APR 26 1941

Folks You Know . .

Mr. and Mrs. C. E. Crabtree left Friday for a few days visit in Key West.

Mr. and Mrs. M. L. Rogers are spending several days in Miami with relatives.

Mrs. C. H. Shepherd and Mrs. W. S. Rawlings are spending today in Lakeland.

Mrs. G. S. McKnight is spending today in Haines City and Lakeland.

Mr. and Mrs. T. J. Ward and sons, Teddy and Jack, and Miss Mary Coen spent the week end in Miami.

A. T. Browning has returned to his home in West Palm Beach, after visiting his daughter, Miss Sara Browning for several days.

C. A. Straubel, who has spent the season here, left this week for his summer home in Green Bay, Wis.

Mrs. Chas. Kenney is spending some time in Washington, D. C., where she is visiting relatives and friends.

Dr. and Mrs. W. H. Malone, who have been the guests of the latter's sister, Mrs. Walter Martin and family, returned to their home in Atlanta Monday.

Miss Martha McCord is spending the week end with her sister, Miss Blanche McCord, who is attending Stetson University at DeLand.

Miss Francis Cloud and Bob Pancock of Orlando, and Miss Frances Hargrove of Bartow, were guests for the week end of Mrs. Virginia Cloud.

Mrs. Harry Hancock was in Clermont on Friday afternoon, where she attended a tea at the home of Mrs. Don Lockner, given for Mrs. Charles T. Porter, who was Miss Francis Hancock before her recent marriage. Over one hundred guests were in attendance at the tea.

T. H. Hughs has returned home from Richland, S. C., where he visited relatives for several days, making the trip especially to visit his father.

Mr. and Mrs. M. O. Whitcomb and sons, Glenn and Bobby, spent the week end in Octaede, as guests of Mrs. Whitcomb's parents, Mr. and Mrs. H. B. Clockley.

Mr. and Mrs. F. M. Wolf spent Sunday in Bradenton as guests of Mr. and Mrs. Bill Friedman. Mrs. Friedman was formerly Miss Rose Abramson of Avon Park and is a niece of Mr. and Mrs. Wolf.

I. H. Mack, who has spent the winter here, is returning to his home in Elkins Park, Pa., today. His son and daughter in law, Mr. and Mrs. Miller Mack of Elkins Park came to Avon Park to accompany him north.

Mr. and Mrs. B. F. Willson, who have spent the past several months at their home here, left recently for their summer home in Pennsylvania. They are at present at the home of their daughter, Mrs. Robert Guest in West Lawn, Pa.

Mrs. Lena Clements and daughters, Miss Evelyn and Mary Clements, and son, John were called to Brewton, Ala., the first of the week by the serious illness of Mrs. Clements' father, B. C. Mazell. Miss Clements and John returned home Friday and Mrs. Clements remained at the bedside of her father, whom friends will be pleased to know is improving. Mary Clements stopped off in DeLand to visit her sister, Miss Jane Clement at Stetson University, over the week end.

CHURCHES OF CHRIST SCIENTIST

"Probation after Death" is the subject of the Lesson-Sermon which will be read in Churches of Christ, Scientist, throughout the world on Sunday, April 27.

The Golden Text is: "God hath both raised up the Lord, and will also raise us up by his own power" (I Corinthians 6:14).

Junior-Senior Banquet Tuesday Brilliant Affair

Amid a colorful setting of red, white and blue, to beautifully emphasize the popular patriotic motif, the annual junior-senior banquet of the Avon Park high school, was held in the dining room of the Jacaranda hotel Tuesday evening at eight o'clock.

Bowls of fragrant red radiance roses were placed at intervals the length of the long U shaped banquet table, alternating with sprays of fern asparagus entwined with small red blossoms. Miniature red, white and blue drums reposing on circular frills of crepe paper in the chosen colors, were placed between the floral decorations and were offset by tiny red, white and blue stars, glowing against the snowy white damask cloth.

Over all was suspended two huge red, white and blue balloon bags, holding quantities of colored balloons, which were released later in the evening. Red, white and blue streamers were crisscrossed over the tables, and colored balloons marked each chandelier and wall light in the room.

Places were marked with hand painted name cards, in the design of Uncle Sam's hat, and favors were small flags in standards, and miniature band instruments. The clever and original hand painted programs were in red, white and blue, and consisted of the program, menu, guests' names and a roster of the junior and senior classes.

The most delightful program further portraying the patriotic theme began with reveille by Desmond Roberts, followed by the invocation by Powell Skipper.

Ed Sherman, president of the junior class, was the toastmaster for the evening, speaking briefly on " What so Proudly we Hail", the response, "O! Then We Sing", being given by Felton Causey, president of the senior class.

Peggy Mandis delighted the guests with an oboe solo, followed with "God Bless America" by Betty Touchton. The response, "A Thoroughfare for Freedom Beat Across the Wilderness" was given by Dr. S. N. Reeves.

Miss Mary Alice Hancock of Fort Meade rendered two pleasing vocal selections at this point on the program.

Toast to the Sophomores by Peggy Mandis, was responded to by Charles Lawhon, president of the sophomore class. Jimmie Hetherington, president of the freshman responded to the class toast given by Desmond Roberts.

A kazoo chorus, played on the instruments that served as favors, was a musical innovation, and formed an enjoyable feature of the program.

Leon Shuesmaker gave the toast to the faculty, and Miss Millie Pearson, the response.

Several impromptu talks were briefly given, and a letter of congratulations and best wishes from Captain Chester Yates, who is stationed at Fort Sill, Oklahoma was read. Capt. Yates, an instructor in the high school, is on leave of absence. The class was pleased to have with them, Clyde Jarrett of Camp Roosevelt, a member of the senior class, but who was called into active service in December, and Lt. Joe Stephens faculty member, called to military duty.

In keeping with the patriotic note, taps were sounded by Desmond Roberts, as an impressive closing to a most unusual and delightful program.

Vieing with the distinctive color arrangements and patriotic appointments of details of the banquet, were the lovely and dainty summer gowns worn by the guests, which ranged in shades from fragile pastels to the deeper tones, many of them being augmented by gay and colorful floral corsages.

The menu, accentuating the patriotic note was as follows:

Florida Fruit Cocktail
Combination Freedom and Peace Salad
American Roast Turkey and Dressing
English Allied Peas
Mashed Haltian Potatoes
Camouflaged Cauliflower
Mess Hall Hot Rolls
American Coffee
English Tea
Citizen's Apple Pie with Ice Cream
Celery and Olive Convoy

Members of the senior class are: Alberta Garrett, Eloie Halloway, Katherine Johnson, Lucille Shenbaker, Loretha Shivers, Louise Smith, Ruth Roberts, John Lamb, Junior McConnell, Harry Elwell, Chandler Wingfield, Paul Weis, Walter Maudis, Homer McGill, Vernon McFarland, Howard Johnson, Fred Foster, Richard Dirkman, Malcolm Crews, Felton Causey, Lillian Bennett, Harvey Harden, Clyde Jarrett, and Clayton Fields.

Faculty members and guests present included: Dr. and Mrs. Stanley N. Reeves, Mr. and Mrs. John Bunting, Jr., Miss Millie Pearson, Miss Sara Browning, Miss Julia Norfleet, H. J. Mummau, Miss Emily Clark, Mrs. Chester Yates, Mr. and Mrs. E. L. Roberts, Mr. and Mrs. Ken Willis, Mr. and Mrs. Harold Rowe, Ben F. Parsons, Miss Janet Cook, Lt. Joe Stephens, Miss Dorothy DeShong, Charles Lawhon, Jimmie Hetherington, Miss Mary Alice Hancock, Mrs. E. G. Todd, I. H. Ford, Mr. and Mrs. J. Paul Garber, and Mr. and Mrs. C. D. Noland.

Members of the junior class present were: James Bradbury, Tommy Bryant, Joe Cannon, Earl Cook, E. A. Delaney, Alta Frizzell, Erle Pabor, Desmond Roberts, Damon Sadler, Ed Sherman, Leon Shuemaker, Powell Skipper, Jack Williams, Jack Witt, James Williams, R. F. Delaney, Albert Wester, Milton Cook, Louise Bishop, Jean Cannon, Mary Carratt, Jewell Collins, Naomi Dixon, Robbie Lee Hart, Eloise Hill, Gloria Hughs, Juanita Hunt, Lillian Kelley, Irene McCullers, Martha McNicholas, Peggy Mandis, Tom Martin, Dorothy Welch, Juanita Crosby.

"MURDER OVER N.Y."
PARK — SAT. 11:30 P.M.

B. P. W. Club Has Bridge Party

Did you ever for the first time step into a recently new home, with its exquisite appointments, and after an inspection, heave a sigh of intense satisfaction, and immediately exclaim, "My Dream House and Home come true"! This is just what the members of the BPWC experienced Monday night, as they assembled at the home of Mrs. Wilma Peden for the Social meeting of the Club.

The three hostesses, Mrs. Mary Holcomb, Miss Millie Pearson, and Mrs. Wilma Peden, eagerly vying with each other to make this gathering the best ever, added greatly to the evening's enjoyment.

Four tables of contract bridge were played. High score and second high were acheived by the Misses Tompkins, who each received a beautiful picture, while Mrs. Katherine Bristol was the lucky recipient of a dainty flower container, she succeeding in holding the floating prize.

Delicious refreshments of Angel food cake, nutted marshmallow fruit cream were served with iced tea.

Members participating were: Mrs. Clara Bighie, Mrs. Muriel Beardman, Mrs. Katherine Bristol, Miss Sara Browning, Mrs. Frances Clark, Mrs. Virginia Cloud, Miss Verna Heim, Miss Mabel Seibert, Mrs. Margaret Stewart, Mrs. Daisy Ten Eyck, Miss Kate Tompkins, Miss Mattie Tompkins, and Miss Margaretha Vogt.

On May 5th, important business meeting, as arrangements will be made for the annual picnic, every member should attend.

Contributed.

ANNUAL HOMECOMING

The annual homecoming of the Episcopal Church of the Redeemer was held last Sunday at Lake Byrd Lodge, with a large number of church members and friends present to observe this auspicious occasion. The affair followed the morning church services. Following the delightful covered dish luncheon, the afternoon was spent informally.

WOMAN'S CLUB LUNCHEON

Installation of officers for the ensuing year, will feature the luncheon meeting of the Woman's club to be held at the clubhouse on Friday, May 2 at 1 o'clock. Mrs. Pallas Gum of Lake Wales, vice president of section nine, will be installing officer. All members are invited to attend.

"MURDER OVER N.Y."
PARK — SAT. 11:30 P.M.

THE SUN
Published every Thursday at Sun Court, Avon Park, Florida

GILBERT FREEMAN
Publisher

W. M. HETHERINGTON
Managing Editor

Entered as Second Class Mail at the Post Office at Avon Park, Florida, under Act of March 3, 1879

NOTICE OF APPLICATION FOR TAX DEED

(Senate Bill No. 162)

Notice is hereby given that C. E. Crabtree, holder of Tax Certificate No. Pt. 870, issued the 1st. day of August, A. D., 1928, has filed same in my office and has made application for a tax deed to be issued thereon. Said certificate embraces the following described property in the County of Highlands, State of Florida, to-wit: East 1 ft. of Lot 9, Lot 10, Lot 11, Blk. 48, Avon Park. Sec 22, Twp 33 S. R. 29 E.

The assessment of said property under the said certificate issued was in the name of Unknown.

Unless said certificate shall be redeemed according to law, the property described therein will be sold to the highest bidder at the court house door on the first Monday in the month of May, 1941, which is the 5th day of May, 1941.

Dated this 2nd day of April, 1941.
(SEAL)
H. T. PIERCE,
Clerk of Circuit Court of Highlands County, Florida.
By D. C. YOUNG, Deputy.
April 5, 12, 19, 26

Covenant Circle at Home Miss Davidson

The Covenant Circle "Woman's Missionary Society of the Union Congregational church met at "Hollyhurst", the home of Miss Ada Davidson, on Wednesday, with 25 members and friends present. The meeting was called to order by the president, Mrs. A. C. Elliott. A short business meeting preceded the devotional period which was conducted by Mrs. C. E. Pinch. Mrs. Beulah Osgood read a most interesting letter from the Rev. and Mrs. Long, who are missionaries in India. Miss Elizabeth Coe reviewed the first of a series on "Uprooted Americans", her topic being: "The Genesis of the Exodus." It was a very instructive talk on migrant work. After the meeting adjourned the hostess served refreshments to Mrs. L. H. Park, Mrs. C. O. Pinch, Mrs. A. C. Elliott, Mrs. C. E. Gunn, Jr., Mrs. H. Dilley, Mrs. J. Hood, Mrs. W. H. Yates, Mrs. E. Nesbitt, Mrs. C. E. Parke Anderson, Mrs. J. Wilson, Mrs. E. L. Thomason, Mrs. R. Maysack, Mrs. J. W. Jordan, Mrs. B. G. Williams, Mrs. B. Osgood, Mrs. M. Wild, Mrs. Fred Stevens, Mrs. Kipp, Mrs. Roberts, Mrs. Baldwin, Mrs. Van Wie, Mrs. Huelsbee, Miss Elizabeth Coe, Miss Katherine Cutler.

Tuesday Club Has Bridge Luncheon

A lovely affair of Tuesday was the bridge luncheon given by Mrs. S. C. Pardee and Mrs. C. H. Pardee, when they entertained members of their club, and a few additional friends. The luncheon was held at one o'clock at the home of Mrs. C. H. Pardee, which was beautifully decorated with bowls of roses and petunias.

The centerpiece for the table was a bowl of exquisite red radiance and pink briarcliff roses. The dainty luncheon consisted of ham loaf, escalloped potatoes, buttered garden peas, sweet pickled peaches, hot biscuit, jam, pickles, frozen heavenly hash, cake, and iced tea.

Bridge was enjoyed next door at the home of Mrs. S. C. Pardee. Petunias formed the attractive floral arrangements in the party rooms. The Taylor system of progression was used in the games. High score club prize, a hand print linen scarf, was given to Mrs. G. S. McKnight; second high was won by Mrs. L. E. Bass; and the guest award was presented Mrs. Katherine Bristol. Both of these awards were dainty handkerchiefs.

Those enjoying the luncheon and bridge were Mrs. Katherine Bristol, Mrs. C. A. Clark, Miss Kate Tompkins, Mrs. W. H. Yates, Mrs. L. E. Bass, Mrs. S. Y. Hartt, Mrs. G. S. McKnight, Mrs. W. H. Kempton, Mrs. J. E. Brick, and Mrs. Margery Church.

NOTICE OF APPLICATION FOR TAX DEED

(Senate Bill No. 162)

Notice is hereby given, that L. L. Henderson, of Lake Placid, Florida, holder of Tax Certificate No. 9755, issued the 4th day of September, A. D. 1933, has filed same in my office and has made application for a tax deed to be issued thereon. Said certificate embraces the following described property in the County of Highlands, State of Florida, to-wit: Lots 8 & 12, Block 1, Hoffman's Grove, Section 6, Twp. 37, Range 30 E.

The assessment of the said property under the said certificate issued was in the name of E. C. Bisset.

Unless said certificate shall be redeemed according to law, the property described therein will be sold to the highest bidder at the court house door at 11:00 a. m. on the first Monday of the month of May, 1941, which is the 5th day of May, 1941.

Dated this 1st day of April, 1941.
(SEAL)
H. T. PIERCE,
Clerk of the Circuit Court,
Highlands County, Florida
By D. C. YOUNG, Deputy Clerk.
April 5, 12, 19, 26

UNION CONGREGATIONAL CHURCH

Dr. Alfred G. Elliott, Pastor

Sunday school at 9:45 a. m., with classes for all ages. Topic for adults, "Voluntary Christian Sharing." You are invited to join us on Sunday and discuss with us this important topic. It will be a good start for the day and week.

Morning worship service at 11:00 a. m. with sermon by Dr. Elliott, who will speak on: "The Reward of Overcoming." Special music by the choir.

The Young People's Pilgrim Fellowship at 6:30 p. m. Winifred Hood will lead the meeting and Mrs. A. C. Elliott will introduce the topic: "The Story of the Congregational Christian Churches." This story is full of interest as it takes us back to the founding of the Congregational churches in England, the arrival of the Pilgrims, with their Congregational views of church policy, in New England, and the founding of the Congregational churches of America.

The Quiet Hour will be held on Wednesday at 7:30 p. m. Forty-five minutes of praise, prayer and Christian fellowship, with a brief address by the pastor.

Children' choir rehearsal on Thursday at 3:45 p. m. Senior choir rehearsal on Saturday at 7:00 p. m.

"MURDER OVER N.Y."
PARK — SAT. 11:30 P.M.

METHODIST CHURCH

C. R. Mingledorff, Pastor

9:45 a.m. Church school, Earl H. Ware Supt. Subject for Adult Study, "The Early Church Meeting Human Need's". Shall we follow in the steps of the early church and be a power in the relief of human needs or shall we leave that task of the church to be wrought by the civic and fraternal organizations? Let us study this problem together and discover our possibilities.

11:00 a.m. Morning Worship, sermon by the pastor, subject: "Abounding in Hope". Special music by the choir.

7:00 p.m. Young Peoples Meetings. A program of spiritual value, of profit to all who engage therein and a blessing to all who worship with them.

8:00 p.m. Evening Service, sermon by the pastor. Special music by the young people's choir.

7:30 p.m. Wednesday, Prayer and Praise service. Forty-five minutes of real Christian fellowship followed by choir rehearsal.

GO TO THE NEW
PARK THEATRE
AVON PARK, FLORIDA
"HOME OF THE BIG PICTURES"

Week beginning April 26

SATURDAY ONLY
Tim Holt
—in—
" WAGON TRAIN"
ALSO GREEN ARCHER
COMEDY — CARTOON
10c till 6 pm—10-15c After 6

SAT. MIDNITE SHOW
"MURDER OVER NEW YORK"

SUNDAY & MONDAY
DOUBLE FEATURE
Errol Flynn
OLIVIA DeHAVILAND
—in—
SANTA FE TRAIL
HIT NO. 1
Aldrich Family
Life With Henry
WITH
JACKIE COOPER
Mat. 10-30c — Nite 10-30c

TUESDAY & WEDNESDAY ONLY
BARGAIN DAYS
10-15c Matinee & Nite
Gene Hersholt
EDGAR KENNEDY
in
Remedy for Riches
—Plus—
LATE WAR NEWS

THURSDAY-FRIDAY
Mickey Rooney
LEWIS STONE
—in—
" Andy Hardy's Private Secretary"
10c-30c Matinee and Night

COMING MAY 28, 21, 22
"GONE WITH THE WIND"

Come in and See
THIS NEW GENERAL ELECTRIC RANGE
Learn How You May Own It Easily!
ALSO LEARN HOW YOU MAY OWN A COMPLETE
G-E ELECTRIC KITCHEN
Just by adding to your favorite OVEN-CONTROL and HEAT UNIT RECIPE
Join the


Come in and get Club entry book free; also complete information on how you may get these valuable awards. You don't have to buy a thing! Come in today!
We point to see the new line of G-E Ranges with all the new economy and convenience features—Calrod Units, Flavor-Saver Oven, Thrift Cooker and many more.
Prices as Low as $94.95
SEE THE NEW GENERAL ELECTRIC RANGE HERE!
The Badcock Store
E. H. Ware, Dealer
Avon Park, Fla.

This is Going Too Far!

Bob (roaring): "Who snatched the bulb from my lamp? Can't I have any comfort around here?"
Jane (tearfully): "But I . . . I had to have some light in the kitchen, didn't I? After all, you did take the kitchen bulb for the garage . . ."
Why Put Up with Bulbsnatching?
MOST everyone does it at some time or other—snatches a bulb from one socket to fill another—and it generally leads to wrong-size bulbs, eyestrain, and family arguments. Why not stock up today with enough lamp bulbs so that every reading lamp can have at least 100-watts and so that you will have a few spares on the cupboard shelf for emergencies.
100-watt MAZDA Lamp costs only . . . 15¢
100-watt . . 20¢ 100-200-300 3-Rite . 40¢
SEE YOUR NEAREST DEALER TODAY
Florida PUBLIC SERVICE Company

Come in today! See the NEW 1941 General Electric Refrigerators
What 3 Things
DO YOU WANT MOST OF ALL IN A REFRIGERATOR?

Dependable Performance day after day is what makes a refrigerator dependable and economical—and you get it in a G-E! Low Operating Cost means savings month after month—and you get it in a G-E! Long Life means a lasting investment—and you get it in a G-E! Of course you also get the size and the features you want in a G-E—and now at lowest prices in history.

This beautiful new 1941 6-1 Model $142.95
6-ft. . . . only
The Badcock Store
E. H. Ware, Dealer
Avon Park, Florida

APR 26 1941

Clubs and Parties . . .

By HETTIE H. HETHERINGTON — Phone 54

W. C. Touchton, Jr. To Wed Barbara Roberts of Miami

An announcement of the betrothal of Miss Barbara Roberts of Miami, to Walton C. Touchton, Jr., of Avon Park and Memphis, Tenn., which appeared in The Miami Daily News of Sunday, will be of especial interest to friends here. Mr. Touchton is the son of Dr. and Mrs. W. C. Touchton, prominent residents of this city. Miss Roberts has visited friends here on numerous occasions, and by her charming personality has won many friends in Avon Park. The wedding will be a social event of the summer.

A buffet luncheon given at the home of the bride's mother, Mrs. Jack Roberts at her home in Miami, announced the engagement, the following account of which appeared in the Sunday News:

Not until guests arrived yesterday at the home of Mrs. Jack Roberts to attend the luncheon she gave for her daughter, Miss Barbara Roberts, and were presented miniature bridal bouquets in which were concealed silver hearts inscribed with the names "Barbara and Walton," did they realize the party was to announce the engagement of Miss Roberts and Walton Clemens Touchton, jr., of Avon Park, and Memphis, Tenn.

Mrs. Ernest A. Winton, the former Genie Whiteside, stood at the door and gave these adorable favors, which were made for Miss Roberts by one of her friends, Miss Sarah Orr of Asheville. And so today, having already told their intimate friends, Mr. and Mrs. Jack Homer Roberts of 1066 N. E. 94th St., are formally announcing the engagement of their daughter, Barbara, to Walton Clemens Touchton, Jr., son of Dr. and Mrs. Walton Clemens Touchton.

Miss Roberts has enjoyed wide popularity with the young set here, having come to Miami a number of years ago with her family. She received her early education here, later graduating from Grove Park school in Asheville, and the Plonk School of Creative Arts there. She spent the early part of the season teaching dramatics and speech in Asheville, returning, only recently to Miami.

Mr. Touchton was graduated from Riverside Military Academy and was a student at the University of Florida and University of Tennessee. He is a member of the Sigma Chi fraternity and the Kappa Psi professional fraternity. Date of the marriage will be announced later. After the wedding the couple will reside in Memphis.

Other assistants at the luncheon yesterday were Mrs. R. D. Maxwell, Jr., Mrs. Lawrence A. Schroeder, Jr., Mrs. O. W. Collins and Mrs. Benjamin Rush Anthony of Greenville, S. C., the former Miss Allyn Massengale.

A blue dress, fashioned on princess lines and adorned with daintily tucked marquisette collar, was the choice of Miss Roberts for this occasion. Mrs. Robert's dress was of blue print.

A centerpiece of white carnations and calla lilies graced the center of the dining table. Lunch was served buffet style to the 40 guests attending.

"MURDER OVER N.Y."
PARK — SAT. 11:30 P.M.

Bridge Luncheon at McKnight Home

A delightful party on Wednesday, was the bridge luncheon given by Mrs. G. S. McKnight, when she entertained a number of her friends. The sun porch, where the luncheon-bridge tables were arranged, was effectively suggestive of the season, with quantities of spring garden flowers.

Places for the guests were designated by red, white and blue corsages. A two course luncheon was served.

High score prize, in the bridge games that followed was given to Mrs. George Voorheer, who received a set of handmade hot pads; low score award, a dainty party purse, was won by Mrs. E. A. Ricketts; and Mrs. W. H. Parker, who is returning to her home in the north in the near future, after spending the season here, was presented an artistic wall plaque.

Those enjoying the luncheon and bridge, as guests of their gracious hostess, Mrs. McKnight, were Mrs. E. O. Knight, Miss Olive Knight, Mrs. A. B. Hollingsworth, Mrs. George Voorhees, Mrs. C. H. Pardee, Mrs. W. H. Parker, Mrs. Sue Gregory, Mrs. Frank Truan, Mrs. A. H. Able, Mrs. E. A. Ricketts, Mrs. G. C. Daly, and Miss Marjorie McKnight.

Woodman Circle Has Luncheon Meeting

The Woodman Circle enjoyed a covered dish luncheon at the home of Mrs. H. W. Reddick on Tuesday. Garden flowers were arranged in the rooms. Mrs. H. W. Harden presided at a short business meeting in the afternoon, when plans for future activities were discussed.

Those present on this delightful occasion were Mrs. Harry Jackson, Mrs. Daisy Ten Eyck, Mrs. Tennie Haynie, Mrs. George Haynie, Mrs. H. W. Reddick, Mrs. H. W. Harden, Mrs. J. T. Lamb, Mrs. Fred Reddick, and Miss Hilda Reddick

Wedding of Interest To Friends Here

The following account of the marriage of Miss Marietta Watts of Haines City, to H. R. Douberly of Avon Park, taken from the Lakeland Ledger, will be of special interest to friends here, where Mr. Douberly is the popular manager of Carter's Groceteria. The couple will reside at "Few Acres", the suburban home of Mrs. Fred Stevens.

The marriage of Miss Marietta Alice Watts, daughter of Mr. and Mrs. L. D. Watts of Haines City, to Harry Randall Douberly took place last night at 8 o'clock at the First Christian church in Haines City. Dr. Roland A. Nichols of Lake Alfred performed the candle light ceremony in the presence of the immediate families and close friends.

The altar was beautifully decorated with palms, star jessamine, white gladioli and lilies. Miss Alma Grantham played the wedding march.

The bride was given in marriage by her father. She wore a redingote ensemble of blue silk alpaca, white accessories and a corsage of pink roses.

The bride was born in Fort Scott, Kan., but moved to Haines City with her parents when a small child. She received her education in the Haines City schools, attended Florida State College for Women, and was graduated from Webb's Business school here. She has been assistant bookkeeper at the Dusy-Mitchell Motor company the past 10 months. Prior to that she was employed by the Ledger.

Mr. Douberly, son of Mr. and Mrs. F. J. Douberly of Lakeland, was born at High Springs and attended Lakeland schools. He formerly was connected with the Ledger, but is now manager of Carters Groceteria in Avon Park.

Following the ceremony, the couple left for a short wedding trip. After April 25 they will be at home in Avon Park.

Baptist W. M. S. Has Program Meeting

The W. M. S. of the First Baptist Church held their monthly meeting at the church Monday afternoon. Circle number one was in charge, with Mrs. J. P. Dalton, leader.

The opening song was "Jesus Saves". The theme for the year "An Urgent Gospel", and the topic for the month, "An Urgent Gospel, Challenge to True Discipleship" were each stressed. The watchword for the year was repeated in unison.

The devotional, Psalm 16, was led by Mrs. Dalton, followed by a song, "More Like the Master". Prayer by Mrs. J. D. Sharman. Those having parts on the program were: Mrs. S. P. Longbottom, Mrs. J. E. Crosby, Mrs. J. P. Dalton, Mrs. B. F. Martin, Mrs. W. C. Touchton, Mrs. Otto Skipper. Song, "Stand Up For Jesus." Closing prayer by Mrs. E. C. Weber.

Those present were Mrs. D. T. Lockett, Mrs. J. P. Dalton, Mrs. S. F. Longbottom, Mrs. J. D. Sherman, Mrs. E. Spencer, Mrs. Otto Skipper, Mrs. J. E. Crosby, Mrs. R. L. Adams, Mrs. B. F. Martin, Mrs. W. C. Touchton, Mrs. J. A. Bishop, Mrs. J. E. Cope, Mrs. W. McFarland, Mrs. C. W. Pabor, Mrs. D. Stuckey, Mrs. J. W. Mercer, Mrs. E. C. Weber, Mrs. Frank Costine, Mrs. Ben Fussell, and Mrs. C. E. Wingfield.

ATTEND METHODIST CONVENTION

Several members of the Woman's Society of Christian Service of the local Methodist Church attended the state conference held at the First Methodist church in Lakeland this week. Mrs. R. A. Gerrard who was a delegate to the conference, and Mrs. T. H. Maxwell president attended the entire four day sessions. Other members attending on various days included Mrs. C. R. Mingledorff, Mrs. C. H. Harris, Mrs. Orville Wyckoff, Mrs. C. H. Pardee, Mrs. A. C. Wester, Mrs. M. M. Orr, and Mrs. McKee Elwell.

Miss Hancock Weds Charles T. Porter

The following account of the marriage of Miss Sara Frances Hancock of Clermont, who formerly resided in Avon Park, when her father, the Rev. A. H. Hancock was pastor of the First Methodist church, will be of special interest to the many friends of the family here:

Miss Frances Hancock, daughter of Mrs. A. H. Hancock, and Charles Thomas Porter, were married last night in Hancock Memorial Building. The ceremony, performed by the Rev. G. C. Powell, was more than ordinarily impressive, occuring as it did in the recreation building erected by the church and the community to the memory of the bride's father, former pastor here.

Standing before the great fireplace of the spacious upper room of the building, which was beautifully adorned with gladioli and bridal wreath in a background of green, with candlelabra on either side bearing seven tapers each, the single ring ceremony was pronounced before a group of about forty relatives and intimate friends of the two families.

As a prelude to the marriage "O, Promise Me" and "I Love You Truly" were sung by J. R. Porter, of Orlando, the groom's brother, who was accompanied at the piano by Harry Hancock, of Lakeland, brother of the bride.

Miss Hancock was attired in a rose ensemble with white accessories. She was attended by Mrs. Edwin Kindred, wearing blue with white accessories. Mr. Porter and his best man, Edwin Kindred, were in informal attire.

Immediately upon conclusion of the ceremony the bride and groom and the wedding party adjourned to the home of Mrs. Hancock where an informal reception was held for a short time. Orange juice was served by Mrs. H. R. Harper. Miss Mary Constance Porter, and Miss Darley Byrd Lochner, who were assisted by Mrs. Harry Hancock and Miss Barbara Brown. Mrs. A. D. Fleshman and Mrs. Don Lochner served the wedding cake.

Beneath showers of rice and best wishes Mr. and Mrs. Porter left the group, remaining for the week end in Daytona Beach and Jacksonville where they visited Elmo Hancock and Mr. and Mrs. Wm. Earl Kindred before returning to Clermont Sunday night.

Mrs. Porter was a graduate of Clermont-Minneola high school in 1937, and for the past three years has been Western Union agent in Clermont. She is president of the Wesleyan Service Guild of the Methodist church and well known and liked throughout the community because of her pleasant and efficient dealing with the public in her telegraphic work.

Mr. Porter was graduated from high school in 1935, joining the Navy soon afterward. He has worked his way upward in the printing industry to the position of Linotype operator, and is an accomplished printer, as well.

The marriage was deferred until after Mr. Porter's physical examination fo the draft, which he received on Thursday of last week, for which he awaits call upon almost certainty of his acceptance.

Since their return to Clermont they have received numerous and sincere congratulations and best wishes from their many friends here who have united in extending to them sincere hope for happiness and contentment.

—CLERMONT PRESS

"MURDER OVER N.Y."
PARK — SAT. 11:30 P.M.

ENJOY FISHING TRIP

D. F. Canfield, D. W. Overton and I. H. Ford enjoyed a two-day fishing trip, out from Cortes this week, returning home on Thursday.



BIRTHS

Mr. and Mrs. Dupont D. Smith are receiving congratulations of their friends over the arrival of a baby daughter, who arrived on Sunday, April 20. The young lady has been given the pretty name of Sarah Lou, and tipped the scales at eight pounds at birth. The baby is the granddaughter of Mr. and Mrs. O. R. Perry.

Mr. and Mrs. J. C. Halsema, of Ft. Myers, former residents of Avon Park, are announcing the arrival of a baby son, weighing six pounds and eleven ounces, who arrived Sunday. The young man has been named Julian C. Halsema Jr.

Trump It Club Has Delightful Party

The ever lovely pansy, in its rich tones of color, was used with Queen Anne's lace to form the effective decorations at the home of Mrs. J. B. Francis on Wednesday, when she entertained members of the Trump It club, at a dessert bridge.

When the tempting dessert course, consisting of strawberry mousse, frosted individual cakes, and iced tea was served, each table was centered with a flat arrangement of pansies. A fragrant sweet pea graced each refreshment plate.

High and second high score prizes were presented to Mrs. S. C. Patterson, and to Mrs. J. C. DeShong. They were each colorful vases, filled with summer garden flowers.

Those enjoying the party included Mrs. Roy Folknor, Mrs. S. G. Patterson, Mrs. J. C. DeShong, Mrs. W. R. Carter, Mrs. Zed Scarborough, Mrs. Virgil Hall, Mrs. Paul McFarland, and Mrs. George Haynie.

Dr. Reeves Host To Basketball Team

Dr. Stanley N. Reeves was host to the girls' basketball team of the Avon Park high school, at a rib roast on Thursday evening, the delightful affair being held at the M. V. Pilcher home on Lake Byrd. The "feed" was given the girls for winning the '41 district championship, and as a gesture of appreciation for their fine playing in the tournament.

The group arrived at 4:30, and a number took advantage of the cooling waters of the lake, for a swim. The ribs were barbecued over an open grill outdoors, and were served buffet with baked sweet potatoes, vegetable salad, pickles, cole slaw, hot buttered rolls, cake, iced tea and coffee.

The cake, a beautiful creation, made by Mrs. J. Lawler Wells, was in two oblong layers, the white icing on top, being inscribed with the wording "1941 (Champions) A. P. H. S. B. B."

The evening was most enjoyably spent in dancing and group singing.

Members of the team are Mildred Barnard, Tom Martin, Marjorie Wells, Madge Pilcher, Mary Townsend, Dorothy Lawhon, Martha McCord, Martha McNicholas, Ruby Pate, Robbie Lee Hart, Whnell Godwin, Dorothy Welch, Alberta Garrett, Mary Clements.

Assisting Dr. Reeves in entertaining were Mrs. Reeves, Miss Janet Cook, girls' coach, Mr. and Mrs. M. V. Pilcher, Mr. and Mrs. J. Lawler Wells, and Mr. and Mrs. J. Paul Garber.

Garden Club Elects New Officers

Mrs. J. A. Johnson was re-elected president of the Garden Club for the ensuing year, at the monthly program meeting Friday afternoon. Mrs. S. S. Thayer was elected vice president, and Mrs. Roland Droit, secretary treasurer.

Mrs. Johnson gave an authentic and interesting report on the recent convention held in Sarasota. Mrs. Thayer reported on city beautification plans. A committee was appointed to serve with the city committee.

"Azaleas for Winter and Spring color" was the subject of an informative talk given by Mrs. Pilcher, and Mrs. Head read an article on "Flowers to be planted now for Summer Bloom."

The club decided to meet on the second Friday in each month at 9:30 A. M., the meetings to be held at the homes of the members. The May meeting will meet with Mrs. M. G. Whitcomb.

A dainty luncheon was served following the meeting, those present being Mrs. S. S. Thayer, Mrs. J. W. Zimmerman, Mrs. C. Parks Anderson, Mrs. Stanley N. Reeves, Mrs. F. O. Truan, Mrs. W. H. Parker, Mrs. Walter S. Betts, Mrs. Jack Head, Mrs. Earl W. Hartt, Mrs. M. G. Whitcomb, Mrs. E. G. Todd, Mrs. M. V. Pilcher, Mrs. R. B. Porterfield, Mrs. J. A. Johnson, and Mrs. C. E. Lanier.

Browns Entertain Thursday Evening

Spring garden flowers were used to effective advantage to decorate the R. B. Brown home on Friday evening, when they were hosts to members of their club, and additional friends at a delightful bridge party.

Punch was enjoyed during the evening, and delicious refreshments of frozen fruit salad, saltines, stuffed olives, and coffee were served after the games.

High score prize, a lovely glass smoking set, was won by Mrs. C. E. Lanier; second high award, a double deck of cards was given to Mr. and Mrs. T. A. McNicholas.

Guests participating in the pleasures of the evening were Mrs. C. E. Lanier, Mr. and Mrs. T. A. McNicholas, Mr. and M s. Earl W. Hartt, Dr. and Mrs. D. G. Perry, Mr. and Mrs. R. B. Porterfield, Mrs. Cyrus Holland, Mr. and Mrs. J. A. Johnson, Mrs. M. V. Pilcher, Mrs. Walter S. Betts, Mrs. Sue Gregory, and Mrs. Ruby Bass.

BALLARD'S
Obelisk Flour
20 lb. bag.....87c
10 lb. bag.....47c
5 lb. bag.....27c
PLAIN OR SELF RISING
Carter's Groceteria

In Person
MUSIC YOU LOVE TO HEAR!
RUBINOFF and his VIOLIN
SOLIS
Internationally Acclaimed Pianist
CITY AUDITORIUM
LAKELAND, May 7
ALL SEATS RESERVED
SHOR MART — LAKELAND
ADULTS $1.10;$1.65 (INC. TAX)

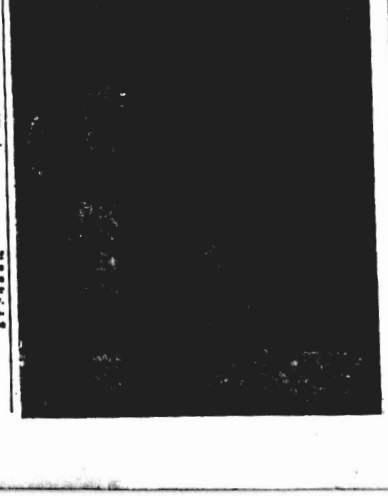
WALTER S. BETTS
REAL ESTATE
REGISTERED BROKER
LISTINGS SOLICITED
AVON PARK, FLORIDA
Dale McFarland

You Will Find Our Shoe Repair Service Second to None
—AT NO HIGHER COST
Orthopedic Shoe Correction
Stewart's

℞ "SAFETY" ℞
Is Insured by your local Druggists in the JACARANDA DRUG STORE
They carry out your Doctors orders as specified.
And they fill ANY Doctors PRESCRIPTION.
S. S. THAYER, Pharmacist
Chas. Kenney

GROWERS TAKE NOTICE
LIME SULPHUR SPRAY
10c per gallon, Bulk Plant
1 to 50 mixture applied to trees—¾c per gallon (includes all labor and material)
Gregg Maxcy, Inc.

Free Theatre Tickets
Find Your Name In The Ads
If your name appears in one of the ads appearing in this issue of The Sun, you will receive a free ticket to the Park Theatre good for either next Sunday or Monday. Clip ad in which your name appears and take it to the box office and see
DOUBLE FEATURE
"Santa Fe Trail" and Life With Henry



Season Tickets
For All Home Games
ORANGE BELT LEAGUE
$5 for INDIVIDUAL TICKET
$10 for FAMILY TICKET
Now On Sale At
Jacaranda Drug Co.
Toucnton Drug Co
Bill Hood

Ellery Queen
THE FAMOUS RADIO DETECTIVE
and author of the sensational best seller "The Adventures of Ellery Queen"
PRESENTS
The DUTCH SHOE MYSTERY

You will be held breathless by this startling, fast-moving story of murder in a modern hospita. ! Daring, clever, extraordinarily exciting, this is one of the most amazing adventues of the famous detective.

Because we want you to know Mercury Books (selected and published by The American Mercury), we'll send you this one—The Dutch Shoe Mystery, by Ellery Queen—practicall free. We'll supply the book if you will pay 10c for postage and handling.

Out of more than 50,000 copies printed we have less than 3,000 left—and they're going fast. Hurry and send a dime for the complete copy of this intensely interesting book. (Sorry—only one to a customer.)

Here's my dime. Send me a copy of the Mercury Book "The Dutch Shoe Mystery" by Ellery Queen.

NAME .....
ADDRESS .....
CITY AND STATE .....
MERCURY BOOKS, 570 LEXINGTON AVENUE, NEW YORK, N. Y.

APR 26 1941

ATTACK ON AMERICA

BY GENERAL FRED WHITE

W. N. U. Release

THE STORY SO FAR: More than 200,000 foreign troops which had been secretly transported to Mexico suddenly invaded the United States. Intelligence Officer Benning had discovered their plans while a spy in Mexico City where he had gained the confidence of Fincke and Bravot, two enemy agents, but his warnings had gone unheeded. Foreign forces led by Van Hassek pushed relentlessly forward. His troops were vastly superior in numbers and equipment to the American forces which opposed him. Returning to New York, Benning unearthed a vast spy ring. Benning continued to pose as a friend when he unexpectedly met Fincke in Washington, and accompanied him on a mysterious mission which took them aboard a small boat in the New York harbor.

Now continue with the story.

* * *

INSTALLMENT FIFTEEN

* * * * * * *

CHAPTER XV—Continued

The boat bobbed across the harbor; Benning decided that Bravot must be headed back for some secret rendezvous in New York, a part of some crafty maneuver to cover his littered trail. In that event Benning decided to strike in the darkness the instant the launch reached shore.

A few minutes later the launch swerved sharply out of its course and slowed down. Benning saw the massive shadow of a ship looming over his head. A voice called down from above. Bravot got to his feet, edged his way to the bow. A boatman made the launch fast to the ship's ladder. One by one the passengers swung onto the ladder and were swallowed up by the night.

"Go ahead, Bromlitz!" a voice commanded when Benning hesitated.

Fincke caught Benning's arm, gently forced him forward. Benning made a swift estimate as he stood in indecision. Quickly he saw that but one course lay ahead. In the bobbing little boat he knew he would stand no chance if he put up a fight for possession of the craft. As for swimming ashore, even the strongest swimmer could not expect success in that feat tonight.

Benning swung to the ladder and mounted to the deck. Close behind him came Fincke. On the deck there was a glow of light from an incandescent.

Inside the Austrian tossed off his coat and stretched himself. His face now was exuberant.

"Himmel, but what a comfort, Bromlitz!" he exclaimed with a vast sigh of relief. "Now a fellow can take a free breath."

Fincke paused to give Benning a knowing wink.

"What does it matter if we're sitting over a cargo of high explosives, eh, Bromlitz? It'll not blow up until we give the command—and that'll play the biggest card in the whole Van Hassek deck! Cheer up, Bromlitz, in ten days from now you'll be back with your girl in Mexico City!"

Now it was all to clear to Benning. Fincke at last had vitalized the meaning of this cruise, the reason for his own restless misapprehensions. This ship, with its cargo of explosives, clearing New York with papers for San Francisco, was part of an intricately laid plot to destroy the Panama Canal and strip the Atlantic seaboard of the protection of the United States fleet.

CHAPTER XVI

General Hague nervously paced the floor of his office despite the long days of driving toil and anxiety that had drained his energies to the point of exhaustion. The last troop trains had moved south with the force of fifty thousand men that was to stop Van Hassek on the Fort Worth-Dallas line. But reports from the south shook him with new misgivings and he had sent for Colonel Flagwill.

Young Benning got away this morning for Mexico City, didn't he?"

Flagwill's face dropped. "Sorry, General. Benning has vanished in thin air. Not a word from him all day."

"Benning missing!" General Hague scowled incredulity. "That doesn't sound like Benning."

"I authorized him to follow a Van Hassek agent aboard a Norwegian tramp freighter, thinking we'd get a haul of spies. A destroyer overhauled the boat last night after it sailed, only to find Benning was not aboard as planned. The ship's captain claimed not to have seen anyone resembling Benning."

"Nothing should have prevented Benning's flight to Mexico City, Flagwill," Hague complained. "All right, let's hope he turns up soon."

Flagwill drove at once to Bolling Field where a fast new O-47 observation plane put him in the air shortly before dusk. Seven hours later, as the plane approached Dallas, a radio warning told the pilot to avoid the Dallas airport and put down at an emergency landing-field south of the city.

The savage winks of detonation bombs caught Flagwill's eye as his plane drove past the city. No sooner had his plane roared to a stop in the emergency field than his ears rang with the bedlam of air bombardment over Dallas. A staff officer from Army headquarters was waiting for him.

"Dallas and Fort Worth are taking an awful beating tonight," the staff officer reported. "We're forced to detrain troops and impedimenta north of the city. An hour ago a bomber registered on one of our troop trains—three hundred men killed. Things are in a pretty bad jam here, sir."

"I'll be frank with you, Flagwill!" General Lannes said in a peppery, overwrought voice. "If Van Hassek sizes up this mess and hits us promptly, he'll roll up my Third Army in spite—"

Lannes' voice was drowned by the mighty crash of a heavy bomb that set the earth shaking under them.

"In spite of hell and high water!" he concluded as the room cleared of vibrations. "It'll take me days to straighten out this tangle and it'll only take Van Hassek a few hours to run up here with his motorized and mechanized outfits!"

"General Hague probably has told you, sir," Flagwill said, "that we've got to hold on this line. The country is in an uproar and everyone in Washington, sir, feels we've got to have a victory."

"Sure we've got to hold!" Lannes raged. "But don't forget that fifty thousand men are fifty thousand soldiers only when they're shaken down, organized, supplied, and ready to fight."

The Army commander stalked to a wall map and pointed to his dispositions and immediate plan of action.

"Mole is taking an artillery lacing at this minute, which means attack on him at daybreak. With the reinforcements I've sent up, he must hold on the Colorado as long as possible. Then he's got to fight delaying actions and make another desperate stand behind the Brazos. Somehow Mole must delay Van Hassek at least three days, maybe for a week, until I can get in shape to take the enemy on here in front of Dallas. It's going to cost us a lot



"Take your hands off my coat."

of men, Flagwill, a lot of men! But I want you to go out and see the situation for yourself — and tell Hague why I'm forced into these desperate, delaying actions out in front!"

An hour of patient driving put Flagwill down the Army's projected front. Whole regiments stood about in the dawn, still waiting for orders and supplies. The men were tired and hungry. Shortage of ammunition was general, even in the infantry. Ammunition was reported available at the railhead, but the railhead was swamped with demands and there were insufficient truck trains at present for all purposes.

As the sun shot over the horizon, Flagwill turned back to the Lannes command post. Squadrons of American combat planes had combed the air of Van Hassek's night hawks and the day had quieted down to a rumble of artillery columns and hum of friendly planes.

Given a day or two, Flagwill concluded, the hastily assembled Third Army would shake itself down. American ingenuity somehow would overcome the shortages of supplies, motor vehicles, the obsolescent organization tables, the unco-ordinated staffs, outmoded weapons, the lack of training in team-play of higher units. At least the officers had sound academic training in the science of war.

General Lannes, his face flushed and harried, his eyes distended, sat feverishly at the end of a field telephone as Flagwill reentered the command post. After a staccato, fretted exchange he hung up the receiver and got to his feet.

"Van Hassek is driving at Mole with everything he's got this morning!" Lannes roared. "Only the regiments I sent up to him last night kept Mole from being cracked up early this morning. Says he'll be lucky to hold on till nine. My God, Flagwill, this mess is going to cost us five thousand men, maybe ten!"

By eight o'clock, Mole saw he could hold no longer. Chastly losses were multiplying, his flanks were threatened. Now the American air service held the supremacy of the air immediately over the heads of Mole's troops, which made possible the dangerous operation of daylight withdrawal.

"I'm pulling out of here now, Lannes!" he shouted fiercely over the field telephone. "I can't hold another minute! I hope you have strong reinforcements for me at the Brazos."

"All right, Mole, use your own judgment," Lannes retorted. "But no matter what it costs, we've got to delay Van Hassek until I can get my Third Army ready to stop him!"

CHAPTER XVII

Benning woke from a brief fretful sleep and went to a porthole. There was a bright sun rising across a smooth sea. He calculated from the speed of the freighter that the craft must be well down the coast of Virginia, perhaps off North Carolina and not far from Cape Hatteras. For a time last night he had flirted with the desperation of jumping overboard on the chance of making shore. Now he had given up hopes of being rescued by the Navy.

He was mulling at the porthole when a figure passed along the boat deck close to his eyes. The fellow wore a black mustache, shell horn-rimmed glasses; his clothes were seedy and his shoulders sagged. But the profile was not to be mistaken.

"You knew Bravot was aboard?" Benning said to Fincke.

The Austrian hotly admonished. "Don't talk so much, Bromlitz! How many times have I got to tell you not to mention names?"

"I thought we were clear of all that trouble," Benning retorted.

"Not with a brand-new crew on the boat. We still got to watch our tongues."

"You think these sailors aren't Bravot's men?"

"Just use your bean, Bromlitz. Sailors wouldn't hardly sign up to get blown to hell, if they knew the score."

"I presume," Benning sneered, "the captain and crew don't even know what their cargo is?"

"The skipper knows, and a few of his good men. For two years Schmolz has been laying his plans for just this cruise."

The door of their cabin banged suddenly open. A chunky man with a squarish, rough-hewn, leering face swaggered in. The fellow wore a dirty cotton suit and an officer's cap, and bristled with authority and short temper.

"Who are you two?" he demanded, searching first Fincke's face, then Benning's.

The Van Hassek spy leaped to his feet and gave the identification formula. Benning was more leisurely in rising to identify himself. He guessed that the intruder was Schmolz, skipper of the ship.

"I don't like your looks!" the fellow blurted, fixing Benning with smoldering green eyes.

"Don't worry about him, Captain," Fincke promptly intervened. "He's a major—the two of us been working together in the United States."

Schmolz rubbed a cauliflowered ear ruminatively and gave Benning a parting glare in which there was mingled distrust and dislike.

"Major or no major, there's something about your looks I don't like," he grumbled.

Their noon meal was brought in by an American deckhand, Grimes. After luncheon, Fincke went out on deck for exercise. With the complication of Bravot's presence on the ship, Benning knew he must keep to cover during daylight. Also that he must strike against the Van Hassek spymaster without delay if he expected to survive this cruise for many days.

Benning sweltered in the torrid little cabin through an insufferable day. With full darkness he examined the mechanism of his automatic pistol and went out on deck. As he suspected, Bravot was living in the captain's quarters. Looking in the porthole he saw Bravot sitting alone on his berth, his face cold and imperturbable as he listened to the news from the Texas front.

Blare of the radio blotted out other sounds on the deck and Benning was not conscious of the figure driving down on him along the dimly lighted deck until stout fingers closed on the lapel of his coat.

He turned to see Schmolz glaring at him out of eyes that seethed with rage.

"See here, Schmolz!" Benning shot back hotly, "I'm not one of your deckhands. Take your hands off my coat! If you object to my listening to the war news over your radio, why don't you post an order to that effect?"

"Listen all you want to," Schmolz mumbled, cooling perceptibly at the rebuff and releasing Benning's collar. "But keep away from in front of my stateroom after this. I don't allow nobody to do that."

As Schmolz swaggered into his room with a muttered imprecation, Benning returned to his cabin.

For some time Benning waited in tense readiness for eventuality. He knew that if Schmolz communicated his suspicions to Bravot, prompt and disastrous investigation was sure to follow.

(TO BE CONTINUED)

NEXT WEEK
Another Absorbing Installment

Speaking of SPORTS

By ROBERT McSHANE

Released by Western Newspaper Union

THE most powerful one-man sports tribunal in the history of American athletics is Elmer Layden, recently inaugurated commissioner-president of the National Football league.

Layden has dictatorial powers from which there is no appeal. So sweeping and all-inclusive are the clauses in the new league constitution that there is nothing, at least technically, that he cannot do. Never in the annals of sportdom has one person been given the authority which was vested in Layden when he signed his five-year contract which carries a salary of $20,000 a year.

Every person connected with the National Football league—owners, coaches, players, trainers, stockholders, officials and employees—comes under his jurisdiction. There is no appeal from his decisions and



ELMER LAYDEN

the only way the owners can change his mind is by amending their constitution. The constitution can be amended only at a regular league meeting or at a special session. Only Layden can call a special meeting, and the amendment can be made only by unanimous consent of the owners.

In but one instance has the league an opportunity to question a decision that Commissioner Layden might make. The league's executive committee is granted the right to audit his books.

However, it should be borne in mind that Elmer is also chairman of this committee.

Kenesaw Mountain Landis, commissioner of baseball, usually is considered a dictator. But his powers more or less are limited to administering baseball laws. Layden has the authority to administer laws; also he can make them.

Final Authority

Under the new constitution, Layden has the right to discipline any person connected with the league. If, in his opinion, the conduct of any person or club is detrimental to the game, he may levy a fine up to $25,000. In the event any club refuses to pay the assessment, he can step in and take over the club. He is the final authority in all disputes arising between player and coach.

That's hardly the beginning of his authority. The annual championship playoff will be under his complete control. He can specify the prices to be charged and when and where the game is to be played. Every contract for the broadcast of league games will include a clause giving him complete charge over all radio announcers who work the games.

Enlarged Domain

It is very probable that at least two minor leagues, the Dixie and the American association, and possibly more, will act to grant Layden similar authority over their destinies. He has the authority to enter into working agreements with these leagues, or any other which meet his requirements, on any basis which does not entail financial obligations to the National league.

His budget has no stipulated limit. The treasurer, Dennis J. Shea of Brooklyn, elected to a three-year term, cannot pay a bill without Layden's approval.

In giving the genial former Notre Dame coach supreme power over the league, team owners showed amazingly good foresight. The future of the game now is in the hands of a man who has shown himself fully capable and eminently qualified.

One of the greatest modern football strategists, 37-year-old Elmer Layden is much more than a football coach. He is a born leader of men. He will set above the dictatorial powers given him.

That professional football will be an honest game is practically a certainty. Layden is an honest man.

Sport Shorts

¶ Sixteen former Detroit Tiger regulars are now playing elsewhere in the majors. The St. Louis Browns have five of them.

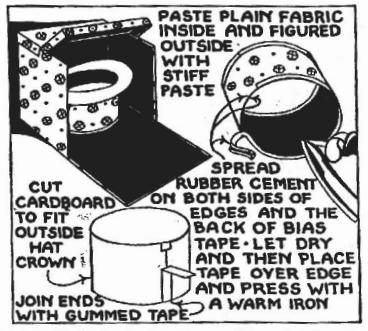
¶ Marquette university won 2 of 15 basketball games this season. But one of the victories was over Wisconsin, Western conference and N.C.A.A. champ.

¶ Baseballs still are stitched by hand. No one has invented a mechanical device that will do the work as well.

¶ More than 250,000 spectators turned out to see professional golf-

NEW IDEAS for Home-makers

By RUTH WYETH SPEARS



FEMININE headgear usually holds its shape best if it rests right side up on a stand that fits inside the crown, but this is not true of a man's hat. Its dashing lines may be preserved by placing it upside down in a holder. All of which is worth remembering when you are fixing up "his" closet or even when you are generously preparing to share a small corner of your own.

The man's hat box, shown here, is covered on the outside with maroon and blue cotton print and lined with blue chambray. The lid and the front of the box are hinged with adhesive tape before the covering is pasted on with stiff paste. The stand is made of cardboard, as shown in the sketch, and is covered to match the box. The maroon bias tape edging of the stand is connected in place in a way that you may find useful in making many other things. The secret is in spreading the cement evenly on both surfaces, letting it dry, and then vulcanizing the two together with the heat of the pressing iron.

* * *

NOTE: Why not put away Winter things all nicely mended? It will be grand to get them out in perfect order next Fall. Mrs. Spears' Book 2 shows you how to do the most professional kinds of mending, as well as every day household mending. There is a simple, quickly made zipper bag for five garments in SEWING Book 8. Send order to:

MRS. RUTH WYETH SPEARS
Drawer 10
Bedford Hills, New York

Enclose 20 cents for Books 2 and 8.

Name .....

Address .....

One Action

Every man feels instinctively that all the beautiful sentiments in the world weigh less than a single lovely action.—Lowell.

ASK ME ANOTHER ?

A Quiz With Answers Offering Information on Various Subjects

The Questions

1. Which science has been called the dismal science?
2. Whose inventions made the motion picture an accomplished fact?
3. What makes a fish so slippery?
4. What is the explanation of sun dogs?
5. In what naval battle did Cleopatra figure?
6. How far is a pitcher's box from home plate?
7. Who discovered radio waves?
8. In Oliver Wendell Holmes' famous poem, how long did the wonderful one horse shay run before it collapsed?
9. In ancient mythology Cerberus was what?
10. Who introduced the Fascist salute?

The Answers

1. Economics.
2. Thomas A. Edison.
3. Its body is covered with a mucus, constantly secreted by special glands, which minimizes the friction between its body and the water.
4. According to the U. S. weather bureau, this term, applied to a form of halo around the sun, is caused by the refraction of sunlight by myriads of tiny six-sided ice crystals floating in the upper atmosphere.
5. Actium.
6. Sixty feet five inches.
7. Heinrich Hertz.
8. One hundred years.
9. A dog which guarded the gates of Hades.
10. The Fascist salute was introduced by D'Annunzio, the Italian poet. He copied it from a statue or frescoe, forgetting that ancient Roman citizens greeted each other by shaking hands, and only slaves made the sign which Mussolini adopted.

Proving That Doctors Don't Know Everything

A doctor's telephone rang when he was trying to go to sleep. The caller was in a wild state of alarm.

"My wife, doctor!" he shouted. "It's her appendix. You'd better come right away, quick."

"Keep her quiet in bed," said the doctor, "and I'll come around tomorrow. She hasn't got appendicitis."

The husband became even wilder, however, insisting that the doctor should come at once.

"Look here," said the doctor at last, "you know that I took out her appendix three years ago, and nobody has two appendixes."

"Ever heard of anybody having two wives?" asked the husband.

TIPS to Gardeners

GARDENS OF QUALITY

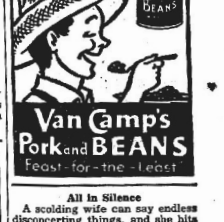
THERE have been changes in recent years in garden practices that are worth reporting. Gardeners formerly allowed vegetables to grow as large as possible. This procedure gave a higher yield in pounds, but very often it lowered the quality of vegetables.

Some vegetables, of course, like tomato, must be mature to be palatable; but carrots, cucumbers, beets, summer squash, turnips, radishes, and others are more tender and tasty when not much more than half grown.

Gardeners are finding that it is wise to plant oftener than once or twice a year, to maintain a regular supply of proper-sized vegetables. Gardens prove more enjoyable, and more profitable when successive plantings of favorite crops are made every two or three weeks, providing garden-fresh vegetables for the table over a long season.

It is also true that few gardeners today save flower seeds. Fine flowers growing in the home garden often are cross-pollinated by others of the same species, making flowers grown from their seed inferior, and untrue.

Delicious down on the farm... nourishing... saves time... saves work... saves money... order, today; from your grocer.



Van Camp's Pork and BEANS
Feast-for-the-Least

All in Silence

A scolding wife can say endless disconcerting things, and she hits or misses; but a silent woman says everything.—H. G. Wells.

OWN YOUR HOME

© Complete plans and specifications at nominal cost. Designed to comply with F. H. A. requirements. The leading contractors use our services.

For complete information write
SOUTHERN PLAN SERVICE
Suite 217, Exeter Bldg., 1000 Pine St., Atlanta, Ga.

Honesty Is Silent

The silly when deceived exclaim loudly; the fool complains; the honest man walks away and is silent.—La Noue.

KILLS APHIS

Spray with "Black Leaf 40." One ounce makes six gallons of effective aphis spray. Use "Black Leaf 40" on aphis, leafhoppers, leaf miners, young sucking bugs, lice, mealy bugs, scale insects, thrips, wherever found on flowers, trees or shrubs, or garden crops.

Tobacco By-Products & Chemical Corporation
INCORPORATED
Louisville, Ky.

Black Leaf 40

Lost or Won

The next dreadful thing to a battle lost is a battle won.—Wellington.

THE SMOKE OF SLOWER-BURNING CAMELS GIVES YOU

28% LESS NICOTINE



than the average of the 4 other largest-selling cigarettes tested—less than any of them—according to independent scientific tests of the smoke itself

CAMEL THE CIGARETTE OF COSTLIER TOBACCOS

APR 26 1941

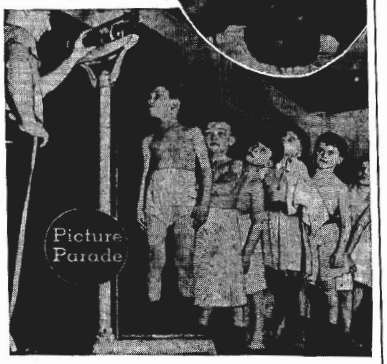
Battling Babies

To the majority of American children Saturday night means dunking. To the 2,500 boys who belong to Kips Bay Boys' club in New York, Saturday night means battle. The boxer with the highest number of points gets a watch. Age range, 6 to 21.

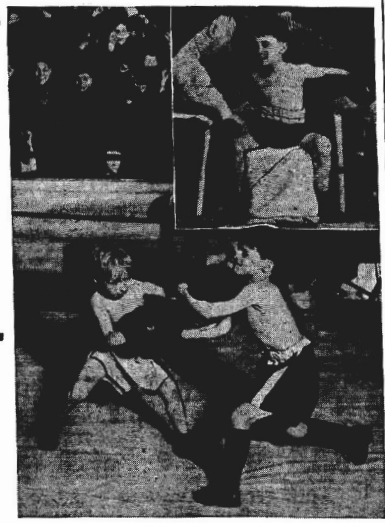
This series of pictures takes you to the club.

Right: This little fellow is loaded for bear. The gloves they use are well padded, so, except for a bloody nose or two, no damage is possible.





The gladiators are shown here weighing in for the bouts. Weights range from 50 pounds to 135 pounds.



Upper right: Director John McCrory gives one of his gladiators last-minute instructions. Below: And here is one of the encounters. Two mosquito weights are belting away in the center of the ring.



The winnah! Referee McCrory holds up the hand of a winner, who leaps into the air in great glee.

Post-war . . . After a frolic in the club pool, the erstwhile foes meet in the locker rooms and resume friendly relations.



• OUR COMIC SECTION •

Events in the Lives of Little Men



SMATTER POP

By C. M. Payne WNU



Bell Syndicate—WNU Service

POP

By J. Millar Watt WNU



Released by The Bell Syndicate, Inc.

WHO'S TALKING?



"Father, Frank has something to say to you tonight."

"Well, and what have you and your mother decided I must tell him?"

More Money Wanted

Employee—I would like an increase in salary, sir, as I am going to be married.

Employer—And I suppose you would like to have a little bigger fund to draw upon for your household expenses?

Employee—No, it isn't that. My future wife knows exactly how much I get, and I would like a little extra for my own use that she doesn't know about.

NEVER THINKS



"Do you think Bobby Frank ever thinks?"

"If he does, he takes pains to hide it."

NATIONAL AFFAIRS

Reviewed by CARTER FIELD

Railroads can handle freight of coastwise ships required to aid Britain . . . New shipyards hold solution of problem of replacing freighters sunk by Nazis.

(Bell Syndicate—WNU Service.)

WASHINGTON.—Any day now all the ships in the coast to coast service via the Panama canal will be taken off that run and put into trans-atlantic business, whether under the British flag or some other. There are 113 vessels in this trade now, and the Pacific coast is all in a dither as to whether they can be spared. There are a lot of curious angles to the picture.

One of the funniest would seem to be that war makes even stranger bed fellows than politics. Back in 1914, the question of Panama canal tolls had the country by the ears.

The Democratic platform on which Woodrow Wilson had been elected in 1912 pledged continuance of free passage through the canal for ships in the coastwise trade—that is ships plying between Seattle, or San Francisco, or Los Angeles, on the Pacific coast, and New York or some other Atlantic coast port in this country.

Under our law, foreign flag ships are not allowed to take part in our "coastwise" trade,

President Wilson decided, however, that under the Hay-Pauncefote treaty this business of exempting coastwise shipping from tolls was unethical, so there was a spectacular fight.

SHIPS BADLY NEEDED

Now the fight—if it can be dignified by that name—is over whether we are going to turn all our coastwise ships over to Britain. Those ships are needed to carry the supplies we want to give Britain across the Atlantic, and, as Col. William J. Donovan says, there is no use making the guns and shells and planes if we can't deliver them.

Next comes the question, what will happen to that freight that these 113 ships have been carrying? That's easy, too. M. J. Gormley, executive assistant of the Association of American Railroads, says the increase in the railroad business resulting would be so slight "we would hardly notice it."

The last available figures, if you are skeptical, are of the year 1937, but that happens to have been the best year since Coolidge. In that period eastbound traffic via the Panama canal amounted to 4,693,541 short tons, or 177,486 carloads, while westbound traffic amounted to 3,939,164 short tons, or 109,355 carloads.

The heavier eastbound traffic would amount, Mr. Gormely points out, to one train daily of 70 cars on each one of the seven transcontinental railroad lines, which, he insists, would not complicate the schedules of any one of them.

• • •

Cargo Ships Needed To Defeat Germany

The only risk about final victory over Germany in this war is whether enough ships can be provided to supply Britain in spite of the terrific sinkings of merchant vessels by Nazi submarines, planes, mines and raiders.

For some unexplainable reason this country has been very slow in realizing this danger, and in getting started on ship construction. British agents are urging that we revive Hog Island, which toward the end of the last war, was turning out more than 20 ships a month. Incidentally, while they were not the best ships in the world, they were much better than generally supposed.

So far this government has inclined to expanding existing shipyards rather than to constructing new yards.

LABOR SHORTAGE UNLIKELY

The chief objection made to new shipyards, such as Hog Island, is that they would drain workers away from existing yards. There is, of course, this danger. But there is also a lot of bunk to it. For example, the British in peace time, always made an apprentice work for seven years before he could be a boiler maker, but at Hog Island during the war men who had no more knowledge of machinery before going there than operating a lawn mower were turned into pretty good mechanics.

During the first World war also the ship building facilities of the Great Lakes were used heavily. Plenty of the very type of ships needed most can be built on the lakes now and transported to the ocean through the existing waterway, including the Welland canal.

Perfectly good freight ships have always used this route.

There is considerable point to building smaller ships for running the submarine blockade. One reason is that it is a much simpler proposition to build a small ship than a Queen Mary. Another is that it takes less experienced officers to navigate her. And finally there is much less loss when a torpedo sends her to the bottom.

Most of the transatlantic freight was always carried in small ships anyhow.

HOUSEHOLD HINTS

To prevent metal salt-shaker tops from corroding, cover the inside of the tops with paraffin.

• • •

To keep down the cost of operating a mechanical refrigerator it is important to watch the frost on the cooling unit and defrost as often as it is necessary.

• • •

Never scrape kitchen utensils with a knife. Use a stiff brush dipped in scouring powder to remove stains and burns.

• • •

When running rods through your curtains put a thimble on the end of the rod. It will run through more easily.

• • •

For best results in painting a new brick wall, use a paint made with a Portland cement base. It comes in powder form and is mixed with water.

• • •

Nut meats may be removed from the shell without breaking the kernel if hot water is poured over the nuts and allowed to remain through the night.

• • •

If short of eggs when making scrambled eggs for the gang, add a tablespoon of fine bread or cracker crumbs for each egg short—up to half eggs and half crumbs.

• • •

Never wash a tea strainer or a teapot in soapy water. Wash and rinse in clear water always.

• • •

Winding wool is difficult if there is no one to hold it. Put two flatirons on a table at a sufficient distance apart to allow the wool to be tightly stretched. Then wind over the irons, just as if someone was holding it.

INDIGESTION may affect the Heart
One teaspoon in the stomach of gulps but not like a half-stripe on the heart. At the first sign of distress, go to your druggist and get a bottle of Udga. Be sure to get the genuine. It's loaded by made of the finest medicinal medicines known for acid indigestion. If the FIRST DOSE doesn't make you feel fine, return bottle to us and receive DOUBLE Money Back. Udga

One's Neighbor

The most pious man may not live in peace, if it does not please his wicked neighbor.—Schiller.

SOOTHES CHAFED SKIN MOROLINE
WORLD'S LARGEST SELLER AT 5¢

For the Cause

It is the cause, and not the death, that makes the martyr.—Napoleon.

Why Suffer? MENNEN'S MAGIC REMEDY
Brings Blessed Relief
RHEUMATISM NEURITIS LUMBAGO

Idea and Work

Success is nothing but a good idea coupled with hard work.—Balzac.

Watch Your Kidneys!
Help Them Cleanse the Blood of Harmful Body Waste
Your kidneys are constantly filtering waste matter from the blood stream. But kidneys sometimes need help—do not act as Nature intended—fail to remove impurities that, if retained, may poison the system and upset the whole body machinery.
Symptoms may be nagging backache, persistent headache, attacks of dizziness, getting up nights, swelling, puffiness under the eyes—a feeling of nervous anxiety and loss of pep and strength.
Other signs of kidney or bladder disorder are sometimes burning, scanty or too frequent urination.
There should be no doubt that prompt treatment is wiser than neglect. Use Doan's Pills. Doan's have been winning new friends for more than forty years. They have a nation-wide reputation. Are recommended by grateful people the country over. Ask your neighbor!
DOAN'S PILLS

WNU—7 17—41

MERCHANTS

•Your Advertising Dollar
buys something more than space and circulation in the columns of this newspaper. It buys space and circulation plus the favorable consideration of our readers for this newspaper and its advertising patrons.
LET US TELL YOU MORE ABOUT IT

APR 26 1941

Legislative Mill Grinds Away on Variety of Bills

(Continued from page one)

total for each of the 67 counties to $25,000 during the present year.

* * *

Watson's bill, regarded by some as betrayal of organized labor, brings onto the Senate floor the question of labor's right to collective bargaining, generally upheld by the Federal government. Opponents of the bill contend further that until and unless industry is also put on a non-profit basis as a defense measure, the state has no right to take from working people their asserted rights to close shops on defense projects.—It is an undisputable fact, they point out further, that large companies and corporations are admittedly making huge profits on defense contracts. If subversive elements are present, direct and effective means of dealing with them should be taken by properly delegated authorities. they believe being, they explain, themselves as interested as are proponents of the bill, in promoting the national defense program.

* * *

Another of the "hot" bills coming up is that administration sponsored providing for a 50 cent increase in the cost of the driver's license.

The Florida press has spoken almost unanimously against the proposal holding that the present fee which provides an annual income of $320,000 is ample since 16 other states operate a highway patrol on less than $800,000, the Tampa Tribune points out, referring to the proposed measure as "the county judge's grab."

The St. Petersburg Independent suggests that "Since the harassed law makers lay on taxes where they will cause the least outcry, the motorist who is undoubtedly the goat ——doesn't do enough bleating."

* * *

Expressing his opposition to the bill as working an unnecessary hardship on our car owners Senator Bill Cliett of Bowling Green said (expressing his views to this reporter):

"Tell the people down in my district (Highlands, Hardee, Glades and DeSoto) that I will fight it to the last ditch, knowing as I do that if the driver's licenses are raised to one dollar, there are many good families of farming folks down there who will have to put out more money for license fees (drivers and car) than their cars are worth. Farmers and growers down my way have been having a hard time of it for the past several years.

* * *

Another bill, charged by Burke of Pasco to administration leaders, would, he points out, require Austins and Model T Fords which now pay $5 to pay $10 and would raise the present $10 license tax on 1932 model Fords, Chevrolets and Plymouths, and later models, to $15 ——but would reduce the present $20 license tax on Cadillacs and other big cars to $10. "Honest John", stating his position declares that we should reduce and not raise tag prices."

* * *

Th automobile in Florida, statistics show, now pays 63.5 percent of all taxes collected for state purposes, yielding $35,102, 980 per year. The seven cent state gas tax is the highest in the country, save that paid in Louisiana and Tennessee, it is asserted further.

* * *

Th first sales tax bill of the session, calling for three percent and estimated to yield $25,000,000 annually, was introduced by Representative Dixon of Marianna as a source of revenue for old age pensions.

* * *

Heads of families may homestead 400,000 state owned properties at a total cost of $7.50 each, with a three years residence requirement, under a bill introduced by Rep. Sheldon of Tampa.

The establishment of a new branch state hospital for curable insane on a 210 acre tract donated by the city of Avon Park, is proposed in a bill now under consideration. It will be opposed by some because of the cost of setting up an additional hospital staff. This project was endorsed by the county commissioners in Polk, Highlands and other central Florida counties when it was first proposed several years ago.

* * *

The bill sponsored by the State Junior Chamber of Commerce to provide separate prisons for first offenders under 25, and women, is opposed by Senator Haines of Union County, facetiously referred to as "the senator from Raiford" when the bill was introduced, as laying the groundwork for future expenditures of $100, 000 or more when funds are not available. He explained further that Youth camps already in operation take care of deserving first offenders and prevent their mingling with the hardened criminal.

* * *

Cock fighting is banned in one of the series of bills to provide for more humane treatment of animals. Motorists running over dogs without stopping may be arrested for hit and run driving. A bill sponsored by mail carriers of the state would make dog owners liable for uniforms torn and flesh lacerated by dog bites.

* * *

Incurable insanity is made a 10th ground for divorce in the state in one bill while another would take Florida out of the Reno's class by clamping down on the "free and easy" divorce business.

The so called 'gin marriages' would be prevented by a bill requiring published notice of intention to marry five days before the ceremony, it is claimed.

* * *

A radio commentator here referred to jooks being "notoriously bad in Polk" after the introduction of a bill, providing that would be operators be qualified by circuit judges.

"The Florida Liquor Dealers association is also going after jooks which just about makes the movement to abolish them unanimous", a staff correspondent for Tampa daily points out stating that representatives of the association are already here working for the passage of a bill imposing a tax on wines and fortified bottled drinks, The FEA at its Tampa meeting asked that they be outlawed, it is recalled further. "Small fruit growers must have relief and will be able to haul their citrus up country and trade it for Georgia hams, sweet potatoes and sorghum if they can't sell it here"; Senator Cliett points out, explaining the purpose of a bill which he has introduced to remove the red tape that prevents bulk movement of citrus without processing. Ex expects to be opposed by large shippers and others but sees in it the salvation of small growers in his district bitterly opposed to present restrictions.

* * *

As a means of unsealing closed oil wells, if such are to be found in the state, Senator Whitaker of Tampa proposes a bill providing for the payment of a $50,000 bonus to the first "wild catter" making a bona fide discovery of oil (to be paid out of leases.)

* * *

Press reports headlining the passage of the salary buying bill as "Curbing Loan Sharks" were in part misleading, as the recent enactment did nothing to curb the activities of the great number of small money lenders, who charging 42 per cent per year, thrive on the misfortunes and necessities of small wage earners, lending $300 and less on chattels. The bill enacted into law only put salary buyers in the 3.5 per cent class of loan sharks, not withstanding the senator from Tampa's efforts to provide relief for the working class who must resort to these agencies in time of emergency (death or new babies) by reducing the rate of interest on all 1.5 per cent.

* * *

Bills introduced by Polk county's senator Harry King, during the week included one providing for the separation of part candidates on general election ticket, making it possible to vote a straight ticket by making one cross with a pencil; a bill providing for assistance to blind voters in marking ballots or using voting machines; one requested by Cooperative fruit associations extending time on liens; one X-tagging Boy Scout and other non-profit character building youth organizations and bills designating the Langford and John Robison highways in Polk. Senator King also took the floor to speak in favor of passing the bill vetoed by Governor Cone, increasing weight limits for privately owned trucks. The bill passed over Cone's vetos.

A new chain store department store license tax bill with license taxes ranging from $10 to $2400 per year has been introduced by Chavous of Dixie who has also introduced bills to increase the governor's salary from $9,000 to$12, 000 and that of cabinet members from $6,000 to $8,000.

* * *

If, as statisticians tel us, the public debt at the beginning of the current fiscal year was $480 per capita, and if it has increased $36 per person already under the defense program——on what do we live——if as the fact finding Industrial Conference board reports ——our per capita income was only $525 for the year——if the 1941 Revenue Act increases our taxes for state government expenses——since it is an unescapable fact that we must share the fact increasing national defense tax levy and pay more and more taxes on everything?

"MURDER OVER N.Y."
PARK — SAT. 11:30 P.M.

W. M. RECK
REGISTERED BROKER
REAL ESTATE IN ALL LINES
Rentals, Property Management
15 Jacaranda Arcade
Avon Park, Fla.

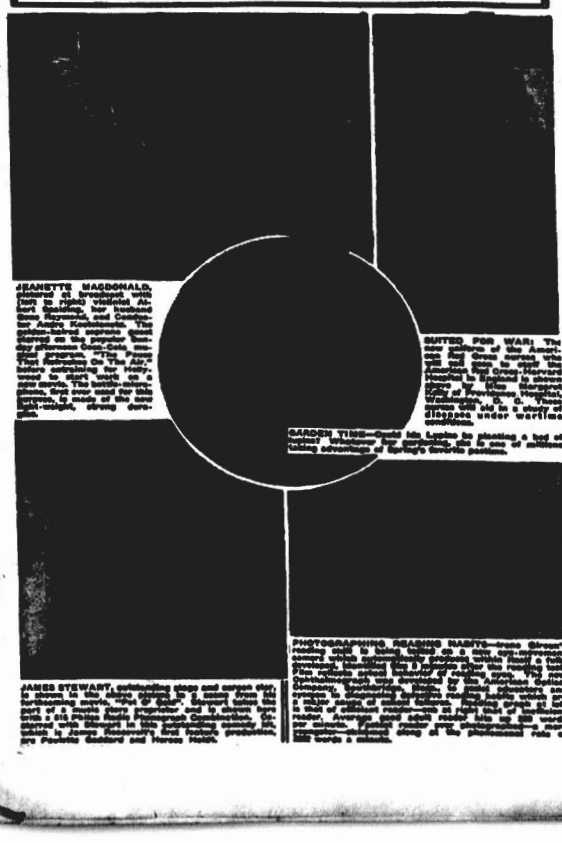
"Build-Up" Important Protector of Women

A weak, undernourished condition often enables *functional dysmenorrhea* to get a foothold; thus leads to much of woman's suffering from headaches, nervousness, and other periodic discomfort.

CARDUI'S principal help for such distress comes from the way it usually stimulates appetite; increases flow of gastric juice; thus aids digestion; helps build energy, strength, physical resistance to periodic pain for many.

Another way, many women find help for periodic distress: Take CARDUI a few days before and during "the time." Women have used CARDUI for more than 50 years!

CAMERAGRAPHS



NOTICE

OF INTENTION TO DISSOLVE THE FOLLOWING CORPORATIONS LISTED BELOW, WHICH CORPORATIONS WERE INCORPORATED UNDER THE LAWS OF FLORIDA AND ARE DELINQUENT FOR THREE(3) YEARS OR MORE UNDER THE PROVISIONS OF CHAPTER 14677, ACTS OF 1931, AS AMENDED, LAWS OF FLORIDA.

Notice is hereby given under the provisions of Chapter 16880 Acts of 1935, Laws of Florida, to each of the corporations listed below, the same being incorporated under the Laws of Florida that according to the records of the Secretary of State each and every of such corporations appear delinquent for three (3) years or more in the filing of reports and payment of taxes under the provisions of Chapter 14677, Acts of 1931, Laws of Florida, and that under the provisions of said Chapter 16880, Acts of 1935, Laws of Florida, said corporations have been classed as subject to be dissolved; and that three (3) months after the date of this publication each and every of such corporations listed below that have not in the meantime filed their reports due and paid all taxes due under the provisions of Chapter 14677, Acts of 1931, Laws of Florida, will be certified to the Governor who will issue proclamation at that time dissolving said corporations.

HIGHLANDS COUNTY

Fertile Valley Development Company, Sebring.
Hains Building, Inc., Sebring.
Hurder-Hall Land Company, Sebring.
Highlands Land and Cattle Company, Avon Park.
Highlands Abstract and Title Co., Sebring.
The Jacaranda Company, Avon Park.
Motter Drug Company, Inc., Sebring.
W. M. Reck, Inc., Avon Park.
Hilder Lakes Packing Company, Sebring.
Saunders Motor Company, Sebring.
Sebring Land Company, Sebring.
Sebring (Geo. E.) Properties, Inc., Sebring.
Tropical Securities, Inc., Sebring.

It is further directed that a copy of this notice be published one time in the Scenic Highlands Sun, a newspaper established in Highlands County, Florida, in which county the home office of the above listed corporations are shown to be located.

IN WITNESS WHEREOF, I have hereunto set my hand and caused the Great Seal of the State of Florida to be affixed, at Tallahassee, the Capital, this the 26th day of April, A. D., 1941.

(SEAL)

R. A. GRAY
Secretary of State.

NOTICE

Notice is hereby given that this Board asks for bids for the painting of the interior of the jail, both upper and downstairs, including all walls ceiling, floors and woodwork, and the iron bars.

The bidder is to furnish all materials, and labor, except for cleaning the walls. For specifications as to the grade and color of paint, see S. E. Booth at the Commissioner's office.

Bids are called for at the meeting of this Board to be held in Sebring, Florida, on the 6th day of May, 1941.

Board of County Commissioners
By: L. C. Crews, Chairman

Attested:
H. T. Pirtle, Clerk.
By: S. E. Booth, Deputy Clerk.

"MURDER OVER N.Y."
PARK — SAT. 11:30 P.M.

PARTY ENJOYS DAY IN TAMPA

Mrs. George Voorhees and Mrs. W. E. Shelverton of Atlanta, Ga., were hostesses at a picnic party on Tuesday, given in honor of Mrs. W. H. Parker, who is soon returning to her home in Providence, R. I.

The party enjoyed a trip to Tampa where they visited MacDill field, followed by luncheon in one of the parks. The party consisted of Mrs. E. C. Knight, Miss Olive Knight, Mrs. W. H. Parker, Mrs. Voorhees and Mrs. Shelverton.

CLOSING SERMONS OF THE CHURCH OF CHRIST

Mr. Van Dyke will bring his work to a close with the Church of Christ here Sunday. He and his family are leaving Monday for Conroe, Texas, where he is to begin work with the Church of Christ on their arrival. Hear the closing sermons: "God Bless You." Sunday morning; "Pray for Us," Sunday evening.

COMMERCIAL STUDENTS ATTEND CONTEST

Miss Millie Pearson and Miss Emily Clark of the high school faculty, accompanied the delegates from Avon Park to the Florida Commercail contest being held in Miami today. Commercial students making the trip are Eleis Holloway, Warren McFarland, and Wenona Landress. Miss Clark, commercial instructor, was appointed last week as state director of the typewriting division of the contests.

"MURDER OVER N.Y."
PARK — SAT. 11:30 P.M.

CLASSIFIED

MONEY TO LEND for any worthy purpose, $10 to $500. No problem too hard. We sometimes make loans that are seemingly impossible at first. A talk with us in privacy will not obligate you in the least. We are under state supervision. Charges strictly according to Florida laws. Telephone 256, write or call. Security Loan Co., Corner Broadway and Sumnerlin, Bartow.

WANTED: An ambitious, wide-awake man or woman to look after renewals and new subscriptions for the popular, fast selling magazine The AMERICAN HOME. It's easy, pleasant work, and it pays big commissions. Spare time only required. Write today to Director, Sales Division, THE AMERICAN HOME MAGZINE CORPORATION, 251 Fourth Avenue, New York, New York.

NOTICE OF APPLICATION FOR TAX DEED

(Senate Bill No. 183)

Notice is hereby given that J. M. Whitaker holder of Tax certificates No 1803, 1904, 1908 issued the 4th day of August, 1938, has filed same in my office and has made application for a tax deed to be issued thereon. Said certificates embrace the following described property in the county of Highlands, State of Florida, towit;

Certificate Number 1803 for 1938 Covers Lots 1-2-3 Blk 846 Englewood Park S-d Sebring Fer Plat Book 2 Page 139

Certificate Number 1904 for 1938 Covers Lots 7-8-9 Blk 846 Englewood Park S-d Sebring Per Plat Book 2 Page 139

Certificate Number 1908 for 1938 Covers Lots 4 & 5 Blk 846 Englewood Park S-d Sebring Per Plat Book 2 Page 139

The assessment of the said property under said certificates issued was in the name of UNKNOWN.

Unless said certificates shall be redeemed according to law, the property described therein will be sold to the highest bidder at the court house door at 11:00 a. m., on the first Monday of the month of May, 1941, which is the 5th day of May, 1941.

Dated this 1st day of April, 1941.

(SEAL) H. T. PIRTLE,
Clerk of the Circuit Court.
Highlands County, Florida
By D. G. YOUNG, Deputy Clerk.

April 3, 10, 17, 24

NOTICE OF APPLICATION FOR TAX DEED

(Senate Bill No. 183)

Notice is hereby given that L. L. Henderson, of Lake Placid, Florida, holder of Tax Certificate No. 9786, issued the 4th day of September, A. D. 1933, has filed same in my office and has made application for a tax deed to be issued thereon. Said certificate embraces the following described property in the County of Highlands, State of Florida, to-wit:

Lots 8, 10 & 11, Block 1, Hoffman's Grove, Section 6, Twp. 41, Range 30 E.

The assessment of the said property under the said certificate issued was in the name of Unknown.

Unless said certificates shall be redeemed according to law, the property described therein will be sold to the highest bidder at the court house door at 11:00 a. m., on the first Monday of the month of May, 1941, which is the 5th day of May, 1941.

Dated this 1st day of April, 1941.

(SEAL) H. T. PIRTLE,
Clerk of the Circuit Court.
Highlands County, Florida
By D. G. YOUNG, Deputy Clerk.

April 3, 10, 17, 24

NOTICE OF APPLICATION FOR TAX DEED

(Senate Bill No. 183)

Notice is hereby given that C. R. Crabtree, holder of Tax Certificate No. 735, issued the 4th day of July, A. D. 1927, has filed same in my office and has made application for a tax deed to be issued thereon. Said certificate embraces the following described property in the County of Highlands, State of Florida, to-wit:

Begin at SE cor of Lot 10 and run W. 214 ft. to be S. 214 ft. E. 214 ft. to beg. Sec 18, Avon Park Cut Twp. 33 R. 29 E.

The assessment of the said property under the said certificate issued was in the name of Unknown.

Unless said certificate shall be redeemed according to law, the property described therein will be sold to the highest bidder at the court house door, 11:00 a. m., on the first Monday in the month of May, 1941 which is the 5th day of May, 1941.

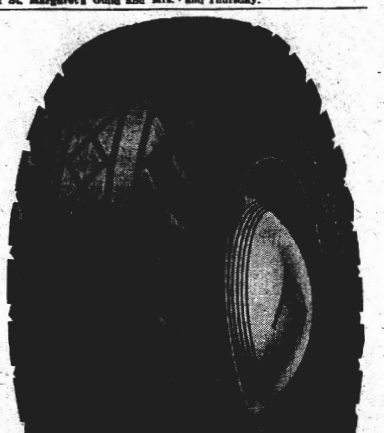
Dated this 2nd day of April, 1941.

(SEAL) H. T. PIRTLE,
Clerk of Circuit Court of Highlands County, Florida.
By D. G. YOUNG, Deputy Clerk.

April 3, 10, 17, 24

ATTEND DIOCESAN CONVENTION

Mrs. Walter S. Betts, president of St. Margaret's Guild and Mrs. R. I. Brown, were in Ft. Myers this week to attend the Diocesan Convention of Episcopal Churches, held there on Tuesday, Wednesday and Thursday.



GOODYEAR TIRE SALE!
LAST 3 DAYS
Get our low trade-in prices on
THE GREAT NEW "G-3" ALL-WEATHER
Don't wait for prices to go up! Stop in NOW for the improved Goodyear "G-3" All-Weather that gives you 19 feet of road-hugging "bite" in every single foot of its world-famous All-Weather tread.
Buy NOW—and SAVE!



Don't miss the famous
MARATHON TIRE
A great Goodyear-made tire built to outperform any tire you can buy at the price ... proved on the road by billions of miles
Buy NOW—and SAVE!
ONLY 3 MORE DAYS AT $8.95
6.00-16 size
White sidewall $9.85
Cash prices with your old tire

Don't miss the popular
ALL-AMERICAN TIRE
Imagine a tire made and guaranteed by Goodyear—yet priced so amazingly low!
Buy NOW—and SAVE!
ONLY 3 MORE DAYS AT
$6.66
6.00-16 size
SIZE — PRICE
5.25/5.50-17 . $6.45
4.75/5.00-19 . 5.35
4.50/4.50-21 . 5.30
5.25/5.50-18 . 6.35
Cash prices with your old tire

SAFETY
Low Cost
Long Wear
WRITTEN LIFETIME GUARANTEE
They make good or We do!
GOODYEAR TIRES
LOW COST... LONG WEAR

I. H. Ford Motor Company
Phone 116 Avon Park, Florida