Round About Avon Park

by W. C. Beckett

Welcome Rains

The rains of the last few days have been very welcome after the prolonged drought. The rains have been worth thousands of dollars to the citrus growers although much damage has been done by dry weather. More rain is needed and it seems as if the long dry spell has been broken. Besides helping the growers, the rain has quenched the woods fires that have been raging all around and doing untold damage to timber, wild life and other natural resources.

* * *

The Canal

The cross state canal seems to have been revived again, the Jacksonville crowd seeming determined to cut off the water supply from this section of the state. The drought was not enough for those birds. We are in receipt of an elaborate colored folder mailed from Jacksonville by the Ship Canal Authority of the State of Florida. It contains a great deal of misleading data, and is propoganda of the worst kind and it would be interesting to know who is putting up the money for this. Congressman Lex (Headline Hunter) Green seems to be back of the canal revival and is receiving the support of Senator Claude Pepper. Pepper's stand on the canal during the primary was one of the main reasons why we were against him. But then, what does he care about South Florida. If it becomes a cesspool he should worry. North Florida will take care of him.

* * *

The Election

We believe the voters of district two and five showed good sense in returning Commissioners Bell and Jackson to office. They have both proven their worth on the county board, but, of course, have not been able to please everyone. We are also glad to see Judge Elwyn Thomas nominated for the Supreme court. We are informed he is an able man.

Chevrolet Sponsors Free Moving Picture Show Here Tonight

The worlds largest Theatre on wheels is visiting Avon Park today and will present a program of sound and talking pictures tonight at 8 p. m. on the Mall at N. Butler St., the show is absolutely free and everyone is invited to attend the program and inspect the traveling Theatre, as guest of the Main Street Chevrolet Co.

The Chevrolet Motor Company, a division of General Motors has sent this traveling Theatre on tour, it is twenty seven feet long and seven foot wide, besides having a seperate engine to generate its own power for the showing of the films, it has a complete moving picture projector and sound talking machines.

A four picture program will be presented tonight which features a film entitled "Safety Patrol", this picture presents a splendid safety lesson illustrating the daily work of the schoolboy safety patrols and has one of Americas finest little boy actors. The next two pictures are "Soft Pedal" and "Head On" both are real thrillers, the closing picture on the program is a very funny technicolor cartoon "One Bad Knight" a comedy which will appeal to both the old and young.

In many Florida cities this program has been shown in the public schools and has been sponsored by safety Groups, Lions, Rotary and Kiwianas Clubs. This traveling Theatre will show a return date in Avon Park on July ninth and September Thirty at the same location. Roland Douglass is managing the tour of this Theatre on wheels for the Chevrolet Company.

MAY GET POST OFFICE

According to advices from Washington, Avon Park has been approved for site of a new post office. In a letter to Postmaster D. G. Perry, Congressman J. Hardin Peterson says it may be some time before it materializes and promises to do everything he can to expedite the work. At the suggestion of Mr. Perry the Rotary Club at their meeting Wednesday authorised a resolution expressing a desire for the new building.

MORGANS LEAVE TUESDAY

Dr. and Mrs. A. M. Morgan and daughter Nancy will leave Tuesday morning for Key West where they will make their future home. Dr. and Mrs. Morgan have been active in all civic affairs, Mrs. Morgan having been president of the St. Margaret's guild for the past year, program chairman for the P.-T. A. and president of the American Legion Auxiliary for the past year. They have a host of friends here who regret to see them leave.

THE AVON PARK TIMES

[VOLUME X—NUMBER 13] AVON PARK, FLORIDA, FRIDAY, MAY 27, 1938. [PRICE: FIVE CENTS]

JACKSON-BELL RE-NOMINATED LAST TUESDAY

County Commissioners For Sebring and Venus Both Returned

The second primary election held last Tuesday resulted in the renomination of Chairman of the Board of County Commisioners, N. B. Jackson, of Venus, by a majority of 25 votes, and the renomination of W. W. Bell, county commissioner of District No. 2, by a majority of 232 votes.

Judge Elwyn Thomas of Ft. Pierce candidate for member of the State Supreme Court, was given a good majority over his opponent, Tom Watson of Tampa, in this county, carrying all but one precinct in the county. Incomplete returns from over the state indicate he received the nomination by a majority of over 40,000 votes.

Highlands county gave Judge Thomas a total of 845 votes and Watson 615. Watson carried Venus by a vote of 77 to 41 but lost all other precincts.

The vote throughout the county was light even in districts two and five where there were local contests, the total vote for county commissioner in Sebring being 1082 while the vote for the three candidates in the first primary was 1180. The total vote in District No. 5 for county commisioner was 197 while the vote in the first primary with four candidates was 214.

In district two, Bell picked up 83 votes in the second primary, while his opponent, J. W. Schumacher, picked up 43 votes.

In district five, Jackson picked up 14 votes and his opponent, Bert Crawford picked up 41 votes, but Jackson carried both precincts in the district, the voters giving him a majority of two votes in Venus and 28 in Hicoria.

The vote for county commissioner in District No. 2, by precincts, was:

	2	2-A
W. W. Bell	266	391
J. W. Schumacher	203	222

For county commissioner District No. 5:

	5	6
N. B. Jackson	74	37
Bert Crawford	72	14

Eugene Matthews unopposed candidate for nomination for the office of state railroad commissioner received a total of 332 votes in the county.

Aged Resident Died Here Sunday

Mrs. Louise C. Carlos, 83, a resident of Avon Park for the past 12 years, died Sunday, May 22, after a long illness. Mrs. Carlos, at her home here, was a sister of the late Mrs. Mary Dart and made her home with the Dart family when they resided here. The body was shipped to Utica, N. Y. Tuesday night for burial.

Scout News

With Rally out of the way, the Scouts have turned their attentions to archery. As soon as the necessary arrangements can be made the course will be started.

At each scout meeting champions of various phrases of scouting and athletics will be selected. These champions will hold their crowns until defeated by a challenger. Any scout may challenge the champion providing he gives one week advance notice. If the champion refuses to defend his title the challenger automatically becomes the champion.

There will also be a championship contest between the staff officers with the Scoutmaster also participating.

The first contest was held Monday in knot tying. The winners were Billy Heim of the Alligator Patrol and Charles Lawhon of the Eagles. The championship will be decided at the next meeting. The elimination for signalling championship will also be held at this time.

RETURN TO AVON PARK

Mr. and Mrs. Charles Krause who have been living in Frostproof for the past several years, have returned to Avon Park to make their home. They have opened their fish market on Prospect street and will be glad to again greet their many friends and customers.

CARD OF THANKS

We wish to sincerely thank our many friends for their assistance, and many kindnesses and sympathy and the flowers during the illness and death of Mrs. Daisy Adams. They all helped to soften our grief and soften the blow of the bereavement.

Mr. and Mrs. J. D. DeLaney.
Mrs. J. C. Clements.

Shorty Davidson and Andy Slaughter of Silver Springs spent Friday in Avon Park.

Highlands County Celebrates Air Mail Week



Top, left, Scene at Lake Placid landing field with Pilot Wells receipting for the mail with Postmaster, Mrs. Carrie Bowers, Lake Placid, Postmaster C. H. Shackleford, Hicoria, and Postmaster Cleve F. Poole, Venus, looking on after turning over the mail. All the airmail from the three communities was place in one pouch.

Top, right, Sebring postmaster, Owen Godwin, handing the mail to Pilot Wells after receiving receipt for it.

Center—Landing between Frostproof and Babson Park to pick up mail from both towns, Pilot Wells is signing for the mail with Postmaster Guy Ruhl, Frostproof, and Postmaster Welling, Babson Park, and others are looking on.

Bottom, left, Avon Park postmaster, D. G. Perry, hands the mail to Pilot Wells at the Avon Park airport.

Bottom, right—at Lake Wales Postmaster Oliver is handing over the mail to Pilot Wells. This was the stop before Lakeland, where all the mail was consolidated for dispatch north.

(All Photos by Avon Park Times)

Cattlemen And Growers Discuss Woods Fires Problem At Meeting Tuesday

Over seventy cattlemen, citrus, truck crop growers and prominent citizens of Highlands County attended the meeting at the court house on Tuesday afternoon at two o'clock with reference to fire control on the present emergency and a future program suited to the County needs.

The meeting was called by the Cattlemen's Association and upon request of that organization County Agent Alsmeyer acted as chairman of the meeting. In stating the purpose of the meeting he said that there had been considerable planned fires which had been set during the past couple years and which had done damage of many thousands of dollars to pastures, timber lands and citrus groves. It was brought out that the cattle industry together with the other agricultural industries have undergone radical changes during the past ten years. 59% of the acreage of Highlands County is now under fence and either owned or definitely leased by a cash lease by the cattlemen. Experiences and experiments have proven that it is necessary to burn certain types of grass during the fall to secure the best results from grazing. This must be done when the soil is very moist and climatic conditions are favorable to the burning of only the dead grass and with the smallest amount of injury to the plants and small trees. It was reported that the large number of fires started by hunters and others where same was very destructive and responsible for the big increase in pastures being posted against trespassing.

In discussing the responsibility of fires, Mr. Alexander Blair brought out the fact that published reports listing responsibility for fires set during the last few years and his contacts with men interested in fire control had convinced him that the old statement that cattlemen were not setting the fires they formerly had and that anyone could see that the fires which had been set during the past several months were not located in areas where cattle had grazed. Fires from areas adjacent to public roads have spread in many directions and caused great injury to land owners from loss of valuable pasture and timber.

Fire Chief, Hal Long, of Sebring, reported that many fires were being caused by carelessness while others were apparently set with malicious intent and presented evidence to show that on Monday night about mid-night fires were set at three different times near the entrance to Lake Sebring and were put out each time. At four o'clock Tuesday morning there was a report that the fire had broken out again and his crew worked hard to save property in that area. They were forced to back-fire to protect that property and found some one during the time they were there had set back-fire in another place. They found one lightwood-knot still burning and laying in the paved road near where the fire had been set, plainly indicating the intent of someone to set the fires.

Mr. C. Parke Anderson of Avon Park stated that each year they had plowed and cut fire guards in all of the Avon-Citrus Corporation groves, involving about 3800 acres of citrus. On Monday afternoon severe fires were headed towards one of their groves and would have caused severe damage if a heavy shower had not come at the proper time and stopped the fire at about 150 feet from the groves.

Mr. I. C. Hart, a prominent cattleman of Sebring, stated that the proper handling of pasture land was as important to the cattleman as the fertilization and cultivation to the citrus groves and stock to a ranch. Mr. Hart also stated that he and other cattlemen appreciated the fair attitude of growers in letting them decide what was the best range practices. He further stated that continuation of the fires which have been prevelent these past years would be disastrous to cattlemen and if continued would force cattlemen to take a very drastic action to protect their property.

Mr. John Watson, another cattleman, stated that he had always cooperated with the Forestry Service and Hammock officials in the control of fires and was greatly surprised and severely injured by recent fires which have come into his property from other areas.

Mr. Allen Altvater, Project Supervisor of the C. C. Camp, stated that contrary to popular belief, the camp located west of Sebring is not established for fire fighting purposes. The enrollees can be used in cases of emergency where an organization or a group of property owners are using men

(Continued To Page Seven)

Rotarians Told Of Utility Company's Advertising Plan

A larger program of reciprocal advertising for Central Florida than last year is being planned by the Florida Public Service Co. and an outline was given at a meeting and banquet Friday night at Orlando attended by city officials and newspaper men. The utility company was host for the occasion and a very enjoyable evening was spent.

The plan was again outlined Wednesday noon at the Avon Park Rotary Club luncheon at the Jacaranda Hotel by R. G. Duncan, advertising manager for the company. His talk was illustrated with movies, cuts and charts.

Under the plan, dioramas advertising New England resorts will be placed in Florida Public Service co. offices this summer and next winter, the same as fact, dioramas advertising the resources of the state will be placed in offices of the New England Gas and Electric Association.

This reciprocal advertising has proven results and is known to have brought many visitors to Florida the past season.

In connection with the plan and in order to get typical Florida scenes the Florida Public Service Co. is sponsoring a photographic contest, full details of which will be announced next week. A total of $175 will be given as prizes and all amateurs living in the territory served by the company will be able to compete.

Meriwether Elected Football Captain For 1938 Season

The Avon Park high school football team elected their football captain for the 1938 season, this week in the schools general student Council Election.

The choice is C. W. Meriwether, senior for 1938-39 and an All-Ridge choice on the conference football and basketball team.

Losing only four players this season by graduation, coach Wagner looks forward to a successful season. Those graduating the team are Ed Touchton and Charles Sherman, ends; Earlie Lynn at quarterback and Clarence Wild at tackle.

Coach Wagner announces the complete football schedule for 1938 as follows:

Oct. 7—Brewster, home.
Oct. 14—Lake Wales, there.
Oct. 21—Arcadia, there.
Oct. 28—Haines City, home.
Nov. 4—Ft. Meade, home.
Nov. 11—Frostproof, home.
Nov. 18—Mulberry, there.
Nov. 24—Sebring, home.
Dec. 2—Wauchula, there.

Mrs. Daisy Adams Died Sun. Morning; Buried Wednesday

Mrs. Daisy Bishop Adams, 28, died in a Sebring hospital Sunday morning after a brief illness. Interment was in Macedonia Cemetery, Madison county, on Wednesday.

Mrs. Adams was born in Madison county on October 11, 1910, the daughter of Mr. and Mrs. John Bishop. She was a niece of Mrs. Bellvia DeLaney and had visited and had spent most of her life with her. On May 26, 1926 she was married to Otis Adams of this city.

Those attending the funeral from here were: Rev. and Mrs. Herman Collins, Rev. J. H. McClelland, Mr. and Mrs. Delbert DeLaney, R. P. DeLaney, Mrs. Carrie Adams, Roy Dyal and the husband, Otis Adams. From Jacksonville were: Mr. and Mrs. O. H. Clements, an uncle and aunt and a grandmother, Mrs. J. C. Clements, and from Valdosta, Ga., E. A. DeLaney.

Cross-State Canal Revived By Green

Washington, D. C., May 26 — (FNS)—The Florida cross-state ship canal, considered a dead issue by some, showed signs of life this week as Congressman Lex Green made plans to put the canal bill on the House Calandar and Senator Claude Pepper pledged his support on the senate and stated that he felt confident it would be passed in the senate provided it got through the house.

NEW AIRPORT HANGAR

A telegram from Congressman J. Hardin Peterson to D. G. Perry, postmaster and aviation enthusiast, states work on the new hangar for the Avon Park airport will be started in the immediate future as the project has been approved by WPA officials.

TEXAS GROWERS HERE

Herbert Reck, former Avon Park resident, and a party of Texas citrus growers, arrived here this morning on an inspection tour of Florida citrus groves.

GRADUATION EXERCISES TO START SUNDAY

Rev. Dalton To Preach The Commencement Sermon At Auditorium

Twenty six girls and nine boys comprise this years senior class who will graduate from the Avon Park high school on Thursday night, June 2. They will wear the customary cap and gown, the boys in gray and the girls in white. There will be no speaker as in former years and no salutatorian and no valedictorian. The program will be in charge of Charles Sherman and put on by the honor students.

The Class Roll

Seniors who will receive their diplomas are: Cyril Baldwin, Bud Cleland, Belin, Eugene Jordon, Earlie Lynn, Marvin Reddick, Charles Sherman, J. C. Still, Bud Cleveland Neal Jr., Edward Touchton, Baby Bennett, Barbara Betts, Lucille Bishop, Josephine Brooker, Frances Cloud, Dorothy McNicholas, Mary Jane Sundstrum, Jean Correll, Helen Delaney Peeples, Eloise Dickinson, Irene Dyer Leverette, Faye Gordon, Allie Hardin, Jane Hiatt, Loula Holton, Dorothy Hughes, Marguerite Loomis, Evelyn Martin, Mary McCarthy, Grace McConnell, Blanche McLeod, Mary Lydia Stebbins, Lethe Young, Ora Mae Fletcher, Christine Lofton and Carrie Pearson.

Commencement Sermon

The commencement sermon will be given by Rev. J. F. Dalton, pastor of the First Baptist church on Sunday evening at the school auditorium. All the churches of the city will dispense with their regular services on that evening in order that all can join in this union service at 8 o'clock. The following program has been announced:

Processional Priests March from Athalia, Mineiva Perry.
Invocation, Rev. A. C. Elliott.
Anthem, Song of Praise, Mendelssohn, Glee Club.
Bible Reading, Fr. R. I. Brown.
Prayer, Rev. W. C. Fountain.
Anthem, The Prayer Perfect, Stenson-Riley, Glee Club.
Sermon, Rev. J. F. Dalton.
Song, Audience.
Benediction, Rev. H. C. Winnett.
Recessional, Jubilee March, Williams, Betty Touchton.

The sixth grade graduation exercises will be on Wednesday morning, June 1 at 10 o'clock under the supervision of Mrs. Chester Yates and Mrs. W. R. Carter. On Thursday morning at 10 o'clock the ninth grade graduation will be held. The hall is in charge of H. J. Munnan, Miss Betty Ellen Smith and Miss Sarah Rutledge.

Kindergarten Closing Exercises

Closing exercises for Miss Martha Jeuther's kindergarten class were held Thursday morning with parents and friends of the children present. The following program was presented:

Song: "All the Birds So Gaily Sing" by the class.
Welcome, by the class.
Song: "See the Shining Dewdrops," by the class.
Recitation: "Forget-me-not" by Margaret Lawhon.
Recitation: "A Jolly Ride" by Kenneth Amlung.
Motion Song: "How the Rain Comes Down" by the class.
Recitation: "The Tulip and the Violet" by Daisy Mann and Margaret Lawhon.
Recitation: "Guess What" by Norman Todd.
Song: "I Know a Pretty Kitty-cat" by the class.
Recitation and song: "Bird Trades" by the class.
Recitation: "The Snapping Turtle" by Daisy Mann.
Recitation and Song: "Father Bird and Mother Bird" by Norman Todd and Kenneth Amlung.
Object Lesson: "The Apple"
Poem: "The Sleeping Apple" by Kenneth Amlung.
A Drawing Game.
March and Games.
Song: "Each Little Flower that Opens" by the class.

POST OFFICE CLOSED MONDAY MEMORIAL DAY

Postmaster D. G. Perry advises that the post office will be closed all day Monday, May 30, this being national Memorial Day.

HOME FROM COLLEGE

Miss Carmen Booth who has been attending Southern college, Lakeland this winter has returned home and will spend the summer with her parents, Mr. and Mrs. S. E. Booth.

T. J. Ward returned last week after a months visit in Tollono, Ill. Mrs. Ward and children will remain several weeks longer.



WHO'S NEWS THIS WEEK

By LEMUEL F. PARTON

NEW YORK.—Meeting Francesco Malipiero at a party in the Royal Danielli in Venice soon after the World war, I thought he was one of the most charming and brilliant, and, at the same time, most cryptic men I had ever seen. There was in the company another Italian musician, a famous conductor, who was the lion of the evening. I have forgotten his appearance and his name, but everything about Signor Malipiero is vividly remembered.

Malipiero Was Person to Remember

On the way home in a gondola, I asked the conductor for an appraisal of Signor Malipiero as a musician. There was considerable condescension in the reply.

Malipiero was gifted but erratic, it was even hinted that he was "unsound," in some deeply subversive sense. But my Virgil eagerly agreed that the signor was a most extraordinary human personality.

As recently as four years ago, a Malipiero opera threw the Royal opera house of Rome into a tumult of howling and cat-calls. Mussolini banned it as "inimical to the faith and sound teachings of the new Italy." But, by this time, Malipiero had become a world-famous musician, and he was soon restored to favor.

This status is unquestioned as his symphony, "Elegiaca," was given its first performance in New York, with John Barbirolli conducting. For many years, critical opinion discounted him as somewhat of an outlaw and disturber. Now it has caught up with him, as it did with Stravinsky and Richard Strauss. Both the "Fire Bird" and "Salome" were met with cat-calls when they were first produced.

"Outlaw" of Music Now Is Lionized

Critics note some mysterious "enervating influence" in Malipiero's new symphony. It may be an afterthought, but the explanation seems clear as I recall my conversation with him. His face saddened and he seemed ten years older when I mentioned the war.

For his ballet, "Pantea," he had written of "the struggle of a soul hurling itself into the struggle for liberty, only to find oblivion and death." The war had been to him a tragic and devastating experience. He said it had profoundly shaken both his art and his life.

Never again would the suave fluencies or banalities of music have meaning for him. He was impelled to a deeper search.

This disillusionment was sublimated in irony. He was suspected of slyly sabotaging the grandiose new Italian state. It was in March, 1934, that his opera, "The Fable of the Exchanged Sons," with the text by Luigi Pirandello, all but caused a riot in the Royal opera house.

Suspected of Sabotage in New Opera

So far as I could learn at the time, there was no brash heresy in the work, but, as elaborated by the text, a subtle hint that ultimate truth is forever elusive and supreme power dead sea fruit. That, of course, is dangerous doctrine in a totalitarian state, and it was quickly and savagely resented. The next day, Il Duce forbade another presentation.

Malipiero is a poet and a mystic. Of dominant presence, with sharply cut Roman features and hair brushed back in a thick pompadour, he is at the same time extraordinarily gracious, friendly and unassuming.

He lives in a quaint stone villa, forty or fifty miles from Venice, centuries old, rambling and tumbledown. Cut in the stone door lintel there is a Latin text, "To the obscene, all things are obscene." That was his answer to the critics of one of his operas.

The art of living engrosses him as much as the art of music and he studiously maintains a relationship of courtesy, dignity and friendliness by intimacy with the creatures in his retreat—he has a gift for friendship with animals and thinks that much of the trouble of mankind is due to its insensitiveness to the subhuman and superhuman. His music is apt to range into those zones.

Has Gift for Friendship With Animals

He was born in Venice in 1882, beginning his violin studies in his sixth year. His father was a political exile and the family was in Germany for many years. Wagner was a crashing strain of modernity which profoundly affected his work.

© Consolidated Newspaper Features. WNU Service.

Quarrel or Fight

"Many a man seems to enjoy a quarrel," said Uncle Eben, "on de theory dat it's better dan a fight."

Floyd Gibbons' ADVENTURERS' CLUB



HEADLINES FROM THE LIVES OF PEOPLE LIKE YOURSELF!

"Monster From the Swamps"

By FLOYD GIBBONS
Famous Headline Hunter

HELLO EVERYBODY:

Well, sir, if I seem to be continually harping on the fact that adventures are things you meet up with most frequently at home, you can put it down to the fact that I am continually being reminded of it. Just the other day, while looking through a sheaf of letters I came to a story by a woman who had an adventure on a farm. Well—of course, there's nothing unusual in that. The funny part of it was that the farm was in this country, and the adventure was of a sort you'd only expect to run into in the jungles of Africa or South America, or to read about in some account of the grim battles between men and animals that the ancient Romans used to stage in their gladiatorial arenas.

The woman is Lottie Hawco—Mrs. John Hawco, of New York city. And the animal she fought with was a wild boar. I'll bet a lot of people—including me—didn't know there were wild boars in this country. But there are, as any South Carolina farmer can tell you. How they got here is an interesting story.

You see, the ordinary barnyard breed of pig is nothing in the world but a descendant of the wild boars you read about in tales of old-time Merrie England. Those boars were tamed and fattened and domesticated until, over the space of six or eight hundred years they became the fat, lazy, gluttonous animals you see in hog pens the country over.

How Pigs Get Wild and Dangerous.

But a pig will stay fat, and tame, and lazy only so long as he's kept in captivity and stuffed with chop suey from that well known galvanized iron can out on the back porch. Once he gets loose and goes back to the woods again and has to rustle for his own food—well—then he gets thin and tough and rangy. His tusks grow out, and in a generation or twm he becomes a boariagain—just as wild and as dangerous an animal as ever he was when he roamed the marshes and forests of old England in the days of Robin Hood.v

There are plenty of those backsliding wild hogs in the back country of South Carolina, and the farmers hunt them down and round them up because they destroy the nests of the wild turkeys in the neighborhood.



The Boar Viciously Attacked Lottie's Mother.

And that brings us to Lottie Howco who, on February 16, 1931, was visiting with her mother and her sister, Inez, on a farm near Osborn, S. C., where a wild boar hunt was in progress.

A bunch of men from the neighborhood had been out all day, combing the marshes with packs of dogs, roping boars and herding them—alive—into a big high-sided farm wagon. They had just returned home with six or seven boars—big, vicious fellows, waistihgh to a man and weighing three or four hundred pounds—animals that could break a man's leg with their huge, crunching jaws and which frequently did disembowel the fierce dogs that hunted them with one sweeping blow of their long, protruding tusks.

The men backed the wagon up to a strong enclosure and were untying the boars one by one and cautiously prodding them into the pen. Lottie, her mother and sister were standing near by, watching the proceedings—and then—suddenly—a terrible thing happened.

Attack by a Savage Boar.

The men had unloosed the largest boar and were prodding it toward the pen when it turned, squeezed between the wagon and the enclosure, and rushed out into the open, gnashing its great teeth and foaming at the mouth. It headed straight for Lottie's mother, who was standing nearest the pen, and before she could turn to run, it was on her, throwing her in a heap to the ground, biting at her savagely.

It was the most terrible sight Lottie ever beheld in her life. Charlie, the foreman, stood with his mouth agape, too surprised for a moment to even move. Sister Inez, paralyzed with fright, clapped her hands over her ears and began to scream. Lottie herself was numb with terror, and for precious seconds—seconds that seemed like a lifetime—she stood rooted to the spot. All the rest of the men were on the other side of the pen, or on the wagon, too far away to reach the spot in time to do any good.

Then, all of a sudden, Lottie came to life. She can't explain what happened, but it seemed as if a spring inside her had suddenly been released. She sprang forward, threw herself on the snarling, screaming, rolling jumble of woman and beast, singled out the boar and began beating and mauling and scratching it with insane frenzy.

Surprised Him, So He Fled.

The boar could have killed Lottie with one thrust of its sharp, pointed tusk. Lottie's mother had been saved from death thus far only by her long skirts and thick clothing. But taken by surprise, the boar couldn't quite figure out this wild new menace that came beating and kicking at his flanks—tearing and scratching at his eyes. It was a thing of fury. It didn't seem one whit afraid of the boar. And an animal will often reason that if you are not afraid of him, then he must have good cause to be afraid of you.

This one did just that. Snarling and grunting, he turned to flee from this inexplicable new attack. He got about three steps, and then he found himself tangled up in the ropes of the men who, by this time, had come around from the other side of the pen to deal with him.

The next thing Lottie knew, she was back on the porch of the farm house with her mother, looking over herself for injuries. She doesn't even remember helping her mother to the porch, and to this day she can't figure out how she came out of that fight without a scratch on her body.

Copyright.—WNU Service.

Barratry in Shipping

Barratry in shipping and navigation includes every wrongful act committed by the master or crew to the prejudice of the shipowner. The master must have deliberately violated his duty to his employer and acted against his better judgment, says Tit-Bits Magazine. Deviating from the ship's course to engage in smuggling is barratry. No act of negligence, inadvertence, or mistake amounts to barratry.

Name Percival Is Greek

The name Percival is of Greek origin and means "courteous." Sir Perceval was a knight of King Arthur's round table. Percival Lowell (1855-1916) Boston astronomer, wrote books and made important discoveries in astronomy, also established the Lowell observatory.

Cheerfulness Has Dual Value

Cheerfulness has a dual value in life. First, it helps you—then it helps you to help others—and it keeps on spreading into the great throng of humanity, stirring the hearts of men as the gentle breeze stirs the leaves of the forest—returning to you in its endless course and all the while making the heavy load lighter and the dark road brighter for all.

Oldest Lighthouse in America

The oldest lighthouse in America is Boston light station. Built in 1716, it was knocked down during the Revolution, rebuilt in 1783. It was then 68 feet high, lit by four whale oil lamps. The tower, 90 feet high, contains the original stones, in use more than 223 years, plus additions.

Improved Uniform International

SUNDAY SCHOOL LESSON

By REV. HAROLD L. LUNDQUIST, Dean of the Moody Bible Institute of Chicago.

© Western Newspaper Union.

Lesson for May 29

MAINTAINING PERSONAL EFFICIENCY

LESSON TEXT—Dan. 1:8-16, 19, 20; I Cor. 9:24-27.

GOLDEN TEXT—Every man that striveth for the mastery is temperate in all things. I Cor. 9:25.

PRIMARY TOPIC—How Daniel Pleased God.

JUNIOR TOPIC—Ten Times Strong.

INTERMEDIATE AND SENIOR TOPIC—In Training for the Game of Life.

YOUNG PEOPLE AND ADULT TOPIC—Liquor's Effect Upon Working Efficiency.

Personal efficiency is a subject which is receiving much attention in our day. There has never been so much accurate and usable information as we now have regarding diet, exercise, and medical care. The mind as well as the body has come in for attention and scores of books are available on the development and full use of the powers of personality. Some of these are trash, but others are helpful. Business is co-operating with the school and the church in giving boys and girls the opportunity to grow up to be useful and happy members of society. The church adds its important contribution, although we must confess that it is far from what it might be by the grace and power of God.

Having done all these things for the good of the people, we then largely destroy their value by permitting the use and sale of intoxicants which destroy personal efficiency and dull moral perception.

I. A Sound Mind in a Sound Body (Dan. 1:8-16, 19, 20).

Daniel and his three Hebrew companions had been brought to Babylon as captives, and were there chosen to enter the royal school for future service at the court. Every provision was made for the students chosen for that school. Their diet, however, included not only meat which was unclean to the Jew but wine, which Daniel knew to be undesirable. It took holy boldness to ask to be excused from that which the king had prescribed, but Daniel was blessed not only with courage, but with tact and courtesy. A ten-day test of a simple diet and water proved so successful that the plan was continued. At the end of the three-year course the Hebrews were not only physically stronger but mentally and spiritually superior.

The experience of Daniel and his brethren is not just an incident eagerly grasped at by "blue-nosed reformers" to prevent their neighbors from enjoying" intoxicating liquor. The testimony of science, of business, of experience in all ages, proves that the use of even an amount of alcohol so small that the user does not feel its presence materially "reduces endurance, accuracy, and rapidity of muscular action of all kinds" (Emerson). It so cuts down the ability to think clearly and to react promptly to danger that it is absolutely taboo with such responsible workers as railroad engineers. It is not a stimulant, but a narcotic, which dulls the nerve centers. Dr. Edward Rosenow says, "The use of alcohol as a beverage is never necessary. There is no such thing as the right use of beverage alcohol."

Such information as the above is available in publications of temperance organizations, books by various writers, and even in publications by state liquor commissions. It is published in newspapers and magazines and circulated by safety organizations and insurance companies. Yet, unbelievable as it may seem, the use of liquor on the increase, and the thing toll it is taking in our country is simply beyond our ability to understand and describe. Who is there that will

"Dare to be a Daniel
Dare to stand alone,
Dare to have a purpose firm,
Dare to make it known."

II. Success in Life Calls for Self-Control (I Cor. 9:24-27).

Paul delighted in illustrations taken from the athletic field. He talked of running a race, of fighting a good fight. He knew the athlete's need of keeping his body under.

The one who serves his school or athletic association in physical competition gladly surrenders his personal liberty to the guidance of the coach. He eats carefully, sleeps full nights, exercises consistently, and above all does not use alcohol in any form. Listen to the words of great athletic coaches—Yost: "I would not waste my time trying to train or develop one who uses alcohol." Stagg: "Coaches and trainers are dead against the use of alcoholic liquors, even beer." Mack: "All the umpires together have not put as many players out of the game as old man booze."

Paul rightly points out that all these sacrifices are made by men for what is but a transient earthly crown. How much more should we do for the sake of our souls. Temperance instruction may well stress the physical and mental degradation that follows the use of alcohol, but above all let us teach boys and girls that its use has sent countless souls to eternal punishment and separation from God. We should be deeply moved by the loss of personal efficiency, but what shall we say about the loss of a soul?

Star Dust

★ *Movie Whereabouts*
★ *How to Kiss a Girl*
★ *Toys for Crosbys*

—By Virginia Vale—

HAVEN'T you frequently felt, when you were at the movies, that you'd like to know where some of the scenes were taken? Harry Sherman, producer of the "Hopalong Cassidy" pictures, has solved that long-standing need.

Beginning with "Beneath Western Skies," each of these films will carry an announcement of the location where it was made.

It's a grand idea. But probably it won't be taken up to any extent, for imagine the shock if you were told, at the beginning of a picture whose scenes were laid in France, for instance, that it was filmed right along the good old California sea coast. Parts of that coast have been used so often that old-timers recognize them instantly.

—*—

It looks as if Metro had a winner in "Three Comrades," the sequel to "All Quiet on the Western Front." Robert Taylor really had a chance to be dramatic in this one,



Robert Taylor

and he had to be good, for the other leading roles are played by Margaret Sullivan, Franchot Tone and Robert Young.

—*—

Wayne Morris has found, to his sorrow, that kissing a girl for the movies is pretty complicated and decidedly difficult. For instance, the director tells you to look down at the girl. Maybe you're not tall enough; then you have to stand on a box. (That doesn't worry Wayne, because he's plenty tall.) "You have to take the girl in your arms and kiss her," he says, "while the hairdresser stands by, glaring if you muss the girl's hair, and you mustn't wrinkle the collar of the girl's dress, and you must raise your arms so that your coat doesn't hike up in back; if it does, everything stops while the tailor is summoned to see what's wrong with the coat. Screen love is the bunk—but it's a living."

—*—

Peg La Centra is the joy of radio program directors. Not only does she sing drinking songs (programs,) but she acts the female character parts in the dramatic sketches as well. She's been women and children with southern, Scotch and Swedish accents; all she needs to do when a different dialect is required is to hear someone who speaks it—she's a born mimic.

—*—

Jerry Belcher has in broadcast interviews with interesting neighbors from almost every fair-sized town in the United States, and from some in Canada, but so far he hasn't interviewed any of the ones he knows best of all—those in his own corner of Texas.

—*—

Bing Crosby's wife went to New York to have a lot of fun and do a lot of shopping. And what do you suppose she bought? Clothes and toys for those four small Crosby boys! Somehow, the stores' other offerings just didn't seem to be very interesting.

—*—

ODDS AND ENDS—Gloria Blondell has been learning to sail a boat, with her brother-in-law, Dick Powell, doing the teaching . . . Edward Arnold was delighted the day we saw him, and beamed when he found that he'd lost four pounds, due to the hot weather . . . And then along came Colonel Berryman and he beamed because he'd gained five . . . James Stewart has 17 harmonicas, but he's still in the market for more . . . Jean Harlow collects salt and pepper shakers . . . Universal's budget for Deanna Durbin's next picture, "Cinderella," is $1,250,000—which will buy a lot of glass slippers . . . John Payne is doing so well in "Garden of the Moon" that Warner Brothers have him all set for a big build-up—and him is your list of potential movie stars . . . Have you a good idea for a radio program for children? A certain big cereal company is in the market for one . . . Joe Penner recently escaped injury while broadcasting—and from a mouse box, of all things! He was supposed to be thrown out of the ring by a wrestler. A splinter from the broken box used in sound effects missed him by a fraction of an inch.

© Western Newspaper Union.

Washington Digest

National Topics Interpreted
by William Bruckart

National Press Building Washington, D. C.

Washington.—Almost before its operation is well started, the new federal crop law appears to be bogging down. From what I hear around the offices of senators and representatives at the Capitol, there is plenty of rebellion against the law which is supposed to plan agriculture on a scientific basis. Indeed, if one reads some of the letters, the conclusion is inescapable that Secretary Wallace and his "scientific planners" are going to have more trouble than a one-armed paperhanger in administering that law.

Crop Law Bogs Down

It is difficult to provide a clear analysis of the trouble because of the complex character of the law, the confusion as to what can and can not be done under its provisions, the varying attitude of the farmers who are its "beneficiaries" or its "victims," according to their views. The problem of telling what is wrong is made the more difficult because practical people seem to be unable to get anywhere in their efforts to get the "scientific planners" to recognize human nature as well as the material forces that must be considered in farming.

I have talked with a number of Department of Agriculture people; individuals who are supposed to understand the crop control law. They are most convincing; the pen-and-ink sketches that they have made leave only the question as to the reaction of human beings. The department propaganda surely is sufficient to smother any criticism. It is formidable. But it, also, leaves that question of human relationships, wind and weather, to be determined. Even in that regard, every now and then Secretary Wallace issues a statement or makes a speech which seems to do away with any possibility of trouble from those influences.

In the meantime, however, the cotton growers of the South went into a rebellion about the acreage allotment. They succeeded in getting, rather in forcing Secretary Wallace to obtain congressional action allowing for an increase of 2,000,000 acres of production this year. He went after that legislative action as an emergency, and there was plenty of sentiment in congress for it, because as a matter of cold fact there is a very large majority in the house and senate who doubt that the new crop control law is going to work. To the extent of additional acreage, therefore, there was only a little objection since additional acreage meant an obvious increase in general production with a chance for increased return to the farmers who grow the cotton.

Only lately, another tidal wave of rebellion developed. It came from the corn farmers. They had received their allotments of acreage and, like the cotton farmers, they found themselves between the paper and nether millstones. Their rebellion surely lent credence to statements in debate when congress was considering the bill that it conferred more power on a federal agency than ever ought to be conferred in a free country, and that there was no possibility of this power being exercised wisely since none knew its scope. The cotton and corn revolt, therefore, would seem to support assertions in the senate that the two chief sponsors of the bill, Senators Pope of Idaho and McGill of Kansas, had no understanding of the measure they were fighting for. At least, the explanations they made never were able to permeate what I am pleased to refer to as my brain.

• • •

Farmers Protest

The corn protestors made their first concentrated move only recently in Macomb, Ill., and the sum and substance of that meeting seems to be that those farmers have had their bellies full of compulsory crop control. They called it un-American; they described it as ruinous and pledged united action against its continuation.

Of course, no one in Washington can tell exactly how many farmers are in sympathy with the position taken at the Macomb meeting. There are 566 counties in what is designated as the corn area. Whether there is a large majority against the compulsory, dictatorial type of law, or whether there is only a sizable minority can not now be accurately stated. It can be stated as a definite fact, however, that farmers do not spend their money to go several hundred miles for a meeting of protest unless they are being badly damaged. Communists and other radicals would go dashing anywhere to hold a protest meeting, but farmers are not built that way. So the Macomb meeting must be taken seriously. It must be given additional weight as well because it followed on the heels of heated protests from the cotton growers.

As to the number of farmers represented in the Macomb meeting; that is to say, the farms and farmers represented by that protest, it might be enlightening to quote here the published statement of Claude R. Wickard. Mr. Wickard is a divisional AAA director and one of the really close advisors to Secretary Wallace. Said Mr. Wickard:

"Complaints have come against the corn allotments as high as 1,100 from one county."

Obviously there could not be that many complaints from more than a limited number of counties. But even if there are only half that number of protests from any considerable number of counties, the representatives and senators who voted for that legislation are bound to get plenty of kicks in the pants next November. And the plight of those members of the house and senate appears to be made worse by the statement attributed to the Department of Agriculture by Representative Andresen of Minnesota. Apparently, Mr. Andresen had been getting baskets full of kicks about the acreage allotments and went to the department to find out the facts. He returned to tell his colleagues on the floor of the house:

"The administration (AAA) will not yield an inch. The allotments have been made according to law and the farmers can take them or leave them."

In that statement, it seems to me, there is unbounded arrogance and Mr. Andresen did the country a service when he repeated it to the house of representatives. It is an attitude of the dictator, of the worst sort of regimentation and it bears out the very thing which Senator Borah of Idaho predicted would happen when he opposed the legislation. Senator Borah's blast in the debate was, of course, branded as the criticism of a Republican, and it was his colleague, Senator Pope, the Idaho New Dealer, who was running about the country last year as the chief member of a committee of senators which was drumming up sentiment for the legislation before the extra session of congress called last November.

By way of prediction, I think there can be no doubt that the wheat farmers will find themselves shocked, instead of their wheat, when they get their acreage allotments later. They will find that the law is compulsory, not one of free co-operation as advertised when the bill was being debated in congress.

Why the Rebellion?

What is the reason for these conditions? Why is there rebellion among the farmers when, according to Secretary Wallace, there was a great majority for adoption of the crop control provisions?

Frankly, I believe there are several factors to be considered as having influenced the passage and subsequent application of the compulsory registration.

In the first instance, it is quite apparent now that many representatives and senators were subjected to red hot steam from professional farm lobbyists, from Secretary Wallace and his lobbyists and from the minority of farmers who wanted something, anything, that would cause the government to pay them money. That belief is predicated upon a knowledge that the vast majority of the farmers are busy with their own affairs to be active in politics. The legislators thought they were doing what the farmers wanted them to do.

In the second place, there surely was much misrepresentation about the legislation. At all times and on all occasions, Secretary Wallace and those who were seeking to put over the legislation vigorously stressed the statement that the provisions of the plan were voluntary. There was to be no compulsion in it; the farmers themselves were to decide; the department here in Washington would do exactly what the farmers wanted. All of which is very well and good, except that the farmers were not informed how much pressure could be exerted to make them volunteer. They either had to "volunteer" or find they could market none of their product without being penalized.

What is the result going to be? Congress soon will be quitting for the year, and there is no likihood of any amendment that will alter the situation—unless something intervenes to keep congress in session far into the summer months. The only thing to look forward to, then, is the result of the fall elections. If the revolt that is represented by the protests of the cotton and corn farmers is widespread, it will show up in the votes at election time. Those who fought so hard for it in congress will meet trouble in primaries and in the election as well. To me, however, there is an added significance. These protests reveal a growing sentiment among farmers, a resentment, against having the federal government bureaucrats run the farms from Washington.

© Western Newspaper Union.

Orange Juice in Bread

Orange juice used as the liquid in bread and roll recipes will provide a delightful variety. Rolls and bread made in such a way are especially suitable for making sandwiches and serving at teas.

LEGAL NOTICE.

Notice is hereby given that the following described land, situate in the County of Highlands, State of Florida, or so much thereof as will be necessary to pay the amount due for taxes for the year 1937, herein set opposite the same, together with the cost of such sale and advertising, will be sold at public auction at 11 o'clock noon on the 6th day of June, A. D., 1938, in front of the Court House, Sebring, Highlands County, Florida.

DESCRIPTION OF LAND	Section	Township	Range	Acres	NAME OF OWNER	Amount of Tax & Costs
All that portion of NW¼ of NE¼ East of Avon Park-Frostproof Public Highway	2	33	28	* 5	Unknown	$ 9.66
All that portion west of Avon Park-Frostproof Public Highway less NW¼ of NW¼ & less Block 1 to 16 inc. and less W½ of NE¼ of NW¼	2	33	28	30	Unknown	42.18
All Block 1 to 16 inc. less lots 15-16 & 19 Blk. 4 & less lots 17 Blk. 9 & less lot 19 Blk. 6 & less lot 12 & 13 Blk 15 & less Lots 16 & 17 Blk 2 & less lots 8 & 13 Blk 8 per plat book 1 page 80	2	33	28		Unknown	177.02
TOWN OF PABOR LAKE COLONY						
Lots 4-5-6-7 Blk 38	3-4	33	28	25	Unknown	66.77
Lots 5-6-7-8 Blk 39	3-4	33	28	25	Unknown	62.95
Lot 6 less RR R/W & less that portion in Lake Lillian Sub'd Blk 41	3-4	33	28	5	Highland Lakes Hotel, Inc.	3.47
PLAT OF UNIT 1 OF LAKE LILLIAN SECTION OF HIGHLANDS LAKES S/D SITUATED IN SEC. 4-5-6 & 9 PER PLAT BOOK 2 PAGE 77 - SEC. 31 33 28.						
Lot 21 Blk 51		33	28		J. C. Younie	1.34
Lot 19 Blk 52					T. B. Ryan	1.34
Lot 34 Blk 52					Clara Parnell	1.34
Lot 9 Blk 54					F. H. Everleigh	1.34
Lot 12 Blk 57					Frederick Hadley	3.06
All Blk 66-67					Unknown	562.07
Lots 15-18 Blk 72					Mrs. R. Wilbur	2.16
Lot 16 Blk 73					Unknown	1.34
Lot 12 Blk 74					Elisabeth Ewing	1.34
Lot 3 Blk 75					Harry Foster	1.34
Lot 18 Blk 76					George Flint	4.66
S½ of Block A only & 60 ft along shore of N½ of Lake Lillian Block A					Unknown	8.89
All Blk B					Unknown	66.97
Lot 15 Blk 77					Edith M. Merriman	37.89
Lot 22 Blk 77					F. T. Hankins	3.83
Lot 20 Blk 77					Unknown	3.83
Lot 3 Blk 79					Mrs. A. B. Roberts	9.74
Lot 10 Blk 80					E. J. Helm	3.83
Lot 11 Blk 80					G. W. Holt	50.85
Lot 20 Blk 80					Angie D. Pringle	10.90
Lot 7 Blk 88					F. S. Williams	2.16
Lot 8 Blk 88					J. H. Williams	3.00
Lot 17 Blk 88					M. G. Ray	2.16
Lots 2-3-4 Blk 89					Edith Merriman	3.00
Lots 18-19 Blk 91					C. W. Ireland	2.16
Lot 20 Blk 91					Edith R. Merriman	1.34
Lot 1 Blk 92					B. M. Davis	1.34
Lot 8 Blk 92					Bessie G. Sims	1.34
Lot 37 Blk 93					Unknown	1.34
Lot 7 Blk 93					Unknown	22.95
Lot 8 Blk 93					Unknown	1.35
Lot 6 Blk 94					Unknown	1.35
Lot 19 Blk 95					L. J. Vansickle	1.35
Lot 6 Blk 96					T. D. Husler	1.35
183 acres in Highlands Lakes and Golf Country Club-Golf Course as per plat book 2 page 41 subd. in sec. 4 & 5 also a replat of that portion of Lakewood Villa S/D located in SW¼ of Sec. 9		33	28	183	Highland Lakes Hotel, Inc.	119.47
FEDERAL PARK S/D RE-CORDED IN PLAT BOOK 2 PAGE 61 5-33-28.						
Lot 15		5	33	28	Unknown	1.80
Tract 28		5	33	28	5 Unknown	12.91
Tract 71		5	33	28	5 Harry Clark	12.91
Lots 17 & 18		9	33	28	Clara Parnell	16.16
Lot 24		9	33	28	Bert Hanna	2.95
Lot 27		9	33	28	J. F. Collins	2.95
Lot 36		9	33	28	C. S. Hunter	2.95
Lots 44 & 45		9	33	28	F. B. Sheffer	5.44
Lots 59 & 61		9	33	28	J. R. Caldwell	5.44
Lot 62		9	33	28	Unknown	2.95
Lot 69		9	33	28	Unknown	2.95
That portion of Lot 1 Blk 1 or NE¼ of NE¼ of NE¼ that lies East of SAL RR.		9	33	28	1 Highland Lakes Hotel	2.19
Beg at the NE cor of lot 88 in Lakewood Villa S/D surrounding Lake Byrd thence in a Wely direction 150 ft to the NW cor of said lot 85 then N'wly 130 ft to creek then along creek in S'ly direction 160 ft then 175 ft to place of beg.		9	33	28	1 Unknown	48.32
E. D. & C. E. PUTNEY S/D PER TRANSCRIPT BOOK 1 PAGE 2						
Lots C-D-E-F-G & K less R/W for SAL RR.		10	33	28	25 C. E. Hale	16.00
That portion of lot "H" S of SAL RR.		10	33	28	2 C. E. Hale	2.71
East 180 ft. of N½ of "X"		10	33	28	4 C. E. Hale	24.32
LAKEWOOD VILLA PER PLAT BOOK 1 PAGE 45.						
Lot 269		9	33	28	Unknown	2.39
Lot 270		9	33	28	K. E. Spier	2.39
Lot 4 Blk 1		11	33	28	10 S. J. Pendleton	33.68
Lot 8 Blk 1		11	33	28	Unknown	6.27
Lot 14 Blk 1		11	33	28	10 Unknown	6.27
Lots 1-8 Blk 2		11	33	28	20 Unknown	41.99
Lots 4-5 Blk 3		11	33	28	9 Unknown	6.27
All lots 11-12-13 & 14 Blk 2		11	33	28	32 Unknown	40.63
A RE-PLAT OF PIONEER VILLA PER PLAT BOOK 2 PAGE 67						
Tracts 10-15		11	33	28	13.18 Unknown	45.46
Tract 34 per plat book 1 page 19		12	33	28	5 Unknown	13.21
Tract 79-80 per plat book 1 page 19		12	33	27	10 Unknown	33.98
Tract 96 per plat book 1 page 19		13	33	28	5 Lula G. Adams	17.36
Lot 8 blk 3		13	33	28	10 W. M. Dart	41.91
Lot 9 of lot 4 blk 3		13	33	28	5 Elisabeth Ewing	3.78
Lot 3 & W½ of lot 4 blk 5		13	33	28	15 Unknown	56.60
Prac. lot 4 blk 7		13	33	28	5 Unknown	20.39
Prac. Lot 5 Blk 9		13	33	28	6 L. H. Thomas Estate	20.39
Lot 1 Block 14		13	33	28	10 Elisabeth Ewing	6.27
Lot 2 blk 30		13	33	28	10 Unknown	6.27
Lot 2 Blk 7		14	33	28	10 Unknown	6.27
All blk 4 and D sub of lots 2 & 3 Blk 12		14	33	28	10 J. H. Smith	42.29
Lots 2 & 3 & SW½ of Lot 4 Block 4		15	33	28	25 Unknown	63.97
Lot 1 less RR R/W Blk 16		15	33	28	5 Unknown	33.68
Beg at point on N line of Lot 2 a distance of 259 ft. E of NW cor of lot 2 then run S along E line of R/W of SAL RR a distance of 161.75 ft. then run at left angles S deg. & 7 min. dist of 132.96 ft. then at the left angle N 7 deg. & 7 min. dist of 317.9 ft to N line of ACL RR then along W side of ACL RR R/W 500 ft N then W 346 ft to be in lot 2 Blk. 16		15	33	28	Fla. Pub. Ser. Co.	46.40
Lots 1 & 2 less ½ acre in NW cor of lot 2 Blk 18		15	33	28	18½ W. H. Kempton	9.06
½ acre in NW cor in lot 1 Blk 11		15	33	28	½ W. H. Kempton	7.68
Lots 6 & 7 Blk C sub of Blk 16		16	33	28	2 S. E. Deal	38.18
ORANGE HEIGHTS S/D PER PLAT BOOK 2 PAGE 55 15-33-28						
Lot 16 Block A					Unknown	2.71
DIXIE PARK PER PLAT BOOK 1, PAGE 28.						
Lot 20 Block A					G. E. Welch	4.66
Lots 21-22 Blk. A					B. T. and Agnes Cox	4.66
RED HILL PARK						
Lots 1 & 2 Blk 30		21	33	28	Unknown	1.50
Lots 1 & 2 Blk 34					A. N. & R. E. Hook	1.50
Lots 17-18-19 & 20 Blk 35					B. E. Rossell	1.29
Lot 15 Blk 36					N. B. Hust	1.29
Lots 1-2-3-21-22 & lot 24 Blk 47					Kenrete Dentcho	2.41
Lot 5 blk 47					A. N. & R. E. Hook	1.29
Lots 1 & 20 Blk 51					Frank Hampton	1.29
Lots 13 & 14 Blk 54					W. A. Carson	1.29
Lots 1 & 2 Blk 56					Unknown	1.29
Lots 38 & 44 Blk 60					W. W. Bartlett	
Lots 13 & 14 Blk less ...					A. G. Jenkins	2.11
Lot 17 Blk 103					Agnes Connell	1.29
Lots 1 & 2 Blk 104					John Briggs	1.29
Lot 6 Blk 106					C. Bixby	1.29
Lots 20-21 Blk 108					R. Maney	1.29
Lots 11 & 12 Blk 117					Unknown	1.29
Lots 5 & 7 Blk 146					Otis Dabole	1.29
Lots 1 & 4 Blk 147						

DESCRIPTION	S.	T.	R.	A.	OWNER	Amount
Lots 9 & 10 Blk 153					Unknown	1.29
HIGHWAY PARK PLAT BOOK 2 PAGE 70						
Lots 17 & 18 Blk D		19	33	28	Elisa Barbee	3.56
RED HILLS FARMS PER PLAT BOOK 1 PAGE 13.						
Lot 4 Blk. 19		19	33	28	Mrs. W. P. Martin	7.70
RED HILL FARMS PLAT BK. 1 PAGE 66						
Lots 1 to 12 inc Blk 72		19	33	28	Millie Neubaner	3.06
Lots 1 to 24 inc. Blk 82					Millie Neubaner	3.06
Lots 9-16-11 & 12 Blk 82					Unknown	1.89
W ½ of Lot 9 Blk 99					H. P. Wood	3.84
Lots 1 to 12 inc. Blk 121					Unknown	8.54
Lots 11 & 12 Blk 122					Unknown	1.89
RED HILL FARMS PLAT BK. 1 PAGE 58.						
Lots 1 to 5 inc Blk 30		20	33	28	Unknown	3.06
W½ of Blk 31		20	33	28	Mary Faris	3.06
Lots 15 to 24 inc. Blk 39		20	33	28	Unknown	3.06
Lot 21 Blk 99					Eugene Leclair	1.89
OAK PARK PLAT BK. 1 PAGE 106.						
Lots 1-2-3-4 Blk 14		20	33	28	Unknown	1.49
Lots 1 to 5 inc Blk 20		20	33	28	Unknown	1.49
Lots 20 & 21 Blk 14		20	33	28	Unknown	1.49
TOWN OF AVON PARK IN 21-33-28.						
Lots 5 & 9 Blk 11		21	33	28	2 Unknown	2.36
Lot 4 Blk 16					1 F. B. Waters	2.36
S 180 ft of Lots 9 & 10 Blk 37		21	33	28	1 Unknown	42.59
TOWN OF AVON PARK IN 22-33-28.						
Lots 7 Blk 3		22	33	28	W. R. Flowers	15.40
S 120 ft of lot 3 blk 2		22	33	28	John F. Clark	17.21
S 99 ft of lot 4 blk 2		22	33	28	H. W. McKalip	60.45
S½ of lot 8 less L. W. White Tract Blk 3					B. M. Davis	12.93
Lot 4 of Mrs. Rae's S/D of lots 6 & 7 Blk 4					B. M. Davis	11.13
Lots 5 & 6 Blk 4					Unknown	2.84
N½ of lot 7 & NW¼ of lot 8 Blk 8					Anne T. Reck	5.74
NE¼ of lot 8 Blk 8					G. A. Harper	9.69
E 40 ft of S½ of lot 7 & S½ of lot 8 blk 8					W. J. & Mildred Head	12.93
NE¼ of lot 6 Blk 9					N. B. Hill	1.29
NW¼ of lot 8 Blk 10					Ned Hill	5.83
N½ of lot 8 Blk 9					C. B. Logan	1.29
Lots 4 & 5 & W½ of Lot 7 Blk 11					W. H. McCarthy	17.36
Lot 2 Blk 12					Mrs. W. H. McCarthy	9.54
N 75 ft of lot 10 blk 19					Will & Mary Bennett	2.16
N 75 ft of lot 9 Blk 20					L. W. Connell	4.60
N 170 ft. of lot 7 blk 20					Unknown	6.96
N 170 ft of lot 10 Blk 20					Harriett Smith	8.76
S 100 ft of N 170 ft. of Lot 10 Blk 20					Freed Peden	7.38
Lot 1 Martin's S/D of lot 1 Blk 21					Unknown	9.06
Lot 9 Blk 22					Marvin Jones	9.02
Lot 1 Blk 24					Unknown	1.34
J. M. McCorkle					J. M. McCorkle	15.40
J.*M. McCorkle					J. M. McCorkle	21.33
Lot 8 Blk 25					Unknown	2.11
Lots 1 & 2 Sub of lot 6 Blk 26					J. R. Wilcox	3.25
Lot 4 Sub. of lot 6 blk 32					J. R. Wilcox	17.36
Lot 5 Sub. of lot 6 blk 32					J. R. Wilcox	2.41
Lots 1 & 2 all Lot 7 Blk. 35					Mrs. R. W. Swearingen	0.06
Lots 4 & 9 Blk 35					Mrs. R. W. Swearingen	16.62
Lot 20 Blk 36					J. M. McCorkle	33.68
Lot 21 Blk 36					J. M. McCorkle	58.58
N 90 ft of lot 1 Blk 37		22	33	28	Unknown	29.54
W 104 ft SE 65 ft E 76 ft less beg in lot 6 Blk 37		22	33	28	Unknown	25.68
Lots 7 & 8 Blk 38		22	33	28	Mary Coffin	54.46
Lot 12 Yones S/D					Horace Basemore	4.96
Lots 6-7-8 & 9 Blk 39		22	33	28	Unknown	141.59
Lot 1 per plat book 2 page 75 Blk 41		22	33	28	Unknown	
Lots 4-5 sub of lot 6 blk 42		22	33	28	H. Seaverns	67.22
Lots 7-8-9 Blk 42		22	33	28	Unknown	62.92
S 45 ft of N 90 ft. of lot 6 Blk 44		22	33	28	J. M. McCorkle	33.99
S 45 ft of lot 6 blk 44		22	33	28	J. M. McCorkle	41.59
Beg at NW cor of lot 6 run S 180 ft to beg then S 45 ft East 120 ft E 45 ft West 120 ft to beg					Unknown	26.58
W 48 ft of the E 96 ft. of the S¼ of lot 9. Blk 44		22	33	28	Unknown	17.36
E72 ft of South ½ of lot 1 less East ft of blk 44					J. M. McCorkle	17.36
Lot 1 in W 10 ft blk 44					Unknown	7.39
East 90 ft of lot 2 & East 90 ft of S 45 ft of Lot 7 Blk. 47					Unknown	38.14
Lots 1 & 4 Blk 48					J. H. Cruikshank	5.45
Lot 6 Blk. 47					J. H. Cruikshank	17.06
Lots 1 to 4 & 4 Blk 48					Mrs. Thom Estate	23.26
Lot 7 Blk 48					J. L. DeLegal	8.54
Lot 11 Blk. 56					Unknown	17.06
Lot 1 to 4 Blk 61					Unknown	17.68
Lots 14 & 15 Blk 56					Unknown	66.92
Lots 15 & 16 Blk 57					Avon Park Printing Co.	224.7
W 53 ft of lots 17 & 20 & all lots 18 & 19 Blk 58					Unknown	707.22
E 47 ft of lots 17 & 20 Blk 58					Unknown	291.54
Lots 17-18-19-20 Blk 61					E. G. Seollen	10.43
Lot 7 Blk 67					E. E. Schumacher	2.95
Lots 4 Blk 75					Unknown	83.54
Lots 5 & 8 Blk 76					A. J. Pruden	37.84
C. E. Dean					A. J. Pruden	18.46
Lots 14 & 15 Blk 70					A. J. Pruden	17.06
Lots 17-18-19 & 20 blk 70					A. J. Pruden	68.07
RR r/w blk. 72					Fla. Pub. Service Co.	175.21
Lot 15 Blk 72					Harriett P. Smith	15.40
S 25½ ft of lot 19 & N 16 ft of Lot 1 Blk. 73					J. L. & B. W. Murphy	25.98
S 42½ ft of lot 23 Blk 73					O. Wolverton	33.68
Lot 9 Blk. D					Charlie Lewiston	12.60
Lot 1 Blk 3					S. C. Folts	7.10
Lots 5 & 8 Blk E					Mrs. Anna Logan	5.44
Lots 2 & 24 Blk F					Plummile Cox	9.60
Lot 4 Blk. J					Unknown	15.40
Lot 7 Blk 1				10	D. F. Canfield	6.86
S½ of lots 9 & 10 Blk 1				10	David Walhaupter	21.25
Lot 11 Blk 1				10	W. R. Flowers	91.81
Lot 3 Blk B sub of N½ of lots 14 & 15 of Cyril Baldwins S/D Blk 2					Unknown	14.91
Lot 2 Blk A less N 16 ft of Cyril Baldwins S/D of N½ of lots 14 & 15					Unknown	6.51
Lot 1 Blk 1				10	Unknown	13.84
Lots 4 & 5 Blk 3				10	Unknown	110.87
Lot 9 Blk 5				10	D. F. Canfield	6.27
Lot 10 Blk 4				10	Unknown	25.38
Lot 11 Blk 4				10	Unknown	12.68
Lot 26 Blk 2					Philip and Muriel Bordeman	7.68
LOTELA PARK S/D PLAT BK. 1 PAGE 55 IN 25-33-28.						
Lots 1-2-23-24 Blk A		25			Lucile & Francis Shockley	5.06
Lots 34-35-36-37 & 38 Blk A					Lucile & Francis Shockley	5.06
Lots 4-5-6-7-42 Blk A					D. E. Hill Agent	5.06
Lots 43-44-45 Blk B					F. M. Young	3.10
LOTELA GARDENS PER PLAT BK. 2 PAGE 51 IN 25-33-28.						
Lots 1-2-3 Blk 15A					Unknown	8.24
Lots 1 to 22A					Unknown	3.25
All Blk 6					Fla. Pub. Service Co.	110.87
					Fla. Pub. Service Co.	76.42
Lots 5 and 6 blk 3 or S½ of NW¼ of SW¼ less R/W of SAL RR & less lot 6 and run N 70 ft then run S 70 ft E 100 ft to beg less that part lot 5 blk 3 that lies W of the A.C.L. RR					Highlands Crate Co.	585.02
Beg SE cor. of lot 6 blk. 3 & run N 90 ft W 100 ft. S 90 ft then E 100						

DESCRIPTION	S.	T.	R.	A.	OWNER	Amount
ft to place of beg.	26	33	28		Fla. Pub. Service Co.	5.51
All lot 4 blk 3 W of ACL R/W & that part of lot 5 blk. 3 that lies between the ACL R/W & Flint Lbr. Co. RR	26	33	28		Ridge Crate Company	101.35
Lot 13 blk 3 E of RR	26	33	28		L. B. Middleton	11.25
Lots 1-2-7-8 or all Gov. lot 6	26	33	28		Fla. Pub. Service Co.	4,154.81
UHL'S SUB. OF LOT 12 BLK. 3 ON NW¼ of SW¼ of SW¼ IN 26-33-28.						
Lots 1 & 10 & begin at NW cor of lot 12 blk 3 & run S 125 ft E approximately 876 ft to ACL RR then NW'ly along said RR approx. 195 ft to N line of lot 11 blk 3 then W approx. 811 ft to beg	26	33	28		Fla. Pub. Service Co.	86.54
HATCHELLS WEST SIDE ADD.—IN 26-33-28.						
Lots 8 & 9	26	33	28		Fla. Pub. Service Co.	34.28
TWILIGHT PARK S/D IN 26-33-28.						
Lot 5 Blk B					Unknown	42.29
PALMCO HEIGHTS IN 26-33-28.						
Lots 19-20 Blk A					J. L. DeLegal	3.93
Lots 21 Blk B					J. L. DeLegal	2.26
FLORIDA PARK PER PLAT BK. 2 PAGE 7 IN 26-33-28.						
Lot 22 Blk B					Minnie C. Lamb	2.41
Lot 17 Blk B					M. G. Sullivan	3.25
W. A. HATCHELLS SUBD. IN 26-33-28.						
Lots 11 & 12 Blk 5					Unknown	2.26
Lot 6 Blk 7					Unknown	12.33
Lot 19 Tulane S/D Blk 1	27	33	28		Filmore Austin	2.95
PRICE AND GORHAMS S/D IN 27-33-28.						
Lot 1 Blk 2					L. S. Christopher	8.59
E 2/5 of lot 4 & W 10 ft of lot 5 blk F					Unknown	15.90
MARSH'S S/D OF RE-SUBD. OF LOTS 1-2 & 3 BLK. F OF PRICE & GRAHAM S/D IN 27-33-28.						
Lot 8 Blk E					Unknown	1.76
Lot 9 Blk E					Unknown	2.76
Lot 10 Blk E					Unknown	3.19
Lot 11 Blk E					Unknown	3.19
Lot 12 Blk E					Unknown	2.91
Lots 1 & 2 Blk F					Unknown	
SHADOW LAWN S/D PER PLAT BK. 2 PAGE 131 IN 27-33-28.						
Lots 19-20 Blk 1					Mrs. M. C. Lane	8.28
A. KRONMILLER'S S/D IN 27-33-28.						
Lot 4 Blk 1					Ned & Lula Hill	5.37
TIFLANE PLACE S/D PER PLAT BK. 2 PAGE 137 IN 27-33-28.						
Lot 4 Blk A					J. M. McCorkle	28.03
Lot 4 Blk B					J. M. McCorkle	12.23
Lot 5 Blk B					J. M. McCorkle	8.66
Lot 6 Blk B					J. M. McCorkle	12.23
FRANKLIN—HARRIS MAXWELL S/D PER PLAT BK. 1 PAGE 32 IN 28-33-28.						
Lots 4 and 5 Blk 9					Unknown	9.06
Lots 1 to 8 inc. Blk 10					Unknown	30.66
SECTION "A" OAK RIDGE S/D IN 29-33-28.						
Lots 1 & 2 Blk A					G. A. Estell	1.59
SE¼ of SE¼ of NW¼ less an undivided 1 int. in the S½ of blk 9 & blk 16 & the S½ of SE¼ & S½ the NE¼ of SE¼	30	33	28		Unknown acres 10	2.11
	34	33	28		Unknown acres 32	71.97
GLENADA HILLS PER PLAT BK. 2 PAGE 147, sheet 1 IN 35-33-28.						
Lots 36 to 37 inc. Blk 5					W. M. Ferguson	3.55
GLENADA HILLS PER PLAT BK. 2 PAGE 119, sheet 2 IN 35-33-28.						
Lots 22-23-24 Blk 13					Sarah E. Walker	1.89
GLENADA HILLS PER PLAT BK. 2 PAGE 149, sheet 3 IN 35-33-28.						
Lots 9-10-11 Blk 21					Theo. Mix	1.29
Lots 12 to 16 inc. Blk 21					Unknown	2.21
Lots 12 to 25 inc. Blk 23					Unknown	3.88
Lots 1 to 5 inc. Blk 24					Theo Mix	37.94
Lots 6 to 14 inc. Blk 24					Theo Mix	3.05
Lots 15 to 28 inc. Blk 24					S. C. Pardee, Agent	6.37
Lots 29 to 37 inc. Blk 37					Unknown	3.05
GLENADA HILLS PER PLAT BK. 2 PAGE 121, sheet 4 IN 35-33-28.						
Lots 12-13-14 Blk 6					William Ferguson	1.30
Lots 27 to 34 inc. Blk 7					Mamie Lamb	2.21
Lots 62 to 73 inc. Blk 7					William Ferguson	3.05
Lots 74 to 100 inc. Blk 7					William Ferguson	13.71
Lots 26 to 27 inc. Blk 8					A. Tobias	1.39
S½ of lots 3 & 4 Blk 13	35	33	28	10	J. W. Manley	41.99
N½ of lot 3 Blk 14	35	33	28	5	Unknown	3.78
Lot 2 subd of SW¼ of NW¼	2	34	28	16	Unknown	37.76
Lot 1 subd. of SW¼of NW¼	2	34	28	16	Unknown	19.25
RE-SUBD. OF DENTON & HARRIS S/D IN 2-34-28.						
Lots 7-7½ & lot 8 Blk 7					Unknown	11.86
WARREN & MONDAY S/D PLAT BK. 1 PAGE 19 IN 2-34-28.						
Tract 21					Unknown	3.83
LAKE SEBRING S/D PER PLAT BK. 2 PAGE 13 IN 34-34-28.						
Lot1 Blk 228					Unknown	2.90
RE-SUBD. TO TOWN OF SEBRING PER PLAT BOOK 2 PAGE 16, sheet 5, IN 24-34-28.						
Lots 1-2-3 Blk 257					Mrs. J. L. Tew	11.86
Lots 8-9 Blk 257					Unknown	8.15
Lots 10-11-12 Blk 257					Unknown	3.53
Lot 23 Blk 261					Unknown	1.76
Lot 6 Blk 263					Unknown	1.38
Lot 6 Blk 271					Unknown	28.21
Lot 33 Blk 271					Unknown	7.85
LAKE BLVD. PER PLAT BK. 2 PAGE 82 IN 15-34-28.						
Lots 4 to 14 inc. Blk 309					Unknown	10.94
Lot 15 Blk 309					Unknown	1.68
2) acres sq. in NW cor. of SE¼ of SE¼	23	34	28	2)	Fred Haslinger	2.80
E½ of NE¼ & E 990 ft. of E½ of lot 4	24	34	28	99	A. G. Smith	555.93
LAKE JACKSON BLVD TRANSCRIPT PLAT BK. 1.						
Begin on Boulevard at SE cor of lot 8 & run N'erly along west side of Blvd. 1000 ft. for place of beg then run W'erly 400 ft then NE'erly 500 ft then E'erly 400 ft then S'erly along W side of Blvd 500 ft to place of beg Blk A					Unknown	21.65
Lot 12 Blk C					Unknown	6.00
Lot 2 Blk K					Unknown	6.00
Lot 3 Blk L					Unknown	28.21
Lot 3 Blk M					Unknown	6.00
COUNTRY CLUB ADD. PER PLAT BK. 1 PAGE 86.						
Lots 9 to 14 inc. Blk AA					Unknown	11.86
Lots 43-44 Blk AAA					R. W. & C. A. Bass	2.58
Lots 55 to 60 inc. Blk AA					Unknown	11.56
Lots 61 to 67 inc. Blk. AA					Unknown	11.56
All Frac. of Blk AAA					Unknown	9.23
All frac less Lake Jackson Blvd, S/D & less recreation Park S/D & less Municipal Golf Course & less NW¼ of NW¼	36	34	28	129	Unknown	101.01
All that part of N 990 ft of NE¼ of NE¼ which lies east of Golf View Road & East of Lake Drive Blvd. & S of Blk A in and known as the hotel grounds according to recorded plat of Lake Jackson Terrace S/D filled in Public Records of Highlands County Florida per plat book 2 page 85—upon which land is a certain hotel building in	1	35	28		Unknown	1,855.84
LAKEWOOD TERRACE. Sheet 1 PLAT BK. 2 IN 2-33-28.						
Lot 17 Blk B6					Unknown	1.69
Lot 12 Blk B7					Unknown	1.69
Lot 21 Blk 79					Unknown	21.49
Lot 28 Blk 72					Unknown	21.49
Lots 9 & 10 Blk 74					Unknown	42.98
Lots 3 & 4 Blk B7					Unknown	42.51
Lot 19 Blk 92					Unknown	21.49
Lots 1-2-3 Blk 103					Unknown	67.77
S½ of SW¼ & SE¼ of NE¼ of SW¼	3	35	28	100	Unknown	11.48
SE¼ of the SE¼ of the NE¼	3	35	28	10	Unknown	2.18
NW¼ of NE¼ of SW¼ of SE¼ & N 100 ft of S½ of S½ of SW¼ of SE¼	4	35	28	160	Unknown	11.90
SW¼ & W½ of the SW¼ of SW¼ of SE¼ & S½ of W½ of SW¼ of NW¼ & W½ of W½ of NW¼ of NW¼	11	35	28	13	Unknown	3.03
N½ of the NW¼ less SW¼ of NE¼ of NW¼	13	35	28	32	Unknown	7.49
SW¼ of the NW¼ less the W½ of the SW¼ of the NW¼ & W½ of the NW¼ of the SE¼ of the NW¼	11	35	28	70	Unknown	18.78
	11	35	28	40	Unknown	29.16
All less SW¼ of NE¼	1	37	28	580	C. C. Carlton	12.23
All	2			630	C. C. Carlton	18

DESCRIPTION	S.	T.	R.	A.	OWNER	Amount
Lot 9 Blk 108					Unknown	5.13
Lot 10 Blk. 110					Unknown	6.85
Lot 6 Blk 111					W. H. Simmonsen	4.21
Lot 17 Blk. 112					Unknown	3.28
Lot 1 Blk 117					Wm. and Mildred G. Williams	18.71
Lot 5 Blk 121					M. L. McKenzie	11.61
Lot 24 Blk 115					Unknown	3.28
Lot 25 Blk 115					Unknown	3.28
Lot 23 Blk 117					Unknown	32.89
Lot 20 Blk 119					Unknown	1.27
Lots 11 and 12 Blk. 128					Unknown	6.04
Lot 13 Blk. 129					Mrs. L. C. Hall	10.00
Lot 7 Blk 130					Unknown	11.60
Lot 6 Blk 131					L. R. Greene	15.14

WOODLAWN TERRACE PER PLAT BOOK 1 PAGE 1 IN 28-34-29.

Lot 2 Blk 176					Unknown	5.18
Lot 22 Blk 183					C. H. Satterwhite	12.36
Lots 1 and 2 Blk 185					Unknown	9.89
Lot 5 Blk 191					L. D. Poer	16.83
Lot 24 Blk 195					L. W. & Maxine Martin	20.08
Lots 15 and 16	21	34	29	20	George Jaeger	10.22
Lot 54	21	34	29	30	A. W. Bellew	55.97

WASHINGTON HEIGHTS PLAT BK. 3 PAGE 41 IN 21-34-29.

Lot 10 Blk 396					Prince Mack	2.55
Lot 11 Blk 396					Unknown	3.20
Lot 18 Blk 396					Unknown	1.90
Lot 22 Blk 396					Unknown	1.90

HILLCREST HEIGHTS PER PLAT BK. 2 PAGE 3 IN 21-34-29.

Lots 8 and 9 Blk 408					P. P. & E. Eldredge	2.50
Lots 21-23 Blk 412					Unknown	2.49
Lot 10 Blk 413					W. D. Imloach	4.36
W½ of lot 7	28	34	29	5	W. H. Schaffer	37.46
Lot 48	28	34	29	10	Mrs. A. W. Shaffer	43.18
Lot 49	28	34	29	10	Charles H. Wyack	83.73

KENILWORTH HEIGHTS PER PLAT BK. 1 PAGE 59 IN 28-34-29.

Lot 8 Blk 147					Annie Baughman	12.77

TOWN OF SEBRING IN 20-34-29.

SE¼ of lot 4 1st Add Blk 6	20	34	29		Unknown	4.46
Lots 1-5 less RR R/W Blk 16					Unknown	37.76

TOWN OF SEBRING IN 32-34-29.

Lot 5 15-15A-16-16A-17 TA Blk 28					Sebring Ice and Fuel Co.	75.08
Lot 2 less SW¼ Blk 33					Unknown	32.83
W 75 ft of Easterly 165 ft of lot 3 Blk 33					Florence E. Luther	20.28
Lot 18 Blk 35					Unknown	17.10
Lot 1 Blk 36					James Moriarty	17.10
Lot 7 Blk 36					George Hancock Trustee	32.84
Lot 10 Blk 45					W. L. McKinzie	13.41
Lots 1 and 2 Blk 47					Unknown	139.25
Lot 3 Blk 47					T. E. Warner	15.10
Lot 8 Blk 49					S. R. Pancost	15.10
S 88 ft of lot 3 Blk 48					Unknown	370.58
Lots 5-6-7 Blk 48					Unknown	833.23
N. 50 ft of lot 13 Blk 48					Weaver & Poer	102.24
Lot 23 Blk 48					Unknown	46.71
Lot 6 Blk 59					Emma Bee	33.09
Lot 9 Blk 59					Unknown	32.99
W½ of lot 9 Blk 56					J. P. Rose	32.81
Lot 6 Blk. 58					Ed Hasti	29.21
Lots 18 and 19 Blk 58					Unknown	111.49
Lot 2 Blk 59					Unknown	222.52
Lot 7 Blk 59					W. H. Dutton	16.73
Lot 9 Blk 59					H. S. Jones	16.73
Lot 2 Blk 60					John H. Hodge Estate	23.59
W 40 ft. of lot 9 Blk 61					Unknown	32.84
Lot 18 Blk 61					Unknown	23.59
E 36 ft of lot 9 & lot 10 Blk 62					Unknown	30.05
Lot 15 Blk 62					Mrs. Janie Howard	5.33
Lot 22 Blk. 62					Ed L. Hains	23.24
Lot 7 Blk 63					E. D. Dennis	83.73
Lot 10 Blk 63					Unknown	46.71
Lot 7 Blk 65					J. M. Stevens	5.66
Lot 29 Blk 66					Unknown	9.70
Lot 1 Blk 71					S. Duncan	6.60
Lot 8 Blk 73					Thomas Weisner	20.81
Lot 22 Blk 73					Unknown	24.48
Lot 5 Blk 76					S. R. Pancost	26.36
NW¼ of lot 6 Blk 76					R. C. Pringle	26.36
NE¼ of lot 6 Blk 76					Unknown	23.50
Lot 9 Blk 76					Unknown	23.26
Lot 14 Blk 78					Lillian H. Boyd	51.34
Lot 17 Blk 78					Unknown	48.40
Lot 3 Blk 79					J. H. Moore, Estate	45.22
Lots 6-7-8 Blk 79					Ben Reggio	92.59
Lot 9 Blk 79					Unknown	23.24
Lot 10 Blk 79					C. H. Wyack	130.90
Lot 16 Blk 79					O. C. Wilkes	23.75
Lot 19 Blk 79					Josis Comer	51.34
Lot 8 Blk 82					L. E. Taylor Estate	42.99
Lot 6 Blk 83					Unknown	4.16
Lot 11 Blk 83					D. Gordon	4.16
Lot 4 Blk 85					J. P. Gauky	23.24
Lot 10 Blk 85					Helen B. Brown	51.34
Lot 8 Blk 86					Amos Westover	30.06
Lot 32 Blk 86					C. O. Riggs	51.34
Lot 3 Blk 88A					Unknown	12.48
Lot 4 Blk 88A					Nelle M. Durrance	16.73
Lot 19 Blk 89					John Unkles	9.70
S 75 ft of N 125 ft of lot 2 less E 280 ft Blk 91					J. W. Ingle	14.91
Beg at NE cor of lot 2 & run S 80 ft for place of beg & run W 75 ft W 280 ft N 76 ft E 280 ft to beg in lot 2 Blk 91					J. W. Ingle	22.81
Lot 6 less N 125 ft Blk 91					Unknown	51.34
S7 ft N & S 250 ft E & W in NW cor. lot 2 Blk 93.					Mrs. C. H. Weigle	36.86
Lot 2 less S 25 ft & less S7 x 250 ft in NW cor of lot 2 Blk 93					Mrs. C. H. Weigle	19.55
Lots 1-2 & S 25 ft of lot 3 Blk 93					S. W. Ball	47.91
Lots 7 and 8 Blk 97					Unknown	37.46
Lot 2 Blk 98					A. F. & Flora Flagg	46.71
Lot 3 Blk 98					A. F. & Flora Flagg	7.46
Lots 15 & 16 Blk 98					Gideon Jaegar	19.98
S½ of lot 2 Blk 99					C. W. Long and A. L. Ewers	10.00
S½ of lot 4 Blk 99					I. P. Reese	32.84
N½ of lot 5 Blk 99					Unknown	53.84
Lot 7 Blk 99					L. D. Ewayz	18.36
N 50 ft of lot 3 Blk 103					A. M. Wolf	11.84
Lot 4 Blk 104					Robert Rawsthorne Estate	33.34
Lot 48 2nd Addition to Sebring					Unknown	28.21
Lot 9 of lot 59 2nd Addition to Sebring					Unknown	78.49

NANCESSOWEE SHORES PER PLAT BOOK 1 PAGE 71 IN 32-34-29.

Lot 3 Blk 132					Unknown	4.39
Lot 3 Blk 133					Unknown	19.25

SILLARNEY COURT BK. 3 PAGE 317 IN 32-34-29.

Lot 6					Estelle Altvater	39.31

TOWN OF SEBRING OAK PARK IN 32-34-29.

Lot 10 Blk 88					Unknown	8.15

PALMHURST PER PLAT BK. 1 PAGE 19 IN 29-34-29.

Lot 18 Blk 41					W. E. Cross	18.65
Lot 4 Blk 51					E. G. Burton, Jr.	21.91
Lot 13 Blk 56					Unknown	9.70
Lot 14 Blk 56					Sarah Adams	15.10
Lot 6 Blk 68					S. R. Pancost	37.46
Lot 7 Blk 68					Norris and Hall	6.00

PALMHURST ADDITION PER PLAT BK. 1 PAGE 54.

Lot 19 Blk 32					Unknown	30.66

LA PALOMA PER PLAT BK. 1 PAGE 44.

Lot 4 Blk 122					William V. Higgins	10.95
Lot 9 Blk 122					S. R. Pancost	23.74
Lot 10 Blk 122					Unknown	32.99
Lot 11 Blk 122					Unknown	3.28
Lot 1 Blk 124					Unknown	3.28
Lot 26 Blk 124					Unknown	4.16

7TH ADD. TO TOWN OF SEBRING IN 29-34-29.

Lot 7 Blk C					Fred Caldwell	3.68
Lot 13 Blk E					Unknown	3.68
Lot 14 Blk. F					Philip Blount Estate	1.38
Lot 16 Blk G					Unknown	5.03
S 175 ft of Tract W per plat book 1 page 106	20	34	29	½	Fla. Pub. Service Co.	10.55

SUNSET BEACH S/D PER PLAT BK. 1 PAGE 30-31 IN 31-34-29.

S 20 ft of lot 20 & E ½ of lot 19 Blk 1					Unknown	3.68
W½ of lot 19 & N 150 ft of lot 20 Blk 1					Unknown	10.79
Lots 21-22-23-24 Blk 1					Unknown	26.51
Lot 25 Blk 1					Unknown	7.08

SEBRING HIGHLANDS PER PLAT BK. 1 PAGE 87 IN 33-34-29.

Lot 26 Blk 152					Unknown	2.60
Lot 30 Blk 155					R. W. & A. C. Haas	2.60

BUENA VISTA MANOR PER PLAT BK. 2 PAGE 18 IN 33-34-29.

Lots 8 & 9 Blk 431					Emma Schroeder	2.45
Lots 12 & 13 Blk 431					Emma Schroeder	2.45
Lot 5 Blk 471					Mildred Douglas	2.45
Lots 1 to 10 inc. less lot 4 Blk 472					Unknown	17.58

ALTAMONT PLACE ADD. PER PLAT BK. 1 PAGE 72 IN 33-34-29.

Lot 3 Blk 206					Emma Schroeder	4.46
Lot 8 Blk 207					Unknown	2.60

VALENTIA DEVELOPMENT PLAT BK. 2 PAGE 36 IN 33-34-29.

Lots 2 & 3 Blk 58					J. J. Hagerty	4.76
N½ of lot 24	33	34	29	5	A. W. Portman	23.24
Lot 39	33	34	29	5	C. S. & Ida Schroeder	28.21
W½ of lot 40	33	34	29	5	Unknown	4.16
Lot 41	33	34	29	5	Unknown	2.60
S½ of NE¼ of NE¼ & NW¼ of NE¼	1	35	29	160	Tandy Brannagh	5.89
NW¼ of NE¼	1	35	29	40	Unknown	3.82
S½ of SW¼	2	35	29	80	Sarah Jones	10.55
W½ of NW¼ & NE¼ of NW¼ & S 19 acres of NW¼ of SW¼	2	35	29	160	Etta Jones	19.28
NW¼ of SW¼	2	35	29	40	Unknown	6.64
NW¼ of NE¼	2	35	29	40	Mary M. Stevens	51.28
SW¼ of NE¼ of NE¼	2	35	29	20	S. G. Wing	5.50
SW¼ of NE¼ of NE¼	3	35	29	10	Unknown	13.97
SE¼ of NE¼ of NE¼	3	35	29	10	Unknown	2.80

MAP OF OAKLAND PER PLAT BK. 3 PAGE 36 IN 3-35-29.

DESCRIPTION	S.	T.	R.	A.	OWNER	Amount
Lots 9 and 10 Blk 4					Unknown	1.90
NE¼ of SW¼ of NW¼	4	35	29	10	Unknown	3.87
W½ of SW¼	4	35	29	80	Unknown	27.37

DAY S/D PER PLAT BOOK 2 PAGE 92 IN 4-35-29.

Lots 1-2-27-28					Unknown	4.12
Lot 26					Unknown	1.66

SEBRING MANOR S/D PER PLAT BK. 2 PAGE 97 IN 4-35-29.

Lots 1 to 6 inc. Blk 497					Sarah Harrison	3.65
Lots 13 to 16 inc. Blk 497					Sarah Harrison	3.65
Lots 2 to 5 inc. Blk 498					Sarah Harrison	2.18
Lots 1 to 9 inc. Blk 499					Sarah Harrison	4.36
Lots 3 to 11 inc. & 19 to 21 inc. Blk 500					Sarah Harrison	5.55
Lot 13 Blk 500					Sarah Harrison	1.85
Lot 17 Blk 500					Unknown	1.85
Lots 8 to 11 inc. Blk 501					Benjamine Earle	7.40
Lots 14-15 Blk 501					New England Home Synd	1.85
Lot 20 Blk 503					New England Home Synd	1.85
Lots 1 to 5 inc. Blk 505					Sarah Harrison	4.63
Lots 8 and 9 Blk 506					New England Home Blds	1.85
Lots 16 to 20 inc. Blk 506					Benj. Earl	2.96
Lots 19-20-21 Blk 507					Unknown	1.85
Lots 6 to 10 inc. Blk 509					Unknown	2.18
NW¼ less S½ of N½ of SW¼ of NW¼ and less N¼ of S½ of SE¼ of NW¼	5	35	29	130	Unknown	59.56
S½ of section	5	35	29	320	Unknown	92.32
S 10 acres of SW¼ of NW¼	6	35	29	10	Unknown	5.80
S½ of SW¼ of NE¼	6	35	29	20	Unknown	10.55
SE¼ of NE¼ less 10 Acres	6	35	29	30	Unknown	30.20

SUNSET POINT PER PLAT BK. 1 PAGE 34 IN 4-35-29.

Lots 5-6-7-8-9 Blk R					Unknown	8.86
Lots 12-13 E½ of T4 Blk R					Unknown	21.49
Lots 111-112 Blk R					W. A. Young	11.84
Lots 101-102 Blk R					Unknown	2.14
E½ of Lots 145 & all Lots 146-147 Blk R					C. F. Schroder	4.96
Lots 150-151 to 154 inc. Blk R					Unknown	4.96
N½ of N½ of NE¼ of SW¼	6	35	29	10	Unknown	17.37
W½ of NW¼	7	35	29	25	Unknown	17.37
E½ of SE¼	7	35	29	80	Unknown	10.55
N½	7	35	29	320	Unknown	27.38
S½	8	35	29	320	Unknown	27.38
NW¼ & S½	9	35	29	480	Unknown	35.78
Beg at SE cor of NE¼ of NW¼ of NE¼ & run S 800 ft & run S 900 ft W 150 ft N 900 ft E to beg	9	35	29	27	G. C. McMaw	30.77
NW¼ of SW¼	10	35	29	40	M. O. Hopper	53.58
E½ less SE¼ of SE¼ & less S 5 ft of SW¼ of SE¼	16	35	29	260	Unknown	22.62
W½	16	35	29	320	Unknown	27.37
Frac. SW¼ of NW¼ & Frac. SW¼ of SW¼	17	35	29	35	Unknown	4.12
W½ of E½ or Govt. lots 1 and 2	19	35	29	152	Unknown	14.51
All	20	35	29	640	Unknown	54.29
All (60 acres of W½ of NW¼ & SW¼ of SW¼ & W 30 acres of NW¼ of SW¼)	21	35	29	150	Unknown	12.27
ALL less SW¼	25	35	29	480	Unknown	30.74

DESOTO CITY IN 15 & 22-35-29.

Lots 5-6-7 less 100 ft. x 42 ft of SE cor of lot 7 Blk A					Unknown	38.91
Lot 7 Blk. A					E. D. S. Mullinax	3.82
Lot 8 Blk N					O. L. Turner	3.82
Lot 3 Blk Q					Hartshorn Estate	3.82
Lot 4 Blk Q					Unknown	3.82

DESOTO CITY FARM LOTS IN 22-33-29.

Lot 2					C. M. Kunts	34.10
Lots 3 & 4					Smith & Baird	8.50
Lots 13-14					Unknown	3.82
Lots 44-45					Unknown	21.49
Lots 54-55					J. O. McKelvey	29.90

DESOTO CITY PER PLAT BOOK 1 PAGE 39 IN 10 & 15-35-29.

Lots 3-4 Blk 9					A. J. O'Berry	3.17
Lot 4 Blk 16					Nellie G. Ketchum	1.66
Lot 10 C. Wilkes					Unknown	3.82
Lot 1 Blk 36					Unknown	3.82
Lot 2 Blk 36					L. M. Willis	3.82
Lot 9 Blk 36					Unknown	3.82
Lot 10 Blk 39					Unknown	13.07
Lot 2 Blk 60					Unknown	28.21
Lot 8 Blk 10					Unknown	3.87
Lot 9 Blk 10					Unknown	3.87
Lots 10-11 Blk 40					Unknown	7.18
Lots 1 to 5 inc. Blk 75					Unknown	9.70
NE¼ of SW¼ less 66 ft off S side of SW¼ of SW¼	26	35	29	40	G. A. Gabbard	34.10
N½ of S½ of NE¼ of SW¼	27	35	29	2	Lora Treadway	1.60
W½ of SW¼ or Govt. lot 12	27	35	29	20	Mrs. L. C. Hall	5.80
Govt. lot 17	28	35	29	33	Unknown	4.12
Frac. SW¼ & S½ of NE¼ or Govt. lots 2 to 8 inc & 11 and 12	29	35	29	274	Lake Josephine Co.	24.61
Frac. NE¼ & Frac. S½ of SE¼ or Govt. lots 1-2 and 11	29	35	29	150	Lake Josephine Co.	12.27
Frac. NE¼ & Frac. S½ of SE¼ or Govt. lots 1-2 and 11	30	35	29	90	Lake Josephine Co.	8.63
SW¼ of SW¼ or Govt. lot 9	30	35	29	35	Lake Josephine Co.	4.12
SE¼ of SW¼ or Govt. lot 10	30	35	29	40	Lake Josephine Co.	4.12
SE¼ of NW¼ & N½ of SW¼ & Govt. lots 3-4 & all Govt. lot 5	30	35	29	94	Lake Josephine Co.	9.46
All Govt. lots 3-4 & all Govt. lot 5	30	35	29	73	Lake Josephine Co.	7.46
N½ of NE¼ and N½ of Govt. lots 3-4	30	35	29	39	Lake Josephine Co.	7.57
Govt. lot 2 less E 245 ft.	31	35	29	10.54	Lake Josephine Co.	1.36
Govt. lots 3-4-5	31	35	29	28	Lake Josephine Co.	3.28
SE¼ of NE¼ or Govt. lot 8	31	35	29	40	Lake Josephine Co.	3.83
Govt. lot 2	32	35	29	2	Lake Josephine Co.	1.36
Govt. lots 1-2-6 or E½ of NE¼	32	35	29	320	Lake Josephine Co.	27.67
E½ of NE¼	32	35	29	38	Lake Josephine Co.	4.10
W½ of NE¼	32	35	29	61	Lake Josephine Co.	6.59
N 65 ft or NW¼ of NW¼	34	35	29	2	Elora Treadway	2.13
SW¼ of NE¼ and W½ of SE¼	34	35	29	19	J. J. Smith	8.50
E½ of E½ less E½ of NE¼ of SE¼	34	35	29	60	F. B. Tauchen	15.80
S½ of NE¼ of SE¼	35	35	29	20	Unknown	5.50
SW¼ of SW¼	35	35	29	40	Unknown	10.55
S½ of SW¼	35	35	29	160	Unknown	13.23
W½ of SE¼ & SE¼ of SE¼	35	35	29	160	Unknown	17.89
Beg at NW cor of State Road 8	2	36	29		Unknown	2.43
NE¼ of SE¼	12	36	29	40	Unknown	10.55
S½ of NE¼	12	36	29	80	Unknown	8.86
SE¼ of SE¼	12	36	29	40	Dr. D. Rockow	4.86
NE¼ of SW¼	16	36	29	40	Unknown	3.65
Lot 13				10	Unknown	10.85
Beg in 21-35-29 & N 630 ft of lot 26				33	Unknown	44.84
Lot 32				10	Unknown	15.99
Lot 33				10	Unknown	15.99
Lots 39-40				20	L. D. Benfroe	61.33
Lot 41				10	Unknown	25.99
Lot 146				10	Wm. D. Anderson	21.49
Lot 156				10	T. U. Jackson	21.49
Lot 176-177				20	Wm. D. Anderson	50.98
Beg at the NE cor of Lot 2 & run W along S side of Royal 100 ft N 165 ft E 100 ft to beg	1	37	29		William Sease	40.11

RE-SUBD. OF LOTS 195 TO 212 INC. LAKE GROVES S/D IN 11-37-29.

Lot 53 Blk 1					Unknown	1.66
Lot 154-57 Blk 2					Unknown	1.36
Lots 58-59 Blk 2					J. R. Little	1.36
Lots 25 to 28 inc. & lots 61 to 63 inc. Blk. 6					Unknown	8.76
Lots 47-48 Blk 7					C. M. Snyder	1.36
Lot 54 Blk 8					Unknown	1.36
Lots 57-58-59 Blk 8					Unknown	3.13
Lot 6 Blk 9					W. W. Roger	1.36
Lot 9 Blk 15					Unknown	1.36
Lots 17-18-20-21 Blk 15					Unknown	1.36
Lot 5 Blk 16					Unknown	1.36
Lot 13 & 14 Blk 19					Unknown	1.36

LAKE GROVES S/D OF BLKS. A-B-C & D AND LOTS 143-144 IN N½ IN SEC. 12 TWP. 37 RANGE 29 PER PLAT BK. 1 PAGE 36 & 37.

Lots 18-19 & 22 Blk A					Unknown	2.43
Lots 17-21-24-25 Blk C					Unknown	3.13
Lots 5 and 6 Blk. E					Unknown	1.66

UNIT No. 2 RE-SUBD. OF 193-212 INC. LAKE GROVES PER PLAT BOOK 1 PAGE No. 94 IN 12-37-29.

Lot 36 Blk 23					J. R. Little	1.36
1750 ft E & W x 925 ft N & S in NE cor of lot 1	11	37	29	40	Unknown	10.55

LAKEVIEW HEIGHTS S/D LAKE STEARNS IN 36-34-29.

DESCRIPTION	S.	T.	R.	A.	OWNER	Amount
Lot 4 Blk 1					Unknown	1.90

DEVANE PARK PER PLAT BK. 1 PAGE 31.

Lot 14 Blk 58					Unknown	4.62

LAKEVIEW HEIGHTS S/D PER PLAT BK. 1 PAGE 70 IN 36-36-29.

Lots 4-5-9-10 Blk. 3					T. U. Jackson	7.48
Lots 7-8-9 Blk 4					T. U. Jackson	5.89
Lots 4-5-7 Blk 5					Unknown	5.89

LAKE GROVES RE-S/D OF ALL LANDS LYING BETWEEN ACL RR & MAIN ST. TOWN OF LAKE STEARNS PLAT BK. 2 PAGE 36 IN 1-37-29.

Lots 26 & 27 Blk 6					Severns Supply Co.	45.91
Lot 32 Blk 6					Unknown	3.87
Lot 5 Blk 7					Harry L. Gourley	4.12

LAKE SIRENA SHORES PER PLAT BK. 3 PAGE 11 IN 1-37-29.

Tract 101					T. U. Jackson	26.10
Tract 102					T. U. Jackson	6.89
Undivided ½ int. in S 4 acres of Lot 2	2	37	29	4	E. N. Lauderbach	4.96
Undivided ½ int. in S 4 acres of Lot 2	2	37	29	4	Unknown	4.96
W½ of	4	37	29	320	Unknown	27.37
Frac. W½	5	37	29	320	C. C. Carlton	27.37
Frac. E½	5	37	29	320	C. C. Carlton	12.23
All	6	37	29	628	C. C. Carlton	27.37
All	7	37	29	640	C. C. Carlton	27.37
All	8	37	29	648	C. C. Carlton	27.37
NW¼ of	9	37	29	160	C. C. Carlton	7.18
NW¼ of	9	37	29	160	C. C. Carlton	7.18
NE¼ of	9	37	29	160	Lake Placid Land Co.	7.18
S½ less NW¼ of SW¼ & less NW¼ of SE¼	10	37	29	194	Unknown	25.99
Frac. N½ less SW¼ of NW¼	10	37	29	235	Unknown	40.20
SW¼ of NW¼ & N½ of SW¼ & NW¼ of SE¼	10	37	29	160	Unknown	20.94
E 1785.95 ft. of S 1520 ft of SE¼	11	37	29	62.42	Unknown	17.57
Frac. part between Lake Grove S/D to Lake Sirena & shore line of said Lake.	11	37	29	14	Unknown	5.56
S½	12	37	29	321	Lake Placid Land Co.	67.76
All fraction	13	37	29	393	Lake Placid Land Co.	631.50
All	14	37	29	640	Unknown	54.29
NW¼ of	15	37	29	160	C. C. Carlton	10.55
SW¼ of	15	37	29	160	C. C. Carlton	10.55
W½ & SE¼	16	37	29	480	C. C. Carlton	20.41
All	17	37	29	640	C. C. Carlton	27.37
All	18	37	29	640	C. C. Carlton	27.37
All	19	37	29	640	C. C. Carlton	27.37
All	20	37	29	640	C. C. Carlton	27.37
All	21	37	29	640	C. C. Carlton	27.37
W½	22	37	29	306	C. C. Carlton	13.07
All	27	37	29	383	C. C. Carlton	13.07
All	28	37	29	640	C. C. Carlton	27.37
All	29	37	29	640	C. C. Carlton	27.37
All	30	37	29	640	C. C. Carlton	27.37
All	31	37	29	640	C. C. Carlton	27.37
All	33	37	29	640	C. C. Carlton	27.37
W½ of	34	37	29	320	C. C. Carlton	27.37
All	1	38	29	641	Fritz Williams	51.61
All	2	38	29	640	Fritz Williams	51.61
All	3	38	29	640	Fritz Williams	48.41
All	4	38	29	640	Fritz Williams	26.03
All	15	38	29	640	Fritz Williams	26.03
All	16	38	29	640	Fritz Williams	26.03
All	17	38	29	640	Fritz Williams	26.03
All	18	38	29	640	Fritz Williams	26.03
All	19	38	29	640	Fritz Williams	26.03
All	20	38	29	640	Fritz Williams	26.03
All	21	38	29	640	Fritz Williams	26.03
All	22	38	29	640	Fritz Williams	26.03
All	23	38	29	640	Fritz Williams	26.03
All	24	38	29	640	Fritz Williams	26.03
All	25	38	29	640	Fritz Williams	26.03
All	26	38	29	640	Fritz Williams	26.03
All	27	38	29	640	Fritz Williams	26.03
All	28	38	29	640	Fritz Williams	26.03
All	29	38	29	640	Fritz Williams	26.03
All	30	38	29	640	Fritz Williams	26.03
All	31	38	29	640	Fritz Williams	26.03
All	32	38	29	640	Fritz Williams	26.03
All	33	38	29	640	Fritz Williams	26.

Men of the Mounted

by Captain
G. Elliott "Nightingale"
Copyright, WNU

"GUNBOAT" INVENTS THE SNOWBALL BRAND

"GUNBOAT" CHARLIE, so named on account of his big feet, sat down by his little branding-fire puffing and winded, for he had just thrown and tied a young white-faced bull that would fetch a handsome price once he met up with anyone who really knew anything about that sort of animal. And, as he regained breath and poise, he gave some attention to the iron rod in the fire, moving the end of it well down into the red coals, for it must be plenty hot for the job he had on hand. And, as he waited, hemmed in by the blackness of a cloudy Saskatchewan night, he patted himself on the back for the way in which he had escaped detection. They were all plain dumbbells, even the Men of the Mounted, or they'd have caught up to him long ago. On the other hand, he was right smart, was "Gunboat," for he was wily and cunning, and he knew how to hide a branding-fire in the recesses of a gully or coulee. He just used his head, that's all, and as long as he did that, he'd be able to carry on. Moreover, he knew just where to find a buyer.

A few minutes later, red-hot rod in hand, he scooted rapidly over to the protesting young bull and the bluish-white smoke from burning hair and hide was coiling upward into the night. With all the care and precision of a surgeon doing a difficult operation, "Gunboat" moved that red-hot iron over the original brand until he had made a nice round spot. "When that heals up it'll be kinda whitish, so we'll jist call it the Snowball Brand," he muttered as he finished. Within the hour he had performed a like operation on the three fat steers, and then rolled into his blankets with the satisfaction of a man who had done a real workmanlike job. Every bit of the original brands had been burned out, and no one would ever know the difference. They'd sell, easy.

Nor was "Gunboat" overestimating his ability as a cattle salesman, for at the end of a month he had turned the deal at top prices and had a belt full of good Canadian cash. Well-heeled, "Gunboat" disappeared into the nowhere whence he had come. Buyer and seller had parted good friends, and everyone was satisfied until a Man of the Mounted looking for a hot meal and a night's lodging, chanced to meet up with the four animals carrying the "Snowball" brand.

"Bought 'em from a feller thet passed through here 'bout a month ago," replied the homesteader, a newcomer, to the Mounted Man's inquiries.

"Those scars look mighty suspicious partner," opined the Man of the Mounted. "It wouldn't surprise me if you had unwittingly bought some stolen cattle . . . looks like the original brands have been burned out. Did he say where he bought them?"

"Yep . . . sed he got 'em in the Willow Bunch country . . . an' as for the 'riginal brands bein' burned out . . . why . . . say . . . I'm a law-abidin' man an' if ye think they's somethin' wrong . . . I'll git saddled up an' help yer run him down . . . I ain't buying stolen cattle if I know it . . . not me."

"Well, hang on to those cattle until you hear from me," said the Man of the Mounted as he rode off next morning. Inside of a week he was back at the ranch.

"The only way we can find out the original brands is to kill one of them."

"Yo're plumb crazy . . . Mr. Mounted Policeman, how're ye goin' ter find out anythin' by killin' em? Moresoever, what 'bout me? I ain't gonna take no loss. Paid money for them animals, I did."

"I'll see about that part of it. You won't lose a penny. Let's get busy," replied the Man of the Mounted as he dismounted and walked toward the nearest steer. Inside of half an hour the homesteader learned a lot about cattle-brands. In spite of the very thorough job of burning and searing "Gunboat" had done on the outside of the hide, the original brand showed up all too plainly on the flesh side.

Several weeks later "Gunboat" Charlie was apprehended in another province, and was soon on trial. It was a great day for the dignified and bewigged judge as the Man of the Mounted, spreading the steer-hide over the judge's bench, proved his point, that "Gunboat" had disfigured the original brand by the outside burning, but had failed to go more than half way through the hide and thus spoil the original brand that now showed up all too plainly on the flesh side of the skin. On top of that, the owner of the original brand was in court, and he identified "Gunboat" as a man who had worked on his ranch for a couple of days and had then disappeared about the same time as four head of cattle. "Gunboat" was sentenced to two years at hard labor and, needless to say, from that time on no cattle or horse thief used the "Snowball" brand in that particular region.

New Camouflage Makes Planes Invisible



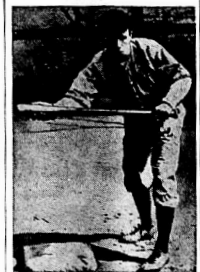
Maj. Emil C. Kiel, squadron commander of the Ninety-fifth attack group, United States air corps, showing Brig. Gen. Frank Martin the progress on camouflaging the A17A warplanes stationed at Hartford, Conn., for air maneuvers in the northeastern section of the United States. The camouflaging makes the planes practically invisible at a short distance.

World Clock Tells Time Anywhere



Whether it's midnight in Miami or high noon in Nanking, this world clock will tell it. With eight hands and two sets of numbers on the face, it tells time all around the world. It was made by Prof. Hirsh Yankelwitz, Russian scientist now living in Miami.

McGRAW'S NEPHEW



Handicaps of lack of speech and hearing have not prevented John Gray, seventeen-year-old son of Mr. and Mrs. William Gray of New Canaan, Conn., from following in the footsteps of his famous uncle, the late John McGraw, former manager of the New York Giants. Gray is a natural ball player both in the field and at bat. In addition to playing first base for the school team, he captained the basketball team.

Screen Actress Hitler Favorite

Leni Riefenstahl, who received the film prize for this year for her Olympic film of last year. This photograph was taken on the occasion of her recent visit to Vienna. Leni



is said to be the film favorite of Reichsfuehrer Adolf Hitler and there is a persistent rumor that if the chancellor ever marries, she will be the bride.

Charlie McCarthy Learns Swedish



That gabby wooden Irishman, Charlie McCarthy, had to learn Swedish as a result of his selection as "chief spokesman" at a celebration in Hollywood, Calif., marking the three-hundredth anniversary of the arrival of the first Swedish settlers in America. Charlie is shown getting some tips on the language from boss Edgar Bergen, whose mother, Mrs. Nellie Bergen, was born at Hassleholm, Sweden.

March of Progress Detours Forest Giant



Engineers surveying northern Jefferson county, N. Y., for approaches to the new Thousand Islands International bridge near Waiertown, were almost forced to remove this giant cottonwood tree, for which Clinton Hodge, seventy, Ed D. Ball, ninety-one, and Lorense Vanderwalker, seventy-four, left to right, have a sentimental attachment. Last survivors of a large group, they pay their sixtieth springtime visit to the tree which has records since 1799 and measures 33 feet in circumference and rejoice that the march of progress has not been inexorable.

BOOKS IN BRIEF

How Prisoner Used Rats to Cheat Death

By ELIZABETH C. JAMES

THE prisoner opened his eyes to blackness. Fears shook him as he thought of the Inquisition Judges. Feeling painfully about him he discovered that his clothes had been changed while he was unconscious and he now wore an unfamiliar robe. Thus does Edgar Allen Poe set the stage in "The Pit and the Pendulum."

What manner of place was this? Perhaps he was dead and this was eternity. Perhaps he was entombed alive. Panic seized him. He must know the size and shape of his prison! Cautiously he felt his way until he found the wall. Ripping a piece from his robe to mark the starting place, he began to creep along, counting the paces. A circuit of 50 yards indicated that it could not be a tomb. Now he would cross the cell. Boldly he started away from the wall, but his feet tripped in the robe and he fell prone.

Taut he lay. A queer sensation stole over him, for his head seemed to be touching nothing, to be in space. Reaching out he found a well or pit. Pit! Almost swooning he recalled stories of the Inquisition pits which the people in Toledo had lately heard.

Some time later and with an effort, his benumbed mind saw that the prison was now lighted. He saw



Elisabeth James

walls of metal, a stone floor, and a high ceiling. In the middle of the floor yawned the pit. How strange he felt—he could not move. Lying on his back he was bound to a wooden bench.

Pendulum Appears.

From the pit crept rats. The prisoner looked about him for some weapon. Only his arm was free from the elbow down, so that he could reach the plate of food on the floor. As the rats crept toward the plate he waved them away.

Again a noise, this one sounded like steam. Looking upward, he saw the silver object to be a pendulum that dropped slowly with each stroke. Then he divined the cunning of his captors. A blade of steel was descending slowly toward him. With days of mental torture and hours of physical torture, his death would be slow and horrible.

Time passed but he could not reckon how much. His mind alternated between fascination and insanity. Sometimes he laughed. Sometimes he cried. Sometimes he shrieked.

Now the blade was only a yard above him, then two feet above. Then one foot.

Rats Save Life.

Only inches separated them. Then desire for life surged through him so that he cried to heaven for help. Grasping the scraps of food he smeared the meat over his bonds as far as he could reach, using every drop of grease. Then he lay still. The rats had not before seen him lying so. They watched, crept closer, then jumped onto the bench. They were over his body in a flash. Voraciously they gnawed and chewed the bands of cloth. Greedily they tore it, trying to get the last drop of food.

The pendulum swung in long arcs, even closer. There was a pressure as the knife cut his robe. He did not dare move yet. Seconds passed, and he knew that his robe was cut through. As the blade reached the height of its arc, he lunged with all his force and fell free.

The pendulum stopped and swiftly rose to the ceiling. The prisoner lay as one lifeless, waiting for the next mode of death.

He did not wait long. The walls changed color, revealing hideous pictures which might have come from hell. Oppressive heat choked him as he saw that the walls were being heated and were coming together so that the cell was growing smaller. Their purpose was clear: to push him into the pit.

A crash sounded. The walls jerked away as with thunder. An arm clutched him. The French had conquered his enemies. He was saved.

© Bell Syndicate.—WNU Service.

TURBULENT LIFE

The life of Poe is more turbulent than any story that he wrote. Scores of biographers have attempted to reveal something of the spirit of this lonely and passionate man. Although Poe died in his fortieth year, he left literary criticism that is excellent, and short stories and poems that are unexcelled for sheer artistry.

Later biographers have stated that Poe's reputation was worse than Poe. His difficulties at the University of Virginia and at West Point, and his being disinherited by his foster father gave him a name for recklessness when he was very young which the events of his later life did nothing to offset.

Poe lived from 1809 until 1849, attaining a literary fame in Europe as well as in America.

New, Lovely Dresses For Early Summer

MAKE yourself something very pretty and smart to wear as soon as the bland summer days are here. These are so easy—each is a diagram frock, which means the pattern is amazingly easy to work with.

Slenderizing Lines.

Everything about this dress is flattering to large women—the v-neckline, the short, rippling sleeves, the smooth shoulders, front fullness, and waistline,



snugged in by darts. You'll want to wear it all the time, when you see how becoming it is. In georgette, chiffon, voile, or thin silk print.

Frock With Slim, Crisp Lines.

Cleverly fitted in to minimize the waistline, puffed high and wide as to sleeves, full at the skirt and with a demure round neckline, this is one of the most charming new dresses you could choose. A bit of ricrac braid and two little bows are all the trimming it needs, the lines are so perfect. Make it up in silk print, dimity, dotted Swiss.

The Patterns.

1504 is designed for sizes 36, 38, 40, 42, 44, 46, 48, 50 and 52. Size 38 requires 5¼ yards of 39-inch material; collar in contrast (if desired) takes ⅝ yard.

1502 is designed for sizes 14, 16, 18, 20, 40 and 42. Size 16 requires 4 yards of 39-inch material. 1¾ yards of ricrac to trim.

Send your order to The Sewing Circle Pattern Dept., Room 1020, 211 W. Wacker Dr., Chicago, Ill. Price of patterns, 15 cents (in coins) each.

© Bell Syndicate.—WNU Service.

This Rag Baby Sits Down Gracefully

By RUTH WYETH SPEARS

THE charm of a rag baby depends upon her figure. She may be molded with your fingers if the cotton stuffing is pushed into place very tightly a little at a time with the blunt end of an ordinary pencil. Leave the opening for stuffing under one arm. Stuff the legs up to the knees, then sew across. Stuff up to the hips and



then sew through the body again, as shown, before the upper part is stuffed. This makes the doll jointed at knees and hips.

To make a pattern for the doll, rule an eight by fourteen inch piece of paper into one-inch squares. Number the squares, as shown, then outline the doll so that the lines cross the squares exactly as they do here in the diagram. Back and front are cut alike. The dotted line around the doll in the diagram indicates the seam allowance. Eyes, nose and mouth are embroidered, yarn is used for the hair, and the dress is made of straight pieces.

NOTE: Mrs. Spears' latest sewing book contains three pages of doll clothes; 90 embroidery stitches; fabric repairing; table settings; gifts; many useful articles to make for the house, yourself and the children. Price 25 cents postpaid, coins preferred. Just ask for Book No. 2, and address Mrs. Spears, 210 S. Desplaines, St., Chicago, Ill.

CHEW LONG BILL NAVY TOBACCO 5¢ PLUG

YOUR TOWN—YOUR STORES

Our community includes the farm homes surrounding the town. The town stores are there for the accommodation and to serve the people of our farm homes. The merchants who advertise "specials" are merchants who are sure they can meet all competition in both quality and prices.

CLASSIFIED DEPARTMENT

OLD GOLD

Highest Cash Price paid by return mail for your discarded gold watches, teeth, spectacles, etc. Satisfaction guaranteed. Mail today. Everett, Box 512, Macon, Ga.

Favorite Recipe of the Week

Ripe Sliced Strawberry Jam

4½ cups (2 lbs.) prepared fruit — 7 cups (3 lbs.) sugar — ½ bottle fruit pectin

TO PREPARE fruit, cut about 2 quarts fully ripe berries in halves lengthwise; cut large berries in quarters.

Measure sugar and prepared fruit, solidly packed, into large kettle; mix well and bring to a full rolling boil over hottest fire. Stir constantly before and while boiling. Boil hard 3 minutes. Remove from fire and stir in bottled fruit pectin. Then stir and skim by turns for just 5 minutes to cool slightly to prevent floating fruit. Pour quickly. Paraffin hot jam at once. Makes about 10 glasses (6 fluid ounces each).

NERVOUS?

Do you feel so nervous you want to scream? Are you cross and irritable? Do you avoid those dearest to you?

If your nerves are on edge, try LYDIA E. PINKHAM'S VEGETABLE COMPOUND. It often helps Nature calm quivering nerves.

For three generations one woman has told another how to go "smiling through" with Lydia E. Pinkham's Vegetable Compound. It helps Nature tone up the system, thus lessening the discomforts from the functional disorders which women must endure.

Make a note NOW to get a bottle of world-famous Pinkham's Compound today WITHOUT FAIL from your druggist—more than a million women have written in letters reporting benefit.

Why not try LYDIA E. PINKHAM'S VEGETABLE COMPOUND!

You May Think It

Think what you like, say what you ought.—French proverb.

"Black Leaf 40"
KILLS INSECTS
ON FLOWERS • FRUITS
VEGETABLES & SHRUBS
Demand original sealed bottles, from your dealer

Designed Wisdom

No man was ever wise by chance.—Seneca.

The crying of children is sometimes an indication of WORMS in the system. The cheapest and quickest medicine for ridding children or adults of these parasites is Dr. Peery's "Dead Shot" Vermifuge. 50c a bottle at druggists or Wright's Pill Co., 100 Gold St., New York, N.Y.

HELP KIDNEYS
To Get Rid of Acid and Poisonous Waste

Your kidneys help to keep you well by constantly filtering waste matter from the blood. If your kidneys get functionally disordered and fail to remove excess impurities, there may be poisoning of the whole system and body-wide distress.

Burning, scanty or too frequent urination may be a warning of some kidney or bladder disturbance.

You may suffer nagging backache, persistent headache, attacks of dizziness, getting up nights, swelling, puffiness under the eyes—feel tired, weak, nervous, all played out.

In such cases it is better to rely on a medicine that has won country-wide acclaim than on something less favorably known. Use Doan's Pills. A multitude of grateful people recommend Doan's. Ask your neighbor!

DOAN'S PILLS

KILL ALL FLIES
Placed anywhere, Daisy Fly Killer attracts and kills flies. Guaranteed, effective. Neat, convenient. Cannot spill. Without odor injure anything. Lasts all season. Sold by dealers or 5 sent prepaid. 150 DeKalb Ave., Brooklyn, N.Y.
DAISY FLY KILLER

SMALL SIZE 60c — LARGE SIZE $1.20
McNEIL'S MAGIC REMEDY
Brings Blessed Relief from aches and pains of
RHEUMATISM
NEURITIS and LUMBAGO
Try a bottle. Why suffer?
AT ALL GOOD DRUG STORES

THE AVON PARK TIMES

Published every Friday at 123 West Main Street, Avon Park, Florida

WILLIAM C. BECKETT - - Publisher

Entered at the postoffice at Avon Park, Florida, under the Act of March 3, 1879, as matter of the second-class.

SUBSCRIPTION RATES:

One Year in Highlands County.....$2.00
One Year outside Highlands County.....$2.50

ADVERTISING RATES FURNISHED UPON REQUEST

HIGH TAXES DECREASE EMPLOYMENT

(From Winter Haven Daily Chief)

Receiver H. D. Pollard of the Central of Georgia railway recently declared that high taxes are actually destroying jobs for men and women in Georgia. In order to meet taxes that must be paid currently out of earnings, he says that this railroad has had to reduce forces and throw out of employment additional workers to those necessarily laid off on account of decreased earnings . . . .

"During the year 1937 the Central of Georgia had an average of 5,486 employes. It paid them $9,009,981" said Mr. Pollard. "This is an average of $1,541.22 per year per employe, or $5.05 per day per employe. The tax bill for 1937 was $1,052,802.09, or $2,884.39 per day. The taxes averaged $180.09 for each employe, or 49.34 cents per employe per day. For each dollar of wages paid, the tax-gathers demanded 11.68 cents for taxes, . . .

Mr. Pollard showed that the Central of Georgia is called upon for property (ad valorem) taxes, for Railroad Retirement taxes, license taxes, fees for the support of state public service commissions, fees for the use of city streets, and other special taxes. At present its revenues are barely sufficient to meet its reduced payrolls and purchases, plus certain taxes which must be paid currently out of earnings. It cannot pay its property taxes. . . .

The railroads are indicated as realizing that they are not alone in this situation. It is shared to a degree by every employer and every property-owner, indeed by everyone who has anything. With the railroads, however, the taxes have reached the point of destroying jobs. With only a limited amount of money at their command they are compelled to turn it over to the tax-gatherers instead of putting it into payrolls.—Fla . Times Union.

NEW ORLEANS TEXAS ★ WEST CALIFORNIA

Air-conditioned coach and dining service, and through sleeping cars from Jacksonville to New Orleans. Direct connections there for the West.

Completely air-conditioned connecting trains leave here-
1:17 A. M. and 12:30 P. M.

LOW FARES

	In Coaches	In Pullmans*
Tallahassee	$ 7.10	$10.65
New Orleans	16.35	24.50
Houston	24.23	36.35
El Paso	36 76	55.13
Dallas	24.45	36.67
Los Angeles	50.03	79.60
San Francisco	50.03	85.12

*Plus Pullman charges. Substantial savings on round trip tickets.

A. O. KINSEY, Agent
Telephone 21 & 169

SEABOARD AIR LINE RAILWAY — THROUGH THE HEART OF THE SOUTH

THE TEST OF TIME

If you are thinking of buying a "temporary timepiece"—*don't!* Not when you can now get a watch of lasting beauty and accuracy so reasonably. New Hamilton watches are smarter, prices are lower. They'll stand the one watch test that counts—the test of time. Come in and see for yourself how fine a fine watch can be.

★

HAMILTON



F. S. Jordon & Son
Jewelers
Avon Park, Florida

PUBLIC FORUM

The second piano recital by pupils of Mrs. J. B. Coen, Jr. took place on Friday, May 20, as scheduled.

From the very first tones of the opening selections, played by dimple-cheeked Nita Bryant with perfect ease and facility, to the climax of the Bolero by Ravina rendered with gusto by Betty Touchton, the program was interesting and instructive.

Everyone of the young performers bore witness to the painstaking, earnest hard work by the teacher and student; the correct, often graceful hand position, the lovely touch were remarkable, the tone always full and clear. All admired the playing and marveled at the results obtained in such short time as some of the performers had taken up music only a year ago, more or less. Many played by heart, sure of themselves and with poise. The technique was good and often brilliant, like in the little Heller study, (Betty Moffett).

The older students exhibited good understanding and pretty four-color contrast. The Great Spirit, for instance, (Martha McNicholas). Occasionally, the piano sang; the lyric slow intermezzo of the Andalaise (Nancy Betts) being a fine example.

It was an enjoyable evening, marred only by the sudden indisposition of Peggy Mandis who did so nicely at rehearsal.

It is greatly to be wished that we have more of these n t ical exhibitions for the benefit of both pupils and listeners.

The final recital in Mrs. Coen's series will be given on June 7 and, no doubt, will be equal to the two preceeding ones.

R. Z.



A run down condition isn't good for either your shoes or feet.

Why not let us keep them (the shoes) serviceable.

We use "Stormhead" Leather and that means they'll wear.

Park Shoe Shop
C. C. TWISS
Avon Park, Florida

Church Notes

UNION CONGREGATIONAL CHURCH

Dr. Alfred C Elliott, Pastor

May 29—Sunday school, in charge of Mr. T. J. Ward, at 9:45 a. m. with classes to suit all ages. Adult classes taught by Miss Alice Davidson and Miss Mabel Lee. Young Men's class taught by Dr. Elliott. Morning worship at 11:00 with sermon by the pastor, subject, "The Church We Need Today." Solo, "Nearer, My God, to Thee," by Mrs. G. S. McKnight. There will be no meeting of the Young People's Pilgrim Fellowship this week on account of the Commencement Service at the high school.

The "Quiet Hour" service will be held on Wednesday at 7:30 p. m. when Dr. Elliott will speak on "Too Old at Forty."

EPISCOPAL CHURCH SERVICE

Holy Communion, 7:30 a. m.
Church School, 9:30 a. m.
Morning Prayer, 11:00 a. m.
RICHARD I. BROWN, Rector.

Mrs. M. E. Covington left Tuesday for Oveida, Fla. where she will visit Mrs. Augusta Covington for several days.

Want Ads

WE PAY CASH for used cars Hough Motors. 838 First St. Fort Myers, Fla. Phone 448. 11-4T.Pd.

TYPEWRITER RIBBONS: all popular makes, good quality, 75 cents each. The Avon Park Times

FOR SALE: Four burner gasoline stove with back, nearly new. Cost $45. Can be had at a bargain. Mrs. W. C. Beckett, N. Butler Ave. dh.

MONEY TO LOAN IMMEDIATELY ON ALMOST ANYTHING OF VALUE

Suggested Items for Loans:
Watches—Musical Instruments
Revolvers—Shot-Guns
Men's Clothing — Sewing Machines
Carpenter Tools—Radios
or Almost Anything.

WHAT HAVE YOU TO OFFER?
Call at Once for a Loan
FRANK McGUIRE
PLANT CITY

RECLINING SEAT, C-O-O-L air-conditioned ★ COACHES ★

featuring Softly upholstered, widely spaced seats adjustable for relaxation or sound sleep ★ clean head rests ★ scientifically determined "most comfortable" humidified, cool air ★ low cost meal and pillow service ★ free soap and towels ★ subdued lighting at night. Go via Seaboard!

EXAMPLES OF ONE WAY LOW FARES
Similar Fares to Other Points

Atlanta	$10.75
Boston	29.40
Chicago	25.50
Cincinnati	20.35
Jacksonville	4.50
New Orleans	16.35
New York	24.80
Philadelphia	23.00
Washington	20.30

A. O. Kinsey, Phone 21 & 169

SEABOARD AIR LINE RAILWAY — THROUGH THE HEART OF THE SOUTH

USEFUL GIFTS FOR THE GRADUATE

The high school graduate, Boy or Girl, needs a useful gift to commemorate this one occasion in life.

Give something that will last and memorise for them an event that will never come again.

We have that something and invite your inspection.

AVON PARK DRUG CO.
The *REXALL* Store
AVON PARK —oOo— FLORIDA

BUILD YOUR HOMES
With F. H. A. Loans

We are now prepared to handle applications for new homes under Title 2 of the new F.H.A. Plan, with 5% money. Repairing and remodeling can also be done under this plan.

F. H. A. LOANS
NO MORTGAGE NECESSARY—5% INTEREST

For building that extra room, repairing, remodeling, re-roofing, painting and many other necessary things.

Phone 74 or call in, see us, and talk it over.

SMITH HARDWARE COMPANY
AVON PARK, -:- FLORIDA

LEGAL NOTICE

(CONTINUED FROM PAGE FOUR)

DESCRIPTION	S.	T.	R.	A.	OWNER	Amount
Lots 7-8 McAuleys add. Blk 8					Unknown	5.80
Lot 20 McAuleys Add. Blk. 8					T. U. Jackson	21.79
Lots 5-6 McAuleys Add. Blk. 8					Unknown	7.48
Lot 4 Original Blk 16					W. H. Freeman	2.98
Lot 19 Original Blk 26					Lake Placid Land Co.	3.81
Lot 4 Original Blk 28					Unknown	2.98
Lot 15 Original Blk. 28					F. and G. Hill	2.98
Lot 1 Hoffmans Grove Blk 3					Carrie Bowers	4.12
Lots 1 and 2 Hoffmans Grove Blk. 6					Unknown	5.80
Lot 1 Hoffmans Grove Blk 14					David McQuilkin	3.28
Lot 4 Hoffmans Grove Blk 14					David McQuilkin	15.06
Lot 5 Hoffmans Grove Blk. 14					David McQuilkin	3.28
Lots 20 and 21 Hoffmans Grove Blk 16					Unknown	5.80
Lot 19 Blk. 18					C. W. Kentz	2.98
Lots 19 and 20 Hoffmans Grove Blk 18					R. P. Adams	4.37
Lots 25-26 Blk 18					H. L. Gourley	3.82
Lots 1 to 6 inc. Blk 22					Unknown	10.55
Lot 10 Driggers Grove Blk 4					H. L. Gourley	1.66
Govt. re-survey lots 7-13 and 20 of NW¼	32	36	30	11¼	T. U. Jackson	2.43
E 197 ft. Govt. re-survey of lots 14 & 19	32	36	30	1¼	T. U. Jackson	2.43
Bew 323 ft E of SW cor of Frac. SE¼ of NW¼ & run N 150 ft then north approx. 754 ft to south shore line of Lake Clay then run w'erly along the shore lines of Lake Clay approx. 150 ft then S approx. 754 ft to place of beg.	32	36	30	2.1	Unknown	8.20
That part of SE¼ of NW¼ lying south of old fictitious line of Lake Clay less 473 ft & less S 178 ft	32	36	30	¾	T. U. Jackson	2.50
S 173 ft of that portion of SE¼ of NW¼ lying S of old fictitious line of Lake Clay less W 173 feet.	32	36	30		Unknown	2.50
Frac. W¼ less frac. 8.35 acres in SE cor of NW¼ & less W 675 ft of frac. NW cor undivided ¼ interest.	36	36	30	181.65	J. J. Hendry	8.38
Frac. SE¼ less W 8 acres	25	36	30	76	Unknown	9.66
Frac. W¼ less frac. 8.35 acres in SE cor of NW¼ & less W 675 ft of frac. SW cor undivided ¼ interest	36	36	30	181.65	J. J. Hendry	8.38
Frac. W¼ less frac. 8.35 acres in SE cor of SW¼ & less W 675 ft of frac. SW¼ undivided ¼ interest.	36	36	30	181.65	Jack Hendry	8.38
Frac. 8.35 acres in SE cor of NW¼	36	36	30	8.35	Unknown	2.43
W 675 ft of frac. SW¼	36	36	30		Unknown	2.43
All	1	37	30	640	Unknown	54.29
Beg. at SE cor. of SW¼ of NE¼ & run N 330 ft W 880 ft to point of beg. then S 210 ft E 210 ft N 210 ft W 210 ft conting 1 acre more or less also beg. 880 ft W of SE cor of SW¼ of NE¼ & run N 330 ft W 440 ft S 330 ft E 440 ft to beg.	6	37	30	4½	Effie Mae Bass	26.32
NE¼ of SE¼ of NW¼	6	37	30	10	Unknown	2.98
A block of land 665.5 ft N and S and 324 ft E & W in SE¼ of SE¼ of NW¼	6	37	30		T. U. Jackson	6.46
NE 132 ft of tract 2	6	37	30	6	Unknown	1.30

LOMA PARK—LAKE STEARNS IN 6-37-30.

Lots 1-3 Blk 1	Unknown	2.28
Lots 4 to 9 inc. Blk 1	J. W. Payne	5.65
Lot 3 Blk. 2	Unknown	1.45
Lots 21-26 Blk 2	L. L. Littleton	4.82

J. M. ANDREWS S/D IN 6-37-30.

DESCRIPTION	S.	T.	R.	A.	OWNER	Amount
Lots 1 and 2 Blk 1					Unknown	3.97
Lots 3 to 10 inc. Blk 2					Unknown	14.06

McCLELLANDS ADD. PER PLAT BK. 1 PAGE 106 IN 6-37-30.

Lot 7 Blk 1					L. V. Renfroe	2.43
Lots 11-12 Blk 1					Frank Williams	8.48
Lot 1 Blk 2					Unknown	3.81
Lot 1 Blk 3					L. V. Renfroe	1.80

HANSON'S ADD. PER PLAT BK. 2 PAGE 33 IN 6-37-30.

Lot 10 Blk 2					Hoover Cody	6.79
Lot 1 Blk. 3					Unknown	2.98
Lots 4-5 Blk 3					T. J. Boseman	2.98
Lot 7 Blk 3					T. J. Boseman	1.90
Lots 9 and 10 Blk. 3					Unknown	2.13
Lot 3 Blk. 4					Paul High	7.30

PEARL CREST S/D PER PLAT BK. 3 PAGE 94 IN 6 & 7-37-30

Tract B					Unknown	13.67
Frac E½ of E½ of SW¼ of NW¼	7	37	30	5	Unknown	2.43
E½ of E½ of SE¼ of NE¼	23	37	30	10	Unknown	2.43
N½ of N½ of SE¼ of SW¼	24	37	30	10	Unknown	2.43
S½ of N½ of SE¼ of SW¼ & S½ of SE¼ of NE¼	24	37	30	30	Unknown	8.33
E½ of NW¼	28	37	30	120	Unknown	15.55
E½ of E½	33	37	30	160	Unknown	27.15
NE¼ & NE¼ of SE¼	35	37	30	240	Unknown	25.69
Lots 21 to 50 inc or SE¼ of SE¼	35	37	30	40	Unknown	4.96
All less N½ of NE¼ & less NE¼ of NW¼	1	38	30	529	G. A. DeVane	52.71
N½ of NE¼ & NE¼ of NW¼	1	38	30	120	G. A. DeVané	4.74
All SW of ACL RR	5	38	30	40	Frit Williams	6.84
All S½ W of ACL RR & SW¼ of NW¼	6	38	30	392	Frit Williams	47.11
All that part west of ACL R/W	7	38	30	527	Frit Williams	40.71
All	12	38	30	640	Unknown	26.68
All	13	38	30	640	G. A. DeVane	26.68
All except 5 acres of SW¼ of SW¼	17	38	30	5	Bessie Franklin	1.23
All less RR R/W	18	38	30	625	Unknown	50.01
All less SE¼ & Less RR R/W	19	38	30	474	Unknown	39.19
SW¼ of SW¼	24	38	30	40	Unknown	2.08
All	25	38	30	640	G. A. DeVane	26.03
W½ of NW¼ & NW¼ of SW¼	29	38	30	120	Unknown	10.38
All less RR R/W & less W½ of NE¼	30	38	30	555	Unknown	44.71
All less RR R/W	31	38	30	624	Unknown	49.86
S½ of	36	38	30	320	G. A. Devane	12.35
All	3	39	30	80	Unknown	4.48
N½ of NW¼ of NW¼ & E½ of NE¼ of NW¼	3	39	30	60	T. U. Johnson	3.56
W½ of NW¼	4	39	30	80	Unknown	4.48
W½ less RR R/W	9	39	30	310	Unknown	19.64
W½ less RR R/W	7	39	30	319	Unknown	19.64

VENUS FARMS PLAT BK. 2 PAGE 156 IN 9-39-30.

Lots 2 to 16 inc lot 12-16-17-18-19-20-24-25 & lot 23 incl-24-25-42-43-44-45					Unknown	18.14
All N½ W of ACL RR	18	39	30	182	Unknown	11.64

VENUS PARK PLAT 1 IN 19-39-30.

Lots 39-40 Blk 25					Unknown	1.31
Lots 1 & 2 Blk 27					Unknown	1.26
29 & 30 Blk 27					Unknown	1.26
Lot 22 Blk 33					Unknown	1.26
31 & 32 Blk 46					Unknown	1.26
47 & 48 Blk 47					Unknown	1.26
Lots 27 & 28 Blk 73					Unknown	1.26

VENUS PARK PLAT 2 IN 19-39-29.

Lots 19 & 20 Blk 4					Unknown	1.41
Lots 44 & 45 Blk 11					W. E. Phillips	1.41
Lots 31 & 32 Blk 16					Unknown	1.26
Lots 16 & 17 Blk 21					Unknown	1.26
Lots 35 & 36 Blk 21					Unknown	1.26
Lots 33 & 34 Blk 22					Unknown	1.26
Lots 33 & 34 Blk 23					Unknown	1.26
Lots 7 & 8 Blk 42					Unknown	1.26
Lots 11 to 20 inc Blk 45.					Unknown	1.26
Lots 37 & 38 Blk 46					Unknown	1.26
Lots 32 & 33 Blk 55					Unknown	1.26
Lot 23 Blk 57					Unknown	1.26
Lots 57-58 Blk 65					Unknown	1.26
Lots 30 & 31 Blk 83					Unknown	1.26
Lot 37 Blk 66					Unknown	1.26
Lots 4 & 5 Blk 79					Unknown	1.26
Lot 71 Blk 81					Unknown	1.26
Lot 6 Blk 82					Unknown	1.26
Lots 27 & 28 Blk 82					F. A. Shuls	1.26

SE¼ of SW¼	15	34	31	80	L. H. Thomas Estate	8.38
SE¼ of SE¼	16	34	31	40	L. H. Thomas Estate	1.88

DESCRIPTION	S.	T.	R.	A.	OWNER	Amount
NW¼ of SE¼	3	35	31	40	Unknown	1.17
Lot 1 less W 25 acres & NE¼ of SW¼ less SW¼ of NE¼ of SW¼	17	35	31	40	G. W. Campbell	3.92
SW¼ of NE¼ of SE¼	17	35	31	10	Unknown	1.17
NW¼ of NE¼ less 5 acres in NE cor to T. V. Conway	29	35	31	35	Unknown	1.97
Lots 3-4	29	35	31	56	Unknown	2.60
Lot 5	29	35	31	3	Wiley Taylor	1.17
NE¼ of NE¼	29	35	31	40	Unknown	4.38
Lots 5 & 6 & S½ of NE¼ less 8.72 acres in NW cor of SW¼ of NE¼ to Sallie & Perry Fox	33	35	31	125.2	A. B. Smyth	10.65
S½ of N½ of NW¼ & S½ of NW¼ less 330 ft across S side & less that part of S½ of NW¼ lying North of canal	36	35	31	155	G. A. Harper	7.67
That part of S½ lying N of canal less W 40 acres & S 330 feet of NW¼	36	35	31	80	G. A.	4.22
NW 20 acres of S½ lying N of canal	36	35	31	20	G. A. Harper	1.47

SUBDIVISION OF ALL IN 16-36-31.

Lots 1-2-4 Blk 2					Unknown	1.32
Lot 1 Blk 3					Unknown	1.32
Lots 1 to 8 inc Blk 6					40 Unknown	4.05
Frac SE¼ of NW¼ & SW¼ of NE¼ & W½ of SE¼ of NE¼	29	36	31	86	J. J. Hendry	8.93
All less W½ of NW¼ & less N½ of SW¼ of NW¼	33	36	31	560	Unknown	31.09
All	35	36	31	640	Unknown	11.60
All	1	37	31	640	Unknown	13.91
All	2	37	31	640	Unknown	13.91
All	3	37	31	640	Unknown	40.53

BRYAN FARMS IN 6-37-31.

Lots 1-2-3-8-9-10 Blk 1					Unknown	4.96
Lots 4 to 7 inc Blk 1				48	Unknown	2.13
Lots 1 to 6 inc Blk 2				96	Unknown	4.66
Lots 7 to 10 inc Blk 2				21	Unknown	2.13
All blocks 3 to 8 inc				480	Unknown	41.13
All	9	37	31	640	Unknown	40.53
All	11	37	31	640	Unknown	13.91
All	12	37	31	640	Unknown	13.91
All	13	37	31	640	Unknown	13.91
All	14	37	31	640	Unknown	13.91
All	24	37	31	640	Unknown	40.86
E½ of SE¼	29	37	31	80	Unknown	5.80
All less E½ of SE¼	31	37	31	560	Unknown	34.86
All	34	37	31	640	Unknown	40.85
All	35	37	31	640	Unknown	40.85
All	26	37	31	640	Unknown	40.85
All	28	37	31	160	Unknown	10.56
SW¼ of SW¼ less NW¼ of SW¼ of SW¼	31	37	31	39	W. J. Scarborough	6.64
NW¼ of SW¼ of SW¼	33	37	31	10	Unknown	0.58
E½ of NW¼	35	37	31	81	W. D. Cason Estate	6.56
All	35	37	31	640	Unknown	54.29
All	36	37	31	640	Unknown	54.29
E½ of E½ of NW¼	5	38	31	40	A. L. Marchand	4.45
NW¼ of NW¼	31	38	31	40	G. A. DeVane	2.45
Tracts 27-28	27	38	31	20	J. Carlton	2.08
S½ of S½	31	38	31	160	W. W. Wolsey	10.06
SW¼ of SE¼ in lot 2 of Sec 1 less N½ of lot 2	19	33	32	56	L. H. Thomas Estate	3.25
Lot 2 & 3 & 4 NE¼	30	33	32	112	L. H. Thomas Estate	4.61
W½ of NW¼ of NE¼ of SW¼	30	33	32	5	Frank Thomas	1.91
NE¼ of SW¼ less W½ of NW¼ of NE¼ of SW¼	30	33	32	35	L. H. Thomas Estate	1.59

PINE RIDGE—CORNWELL IN 3-36-32.

Lot 20 Blk 1					Unknown	1.32
Lot 8 Blk 2					Unknown	1.32

CORNWELL IN 3-36-32.

Lot 28 Blk 26					Mamie C. Lamb	1.32
All Blk 43					Unknown	1.32
All Blk D					Unknown	1.58
All	20	36	32	640	Unknown	11.90
All	21	36	32	640	Unknown	11.90
All less SW¼ of SW¼	29	36	32	600	Unknown	21.91
All	31	36	32	640	Unknown	11.90
All	32	36	32	640	Unknown	11.90
All	33	36	32	640	Unknown	11.90
All	34	36	32	640	Unknown	11.90
All	35	36	32	640	Unknown	11.90
All	36	36	32	640	Unknown	11.90
All less E½ of E½ of W½ & less W¼ of W¼ of E½ N State Road 8 & less E½ of NE¼	34	37	32	440	Unknown	30.04

DESCRIPTION	S.	T.	R.	A.	OWNER	Amount
E½ of NE¼	34	37	32	80	Unknown	6.17
S 10 acres of SW¼ of SW¼ & SE¼ of SW¼ less N½ of NW¼ of SE¼ of SW¼ & S 30 acres of SW¼ of SE¼ & S½ of SE¼ of SE¼ & E½ of NE¼ of SE¼ & N½ of NE¼ of SE¼ of NE¼	35	37	32	140	Unknown	16.85
W½ of WI of NW¼					Unknown	3.32
All less NW¼ of SW¼ & less N½ of SW¼ of SW¼ & less S 15 acres of the West 1 rod of NW¼ of NW¼ & less S½ of SE¼ of SW¼ of NW¼ in Brighton subd	36	37	32		Unknown	42.31
W½ of	1	37	32		Unknown	6.17
All	2	37	32	640	Unknown	11.90
All	3	37	32	640	Unknown	11.90
All	4	37	32	640	Unknown	23.34
All	8	37	32	640	Unknown	11.90
All	9	37	32	640	Unknown	11.90
All	10	37	32	640	Unknown	11.90
All	8	37	32	640	Unknown	23.34
All	9	37	32	640	Unknown	23.34
W½	12	37	32	320	Unknown	6.17
W½	13	37	32	320	Unknown	6.17
All	14	37	32	640	Unknown	11.90
All	15	37	32	640	Unknown	23.34
All	17	37	32	640	Unknown	34.79
All	18	37	32	640	Unknown	23.34
All	20	37	32	640	Unknown	34.79
All	21	37	32	640	Unknown	34.79
All	22	37	32	640	Unknown	34.79
All	23	37	32	640	Unknown	11.90
All	24	37	32	640	Unknown	11.90
All	25	37	32	640	Unknown	46.35
All less SW¼ of SE¼ & less S 15 acres of the E½ of SE¼ of SW¼ & less SW¼ of SE¼ of SW¼ & less S 15 acres of W½ of SE¼ of SE¼ less N½ in NE cor of SW¼ of NW¼ of SE¼ to Fla. Power & Light Co. in Brighton S/D & less E½ of NE¼ of SW¼ & W½ of NW¼ of SE¼ & N½ of NE¼ of SE¼ of SW¼ less 100x150 ft to Fla. Power & Light Co	26	37	32	515	Unknown	56.88
All less W¾ of W½ of NE¼ & less E½ of E½ of SW¼	27	37	32	540	Unknown	31.69
All	28	37	32	640	Unknown	34.59
All	29	37	32	640	Unknown	34.59

SECTION 2 TOWN OF BRIGHTON IN 26-37-32.

Lot 5 Blk 52					Unknown	1.77

SECTION 1 TOWN OF BRIGHTON IN 26-37-32.

Lots 23-24 Blk 2					C. J. Becker	1.77
Lot 6 Blk 12					J. E. Sheat	1.77
Lot 15 Blk 28					Fannie Cook	1.77
Lot 16 Blk 28					W. C. Dascher	1.77
Lot 17 Blk 28					W. C. Dascher	1.77
Lot 3 Blk 37					Unknown	1.77
E½ of SW¼ of Blk 4 & W½ of SE¼ of SW¼ of NE¼ of NW¼	17	36	33	60	J. W. Anderson	2.80

FORT BASSINGER PER PLAT BK. 3 PAGE 153.

Lots 9 and 10 Blk 21					Unknown	1.77
Lots 4-5-6-9-10-11-12-15-16 of Martha A. Pierce S/D	35	36	33	35	E. H. Brown	8.29
Lots 7-8-13-14 or SE¼ of SW¼ of Martha A. Pierce S/D	35	36	33		E. H. Brown	4.68
All frac W of river	2	37	33		Unknown	6.17
All unsurveyed W of river	11	37	33	240	Unknown	5.84
All west of river	11	37	33	120	Unknown	2.69
SW¼ of	19	37	33	160	Unknown	6.17
All W of River	19	37	33	160	Unknown	6.17
Lots 1 to 3 inc & SW¼ of SW¼ or frac.	28	37	33	62	Unknown	3.05
Lots 4 and 5	26	37	33	40	Unknown	20.31
Lot 6	26	37	33	10	Mamie Kessler	1.88
Lot 61	26	37	33	10	Louise Kessler	1.17
	26	37	33	10	Louise Kessler	1.17

RUTH BASS HYLTON,
Tax Collector of Highlands County, Florida.

SOCIAL and Personal News

Phone 37

MRS. JACK HEAD
Society Editor
Phone 144

Mrs. Reeves Club Hostess Tuesday

Mrs. Stanley N. Reeves was hostess on Tuesday afternoon to members of her bridge club and few additional friends, at her home at Highland Lakes.

Colorful bouquets of garden flowers decorated the rooms were tables were placed.

Mrs. Parke Anderson won the prize for club members, a French compect, Mrs. Betts won the guest high award, a bouquet of roses.

A delicious salad course was served after the bridge games.

Those enjoying this delightful afternoon were, Mrs. Walter Betts, Mrs. T. A. McNicholas, Mrs. Sue M. Gregory, Mrs. O. C. Wilkes, Mrs. Parke Anderson, Mrs. S. S. Thayer, Mrs. C. E. Crabtree and Mrs. Parke Anderson.

Mrs. Sachsenmaier Birthday Honoree

A group of friends entertained at a picnic and dance at the Blue Anchor Thursday evening honoring Mrs. Bill Sachsenmaier on her birthday anniversary.

Swimming, dancing and boating were enjoyed during the evening. Those present were, Mr. and Mrs. Harry McFerrin, Mr. and Mrs. Frank England, Mrs. Francis Shockley, Miss Gwendolyn Wever, Claude Boxall, Nelson Smith, H. G. McArthur, Mr. and Mrs. Tom Jones of Sebring and Mr. and Mrs. Bill Sachsenmaier.

Annual Senior Breakfast Enjoyable Affair Tuesday at Lake Byrd Lodge

An enjoyable affair of Tuesday morning was the annual senior breakfast at Lake Byrd Lodge at 8 o'clock.

The tables were placed in the dining room of the Lodge and decorated with the class colors, Red and White. Red hibiscus and greenery being used.

A delicious breakfast of grapefruit, sausage, scrambled eggs, jam, jelly, hot biscuits and coffee was served by the committee in charge.

Those enjoying this delightful occasion were, Cyrus Baldwin, Ruby Bennett, Lucile Bishop, Francis Cloud, Helen DeLaney Peeples, Irene Dyer Leverette Allie Hardin, Jean Correll, Eloise Dickerson, Fay Gordon, Jane Hartt, Dorothy Hughes, Christine Loftin, Earlie Lynn, Ray Mathis, Grace McConnell, Dorothy McNicholas, Charles Sherman, J. C. Still, Bud Trent, Letha Young, Carrie Pearson, Leola Holton, Eugene Jordon, Margarite Loomis, Chester Yates, Miss Jean Crago, Miss Rutledge, D. D. Smith, Miss Betty Ellen Smith, Mrs. J. R. Teague, Miss Mary Key, Miss Millie Pearson, Mrs. Freed Peden, E. L. Roberts and Arthur Wagner.

Members of the committee in charge of the breakfast were, Mrs. Otto Skipper, Mrs. T. A. Hughes, Mrs. Walter Betts, Mrs. E. D. Loomis, Mrs. T. A. McNicholas, Mrs. B. F. Martin, Mrs. J. M. McCord, Mrs. C. E. Lanier, and Mrs. Earl Hartt.

Mrs. Thayer Hostess To Bridge Club

Mrs. S. S. Thayer was a charming hostess on Wednesday when she entertained members of her bridge club.

Guests arrived at 1 o'clock and were seated at small tables for the delicious luncheon.

Several interesting games of bridge were played after which scores were totaled, high score prize was won by Mrs. Earl Ware and second high award was won by Mrs. Earl Hartt.

Members enjoying this pleasant afternoon were Mrs. A. M. Morgan, Mrs. Demos Mondis, Mrs. E. P. Loomis, Mrs. Marjorie Church, Mrs. Earl Ware, Mrs. Earl Hartt, and Mrs. Paul Rumpsa.

Circle Two Met With Mrs. Pendleton

Circle Two of the Baptist Missionary society met Monday afternoon at the home of Mrs. S. J. Pendleton. The business session was in charge of Mrs. B. F. Martin. The chapter in the mission book, "Prayer the Golden chain" was taught by Mrs. Pendleton.

During the social hour grape juice and cookies were served.

Those present were, Mrs. J. E. Crosby, Mrs. B. F. Martin, Mrs. David Stuckey, Mrs. F. L. Siebert, Mrs. J. D. Sherman, Mrs. J. B. Coen, Jr., Mrs. I. H. Ford, Mrs. M. M. Foster, Mrs. J. B. Coen, Sr., Mrs Otto Skipper, Mrs. S. F. Longbottom, Mrs. Wayne Maynard and Mrs. Green.

Mrs. John Hood Birthday Honoree

Mr. and Mrs. Raymond Dilley were hosts at an unusually delightful party at their home on Lake Letta Monday evening honoring their sister, Mrs. John Hood on her birthday anniversary.

Pink and red radiance roses were used in profusion, a color motif of blue and white was carried out in tallies, scorepads, and table appointments.

Punch was served during the evening from a blue punch bowl, flanked by white candles in blue candle sticks.

Mrs. Earl Hartt won the prize for high score in the bridge games, Mr. and Mrs. C. E. Lanier won the second high award and Mrs. E. G Todd received the floating prize.

A buffet supper was served after the bridge games.

Those enjoying the party were Mr. and Mrs. John Hood, Mr. and Mrs. M. V. Pilcher, Dr. and Mrs. W. C. Touchton, Mr. and Mrs. Walter Betts, Mr. and Mrs. S. S. Thayer, Mr. and Mrs. Floyd Johnson, Mrs. Earl Hartt, Mrs. E. G. Todd, Mr. and Mrs. T. A. McNicholas, Dr. and Mrs. D. G. Perry, Mr. and Mrs. C. E. Lanier, Mr. and Mrs. Milford Dilley, Mr. and Mrs. C. P. Anderson and Mr. and Mrs. C. H. Moffett.

Lovely Party At Covington Home

A lovely affair of Saturday evening was given at the Covington home when Mrs. M. E. Covington and Mrs. Alexander Gilmour entertained at a party, guests being a number of the teachers and few additional friends.

Vari-colored zinnias and other garden flowers were used to decorate the party rooms.

A delicious salad course was served after the bridge games.

Miss Millie Pearson won the high score award for the evening and Miss Hettie Hundertmark won the second high award.

Those enjoying the party were, Miss Millie Pearson, Miss Hettie Hundertmark, Miss Helen Pittman, Mrs. Freed Peden, Miss Mary Key, Miss Mildred Myers, Mrs. Alice Sherman, Miss Kate Tompkins, Miss Mattie Tompkins, Miss Iva Phillips, Mrs. Stella Frey and Miss Alma Harrell.

Mrs. Dilley Hostess To San Souci Club

Members of the San Souci Club enjoyed a covered dish supper Tuesday evening at the home of Mrs. Raymond Dilley on Lake Letta.

Tables were placed on the lake side for the delicious supper. Later bridge was played. Attractive prizes were given for high and second high scores.

Club members enjoying the evening were, Miss Millie Pearson, Miss Alma Harrell, Miss Elizabeth Green, Miss Hettie Hundertmark, Miss Elizabeth Chandler, Mrs. Charles Sherman, Miss Mildred Myers, Miss Iva Phillips, Miss Jean Crago, Mrs. Bill Carter, Mrs. C. R. Ginn, Jr., Mrs. J. R. Teague, Miss Betty Ellen Smith, Mrs. Freed Peden and Miss Mary Key.

Mrs. Clark Hostess To Ladies' Aid

An interesting and instructive meeting of the Ladies Aid society of the Congregational church was held Wednesday at the home of Mrs. C. A. Clark on Lake Letta. Mrs. Clark and Mrs. Ray Rutherford were hostesses.

A delicious luncheon was served at noon. Later the members worked on articles for the bazaar.

Those present were, Mrs. D. B. Farnell, Mrs. A. C. Elliott, Mrs. W. H. Yates, Mrs. Ola L. Head, Mrs. Olive Anderson, Mrs. John Hood, Mrs. Blanche Williams, Mrs. C. R. Ginn, Jr., Mrs. Olive Armstrong, Mrs. Harry Dilley, Mrs. Lula Bass and Mrs. Parke Anderson.

Padgette-Ratliff Wedding

Announcements of the wedding of Miss Mary Eunice Ratliff, daughter of S. T. Ratliff of Wauchula, to F. Hugh Padgette are being received by their friends. The ceremony was performed at Sebring on Saturday, May 7.

Bill Johnson Has Birthday Party

Mrs. Floyd Johnson entertained at a swimming party Tuesday afternoon honoring her son Bill on his 11th birthday anniversary.

The children met at the Johnson home where the gifts were opened and admired. Later they were taken to Lake Byrd Lodge where swimming was enjoyed.

Refreshments of orange juice and cookies were served after the swim. Lollipops were given as favors.

Mrs. C. A. Clark and Mrs. Milldilley assisted in entertaining.

Those enjoying the party were, Jeanine Crews, Mary Jane Perry, Hilda Clark, Yvonne Head, Roland Dilley, Virgil Martin, Donald Ford, Ernest Bryant and Bud Johnson.

Leighton-DeLaney Wedding

Mr. and Mrs. R. P. Delaney announce the marriage of their daughter, Miss Edna Mae Delaney and Eugene Leighton, May 16th, in Jacksonville.

Mr. Leighton is traveling representative for the Huesman Electric Appliance Co. and the couple will make their home in St. Louis, Missouri.

Mr. Leighton was reared in Avon Park and the above announcement will be of interest to her many friends here.

Bridge Club Met At Pardee Home

Mrs. S. C. Pardee and Mrs. C. H. Pardee delightfully entertained the members of their bridge club at a luncheon, Tuesday afternoon at the home of the latter.

Bouquets of roses, plumbago pinks and other garden flowers were attractively arranged about the partyrooms. Guests were seated at a long lace covered table in the dining room centered with a lovely arrangement of roses, for the two course luncheon.

Later bridge was played, Mrs. Marjorie Church winning high score prize and Mrs. S. Y. Hartt winning second high award.

Members enjoying this delightful club party were, Mrs. J. E. Brick, Mrs. Marjorie Church, Mrs. Alexander Gilmour, Mrs. S. Y. Hartt, Mrs. J. B. Hart, Mrs. Lula Bass, Mrs. Georgia Vickery, Mrs. W. H. Kempton, Mrs. Olive Anderson and Mrs. G. S. McKnight.

Nancy Morgan Party Honoree

Miss Winifred Archer entertained at a lovely children's party on Thursday afternoon at her home honoring Miss Nancy Morgan who leaves Tuesday for Key West to make her home.

Garden flowers decorated the rooms where games and contests were played. Helen Jarrett and Effie Lee Williams winning prizes in contests.

Nancy received many pretty gifts from her friends attending the party.

Refreshments of ice cream, cake, and punch were served later in the afternoon.

Those present were Nancy Morgan, Effie Lee Williams, Helen Jarrett, Josephine Brown, Madge Pilcher, Betty Moffett, Jeanine Crews, Catherine Carter, Marjorie Hetherington, Winifred Hood, Betty Lynn Helms and Miss Iva Phillips.

Mrs. Fred Touchton Circle Hostess

Circle One of the Baptist Missionary society met Monday afternoon at the home of Mrs. Fred Touchton.

Mrs. J. L. Collins led the devotional and presided over the business session.

Mrs. J. P. Dalton taught the study class for the day.

Delicious refreshments of punch and cookies were served during the social hour.

Members present were Mrs. Briscoe Willis, Mrs. Charles Clements, Mrs. W. C. Touchton, Mrs. R. L. Adams, Mrs. J. A. Bishop, Mrs. Jack Witt, Mrs. W. W. McFarland, Mrs. A. F. Helms, Mrs. Anna Lawhon, Mrs. Jess Bennett, Mrs. J. L. Collins, Mrs. Jack Dalton, Mrs. R. H. Lawhon, and Mrs. D. H. Bowman.

Mrs. Touchton's mother Mrs. Beaty and her cousin Mrs. Barrow were guests.

Bridge Club Members Picnic

Members of the Thursday afternoon bridge club enjoyed a covered dish luncheon and afternoon of bridge at the Community club house in Donaldson Park Thursday afternoon.

Those present were, Mrs. C. A. Clark, Mrs. Lula Bass, Mrs. Georgia Vickery, Mr. and Mrs. S. Y. Hunnings, Mrs. W. H. Kempton, Mrs. Norton Smith, Mrs. A. E. Hollingsworth, Mrs. Georgia Voorhees, Mrs. Olive Anderson, Mrs. Ola L. Head, S. Y. Hartt, Dr. and Mrs. McKnight and Miss Marjorie McKnight.

Dr. and Mrs. W. C. Touchton attended the State Druggists convention at Hollywood last week.

Mrs. Gordon Wilcox and Mrs. D. V. Rouse of Orlando were guests of Dr. and Mrs. A. M. Morgan over the weekend.

Mrs. Earl Ware and children, Jimmie and Mickey will leave Friday for Savannah, Ga. where they will visit friends for several weeks.

Fred Patterson, Mrs. Charles Flemion and son Phillip and Bud and Joe Patterson of Winter Haven spent Sunday in Avon Park, the guests of Mr. and Mrs. S. S. Thayer. Mrs. Patterson who has been visiting her daughter and family for a week returned with them that afternoon.

Dr.-Mrs. Morgan Party Honorees

Members of the Tuesday and Thursday evening bridge clubs were hosts at a covered dish supper and picnic Tuesday at the home of Mr. and Mrs. Parke Anderson honoring Dr. and Mrs. A. M. Morgan who will leave Tuesday to make their home in Key West.

Supper was served on the lawn overlooking the lake, after which the evening was spent in informal conversation and games.

Dr. and Mrs. Morgan received as a memento of the occasion, a gift, from their friends attending the party, who were, Mr. and Mrs. Earl Hartt, Mr. and Mrs. E. G. Todd, Mr. and Mrs. C. E. Lanier, Mr. and Mrs. C. E. Crabtree, Mr. and Mrs. Neal Trent, Dr. and Mrs. W. C. Touchton, Mr. and Mrs. T. A. McNicholas, Dr. and Mrs. D. G. Perry, Mr. and Mrs. Walter Betts, Mr. and Mrs. H. E. Keller, and Mr. and Mrs. Anderson.

Cattlemen and Growers Discuss Fire Problem At Meeting Tuesday

(Continued From Page One)

to control their fires. He stated that up to the present, regulations had not permitted them useing the men except in fire protected areas. He further stated that where the men from the camp were used it is best for them to designate two of the enrollees to one man employed by an organization or a group of property owners.

Mayor Amos Tyree of DeSoto City, discussed the progress which had been made in the DeSoto City area and complimented the C. C. Camp in the excellent manner in which they have fought fires.

Fire Chief McCarthy of Avon Park, stated that for the past several years his organization has fought fires covering many types of conditions but that the attitude of the people in reporting to the authorities their plans when rubish and other materials were burning had caused them to make great number of trips weekly which were absolutely unnecessary. The watchman in the fire towers, of course, spot the fires and send in the call and the Fire Department proceeds to eradicate same and then find some property owner is merely burning some waste material. Those who were at the meeting agreed that anyone wishing to burn trash or rubbish or materials of any type which constitutes a fire hazard should notify the Fire Department officials in their area.

NOTARY PUBLIC
Insurance
Manuscript and Letter Typing.
Margaretha Vogt
25 E. Main Street
Phone 221 Avon Park.

PARK THEATRE
AVON PARK, FLORIDA
CHILDREN 10c ALWAYS A GOOD SHOW ADULTS 25c
Sunday, May 29
MID NITE SHOW SAT. 11:30
LEO CARRILLO
GENE AUTRY
—in—
Manhattan Merry Go Round
— Also —
Selected Short Subjects
Monday & Tuesday, May 30-31
GRACE MOORE
— in —
I'll Take Romance
—with—
MELVYN DOUGLASS
— Also —
Short Subjects
Wed. & Thurs., June 1-2
VIRGINIA BRUCE
Robt. MONTGOMERY
—in—
The First 100 Years
— Also —
NEWS & COMEDY
Friday & Saturday, June 3-4
JOHNIE McBROWN
in —
Guns In The Dark
— Also —
SERIAL No. 10 & COMEDY

WALTER S. BETTS
Registered Broker
Can Supply Your Every Want in
REAL ESTATE
LISTINGS SOLICITED

W. M. RECK
REGISTERED BROKER
REAL ESTATE IN ALL LINES
Rentals - Property Management
15 Jacaranda Arcade
AVON PARK, FLORIDA

CIRCLE THEATRE
PHONE 190 - SEBRING, FLA.
Sunday & Monday, May 29-30
JIMMY DURANTE
—in—
"Start Cheering"
—with—
WALTER CONNOLLY
Johnny Green's Orchestra (Family)
Tues. & Wed. May 31, June 1
FRANCIS LEDERER
—in—
'Lone Wolf in Paris'
—with—
FRANCES DRAKE
(Adults)
Thur. & Friday, June 2-3
ROBERT TAYLOR
— in —
A Yank at Oxford
—with—
MAUREEN O'SULLIVAN
(Family)
Saturday, June 4
RICHARD ARLEN
—in—
James Oliver Curwood's
"Call of the Yukon"
—with—
BEVERLY ROBERTS
(Family)
COMING:
"MERRILY WE LIVE" (C. Bennett—Aherne)
"GIRL OF THE GOLDEN WEST" (MacDonald—Eddy)

℞ 'SAFETY' ℞
Is Insured by your local Druggists in the JACARANDA DRUG STORE.
They carry out your Doctors orders as specified. And they fill ANY Doctors PRESCRIPTION.
PHARMACISTS:
C. P. Thayer - - - S. S. Thayer

EASIER....
Wonder Boy makes dish washing, cleaning and laundry work easier and pleasanter at trifling cost. It dissolves readily.
Wonder Boy
FOR KITCHEN LAUNDRY BATH

Build a Home
USING FHA 5% MONEY
We are ready to accept applications for new homes under Title 2 of the new FHA Plan.
Payments monthly like rent.
We also accept applications for remodeling, repairing, or painting under the new FHA 5% Plan.
Phone 125 and let us give you full particulars on either or both of these plans.
Townsend Sash, Door & Lumber Co.
PHONE 125

F. H. A. LOANS
NO MORTGAGE NECESSARY—5% INTEREST
Under this new plan you can build an extra room, repair, paint, re-roof or re-model homes, modernize commercial buildings, build a barn, garage, wayside stands, gasoline stations, tourist cabins regardless of location, in or outside of the city limits. This also applies to industrial (packing houses) or commercial buildings (store buildings). All you have to have is the willingness and ability to repay the loan in easy monthly installments.
CALL 125 OR STOP AT OUR OFFICE FOR COMPLETE DETAILS.
Townsend Sash Door and Lumber Co.
PHONE 125
AVON PARK, FLORIDA

SENIORS — WE SALUTE YOU.
To you of this Graduating Class of 1938 we offer congratulations. You have reached a goal that is well worth while, the completion of your High School course.
Some of you will go further in your quest for learning. Some, of necessity, must immediately tackle the problems of life in self-support. Whichever is your lot we wish you well. May your troubles and disappointments be mere stepping stones to real achievement.
THE BARNETT BANK
of Avon Park
(Affiliated with The Barnett National Bank of Jacksonville)
(The Oldest National Bank in Florida)
(Organized 1877)
MEMBER F. D. I. C.
AVON PARK, —— FLORIDA.

Cut your costs with a CHEVROLET!
THE SIX SUPREME
CUT YOUR GASOLINE COSTS
CUT YOUR OIL COSTS....
CUT YOUR UPKEEP COSTS
and enjoy all worthwhile motoring advantages
CHEVROLET
"You'll be AHEAD with a CHEVROLET!"
Main Street Chevrolet Co.
AVON PARK, —oOo— FLORIDA



THE RIVER of SKULLS

—by George Marsh—

© PENN PUBLISHING CO. WNU SERVICE

SYNOPSIS

Alan Cameron, young trapper, Noel, his Indian partner, and Rough, husky Ungava sled dog, look in vain for the Montagnais trappers' camp in the desolate Big River country of Northern Canada. Their supplies destroyed by wolverines, they are forced to subsist on wolf meat until they come, amazed, to a substantial log house in the wilderness of Talking River, where they are greeted by a big blond man with a gun. Introducing himself as John McCord, hunter, the big man asks Alan if he dares go with him next year to the River of Skulls beyond the Sinking Lakes, where no man is said to have been before. Heather McCord, the daughter, who had come with him to the wilderness, wins the immediate devotion of Rough. On the eve of Alan's departure for Fort George, McCord suddenly tells him to bring him back some dogs, and to keep his mouth shut to questions. He gives the boy money, warning him not to show it at Fort George, and promises to explain all later. Returned to Fort George, Alan meets McQueen and Slade, Provincial police, with Arsene Rivard, clerk, and Alan's rival for Berthe Dessane, with whom he is in love. The two police are looking for a cache to the Big River wilderness. Accidentally Alan drops one of McCord's bills.

CHAPTER III—Continued

When the door of the trade-room closed behind Pierre, Noel turned to Alan. "Why you drop dat monee?"

"I've done it, Noel," groaned the other. "I forgot I had that bill in my pouch when I got the tobacco."

"Mebbe dey not see eet," comforted Noel.

"They saw it; they couldn't help it! Pierre didn't see from where he stood but Rivard and the others—they saw."

"Dey spik togedder; mebbe dey not see."

"If they did see it, how am I going to account for it? They'll learn that I drew no money here last summer—never touched our balance with Gabriel or the Hudson's Bay. Nobody takes money into the bush so they're bound to suspect we met somebody. He trusted me and this is how I repay him."

The return of Pierre from his cabin interrupted the conversation. Later, when the sound of voices outside the trade-house announced the return of Dessane and the strangers from supper, Alan slipped out of a rear door and went to the factor's house. A black-eyed mite of a girl opened the door to his knock and, with a shriek of joy, threw herself at the returned wanderer who caught and tossed her high in his arms.

"Petite Manon! What a great girl she has grown!" he cried, as the delighted child clung to him. "All winter long Alan has missed his playmate and wondered if she ever thought of him far away in the snow."

"Alee, Alee!" laughed the child. "We all miss Alee! Berthe she miss him too, but Arsene, he try to make her not miss him. How is Roughy?"

"Oh, Roughy's fine."

Kissing her on each of her brown cheeks as he held her in his arms, Alan suddenly reddened with self-consciousness. Smiling in amusement at the man and child, in an inner room stood a girl of eighteen with large dark eyes and a wealth of blue black hair.

"Welcome, M'sieu le voyageur!" Berthe Dessane ran to him and impulsively grasped his hands. Her straight, black brows met for an instant in a frown as she noted the leanness of his face. "Oh, but you've not taken care of yourself, Alan, as you promised!" she protested. "You look tired and thin."

He laughed at her solicitude over his leanness. "We haven't starved, Berthe. I'm going to Pierre's for supper."

"Oh, I'm so glad," she said with relief. Then her face suddenly sobered. She sent her little sister protesting from the room, closed the door and returned to the puzzled Cameron.

"Arsene saw you drop some money in the trade-room," she whispered. "I overheard him tell father just now at supper. They have gone to the trade-house to talk with the police."

Police! The bronzed features of Alan Cameron went slowly gray. He suddenly felt weak and cold. These strangers who had arrived only the day before and of whose presence Duncan McNab, at the Hudson's Bay Company, seemed to have no knowledge; these men who wanted to go to the head of the river were government men—Provincial Police! So Rivard had seen him drop that bill! And how was he to explain it?

"Alan, what is the matter?" Berthe demanded, shocked by his stricken face.

"Nothing, nothing at all!" With an effort he regained his self-possession. "That's a good joke on Rivard," he continued, forcing a laugh. "I've had that money in my pouch two years—got it at Whale River when I went with the goose boats that fall."

"I'm glad, Alan. Arsene was so mysterious with father, I wanted you to know because—he—does not like you."

Seizing her by the shoulders Alan snatched her dark eyes. "Do you still like me?" he demanded. "Has Arsene changed you?"

The long-lashed lids of her black eyes winked hard as she smiled back at him. "You know I do—Alan. I'm so glad—you've come back—so early."

"Thanks for what you told me, Berthe! I'm going to Pierre's house—for supper," he said at the door.

No, he reassured himself, as he walked away through the wet snow, Rivard hadn't poisoned her mind yet.

Over the hot supper at Pierre's the two boys talked with their host of the winter on the headwaters.

"Pierre," said Alan, at length, as he pushed back his chair and lit his pipe, "you are my friend and will tell me. What did Rivard say when he came back with those strangers to the trade-room?"

A smile lit the broad face of the head voyageur. His small eyes twinkled as he answered: "He pull dose poleece ovair een de corner and whisper. He know Pierre ees your fr'en'."

"So they're Provincial Police from Quebec? Who are they after?"

Pierre shrugged. "I do not know; M'sieu Dessane tell dem you know de headwater country, you and Noel, so dey want you to guide dem."

"How did they get here?"

"Yesterday dey come ees ovair de shore ice by dog-team. Dey got



"But father says the coast is not clear!"

two half-breed wid dem—bad lookin' feller."

"And Gabriel told them I was the man they wanted."

"Ah-hah, dey say dey pay you well to guide dem."

"Well, Pierre, Noel and I are going up the coast for dogs. They'd better get someone else for a guide. I might lose the way."

Back in his own house at the Hudson's Bay settlement, Alan and Noel considered the situation.

Suddenly the great dog lying at their feet lifted his head. His throat swelled in a low rumble as he stalked to the door on stiff legs and sniffed at the crack. The eyes of the two men met as they nodded significantly. Shortly there were low voices outside which were answered by the sniffing dog with a snarl. There was a knock and a voice called:

"Tie up that man-eating husky, will you?"

Alan ordered Rough to lie down in a corner of the room, then opened the door. McQueen and Slade entered, casting furtive glances around the room for the dog.

"I don't like that dog," said McQueen. "Put him outside, will you! He might jump on us."

"Yes, he might. He's a good judge of men—that dog."

Alan realized that he was going pretty far. These men were Provincial Police, with wide powers. But they had not as yet identified themselves to him, and he had that excuse for his actions. He opened the door and let Rough out.

"We want a word with you, alone," said McQueen.

"Noel, here, is my partner," replied Alan. "We have no secrets from each other."

"But you sometimes have a secret together, eh?" broke in Slade, leering eyes. Police or no, he didn't like the cut of the jibs of these two men. "Secret together, what do you mean?" he asked.

"Well, my lad, I'm kind of curious to know what a hunter just out of the bush is doing with a piece of Canadian paper money," said McQueen. "I suppose you got it from a bear."

To the horror of the watching Noel, Alan calmly produced his pouch from a pocket and drew out the bill. "You mean this?"

Cameron's cool audacity took McQueen and Slade by surprise. The former hesitated, swallowed, then demanded excitedly: "Where up river did you get that money? Who gave it to you?"

Alan yawned, then calmly surveyed the exasperated McQueen from head to foot. "When you show me what business it is of yours, I may tell you."

McQueen's pale eyes flamed with anger. "We're Provincial Police! Didn't you know that? You'd better keep a civil tongue in your head, young man!"

"Why didn't you tell me who you were?" countered Alan, revelling in the discomfiture of the thick-set officer. "Rivard didn't say a thing about it when I met you, and neither did you! I suppose you've got something to prove it?"

McQueen threw open his outer and inner coats, displaying a badge of German silver on his heavy shirt. "That satisfy you? I'm a sergeant of Provincial Police, Province of Quebec. I thought they'd told you, Slade, here, is a corporal."

"I haven't seen Gabriel since I got in and Rivard said nothing about your being police," avoided Alan, truthfully. He realized the danger of further antagonizing his callers. They had wide powers in the hinterlands when in pursuit of wanted men. They might even force him to accompany them to the headwaters. But remorse over his carelessness flicked him as a whip flicks a harnessore dog.

"Now will you tell us where you got that money?"

"I got that money from Nell Campbell, at Whale River, two years ago."

With a shrug and a smile of impotency McQueen turned to Slade. "Guess we'd better let these boys get some sleep," he said good-naturedly. "They're tired and cross, need plenty of rest and grub—then we'll have a talk with them."

"You'll have plenty of time to talk," said Alan, winking at the stiff-faced Noel. "After the ice from the upper river passes, the river will run high with snow water for weeks. You'll have plenty of time."

"Well, good-night, boys, no hard feelings! See you later!"

Alan stood motionless in the doorway until the two callers disappeared in the gloom, then closed the door and turned to Noel.

"I've got to see Nell Campbell before anyone else from Fort George reaches him. As soon as the ice clears the coast we head for Whale River."

CHAPTER IV

The vanguards of the marching spring had reached Fort George and swept on up the East Coast of the great bay of the north.

It was late in May and two men waited while the lifting sun and the rain winds from the foot of James Bay warred with the floe-ice that blocked the bleak East Coast. Not yet might a canoe hope to pass the treacherous Cape of the Four Winds and reach Whale River.

And while the anxious Alan fretted to be off, Officers McQueen and Slade made repeated attempts to entangle him in the details of the story of how he happened to have Canadian money in his possession.

It had been bitter news to Alan when Gabriel Dessane told him the details of the mission of the police.

"Alan, I don't blame you for being a little stiff before you knew who they were," said Gabriel, "but the law requires that we learn the police any how possible. Their papers order us to furnish guides, supplies, whatever they require. They're after a man who went in to Nichicun by way of Rupert House, last summer—a man charged with murder."

Murder! John McCord with the straight gazing eyes and the big heart—a murderer!

"His Indians came out at East Main in December—deserted him," continued Dessane. "He had hired them to go in with him to trade for fur. They came out to get dogs and supplies but he wanted them to go into the interior, this summer, and they were afraid to go. That was his plan—to lose himself in the interior. That was why the police were suspicious when you dropped that bill you got from Neil Campbell," the stunned Alan heard Dessane say, as if from a distance. "They know there's no money used in the back country and they suspected you might have run into him."

Alan's level eyes met the friendly gaze of the factor as he replied: "Yes, I understand. But I don't go up river with these police. I've got to get some good dogs from the Huskies. That will take me weeks."

"Well, I'll tell Sergeant McQueen that you must get your dogs from the Eskimos first, if he insists on taking you to the headwaters instead of some of our Indians."

But while the laggard spring touched the East Coast slowly with its magic, to Alan who chafed at the delay, harassed by his problem, there was one great consolation in his enforced idleness, Berthe. Far away, indeed, seemed the man and the girl on the Talking River, when he sat with the small Manon on his knees while he watched the busy fingers of her sister at her sewing. But equally far seemed the day when Alan Cameron, humble trapper of fur, could take this black-eyed girl in his arms and tell her his love.

So the days passed while Alan and Noel made frequent trips to the mouth of the river to watch the condition of the floe-ice along the coast. Then, one day, they learned from Andrew Christie, Hudson's Bay factor, that McQueen had hired a York boat. That meant that the police were going to try to slip up the coast to Whale River to check his story.

"Noel," said Alan, as the two sat in Alan's cabin, "ice or no ice, we leave for Whale River tonight! We must beat McQueen to Neil Campbell or they will know we met John McCord and compel us to take them to the headwaters."

"You t'ink Neil weel tell dem he geeve you de monee?"

"He'd die for me, Noel. I pulled him out of the river here when he was clerk at the Hudson's Bay."

Early that evening Alan walked with Berthe along the high shore of the river near the Revillon Freres post. He would not see her again in weeks for his quest for dogs would take him far north of the Whale.

"It won't be long, now, Berthe, before we can start," he said, watching the breeze whip a plume of her black hair across her face.

"But father says the coast is not clear!" she protested. "It would be very dangerous for you to start in a canoe in all that drifting ice."

"I may have to go to Richmond Gulf, Berthe, before I meet the Eskimos. They won't reach Whale River until too late. I've got to find them, you know, if I want to get good dogs."

She laid her hand on his arm. "There's something I want to tell you, Alan. The police are going to Whale. I heard Arsene tell father."

"Yes, I know that. They don't believe I got that money from Neil and are going to find out."

"But I believe you, Alan, and so does father."

"I know you believe me, Berthe. You're a wonderful friend—you don't know what that means to me. And I can't sneak away without saying good-by. I may not see you—again—for weeks."

(TO BE CONTINUED)

Forty-Acre "Fort," Inclosed by High Cliffs, Once Was a Cache of Bandits

Nestling in the hills near here, a freak of nature, a high-walled circular fort containing 40 acres, has been publicized by the Shawnee National Forest of the United States forest service to the extent that thousands of persons have visited the place during the last year, writes an Equality, Ill., correspondent in the St. Louis Globe-Democrat.

The fort, a walled-in mystery to the present generation, is, according to tradition, an inclosure that early Nineteenth century horse thieves used as a cache for stolen horses, cattle and other things. It is almost round in shape and its walls are perpendicular cliffs from 60 to 120 feet high all around except on the south side where there is a narrow winding way by which one may reach its top. Across this narrow way there is a tumble-down stone wall erected by unknown hands in the distant past.

Because the high-walled enclosure is well watered by an overflowing spring and heavily vegetated, cattle and horses could be held here for an indefinite period without fear of discovery.

Many Indian graves are found inside the fort, from which numerous relics have been taken. Some think that the artificial wall on one side of the grounds was erected by the Indians, and that the 40-acre tract or inclosure served as a herding ground for deer and other animals. When deer wandered through the narrow passageway that leads to the top, the Indians might close the gap and chase the deer off the vertical cliffs, causing them to strike the rock-strewn hillsides below with broken necks.

Since the forestry service has improved the road that leads to this walled-in mystery, it has become a favorite sightseeing spot in the Shawnee unit of the national forest.

The Achyranthes

Achyranthes is known in Hindu mythology. It is a plant indigenous to India. The legend attached to this plant is that Namuchi, a monster, was slain by Indra, one of the gods. The Achyranthes sprung from the skull of this monster and with this plant Indra flogged all other demons out of existence.

WHAT TO EAT AND WHY ★

C. Houston Goudiss Noted Food Authority

Describes the Need for

IRON and COPPER

Shows How You Can Help to Avoid Anemia by Including These Blood-Building Minerals in the Diet

By C. HOUSTON GOUDISS

6 East 39th Street, New York City

OF ALL the nutrition problems that challenge the homemaker, none is more important than supplying her family's need for iron. This mineral is sometimes described as the supreme element in nutrition because it is an essential constituent of the blood.

★

How Blood Is Constructed

If you should examine a drop of blood under the microscope, you would observe that it is composed of red cells and white cells. In normal blood there are about 25 million times a million red blood corpuscles, owing their color to the iron-bearing protein hemoglobin. They carry oxygen to all the body tissues, and remove the carbon dioxide formed during the combustion of body fuel.



A reduction in the amount of hemoglobin in the blood may cause shortness of breath, quickened respiration and an accelerated heart action. Lack of appetite, weakness, and a slowing of all vital functions may also result from the diminished supply of oxygen to the tissues.

★

Lack of Iron May Lead to Anemia

In many young people the blood does not function normally, though frequently parents are unaware that anything is wrong. You may scold them for being lazy, for lacking interest in their work, or never heeding the things you tell them, when the real trouble is due to iron starvation which, if long continued, may lead to anemia.

The person who has a tendency toward anemia usually tires easily and lacks pep; complains of cold hands and feet; worries over trifles, and may have a complexion that is anything but rosy.

The great danger of an iron-deficient diet is that it deprives the body of its chief defense against disease. For when the quality of the blood is poor, one becomes an easy prey to infection. Moreover, if a serious illness occurs, lowered resistance makes it difficult to fight it off.

★

Two Forms of Anemia

Anemia may be due to loss of blood, deficient blood formation, or to increased blood destruction in the body. The different forms of the disease are sometimes classified as primary and secondary anemia.

Primary anemia is usually known as pernicious anemia. It is a grave condition in which the marrow of the bones has lost its power to make red blood cells.

Secondary or nutritional anemia may result from loss of blood in an accident, or it may follow a long, infectious illness. **For any infection lowers the iron reserve in the body. But the most common cause is a diet lacking in sufficient iron over a long period of time.**

★

How Much Iron?

It is believed that about 10 per cent of the total hemoglobin in adults is destroyed daily. And for this reason iron-rich foods must be included in the diet every day.

Investigators have found it difficult to determine the exact iron requirement, but according to the latest estimates, from 12 to 15 milligrams a day will not only provide adequately for bodily requirements, but will allow a reasonable reserve.

★

Women Need More Than Men

Women require more iron than men, in proportion to the body weight, to make good the losses that occur during the menses. Expectant mothers need a generous amount of iron, not only to provide for their own needs and for the normal development of the fetus, but to create a reserve supply in the baby's body which will last through the period of lactation.

The percentage of iron in the baby's body is about three times that of the adult. Nature has wisely designed this reserve to make up for the low iron content of milk which constitutes the chief food during the first six months of life. Nutrition authorities believe, however, that better health results when an iron-rich food, such as egg-yolk, is introduced very early into the diet. This helps to prevent the slight anemia which was formerly regarded as unimportant, but which is now recognized as making the baby more susceptible to infection and retarding growth.

★

Children's Requirement High

It is desirable to keep the iron intake at a high level throughout childhood, for it has been discovered that better health results when a surplus is allowed above the daily requirement. But there is a very special need for iron in girls from the beginning of adolescence through the eighteenth year.

★

Iron-Rich Foods

To maintain top health and prevent the possibility of nutritional anemia, the homemaker must learn to meet the daily iron requirement of her family and not leave this vital matter to chance.

Iron-rich foods include egg yolk, liver, molasses, dried beans and peas, whole grain cereals, lean meat and green leafy vegetables. While milk has only a small amount of iron, experiments show that its iron is readily absorbed and is utilized to good advantage.

Eggs are such an excellent source of iron that one egg yields about one-tenth of the standard requirement. Lean meat furnishes a considerable amount, but liver is so much richer that it should be eaten frequently. Dried beans are inexpensive and when baked with molasses become a good source of iron.

It is a pity that parsley is so often used only as a garnish, because it has a higher iron content than most green leafy vegetables. Though potatoes contain only a moderate amount of iron, they are usually consumed in sufficient quantities to make them a significant source.

★

Copper Also Necessary

Investigation has demonstrated that adequate iron alone is not enough to prevent nutritional anemia, for the body cannot convert iron into blood pigment unless copper is also present. Therefore, in order to obtain the full benefits of iron, the diet must contain sufficient copper. Foods that supply copper in abundance are liver, nuts, dried beans and peas. Smaller but significant amounts are provided by whole grain cereals, dried fruits and poultry.

I shall gladly send to every homemaker a list of foods rich in both iron and copper, and also sample menus showing how to plan a balanced, blood-building diet.

I urge you to write for this material and keep the blood-building foods in mind when planning menus. Never forget for an instant **that good blood is the best form of life insurance.**

© WNU—C. Houston Goudiss—1938—13

Send for This Free Blood-Building Diet

Including a List of Foods Rich in Iron, Copper

★

READERS are invited to write for a free bulletin containing a list of foods rich in iron and a list of those rich in copper. Also included are sample menus showing how to plan a balanced diet containing adequate amounts of foods rich in these blood-building minerals. Send your request—*a post card will do*—to *C. Houston Goudiss, 6 East 39th Street, New York City.*

Are You *Overweight?* You can

REDUCE

Safely - Surely - Comfortably

Send for This Free Bulletin Offered by C. Houston Goudiss

Readers of this newspaper are invited to write to C. Houston Goudiss, at 6 East 39th Street, New York City, for his scientific Reducing Bulletin, which shows how to reduce by the safe and sane method of counting calories.

* The Institute is complete with a chart showing the calorie value of all the common foods and a most valuable weight manual that you can use for the rest of your life and keep your weight under reduction.

A Regal Peacock

This cross-stitched peacock struts in royal splendor . . . proud to add such beauty to your bedspread! Formed of 10 and 5-to the inch crosses, the design is effective in this contrast. Brilliant colors or softly blended shades are equally lovely. Black is smart



combined with shades of another color. In pattern 5974 you will find a transfer pattern of a motif 15 by 18½ inches and one and one reverse motif 5¾ by 6¾ inches; a color chart and key; material requirements; illustrations of all stitches used.

To obtain this pattern, send 15 cents in stamps or coins (coins preferred) to The Sewing Circle, Household Arts Dept., 259 W. 14th Street, New York, N. Y.

MOROLINE FOR BURNS
SNOW WHITE PETROLEUM JELLY
LARGE JARS 5¢ AND 10¢

Unembellished Truth

Truth needs no flowers of speech.—Pope.

Makes 10 BIG GLASSES
BOYS' GIRLS' FREE AVIATION CAPS
KOOL-AID 5¢ ASK YOUR GROCER

Everything you want in NEW YORK!

● Is right around this quiet, congenial hotel. Rooms with bath from $2.50 single, $4 double. FAMOUS FOR GOOD FOOD.

HOTEL Woodstock
43rd St. East of Broadway
TIMES SQUARE NEW YORK

Aisle of Woman's Dreams

Suppose you knew that one aisle of one floor in one store had everything you needed to purchase!

Suppose on that aisle you could buy household necessities, smart clothing, thrilling gifts for bride, graduate, voyager! How much walking that would save! How much time, trouble and fretful shopping you would be spared!

That, in effect, is what advertisements in this paper can do for you. They bring all the needs of your daily life into review . . . in one convenient place. Shop from your easy-chair, with the advertisements. Keep abreast of bargains, instead of chasing them. Spend time in your newspaper to *save* time—and money—in the stores.

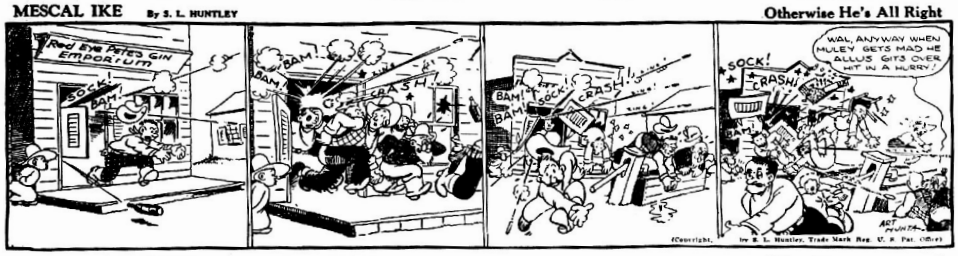
THE SUNNY SIDE OF LIFE

Clean Comics That Will Amuse Both Old and Young

S'MATTER POP— Hah! Accessory Before the Bop! — By C. M. PAYNE



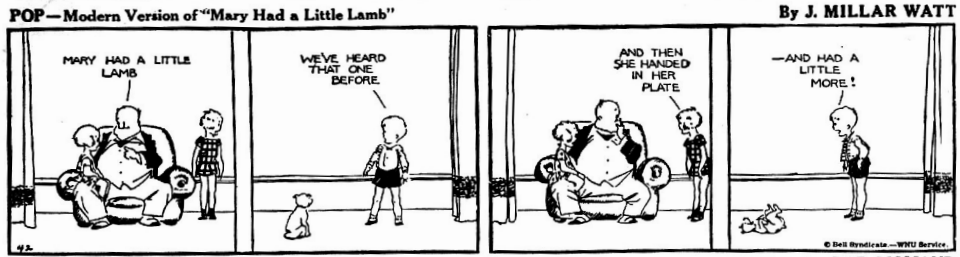
MESCAL IKE By S. L. HUNTLEY — Otherwise He's All Right



FINNEY OF THE FORCE By Ted O'Loughlin — What, No Ear Trumpet?



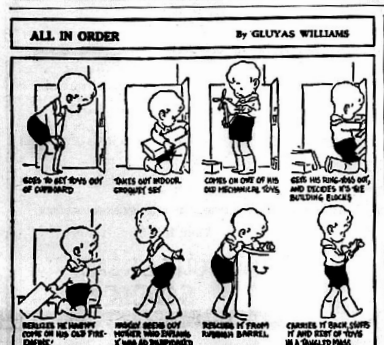
POP—Modern Version of "Mary Had a Little Lamb" — By J. MILLAR WATT



'KEEPING UP WITH THE JONESES' — Sleuthing Has Its Perils — By POP MOMAND



ALL IN ORDER By GLUYAS WILLIAMS



SMART BUSINESS

"Shine your shoes, Mister?"

"Not time, Sonny."

"Well, to start the day right I'll do one for nothing."

"All right, go ahead."

"There, how does she look, boss?"

"Fine."

"Well, for ten cents I'll do both."

Too Risky

"Listen, I wouldn't cash a check for my own brother."

"Well, of course, you know your family better than I do."

He Is

Cohen—Dot's a fine new baby I've got at my house.

Levy—Is he?

Cohen—No, Ikey.

NO CUSTOMERS

Teacher Tourist—This seems to be a very dangerous precipice. It's a wonder they don't post a warning.

Native—Yes, it is dangerous, but they kept a warning sign up for two years and no one fell over, so it was taken down.—Illinois Guardsman.

"You Can't Beat It!" They Say About Pepsodent with IRIUM

Irium contained in BOTH Pepsodent Tooth Powder and Pepsodent Tooth Paste

● All dentifrices may LOOK more or less alike. But looks are deceiving. Modernised Pepsodent, for example, is different, more effective. And for a definite reason! ONLY Pepsodent contains Irium!

Pepsodent containing Irium can polish your teeth to a dazzling natural brilliance in record time.

And do it gently . . . SAFELY! For Pepsodent contains NO BI-CARB, NO GRIT, NO PUMICE! Try it yourself . . . and SEE the difference!



Speaking of Sports

Sign Stealing Called Asset To Ballplayer

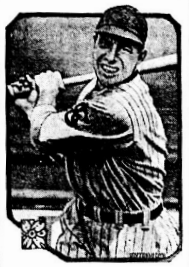
By GEORGE A. BARCLAY

CONNIE MACK sits in his dugout and fans himself with a score card. Nice way to keep cool on a hot day. Perhaps. But an even nicer way to flash signals to batters or base-runners, for a casual flip of the cardboard may mean "bunt," "take a long lead off first," "hit and run" or "squeeze play."

John McGraw sat in his dugout and by a cryptic telegraph system commanded the actions of his players on the field as if they were robots operated by remote control.

That's how the sign language of baseball works. A yank at the peak of a cap, the wink of an eye, a shoe lace carelessly tied, a shift of the coach's feet, a slight turning of the hips—all may have a hidden significance.

The ability to detect the signs and mannerisms of opposing players is therefore an asset that pays big



LEFTY O'DOUL

dividends in the major leagues. Of the old-timers, Chief Bender, the doughty Indian who pitched for the Athletics a generation ago, was said to be the most cunning in decoding enemy's signals. Of the moderns, Lefty O'Doul credited his ability to steal signs with helping him to win the National league batting championship a few years ago. Now he's manager of the San Francisco Seals and makes life miserable for his Coast league rivals by his uncanny knack.

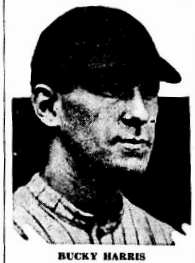
Picks on Pitchers

One of his tricks was to take advantage of the mannerisms of two pitchers who invariably tipped off the kind of ball they were preparing to throw.

"Flint Rehm, the Cardinals' big right hander was one of those pitchers," Lefty said. "When he threw his curve he looked at the ball as he drew his arms over his head in the windup. When he threw his fast one he didn't look at the ball.

"Then there was a pitcher named Watson with Brooklyn who had a habit of sticking his tongue out of the corner of his mouth when he threw a curve. I didn't tell anybody about these fellows, or the word would have got around the circuit and Rehm and Watson would have covered up their give-away signs."

Larry Woodall, once a star catcher for the Detroit Tigers and now O'Doul's chief aid at San Francisco, is also handy at sign-snatching. Between them they had a lot of fun last year at the expense of Catcher Cooper of Sacramento. They got his signals to the pitchers regularly and the Seal batters laid for every pitch. Cooper unwittingly held his glove with the fingers pointing down when a curve was being thrown and gave his target for a fast one with fingers pointing up.



BUCKY HARRIS

It might occur to you that managers and coaches would use word signs sometimes in much the same way as football quarterbacks bark out directions for the next play. But they won't work, according to O'Doul, who cited Bucky Harris' experience as an example.

"Harris tried verbal signals for a while when he was managing the Washington Senators a few years ago," Lefty recalled, "but he gave them up after a fair trial. It's tough getting over spoken signs when 20,000 fans are yelling themselves hoarse in a tight clinch. Then if a ball player misses a signal, he has a fine alibi."

After the Derby

THE sixty-fourth Kentucky Derby won by the long shot Lawrin with Jockey Eddie Arcaro up may be remembered in history as a Derby of disappointments. The disappointments started even before the race was run. Stagehand, favored to lead the field all the way, and a horse with an uncanny ability to win, had to be scratched a couple of days before the race because of a bad cold.

The next disillusionment came with the fold-up of Fighting Fox. A full brother of the famous Gallant Fox, this horse was favorite when "They're off!" rose from the stands. Fighting Fox fought it out for about a mile and then quit. Bull Lea provided the next series of heart-aches to his fans. He was second choice in the betting and greatly touted ahead of time. But in the pay-off Bull Lea wasn't there.

Dauber gave perhaps the greatest demonstration of the futility of what might have been. In actual performance this horse did enough running to win the race. He simply encountered a load of trouble and tough luck. A slow get-away and the necessity of dropping to last place to avoid a pile-up en route were things Dauber had to contend with. But in the face of these hurdles he made up all but one length on Lawrin and was crowding the winner at the finish line.

Lawrin himself reserved his disappointments until after the race. Then it was discovered that this unexpected winner would not have a chance to show his stuff in either the Preakness or the Belmont. His owner had neglected to enter him for either of these classics. So Lawrin, the Derby winner, becomes just another three-year-old until he has a chance to demonstrate his worth further on some of the mid-western tracks this summer.

Tennis Grand Slam

WITH three of the world's choicest tennis crowns perched on his sorrel head, John Donald Budge, America's No. 1 tennis player, hopes to make a clean sweep of the major championships in the sport by annexing the one remaining title still at large—the French National championship, recognized in some quarters as the world's hard-court championship.

The French tournament occurs before the Wimbledon classic in England, so Don will have plenty of time for both. At Wimbledon, Budge will defend his world's championship against all comers.

The redheaded genius of tennis now holds not only the Wimbledon crown which is the all-England title as well as the world's, but the American national championship



DON BUDGE

and the Australian national title. Only Fred Perry, now a leading pro, has ever succeeded in winning all four of these titles in a single season.

The betting is brisk that Budge will equal Perry's score by breezing through the French tournament. He still has some distance to go, however, before he equals Perry's traveling record. The Englishman maintains he has covered more ground than anybody in the history of tennis, for he has campaigned through South America and Africa and in one season held the national championship of no less than 11 different countries.

Here and There—

ONE of the most interesting names in the majors is Moore. Oddly enough, all four of them are in the National league. The last Moore in the American league was Wiley Moore, the Yanks' old sinker-ball relief man. Last year the National league had six Moores, but Johnny Moore, Phillies' outfielder, and Randy Moore, Brooklyn handy man, have drifted back to the minors.

In case you get your Moores mixed up, here are a few tabs on 'em:

Joe Gregg Moore—New York Giants' left fielder, twenty-nine, born Gause, Texas, weight 155 pounds.

Gene Moore—Boston Bees' right fielder, twenty-seven, born Lancaster, Texas, weight 175 pounds.

Terry Bluford Moore—St. Louis Cardinals' outfielder, twenty-six, born Memphis, Tenn., weight 180 pounds.

Lloyd (Whitey) Moore—Cincinnati Reds' pitcher, twenty-three, born Tuscarawas, Ohio, weight 185 pounds.

Bob Seeds, veteran Newark outfielder and former major leaguer, belted out seven home runs in two days, recently setting a new mark for batters to shoot at. All of his wallops were hit over the left field wall which is 321 feet from home plate.

© Western Newspaper Union.

YOUR BIG OPPORTUNITY — SEE US FOR YOUR GRADUATION GIFTS — VALUES GALORE

WOLF'S BIG OPPORTUNITY SALE

Starts Saturday, May 28th., 1938

This is your big opportunity to stock up for the summer with merchandise that you will need, at the lowest possible prices.

Your Big Opportunity
Guaranteed fast colored
Printed Batiste
in 25 different patterns during sale, only
8½c yd.
3 yds. for 25c

Your Big Opportunity
Regular 39c
Hand Embroideried white Long Cloth
GOWNS
19c

Your Big Opportunity
One Table Of
LADIES' STRAW
HATS
25c

Your Big Opportunity
One rack of Ladies' Silk
DRESSES
values from $1.98 to $6.95 to clear at
$1.69 each
Every Silk Dress in Regular Stock Reduced.



In white or navy twill. These lovely pants are color fast and will make any little boy happy. Priced at only,
89c pr.

Boy's $1.00 color fast
WASH PANTS
In all sizes & assorted patterns
79c pr.

BOYS SHORTS
Dress or play materials all sizes
47c pr.

Boy's Denim OVERALLS
49c pr.

Boy's 59c color fast dress
SHIRTS
44c

Your Big Opportunity
Laides' regular $1.00
WASH DRESSES
67c
Regular $1.98
WASH DRESSES
94c

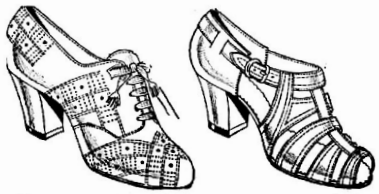
Your Big Opportunity
Children's Fast Colored
DRESSES
SUN SUITS
PLAY PAJAMAS
POLO SHIRTS
19c each

Your Big Opportunity
Ladies' Silk
Panties
9c pair

Your Big Opportunity
Infant's

DRESSES	25c
Batiste GOWNS	25c
Organdy BONNETS	25c
CREEPERS	25c
SAQUES	25c
BIBS	5c
DIAPERS	10c
RUBBER PANTS	9c

SHOES



Your Opportunity to obtain these lovely Shoes in 10 Different patterns of Calfs, Doeskins, Patents at a Price you'll never believe, only
$1.94 *pr.*

LADIES' and CHILDREN'S
Bedroom Shoes
Indian Head Moccasins during this Sale, only,
35c pair

BOY'S and GIRL'S
White Shoes
For School Closing and Graduation, only
$1.00 pr.

Girls Printed Sandals
These Lovely Sandals are ideal for Summer wear at only,
79c pair

Baby's White Shoes 25c

MEN'S WORK
SCOUTS
Positively during this sale only. Black or Brown.
$1.39 pair

Men's and Boy's
Dress Shoes
White, Black & White, Brown & White, Greys, Fancy and Staple Patterns, only
$1.96 pair
(With Leather or Composition Soles)

One Table of Ladies' Black or White
Shoes & Sandals
Your Opportunity to SAVE Tremendously if we have Your Size, only
88c pair

Your Big Opportunity
Men's & Boy's Wool Swim.
TRUNKS
89c pair

Your Big Opportunity
$1.00 to $1.98 values in MEN'S PANAMA
DRESS HATS
49c

Your Big Opportunity
MEN'S FAST COLORED FANCY DRESS
SHIRTS
Fused collars, an unheard of value during this SALE, only
49c

Your Big Opportunity
Men's Color Fast
SHIRTS or SHORTS
12½c each
25c Suit

Men's Wool Worsted SUITS



This is your opportunity to buy that lovely new light or dark grey suit you've been wishing for during this Sale at only,
$12.95 AND UP

Men's Color Fast WASH PANTS
All Sizes **88c** pair

Men's Regular $1.98 Flannel Pants to Clear at
$1.00 pair

Your Big Opportunity
One Lot OF MEN'S
Work Pants and Dungarees to clear at
59c pr.

Your Big Opportunity
Men's blue denim Birdhead
OVERALLS
These OVERALLS are built stronger and will last longer for only
98c

Your Big Opportunity
Just Arrived
LADIES'
Color fast Dressmakers Swim Suits
$1.89

Your Big Opportunity
CHILDREN'S SOCKS
7c pair

STARTS SATURDAY, MAY 28, 1938.

SEE US FOR YOUR GRADUATION GIFTS — VALUES GALORE DURING THIS SALE

YOUR BIG OPPORTUNITY — SEE US FOR YOUR GRADUATION GIFTS — VALUES GALORE — YOUR BIG OPPORTUNITY

THE AVON PARK TIMES

[VOLUME X—NUMBER 14] AVON PARK, FLORIDA, FRIDAY, JUNE 3, 1938. [PRICE: FIVE CENTS]

History Of The P. T. A. Here

The Avon Park Parent-Teacher Association was organized on September 9, 1927. Mrs. Mooney, of Jacksonville, State Vice President, met with a group of interested men and women and outlined the work of the Association. Mrs. T. C. Hobbs was named temporary chairman, with Mrs. J. M. Lee acting as secretary.

At the next meeting the following officers were elected:

President, Mrs. W. C. Touchton.

First vice-president, Mrs. T. C. Hobbs, (Publicity).

Second vice-president, Mrs. R. C. Epperson, (Recreation).

Third vice-president, Mrs. N. H. Trent, (Program).

Fourth vice-president, Rev. T. O. Baldwin, (Membership).

Fifth vice-president, Mrs. L. D. Roberts, (Hospitality).

Sixth vice-president, Mrs. J. L. Cloud, (Finance).

Seventh vice-president, Mrs. E. W. Hartt, (Social).

Recording secretary, Mrs. J. M. Lee.

Corresponding secretary, Mrs. M. E. Covington.

Treasurer, Mrs. Gilbert Stebbins.

Auditor, Prof. R. T. Fairey.

The standard by-laws were read and adopted at this meeting. The organization grew rapidly and at the first regular meeting the fourth Thursday in September 48 members were added to the charter membership. One of the first things undertaken by this organization was a reception for the teachers. This was held in the Jacaranda Hotel and was a pleasant beginning for the year's work. This custom for the teachers has been made an annual affair carried out in different ways. Another custom, that of giving room prizes to the grade having the highest per cent of parents present at P.-T. A. meetings, was begun in January, 1928 and has been carried out through the succeeding years.

The outstanding things accomplished the first year of the organization was furnishing emergency kits for both school buildings, reconditioning play ground equipment, arranging a room for storing costumes to be used for plays and entertainments and meeting with the local board concerning plan for a school band.

For the year 1928-29 the following officers were elected.

President, Mrs. W. C. Touchton.

First vice-president, Mrs. T. C. Hobbs, (Publicity).

Second vice-president, Mrs. O. E. Wolff, (Recreation).

Third vice-president, Mrs. E. W. Hartt, (Program).

Fourth vice-president, Mrs. F. E. Wray, (Membership).

Fifth vice-president, Mrs. E. P. Loomis, (Hospitality).

Sixth vice-president, Mrs. N. C. Langford, (Finance).

Seventh vice-president, Mrs. C. E. Lanier, (Social).

Eighth vice-president, Mrs. W. D. Dorminey, (Child Welfare).

Recording secretary, Mrs. J. M. Lee.

Corresponding secreary, Mrs. M. E. Covington.

Treasurer, Mrs. G. A. Stebbins.

Auditor, Prof. Fairey.

Historian, Mrs. W. M. Reek.

In September 1928 the P.-T. A. voted to open and operate a lunch room in the grammar school building. The local board agreed to give stationery supplies, not to exceed $55.00. The P.-T. A. furnished china, silver, glassware, cooking utensils, stove and other necessities. Mrs. S. S. Suggs was put in charge of the lunch room, agreeing to pay the P.-T. A. $10.00 per month rent. This lunch room has continued to operate successfully with a change in management from time to time.

In October of this year the high school band had its beginning under the leadership of Mr. Nichols. The P.-T. A. gave financial and moral support to the band and has continued to do so each year. Professor Guist succeeded Mr. Nichols as leader and for the last three years Mr. E. L. Roberts has been the capable leader of the band, and also the glee club.

The Child Welfare Work made its beginning this year under Mrs. W. D. Dorminey, the capable chairman of that committee. She was aided by Mrs. J. M. Lee.

Also, a reference set and a few new volumes were added to the school library this year, at a cost of one hundred dollars ($100.00).

The officers elected for the year 1929-30 were as follows:

President, Mrs. T. C. Hobbs.

First vice-president, Mrs. K. J. Bailey.

Recording secretary, Mrs. Cyril Baldwin.

Corresponding secretary, Mrs. M. E. Covington.

Treasurer, Mrs. T. H. McNicholas.

Program chairman, Mrs. Otto Skipper.

Financial chairman, Mrs. Phil Lacey.

Child Welfare chairman, Mrs. J. M. Lee.

Hospitality chairman, Mrs. E. W. Hartt.

Play Ground chairman, Mrs. J. L. Cloud.

Social chairman, Mrs. C. E. Lanier.

Mrs. E. W. Hartt and Mrs. Joe Lander in charge of lunch room.

During this year the Welfare Work was greatly enlarged under the leadership of Mrs. J. M. Lee, who secured donations from the other organizations of the town to help feed and cloth the many needy children. Also, the teachers' rest rooms were equipped with more comfortable furnishings.

Perhaps the most outstanding

(Continued to page Six)

'OPEN WINDOWS' COMMENCEMENT SERMON THEME

Rev. Dalton Was Speaker Sunday Night At High School Auditorium

"Open Windows" was the subject chosen by Rev. J. P. Dalton, pastor of the First Baptist church, for the commencement sermon which he delivered before a large audience Sunday night at the high school auditorium. His text, taken from the tenth verse of the sixth chapter of the Book of Daniel, was "His windows being open in his chamber towards Jerusalem."

In opening Rev. Dalton congratulated the graduating class for their achievements and Dr. Stanley N. Reeves, the school faculty and the parents for their triumphant hour. He said "surely you have raised your Ebenezer and the Lord has blessed us."

He said this is a challenging age, in which we live, it is a unique and peculiar age. Man has reached into the mountains and found gold; he has laid tracks of steel on which locomotives haul huge tonnage of freight, he has irrigated the desert, ships of steel cross the oceans and lightning is our messenger boy over copper wires. It should be the golden age but is not as something is wrong.

Man, in the present mad rush has majored on brains and minored on his soul. He has big brains but peanut consciences. As a result many of life's windows are closed and after all is said and done we do not partake of the bread of life.

He hoped the young people would open the windows of their lives and walk in the way of happeness and success. Live like men, he said and not like animals. Conquer and subdue the world, be victors and not victims.

It takes faith to have open windows, Man was made by God to look up and man longs and yearns for something higher.

This country is great because our forefathers had faith in God, he said They had open windows and God blessed them and this country and made it great. If we are worthy heirs we can make this the golden age.

It takes intellect to have open windows, he continued. It is significant that the Wise Men saw the Star in the East and came to worship. So now the wise man sees his star and comes to serve Him also. Fools say there is no God and sin, in the final analysis is stupidity. Keep from doing things that hurt and cause defeat, he urged.

It also takes courage to have open windows. The question is "Shall I stand on my own feet and play the man or meekly surrender and follow the ways of evil?" Dalton said. Jesus said "Follow thou me." Be good soldiers of the Cross, enduring hardnes, lift high the banner of the Kingdom of God, cross over Jordan and take the promised land, he advised.

Addressing the graduating class directly, he said, be not weaklings, wade into life and be not content to wade in shallow waters. Go forth and seek to make the world a better place. Strive till the name of Christ covers the earth. He is the "Window Opener."

Other features of the program was the processional march, played by Minerva Perry as the graduating class entered from the rear of the auditorium, the invocation by Rev. A. C. Elliott, an anthem by the Glee Club, Bible reading by Fr. R. I. Brown, prayer by Rev. W. C. Fountain, another anthem by the Glee Club, a song by the entire audience, the benediction by Rev. H. C. Winnett and the recessional march played by Betty Touchton.

The stage was decorated for the occasion with palms and bowls of roses with the Stars and Stripes and school flag prominently displayed in front. Dr. Stanley N. Reeves was in charge of the program.

J. L. Greene Elected To The Phi Society

DeLand, June 2—Phi Society, recognizing high scholarship of freshmen at Stetson University, elected to membership recently the following students:

Marshall Arrington, Tavares; Corrie Lou Mires, David and Patricia Whitmore, DeLand; Dorothea Clarson, Jacksonville; J. L. Greene, Avon Park; Margaret Thomas, Cambridge, Ohio.

Mrs. Vickery and Mrs. Roberts Are Wreck Victims

Mrs. H. A. Vickery and Mrs. A. D. Roberts were injured in an automobile wreck Saturday near Ft. Myers when their car was forced off a narrow road by an approaching bus. Each of them received a broken collar bone and Mrs. Roberts also suffered a broken wrist. Mrs. Vickery's son, Raymond escaped with severe bruises. Passing motorists took them to a Ft. Myers hospital where Mrs. Roberts is still confined. Mrs. Vickery and son have returned to Avon Park.

The party was driving Mrs. W. A. Davison's car and were returning from Everglades where Raymond has been teaching school. When the car was forced off the road it hit the soft shoulders and turned over. They crawled out of the windows and stopped a passing car. The bus failed to stop, they said. The car was badly damaged.

PREPARING FOR OVERSEES H'WAY OPENING JULY 4

Expect President Roosevelt Present For Final Program, July 4

Key West, June 2 (FNS) — Elaborate preparations by the Overseas Highway Celebration Committee for inviting President Federico Larendo Bru and Colonel F. Batista, of Cuba, to attend the fiesta here July 2-4, in celebration of the formal opening of the $30,000,000 Overseas Highway, have been completed, Warren Smith, general manager, announced today.

A delegation comprising Mayor Willard M. Albury; John H. Costar, vice-chairman of the Bridge and Toll Commission and general chairman of the Celebration Committee; C. C. Symonette, also a member of both organizations; Senor Ramon Delgado, president of the Cuban Club; Senor Enrique Esquinaldo, president of the San Carlos Institute; and Mr. and Mrs. Warren Smith, will leave from Miami for Havana Tuesday night aboard the Steamship Cuba. The party will arrive in the Cuban capital Wednesday morning where Consul Berardo Rodrigues has already arranged interviews with President Bru, Colonel Batista, Secretary of State, Juan J. Remos and other cabinet officers and governmental dignitaries.

The delegation will remain in Havana until Thursday or Friday with the exception of General Manager Smith, who will fly back to Miami Wednesday and leave by Eastern Air Lines Thursday for Washington along with Paul Marks attorney for the Bridge and Toll Commission, B. M. Duncan, chief engineer of the Overseas Highway and others for an audience with President Roosevelt on Friday, June 3, which has been arranged by Senators Claude Pepper and C. O. Andrews.

It is understood that President Roosevelt will probably be fishing in Florida waters at the time of the celebration here, in which event he will participate in the ceremonies set for July 4, climaxing the 3-day fiesta. If he is unable to leave Washington, it is expected the president will open the highway by elecrical impulse and assign a cabinet officer to represent him here with a formal address.

Extensive participation by United States Naval vessels has already been promised Senators Andrews and Pepper, who requested that six torpedo boat desroyers, a light cruiser and three submarines be ordered here for the celebration period.

Already scheduled are a series of pageants, a track and field meet an aquatic show, outboard regattas, baseball games between Cuba and American teams, a golf tournament, several parades, two nights of fireworks, several boxing bouts, the whole program to be topped off by an all night street dance at which the Queen of the Fiesta will be crowned, and an official ball for visiing dignitaries at the Country Club. The entire city of Key West is enthusiastically cooperating to make the celebration the biggest thing of is kind ever held in Florida.

Dr. Fred L. Touchton spoke before the Frostproof Rotary Club on Thursday. His subject was "America's Ills."

STUDENTS TELL ROTARIANS OF FUTURE PLANS

5 Graduates Outline Plans of Action During Next Few Years

Five members of the 1938 graduating class of the Avon Park high school told of their plans for the future at the Rotary Club luncheon Wednesday noon at the Jacaranda Hotel. Introduced by Chester R. Yates, they each spoke briefly and indicated they had given considerable thought to what they will do in life. The speakers were: Barbara Betts, Virginia Cloud, Eugene (Joep) Jordon, Marvin (Pollician) Reddick and Charles Sherman.

Miss Betts' plans include a course at Brenau College, Gainesville, Ga. in public school music. This will include band and glee club directing and she humorously remarked she might, in the future, be able to take Prof. E. L. Roberts' place when he becomes old and feeble.

The plans of Miss Cloud include a business course. She believes it is a good foundation for later life and leads to a broader education. She intends to enroll in a good secretarial school.

Jordon said he intends to be his own boss and plans to be an engraver. He will take a course in his chosen profession at Lancaster, Pa.

The ranks of the lawyers will be increased if Reddick's plans bear fruit. He is planning three years preliminary college work, including journalism, leading up to a full course in law.

Sherman intends to become a Naval surgeon. This summer he will spend on his uncle's farm in New York near which is a miniature grand canyon. Next fall he will enter the University of Florida at Gainesville and work for a pre-medical degree in pharmacy and later will take a regular medical course. He has two uncles in the Navy and likes the service and all it stands for.

Walter Betts introduced a resolution putting the club on record as endorsing the city beautification program by the planting of bauhinia trees. The cooperation of other clubs will be sought. The resolution passed without a dissenting voice.

Stanley Reeves, the incoming president, announced his committee appointments and the budget for the coming year, all of which were approved.

Visitors were Jim Melton, president of the Sebring club and J. O. Zipperer of Ft. Myers.

Baby Show and Beauty Contest At Park Theatre

On next Thursday night, June 9 at 7:30 the Park Theatre will present a Better Baby Show on the stage. Babies ranging in ages from one to five years will represent the different merchants and business firms of Avon Park and vicinity. There will be prizes to both boy and girl winners. Any mother who would like her child in the contest is invited to inquire at the theatre for details.

Then at 9 o'clock on the same night the prettiest and most attractive girls and young women of the vicinity will be sponsored by the same firms in a Beauty Pageant. There will be prizes and the winner will be crowned "Miss Avon Park". Out of town judges will preside and there will be no advance in prices.

The special entertainment is being given under the auspices of the Avon Park Woman's Club.

Wolf's Store Has Opportunity Sale

Attention is called to the big Opportunity Sale now being conducted by Wolf's store on the Mall. A large variety of bargains are being offered and the sale presents a big opportunity for thrifty shoppers to supply their needs of quality merchandise at bargain prices.

WELLS SUPPER HOST

Commissioner J. Lawler Wells was host Thursday night at the American Legion home on Lake Lotela to his election workers during the recent primary campaign. A bountiful chicken supper with all the usual trimmin's was served to about 35 present.

GOT 'IM!



SPRING LAKE, N. J. — Charlotte Mount, athletic anglerette, holds a heavy black-fish in the surf at Allaire Beach as she waits for the gaff. Many of the fair sex have taken to surf casting here under instruction of the Allaire Beach patrol not only for the fun of feeling a heavy striped bass or black-fish on but for the exercise one gets in "heaving the lead."

FLORIDA PUBLIC SERVICE CO. TO GIVE BIG PRIZES

Prize Winning Photos Will Help Advertise Florida In The North

Chances are two to one in some musty box or frayed album residents of Central Florida have a "prize winning" photograph tucked away and forgotten. The local manager of the Florida Public Service Company recently announced that the photographs which will win the current contest will not be standard publicity shots. The judges are looking for the picture that's diffenent—the one that shows Central Florida's scenic beauties in an intriguing and unusual fashion. Your shot of Highland Hammock, Bok Tower, the lakes at sunset, Blue Springs or one of the myriad of other interesting subjects in Central Florida may be the one.

The Florida Public Service Company hopes that this contest will bring out a great number of different camera studies. The ordinary publicity photograph lacks the distinction that unusual treatment can provide. One international photographic contest held in New York this past winter produced as winner—a misty, romantic camera study of an English country lane. Here was a simple, unpretentious photograph which, in its simplicity, was irresistably compelling.

It is just such a picture as this—the picture you might take on your next Sunday ramble—that will be an irresistable drawing card when enlarged many times its original size and displayed in the New England Gas and Electric Association windows this fall and winter. Indeed, your heart might well swell with pride when your picture becomes the center of a display which will attract many new visitors to our beautiful Central Florida in coming years. Remember, the prize winning photographs automatically play an important role in the Florida Public Service Company's Florida Display which is to circulate through the large New England cities in the fall.

It costs you nothing to enter your favorite photograph or photographs. Simple obtain a copy of the simple rules and an entry blank from the local chamber of commerce or Florida Public Service Company office. Send in your snapshots, one, two or more. It costs you nothing to try and the first prize of $50.00 would be worthwhile with vacations just ahead. Don't be afraid of competition. Dig out that photograph you like so much and send it in.

Trees Gypsum Sand Mounds

Archeologists believe that the hardened gypsum sand mounds in White Sands National Monument, New Mexico, are caused by Indian camp fires.

Fred Smith Landed The Big Ones On Five Oz. Fly Rod

When it comes to landing the big ones of the black bass tribe on light tackle, it takes Fred Smith to do it. Shortly after the season opened last month, he landed four beauties in Arbuckle lake, using a five ounce fly rod. Their weights were 10 pounds and they tipped the scales at 8, 9, 10, and 12 pounds respectively. The heads are on display in the Smith Hardware Co window and he also has photos to prove the catch.

These four were the biggest caught by the party at the Williams Camp. Others enjoying the trip were Mrs. Smith and daughter and Will Bennett.

CITRUS LEADERS ARE TOLD MUST 'HELP YOURSELF'

Retail Food and Drug Store Representatives Spoke At Orlando

Orlando, June 2 (FNS)—Urging harmony, mutual agreement and understanding as the greatest need of the citrus industry, four speakers representing the bulk of the nation's retail food and drug stores, guests of the Florida Citrus Commission at a testimonial dinner here, told assembled leaders of the industry "we're glad to help you, but for heaven sake, help yourself."

The dinner was given by the Commission as a testimonial in appreciation of the help in merchandising Florida's bumper orange crop in the season just closing.

John A. Logan, executive vice president of the National Association of Food Chains with 37,000 retail outlets throughout the country, said:

"Unless the Florida citrus industry devises some method of controlling the flow of fruit to market, you growers and shippers will suffer and your merchandising problems will multiply many times.

"When you suffer, we suffer with you, for unless agriculture prospers we can't profit and we are sincerely interested in helping agriculture."

Praising the Commission, Logan termed its efforts "praiseworthy" and lamented the fact that it was not given the wholehearted encouragement and support it justly deserved.

"Our problem," he said, "is to balance supply and consumer demand. We make more money at higher prices and higher prices will only come with some sort of control down here in Florida."

Charles E. Smith, president of the Independent Food Distributors Council and representing 153,000 independent retail outlets, voiced a similar plea, stating: "Independent merchants are glad to cooperate but we cannot deal with every faction within the industry, but must look to some central body to contact. The Florida Citrus Commission should get even more sincere backing than you are now affording it."

Harrey Baum, executive vice president of the Atlantic Commission Company, the buying branch of the Atlantic & Pacific Tea Company, gave a detailed account of what had been done in the orange drive by the firm he represents.

"We are not interested in buying fruit crops or any other crops at distress prices," he said. "We can make more money when we pay more for our merchandise, sell it for its real value."

H. C. Naylor, representing the National Association of Chain Drug Stores and president of the Lane Drug Company, told of results obtained by drug stores all over the country in pushing fresh orange juice and stated that it was developing a profitable repeat business.

Others appearing on the evening's program were Senator J. J. Parrish of Titusville, C. H. Walker of Avon Park, Russell Kay, Florida News Service, Tampa, and J. Ellsworth Davis, president of the Florida Chain Store Association.

Citrus Commission chairman John Maxcy opened the meeting, introducing toastmaster Jim Morton.

Sausage Long in Use

Sausages are mentioned by Athenaeus in the "Deipnosophista," A. D. 228, the oldest known cook book.

CHAS. SHERMAN WON TOP HONORS AT GRADUATION

Honor Students In Charge Of Graduation Program Thursday Night

One of the largest audience to witness a graduation exercise at the high school auditorium, last night saw thirty-five seniors, clad in caps and gowns, receive their diplomas and other awards. Out of the usual run of commencement exercises, the program was in complete charge of the honor students of the class, due to the fact that there wasn't a salutatorian or valedictorian. The five honor students gave interesting talks on well chosen topics which pertained to "How Avon Park High School Is Preparing Its Students to Meet the Real Needs of Life." Charles Sherman, was chairman for the occasion, having one of the highest averages of the senior class. Other honor students were, Dorothy Hughs, Eloise Dickinson, Barbara Betts and Jane Hartt.

The program open with the band playing the processional, while the seniors marched from the rear of the auditorium down the right and left aisles, taking their respective places on the stage. The invocation was given by Father R. I. Brown. Charles Sherman then took charge of the program and introduced the first speaker, Miss Dorothy Hughs whose subject was "Vocational Needs." As this subject covered a large field, the speaker touched on the most important points of the vocational work now going on in the school. She mentioned the work shop that the school has recently provided and how it has trained the young people for their future work. The speaker also mentioned the commercial and home economics departments of the school which gave the students a steady foundation to build their coming profession on.

"Mental Needs", a subject that volumes could be written on, was chosen by Miss Eloise Dickinson, whose scholastic achievements this year have been outstanding. Miss Dickinson stressed the fact that the three R's are not the only subjects one needs in modern age, but that they act as a stepping stone to the accomplishments of life.

Miss Barbara Betts, who is well qualified for the topic she so graciously presented, "Social Needs", gave a clear picture of the school's government body and the different social events which have taken place during the school year. This is one of the most important points to consider when distinguishing between success and failure. Many a good man or woman has fallen by the wayside due to the fact that they were unable to meet and contact other people in a social-business manner. She stressed the point that many a business deal has been closed on a golf course.

For the next talk on the program the senior class couldn't have done a better job by appointing Miss Jane Hartt to present the "Physical Needs" of the students of the Avon Park high school. Miss Hartt received a medal for being the most athletic girl in the senior class. Athletics in the schools have as much place in the minds of the students as the three R's. She told of the different recreations the school has provided for the students and how important these relaxations were for the mind and body in achieveing the highest standards of life. She praised the coaches and student council for their work in these lines.

The senior girl members of the glee club sang, "The Dreamy Lake" which was enjoyed by all. Miss Mary Lydia Stebbins, talented piano player of the senior class, presented a solo, "Evening Star" (Wagner-Liszt.)

Presentation of awards was made by Dr. Stanley N. Reeves. Charles Sherman, chairman of the program took his share of the medals last night when he received one of the Bailey medals, a medal for the highest scholastic average for boys in the senior class, was the "activity" medal and the Bausch & Lomb scientific medal.

Others who were honored were, Jean Correll, Bailey medal; Dorothy Hughes, Jane Hartt and Eloise Dickinson each receiving a medal for the highest scholastic average in the senior class for girls. Jane Hartt and Ed Touchton, athletic medals and Barbara Betts "activity" medal. Perfect attendance awards were received by Lucille

(Continued on page seven)



WHO'S NEWS THIS WEEK

By LEMUEL F. PARTON

NEW YORK.—Mrs. Joseph P. Kennedy has been an effective social and political ally of both her father, former mayor of Boston, and her husband, ambassador to the Court of St. James. But the news that, in accordance with her husband's decision, she presented only seven American women at court is one of her rare appearances in the headlines.

Mrs. Kennedy Aids Father and Husband

The 11 engaging Kennedys have been viewed more or less en bloc in the news and Mrs. Kennedy has never been in a very sharp lens focus.

She was one of the prettiest of Boston debutantes, 30 years ago, a rollicking girl with black hair and eyes of Irish blue. Back home from her convent training, she taught her father "Sweet Adeline."

He was John F. (Honey Fitz) Fitzgerald, and in his campaigns he sang his way to memorable political fame—riding like a surfboard the long, lingering "swipes" of the song taught him by his daughter—"the flower of his heart."

Joseph P. Kennedy, her childhood playmate, was twenty-five years old when they were married in 1914. He borrowed $2,000 for a down payment on a $6,500 house. Their fortune grew as their family, with Mr. Kennedy president of a bank, in a year or two after their marriage.

Fortune and Family Grew Up Together

Mrs. Kennedy once told a Boston drygoods clerk that she bought 200 suits and dresses a year. It takes a heap of shopping to make a home, like the Kennedys', and she became known among her friends as a paragon of household efficiency comparable to the one in Solomon's off-hand apostrophe to such skills and virtues.

Now she is mistress of the "castle" which was once J. Pierpont Morgan's home; also of a beautiful mansion in Bronxville, N. Y., a huge summer estate at Hyannisport, Cape Cod, and a villa at Palm Beach, built by one of the Wanamakers.

She is slender and girlish, comely and vivacious, weighs 115 pounds and takes size 14 dresses. Vionnet makes her gowns and she is envied by other women for her magnificent jewels—notable among them being a ruby and diamond bracelet which, it is said, is matched only by the one the Aga Khan gave his princess.

Has Diamond a Potentate Might Envy

But she never lets the children run to unseemly display, holding them to restraint in regime and dress. Even without all these adventitious fixings, say her friends, she would be an admirable ambassador's wife, with her own quite adequate equipment of tact, charm and intelligence.

• • •

MAN and boy, this journeyman has helped process a lot of explorers' and adventurers' copy through the news mill. If it was ghost-written, it had only slick and synthetic excitement, like Ersatz pastry, and if it wasn't it was usually dull. Happily in contrast are the doubtlessly authentic and personally written yarns of W. H. Tilman, leader of the British Mount Everest expedition, now getting under way.

Yarns From Mt. Everest Ring True

These stories from the Tibetan base camp have a professional ease and fluency, along with a ring of integrity which gives assurance that Mr. Tilman is really writing them. There is no ghost on the job here.

Mr. Tilman is thirty-nine years old, a keen-faced, hard-muscled Britisher of medium stature, who has been exploring ever since he left college.

He has climbed mountains in the Alps and in Africa, including Mounts Kenya, Kilimanjaro and Ruvenzori. This is his fifth expedition to the Himalayas. The entrants in this high hurdle event are not youngsters. N. E. Odell is forty-seven, F. S. Smythe is thirty-seven and the others are all over thirty.

© Consolidated News Features. WNU Service.

Rats Drink Ink at Night

Rats have been drinking black ink at night in the Swellendam, South Africa, city hall. Possibly they were blondes who wish to become brunettes, is one suggestion. P. Heyns, the municipal foreman, says he frequently has found his ink well, which he kept in a locked room, empty. Before leaving the office one afternoon he poured the ink into a saucer. Next morning it was empty

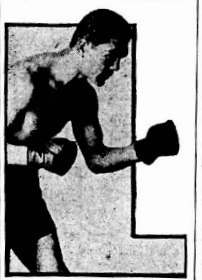
Speaking of Sports

Schmeling vs. Louis Bout Is Sports Riddle

By GEORGE A. BARCLAY

WHEN Joe Louis and Max Schmeling climb into the New York ring to fight it out for the heavyweight championship on June 22, you can be sure of one thing. The fight experts won't be out on a limb as they were two years ago when these battlers first met. In 1936 the prognosticators were unanimous in picking Louis. Columns were written about his superiority over the stolid Schmeling. Betting odds made Max a long shot. It was simply a matter of how few rounds it would take for the lethal Louis to do his stuff.

But you remember what happened. It was a pugilistic cinderella story. The underdog emerged as the



MAX SCHMELING

lion. The crafty Schmeling got Lou is off balance at the start, clubbed him repeatedly with his right, overawed and out-foxed him and wound up by knocking him out.

Louis Explodes

Louis looked bad. A seven-day wonder had exploded. Some who had been loudest in their paeans now solemnly insisted that Joe was all washed up. But he went on to lick a couple of set-ups, recovered his form and equilibrium and really showed championship caliber when he knocked out Jim Braddock a year ago and won the heavyweight crown.

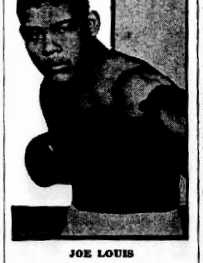
So today there is an air of caution about predictions. It is an open and shut question. You can get "yes and no" answers, but few are willing to go unequivocally on record.

Everybody is agreed that Louis is fistically more grown up than when he met Schmeling two years ago. Everybody is likewise agreed that Schmeling is physically a good deal older than he was. At his time of life athletically a year or two makes a tremendous amount of difference in the performance of his legs, his wind, his timing. He has looked good in his recent fights, but it is a question whether he is now hitting as hard as he did when they met before.

But there are some imponderables involved and they can determine the outcome as well as anything else. Has Louis recovered psychologically from the beating Schmeling gave him? Will he be as confident against the German as he was against Jim Braddock?

Schmeling is probably as smart a fighter as Gene Tunney was. He studies his opponents and depends on what he learns about them to crush them. He made several transAtlantic trips in order to get firsthand evidence about Louis' strength and weakness before their last fight.

Both Louis and Schmeling have demonstrated that they can be



JOE LOUIS

knocked out. It is a case of superior ringcraft, coolness and experience against youth and great natural ability. Gameness may be the determining factor.

But whoever wins, some interesting possibilities will be opened up in the way of future opponents. Three fighters stand out: Max Baer, who re-established his reputation as a big-time fighter by the way he polished off Tommy Farr; Tony Galento, the human punching bag; and Gunnar Barlund, the up-and-coming Swede.

Versatile Umps

WHEN it comes to being versatile, the umpiring staff of the National league can hold its own with anybody. Its members have been distinguished for a long time for their prominence in other fields of activity as well as baseball.

Take Bill Stewart, for instance. For years Bill was the ace referee in the National Hockey league during the winter. Then he became manager of the Chicago Blackhawks a year ago and really began to make the headlines in earnest. He reaped more fame than an umpire ever dreamed of, when the Hawks swept through all their opposition to win the world's championship in the hockey league's Stanley cup playoffs a while back.

Then there's Ernie Quigley, supervisor of umpires for the National league. For 25 years he has been one of the most noted officials in intercollegiate football and basketball. He was chairman of the committee to select Uncle Sam's representative basketball team in the 1936 Olympic games in Berlin.

And don't forget Charlie Moran. Charlie won fame as a football coach. He coached the team from Center college, in Kentucky when the Praying Colonels were famous from coast to coast, beating a great Harvard team and earning for Coach Moran the title of football's miracle man.

Kid Golfers

A "KID" golf team is representing Uncle Sam in the Walker cup events in Britain this month. The eight lads on the team captained by the non-playing veteran Francis Ouimet, average less than 25 years of age.

Oldest member of the squad is Johnny Goodman of Omaha, a doddering campaigner of twenty-eight, who is national amateur champion and former national open crownholder. Youngest is Fred Haas, Jr., of New Orleans, national collegiate title holder. In between come Ray Billows, Poughkeepsie, N. Y., runner-up to Goodman last year; Charley Yates of Atlanta; Johnny Fischer, Cincinnati; Chuck Kocsis, Detroit; Marvin Ward, Olympia, Wash.; and Reynolds Smith, Dallas, Texas. Two alternates, Tommy Tailer and Don Moe, figured they would be just wasting their time under any



JOHNNY GOODMAN

circumstances, so they did not accompany the team abroad.

Francis Ouimet is an oldster of forty-five years and has been a member of every Walker cup team since the competition began in 1922. He has been captain of the last three teams.

Here and There—

HAL TROSKY'S robust batting average is attributed to orders from the new manager of the Indians, Oscar Vitt, to forget that short right field fence in League park and try for singles and doubles . . . Boston has not defeated Carl Hubbell since 1935 . . . Carl, however, pitched only one game against the Bees in 1936 . . . Texas Christian football players gained weight in spring practice but lost an average of two pounds each during examination week.

There may be nothing to it, but Managers Burleigh Grimes of the Dodgers and Gabby Street of the Browns insist on wearing uniforms No. 13 . . . Boston baseball writers have presented Duffy Lewis, the old outfield star and now traveling secretary with the Bees, a wardrobe trunk . . . Roland Logan, University of Pittsburgh trainer, was Glenn Cunningham's first coach and Jim Potts, assistant coach of the Panthers, started the peerless miler in his first race when Glenn was thirteen years old . . . Max Baer never has been beaten in a return bout.

Six man football is the coming sport for smaller high schools, Iowa high school superintendents and coaches agreed at the first annual six man clinic held at Iowa State college recently.

Though only 19 Iowa high schools played six man football last fall several of its sponsors attending the clinic predicted that this number would be greatly augmented when the 1938 season rolls around. Several coaches from larger Iowa high schools also attended the clinic.

© Western Newspaper Union.

Washington Digest

National Topics Interpreted By WILLIAM BRUCKART

Washington.—It is curious how trade winds blow in politics. We, here in Washington, have just witnessed what can well be called a phenomenon. It grows out of the primaries in two widely separated states, Florida and Pennsylvania. The fact that it was a Democratic primary in each instance, however, makes possible this analysis and discussion of details.

Phenomenon in Politics

Taking up the primaries in their order, there was the primary in Florida where Sen. Claude Pepper, 100 per cent New Dealer, indorser of Townsend old-age pensions, and himself indorsed by James Roosevelt, son and secretary of the President, licked the pants off of his challengers. He polled more votes than Rep. J. Mark Wilcox and former Gov. Dave Sholtz combined. It was, without doubt, a New Deal victory for which the President can claim justifiable credit.

The second primary was that in Pennsylvania where there were three candidates for the United States senatorial nomination among the Democrats and three for the Democratic gubernatorial nomination. There were two candidates for the Republican nomination for each of these offices, as well, but that fact will be treated later.

Few party primaries in modern times developed the bitterness that flamed in the Democratic test in Pennsylvania. It was the first time that organized labor, as such, had come out into the open with avowed candidates and it was the first time Democratic National Chairman Farley has taken a hand in attempting to tell the voters of a state what to do. In addition, there was a state party committee which insisted upon selecting a slate of candidates in regulation boss fashion. So there were all of the elements of a rough fight, and it happened according to forecast.

Mr. Farley made an eleventh-hour public appeal to the Democrats of Pennsylvania "for harmony." He asked them to nominate Governor Earle for the United States senate, Governor Earle was the choice of the state committee faction. Mr. Farley also asked that the Pennsylvanians nominate Lieut. Gov. Thomas Kennedy, secretary-treasurer of the United Mine Workers, for the governorship. Mr. Kennedy was thrown overboard by the state committee but he had the open indorsement of John L. Lewis, head of the C. I. O. labor union. He also had the backing of Sen. Joseph Guffey, who has constantly served as President Roosevelt's voice in the United States senate. The Farley recommendation thus cast out Charles Alvin Jones of Pittsburgh, state committee selection for the governorship, and it threw Mayor S. Davis Wilson of Philadelphia into the discard as far as the Democratic senatorial nomination was concerned. Mayor Wilson was a Lewis-C. I. O.-Guffey candidate.

The Farley announcement, made on the day before the primary, built up resentment even from the men he indorsed. Governor Earle barked loud and long; so did Lieutenant Governor Kennedy.

Mr. Earle won. Mr. Kennedy lost. Mr. Jones won, and shouted about it. Mayor Wilson lost and bellowed about the interference. And after the smoke cleared away, Mr. Farley said promptly, in effect, "Let's all get together and elect our Democratic candidates."

• • •

John D. M. Hamilton, Republican national chairman, wrote a statement while the sun was coming up on the day following the primary. He bounced biting words right off of Mr. Farley's head. In substance, he said the Pennsylvania primary showed: 1. The voters of any state resent interference from the national headquarters as regards party nominees. 2. The voters of Pennsylvania showed they will have nothing to do with John L. Lewis, despite the fact that probably that state is the most tightly organized for the C. I. O. of any state in the country. 3. The Democrats of Pennsylvania are tiring of the "crack-pot brains" of the Roosevelt administration.

Biting Words

Mr. Hamilton, further, called attention to the fact that two present Democratic members of the house of representatives were defeated for renomination. Representative Stack, an admirer of Father Coughlin, radio radio priest, and Representative Crosby, author of Townsend plan bills in the house, were supplanted. The Republican chairman sought to connect their defeat with a trend away from radicalism which he says is inherent in the New Deal, because Mr. Stack sometimes went beyond New Deal ground.

Now, as to the Republican battle: James J. Davis, present senator, was renominated over G. Mason Owlett, backed by the Republican state committee, and Judge Arthur H. James was nominated for the governorship over former Gov. Gifford Pinchot, who, like Mr. Kennedy, was approved by John L. Lewis and his C. I. O. as acceptable. So again, the voters took things into their own hands and their state committee selections were taken on where the voters liked the man.

But, to get back to the premise upon which I started, it has been most interesting to note the veering of the political winds. Shortly after the Florida primary, there was a hurrying for cover by dozens of Democrats in the house of representatives. They thought they saw in those results a swing again to the New Deal, a reiteration of the President's popularity. New Deal spokesmen around Washington did not let any grass grow under their feet. They used the Florida results to advantage. In good political fashion, they whispered and hinted and sometimes said out loud that the boys who went against the New Deal would get their spanking.

And to their credit, it must be said they did a good job. For example, I am convinced the vicious wages and hours bill that was locked so securely in a house committee would never have been brought out except for the reaction from the Florida primary. Seldom, if ever, has there been so much haste in signing a petition for report of a bill as was observed in the case of that legislation. Generally speaking, I believe it is a fact that New Deal backbones were stiffened all along the line by Senator Pepper's renomination—which assures election in Florida.

• • •

Came then the Pennsylvania primary, a vote that was preceded by charges of graft, bribery, bossism, etc., and the Farley "harmony attempt" in the day before the polls were taken. And came then a sudden revival of the fight that anti-New Deal Democrats were making prior to Florida's vote. Maybe the Florida vote did not involve clear-cut New Deal issues; maybe it was Pepper's machine, maybe it was this and maybe it was that—anyway, their thoughts were running: Maybe Pennsylvania is a better barometer. And each one is analyzing that vote in an effort to apply the result to his own district.

Maybe, Maybe

Whatever their conclusions are, there is one thing definitely established. Organized labor's most ambitious political effort flopped. It was washed out of the road. The Pennsylvania rout of organized labor of the John Lewis brand is made the more significant because of the link with the White House disclosed through Mr. Farley's indorsement of Mr. Kennedy. It may be, of course, that President Roosevelt did keep hands off, but it is quite another matter to convince the average person that the White House was not involved. For one thing, the Pennsylvania results seem to show that the John Lewis brand of political strength can be discarded as so much hooey.

Another thing to remember about the Democratic primary results in Pennsylvania projects itself into the future—to 1940, to be exact. The victory by Mr. Jones in the fight for the gubernatorial nomination destroys the control of Pennsylvania Democrats so long exercised by Senator Guffey. He cannot be called the boss again under any stretch of the imagination. And with an eye to the time for election of a successor to Mr. Guffey, the best political judgment available predicts Mr. Guffey's disappearance as an entrant. As to the 1940 projection, attention ought to be directed to the fact that probably Mr. Jones, and not Mr. Guffey, will determine what Democratic presidential aspirant shall have the great block of 72 votes in the national convention. This seems certain whether Mr. Jones wins or loses the race for governor. He is established as head of the party. All of the indications now perceptible promise an alignment of the Jones faction, now controlling, with the more conservative group nationally, including Sen. Pat Harrison, Vice President Garner and men of that type. So, it is seen that the Pennsylvania primary can, and is almost certain to, have an important reaction on national Democratic strategy.

• • •

In addition to these circumstances, there is talk going around now that the anti-New Deal faction in Kentucky is determined to do business. In that state, of course, Senator Barkley, the Roosevelt majority leader in the senate whose selection to the job was made in the famous "Dear Alben" letter, has a tremendous fight. Cold analysis of the situation does not afford much comfort for the forces of A. B. "Happy" Chandler, who seeks the Barkley scalp. The point is, however, that anti-New Dealers among the Democrats think the Pennsylvania situation may possibly be reproduced in Kentucky.

Talk About Kentucky

© Western Newspaper Union.

Star Dust

★ *Andrea Steps Along*
★ *Lone Ranger Craze*
★ *All-Age Shaggers*

By Virginia Vale

ANDREA LEEDS has been stepping right along since she did so well in a minor role in "Stage Door." She went on to do well in "Goldwyn Follies," is working now in "Letter of Introduction," and will play opposite Joel McCrea in a picture called, so far, "Youth Takes a Fling."

Which all goes to show that she was right when she refused to go on as just one more contract player. She felt that she wasn't getting



Andrea Leeds

anywhere, you'll remember, and got out of her contract, and all Hollywood said she was crazy, as she had just one performance to her credit at that time.

And then—"Stage Door" and all the opportunity in the world!

• • •

The "Lone Ranger" craze is growing every day. The actor who plays the "Ranger" in the screen serial may go on a personal appearance tour. National Broadcasting company has arranged for transcription rights of the radio program for the South, Canada and Australia—at present it's heard on a 42-station tie-up three times a week. There's talk of a circus stunt and of a cartoon strip for the newspapers. And the country will be flooded with books, cowboy suits, chewing gum, sweatshirts, and all the other merchandise that can be used in profitable tie-ups.

• • •

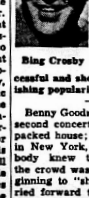
Charlie Chaplin's latest discovery, Dorothy Cummingore, has been given a contract by Warner Brothers, and you'll see her first in "Three Girls on Broadway."

• • •

The picture business being a bit slow at the moment, picture stars are doing quite a lot of vacationing. Miriam Hopkins and her husband, Anatole Litvak, the director, are at her charming little house in New York. Fredric March expected to have to cut his New York vacation short, and then got word that he might stay on indefinitely. Madeleine Carroll and Wendy Barrie are among the toasts of New York.

• • •

Bing Crosby can continue with his present radio sponsors for ten years if he wants to. It's said the advertising agency involved would like him to sign an agreement for that length of time, with the usual year to year options. His present contract still has eight months to run. Of all the Hollywood folks who have gone on the air, Bing has been the most successful and shows no sign of diminishing popularity.



Bing Crosby

• • •

Benny Goodman recently gave his second concert in Boston, before a packed house; as in Carnegie Hall, in New York, the first thing anybody knew the younger set in the crowd was out in the aisles beginning to "shag." An usher hurried forward to stop them, whereupon a conservative looking, middle-aged gentleman stopped the usher. Seems he'd decided to learn the "shag" and thought that was as good a place as any to begin.

• • •

ODDS AND ENDS . . . Paul Muni seems to be all set to do "The Life of William Tell" . . . When Frank Lloyd directs "If I Were King," with Ronald Colman, Frank's daughter, Alma, will play "Colette" . . . Joe Penner's next picture, "Go Chase Yourself," is his best one yet . . . Walt Disney divided $50,000 among the people who helped him to make "Snow White" . . . Max Baer is coaching Robert Taylor for "Knock Out" . . . The objection to Shirley Temple's making personal appearances has been that she was too young to appear behind the footlights . . . Bud Mary Pickford began when she was five, and it didn't seem to hurt her any . . . "Four Men and a Prayer" you'll see Richard Greene, recently arrived from England, who, it is said, will be groomed for stardom . . . Now it's announced that Wanda Adams' movie tests were so successful that she will not appear in "The Young in Heart," but in a production giving more scope to her.

© Western Newspaper Union.

CLASSIFIED DEPARTMENT

OLD GOLD

Highest Cash Prices paid by return mail for your discarded gold watches, teeth, spectacles, etc. Satisfaction guaranteed. Mail today, Everett, Box 612, Macon, Ga.

HOUSEHOLD QUESTIONS

Treating the Rubber Plant.—The gloss of a rubber plant is greatly increased by dropping about a teaspoon of sweet oil about its roots once a month.

• • •

Too Salty Soup.—A slice of raw potato added to soup to which too much salt has been added, and boiled in the soup for a few minutes will absorb much of the salt.

Preparing Rice.—Before boiling rice, wash it in hot water to remove any soil and also the fine starch powder that may be on the outside of the grain which makes it sticky.

• • •

Ironing Soft Collars. — When ironing men's soft collars iron on a Turkish towel doubled four times and they will iron much easier.

• • •

To Clean Picture Frames and Glasses.—Wash with warm water and ammonia (a teaspoonful to a quart of water). For gilt frames, use the water in which onions have been boiled, as it will restore their brightness.

• • •

After Peeling Onions. — Dry mustard rubbed on wet hands after peeling onions removes all odors.

• • •

Identifying Sheets.—If you use sheets of two different sizes, one for single and one for double beds, fold sheets for double beds in a large square and those for a single bed in smaller squares. You will then have no difficulty in finding the right sheets.

• • •

Improving Canned Fruits.—Always open canned fruits an hour before serving. Fruits become richer in flavor after they have absorbed oxygen.

KOOL-AID MAKES 10 5¢ GLASSES FREE! AVIATION CAPS FOR BOYS AND GIRLS ASK YOUR GROCER

Power From Freedom

Where freedom makes her home, there is the center of power.—Maurice Thompson.

SMALL SIZE 60¢ LARGE SIZE $1.20

KENNEDY'S MAGIC REMEDY

Brings Blessed Relief from aches and pains of RHEUMATISM NEURITIS and LUMBAGO Try a bottle . . . Why Suffer? AT ALL GOOD DRUG STORES

WNU—7 22—38

GET RID OF BIG UGLY PORES

PLENTY OF DATES NOW... DENTON'S FACIAL MAGNESIA MADE HER SKIN FRESH, YOUNG, BEAUTIFUL

Romance hasn't a chance when big ugly pores spoil skin-texture. Men love the soft smoothness of a fresh young complexion. Denton's Facial Magnesia does miracles for unsightly skin. Ugly pores disappear, skin becomes firm and smooth.

Watch your complexion take on new beauty from the first few treatments with Denton's Facial Magnesia as also a remarkable difference. With the first few applications of this wonderful aid to beauty the texture of your skin is refined, and day by day the ugly pores become smaller, until finally they are practically disappeared. Before you know it Denton's Facial Magnesia has really new skin loveliness.

EXTRAORDINARY OFFER — Saves You Money

You can try Denton's Facial Magnesia on the most liberal offer we have ever made. Send coupon below and we will send you a $2.50 full bottle (retail price $2) plus a generous sample of Denton Cream Powder (formerly called Denton Cream Rouge). Regardless of how many or how few applications of this wonderful aid to beauty you make from the special bottle we send you, you are entitled to your money back if you are not entirely satisfied. Send coupon today for only $1! Don't miss out on this remarkable offer.

DENTON'S Facial Magnesia

COUPON NOW

SELECT PRODUCTS, Inc. 1819 Broadway, Louisville, Ky.

Enclosed find $1 (Cash, Check or Money Order) for which send me your special introductory offer.

Name.....

Street Address.....

City..... State.....

LEGAL NOTICE.

Notice is hereby given that the following described land, situate in the County of Highlands, State of Florida, or so much thereof as will be necessary to pay the amount due for taxes for the year 1937, herein set opposite the name, together with the cost of such sale and advertising, will be sold at public auction at 12 o'clock noon on the 6th day of June, A. D., 1938, in front of the Court House, Sebring, Highlands County, Florida.

DESCRIPTION OF LAND	Section	Township	Range	Acres	NAME OF OWNER	Amount of Taxes, Costs,
All that portion of NW¼ of NE¼ East of Avon Park-Frostproof Public Highway	2	33	28	5	Unknown	9.06
All that portion west of Avon Park-Frostproof Public Highway less NW¼ of NW¼ & Block 1 to 16 inc. and less N½ of NW¼ of NW¼	2	33	28	80	Unknown	42.13
All Block 1 to 16 inc. less lots 13-14 & 15 Blk. 4 & less lots 17 Blk. 5 & less lot 19 Blk. 6 & less lot 12 & 13 Blk 15 & less lots 16 & 17 Blk. 8 & less lots 9 & 10 Blk 2 as per plat book 1 page 90	2	33	28		Unknown	177.02
TOWN OF PABOR LAKE COLONY						
Lots 4-5-6-7 Blk 38	3-4	33	28	25	Unknown	66.77
Lots 5-6-7-8 Blk 39	3-4	33	28	25	Unknown	66.77
Lot 6 less RR R/W & less that portion in Lake Istokpoga	3-4	33	28	5	Highland Lakes Hotel, Inc.	3.47
PLAT OF UNIT 1 OF LAKE LILLIAN SECTION OF HIGHLANDS LAKES S/D SITUATED IN SEC. 4-5-8 & 9 PER PLAT BOOK 2 PAGE 77						
Lot 21 Blk 51		33	28		J. C. Younie	1.34
Lot 19 Blk 62					T. B. Ryan	1.34
Lot 24 Blk 62					Unknown	1.34
Lot 9 Blk 54					F. H. Everleigh	1.34
Lot 12 Blk 54					Frederick H. Miller	1.00
All Blk 88					Unknown	582.07
Lots 15-13 Blk 72					Mrs. B. Wilbur	2.16
Lot 16 Blk 73					Unknown	1.34
Lot 12 Blk 74					Elizabeth Ewing	1.34
Lot 5 Blk 75					Harry Foster	3.85
Lot 18 Blk 76					George Flint	4.06
S½ of Block A only & 60 ft along shore of N½ of Lake Lillian Block A					Unknown	8.89
ll Blk B					Unknown	66.97
ot 15 Blk 27					Edith M. Merriman	37.07
ot 22 Blk 77					F. T. Haskins	3.83
ot 13 Blk 77					Unknown	1.34
ot 4 Blk 79					Mrs. A. B. Roberts	9.74
ot 10 Blk 80					K. J. Helm	3.83
ot 11 Blk 80					C. W. Holt	3.83
ot 13 Blk 80					Angie D. Pringle	10.90
ot 5 Blk 87					E. S. Williams	2.16
ot 8 Blk 88					J. H. Williams	3.00
ot 17 Blk 88					M. G. Ray	1.34
ots 2-3-4 Blk 89					Edith Merriman	3.00
ots 18-19 Blk 91					C. W. Ireland	2.16
ot 20 Blk 91					Edith M. Merriman	1.34
ot 6 Blk 92					B. M. Davis	1.34
ot 7 Blk 92					Rosie G. Sims	1.34
ot 27 Blk 93					Unknown	1.34
ot 7 Blk 93					Unknown	22.58
ot 8 Blk 93					Unknown	1.35
ot 6 Blk 94					Unknown	1.35
ot 19 Blk 95					L. J. Vanickle	1.35
ot 6 Blk 96					F. D. Husler	1.35
3 acres in Highlands Lakes and Golf Country Club-Golf Course as per plat book 2 page 44 subd. in sec. 4 & 5 also a replat of that portion of Lake-of-the Hills S/D located in SW¼ of Sec. 9		33	28	183	Highland Lakes Hotel, Inc.	119.47
EDERAL PARK S/D RE-CORDED IN PLAT BOOK 2 PAGE 61 S-33-28.						
Lot 15		33	28		Unknown	1.89
Tract 35		33	28	5	Unknown	15.91
Tract 71		33	28	5	Harry Clark	15.91
Lots 17 & 18		33	28		Chas. Parnell	16.16
Lot 26		33	28		Bert Hanna	2.95
Lot 27		33	28		J. F. Collins	2.95
Lot 36		33	28		C. R. Hunter	2.95
Lots 44 & 45		33	28		F. B. Shaffer	5.44
Lots 50 & 51		33	28		J. M. Caldwell	5.44
ot 52		33	28		Unknown	2.95
ot 69		33	28		Unknown	2.95
ast portion of lot 1 Blk 1 or NW¼ of NE¼ of NE¼ that lies East of SAL RR.		33	28	1	Highland Lakes Hotel	2.19
Beg at the NE cor of lot 98 in Lakewood Park S/D surrounding Lake Byrd thence in a W'erly direction 150 ft to the NW cor of said lot 98 then N'wly 130 ft to creek then along creek in E'ly direction 150 ft then s'erly 175 ft to place of beg.		33	28	1	Unknown	48.32
D. & C. E. PUTNEY S/D PER TRANSCRIPT BOOK 1 PAGE 2						
ots C-D-E-F-G & K less R/W RR		33	28	25	C. E. Hale	16.00
That portion of lot "H" S of SAL RR.		33	28	2	C. E. Hale	2.71
East 198 ft of N½ of Lot 1 Blk J		33	28	4	C. E. Hale	24.82
KEWOOD VILLA PER PLAT BOOK 1 PAGE 49.						
269		33	28		Unknown	2.39
270		33	28		K. E. Spire	2.39
4 Blk 1		33	28	10	S. J. Pendleton	33.58
5 Blk 1		33	28		Unknown	6.27
14 Blk 1		33	28	10	Unknown	6.27
1 Blk 2		33	28	10	Unknown	6.27
4-5 Blk 2		33	28	9	Unknown	6.27
lots 11-12-13 & 14 Blk 2		33	28	32	Unknown	40.63
A RE-PLAT OF PIONEER VILLA PER PLAT BOOK 3 PAGE 67						
Tracts 10-15		33	28	13.18	Unknown	45.46
Tract 34 per plat book 1 page 19		33	28	5	Unknown	78.21
Tract 70-80 per plat book 1 page 19		33	28	10	Unknown	33.98
Tract 36 per plat book 1 page 19		33	28	5	Lula G. Adams	17.36
Tract 69		33	28	10	W. M. Davis	33.98
E½ of lot 4 blk 2		33	28	5	Elisabeth Ewing	3.78
Lot 3 & W½ of lot 4 Blk 2		33	28	15	Unknown	50.60
Frac. lot 4 Blk 11		33	28	5	Unknown	3.78
Frac. Lot 3 Blk 9		33	28	5	L. H. Thomas Estate	23.55
Lot 1 Block 14		33	28	10	Elisabeth Ewing	6.27
Lot 2 blk 2		34	33	28	Unknown	66.36
Lot 2 Blk 1		34	33	28	Unknown	6.27
All blks C and D sub of Lots 2 & 3 Blk 15		34	33	28	J. H. Smith	42.29
Lots 2 & 3 & SW¼ of Lot 4 Block 4		16	33	28	Unknown	63.97
Lot 1 less RR R/W Blk 10		15	33	28	Unknown	33.63
Beg at point on N line of Lot 2 a distance of 210 ft. E of NW cor of lot 2 then run S along E line of R/W of SAL RR a distance of 181.74 ft then run at left angles 8 deg. 7 min. dist. of 139.56 ft then run due left angle 82° 17' a distance of 175 ft. Rt. of ACL RR then along W side of ACL RR R/W 386 ft N then W 246 ft to beg in lot 2 Blk 19		15	33	28	Fla. Pub. Ser. Co.	46.49
Lots 1 & 2 less ¼ acre in NW cor of lot 2 Blk 11		15	33	28	18½ W. H. Kempton	9.06
½ acre in NW cor in lot 2 Blk 11		15	33	28	¾ W. H. Kempton	7.68
Lots 6 & 7 Blk C sub of Blk 16		15	33	28	2 S. E. Deal	88.13
ORANGE HEIGHTS S/D PER PLAT BOOK 2 PAGE 56 15-33-28						
Lot 16 Block A					Unknown	2.71
DIXIE PARK, PER PLAT BOOK 1, PAGE 32.						
Lot 22 Block B					C. R. Welch	4.45
Lots 21-22 Blk A					R. T. and Agnes Cox	4.68
RED HILL FARMS						
Lots 1 & 2 Blk		21	33	29	Unknown	1.50
Lots 11 & 12 Blk 20					A. N. & R. E. Hook	1.20
Lots 17-18-19 & 20 Blk 30					R. E. Russell	1.20
Lot 19 Blk 31					N. B. Hunt	1.20
Lots 1-2-3-22-23 & lot 24 Blk 47					Eugene Doolittle	2.40
Lot 8 blk 51					A. N. & R. E. Hook	1.20
Frac. lot 4 Blk 11					Frank Hampton	1.20
Frac. Lot 3 Blk 9					W. M. Dawson	1.20
Lot 1 Block 14					Unknown	1.20
Lot 2 blk 2					W. W. Bartlett	1.20
Lot 2 Blk 1						
All blks C and D sub of Lots 2 & 3 Blk 15					A. G. Jenkins	2.11
Lots 2 & 3 & SW¼ of Lot 4 Block 4					Agnes Cornell	1.20
Lot 1 less RR R/W Blk 10					John Briggs	1.20
Beg at point on N line of Lot 2 a distance of 210 ft. E of NW cor of lot 2 then run S along E line of R/W of SAL RR a distance of 181.74 ft then run at left angles 8 deg. 7 min. dist. of 139.56 ft then run due left angle 82° 17' a distance of 175 ft. Rt. of ACL RR then along W side of ACL RR R/W 386 ft N then W 246 ft to beg in lot 2 Blk 19					M. Bisley	1.20
					H. Mann	1.20
					Unknown	1.20
					Ora Dubois	1.20

DESCRIPTION	S.	T.	R.	A.	OWNER	Amount
Lots 9 & 10 Blk 153					Unknown	1.20
HIGHWAY PARK PLAT BOOK 2 PAGE 76						
Lots 17 & 18 Blk D		19	33	28	Eliza Barber	3.55
RED HILLS FARMS PER PLAT BOOK 1 PAGE 13.						
Lot 4 Blk. 19			33	28	Mrs. W. F. Martin	7.70
RED HILL FARMS PLAT BK. 1 PAGE 66						
Lots 1 to 16 inc. Blk 72		19	33	28	Millie Neubaner	3.85
Lots 13 to 24 inc. Blk 72					Millie Neubaner	3.85
Lots 9-10-11 & 12 Blk 92					Unknown	1.20
Lots 19 & 20 Blk 94					H. F. Wood	1.20
Lots 1 to 12 inc. Blk 121					Unknown	5.54
Lots 11 & 12 Blk 122					Unknown	1.20
RED HILL FARMS PLAT BK. 1 PAGE 59.						
Lots 1 to 16 inc. Blk 20		20	33	28	Unknown	3.85
W½ of Blk 21		20	33	28	Mary Paris	3.85
Lots 21 to 24 inc. Blk 29		29	33	28	Unknown	1.20
Lot 21 Blk 50					Eugene Leclair	1.20
OAK PARK PLAT BK. 1 PAGE 106.						
Lots 1-2-3-4 Blk 14		20	33	28	Unknown	1.49
Lots 22 Blk 14		20	33	28	Unknown	1.49
Lots 20 & 21 Blk 14		29	33	28	Unknown	1.49
TOWN OF AVON PARK IN 21-33-28.						
Lots 20 & 9 Blk 11		21	33	28	2 Unknown	2.26
Lot 5 Blk 16					1 F. B. Waters	5.59
S 100 ft of Lots 9 & 10 Blk 11		21	33	28	1 Unknown	42.58
TOWN OF AVON PARK IN 22-33-28.						
Lot 7 Blk 2		22	33	28	W. R. Flowers	15.60
E 40 ft of lot 3 blk 2		22	33	28	John F. Clark	3.90
S 90 ft of lot 6 blk 2		22	33	28	H. W. McKalip	50.45
S½ of lot 8 less 4 W. 33½ ft of lot 8 blk 2					B. M. Davis	12.30
N½ of lot 8 Blk 2					B. M. Davis	11.13
Lot 4 of F. C. Rae's S/D of lots 5 Blk 4					Unknown	2.96
Lot 5 Blk 6					Anne T. Reck	5.74
N½ of lot 5 & NW¼ of lot 8 Blk 8					G. A. Harper	9.69
NE¼ of lot 8 Blk 8					W. J. & Mildred Head	12.30
E 40 ft of S½ of lot 7 & all S½ of lot 8 blk 8					N. B. Hill	12.30
NE¼ of lot 6 Blk 9					Ned Hill	2.11
N½ of lot 8 Blk 9					C. B. Logan	1.23
Lots 6 & 8 & W½ of lot 9 Blk 11					W. H. McCarthy	17.34
Lot 7 Blk 11					Mrs. W. H. McCarthy	8.56
N½ of lot 10 Blk 12					Will & Mary Bennett	2.76
Lot 76 ft of lot 10 blk 19					L. W. Connell	4.65
M 60 ft of lot 6 Blk 20					Unknown	2.96
S 100 ft of lot 7 Blk 20					Harriett Smith	5.78
N 70 ft of lot 10 Blk 20					Freed Peden	7.38
N 100 ft of N 170 ft of Lot 10 Blk 20					Unknown	9.06
Lot 5 Martin's S/D of lot 1 Blk 21					Marvin Jones	3.02
Lot 1 Blk 22					Unknown	1.81
Lot 4 Blk 24					J. M. McCorkle	15.40
Lot 7 McCorkles' ReSub					J. M. McCorkle	21.26
Lot 21 McCorkles' ReSub					Unknown	2.11
Lots 1 & 2 Sub of lot 8 Blk. 32					J. R. Wilcox	3.25
Lot 4 Sub. of lot 6 blk 32					J. R. Wilcox	17.36
Lot 5 Sub of lot 6 blk 32					J. R. Wilcox	2.41
W½ of lot 6 & all Lot 7 Blk 32					Mrs. R. W. Swearingen	9.06
Lots 8 & 9 Blk 35					Mrs. R. W. Swearingen	16.62
Lot 1 Blk 36					J. M. McCorkle	15.03
Lot 21 Blk 36					J. M. McCorkle	25.35
N 90 ft of lot 1 Blk 37		22	33	28	Unknown	29.54
W 10 ft SE 45 ft & N 76 ft to beg in lot 6 blk 38		22	33	28	Unknown	25.68
Lots 7 & Blk 38		22	33	28	Mary Coffin	84.62
Lot 12 Yonce S/D		22	33	28	Horace Basemore	4.96
Lot 1 per plat book 1 page 78 Blk 41		22	33	28	Unknown	141.99
Lots 4-5 sub of lot 6 blk 42		22	33	28	H. Seaverns	67.22
Lots 7-8-9 Blk 42		22	33	28	Unknown	3.02
S 45 ft of N 90 ft. of lot 6 blk 44		22	33	28	J. M. McCorkle	33.98
S 45 ft of lot 6 blk 44		22	33	28	J. M. McCorkle	41.99
Beg at NW cor of lot 8 run S 150 ft to bet then S 45 ft East 129 ft N 45 ft West 120 ft to bet Blk 44					Unknown	26.58
W 48 ft of the E 96 ft. of lot 6 blk 44		22	33	28	Unknown	17.36
E72 ft of South ½ of lot 8 less East 24 ft blk 44					J. M. McCorkle	17.36
Lot 10 less N 90 ft blk 44					J. M. McCorkle	7.39
East 50 ft of Lot 6 East 90 ft of N½ of lot 8 Blk 44					Unknown	38.44
S½ of lot 3 blk 47					J. H. Cruikshank	5.45
Lot 8 blk 47					J. H. Cruikshank	17.06
W½ of lots 1 & 4 Blk 48					Mrs. Timm Estate	37.34
Lot 7 Blk 48					J. L. Bagnal	8.56
Lot 11 Blk 56					Unknown	17.06
Lots 13 & 14 Blk 61					Unknown	33.05
Lots 14 & 15 Blk 66					Unknown	66.92
Lots 13 & 16 Blk 87					Avon Park Printing Co.	224.77
W. of Lots 17 & 20 & all lots 18 & 19 Blk 88					Unknown	707.22
E 47 ft of lots 17 & 20 Blk 88					Unknown	291.84
Lots 7-8-9-10-19 Blk 61					E. G. Scallon	12.34
Lot 7 Blk 67					E. E. Schumacher	5.07
Lot 5 Blk 69					Unknown	83.54
Lots 4 & 5 Blk 70					A. J. Pruden	37.84
Lot 9 Blk 70					C. E. Dean	18.98
Lots 1 & 2 Blk 70					A. J. Pruden	17.06
Lots 17-18-19 & 20 blk 70					A. J. Pruden	58.61
Lots 4 to 20 inc. less R/W Blk 72					Fla. Pub. Service Co.	172.21
Lot 15 Blk 73					Harriett P. Smith	15.19
S.355 ft of lot 19 & N 16 ft of lot 22 Blk. 73					J. L. & B. W. Murphy	25.98
S 425 ft of Lot 23 Blk 73					O. Wehrman	33.68
Lot 9 Blk. D					Charlie Lewiston	12.06
Lot 12 Blk D					S. O. Felts	7.38
Lot 13 Blk E					Mrs. Anna Logan	6.44
Lots 20-21 & 24 Blk F					Flemmie Cox	9.46
Lot 1 Blk J					Unknown	15.40
Lot 7 Blk 1					D. F. Canfield	6.86
Lots 9 & 10 Blk 1					David Walhaupter	21.23
Lot 2 Blk 2					W. R. Flowers	91.84
Lots 13 & 14 Blk 3 of lots 14 & 15 of Cyril Baldwin S/D Blk 2					Unknown	14.91
Lot 2 Blk A less N 10 ft of Cyril Baldwin S/D of N½ of lots 14 & 15 Blk 2					Unknown	6.34
SUNSET HILL PER PLAT BOOK 2 PAGE 39 IN 23-33-28.						
Lot 8 Blk A					I. B. Wilcox	16.00
CRESCENT VIEW SUBD. PLAT BK. 2PAGE 54 IN 23-33-28.						
Lot 7 Blk A					Unknown	8.11
Lot 18 Blk A					Unknown	3.38
Lot 1 Blk B					H. L. Turner	33.83
Lot 1 Blk D					B. M. Davis	2.95
Lot 2 & 3 Blk D					M. H. Steele Hart	5.07
MORNINGSIDE SUBD. PER PLAT BK. 2 PAGE 1 IN 23-33-28.						
Lot 7 Blk B					A. O. Kinsey	3.18
Lot 6 Blk C					R. C. Jarrett	12.15
Lot 8 Blk D					R. G. Guthrie	13.06
Lot 21 Blk D					C. D. Harvey	33.85
CHEROKEE HEIGHTS S/D PER PLAT BK. 2 PAGE 40 IN 23-33-28.						
Lot 8 Blk B					S. E. Cox	11.15
Lots 15 & 16 Blk B					Irving C. Smith	4.06
TOWN OF AVON PARK IN 23-33-28.						
Lot 6 Blk 4				10	Mrs. R. W. Swearingen	25.96
ORANGE CREST S/D PER PLAT BK. 2 PAGE 35 IN 23-33-28.						
Lots 5-6 & 7 Blk A					S. C. Pardee	13.06
EPPERSON'S S/D PLAT BK. 1 PAGE 73 IN 23-33-28.						
Lot 8					Unknown	25.98
PINEHURST S/D PER PLAT BK. 1 PAGE 25 IN 23-33-28.						
Lot 7					Unknown	3.65
TOWN OF AVON PARK IN 24-33-28.						
Lot 4 Blk 2				10	Unknown	13.84
Lots 4 & 5 Blk 3				20	Unknown	116.87
Lot 9 Blk 3				10	D. F. Canfield	6.57
Lot 10 Blk 4				10	Unknown	25.98
Lot 11 Blk 4				10	Unknown	12.98
BOUGAINVILLEA TERRACE S/D PLAT BK. 2 PAGE 155 IN 25-33-28.						
Lot 26 Blk 2					Philip and Muriel Border-man	7.98
LOTELA PARK S/D PLAT BK. 1 PAGE 55 IN 25-33-28.						
Lot 21-22-23-24 & 25 Blk A					Luelle & Francis Shockley	5.06
Lots 34-35-36-37 & 38 Blk A					Luelle & Francis Shockley	5.06
Lots 39-40-41 & 42 Blk. A					D. E. Hill Agent	3.53
Lots 42-44-45 Blk A					F. H. Young	9.16
LOTELA GARDENS PER PLAT BK. 2 PAGE 51 IN 25-33-28.						
Lots 1-2-3 Blk 16A					Unknown	3.24
Lot 10 Blk 22A					Unknown	3.25
A. B. CANTERS S/D OF GOVT. LOT 5 IN 24-33-28.						
Lot 1 Blk 1					B. M. Davis	4.71
Lot 1 Blk 2					Unknown	8.98
Lot 2 Blk 2					Unknown	37.34
Lots 9 & 10 Blk 2					Lucile Shockley	9.60
All Blocks 3 and 4					Fla. Pub. Service Co.	116.87
Lot 1 Blk 5					Fla. Pub. Service Co.	78.42
Lots 5 and 6 blk 3 or N½ of NW¼ of SW¼ less beg at NE cor of lot 6 and run N 70 ft then W 100 ft to bet less that part lot 5 blk 3 that lies between the A.C.L. RR Rt. of Way and Flint Lumber Co. Blk		26	33	28	Highlands Crate Co.	565.92
Beg SE cor of lot 6 blk. 5 & run N 86 ft W 100 ft. S 86 ft. then E 100						

DESCRIPTION	S.	T.	R.	A.	OWNER	Amount
ft to place of beg.		26	33	28	Fla. Pub. Service Co.	5.51
All lot 4 blk 3 W of ACL R/W & that part of lot 5 blk. 3 that lies between the ACL R/W & Flint Lbr. Co. RR		26	33	28	Ridge Crate Company	101.35
Lot 12 blk 1 E of RR		26	33	28	L. R. Middleton	11.25
Lots 1-2-7-8 or all Gov. lot 4		26	33	28	Fla. Pub. Service Co.	4,154.81
URL'S SUB. OF LOT 12 BLK. 3 OR NW¼ of SW¼ of SW¼ IN 26-33-28.						
Lots 1 & 10 & begin at NW cor of lot 12 blk 3 & run S 125 ft E approximately 870 ft to ACL RR then NW'ly along said RR approx. 135 ft to N line of lot 11 blk 3 then W approx. 811 ft to beg		26	33	28	Fla. Pub. Service Co.	86.54
HATCHELLS WEST SIDE ADD.—IN 26-33-28.						
Lots 8 & 9		26	33	28	Fla. Pub. Service Co.	84.28
TWILIGHT PARK S/D IN 26-33-28.						
Lot 5 Blk B					Unknown	42.29
PALMCO HEIGHTS IN 26-33-28.						
Lots 19-20 Blk A					J. L. DeLegal	3.88
Lot 22 Blk B					J. L. DeLegal	2.26
FLORIDA PARK PER PLAT BK. 2 PAGE 7 IN 26-33-28.						
Lot 22 Blk A					Manie C. Lamb	2.41
Lot 17 Blk B					M. G. Sullivan	3.25
W. A. HATCHELLS SUBD. IN 26-33-28.						
Lots 11 & 12 Blk 5					Unknown	2.26
Lot 6 Blk 7					Unknown	12.23
Lot 19 Tulane S/D Blk 1		27	33	28	Filmore Austin	2.95
PRICE AND GORHAMS S/D IN 27-33-28.						
Lots 1 & 2 Blk C					L. S. Christopher	5.59
E ½ of lot 1 W 10 ft of lot 3 blk F					Unknown	13.90
MARSH'S S/D OF RE-SUBD. OF LOTS 1-2 & 3 BLK. F OF PRICE & GRHAM S/D IN 27-33-28.						
Lot 8 Blk E					Unknown	1.76
Lot 10 Blk E					Unknown	4.76
Lot 11 Blk E					Unknown	3.10
Lot 12 Blk E					Unknown	3.10
Lots 1 & 2 Blk F					Unknown	2.91
SHADOW LAWN S/D PER PLAT BK. 2 PAGE 131 IN 27-33-28.						
Lots 21-25-26-27-28-29 Blk					Mrs. M. C. Lane	8.28
A. KRONMILLER'S S/D IN 27-33-28.						
Lots 18-19 Blk C					Ned & Lola Hill	8.37
TULANE PLACE S/D PER PLAT BK. 2 PAGE 137 IN 27-33-28.						
Lot 4 Blk A					J. M. McCorkle	23.68
Lot 4 Blk B					J. M. McCorkle	12.23
Lot 7 Blk B					J. M. McCorkle	8.99
Lot 8 Blk B					J. M. McCorkle	12.23
Lot 6 Blk H					Sarah E. Walker	1.89
FRANKLIN—HARRIS MAXWELL S/D PER PLAT BK. 1 PAGE 32 IN 28-33-28.						
Lots 4 and 5 Blk 9					Unknown	9.06
Lots 7 to 8 inc. Blk 10					Unknown	30.66
SECTION "A" OAK RIDGE S/D IN 29-33-28.						
Lots 1 & 2 Blk 2					G. A. Estell	1.59
SE¼ of SE¼ of NW¼ An undivided 1 int. in the S½ of blk 5 & blk 16 of the SE¼ of SE¼ & S½ the NE¼ of SE¼		30	33	28	Unknown acres 19	2.11
		34	33	28	Unknown acres 32	71.97
GLENADA HILLS PER PLAT BK. 2 PAGE 147, sheet 1 IN 33-33-28.						
Lots 50 to 57 inc. Blk 5					W. M. Ferguson	8.55
GLENADA HILLS PER PLAT BK. 2 PAGE 119, sheet 2 IN 33-33-28.						
Lots 22-23-24 Blk 18					Sarah E. Walker	1.89
GLENADA HILLS PER PLAT BK. 2 PAGE 149, sheet 3 IN 33-33-28.						
Lots 9-10-11 Blk 21					Theo. Mix	1.20
Lots 12 to 16 inc. Blk 21					Unknown	2.21
Lots 12 to 23 inc. Blk 23					Unknown	3.88
Lots 1 to 5 inc. Blk 24					Theo Mix	37.04
Lots 6 to 14 inc. Blk 24					Theo Mix	2.95
Lots 15 to 28 inc. Blk 24					S. C. Pardee, Agent	6.57
Lots 29 to 37 inc. Blk 37					Unknown	3.95
GLENADA HILLS PER PLAT BK. 2 PAGE 121, sheet 4 IN 33-33-28.						
Lots 12-13-14 Blk 6					William Ferguson	1.39
Lots 27 to 34 inc. Blk 7					Mamie Lamb	2.21
Lots 42 to 73 inc. Blk 7					William Ferguson	2.21
Lots 77 to 106 inc Blk 7					William Ferguson	7.39
Lots 26 to 27 inc. Blk 8					A. Phillips	1.20
S½ of lots 3 & 4 Blk 13		35	33	28	10 J. W. Manley	41.99
N½ of lot 3 Blk 14		35	33	28	5 Unknown	3.78
Lot 2 subd of SW¼ of NW¼		2	34	28	10 Unknown	37.76
Lot 4 subd. of SW¼of NW¼		2	34	28	10 Unknown	19.25
RE-SUBD. OF DENTON & HARRIS S/D IN 2-34-28.						
Lots 7-7½ & lot 8 Blk 4					Unknown	11.86
WARREN & MONDAY S/D PLAT BK. 1 PAGE 10 IN 2-34-28.						
Tract 21					Unknown	3.83
LAKE SEBRING S/D PER PLAT BK. 2 PAGE 13 IN 24-34-28.						
Lot1 Blk 278					Unknown	2.99
RE-SUBD. TO TOWN OF SEBRING PER PLAT BOOK 2 PAGE 16, sheet 5, IN 24-34-28.						
Lots 1-2-3 Blk 257					Mrs. J. L. Tear	11.86
Lots 8 &9 Blk 257					Unknown	3.15
Lots 10-11-12 Blk 257					Unknown	3.53
Lot 28 Blk 261					Unknown	1.39
Lot 6 Blk 263					Unknown	1.39
Lot 6 Blk 271					Unknown	29.81
Lot 33 Blk 271					Unknown	7.84
LAKE BLVD. PER PLAT BK. 2 PAGE 52 IN 15-34-28.						
Lots 4 to 14 inc. Blk 309					Unknown	10.94
Lot 32 Blk 329					Unknown	1.68
21 acres su. in NW cor. of SE¼ of SE¼		23	34	28	21 Fred Haslinger	2.80
E½ of NE¼ & E 990 ft. of E½ of lot 4		24	34	28	99 A. G. Smith	555.93
LAKE JACKSON BLVD TRANSCRIPT PLAT BK. 1. Begin on Boulevard at SE cor of lot 8 & run N'erly along west side of Blvd. 1008 ft. for place of beg then run W'erly 100 ft then N'erly 400 ft then S'erly along W side of Blvd 500 ft to place of beg Blk A					Unknown	21.65
Lot 12 Blk C					Unknown	6.00
Lot 2 Blk K					Unknown	6.00
Lot 5 Blk L					Unknown	28.21
Lot 3 Blk M					Unknown	6.00
COUNTRY CLUB ADD. PER PLAT BK. 1 PAGE 56.						
Lots 9 to 14 inc. Blk AA					Unknown	11.86
Lots 43-44 Blk AA					R. W. & C. A. Haas	2.60
Lots 65 to 66 inc. Blk AA					Unknown	5.33
Lots 61 to 67 inc. Blk AA					Unknown	11.66
All Frac. of Blk AAA	

DESCRIPTION	S.	T.	R.	A.	OWNER	Amount
Lot 9 Blk 106					Unknown	5.13
Lot 10 Blk. 110					Unknown	6.84
Lot 6 Blk 111					W. H. Simmonson	4.21
Lot 17 Blk. 113					Unknown	5.28
Lot 1 Blk 117					Wm. and Mildred G. Williams	18.71
Lot 8 Blk 121					M. L. McKenzie	11.61
Lot 24 Blk 119					Unknown	3.28
Lot 25 Blk 115					Unknown	3.28
Lot 23 Blk 117					Unknown	32.89
Lot 26 Blk 119					Unknown	3.27
Lots 11 and 12 Blk. 128					Unknown	6.84
Lot 13 Blk. 129					Mrs. L. C. Hall	4.56
Lot 7 Blk 130					Unknown	11.40
Lot 6 Blk 131					L. R. Greene	15.14

WOODLAWN TERRACE PER PLAT BOOK 1 PAGE 1 IN 28-34-29.

Lot 2 Blk 176					Unknown	5.18
Lot 22 Blk 183					C. H. Baterwhite	12.66
Lots 1 and 2 Blk 185					Unknown	9.80
Lot 3 Blk 185					L. D. Poer	16.83
Lot 24 Blk 195					L. W. & Maxine Martin	20.06
Lots 15 and 16	21	34	29	28	George Jaeger	10.22
Lot 54	21	34	29	29	A. W. Belleu	55.97

WASHINGTON HEIGHTS PLAT BK. 3 PAGE 41 IN 21-34-29.

Lot 10 Blk 396					Prince Mack	2.55
Lot 11 Blk 396					Unknown	3.29
Lot 18 Blk 396					Unknown	1.90
Lot 22 Blk 396					Unknown	1.90

WILLCREST HEIGHTS PLAT BK. 2 PAGE 5 IN 21-34-29.

Lots 8 and 9 Blk 408					P. P. & E. Eldredge	2.50
Lots 21-23 Blk 412					Unknown	2.49
Lot 16 Blk 3					W. D. Deloach	4.56
W½ of lot 7	28	34	29	5	W. H. Schaffer	37.46
Lot 8	28	34	29	19	Mrs. A. W. Shaffer	74.91
Lot 49	28	34	29	16	Charles H. Wyack	83.73

KENILWORTH HEIGHTS PER PLAT BK. 1 PAGE 59 IN 28-34-29.

Lot 8 Blk 147					Annie Baughman	12.77

TOWN OF SEBRING IN 20-34-29.

SE¼ of lot 4 1st Add Blk 6	20	34	29		Unknown	4.46
Lots 2-3 less RR R/W Blk 16					Unknown	37.76

TOWN OF SEBRING IN 32-34-29.

Lots 15-15A-16-16A-17-17A Blk 29					Sebring Ice and Fuel Co.	75.08
Lot 2 less SW¼ Blk 83					Unknown	32.83
W 75 ft of Easterly 165 ft of lot 3 Blk 33					Florence E. Luther	20.28
Lot 18 Blk 35					Unknown	17.10
Lot 1 Blk 36					James Moriarty	17.10
Lot 7 Blk 36					George Hencock Trustee	32.84
Lot 10 Blk. 45					W. L. McKinzie	13.41
Lots 1 and 2 Blk 47					Unknown	139.25
Lot 7 Blk 47					T. E. Warner	16.10
Lot 8 Blk. 47					S. B. Pancost	15.10
N 88 ft of lot 3 Blk 48					Unknown	370.58
Lots 5-6-7 Blk 48					Unknown	833.23
N. 50 ft of lot 13 Blk 48					Weaver & Poer	102.24
Lot 21 Blk 48					Unknown	46.71
Lot 6 Blk 50					Emma Bee	33.00
Lot 9 Blk 50					Unknown	92.99
W½ of lot 9 Blk 56					L. P. Reese	32.84
Lot 6 Blk. 58					Ed. Hasti	28.21
Lots 18 and 19 Blk 58					Unknown	111.49
Lot 2 Blk 59					Unknown	222.52
Lot 7 Blk 59					W. H. Dutton	16.73
Lot 9 Blk 59					H. S. Jones	16.73
Lot 2 Blk 60					John H. Hodge Estate	23.59
W 40 ft. of lot 9 Blk 61					Unknown	32.84
Lot 18 Blk 61					Unknown	23.93
S 30 ft. of lot 9 & lot 10 Blk 62					Unknown	30.95
Lot 16 Blk 62					Mrs. Janie Howard	5.33
Lot 22 Blk. 62					Ed L. Hales	23.24
Lot 7 Blk 63					E. D. Dennis	83.78
Lot 10 Blk 63					Unknown	46.71
Lot 7 Blk 65					J. M. Stevens	5.66
Lot 20 Blk 66					Unknown	4.79
Lot 1 Blk 71					B. Duncan	6.00
Lot 8 Blk 73					Thomas Webster	26.61
Lot 22 Blk 73					Unknown	74.48
Lot 5 Blk 76					S. B. Pancost	26.36
NW¼ of lot 6 Blk 76					R. C. Pringle	16.95
NE¼ of lot 6 Blk 76					Unknown	23.59
Lot 9 Blk 76					Unknown	14.80
Lot 14 Blk 78					Lillian H. Hoyd	51.34
Lot 17 Blk 78					Unknown	60.66
Lot 3 Blk 79					J. H. Moore, Estate	65.22
Lots 6-7-8 Blk 79					Ben Repogle	92.99
Lot 9 Blk 79					Unknown	32.84
Lot 10 Blk 79					C. H. Wyack	180.06
Lot 16 Blk 79					O. C. Wilkes	28.75
Lot 19 Blk 79					Josis Comer	51.34
Lot 5 Blk 82					Unknown Taylor Estate	42.06
Lot 6 Blk 83					Unknown	4.16
Lot 11 Blk 83					D. Gordon	4.16
Lot 4 Blk 85					J. F. Casley	28.21
Lot 10 Blk 85					Helen H. Brown	51.34
Lot 1 Blk 86					Amos Weaver	30.06
Lot 32 Blk 86					C. O. Riggs	51.34
Lot 3 Blk 86A					Unknown	51.34
Lot 4 Blk 88A					Nelle H. Durrance	16.73
Lot 19 Blk 89					John Unkles	9.70
S 75 ft of N 125 ft. of lot 2 less E 290 ft. Blk 91.					J. W. Ingle	14.01
Beg at NE cor of lot 2 & run S 50 ft for place of beg then S 75 ft W 290 ft N 75 ft E 290 ft to beg in blk 2 Blk 91					J. W. Ingle	22.81
Lot 6 less N 135 ft Blk 91					Unknown	51.34
S7 ft N & S 250 ft E & W in NW cor. lot 2 Blk 93.					Mrs. C. H. Weigle	36.86
Lot 2 less S 25 ft & less S7 & 250 ft in NW cor of lot 2 Blk 93					Mrs. C. H. Weigle	19.55
Lots 1-2 & S 35 ft of lot 3 Blk 95					S. W. Hall	47.01
Lots 7 and 8 Blk 95					Unknown	37.46
Lot 7 Blk 98					A. F. & Flora Flagg	66.71
Lot 11 Blk 98					A. F. & Flora Flagg	7.85
Lots 15 & 16 Blk 98					Gideon Jaeger	19.99
S½ of lot 2 Blk 99					C. W. Long and A. L. Ewers	10.00
S½ of lot 4 Blk 99					I. D. Hall	32.84
N½ of lot 5 Blk 99					Unknown	51.34
Lot 2 Blk 99					H. Feazy	18.95
N 50 ft of lot 3 Blk 103					A. M. Wolf	11.84
Lot 4 Blk 104					Robert Rawsthorne Estate	33.34
Lot 46 2nd Addition to Sebring					Unknown	28.21
N½ of lot 56 2nd Addition to Sebring.					Unknown	78.40

NANCESSOWEE SHORES PER PLAT BOOK 1 PAGE 71 IN 32-34-29.

Lot 3 Blk 132					Unknown	4.39
Lot 3 Blk 138					Unknown	10.25

KILLARNEY COURT BK. 3 PAGE 217 IN 32-34-29.

Lot 6					Allen Altvater	39.31

TOWN OF SEBRING OAK PARK IN 32-34-29.

Lot 19 Blk 88					Unknown	8.15

PALMHURST PER PLAT BK. 1 PAGE 49 IN 29-34-29.

Lot 13 Blk 41					W. E. Cress	18.61
Lot 4 Blk 91					E. G. Burton, Jr.	21.91
Lot 13 Blk 96					Unknown	9.70
Lot 14 Blk 96					Sarah Adams	15.19
Lot 6 Blk 68					S. R. Pancost	37.46
Lot 7 Blk 68					Norris and Hall	6.06

PALMHURST ADDITION PER PLAT BK. 1 PAGE 54.

Lot 19 Blk 72					Unknown	30.66

LA PALOMA PER PLAT BK. 1 PAGE 44.

Lot 4 Blk 122					William V. Higgins	10.35
Lot 5 Blk 122					S. R. Pancost	32.99
Lot 10 Blk 122					Unknown	32.99
Lot 11 Blk 122					Unknown	3.38
Lot 1 Blk 124					Unknown	2.33
Lot 26 Blk 124					Unknown	4.16

TIR ADD. TO TOWN OF SEBRING IN 29-34-29.

Lot 7 Blk C					Fred Caldwell	3.68
Lot 13 Blk F					Unknown	3.35
Lot 14 Blk. F					Philip Blount Estate	1.84
Lot 16 Blk F					Unknown	5.88
S 175 ft of Tract W per plat book 1 page 106	29	34	29	½	Fla. Pub. Service Co.	19.55

SUNSET BEACH S/D PER PLAT BK. 1 PAGE 20-21 IN 31-34-29.

S 20 ft of lot 20 & E ½ of lot 19 Blk 11					Unknown	3.68
W½ of lot 19 & N 150 ft of lot 20 Blk 11					Unknown	10.79
Lots 21-22-23-24 Blk 1					Unknown	28.51
Lot 25 Blk 1					Unknown	7.06

SEBRING HIGHLANDS PER PLAT BK. 1 PAGE 97 IN 33-34-29.

Lot 26 Blk 152					Unknown	2.60
Lot 30 Blk 155					R. W. & A. C. Haas	2.60

BUENA VISTA MANOR PER PLAT BK. 2 PAGE 16 IN 33-34-29.

Lots 8 & 9 Blk 421					Emma Schroeder	2.45
Lots 12 & 13 Blk 421					Emma Schroeder	4.51
Lot 5 Blk 431					Mildred Douglas	2.45
Lots 1 to 10 inc. less lot 4 Blk 472					Unknown	17.55

ALTAMONT PLACE ADD. PER PLAT BK. 1 PAGE 72 IN 33-34-29.

Lot 3 Blk 296					Emma Schroeder	4.46
Lot 9 Blk 296					Unknown	2.60

VALENTIA DEVELOPMENT PLAT BK. 2 PAGE 38 IN 33-34-29.

Lots 3 & 3 Blk 55					J. J. Hagerty	4.76
NW¼ of lot 24	33	34	29	5	A. W. Bertman	4.18
Lot 29	33	34	29	19	C. S. Schroeder	88.21
W½ of lot 49	33	34	29	5	Unknown	4.18
W½ of lot 54	33	34	29	8	Unknown	18.95
E½ of NE¼ & SW¼ of NE¼ & NW¼ of NE¼	1	35	29	160	Tandy Branaugh	8.00
NW¼ of SE¼	1	35	29	40	Unknown	3.52
S½ of SW¼	1	35	29	80	Sarah Jones	11.56
N½ of NW¼ & SE¼ of NW¼ & NE¼ of NE¼ of SW¼	2	35	29	160	Etta Jones	19.26
E 10 Acres of NW¼ of SW¼	3	35	29	10	Unknown	6.54
NW¼ of SW¼	3	35	29	40	Mary H. Sievers	11.56
NE¼ of SE¼ of NE¼	3	35	29	10	E. G. Wing	3.50
SW¼ of NE¼ of NE¼	3	35	29	10	Unknown	1.76
SE¼ of NE¼ of NE¼	3	35	29	10	Unknown	2.90

MAP OF OAKLAND PER PLAT BK. 3 PAGE 26 IN 2-35-29.

DESCRIPTION	S.	T.	R.	A.	OWNER	Amount
Lots 9 and 10 Blk 4					Unknown	1.90
NE¼ of SW¼ of NW¼	4	35	29	10	Unknown	3.87
SW¼ of SW¼	4	35	29	80	Unknown	27.37

DAY S/D PER PLAT BOOK 2 PAGE 92 IN 4-35-29.

Lots 1-2-27-28					Unknown	4.12
Lot 26					Unknown	1.80

SEBRING MANOR S/D PER PLAT BK. 2 PAGE 97 IN 4-35-29.

Lots 1 to 6 inc. Blk 497					Sarah Harrison	3.00
Lots 12 to 16 inc. Blk 497					Sarah Harrison	4.56
Lots 2 to 5 inc. Blk 498					Sarah Harrison	2.12
Lots 1 to 5 inc. Blk 499					Sarah Harrison	4.84
Lots 3 to 11 inc. & 19 to 21 inc. Blk 500					Sarah Harrison	5.16
Lots 13 Blk 500					Sarah Harrison	1.35
Lot 17 Blk 500					Unknown	1.35
Lots 4 to 10 inc. Blk 501					Benjamine Earle	3.16
Lots 14-15 Blk 501					New England Home Bldg	1.35
Lot 29 Blk 505					New England Home Bldg	1.35
Lots 1 to 5 inc. Blk 505					Sarah Harrison	3.60
Lots 4 and 9 Blk 506					New England Home Bldg	1.35
Lots 1 to 29 inc. Blk 506					Real Estat	2.96
Lots 19-20-21 Blk 507					Unknown	1.35
Lots 6 to 10 inc. Blk 509					Unknown	2.15
NW¼ less S½ of N½ of SW¼ of NW¼ and less N½ of S½ of SE¼ of NW¼	5	35	29	130	Unknown	93.34
S½ of section	5	35	29	320	Unknown	92.32
S 10 acres of SW¼ of NW¼	6	35	29	10	Unknown	5.86
S½ of SW¼ of NE¼ less S 5 Acres of NE¼ less N 10 Acres	6	35	29	20	Unknown	10.55
NW¼ of SW¼	10	35	29	40	M. O. Hopper	53.18
E½ less SE¼ of SE¼ & less S½ of SW¼ of SE¼	16	35	29	260	Unknown	22.62
W½	16	35	29	320	Unknown	27.37
Frac. SW¼ of NW¼ & Frac. SW¼ of SW¼ less W of E½ or Govt. lots 5-7-10-15	17	35	29	35	Unknown	4.12
All	29	35	29	152	Unknown	14.51
W acres of W½ of NW¼ & SW¼, of SW¼ & W 30 acres of NW¼ of SW¼	21	35	29	130	Unknown	12.27
ALL less SW¼	25	35	29	480	Unknown	30.74

DESOTO CITY IN 15 & 22-35-29.

Lots 5-6-7 less 100 ft. x 42 ft out of NE cor of lot 7 Blk. A					Unknown	38.91
Lot 7 Blk P					E. D. S. Mullis u	2.92
Lot 4 Blk N					Unknown	2.92
Lot 3 Blk Q					Hartshorn Estate	2.92
Lot 3 Blk R					Unknown	2.92

DESOTO CITY FARM LOTS IN 22-35-29.

Lot 2					C. M. Kuntz	34.40
Lots 3 & 4					Smith & Baird	8.56
Lots 36 & 37					O. L. Turner	34.16
Lots 44-45					Unknown	21.49
Lots 48-49					J. O. McKelvey	29.90

DESOTO CITY PER PLAT BOOK 1 PAGE 39 IN 10 & 15-35-29.

Lots 3-4 Blk 9					A. J. O'Berry	3.17
Lot 4 Blk 16					Nellie G. Ketchum	1.60
Lot 10 Blk 25					Unknown	2.13
Lot 1 Blk 36					Unknown	3.82
Lot 2 Blk 36					L. M. Willis	3.82
Lot 9 Blk 36					Unknown	3.82
Lots 9 & 10 Blk. 39					Unknown	31.67
Lot 2 Blk 40					Unknown	3.82
Lot 8 Blk 10					Unknown	3.82
Lot 9 Blk 10					Unknown	3.82
Lots 10-11 Blk 40					Unknown	7.18
Lots 1 to 5 inc. Blk 75					Unknown	12.48
NE¼ of SW¼	26	35	29	40	G. A. Gabbard	34.10
66 ft of S side of SW¼ of SW¼	27	35	29	2	Lora Treadway	1.60
N½ of S½ of SE¼ of NW¼ & NW¼ of SW¼ or Govt. lot 12	27	35	29	20	Mrs. L. C. Hall	5.80
Frac. W½ & S½ of NE¼ or Govt. lots 2 to 8 inc. or 11 and 14	28	35	29	33	Unknown	4.12
Frac. SE¼ or Govt. lot 9-10-13-14	29	35	29	274	Lake Josephine Co.	24.61
Frac. NE¼ & Frac. S½ of SE¼ or Govt. lots 1-2 and 11	29	35	29	150	Lake Josephine Co.	13.87
SW¼ of SW¼ or Govt. lot 15	30	35	29	90	Lake Josephine Co.	8.63
SE¼ of SW¼ or Govt. lot 16	30	35	29	35	Lake Josephine Co.	4.12
SE¼ of SW¼ or Govt. lot 10	30	35	29	40	Lake Josephine Co.	4.12
SE¼ of NW¼ & N½ of SW¼ or Govt. Lots 1-2-3-6	30	35	29	94	Lake Josephine Co.	9.46
S½ of Govt. lots 3-4 & all Govt. lot 5	30	35	29	73	Lake Josephine Co.	7.48
S½ of NW¼ or N½ of Govt. lots 3-4	30	35	29	39	Lake Josephine Co.	7.57
Govt. lot 1	31	35	29	19.54	Lake Josephine Co.	1.95
Govt. lot 2 less E 245 ft	31	35	29	28	Lake Josephine Co.	3.28
Govt. lots 3-4-5	31	35	29	107	Lake Josephine Co.	9.71
Govt. lot 6	31	35	29	40	Lake Josephine Co.	3.82
E½ of SW¼ or Govt. lot 8	31	35	29	39	Unknown	4.12
Govt. lot 2	32	35	29	2	Lake Josephine Co.	1.80
Govt. lots 3-4-7-8-9-10-11-12	32	35	29	320	Lake Josephine Co.	27.67
Govt. lots 1-5-6 or E½ of NE¼	32	35	29	88	Lake Josephine Co.	4.12
W½ of SW¼	33	35	29	81	Lake Josephine Co.	4.12
N 66 ft or NW¼ of NW¼	34	35	29	2	Elora Treadway	2.15
SW¼ of NE¼ of NW¼	34	35	29	10	Unknown	1.76
E½ of SE¼ less E½ of NE¼ of SE¼	34	35	29	60	F. B. Tauchen	16.58
E½ of NE¼ of SE¼	34	35	29	20	Unknown	4.56
SW¼ of SW¼	35	35	29	40	Unknown	10.55
NE¼ of SE¼	35	35	29	40	Unknown	10.55
W½ of SE¼ & SE¼ of SW¼	35	35	29	160	Unknown	17.66
All sec.	36	35	29	640	Unknown	49.53
E½ of NE¼	1	36	29		Unknown	21.49
Lots 1 and 2 less Road S	1	36	29		Unknown	2.43
NE¼ of SE¼	12	36	29	40	Unknown	3.52
E½ of NE¼	12	36	29	80	Unknown	8.65
NE¼ of SE¼	12	36	29	40	Unknown	4.44
SW¼ of SW¼	16	36	29	40	Unknown	1.85

BREEZY POINT PER PLT BK. 2 PAGE 53 IN 30 & 27-34-29.

Lot 5 Blk A					E. J. Yelvington	3.50
Lot 21 Blk D					Mrs. C. E. Cleveland	1.80
W½ of SE¼	30	36	29	80	Unknown	8.82
Govt. lots 3-4 & SE¼ of SW¼	30	36	29	121.54	Unknown	8.50
S½ of SE¼ of SW¼	30	36	29	20	Unknown	1.36
W 146 ft of Frac. NE¼ of NE¼	36	36	29	1	Lake Placid Land Co.	7.48

LAKE GROVES S/D PART OF SEC. 1-2-11-N½ of 12-35-34-35-36 Township 36 Range 29.

Lots 12				10	Unknown	10.85
Lots 21-25-26 & N 626 ft of lot 26				28	Unknown	62.56
Lot 32				14	Unknown	31.56
Lot 33				14	Unknown	31.56
Lots 38-49				28	D. Renfroe	62.56
Lot 50				14	Unknown	31.56
Lot 145				10	Wm. D. Anderson	21.42
Lot 156				10	T. U. Jackson	21.42
Lots 176-177				20	Wm. D. Anderson	62.56
Beg at the NE cor of tract 1 & run W'erly along S side of Royal Avenue 196 ft to point of beg then S 155 ft W 100 ft N 155 ft E 100 ft to beg	1	37	29		William Scnse	46.11

RE-SUBD. OF LOTS 195 TO 212 INC. LAKE GROVES S/D IN 11-37-29.

Lot 53 Blk 1					Unknown	1.80
Lots 54-57 Blk 1					Unknown	3.60
Lots 58-59 Blk 2					J. R. Little	1.80
Lots 25 to 52 inc. & lots 41 to 46 inc. & lots 51 to 57-58-59 Blk 5					Unknown	9.70
Lots 47-48 Blk 5					G. M. Snyder	1.80
Lot 54 Blk 5					Unknown	1.80
Lots 57-58-59 Blk 6					Unknown	5.15
Lot 6 Blk 9					W. W. Roger	1.80
Lot 7 Blk 9					Unknown	1.80
Lots 19 & 20 Blk 12					Unknown	1.80
Lot 1 Blk 19					Unknown	1.80
Lots 9 & 10 Blk 19					Unknown	1.80

LAKE GROVES S/D OF BLKS. A-B-C & D AND LOTS 143-144 IN N½ IN SEC. 12 TWP. 37 RANGE 29 PER PLAT BK. 1 PAGE 36 & 37.

Lots 1-2 & 23 Blk A					Unknown	3.43
Lots 17-21-30-34 Blk C					Unknown	3.43
Lots 3 and 5 Blk E					Unknown	3.43

UNIT No. 3 RE-SUBD. OF 108-112 INC. LAKE GROVES PER PLAT BOOK 1 PAGE No. 84 IN 12-37-29.

Lot 16 Blk 29					J. R. Little	2.39
1760 ft E & W x 925 ft N & S	11	37	29	40	Unknown	16.26

LAKEVIEW HEIGHTS S/D LAKE STEARNS IN 36-36-29.

DESCRIPTION	S.	T.	R.	A.	OWNER	Amount
Lot 4 Blk 1					Unknown	1.90

DEVANE PARK PER PLAT BK. 1 PAGE 21.

Lot 14 Blk 88					Unknown	4.62

LAKEVIEW HEIGHTS S/D PER PLAT BK. 1 PAGE 70 IN 36-36-29.

Lots 4-5-9-10 Blk. 2					T. U. Jackson	7.48
Lots 7-8-9 Blk 4					T. U. Jackson	5.88
Lots 4-5-7 Blk 5					Unknown	5.88

LAKE GROVES RE-S/D OF ALL LANDS LYING BETWEEN ACL RR & MAIN ST. TOWN OF LAKE STEARNS PLAT BK. 1 PAGE 36 IN 1-37-29.

Lots 25 & 27 Blk 6					Sweeney Supply Co.	42.91
Lot 22 Blk 6					Unknown	5.66
Lot 5 Blk 7					Harry L. Gourley	4.12

LAKE SIRENA SHORES PER PLAT BK. 3 PAGE 11 IN 1-37-29.

Tract 101					T. U. Jackson	20.10
Tract 102					T. U. Jackson	5.88
Undivided ⅛ int. in S 4 acres of lot 2	2	37	29	4	E. N. Lauderback	4.96
Undivided ⅛ int. in S 4 acres of lot 2	2	37	29	4	Unknown	4.96
W½ of	4	37	29	320	Unknown	27.37
E½ of W½	4	37	29	320	C. C. Carlton	13.91
Frac. E½	5	37	29	280	C. C. Carlton	12.20
All	7	37	29	626	C. C. Carlton	27.37
All	7	37	29	640	C. C. Carlton	27.37
All	8	37	29	640	C. C. Carlton	27.37
All	9	37	29	640	C. C. Carlton	27.37
All	9	37	29	160	C. C. Carlton	7.18
SE¼ of	9	37	29	160	C. C. Carlton	7.18
NE¼ of	9	37	29	160	Lake Placid Land Co.	7.18
S½ less N¼ of SW¼ & less NW¼ of SE¼	10	37	29	194	Unknown	25.90
Frac. N½ less SW¼ of NW¼	10	37	29	235	Unknown	40.29
SW¼ of NW¼ & N½ of SW¼ & NW¼ of SE¼	10	37	29	160	Unknown	20.94
S 1289.95 ft. of S 1520 ft of SE¼	11	37	29	42.42	Unknown	17.57
Frac. part between Lake Grove S/D to Lake Sirena & shore line of said Lake.	11	37	29	14	Unknown	5.56
S½	11	37	29	321	Lake Placid Land Co. Inc.	67.76
All fraction	13	37	29	393	Lake Placid Land Co.	681.50
All	14	37	29	640	Unknown	54.29
SW¼ of	14	37	29	160	C. C. Carlton	13.91
SW¼ of	15	37	29	160	C. C. Carlton	10.55
W½ & SE¼	15	37	29	480	C. C. Carlton	30.64
All	17	37	29	640	C. C. Carlton	27.37
All	18	37	29	640	C. C. Carlton	27.37
All	19	37	29	640	C. C. Carlton	27.37
All	20	37	29	640	C. C. Carlton	27.37
All	21	37	29	640	C. C. Carlton	27.37
All	22	37	29	640	C. C. Carlton	27.37
All	23	37	29	306	C. C. Carlton	13.07
All	25	37	29	640	C. C. Carlton	27.37
All	26	37	29	640	C. C. Carlton	27.37
All	27	37	29	640	C. C. Carlton	27.37
All	29	37	29	640	C. C. Carlton	27.37
All	30	37	29	640	C. C. Carlton	27.37
All	31	37	29	640	C. C. Carlton	27.37
All	32	37	29	640	C. C. Carlton	27.37
All	33	37	29	640	C. C. Carlton	27.37
W½ of	34	37	29	320	C. C. Carlton	13.69
All	1	38	29	641	Fritz Williams	51.61
All	2	38	29	640	Fritz Williams	51.61
All	3	38	29	640	Fritz Williams	26.82
All	4	38	29	640	Fritz Williams	26.08
All	5	38	29	640	Fritz Williams	26.08
All	6	38	29	640	Fritz Williams	26.84
All	7	38	29	640	Fritz Williams	26.08
All	8	38	29	640	Fritz Williams	26.08
All	9	38	29	640	Fritz Williams	26.08
All	10	38	29	640	Fritz Williams	26.08
All	11	38	29	640	Fritz Williams	26.08
All	12	38	29	640	Fritz Williams	26.08
All	13	38	29	640	Fritz Williams	26.08
All	14	38	29	640	Fritz Williams	26.08
All	15	38	29	640	Fritz Williams	26.08
All	16	38	29	640	Fritz Williams	26.08
All	17	38	29	640	Fritz Williams	26.08
All	18	38	29	640	Fritz Williams	26.03
All	19	38	29	640	Fritz Williams	26.08
All	20	38	29	640	Fritz Williams	26.08
All	21	38	29	640