THE AVON PARK TIMES

[VOLUME X—NUMBER 10] AVON PARK, FLORIDA, FRIDAY, MAY 6, 1938. [PRICE: FIVE CENTS]

Round About Avon Park

by W. C. Bechtt

Election Over

The election is over as well as the shouting and we hope everyone is satisfied. The voters have said their piece and in most cases in no uncertain terms. The official returns will not be available until today, after the canvassing board has made the final tally and taken into consideration the absentee ballots cast. No difference is expected in the results except in Venus where the final outcome is uncertain.

* * *

Now To Business

With the election over and the excitement died down, perhaps we can all settle down to business again and do our best to make this a successful year. Personally, we have several ideas in the back of our head which we may put into effect and which will be announced later.

* * *

Tired

With the publication of the state and county tax list this week, the election and all, we have had a hectic week and are not ashamed to say we are tired. So please excuse us if the paper is not up to par and a little late. The whole gang has worked hard and done well and we are proud of them. They are good boys and loyal.

A Weekend

What's the rush, Bill? Is Hattie making a long weekend visit at Dade City? Can't think of any other reason.

Teachers Named For Coming School Term; Two New Announced

The following teachers have been named for the Avon Park schools for the school year 1938-39. Two new ones were approved Tuesday by the County Board of Public Instruction, acting on the recommendation of the Avon Park board of trustees. Those approved were: Miss Janet Welch Cook of Winter Haven who will teach fourth std. Miss Nellie Mae Meek of Ft. Meade who will teach mathamatics. This still leaves one vacancy to be filled.

The other teachers which have been named and approved are:

First grade: Mrs. Mary C. Myers and Mrs. Anne Johnson.

Second grade: Miss Hettie Hundertmark and Miss Mildred Myers.

Third grade: Miss Helen Pittman and Miss Virginia Cloud.

Fourth grade: Miss Alma Harrell and Miss Rosalie Clausen.

Fifth grade: Miss Iva Phillips, Miss Elizabeth Green and Mrs. Mrs. Alice Sherman.

Sixth grade: Mrs. Sue Yates and Mrs. Frances Carter.

High school: Miss Mary Key, H. J. Mummau, Miss Millie Pearson, Mrs. Wilma Lear Peden, E. L. Roberts, Miss Betty Smith, D. D. Smith, Arthur Wagner and Chester Yates.

Council Approves New Contract iWth Fla. Public Service

A new contract with the Florida Public Service Co. was approved by the city council Monday night. Under this new contract the minimum charge for water consumers will be $1.00 per month. This charge has been in effect for some time although the former contract called for a minimum of $1.50 per month but this has not been enforced. Under another clause of the contract the city will save $1.00 per year on each fire hydrant, the annual charge being reduced from $36.00 to $35.00.

The council instructed Albert Garrett, superintendent of public wordks, to check up on property foreclosed by the city and where there are houses involved to notify the owner to redeem the property or give possession to the city.

The moving of benches and tables from the club house at Head Field to down town for the use of the Girl Scouts was approved by the council.

Former Resident Died Sunday

James Pleas Cox, 60, died Sunday, May 1st. at his home in Bradenton following an illness of several weeks. Survivors include his widow, three sons, James O. Cox and Morris Cox, Bradentown, Franklin Cox, a student in Atlanta and two daughters, Mrs. E. R. Bamsle, Texas and Mrs. James W. Black, North Carolina. Mr. Cox was a former Avon Park resident and a large property owner at one time.

FRED TOUCHTON ROTARY SPEAKER ON WEDNESDAY

Urges Return To Religious Principles; District Conference Report

Dr. Fred Touchton, former senator from Pasco county, gave a very eloquent talk at the Rotary club luncheon Wednesday noon at the Jacaranda hotel. His subject was "America at the Crossroads" and he urged a return to religious principles which many men have forgotten, he said.

Other speakers were S. C. Pardee, Jr., and Stanley N. Reeves who reported on the recent district conference held at Ocala. Fr. R. I. Brown, Pardee and Reeves represented the Avon Park club and had charge of the community service meeting andluncheon of the conference.

Pardee said it was a fine conference and the international side of Rotary was stressed by members who represented and took the part of a Rotarian from various countries, such as England, France and many others from all parts of the globe.

Reeves told of the community program they presented and said much comment was made on the fact that the Avon Park club is made up of younger men than in the majority of the clubs.

In his opening remarks Dr. Touchton paid tribute to Avon Park and noted the changes that had happened since he lived here before, 18 years ago, and was a member of the Rotary club. He noted the filled churches on Sundays which he considered a good sign.

He eulogized the mothers of America and Avon Park, saying the "Hand that rocks the cradle rules the nation" and women help materially in civic and political affairs.

Dr. Touchton touched on the one big evil today is class legislation and mentioned the pressure brought to bear on the legislature by various groups, urging the passage of different bills.

Industry in America is at the crossroads, also, he said and cited the fact that although there are great numbers of used cars on the market new ones are being built daily.

Turning to moral issues, Touchton said lack of religion appears to be nation wide and urged the building up of the church. There is nobody preaching atheism, he said but men seem to have forgotten the God Almighty. The principles of Rotary can be found in Mark 2: 1-12 he said and brotherly love is needed in America today. Loyal friends can help greatly when a man is down.

The basic evil today and man's worst enemy is sin and few are willing to declare themselves in the right light, he said. Covet the best gifts, go out in life for the best things, recognise God and "Old Glory" and save Florida and the nation, Touchton concluded.

The birthday of Chester Yates was commemorated in the usual manner.

Visitors were: Jack Stephenson, Louis Alsmeyer and Fax Haskins of Sebring and J. M. McKelvey of Winter Haven.

Seek To Bring All Crippled Children To This State

Venice, May 5 (FNS)—A national effort to bring all crippled children in the nation to Florida, is advocated by Dr. Fred H. Albee noted bone surgeon of Venice and New York.

Dr. Albee points out that the climate of Florida is especially beneficial in the treatment of crippled children. He states that tubercular joint diseases are practically unknown among Florida children; and drawing on his many years of practice in Florida, he cites numerous cases which have benefited by residence in this state and says that a comparison of the climates in the various sections of the country definitely show that Florida has many advantages from the health standpoint.

ART CLUB MEETING NEXT TUESDAY EVENING

Avon Park Art Club will hold its regular monthly meeting Tuesday, May 10, at 8 p. m. in the Woman's club.

Installation of officers. Special program and out of town speaker.

Roll call—"Art Term."

The Winner

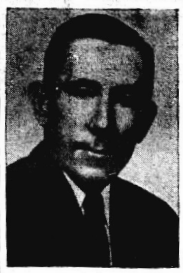

Senator Claude Pepper who won a sweeping victory in his race for a full term in the U. S. Senate. He campaigned with an almost religious fever as disciple of the President's policies and received a great endorsement from the voters of Florida.

Retains Seat

J. Lawler Wells, the present member from district one on the board of county commisioners, was re-nominated at the polls Tuesday by a large majority over his two opponents. He made the race on his record during his present term of office.

Nominated

J. Paul Garber, successful candidate for the Democratic nomination for member of the county board of public instruction, district one. A newcomer in the local political field, he won handsomely over his one opponent.

"STAR IN MY KITCHEN" WILL GLORIFY ART OF HOME-MAKING

Going to school in a theater!

It sounds a bit strange, doesn't it? But that is what women of the community will be doing when the Avon Park Times' Motion Picture Cooking School comes to town on May 16.

There will be real lessons, too, lessons in measuring, mixing, and blending the ingredients for many recipes; in the preparation of such triumphs as a lattice-top pie; in making delicious frozen desserts and salads; in laundering fine fabrics; and in planning healthful meals for growing children.

The camera has assembled all the expert information of trained home economists—not as a routine lecture, not as a formal "highbrow" demonstration, but as a real romance of home-making, full of suspense and charm, and informal chats from one good cook to another.

There will be remarkable close-ups of each process in a series of model, conveniently-equipped kitchens—real, workable kitchens, (not the synthetic, false-front variety), where trained homemakers will plan and complete the preparation of several meals so the entire audience can see the process step by step.

The finished dishes, which will be shown in full color, will look as though they could be picked right out of the picture and eaten on the spot.

The class won't be all work, for there is the constant play of sparkling humor, the appeal of tender romance, the suspense of a coherent, intelligently directed story, which dramatizes everyday happenings—the human sort of things really do happen.

Binding the attractive story together is the romance of home-

(Continued To Page Seven)

Unofficial Returns From Tuesday's Primary

	1	1-A	2	2-A	3	4	5	6	7	8	9	Total
For United States Senator:												
T. C. MERCHANT	1	2	4	3	0	2	5	0	.....	0	4	19
FINLEY MOORE	7	2	4	2	3	1	7	11	.....	0	1	36
CLAUDE PEPPER	342	486	251	334	73	196	97	46	.....	28	52	1905
DAVID SHOLTZ	95	141	41	62	17	21	7	1	.....	4	20	409
J. MARK WILCOX	174	128	200	261	40	132	26	2	.....	5	27	995
For Justice of the Supreme Court, Group One:												
RIVERS BUFORD	317	.....	222	302	46	127	44	15	.....	.....	.....	1073
D. STUART GILLIS	144	.....	134	201	49	110	65	20	.....	.....	.....	723
For Justice of the Supreme Court, Group Two:												
TRUMAN G. FUTCH	198	.....	77	117	23	55	14	3	.....	.....	.....	487
ELWYN THOMAS	165	.....	141	207	43	128	23	11	.....	.....	.....	718
J. TOM WATSON	208	.....	141	184	35	71	55	16	.....	.....	.....	710
For Justice of the Supreme Court for the Unexpired Term of Fred H. Davis, Deceased:												
ROY H. CHAPMAN	326	.....	232	363	80	185	63	18	.....	.....	.....	1267
JOHN MELVIN HEARN	120	.....	96	102	9	54	22	10	.....	.....	.....	413
For Railroad Commissioner, Group One:												
BRUCE DAVIS	131	.....	62	81	15	97	32	19	.....	.....	.....	437
W. E. (BUCK) HANCOCK	120	.....	123	167	35	87	23	2	.....	.....	.....	557
EUGENE S. MATHEWS	237	.....	187	270	51	74	37	13	.....	.....	.....	869
For Railroad Commissioner, Group Two:												
JERRY W. CARTER	319	.....	224	341	63	167	78	24	.....	.....	.....	1216
WALTER KEHOE	28	.....	34	31	3	24	8	2	.....	.....	.....	125
WILBUR KING	196	.....	126	169	41	85	33	14	.....	.....	.....	664
For Representative in Legislature:												
DR. A. T. EIDE	187	248	131	177	71	153	67	23	15	15	42	1129
PAUL L. VINSON	63	65	130	155	10	13	19	14	12	9	17	507
M. C. WHITEHURST	354	415	218	315	50	133	63	16	15	13	45	1687
For County Commissioner, District One:												
M. H. GRICE	163	288										451
BYRUM SHOCKLEY	68	61										129
J. L. WELLS	400	415										815
For County Commissioner, District Two:												
W. W. BELL			230	337								567
A. L. BUTLER			83	144								227
J. W. SCHUMACHER			193	188								381
For County Commissioner, District Three:												
MRS. CLARA PEARCE						73	.....	.....	.....	34*	.....	71*	178
J. H. TWITTY						65	.....	.....	.....	10*	.....	48*	118
For County Commissioner, District Four:												
L. L. HENDERSON						173	.....	.....	.....	.....	.....		173
FERD KOETZ						188	.....	.....	.....	.....	.....		188
For County Commissioner, District Five:												
BERT CRAWFORD							42	3	.....	.....	.....		45
N. B. JACKSON							57	35	.....	.....	.....		92
J. H. PRESCOTT							19	7	.....	.....	.....		26
W. C. STALLS							35	8	.....	.....	.....		43
For County Board of Public Instruction, District One:												
J. PAUL GARBER	396	429											824
T. HAYES MAXWELL	219	298											517
For County Board of Public Instruction, District Three:												
W. H. CANNON						78	147	66	30	.....	.....		†321
I. M. LEE						43	193	85	21	.....	.....		†342
For County Democratic Executive Committee, Precinct One:												
H. H. DOUGLAS	185												185
G. E. WELCH	333												333
GERTRUDE JACKSON	289												289
HELEN I. MANN	236												236
For County Democratic Executive Committee, Precinct 1-A:													
HETTIE HETHERINGTON		385											385
HAZEL M. LUTHYE		269											269
For County Democratic Executive Committee, Precinct Three:													
BERT BASSAGE						72							72
DR. E. J. STHERIDGE						48							48

* Unconfirmed figures, approximately correct.

† Returns not available on three precincts but unconfirmed reports indicate that W. H. Cannon has about 40 vote majority.

City Has Nucleus For Municipal Zoo In Pair of Eagles

With the donation of a pair of bald headed eagles to the city by Councilman Will Bennett, a start has apparently been made towards what might be a municipal zoo, according to some local citizens.

The eagles, said to be about six months old, were caught on the Kissimmee river by one of the Thomas boys and given to Bennett who in turn presented them to the city.

They are domiciled in Cactus Park, opposite the city hall and are in charge of Park Superintendent H. R. Currie.

ELIMINATION PRICE CUTTING BEING SOUGHT

Plan Presented By Fosgate At Meeting of Citrus Commission

Lakeand, May 5.—(FNS)—A plan for the elimination of cut-throat price cutting practices among shippers of citrus fruit, was advanced last week by Chester C. Fosgate, representing the United Shippers and Growers, at a meeting of the planning committee of the Florida Citrus Commission held here.

"Our present cut-throat methods are costing us as high as 50 cents a box on some days," Fosgate said. "The low offer makes the market on citrus every day, and with 450 shippers scrambling for business we are getting nowhere on doing a good price-cutting job for our fruit."

Fosgate proposed that four groups, Florida Citrus Exchange, Independent Co-ops, Cash Buyers, and Grower-Shipers, pick three representatives each and attempt to get together on prices every day. Suggested he assemble and issue orders to members of these organizations setting minimum prices on all grades of fruit.

Speaking on features of the advertising campaign, Frank R. Hammett, representing Tree-Gold Cooperative, advocated a stricter tie-up of the quality of fruit shipped with the advertising.

"We need stricter grading and inspection laws in order that our advertising bring us results," Hammett said. "An advertising campaign that is not backed by good merchandise is worse than no advertising program at all."

John Clark, member of the Citrus Commission and of the planning committee, admitted that "we are not tying our advertisement closely enough to our sale's effort."

He said: "It doesn't pay to ship stuff that doesn't give satisfaction to the consumer and that's what we have been doing. A lot of fruit that was shipped this year should never have left the state."

A. S. Herlong of Leesburg, named as a member from the industry of the advertising committee, also warned that "you must deliver what your ads claim or you will defeat your purposes in advertising."

R. B. Wolfolk praised the work of the State Inspection Bureau during the current season. "We had a difficult crop to market because we had four or five blooms," he said. "The inspection job was even more difficult and I think Mr. Mayo's men have done a great job. The different blooms made a part of the fruit in each box poor eating until late in the season."

A $1,000,000 advertising program for next year is planned.

Dr. Donaldson Spoke At University of Fla.

Dr. John Donaldson, son of Mr. and Mrs. C. S. Donaldson and a member of the faculty of Washington University, Washington, D. D., delivered two lectures at the University of Florida, Gainesville on Monday and also addressed the Gainesville Rotary Club on Tuesday. On Wednesday he addressed the Social Science Fraternity at Stetson University, Deland.

He was accompanied on the trip by Mrs. C. S. Donaldson and grandson.

BURN TO DEATH

Word was received here this morning that Morris Thomas and J. C. Phelps, former Avon Park residents, were burned to death Thursday night in a truck wreck near Waldo.

PEPPER, GARBER, WHITEHURST AND WELLS WINNERS

Decisive Victories Registered In Primary Elections On Tuesday

Several decisive victories were registered in the Democratic primary election Tuesday, both state wide and local, with Claude Pepper being re-nominated for a full six year term by a huge majority over his opponents, Mark Wilcox, Dave Sholtz, T. C. Merchant and Finley Moore. In the two Avon Park precincts Pepper polled 828 votes, Wilcox 302, Sholtz 236, Moore 9 and Merchant 5. Incomplete returns from the county give Pepper 1905, Wilcox 995, Sholtz 399, Moore 37 and Merchant 23.

In the district one race for county commissioner, J. L. Wells, the present occupant of the office, had no trouble trouncing his two opponents, M. H. Grice and Byrum Shockley, Wells rolled up 815 votes, Grice 451 and Shockley trailed with 129. Wells ran on his record and stressed the harmony that has existed among the present board of county commissioners.

J. Paul Garber was given 824 votes against T. Hayes Maxwell's 517 in the race for member of the county board of public instruction, district one. Both are new comers in local politics and Garber will take the place of S. E. Booth who did not seek the office for another term.

M. C. Whitehurst, former county judge and a late comer into the race, swept all before him in the representative's race. Unofficial returns from the county gave him a total of 1687 votes, Dr. A. T. Eide 1129 and Paul L. Vinson 507. Eide is the incumbent and Vinson has also made the race before. In Avon Park Whitehurst gathered 769 votes, Eide 435 and Vinson 128.

In Avon Park, precinct one, G. E. Welch and Mrs. Gertrude Jackson won for places on the county Democratic executive committee and in precinct one A, Mrs. Hettie Hetherington beat Mrs. Hazel M. Luthye.

A close race developed in Sebring precincts two and two A for county commissioner. W. W. Bell will have to go into the second primary with J. W. Schumacher, brother of Sheriff Doyle Schumacher. Bell received 567 votes, Schumacher 381 votes and the third contestant, A. L. Butler, 227.

Mrs. Clara Pearce appeared to have retained her seat as county commissioner for district three. Her opponent was J. W. Twitty, a former member of the board.

In district four L. L. Henderson, incumbent was defeated by Fred Koetz and in district five, N. B. Jackson, the present commissioner from that istrict, will go into the second primary with Bert Crawford. The other contestants in this race were J. H. Prescott and W. C. Stalls.

For member of the county board of public instruction, district three W. H. Cannon, incumbent, appears to have been defeated by L. M. Lee.

Six Republican votes were cast in precinct one, all for Allen E. Walker.

There were 633 votes cast in precinct one and 772 in precinct one A. The total registration for precinct one was 1001 and for precinct one A 1280.

Full tabulation of the returns obtainable at the time of going to press will be found elsewhere in this issue.

Edward S. Ottley Died Wednesday

Edward S. Ottley, a resident of Avon Park since 1934, died early Wednesday morning at his home on Pleasant st. He was born in Ann Arbor, Mich., September 28, 1875. He is survived by his widow, Mrs. Harriett Ottley, one brother, G. P. Ottley of Whidmore Lake, Mich. and one sister, Mrs. D. M. McNorton of Tennessee. Funeral services were held Wednesday afternoon at the Stephenson Funeral home, Dr. A. C. Elliott officiating. Interment was in Bougainvillea cemetery.

Mrs. E. G. Todd and sons, Herbert and Howard, William Reck and Mayor M. E. Covington attended the commemoration of the 10th anniversary of Father Harcourt Johnson's ordination to the ministry, Sunday at the St. Paul Episcopal church in Winter Haven.

WHO'S NEWS THIS WEEK

By LEMUEL F. PARTON

NEW YORK.—Gen. Saturnio Cedillo, the feudal chieftain of the province of San Luis Potosi, is moving out of the rack as the No. 1 menace to the Cardenas administration, according to all one can glean at this crossroads.

Gen. Cedillo No. 1 Menace to Cardenas

A friend of this writer, an oil operator who has reasons for remaining anonymous, brings news from Mexico that the big, swarthy Mestizo, the most conspicuous hold-out on the state agrarian program, is gaining a following in a long sweep of Mexican provinces, and, in this view, dissident factions will swarm in behind him, if there is a further drift toward civil war.

He has friendship and backing of various foreign interests, according to my informant, and around his huge, stolid, grim person there is gathering powerful opposition to the government.

He is a self-made fighting man who served his apprenticeship in various minor work-outs, before the big upheaval of 1910, when Porfirio Diaz was overthrown. He joined this revolt, but called himself a "conservative revolutionist."

He never liquidated his personal army, now numbering about 10,000, and his autocratic state is firmly encysted in the constitutional commonwealth. When he resigned as secretary of agriculture on August 16, of last year, it was reported that he had made a truce with President Cardenas, but that talk seems to have been premature.

He Keeps Up Own Army of 10,000 Men

He was a member of the National Revolutionary party committee of 1934, which drafted Mexico's six-year agrarian and economic plan, but has been a determined and effective opponent of such fixings, particularly the Cardenas agrarian plan.

My friend picks Senors Cardenas and Cedillo as the two strong men of Mexico, one being driven left and the other right by the present social tension.

• • •

THE Swiss bell-ringers, the one-armed trap-drummer, the circus ring-master and all such supposedly busy and preoccupied people are just snoozing along compared to Dr. Morris Fishbein, goal-keeper against medical hacks, heresies, panaceas, Innovations, utopias and unsanctioned experiments.

Tap-Drummer Has Nothing on Fishbein

When Dr. James H. Means, retiring president of the American College of Physicians, drops a few provocative words about self-imposed medical reform, they scarcely hit a press wire before Dr. Fishbein swings a devastating counter-assertion.

Finds Time for Fights on Quacks

Dr. Fishbein is elaborately equipped and organized for timely blasts against any encroachment of subsidized or socialized medicine. As editor of the Journal of the American Medical Association, with headquarters in Chicago, he commands a large staff of secretaries and assistant editors, trained like a fast ball club to field any challenge or dissent.

He is undoubtedly the most highly publicized medical man in America. Through the Journal, he reaches the nation's 125,000 doctors; through Hygeia, the more popularized medical publication, he carries his message to many more thousands and is a prolific writer for national magazines.

He wolfs hundreds of exchanges and eight or ten medical books every week, lectures, speaks on the radio, reviews books, writes books and, always enjoying a fight, keeps up a fast running fight against the quacks.

When he finished Rush Medical school, at the age of twenty-three, he had the choice of becoming a pathologist for the state of Indiana, or an assistant editor of the Journal of Medicine.

He chose the latter. Mrs. Fishbein, who was Anna Mastel, served through the war with him, traveling with him and assisting him in the biggest and busiest job of medical journalism ever attempted. They have three children.

Dr. Fishbein, plump, affable, bald, and forty-eight years old, also is deep in art, music, literature, the drama, bridge, golf and public affairs, exercising a sharp critical judgment in all these fields. He is a magnificent demonstration of how a hard-working doctor can build up his basal metabolism.

© Consolidated News Features. WNU Service.

Early Anglers Make Bid for Trout

This picturesque scene was witnessed at the foot of the waterfall at Valley Stream near Paoli, Pa., as the trout fishing season opened in Pennsylvania. Anglers from the adjoining areas and nearby states were on hand to try their luck.

CHANGED OLYMPICS

Dr. Jogoro Kano, Japanese member of the International Olympic committee, who changed the date of the international games in Tokyo from August 24 to September 21, 1940. The shift creates a serious conflict for American collegiate runners who should be attending classes. Many athletic authorities favor changing the 1940 Olympic site from Japan to London, Helsingfors or any other place.

Striking Sailors Stage Riot

A private battle was staged by the two men at right during a riot between sailors and longshoremen in San Francisco. The riot started when three gangs of longshoremen broke through the picket line established by the Sailor's Union of the Pacific.

Busiest P. O.—Busiest Postmistress

Here is the modest little post office in Kitty Hawk, N. C., which has jumped into national prominence as the result of the issuance of the new airmail stamp to commemorate the twentieth anniversary of airmail. Above, also, is Mrs. E. W. Baum, whose hands will be full during Air Mail week, ending May 22. Philatelists from all over the world are sending mail to be stamped here with the special cachet for Air Mail week. Kitty Hawk was the site from which the Wright brothers made the first airplane flight.

"Dizzy" Is Happy as Cub

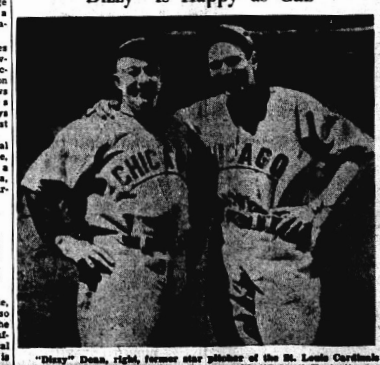

"Dizzy" Dean, right, former star pitcher of the St. Louis Cardinals and now a member of the Cubs, is seen with "Gabby" Hartnett, star catcher. Dean's transfer to Chicago has sent the Cubs' pennant stock soaring.

"MINE," SAYS JACKIE

Jackie Coogan, former child star, is shown at hearing with $600,000 check as part payment for his appearance in four pictures when he was a youngster. The check from old Metro studios was introduced as evidence in Jackie's suit for an accounting of his earnings. Coogan asked for an accounting from his mother, Mrs. Lillian Coogan Bernstein, and his stepfather, Arthur Bernstein.

Washington Digest

By PAUL SCOTT MALLON

Time G. O. P. Got Busy

Washington—An inquiry comes from my old home town in Missouri, asking, in effect, what are the Republicans doing?

The letter, quite obviously from a follower of that old Democratic stalwart, former Sen. Jim Reed, explains that the writer would like to see Democratic party machinery back in the hands of Democrats, but is complained that the Republicans have provided little opposition to the New Deal leftwingers. The further complaint is registered that none of the Democrats in congress have failed to set forth "cold facts" about New Deal spending.

I have paid very little attention to Republican party affairs for quite awhile for the simple reason that Republican partisans, either as a party or individually, have been doing nothing. They have a chance now to do something. Whether they will become really active, remains to be seen. They have been quarreling among themselves, snarling, fighting, letting petty jealousies keep their ranks split wide open.

But let's take a look at their picture now to see whether there is any real hope.

It will be recalled that during the fight against the Roosevelt plan to pack the Supreme court with six new justices, the Republicans kept very quiet. That is, they were quiet as far as surface indications go. Beneath the surface, they were busy helping the Democrats fight off that nation-wrecking scheme put forward by the New Dealers. I believe everyone regarded that as good political strategy. By refusing to make the Supreme court packing plan a partisan issue, the Republicans kept a lot of ammunition out of New Deal hands. That fight was led by regular Democrats like Senators Wheeler of Montana, Burke of Nebraska, Rep. Hatton Sumners of Texas and others like them.

But the Supreme court battle was followed by a cleavage in the ranks of the dominant party in congress, and the Republicans failed to follow up their jobs as the opposition party. They failed to take advantage of many opportunities. In fact, nothing was done at all until the government reorganization bill was pushed onto the stage and President Roosevelt made that legislation an issue. It may be said that the Republicans did nothing of consequence in that fight, but they voted with the real Democrats at the finish. That was the vote that killed the reorganization bill. Theirs was the vote which, had it been taken under the British or French parliamentary system, would have forced resignation of "the government" because it showed lack of confidence in the executive.

And, now to the present. In the last few weeks, there have been signs that ought to be heartening to the rank and file of the Republican party. There are, however, just signs, not the real thing. The present appraisal goes. [illegible] national committee elected Franklyn Waltman, a Washington newspaper correspondent, to take charge of and reorganize the party's publicity set-up. Mr. Waltman is a fine writer, one of Washington's best. He has spent some fifteen years as a political observer. He has courage and imagination; perhaps not as much imagination as Charles Michelson of the Democratic national committee, but he is young and vigorous.

Signs of Awakening

This "sign" is significant because there has been no trained publicity man at Republican headquarters for the last three months, and the man who occupied the post before either was unable to do anything or was not allowed by his superiors or the factional strife within the party to accomplish anything. So, I say it is important to realize that the "voice" of the party is apparently going to be employed again.

• • •

Rep. Joe Martin of Massachusetts, who is chairman of the Republican congressional committee, and assistant Republican leader of the house, has come forward with two or three blasts lately. Also, he has been able apparently to awaken some of the ninety-odd Republicans in the house of representatives to the fact that they constitute the opposition party. So they have been making some speeches in the attack on the New Deal spending program. Chrman John Hamilton of the national committee has been on the air a time or two and former Gov. Alf Landon of Kansas has attempted in a couple of speeches to recall that he was the party's 1936 presidential nominee. Former President Herbert Hoover came back from Europe and jumped onto much of the New Deal's vital theory in one of the best speeches he ever has made. A score or more "organization" meetings have been held in various parts of the country in the last month, and I understand that a few more of them is scheduled.

But to go back to a previous statement: These are just signs. They can be made alive and real and effective, or they can be allowed to die of dry rot. It will be a couple of months more before anybody can tell, even though Representative Martin now is on record as saying the Republicans will win 76 additional seats in the house this fall.

The answer to the Republican problem lies, I believe, in the answer to one question: can the Republican factions get together? That is to say, will it be possible for the so-called "New York crowd" and the so-called "Middle West crowd" to arrange a common ground upon which all can stand? And if they succeed in that, will they then be able to persuade numerous lone wolves and bellowing calves to come into the corral for united action?

In this latter category, one will find oodles of individuals who claim leadership of followings, great or small. One will see Senator Vandemberg of Michigan trying to dodge affiliations of any kind that may hinder his hurdle race—because Mr. Vandenberg is building for the Republican nomination whether he is willing to admit it now or not. Then, there are such others as Rep. Hamilton Fish of New York who was a great university football player. I just suppose Mr. Fish knows his congressional district and knows how to play politics there, but it seems to me that he ought to be of great aid and comfort to the New Dealers.

It is obvious, therefore, that while the dominant party is split widely between New Dealers and regular Democrats, the Republicans have some harmonizing ahead of them, too. They will get somewhere or not, just as they decide to subordinate petty jealousies and efforts to "keep control" to the party necessities in the coming congressional elections. Some observers in Washington lately have insisted to me that Republicans will gain in the house and senate this year despite, in part because of, party organization. Their conclusion is that Mr. Roosevelt's personal popularity has declined tremendously, and if that has happened obviously, the strength of the New Deal has slipped off onto very thin political ice.

• • •

Franking Abuse

The national capital has been treated lately to a lifesized uproar over the abuse of the franking privilege. The franking privilege is accorded all members of congress and officials so that they are not required to pay postage out of one pocket and collect it back for the other. I have no doubt, nor does anyone else who is familiar with the practice, that the franking privilege has been frequently abused. It remained for Horace Russell, general counsel for the Home Owners' Loan corporation, to get caught at it, however, and Mr. Russell, therefore, is the goat about which the storm has centered. He has resigned his job, but it appears that he may be stuck with a postage bill of about $280.

Mr. Russell was accused on the floor of the house by Representative Church of Illinois of having sent out "millions" of letters advising attorneys for the Home Owners' Loan corporation in the various cities that Judge O. R. Taylor was resigning as associate general counsel and was opening private offices in Washington for the practice of law. The letters, which were shown later to number about ten thousand, highly praised Judge Taylor and solicited business for him. Disclosure of the act in the house brought about Mr. Russell's prompt retirement and apologies, but the Post Office department and the Department of Justice had to look into the matter. Hence, the likelihood that there will be a demand for payment of the postage and that there will be no further prosecution.

The incident created a stir and more will be heard from it probably, because there can be no doubt but that the free mail privilege has been abused viciously.

But it may be of interest to know that there have been few if any convictions for violation of the free mail privilege. Post Office department officials were unable to recall any prosecutions, although there had been some indictments, since the present arrangement went into effect in 1897.

The incident involving Messrs. Taylor and Russell calls attention to the tremendous amount of mail that is carried free of postage. Last year, according to postal records, 1,197,332,469 pieces of mail were carried under free provisions. Of these, 699,393,698 came from members of the house and senate. If postage had been paid on all of the mail, the amount would have been $38,713,268. Postage on the congressional mail was estimated at something in excess of $20,000,000 [illegible] how much less the [illegible] is open to question. But the point is once elected to house or senate.

© Western Newspaper Union.

CLASSIFIED DEPARTMENT

AGENTS

AGENTS SELL 20 TONIC. Prized $1.00. Costs 2c each to make. Make $1.00 profit. WYNNEWOOD CHEMICAL CO., Box 681, Jacksonville, Fla.

REAL ESTATE

2 large improved Ocean Front Corner Lots, Pompanio, Fla., $1,100. Cash or terms. Nice home. Price $1,100, on terms, or will trade part or all for Ford car, etc. A. BUCK, Owner, Box 6, Jacksonville, Fla.

PHOTOGRAPHY

PHOTO FINISHING
TWO FREE ENLARGEMENTS
Eight genuine Reflex Hi-Glow prints and two beautiful 5 x 7 enlargements with each roll for 25c coin. Send your next roll and receive our free "fully colored enlargement" offers.
STAR PHOTO STUDIOS, La Crosse, Wis.

Quick Embroidery For Luncheon Set

HERE an embroidered border is plainly shown. No pattern is necessary. Book offered herewith contains other interesting borders of this type. Space your stitches just as they are here. The embroidery should be done in a light and a dark color. Use all strands of six-strand mercerized embroidery thread. Color suggestions are—dark and lighter blue thread on white material—dark green and light yellow on light green material—black and bright blue on pale yellow—deep rose and brown on pale pink.

Baste ½-inch deep hems around both mats and napkins. Working from right side with double

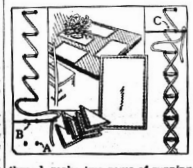

thread, make two rows of running stitches in the dark color, as at A, catching through the hem. Thread a blunt tapestry needle with the light thread and weave through the running stitches keeping needle pointed to the left as at B. Next, weave back again, as at C, still pointing the needle to the left.

Readers who have received their copy of Mrs. Spears' book on Sewing, for the Home Decorator, will be pleased to know that Book No. 2 is now ready. Ninety embroidery stitches; fabric repairing; also table settings; gifts; and many things to make for yourself and the children. If you like handwork you will be pleased with this unique book of directions for every article illustrated. Postpaid upon receipt of 25 cents (coin preferred). Just ask for Book 2, and address Mrs. Spears, 210 S. Desplaines St., Chicago, Ill.

MOROLINE FOR BURNS
SNOW WHITE PETROLEUM JELLY
LARGE JARS 5¢ AND 10¢

Sore-No-More Salve
Affords Remarkable Relief
FREE! With each order for two 50c jars of Sore-No-More Salve we will send you a formula that makes 2½ gallons of delicious beverage or jelly juice from 1 gallon of either fresh or dried fruit. Salespeople wanted.
Write for interesting proposition
WOMACK MEDICINE CO.
Established 20 Years
Box 816 Toccoa, Ga.

Everything you want in NEW YORK!
At bright ground this quiet, congenial hotel. Rooms with bath from $2.50 single, $4 double. FAMOUS FOR GOOD FOOD.
HOTEL Woodstock

A Sure Index of Value
... is knowledge of a manufacturer's name and what it stands for. It is the most certain method, except that of actual use, for judging the value of any manufactured goods. Here is the only guarantee against unscrupulous misrepresentation or use of shoddy materials.
Buy ADVERTISED GOODS

LEGAL NOTICE.

Notice is hereby given that the following described land, situate in the County of Highlands, State of Florida, or so much thereof as will be necessary to pay the amount due for taxes for the year 1937, thereon, as opposite the same, together with the cost of such sale and advertising, will be sold at public auction at 12 o'clock noon on the 6th day of June, A. D., 1938, in front of the Court House, Sebring, Highlands County, Florida.

DESCRIPTION OF LAND	S.	T.	R.	A.	NAME OF OWNER	Amount
All that portion of NW¼ of NW¼ East of Lake Jackson Drive	2	33	28	6	Unknown	3.60
All that portion west of Lake Jackson Drive of the S½ of the S½ of the NW¼ of the NW¼ and the W½ of the SW¼ of the NW¼	2	33	28	86	Unknown	42.10
All Block 1 to 16 inc. less lots 10-11-12 in Blk. 4 & less lots 17 Blk. 4 & less lots 1-2 Blk. 6 & less lots 15 & 16 Blk. 16 less Lots 13 & 14 Blk. 6 & less lots 5 & 12 Blk. 3 Avon plat book 1 page 44	2	33	28		Unknown	177.02
TOWN OF FABOR LAKE COLONY						
Lots 4-5-6-7 Blk 36	2-4	33	28	28	Unknown	66.77
Lots 4-5-7 Blk 39	2-4	33	28	28	Unknown	62.50
Lot 6 less RR R/W & less that portion in Lake Lillian S/D Blk. 41	2-4	33	28	6	Highland Lake Motel, Inc.	3.67
PLAT OF UNIT 1 OF LAKE LILLIAN SECTION OF HIGHLANDS LAKES S/D SITUATED IN SEC. 4-34-28 & 9 PER PLAT BOOK 1 PAGE 77						
Lot 11 Blk 61		33	28		J. C. Younie	1.34
Lot 10 Blk 62					T. R. Ryan	1.34
Lot 11 Blk 62					Unknown	1.34
Lot 9 Blk 64					F. H. Everleigh	1.34
Lot 10 Blk 64					Fredrick Hadley	1.34
All Blk 65					Unknown	537.07
Lots 11 & 12 Blk 72					Mrs. R. Wilber	2.16
Lot 10 Blk 73					Unknown	1.34
Lot 12 Blk 74					Elizabeth Ewing	1.34
Lot 1 Blk 79					Harry Thaler	1.34
Lot 10 Blk 76					George Flint	4.68
S½ of Block 81 & 66 ft along shore of N½ of Lake Lillian Block 81					Lot 5 Martin's S/D of lot 1 Blk 21	9.02
All Blk 8					Unknown	8.55
All Blk 77					Edith M. Merriman	66.97
Lot 22 Blk 77					F. T. Hankins	1.34
Lot 23 Blk 77					Unknown	1.34
Lot 2 Blk 79					Mrs. A. B. Roberts	2.76
Lot 3 Blk 79					E. J. Rehm	1.34
Lot 11 Blk 89					O. O. Wilson	53.81
Lot 12 Blk 90					Angie D. Pringle	10.90
Lot 1 Blk 92					R. B. Williams	1.34
Lot 8 Blk 93					J. H. Williams	2.00
Lot 9 Blk 93					M. G. Ray	2.00
Lots 2-3-4 Blk 89					Edith Merriman	3.00
Lots 16-19 Blk 91					C. W. Ireland	1.34
Lot 20 Blk 91					Edith R. Merriman	1.34
Lot 1 Blk 92					R. M. Davis	1.34
Lot 2 Blk 92					Bessie G. Sims	1.34
Lot 27 Blk 99					Unknown	1.34
Lot 7 Blk 93					Unknown	22.80
Lot 8 Blk 93					Unknown	1.35
Lot 9 Blk 93					Unknown	1.35
Lot 19 Blk 95					L. J. Vansickle	1.35
Lot 4 Blk 96					F. D. Hosler	1.35
188 acres in Highlands Lake and Golf Country Club-Golf Course as per plat book 1 page 44 subd. in sec. 4 & 9 also that portion of the north part of Lakewood Villa S/D located in SW¼ of Sec. 9		33	28	188	Highland Lake Hotel, Inc.	119.47
FEDERAL PARK S/D RE-CORDED IN PLAT BOOK 2 PAGE 61 2-33-28.						
Lot 16	5	33	28		Unknown	1.39
That portion of lot 1 Blk 1 of NW¼ of NW¼ of NE¼ that lies East of SAL. RR.	9	33	29	1	Highland Lake Motel ...	2.76
Beg at the NE cor of lot 56 in Lakeside Villa S/D surrounding Lake Jackson Dr. in Twp Hgwy 27 & 98 in NW¼ of NE¼ of Sec 36 then W'ly 100 ft to creek then along creek N'ly 100 ft to lot 57 then E'ly 175 ft to point of beg.	9	33	28	1	Unknown	48.33
R. D. & C. E. PUTNEY P/B PER TRANSCRIPT BOOK 1 PAGE 2						
Lots C-D-E-F-G & K less R/W Rd	10	33	28	25	C. E. Hale	16.00
That portion of lot "H" of SAL. RR.	10	33	28	2	C. E. Hale	2.71
East 198 ft of N½ of "K"	10	33	28	4	C. E. Hale	24.32
LAKEWOOD VILLA PER PLAT BOOK 1 PAGE 40.						
Lot 4 Blk 1	11	33	28	19	S. J. Pendleton	53.66
Lot 8 Blk 1	11	33	28		Unknown	1.37
Lot 14 Blk 1	11	33	28	18	Unknown	1.37
Lots 1-2 Blk 2	11	33	28	20	Unknown	41.90
Lots 4-5 Blk 2	11	33	28	9	Unknown	6.27
All lots 11-12-13 & 14 Blk 2	11	33	28	32	Unknown	49.63
A RE-PLAT OF PIONEER VILLA PER PLAT BOOK 3 PAGE 67 Tracts 10-15	11	33	28	13.13	Unknown	45.40
Tract 24 per plat book 1 page 19	12	33	28	5	Unknown	13.21
Tract 79-80 per plat book 1 page 19	12	33	28	10	Unknown	33.98
Tract 96 per plat book 1 page 19	12	33	28	5	Lois G. Adams	17.36
Lot 5 blk 7	13	33	28	16	W. M. Dort	41.91
Lots 3 blk 4 & lot 2 blk 7	13	33	28	5	Elizabeth Bering	8.55
Lot 3 & W½ of lot 4 blk 7	13	33	28	15	Unknown	56.00
Pmon. lot 4 Blk 11	15	33	28	6	Unknown	6.75
Pmon. Lot 1 Blk 9	15	33	28	5	L. H. Thomas Estate	20.00
Pmon. Lot 2 Blk 9	15	33	28	5	Ethel Bering	8.55
Pmon. Lot 3 Blk 7	14	33	28	10	Unknown	54.00
Pmon. Lot 4 Blk 7	14	33	28	10	Unknown	54.00
All blks C and D sub of E½ of E½ of NE¼	14	33	28	30	J. H. Smith	43.29
Lots 5 & 6 & SW¼ of SW¼ of NE¼	15	33	28	25	Unknown	69.67
Lot 1 less RR R/W RR 16 Beg at point on N line of lot 2 a dist. of 1320 ft. E of NW cor. of lot 2 th. S 1320 ft. to S line of lot 2 th. E along S line of lot 2 a dist. of 1320 ft. to SE cor. of lot 2 th. N along E line of lot 2 a dist. of 1320 ft. to NE cor. of lot 2 th. W along N line of lot 2 a dist. of 1320 ft. to the point of beg. less R/W of SAL RR	15	33	28	5	Unknown	66.66
Lots 1 & 2 less ½ conv to SW of cor of Lot 2 Blk 3	15	33	28	16	W. N. Kempton	8.00
½ conv to NW cor to Lot 2 Blk 3	15	33	28	½	W. N. Kempton	7.00
Lots 5 & 7 Blk C sub of Blk 3	15	33	28	3	S. E. Dent	58.15
ORANGE HEIGHTS S/D PER PLAT BOOK 2 PAGE 56 15-33-28 Lot 10 Block A					Unknown	2.71
AVON PARK PER PLAT BOOK 1, PAGE 38. Lot 1 Blk A					C. E. Webb	4.68
Lot 2 Blk A					T. T. and Agnes Cox	4.68
TOWN OF FLORIDA FRUIT GROWERS S/D PER PLAT BOOK 1						
Lot 1 Blk 1	16	33	28		Unknown, 1 acre	4.01
Lot 2 Blk 1	16	33	28		W. A. Overman, 2 acres	8.02
Lot 3 Blk 1	16	33	28		Mary E. Roberts 2 acres	8.02
Lot 4 Blk 1	16	33	28		Unknown, 2 acres	8.02
Lot 5 Blk 1	16	33	28		Frank L. Bowen 2 acres	8.02
Lot 6 Blk 1	16	33	28		Charlotte V. Darrell	8.02
LAKE LILLIAN PARK PLAT BOOK 1 PAGE 39. Lot 1 Blk 1	21	33	28		Unknown	1.34
Lot 2 Blk 1	21	33	28		C. E. Hale	1.34
Lot 3 Blk 1	21	33	28		Unknown	1.34
Lot 4 Blk 1	21	33	28		Unknown	1.34
Lot 5 Blk 1	21	33	28		Unknown	1.34
Lot

DESCRIPTION	S.	T.	R.	A.	OWNER	Amount
					Wm. and Mildred G. Williams	
Lot 1 Blk 117					M. L. McKenzie	18.71
Lot 5 Blk 121					Unknown	11.61
Lot 24 Blk 115					Unknown	3.28
Lot 25 Blk 115					Unknown	3.28
Lot 28 Blk 117					Unknown	32.80
Lot 30 Blk 119					Unknown	2.87
Lots 11 and 12 Blk? 128					Unknown	4.84
Lot 19 Blk 129					Mrs. L. C. Hall	4.26
Lots 1 Blk 130					Unknown	11.61
Lot 6 Blk 131					L. B. Greene	18.16

WOODLAWN TERRACE PER PLAT BOOK 1 PAGE 1 IN 30-34-29.

Lot 2 Blk 176					Unknown	5.18
Lot 22 Blk 183					C. E. Satterwhite	12.88
Lots 1 and 2 Blk 185					Unknown	9.77
Lot 3 Blk 191					D. Peer	16.61
Lot 14 Blk 195					L. W. & Maxine Martin	20.09
Lots 16 and 16	21	34	29	20	George Jaeger	10.25
Lot 54	21	34	29	19	A. W. Bellen	63.56

WASHINGTON HEIGHTS PLAT BK. 2 PAGE 41 IN 21-34-29.

Lot 10 Blk 296					Prince Mack	2.55
Lot 11 Blk 296					Unknown	5.18
Lot 18 Blk 296					Unknown	1.30
Lot 22 Blk 296					E. Little	1.99

HILLCREST HEIGHTS PER PLAT BK. 2 PAGE 5 IN 21-34-29.

Lots 8 and 9 Blk 408					I. P. & E. Eldredge	2.26
Lots 21-23 Blk 412					Unknown	7.49
Lot 16 Blk 413					W. D. Deloach	4.36
W½ of lot 7	28	34	29	5	W. H. Schaffer	37.40
Lot 8	28	34	29	10	Mrs. A. W. Shaffer	74.08
Lot 49	28	34	29	19	Charles H. Wyack	83.73

KENILWORTH HEIGHTS PER PLAT BK. 1 PAGE 59 IN 28-34-29.

Lot 8 Blk 147					Annie Baughman	12.77

TOWN OF SEBRING IN 29-34-29.

SE¼ of lot 4 lot Add Blk 6	20	34	29		Unknown	4.46
Lots 2-3 less RR R/W Blk 16					Unknown	37.76

TOWN OF SEBRING IN 32-34-29.

Lots 15-15A-16-16A-17 17A Blk 28					Sebring Ice and Fuel Co.	75.08
Lot 2 less SW¼ Blk 33					Unknown	32.89
W 75 ft of Easterly 165 ft of lot 3 Blk 35					Florence E. Luther	29.28
Lot 18 Blk 35					Unknown	17.10
Lot 1 Blk 86					James Moriarty	17.10
Lot 7 Blk 86					George Heacock Trustee	32.84
Lot 10 Blk 45					W. L. McKittrie	13.14
Lots 1 and 2 Blk 47					Unknown	139.25
Lot 7 Blk 47					T. E. Warner	10.16
Lot 8 Blk 47					S. R. Pancost	15.10
S 88 ft of lot 2 Blk 48					Unknown	219.50
Lots 5-6-7 Blk 48					Unknown	833.22
N. 50 ft of lot 13 Blk 48					Weaver & Poer	102.24
Lot 21 Blk 49					Unknown	3.28
Lot 6 Blk 50					Emma Bee	33.00
Lot 9 Blk 50					Unknown	11.61
W½ of lot 9 Blk 56					I. P. Reese	32.84
Lot 6 Blk. 58					Ed Hatch	28.21
Lots 18 and 19 Blk 58					Unknown	111.49
Lot 2 Blk 59					Unknown	222.52
Lot 7 Blk 59					W. H. Dutton	23.72
Lot 9 Blk 59					H. S. Jones	16.73
Lot 10 Blk 60					John H. Hodge Estate	23.00
W 40 ft. of lot 9 Blk 61					Unknown	32.84
Lot 18 Blk 61					Unknown	23.50
S 30 ft of lot 9 & lot 10 Blk 62					Unknown	26.85
Lot 18 Blk 62					Mrs. Janie Howard	5.35
Lot 22 Blk 62					Ed L. Haina	23.21
Lot 7 Blk 63					K. D. Dennis	83.73
Lot 10 Blk 63					Unknown	46.71
Lot 7 Blk 65					J. M. Stevens	6.66
Lot 20 Blk 66					Unknown	9.70
Lot 1 Blk 71					S. Duncan	6.00
Lot 8 Blk 73					Thomas Weisner	29.81
Lot 22 Blk 73					Unknown	74.48
Lot 5 Blk 76					S. R. Pancost	26.36
NW¼ of lot 6 Blk 76					R. C. Pringle	18.95
NE¼ of lot 6 Blk 76					Unknown	13.14
Lot 9 Blk 76					Unknown	18.26
Lot 14 Blk 78					Lillian H. Boyd	11.61
Lot 17 Blk 78					Unknown	60.80
Lot 5 Blk 79					J. H. Moore, Estate	83.22
Lots 6-7-8 Blk 79					Ben Repogle	92.99
Lot 9 Blk 79					Unknown	32.84
Lot 10 Blk 79					C. H. Wyack	130.00
Lot 16 Blk 79					O. C. Wilkes	29.75
Lot 19 Blk 79					Louis Comer	91.34
Lot 8 Blk 82					L. E. Taylor Estate	42.09
Lot 6 Blk 83					Unknown	4.00
Lot 11 Blk 83					D. Gordon	4.09
Lot 4 Blk 85					J. P. Gauley	28.21
Lot 10 Blk 85					Helen B. Brown	51.34
Lot 8 Blk 86					Amos W. Westover	30.06
Lot 32 Blk 86					C. O. Rizzo	51.34
Lot 3 Blk 88A					Unknown	12.43
Lot 4 Blk 88A					Nelle H. Durrance	16.73
Lot 19 Blk 89					John Unkles	9.79
S 75 ft of N 125 ft of lot 2 less E 280 ft Blk 91.					J. W. Ingle	14.91
Beg at NE cor of lot 2 & run S 50 ft for place of beg; then S 75 ft; W 280 ft; N 75 ft; E 280 ft to beg in lot 2 Blk 91					J. W. Ingle	22.61
Lot 6 less N 135 ft Blk 91					Unknown	51.34
S7 ft S. & 40 ft 250 ft E & W in NW cor. lot 2 Blk 93.					Mrs. C. H. Weigle	36.86
Lot 2 less S 25 ft & less S7 x 100 ft in NW cor of lot 2 Blk 93					Mrs. C. H. Weigle	19.55
Lots 1-2 & S 35 ft of lot 3 Blk 95					S. W. Bail	47.31
Lots 7 and 8 Blk 95					Unknown	37.40
Lot 2 Blk 98					A. F. & Flora Flanz	7.85
Lot 3 Blk 98					A. F. & Flora Flanz	7.85
Lots 15 & 16 Blk 98					Gideon Jaegar	19.98
S½ of lot 2 Blk 99					C. W. Long and A. L. Ewers	10.90
S½ of lot 4 Blk 99					I. P. Reese	32.84
N½ of lot 5 Blk 99					Unknown	51.34
Lot 7 Blk 99					L. D. Feavy	18.95
N 30 ft of lot 3 Blk 103					A. M. Wolf	11.84
Lot 4 Blk 104					Robert Hawthorne Estate	13.14
Lot 48 2nd Addition to Sebring					Unknown	28.21
N½ of lot 10 2nd Addition to Sebring					Unknown	78.10

NANCESSOWEE SHORES PER PLAT BOOK 1 PAGE 71 IN 32-34-29.

Lot 3 Blk 132					Unknown	4.39
Lot 3 Blk 133					Unknown	19.25

KILLARNEY COURT BK. 3 PAGE 217 IN 32-34-29.

Lot 6					Emma Alvater	39.31

TOWN OF SEBRING OAK PARK IN 32-34-29.

Lot 10 Blk 88					Unknown	8.15

PALMHURST PER PLAT BK. 1 PAGE 49 IN 29-34-29.

Lot 18 Blk 41					W. E. Cross	18.65
Lot 4 Blk 51					E. G. Burton, Jr.	51.91
Lot 13 Blk 56					Unknown	9.70
Lot 14 Blk 56					Sarah Adams	18.16
Lot 6 Blk 68					S. R. Pancost	37.46
Lot 7 Blk 69					Norris and Hall	6.00

PALMHURST ADDITION PER PLAT BK. 1 PAGE 54.

Lot 19 Blk 32					Unknown	30.66

LA PALOMA PER PLAT BK. 1 PAGE 41.

Lot 4 Blk 122					William V. Higgins	10.35
Lot 9 Blk 122					S. R. Pancost	23.72
Lot 10 Blk 122					Unknown	32.99
Lot 11 Blk 122					Unknown	3.38
Lot 1 Blk 124					Unknown	2.30
Lot 26 Blk 124					Unknown	4.16

7TH ADD. TO TOWN OF SEBRING IN 29-34-29.

Lot 7 Blk C					Fred Caldwell	3.63
Lot 18 Blk F					Unknown	3.35
Lot 19 Blk F					Philip Blount Estate	4.76
Lot 16 Blk G					Unknown	5.08
S 175 ft of Tract W per plat book 1 page 106	29	34	29	½	Fla. Pub. Service Co.	19.85

SUNSET BEACH S/D PER PLAT BK. 1 PAGE 20-21 IN 21-34-29.

E 50 ft of lot 20 & E of lot 19 Blk 1					Unknown	8.68
Lots 1-2-3-4 & 150 ft of lot 20 Blk 1					Unknown	10.79
Lots 21-22-23-24 Blk 1					Unknown	98.51
Lot 25 Blk 1					Unknown	7.08

SEBRING HIGHLANDS PER PLAT BK. 1 PAGE 97 IN 30-34-29.

Lot 26 Blk 152					Unknown	2.60
Lot 30 Blk 152					R. W. & A. C. Hess	2.60

BUENA VISTA MANOR PER PLAT BK. 2 PAGE 16 IN 30-34-29.

Lots 5 & 9 Blk 421					Emma Schroeder	2.45
Lots 10 & 13 Blk 431					Emma Schroeder	2.45
Lot 8 Blk 477					Mildred Douglas	2.45
Lots 1 to 10 inc. less lot 4 Blk 472					Unknown	17.50

ALVAMONT PLACE ADD. PER PLAT BK. 1 PAGE 72 IN 32-34-29.

Lot 2 Blk 296					Emma Schroeder	4.46
Lot 9 Blk 297					Unknown	2.60

VALENTIA DEVELOPMENT PLAT NO. 2 PAGE 25 IN 33-34-29.

Lots 5 & 9 Blk 55					J. J. Hanvey	4.76
W½ of lot 24					A. W. Portman	4.16
Lot 25					A. W. Schroder	4.16
W½ of lot 40					Unknown	4.16
Lot 44					Unknown	2.08
NE of NE¼ & SW¼ of NE¼	1	35	29	160	Tandy Brannagh	5.80
S½ of NE¼	1	35	29	80	Unknown	2.90
NW¼ of NE¼	1	35	29	40	Unknown	1.45
NE¼ of NE¼	1	35	29	40	Sarah Jones	1.45
W½ of NW¼ & SE¼ of NW¼ & NE¼ of SW¼	2	35	29	160	Rita Dunn	10.26
SW¼ of NW¼	2	35	29	40	Unknown	1.45
NW¼ of SW¼	2	35	29	40	Unknown	1.45
SE¼ of NW¼	2	35	29	40	Unknown	1.45
NE¼ of SW¼	2	35	29	40	Unknown	1.45
SW¼ of SW¼	2	35	29	40	Unknown	1.45
SE¼ of SW¼	2	35	29	40	Unknown	1.45
NW¼ of SE¼	2	35	29	40	Unknown	1.45
NE¼ of SE¼	2	35	29	40	Unknown	1.45
SW¼ of SE¼	2	35	29	40	Unknown	1.45
SE¼ of SE¼	2	35	29	40	Unknown	1.45
N½ of NE¼ & NE¼ of NW¼	11	35	29	120	Unknown	4.34
NW¼ of NW¼	11	35	29	40	Unknown	1.45
SW¼ of NW¼	11	35	29	40	Unknown	1.45
SE¼ of NW¼	11	35	29	40	Unknown	1.45
NE¼ of SW¼	11	35	29	40	Unknown	1.45
NW¼ of SW¼	11	35	29	40	Unknown	1.45
SW¼ of SW¼	11	35	29	40	Unknown	1.45
SE¼ of SW¼	11	35	29	40	Unknown	1.45
NW¼ of SE¼	11	35	29	40	Unknown	1.45
NE¼ of SE¼	11	35	29	40	Unknown	1.45
SW¼ of SE¼	11	35	29	40	Unknown	1.45
SE¼ of SE¼	11	35	29	40	Unknown	1.45

MAP OF AVON PARK CORRECTED IN 29-34-29.

Lots 1 to 8 Blk 1					Unknown	8.68

MAP OF TENOS REAL ROSES VILLA IN 32-34-29.

Lots 1 to 6 Blk 1					Unknown	8.68

DAY S/D PER PLAT BOOK 2 PAGE 92 IN 4-35-29.

Lots 1-2-27-28					Unknown	4.12
Lot 26					Unknown	1.66

SEBRING MANOR S/D PER PLAT BK. 2 PAGE 87 IN 6-35-29.

Lots 1 to 4 inc. Blk 497					Sarah Harrison	8.66
Lots 13 to 16 inc. Blk 497					Sarah Harrison	8.66
Lots 2 to 5 inc. Blk 498					Sarah Harrison	8.66
Lots 1 to 4 inc. Blk 499					Sarah Harrison	4.16
Lots 9 to 11 inc. & 19 to 21 inc. Blk 500					Sarah Harrison	8.66
Lots 1 to 4 Blk 501					Sarah Harrison	1.66
Lots 14-15 Blk 501					Sarah Harrison	3.35
Lot 20 Blk 502					New England Home Syd	1.66
Lots 1 to 4 inc. Blk 506					New England Home Syd	3.35
Lots 5 and 9 Blk 506					Shirley Harrison	3.35
Lots 16 to 20 inc. Blk 506					Mrs. Hazel Hurt	8.66
Lots 19-20-21 Blk 507					Unknown	1.66
Lots 6 to 10 inc. Blk 508					Unknown	7.16

NW¼ less S½ of NW¼ & NW¼ of NE¼	6	35	29	196	Unknown	20.55
S½ of section	5	35	29	320	Unknown	32.87
S 10 acres of SW¼ of NW¼	6	35	29	10	Unknown	3.50
S½ of SW¼ of NE¼ & SE¼ of NE¼ less N 10 Acres	6	35	29	30	Unknown	10.20

SUNSET POINT PER PLAT BK. 1 PAGE 34 IN 6-35-29.

Lots 5-6-7-8-9 Blk R					Unknown	8.84
Lots 12-13 E/ of 14 Blk R					Unknown	21.49
Lots 111-112 Blk R					W. A. Young	2.14
Lots 161-162 Blk R					Unknown	2.14
E½ of lot 165 & all lots 166-167 Blk R					C. F. Schroder	4.96
Lots 156-157 to 164 Inc. Blk R					Unknown	4.96

N½ of NE¼ of SW¼	6	35	29	10	Unknown	17.57
NW¼ of NW¼	7	35	29	35	Unknown	17.27
E½ of SE¼	7	35	29	80	Unknown	18.55
N½	8	35	29	320	Unknown	27.38
SW¼	8	35	29	320	Unknown	27.38
NW¼ & S½	9	35	29	480	Unknown	35.78
Beg at NE cor of NE¼ of NE¼ of NE¼ & run S 1757 ft to beg then run S 900 ft W 1220 ft N 900 ft E 1220 ft to beg	9	35	29	27	G. C. McMew	18.77
NW¼ of SW¼	10	35	29	40	M. O. Hopper	59.58
E½ less SE¼ of SE¼ & less N½ of SW¼ of SE¼	16	35	29	260	Unknown	22.67
W½	16	35	29	320	Unknown	27.37
Frac. SW¼ of NW¼ & Frac. SW¼ of SW¼ less 5 A run S 1757 ft to beg then run S 900 ft W 1220 ft N 900 ft E 1220 ft to beg	17	35	29	35	Unknown	4.13
All	20	35	29	640	Unknown	54.29
W 40 acres of W½ of NW¼ & SW¼ of SW¼ & W 40 acres of NW¼ of SW¼	21	35	29	120	Unknown	12.27
ALL less SW¼	25	35	29	480	Unknown	30.74

DESOTO CITY IN 18 & 22-35-29.

Lots 5-6-7 less 100 ft. x 42 ft out of SE cor of lot 7 Blk A					Unknown	28.91
Lot 7 Blk A					E. D. S. Mullican	2.82
Lot 4 Blk N					Unknown	3.82
Lot 1 Blk R					Hartzhorn Estate	3.82
Lot 1 Blk S					Unknown	3.82

DESOTO CITY FARM LOTS IN 22-35-29.

Lot 2					C. M. Kunts	34.00
Lots 3 & 4					Smith & Baird	8.80
Lots 36 & 37					O. L. Turner	34.10
Lots 45-46					Unknown	23.50
Lots 48-49					J. O. McKelvey	29.90

DESOTO CITY PER PLAT BOOK 1 PAGE 10 IN 18 & 19-35-29.

Lots 3-4 Blk 4					A. J. O'Berry	8.17
Lot 4 Blk 16					Nellie G. Ketchum	1.66
Lot 16 in Blk 19A					Unknown	1.66
Lot 1 Blk 36					Unknown	3.82
Lot 2 Blk 36					L. M. Willis	3.82
Lot 9 Blk 36					Unknown	3.82
Lots 9 & 10 Blk. 39					Unknown	13.07
Lot 2 Blk 40					Unknown	3.82
Lot 8 Blk 40					Unknown	3.82
Lot 9 Blk 40					Unknown	3.82
Lots 10-11 Blk 40					Unknown	7.16
Lots 1 to 4 inc. Blk 75					Unknown	13.14
NE¼ of SW¼	26	35	29	40	G. A. Gabbard	24.10
66 ft off S side of SW¼	27	35	29	2	Lora Treadway	1.66
N½ of S½ of NE¼ of NW¼ & N½ of S½ of NW¼ of NW¼ Govt. lot 12	27	35	29	20	Mrs. L. C. Hall	5.80
Frac. W½ & S½ of NE¼ of Govt. lots 3 to 8 inc & 11 and 12	29	35	29	33	Unknown	4.12
Frac. NE¼ & Frac. S½ of SE¼ or Govt. lots 1-2 and 11.	29	35	29	150	Lake Josephine Co.	13.97
Frac. NE¼ & Frac. S½ of SE¼ or Govt. lots 9-10-15-16	30	35	29	90	Lake Josephine Co.	8.65
SW¼ of SW¼ or Govt. lot 4	30	35	29	38	Lake Josephine Co.	4.12
SE¼ of SW¼ or Govt. lot 13	30	35	29	40	Lake Josephine Co.	4.12
SE¼ of NW¼ & N½ of SE¼ Govt. lots 2-3-4	30	35	29	91	Lake Josephine Co.	9.46
S½ of Govt. lots 3-4 & all of NE¼	30	35	29	73	Lake Josephine Co.	7.78
N½ of NE¼ of NW¼ & Govt. lot 1	30	35	29	39	Lake Josephine Co.	17.87
Govt. Lot 1	31	35	29	10.54	Lake Josephine Co.	1.56
Govt. lot 2 less E 245 ft.	31	35	29	28	Lake Josephine Co.	2.91
Govt. lots 3-4-5	31	35	29	107	Lake Josephine Co.	9.71
Govt. lots 6-7	31	35	29	74	Lake Josephine Co.	7.51
SE¼ of NE¼ or Govt. lot 8	31	35	29	39	Unknown	4.12
Govt. lot 2	32	35	29	2	Lake Josephine Co.	1.50
Govt. lots 1-5-6 or E½ of NE¼	32	35	29	38	Lake Josephine Co.	4.12
S½ of SW¼	32	35	29	320	Lake Josephine Co.	27.67
Govt. lots 1-2 E½ of NW¼ & W½ of NE¼	34	35	29	10	J. J. Smith	5.80
E½ of NE¼ & SE¼	34	35	29	60	F. B. Tauchen	15.89
E½ of SE¼ of SE¼	34	35	29	20	Unknown	5.56
SW¼ of SW¼	35	35	29	40	Unknown	10.56
NE¼ of SE¼	35	35	29	40	Unknown	10.56
W½ of SE¼ & SE¼ of SE¼ & NE¼ of SW¼	35	35	29	160	Unknown	17.94
All 480	36	35	29	640	Unknown	82.96
NE¼ & E½ of SE¼	1	36	29		Unknown	21.49
That portion east of State Road 8	2	36	29		Unknown	2.43
NW¼ of NW¼	12	36	29	40	Unknown	1.66
E½ of NW¼	12	36	29	80	Unknown	8.66
SE¼ of NE¼	12	36	29	40	Dr. D. Rockow	4.66
E½ of SW¼	16	36	29	40	Unknown	1.66

BREEZY POINT PER PLT BK. 2 PAGE 32 IN 20 & 27-36-29.

Lot 5 Blk A					E. J. Yelvington	3.50
Lots 1-2 Blk B					Mrs. C. H. Cleveland	7.00
W½ of SE¼	30	36	29	80	Unknown	8.68
Govt. lots 3-4 & SE¼ of SW¼	30	36	29	121.54	Unknown	8.68
E½ of SE¼ of SW¼	32	36	29	20	Unknown	1.30
W 146 ft of Frac. NE¼ of NE¼	36	36	29	1	Lake Placid Land Co.	7.48

LAKE GROVES S/D PART OF SEC. 1-8-11-N¼ of 13-31-26-32-36 Township 36 Range 29.

Lot 10				10	Unknown	16.68

LAKE GROVES S/D PART OF SEC. 1-8-11-N¼ of 13-31-26-32-36 Township 36 Range 29.

Lots 21-25-26 & N 630 ft of lot 36				36	Unknown	33.36
Lot 32				32	Unknown	33.36
Lot 33				33	Unknown	33.36
Lots 38-46				38	Unknown	33.36
Lot 51				39	Unknown	33.36
Lot 149				40	Unknown	33.36
Lot 150				41	C. E. Anderson	33.36
Lot 176-177				42	T. U. Jackson	33.36
Beg at the NE cor. of tract 5 & run Westerly along S side of Royal Avenue 196 ft to place of beg; then S 143 ft W 100 ft N 165 ft E 100 ft to beg	1	37	29	43	Wm. D. Anderson	66.68

RE-SUBD. OF LOTS 106 TO 113 INC. LAKE GROVES S/D IN 11-37-29.

Lot 54 Blk 1					Unknown	1.66
Lots 56-57 Blk 1					Unknown	3.32
Lots 24-25 Blk 2					Dr. Wm. Lamb	3.32
Lots 25 to 30 inc. Blk 2 less E 50 ft of Lot 25 to 30 inc. Blk 2					Unknown	8.30
Lots 47-48 Blk 2					Mrs. M. Bender	3.32
Lot 64 Blk 2					Unknown	1.66
Lots 65-66 Blk 2					Unknown	3.32
Lot 6 Blk 9					W. W. Roger	1.66
Lot 10 Blk 10					Unknown	1.66
Lots 12-13 Blk 13					Unknown	3.32
Lot 5 Blk 14					Unknown	1.66
Lots 8 & 9 Blk 19					Unknown	3.32

LAKE GROVES S/D OF BLKS. A-B-C-D & E AND LOTS 142-144 IN Wly 1/2 SEC. 12 TWP. 37 RANGE 29 PER PLAT BK. 1 PAGE 36 & 37.

Lots 1 to 8 inc. Blk A					Unknown	5.32
Lots 17-21-30-31 Blk C					Unknown	5.32
Lots 4 and 5 Blk E					Unknown	3.32

UNIT No. 2 RE-SUBD. OF 106-113 INC. LAKE GROVES PER PLAT BOOK 1 PAGE 36 & 37.

Lots 10 to 13 inc. Blk 1					J. L. Lamb	3.32
Beg at the N.W. cor. of Lot 10 Blk 1 & run W 100 ft S 165 ft E 100 ft N 165 ft to beg	11	37	29	40	Unknown	10.26

LAKEVIEW HEIGHTS S/D LAKE STEARNS IN 32-36-29.

Lot 4 Blk 1					Unknown	1.30

DEVANE PARK PER PLAT BK. 1 PAGE 31.

Lots 1 to 4 Blk 1					Unknown	4.46

LAKEVIEW HEIGHTS S/D PER PLAT BK. 1 PAGE 70 IN 32-36-29.

Lots 4-5-6-18 Blk 3					T. U. Jackson	7.46
Lots 7-8-9 Blk 4					T. U. Jackson	5.96
Lots 4-5-7 Blk 5					Unknown	5.50

LAKE GROVES RE-S/D OF ALL LANDS LYING BETWEEN ACL RR & MAIN ST. TOWN OF LAKE STEARNS PLAT BK. 2 PAGE 26 IN 1-37-29.

Lots 26 & 27 Blk 4					Southern Supply Co.	42.01
Lot 27 Blk 4					Unknown	4.12
Lot 6 Blk 7					Harry L. Gourley	4.12

LAKE SERENA SHORES PER PLAT BK. 2 PAGE 11 IN 1-37-29.

Tract 101					T. U. Jackson	20.35
Tract 102					T. U. Jackson	2.30
Undivided ½ int. in S 4 acres of lot 2	1	37	29	4	E. M. Leiderbach	4.96
W½ of lot 3	1	37	29	320	Unknown	27.87
Frac. W½	1	37	29	320	C. C. Carlton	18.91
Frac. E½	1	37	29	320	C. C. Carlton	18.91
All	1	37	29	640	C. C. Carlton	27.87

Floyd Gibbons'

ADVENTURERS' CLUB

HEADLINES FROM THE LIVES OF PEOPLE LIKE YOURSELF!

"The Trap"

By FLOYD GIBBONS
Famous Headline Hunter

HELLO EVERYBODY:

Come on up here and shake hands with Arthur H. Meyers of Middletown, N. Y. Art set out to catch some bears once, and ended up by being the hunted one, himself. He never realized how dangerous he was to the wild life of the continent until he got a dose of his own medicine. Now he's beginning to think he's a pretty tough bozo. And I—well—I know doggone well he is.

In the summer of 1921 Art went up into Canada and established himself as a trapper in the wilderness of northern Alberta, just south of Great Slave lake. With him went Stan Sumpter, his pal and partner.

Art came back alone a year later, leaving Stan's body on a wind swept, snow-covered hillside. And Art himself? Well, he's a mighty lucky man. Otherwise he'd be lying there on that same hillside beside his friend and partner, Stan.

It was a busy winter for the two lads up there in the wilderness. They had two trap lines, running east and west from their base camp. Each line was about 12 miles long and had several lean-to shacks strung along them, where a man could spend the night. Stan took care of the east line and Art the west. They would part early in the week and meet up again at the base camp on Friday.

His Partner Didn't Return to the Camp.

But there came a time when Art waited all one Friday afternoon for Stan, and Stan didn't show up. He didn't put in appearance that night, either, and by morning, Art began to be alarmed. He remembered then that Stan had said something about bears the week before. It was around the first of March then, and Stan had reckoned they'd soon be out of their winter hibernation and said he was going to set a few bear traps. Had he run afoul of one of those bears and got hurt? Art wondered.

It was hardly daylight when Art got up and set off down the east trap line to see if he could find Stan. "I was almost frantic at his failure to appear," Art says. "Hour after hour I trudged along, keeping my eye on the trail before me, always hoping to find a fresh footprint in the

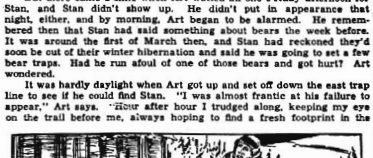

He Had Stepped Into One of Stan's Bear Traps.

snow or see Stan's bulky form coming toward me. But none did I find until late afternoon. Then I saw Stan's track where he had left the trail and headed for the base of a huge mountain, a quarter of a mile away.

Art Found Stan Dead in the Snow.

"There were no tracks leading back, and I knew Stan couldn't have survived a night in the open. Also, I knew that those tracks had been made early the day before! Onward I tramped, searching the trail for something that would tell me my partner was still alive. But instead I sighted Stan's body lying in the snow."

Art slipped off his snowshoes and started to run. "I was hoping against the cold simple facts," he says, "that there might be a spark of life left in him. And then—when I was less than five feet from Stan's frozen figure—something leaped up out of the snow, gripped itself crushingly about my left leg and tossed me headlong in the snow."

Art knew in a flash what had happened. He had stepped into one of Stan's spike toothed bear traps. The pain was almost unbearable as the spikes bit deeper into the flesh. "The more I struggled," he says, "the harder those teeth ate into my leg. I looked across at Stan's stiffened body and caught sight of the huge bear trap that gripped his leg—saw the contorted expression of abject misery on his frozen features. Then I began to think of my own predicament. If I didn't free myself in the next few hours, I too, would be a twisted, frozen thing like Stan."

Caught Foot in the Bear Trap.

Already, Art's leg was growing numb. He pushed the loose snow aside and saw that a stick of wood, caught in the jaws, had prevented them from fully closing. Only that had saved his leg from being snapped like a match stick. He tried to pry the huge jaws of the trap apart. He couldn't. He began to wonder how Stan could have been so thoughtless as to stumble into one of his own traps. Then he thought of the pack strapped on his back. Sometimes he carried a short, three-cornered file there, for rubbing off the rough edges of steel traps.

Frantically, Art began searching at his pack, while each twisting movement sent a twinge of pain shooting through his leg. He got the pack loose—spread it out in the snow before him. Piece by piece, he dumped out its contents, and his heart sank as no file fell on the snow. In desperation, he plunged his hand inside. It touched steel! The file! In spite of the excruciating pain, Art shouted for joy.

Then he began filing the steel. It was a slow, arduous task. Every movement—every stroke of the file—meant agonizing misery. But it meant life, too—and freedom. For an hour and a half he sawed away at the hard steel. For an hour and a half he groaned and sweated. Then, at last, the jaws fell apart, and Art lay in the snow—gasping—barely conscious.

How Art ever managed to get to his feet he doesn't know. He did, though. And after that he dragged himself half a mile, to one of the shacks along the trap line. "I spent the night there," he says, "and then managed to get to the base camp, where I stayed until my leg healed. Though I lost a swell partner and nearly lost my own life, the woods still hold a fascination for me. And then, too, ladies still wear furs."

Copyright.—WNU Service.

Porcupine's Quills

The porcupine's quill equipment is indeed the secret of its survival. It has no weapon because of eyesight or smell, no cunning, but it does have between 30,000 and 40,000 daggers, each more poisonous than the sting of a wasp. The point of each quill is polished and very keen. Then come the barbs, over a thousand of them, which begin to work when they enter warm flesh, like the barbs on a fish hook.

Oman and Muscat

Oman is the small Arab principality at the southeast extremity of the Arabian peninsula, partly on the Persian gulf and partly on the Arabian sea. Muscat is the capital. The Sultan is subsidized by the government of India.

A Tropical Virgin Forest

The Luquillo range in Puerto Rico's example of a tropical virgin forest. It is junglelike in density and variety of trees, vines and shrub life.

Cuts Wire for Aid

When a lone settler or traveler in the vast, uninhabited sections of Australia is hurt, lost or in any other kind of serious trouble, he is permitted to cut a telegraph wire, an act which is a call for help, says Collier's Weekly. Linemen immediately ascertain, through electric instruments, where the cut was made, often hundreds of miles away, and set out at once with food, water and first-aid equipment.

When S. C. Ratified Constitution

The federal Constitution was ratified at Charleston, S. C., by a convention of delegates meeting from May 13 to 24, 1788, by a vote of 149 to 73. This convention was called by the legislature.

The Happy Man

That man is happy whom nothing makes less strong than he is; he passes to the heights, leaving upon none but himself; for one who contains himself by any prop may fall. —Emerson.

GREAT BOOKS—

Rash Remark Cost Soldier His Country

By ELIZABETH C. JAMES

LIEUT. PHILLIP NOLAN, main character of Edward Everett Hale's "A Man Without a Country," was stationed in Louisiana about the time that Aaron Burr made his first trip down there. Nolan was young and lonely and was flattered by the attentions of Burr. Soon Nolan's name was linked with that of Burr, and the result was, that without any purpose of disloyalty to his country, Lieutenant Nolan was standing ready for trial by court martial.

In the progress of the trial, the judge asked Nolan if he had anything to say about his loyalty to the United States. Exasperated at the combination of events, Nolan cried out, "Damn the United States! I hope that I never hear the name again."

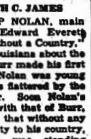

Elisabeth James

The judge and the court turned white. Withdrawing for discussion, they returned in 15 minutes. The judge read the verdict. "Mr. Nolan, you shall have your wish. The verdict of this court is that you will never again hear the name of your country."

The prisoner was taken aboard an American ship that sailed at once. When that ship had completed its voyage and was again nearing American waters, Mr. Nolan was transferred to another American ship, outward bound.

The prisoner was treated kindly at all times and was given the best that each ship had to offer. At each meal he was invited to dine with an officer who was responsible that no one mention the United States or anything pertaining to it.

Known as "Plain Buttons."

When the imprisonment first began, Nolan treated it with levity, but when it settled down into a routine of ships and voyages that showed no end he became sober, then remorse, then timid as a child. He lived for 50 years on the ships of the American navy, knowing personally more officers and men than any other, individual man.

From time to time during all the years of this strange punishment, Nolan begged for news, of home and the life of Nolan. He possessed a beautiful speaking voice and was often invited to read to the assembled officers. One day Nolan was asked to read from the new book by Sir Walter Scott which someone had picked up in port. Everyone was comfortably listening when Nolan reached the passage, "Breathes there a man with soul so dead, who never to himself hath said, 'This is my own, my native land.'" Nolan threw the book into the sea and rushed to his stateroom. He did not reappear for two months.

Acts as Interpreter.

During the long years of inactivity, Nolan mapped out a daily routine for himself. He followed a program of regular study and became proficient in many subjects, including foreign languages. One day the American ship came across a slave ship that had mutinied and was drifting. The slaves were freed of their chains, but they could not talk with the Americans to communicate their desires. Nolan was asked to interpret. The slaves spoke a dialect of Portuguese and they went wild with joy when they heard intelligible words. When the American officer stated that he would take them to a specified port of land and leave them, they set up a wail. No. No. Take us home! And they began to cry out the names of the members of their families that they wanted to see. Nolan was interpreting each side to the other. His voice became huskier and huskier.

In desperation, to end the painful scene, the American officer cried out, "All right, tell them that I will take them home!"

Nolan was more than 70 years old when he died. One night he sent for one of his friends and went to his stateroom. When the friend entered the stateroom and looked around, he saw what appeared to be a shrine to America. The American eagle had been drawn on the ceiling. On the wall was a picture of Washington, draped in an American flag. On the foot of the bed was a map of America. All of which Nolan had drawn from memory.

© Bell Syndicate.—WNU Service.

Wash Frocks Set Style Record

By CHERIE NICHOLAS

WITH each succeeding season dresses and jacket costumes smartly styled of swank wash materials reach a new high in fashion importance. The current modes developed in voguish cottons, linens, rayons and hosts of intriguing novelty weaves that "wash like new," give you a dressed-up appearance that tunes to any occasion.

Especially in the matter of smart daytime suits and afternoon frocks the trend is to style simple materials that will launder perfectly with as flattering details and meticulous finesse as you would expect in higher priced apparel. To prove our point that dresses and costume suits made of wash materials look every inch patrician we are picturing three models that received curtain calls at a recent preview of spring and summer fashions recently held in the Merchandise Mart of Chicago.

These attractive dresses are just such as you will find available in leading stores in most communities. You will like to know about the congo cloth that fashions the two light-with-bright-contrast costumes in the illustration. It is just what every woman is eagerly seeking, a material that keeps its whiteness or clear natural tone, does not shrink and is as non-wrinkable as modern science can make it.

After you have satisfied yourself as to the good service the material itself offers, consider the style-high "looks" which you may be sure will make instant appeal, for designers are turning out perfectly stunning tub frocks this season. Note the accent on color contrast in each of the two light outfits shown. This matter of using dark with light in sharp contrast is important news.

Because it is champagne color, because it is a new fabric, congo cloth to be explicit, and because the top of the dress is of the same fabric in chevron stripes of yellow, royal and polo blue, the model to the right is a noteworthy example of what's newest for spring and summer. It is a perfect choice to wear in the way of a spectator sports costume on a sunny afternoon.

Very definitely does the other dress announce the smartness of dark with light. The manner of combining navy with white as here shown is characteristic of this season's new styling. In some instances the latest dresses go fifty-fifty white or light with dark brown or perhaps the new copper tone or deep red as the case may be.

The peasant dirndl full-skirted models have emerged from play clothes fashions, being shown in the new spring dresses for street and general wear. Note the dirndl frock in the foreground. It is a sure-enough winner. Made of navy linen this dress with white braid ornamentation has the typical high bust line of the authentic dirndl as worn by mid-Europe peasants. The matching kerchief scarf worn on the head is a young fashion that persists among the sorority of school age—gives the picturesque peasant atmosphere and is flattering in the extreme.

© Western Newspaper Union.

GIBSON GIRL VOGUE

By CHERIE NICHOLAS

The air is rife with news in regard to the revival of Gibson-girl fashions. And if you think there is any doubt as to the reality of this style movement see here pictured a lady of fashion, year 1938, as will grace the immediate spring and summer style scene. The rough straw sailor hat with huge decorative pin and crisp veil is true to an honest-to-goodness original Gibson type. The demure blouse of shadow-printed Swiss organdie with cascading jabot frill and high-tucked band collar is reminiscent of the early 1900's. The smart wool suit in the picture has a straight navy skirt with action pleats at front and back. The fitted jacket which she carries is of matching blue wool fabric, chalk-striped in white.

BANGLE BRACELET STYLE HIGHLIGHT

By CHERIE NICHOLAS

In the way of a novelty bangle bracelet here's one that makes appeal to women of discriminating taste. If you inquire at the jewelry counter you will find that the bangle bracelet is a style highlight this season. One of the cleverest types yet designed has little gadgets of all-American inspiration dangling from a slender gilt chain. Exquisite workmanship marks the motifs in that each is defined in dainty rhinestone solid settings, the bangles consisting of an American eagle, Independence bell, covered wagon, a happy Indian figure, and cunning-as-can-be wee "Yankee Doodle come to town riding on a pony." This bracelet by Lester Gaba will add a most pleasing accent to any costume in that the entire scheme is carried out with consummate artistry.

Twelfth Century Lending Glamor to Glove Fashions

The fine gloves, tabards and even shields used by Robin's noblemen enemies are contributing ideas to the early spring style picture. The gloves all save picturesque gauntlets and many of the finer ones are embroidered in silver or gold.

This is an idea which should blossom around cocktail time or even after dinner. The tabard of the Twelfth century was a long, oblong piece of cloth which had a hole cut in the center. The head was thrust through the hole, the waistline was girded and the result was a dashing tunic. Usually the front of these were elaborately embroidered in metallic thread. The tabard is a clever way to dress up lounging pajamas or to give a tunic effect to any gown.

Yellow Spring

It's a yellow spring at Paris fashion houses.

Improved Uniform International | SUNDAY SCHOOL

LESSON

By REV. HAROLD L. LUNDQUIST, Dean of Moody Bible Institute of Chicago.

© Western Newspaper Union.

Lesson for May 8

CO-OPERATING IN SERVICE

LESSON TEXT—Mark 3:20-41.
GOLDEN TEXT—For he that is not against us is on our part.—Mark 9:40.
PRIMARY TOPIC—When We Want to Be First.
JUNIOR TOPIC—Not in Our Class.
INTERMEDIATE AND SENIOR TOPIC—Working with Others for Christ.
YOUNG PEOPLE AND ADULT TOPIC—Co-operating in Service.

That there is strength in united and co-operative effort is a truth so obvious that in the affairs of the home and of the office we would not attempt to make progress with "a house divided against itself." But with strange and destructive inconsistency some who are engaged in the propagation of the Christian faith, and often the very folk who speak much of love and fellowship and sacrificial service, fight one another with cunning and often bitterness of spirit, and all in the name of Christ whom they profess to serve.

No one who is aware to the real issue involved would ask any true believer to co-operate in Christian work with those who, while holding the name and outward symbols of the followers of Christ, deny His deity and His Word. But surely there is need for loving co-operation between all those who truly love the Lord, who believe in Him and in His Word. Why should we permit non-essentials to divide us when the world is dying without Christ and without hope? May this lesson bring many true Christians who may not see eye to eye on some point of church polity or interpretation into fellowship and united strength for God.

I. A Dispute by the way (vv. 30-34).

Jesus had taken His disciples from the Mount of Transfiguration by secluded roads through Galilee so that He might instruct them in the all-important truths regarding His death and resurrection. One could hardly conceive of a more propitious arrangement for their growth both in knowledge and grace. Did they profit by it? No; they not only did not understand what He told them but they used their time to dispute "among themselves who should be the greatest" (v. 34).

Possibly James, Peter, and John were a bit puffed up by their experience on the Mount, or perhaps the others were jealous because Jesus had taken them with Him. Or perchance it was just another self-evoked expression of the sinful pride that is so close to the surface of the human heart and mind. Ambition to be great for God is commendable, but how small is the man who seeks to vaunt himself in personal vainglory.

II. An Example of Humility (vv. 35-37).

"True greatness . . . consists not in attaining the first place in the notice and praise of the world, not in being served by many, but in being willing to stoop down to a humble place, not for the sake of self-effacement, not in timid diffidence, but in order to serve others for the sake of Christ" (Erdman).

Note carefully that it is the receiving of a little one in the name of Christ that brings to us the glory of His presence with us. Every deed of kindness and love is commendable and has its own reward, but there is a vast difference between aid and humble service in the name and for the glory of Christ. How unfortunate that the church has gotten itself into so much social service and has sometimes forgotten to do the work of Christ in His name.

III. A Lesson in Co-operation (vv. 38-41).

John, quick to apprehend spiritual truth, sees in the teaching of Christ concerning the little child the condemnation of something he had done. "If indeed it be true that to receive a child, an ordinary everyday child, is to receive Christ, and to receive God," said John within himself, 'what did I do when I forbade that man who in the Name was casting out a demon?' Verily, the light had broken in upon him" (Morgan).

The man who casts out demons, or who gives the disciple of Jesus a cup of water, in His name—that is with true faith in Christ, and in His power, and for His glory—must be a believer. He may not belong to our group or circle, he may not speak our language, he may not use our methods, but if he is serving Christ we should not forbid him or speak evil of him. God has at times called a man to witness for Him, who has done so in a manner distasteful to others, and these in turn have aligned themselves against him and hindered his full usefulness in the gospel. One of the great evangelists of the last generation used methods which shocked many church folk. They stood against him, and yet that man was used to win hosts of business and professional men that the church had scarcely touched, into earnest Christian testimony and service which continues to this day. You and I may not like one another's appearance, or voice, or methods, but let us love and co-operate with one another for Christ's sake!

This Cheerful Peasant Has Appliqued Apron

A brand new idea . . . applique scraps of print to form the aprons for these gay, embroidered peasant figures which cheer up kitchen towels. Pattern 1679 contains a

Pattern 1679

transfer pattern of seven motifs averaging 6 by 7¼ inches and applique pattern pieces; color suggestions; illustrations of all stitches used; material requirements.

Send 15 cents in stamps or coins (coins preferred) for this pattern to the Sewing Circle, Needlecraft Dept., 82 Eighth Ave., New York.

Please write your name, address and pattern number plainly.

NERVOUS?

Do you feel so nervous you want to scream? Are you cross and irritable? Do you avoid those dearest to you?

If your nerves are on edge, try LYDIA E. PINKHAM'S VEGETABLE COMPOUND. It often helps Nature calm quivering nerves.

For three generations one woman has told another how to go "smiling through" with Lydia E. Pinkham's Vegetable Compound. It helps Nature tone up the system, thus lessening the discomforts from the functional disorders which women must endure.

Make a note NOW to get a bottle of world-famous Pinkham's Compound today WITHOUT FAIL from your druggist—more than a million women have written in letters respecting benefits.

Why not try LYDIA E. PINKHAM'S VEGETABLE COMPOUND!

How Well

It matters not how long you lived, but how well.—Seneca.

SPRAINS

are quickly relieved with Yager's Liniment. A Doctor writes that he used it for backaches, sprains and rheumatic pains. Buy Yager's Liniment today and it will help you rub aches and pains away. In use over 50 years. 25c and 50c bottles.

YAGER'S LINIMENT

Justice Renders True

Justice renders to everyone his due.—Cicero.

SMALL SIZE 60c LARGE SIZE $1.20

KENEITH'S MAGIC REMEDY BRAND

Brings Blessed Relief from the aches and pains of

RHEUMATISM
NEURITIS and LUMBAGO

Try a bottle . . . Why Suffer?

AT ALL GOOD DRUG STORES

WNU—7 18—38

GET RID OF PIMPLES

Now Remedy Uses Magnesia to Clear Skin, Firms and Smooths Complexion —Makes Skin Look Years Younger.

Get rid of ugly, pimply skin with this extraordinary new remedy. Denton's Facial Magnesia works miracles in clearing up a spotty, troublesome complexion. Even the first few treatments make a noticeable difference. The ugly spots gradually wipe away, big pores grow smaller, the texture of the skin itself becomes finer. Soon you know it friends are complimenting you on your complexion.

SPECIAL OFFER
—for a few weeks only

Here is your chance to try out Denton's Facial Magnesia at a special price. We will send you a full 6 oz. bottle of Denton's, plus a regular size box of famous Milkaids. Waters (the original Milk of Magnesia tablets)... both for only 50c! Cash in on this remarkable offer. Send 50c in cash or stamps today.

DENTON'S
Facial Magnesia

SELECT PRODUCTS, Inc.
6402—22rd Street, Long Island City, N. Y.

Enclosed find 50c (cash or stamps) for which send me your special introductory combination.

Name .....
Street Address .....
City ..... State .....

MAIL THIS COUPON NOW

THE AVON PARK TIMES

Published every Friday at 123 West Main Street, Avon Park, Florida

WILLIAM C. BECKETT - - Publisher

Entered at the postoffice at Avon Park, Florida, under the Act of March 5, 1879, as matter of the second-class.

SUBSCRIPTION RATES:

One Year in Highlands County.....$2.00
One Year outside Highlands County.....$2.50

ADVERTISING RATES FURNISHED UPON REQUEST

HOW THE AL CAPONES WILL REJOICE!

The New Deal's budget chief has cut heavily into the appropriations for the Federal Bureau of Investigation and has forced J. Edgar Hoover to drop half his G-men, close offices, discontinue important investigations, curtail others.

Spending billions on projects for writers who can't write, artists who can't paint and actors who can't act, the New Deal suddenly becomes penurious toward the bureau that has won the gratitude of the nation and driven terror into the hearts of crooks.

What crime have the G-men committed to inspire this strange, incomprehensible action? Of course, the are guilty of one offense, that is a mortal sin in Washington. They have made a PROFIT. For every dollar spent by the bureau, it has returned seven dollars to the United States Treasury in fines.

One can imagine no greater affront to the most reckless spenders in the world's history. And to do it right under their noses! Perhaps Hoover should be guillotined.

The blow, however, falls directly upon hundreds of expertly trained crook-hunters.

How the murderers, kidnapers, bank robbers and Al Capones will REJOICE!

But what of the American people?
WILL THEY PERMIT THIS?

Fathers and mothers who have breathed a little freer because of the G-men's relentless war upon kidnapers surely will protest at once to their Congressmen and demand that the comparatively small sum needed by the Federal Bureau of Investigation shall be provided AT ONCE. Every American who believes in the work of the G-men must join that protest NOW.

That will leave only the criminals and the New Dealers in opposition.—Atlanta Georgian.

Compensation Rates Ordered Reduced

Tallahassee, May 5—(FNS)—An average reduction of 17.5 per cent in workman's compensation rates has been approved by Insurance Commissioner W. V. Knott.

This reduction, the first general slash since the act became effective July 1, 1935, cuts for 5.9 per cent more than was asked by the national council on compensation insurance, it was pointed out by Commissioner Knott, who also is state treasurer.

To avoid confusion, Knott explained that all 600 industry classifications in Florida will not receive the maximum reduction as each is based on its individual loss experience and premium volume. Several classifications are expected to show a slight increase because of adverse loss records.

In his blanket order to the council and all companies writing compensation in the state, Knott set out the following reductions in addition to the 11.6 per cent filed by the council.

1.4 per cent for excess reserves; 2.5 per cent for change in no dependency section of compensation law by 1937 amendment; 1 per cent because of reduction of expense loading from 41 to 40 per cent. Knott requested that the expense reduction be taken from claims expense, reducing that item to 7 per cent.

The rate revision and expense loading change were ordered effective May 1 on outstanding as well as new and renewal business.

In an effort to base future rate revisions on more up to date experience, Knott requested July 1 as a uniform effective date, based upon data brought down to Jan. 1 of the same year.

Commissioner Knott said that conservative administering of the act and intensive safety work by Wendell C. Heaton, chairman of the Florida Industrial Commission, played a major role in the reduction.

Figures filed by the national council showed 1937 Florida compensation premiums of $3,256,543 and incurred losses of $1,566,343.

The Hunger Strike's Origin

The hunger strike originated in Russia, but it came into wide notice when employed in England by suffragette prisoners during the early years of the present century. Later Irish political prisoners employed this weapon.

Reciprocal Car Tag Agreements Made

Tallahassee, May 5.—(FNS)—Reciprocal agreement which D. W. Finley, commissioner of the motor vehicle department of Florida, has been able to negotintewith the motor vehicle departments of several states, have been very effective in assisting Florida growers to move the state's record citrus and vegetable crops at a saving in expense which will run into real money before the shipping season is closed.

At the same time these agreements have benefitted the owner of trucks and trailers in the cooperating states by opening to them an avenue of service without additional cost. This courtesy, however, is extended only to owners living in those states which have agreed to extend like courtesies to Florida owners.

The reciprocal agreements in general permit trucks and trailers from cooperating states to come into Florida for the exclusive purpose of transporting agriculture and farm products to the markets and allow Florida owned trucks and trailers to operate in or pass through the cooperating states for the same purpose. In this way trucks transporting farm products to northern markets are able to come into Florida, buy our farm products and haul them to other states for resale.

The agreements also usually provide that passengers cars shall be allowed to operate in cooperating states for the same length of time that the law of those states permit out-of-state cars o operate there. Florida's agreement, however, in this respect is limited to owners who do not become gainfully employed in Florida or place their children in Florida's schools, in which event they are required to purchase Florida license tags.

Commissioner Finley estimates that these reciprocal agreements which have been made with Georgia, South Carolina, Alabama, Indiana, Tennessee and Arkansas, have saved Florida moto, vhicle owners at least $200,000 in addition to the benefits which Florida growers have received.

Poultry Parasites Will Be Discussed

"Internal Parasites of Poultry" will be the subject of a talk given by D. S. Sowell, Extension Poultry husbandryman, at the meeting of the Highlands County Poultry Association, on Friday afternoon at the court house at 2:00 o'clock, according to anouncement made by County Agent Louis H. Alsmeyer.

The control of internal parasites in poultry is one of the biggest problems facing poultrymen in this section, and this meeting is especially timely, as poultrymen are now raising their pullets for next year's laying flock. Young chickens are more affected by parasites than are older birds, and under our conditions special effort must be made to control these parasites if maximum profits and returns are to be received.

The County Agent has stated that Mr. Sowell will talk on one or two other timely poultry matters, and a large crowd of interested poultrymen is expected to attend.

Use Times Want Ads

Church Notes

UNION CONGREGATIONAL CHURCH
Dr. A. L. Elliott, Pastor

Sunday, May 8—Sunday school in charge of superintendent J. P. Garber, at 9:45 a. m. with classes to suit all ages. Adult classes taught by Miss Alice Davidson and Miss Mabel Lee. Young Men's class taught by Dr. Elliott. Morning worship at 11:00 when Mother's Day will be observed. Dr. Elliott will speak on "The Ideal Woman." A brief report of the fifty-fifth annual meeting of the Florida Congregational Christian Conference recently held at Tampa, will be presented by Miss Alice Davidson. The Young People's Pilgrim Fellowship Hour will be held at 6:45 p. m. Ruth Wild will lead the meeting and Jean Correll will introduce the topic.

Miss Mabel Lee's Bible Study Class will meet in the Church on Monday at 8:00 p. m. The Ladies' Aid will hold an all day sewing meeting on Wednesday at the home of Mrs. W. H. Yates, beginning at 10:00 a. m.

The "Quiet Hour" service will be held on Wednesday at 7:30 p.m. Dr. Elliott will speak on "The Obtrusion of Self in Christian Service." The Senior Choir will hold a rehearsal immediately after this service, at 8:15 p. m.

The pastor and members of this church cordially invite the public to join with them in these services of worship. One hour of worship and Christian fellowship will prove a great inspiration for the dull, grey days and hard grind of the week.

METHODIST CHURCH SERVICE

Church school, 9:45 a. m.

Preaching, 11 a. m. Subject, "The Mother Influence." Mother's Day Service. Special music.

Leagues, 6:30 p. m.

Preaching, 7:30 p. m. Fraternal Service. Special music.

"Two baskets of flowers will be given Sunday morning one to the oldest mother and one to the youngest mother present."

Sunday evening at 7:30 we will have as our guests all "Fraternal Orders" of the women."

W. C. FOUNTAIN, Pastor.

Seaboard Announces New Reclining Seat Coaches In Operation

New air-conditioned, reclining seat coach service between St. Petersburg, Tampa, Jacksonville and intermediate points to Washington is being established April 25th by the Seaboard Railway on the New York-Florida Limited. This new service eliminates a change of cars in Jacksonville, as well as placing new type equipment in the train.

Reclining seat, air-conditioned coaches are also being placed in service on trains 509-510 between Tampa, Sarasota and Venice; and 427-428 between Tampa and West Lake Wales, where connections are made with the New York-Florida Limited to and from Miami and other east coast points.

In the summer months Seaboard trains are cooled in accordance with the results of best medical and scientific research. The temperature is maintained from ten to fifteen degrees cooler than outside heat.

T. F. Sharpless, Seaboard's Commercial Agent at Lake Wales, says the reclining seat coaches, which augment the other air-conditioned equipment of these trains, embody the latest developments of the car-builders' art. In addition, air-conditioning and the softly upholstered seats which are adjustable for relaxation or sleep, other features of this type of Seaboard coach include clean head rests, low cost meals and pillow service, subdued lighting at night, and complete lavatory and washroom facilities.

New Occupational License Law Is Found Effective

Tallahassee, May 5—(FNS)—The effectiveness of Florida's new occupational license law is shown by the announcement made last week by J. M. Lee, state comptroller, that collections from this source have already amounted to $529,166, as compared with $3,96,238 collected by the comptroller's office from this source last year. Additional collections received between now and September 30, the end of the present license year, are expected to increase this year's total even more.

At the last session, the legislature decided that the state needed a license law "with teeth in it," so they authorized the tax collector, state comptroller, state treasurer or other officials to whom the tax is payable to issue warrants for delinquents and directed sheriffs to levy upon personal property or real estate for the amount of the license unpaid.

This act also contained a provision for the first time levying a license tax on so-called "jooks," under which roadside dance halls must pay $100 a year. This provision of the law was upheld by the supreme court.

$60,000,000 MALL FOR NEW YORK FAIR

New York—Determined that the New York World's Fair 1939 shall live in memory as the most elaborate artistic project ever attempted by an exposition, Grover A. Whalen, President of the Fair Corporation, has decided that $60,000,000 will be spent on the Central Mall, a dignified yet sparkling mile-long esplanade, beautified with lagoons, statuary, murals, reliefs, fountains, trees, benches, hedges and flowers.

Two Fair Sculptors Are From Minnesota

New York—Minnesota led the nation when the contracts for the principal sculptures at the New York World's Fair were awarded. Two of the sculptors were natives of Minnesota. Paul Manship, who will do several groups, was born in St. Paul and James Earle Fraser, who will erect the gigantic George Washington statue, is from Winona, Minn. Fraser lived in Wisconsin and South Dakota before going to his art studies in Chicago.

Use Times Want Ads

NOTICE
The Krause FISH MARKET
will be open for business
FRIDAY, MAY 13
Look for our sign on the corner of Prospect and Main Street.
Come, see us and we will do our best to please you.
Gratefully yours,
KRAUSE FISH MARKET

NOTARY PUBLIC
Insurance
Manuscript and Letter Typing.
Margaretha Vogt
25 E. Main Street
Phone 221 Avon Park.

WALTER S. BETTS
Registered Broker
Can Supply Your Every Want in
REAL ESTATE
LISTINGS SOLICITED

Many Thanks

I sincerely appreciate the votes accorded me in the Democratic primary Tuesday in my race for county board of public instruction. I am very thankful for the confidence expressed by the voters and can only promise to fill the duties of the office to the best of my ability.

I thank you one and all.

J. PAUL GARBER.

Build a Home
USING FHA 5% MONEY

We are ready to accept applications for new homes under Title 2 of the new FHA Plan.

Payments monthly like rent.

We also accept applications for remodeling, repairing, or painting under the new FHA 5% Plan.

Phone 125 and let us give you full particulars on either or both of these plans.

Townsend Sash, Door & Lumber Co.
PHONE 125

F. H. A. LOANS
NO MORTGAGE NECESSARY—5% INTEREST

Under this new plan you can build an extra room, repair, paint, re-roof or re-model homes, modernize commercial buildings, build a barn, garage, wayside stands, gasoline stations, tourist cabins regardless of location, in or outside of the city limits. This also applies to industrial (packing houses) or commercial buildings (store buildings). All you have to have is the willingness and ability to repay the loan in easy monthly installments.

CALL 125 OR STOP AT OUR OFFICE FOR COMPLETE DETAILS.

Townsend Sash Door and Lumber Co.
PHONE 125
AVON PARK, FLORIDA

No Ring Around the Tub
The mineral salts in hard water, when combined with soap, form an insoluble substance which makes the well-known "ring around the bathtub." Use WONDER BOY—the wonder water softener—put a small quantity in the bath water—and presto! There will be no ring around the tub. Delightful!
Obtain it! Buy a box today at your grocers - - no costs.
Wonder Boy CLEANSER

W. M. RECK
REGISTERED BROKER
REAL ESTATE IN ALL LINES
Rentals - Property Management
15 Jacaranda Arcade
AVON PARK, FLORIDA

Ride Seaboard's Champion
COOL
Air-Conditioned Comfort
It's a "sure thing" that you'll enjoy a most comfortable trip on Seaboard's "Southern States Special" or "New York-Florida Limited." All classes of Pullman accommodations. Observation lounge cars. Superb dining service. De luxe, reclining seat coaches. And—low fares.
A. O. KINSEY, Agent
Telephone 21
SEABOARD RAILWAY

THANKS

From the un-official returns it appears that I have been nominated as your Representative in the Legislature. I sincerely appreciate the wonderful support given me and assure you that I accept the same as a vote of confidence, friendship and good will. I will do my very best to merit this honor by honest and faithful service.

Sincerely,
M. C. WHITEHURST

Spring Home & Garden SPECIALS!

This is "National Hardware Week" and here are the bargains that will make it easy and inexpensive to make your home and garden reflect the fresh spirit of the season. Come in today . . . you'll be able to buy everything you need because our complete line of all supplies has been tremendously reduced.

HERE ARE VALUES YOU DON'T GET EVERY DAY!

GARDEN HOSE
$1.00
Solid, fresh rubber, best quality, complete, 20 feet, with couplings.

LAWN MOWER
$6.45
Ball bearing mower with high wheel, 14-inch cut, and fully guaranteed to give real service.

WHEELBARROW
$4.59
Sturdy hardwood construction, reinforced bracing, and steel tray—at this low price.

BAMBOO RAKE
19c
Full size. A remarkable value at this low price. Limit of one to a customer.

FINE SCREENS
39c UP
Constructed of Pondosa pine and galvanized wire, 16 strands to the inch. All sizes.

SHOVEL or FORK
98c
Hardwood handles, solid shank, made of tempered steel, 12 inches wide.

VIGORO
25 LBS. **$1.50**
A long life fertilizer. . you'll be surprised at the effect on your garden and lawn.

GARDEN TOOLS
3 For **19c**
Everything you need to help make your garden better and more beautiful.

1 & 3 EAST MAIN STREET
SMITH HARDWARE CO.

SOCIAL and Personal News

Phone 37

MRS. JACK HEAD
Society Editor
Phone 144

Harold Garrett Has Birthday

Mrs. Albert Garrett entertained at a childrens party Monday afternoon at her home honoring her little son Harold on his 10th birthday anniversary.

Games and contests were enjoyed during the afternoon. In a donkey contest, James Kelly and Jean Collins received prizes. Betty J. Wells received a prize for guessing the correct number of buttons in a jar. Later an amateur hour provided much merriment for the children.

A beautiful birthday cake, iced in white with pink candles was cut and served with fruit jello. Gayly colored balloons were given as favors.

Harold received many gifts from his little friends attending the party who were, Roger Sappington, E. C. Wever, Jr., Ned Hill, Joan Hill, Helen and Claribel Welch, Betty Jo Wells, Jean Collins, Betty Koch, Marjorie Henderson, James Kelly and others.

MOTHER'S DAY - Sunday, May 8

The Ideal Gift for Mother is Whitman's Chocolates

We have the famous *Sampler* ($1.50)—America's finest box of candy, and the *Fairhill* ($1.00) —outstanding box of confections at its price. All fresh—all decorated for Mother's Day. Order now!

AVON PARK DRUG COMPANY
AVON PARK, FLA.

Mesdames Davison and Vickery Were Hostesses Wednesday Afternoon

Mrs. W. A. Davison and Mrs. Georgia Vickery entertained at an afternoon tea, Wednesday afternoon at the Davison home, at Highland Lakes from three till five o'clock.

The reception rooms were beautifully decorated with mixed garden flowers.

Miss Ida Hanofee presided at the refreshment table, serving cooling fruit juice and cookies.

Guests calling during the afternoon were, Mrs. Earl Hartt, Mrs. Georgia Voorhees, Mrs. J. B. Coen, Mrs. J. B. Coen, Jr., Mrs. Irvin Ford, Mrs. S. F. Longbottom, Mrs. H. E. Godwin, Mrs. W. H. Yates, Mrs. Alexander Gilmour, Mrs. E. G. Todd, Mrs. C. E. Lanier, Mrs. D. G. Perry, Mrs. E. P. Loomis, Mrs. H. E. Keller, Mrs. M. E. Covington, Miss Alice Davidson, Miss Helen Kroll, Mrs. J. M. McCord, Mrs. A. Roberts, Miss Dorothy Votey, Miss Olive Knight, Mrs. E. O. Knight, Mrs. W. H. Kempton, Mrs. A. McKee Elwell, Mrs. Paul Rumpsa, Mrs. Chas. Shepherd, Mrs. Cora Lewis, Mrs. J. E. Brick, Mrs. Marjorie Church, Mrs. R. I. Brown, Mrs. F. DeAnguera, Mrs. A. W. Rice, Miss Mattie and Miss Kate Tompkins, Mrs. C. P. Turner, Mrs. Hendrick, Mrs. David Overton, Mrs. W. M. Hetherington, Mrs. Jack Head and others.

Mrs. S. C. Hartt Hostess To Club

Mrs. S. Y. Hartt delightfully entertained the members of her bridge club at her home Thursday afternoon.

Vases of purple bougainvillaea were attractively arranged about the party rooms. After several interesting progressions of bridge were played delicious refreshments of Angel food cake and sherbet were served.

Members present were Mrs. L. E. Bass, Mrs. C. A. Clark, Mrs. G. S. McKnight, Mrs. S. V. Hunnings, Mrs. J. B. Rodgers, Mrs. W. Hauptmann, Mrs. Norton Smith, Mrs. Georgia Voorhees, Mrs. W. H. Kempton, Mrs. Ola L. Head and Mrs. P. J. Schobel of Bloomington, Neb.

Winter Guest Club Meeting

Local members of the Winter Guest club enjoyed an informal meeting and covered dish supper Thursday night of last week at the club house.

The evening was spent in pleasant conversation and games. Those present were, Mr. and Mrs. Norton Smith, Mr. and Mrs. S. V. Hunnings, Mr. and Mrs. W. Renniger, Mr. and Mrs. W. A. Luthye, A. B. Nestor, Mrs. Crawford, Dr. Adolph Steiner, Mrs. Lena Blumenthal, Mr. and Mrs. Buckingham, Mr. and Mrs. George L. Franke, Sidney Blumenthal, Mr. and Mrs. Lindermuth, Miss Julia Buezko, George Kohler and others.

Mrs. Earl Ware, Mrs. Arthur Gregory, Mrs. S. S. Thayer and Mrr. G. P. Thayer spent Wednesday in Tampa.

B.P.W.C. Planning Annual Picnic

B. P. W. C. held their last business session for the year, Monday night in the club rooms in the city hall.

Mrs. C. R. Ginn, Ur, president, presided over the business session.

Plans were discussed for the annuel picnic to be held at Lake Byrd Lodge, Thursday, May 19th. All members are urged to arrive early for a swim. Later bridge will be played in the lodge.

Members present were, Mrs. C. A. Clark, Miss Mattie and Miss Kate Tompkins, Mrs. Freed Peden, Mrs. C. R. Ginn, Jr., Mrs. Ruth Clowe, Miss Millie Pearson, Mrs. Teague, Miss Margareta Vogt and Miss Rore Abramson.

Woman's Club Installation

New officers of the Women club will be installed Friday afternoon at the club house, preceded by a luncheon at 1 o'clock.

Mrs. D. L. Hagan, Lakeland, sectional vice president, will install the following officers :Mrs. Walter Betts, president, Mrs. Paul Garber, vice president, Mrs. Parly Anderson, second vice president, Mrs. Earl Hartt recording secretary, Mrs. C. E. Crabtree, corresponding secretary, Mrs. Lester Armstrong, treasurer and Mrs. W. J. Head, registrar.

Mr. - Mrs. DeAnguera Breakfast Hosts

Mr. and Mrs. F. DeAnguera entertained at an informal breakfast Tuesday morning at their home in Pine Crest Lakes, honoring Mr. and Mrs. Robert Porterfield who left that day for their home in Chicago.

The rooms were attractively decorated with vases of Easter lilies. Guests were invited for 9 o'clock and seated at small tables for the delicious breakfast. Sixteen guests were invited to enjoy this delightful affair.

Bridge Club At Trent Home

Mr. and Mrs. Neal Trent entertained the members of their bridge club and additional friends at their home Thursday evening.

Spring flowers in many lovely shades decorated the party rooms.

Prizes were awarded holders of high and second high scores.

A delicious ice course was served after the bridge games.

Franke-Beherns Wedding

Miss Sylvia Beherns of Cleveland who has been spending the winter at the home of her aunt Mrs. Lena Blumenthal, and George L. Franke of Cleveland were married April 21st in Miami. Mr. and Mrs. Franke accompanied by Mrs. Blumenthal will leave Saturday for Cleveland.

TO VISIT MRS. HEAD

Mr. and Mrs. E. H. Cale, T. M. Marsh, Mrs. Mary E. Savely and Mrs. Frank D. Marsh of Cambridge, Ohio will arrive Sunday to spend several weeks in Avon Park and other points of interest in Florida. While in Avon Park they will be guests of Mrs. Ola L. Head. Mrs. Savely is Mrs. Head's mother and Mrs. Marsh her sister.

Mrs. Mel Bass and Mrs. Roscoe Bass spent Saturday in Tampa.

Dr. and Mrs. Fred Touchton were visitors in Dade City Tuesday.

Mrs. Roland Dreit and Mrs. Bill Sachsenmaier spent Wednesday in Tampa.

Miss Hattie Lee DeLaney is visiting Mr. and Mrs. Carl Dietz in Benson Springs.

Guest Here

Mrs. Della Neal of Daytona Beach, Department President of the U.S.W.V. Auxiliary, was the guest of Mrs. Ola L. Head over the week end. While here Mrs. Neal, accompanied by Mrs. Head, visited the Highlands county auxiliary which met Sunday at the Clements home in Sebring and the Wauchula Auxiliary Sunday afternoon.

Mrs. Tressie Albritton of Tampa is visiting her sister Mrs. L. D. McGiboney and family.

Mrs. W. B. Archer and Mrs. Walter Martin spent Wednesday very pleasantly in Tampa.

E. G. Todd and W. A. Dobson attended a Boy Scout meeting in Lakeland Tuesday evening.

Mr. and Mrs. Louie Marlin and daughter Barbara of Tampa were visitors in Avon Park Tuesday.

Mrs. Harry Bygate, Mr. and Mrs. S. V. Hunnings and Mrs. W. H. Kempton spent Wednesday in Lakeland.

Mrs. Harry McFerrin and little daughter, Nancy Lynn are spending several days in Clermont, the guests of Miss Edith Brady.

Mr. and Mrs. George Truitt and son of Orlando, and Mr. and Mrs. Carl Jolly and daughter Barbara of Sebring were guests Sunday of Mr. and Mrs. E. H. Ware.

Miss Ruth Kipp of Lake Wales is spending her vacation with her parents, Mr. and Mrs. Fred Kipp. She was the guest of friends in Cocoa over the week end.

Father R. I. Brown and Mrs. A. M. Morgan, president of St. Margaret's Guild attended an Episcopal meeting at W. Palm Beach Tuesday and Wednesday of this week.

Comptroller J. M. Lee and Mrs. Lee and daughter Miss Mildred Lee of Tallahassee spent several days this week in Avon Park. While here they were guests at the Jacaranda hotel.

C. E. Crabtree left Sunday morning for Luxora, Ark. to join Mrs. Crabtree who has been visiting her parents there. They will visit in Stevenson, Ala. before returning home.

W. A. Dobson of Atlanta, regional director of Boy Scouts of America, who has been the guest of Mr. and Mrs. E. G. Todd at their home on Lake Lotela left Wednesday for his home.

Mr. and Mrs. Roscoe Bass attended the wedding of Mrs. Bass's brother, Roy Faulkerson of Okeechobee, and Miss Mabel Parker, Thursday at 1 o'clock at the home of the bride's parents.

Mr. and Mrs. C. H. Moffett, Charles Moffett, Betty Moffett and Winifred Hood attended the Roxy and Jean Revue, in Lake Wales, Thursday night. Miss Betty Moffett danced a solo number. Dancing pupils from Lakeland, Lake Wales and Frostproof participated.

Rev. and Mrs. Jack Dalton and little son Jack will leave Monday to attend the Southern Baptist Convention at Richmond, Va. They will visit relatives in Virginia also and expect to be away two weeks.

Mr. and Mrs. William Lieneger and son Bill and Mrs. Lieneger's mother Mrs. Louise Detrieck left Wednesday for their home in Madison, Wis. after spending the winter here at their home on Pleasant st.

GLORIFY HOME-MAKING IN "STAR IN MY KITCHEN"

(Continued From Page One)

making, a subject that holds the interest of every woman young and old. Even the Avon Park Times knowns that all women—brides, business types, and experienced housekeepers—respond to the fascination of looking in on another woman when she is at work in the kitchen.

Particularly do they like it when they are allowed to sit quietly and watch her prepare some dish in which she specializes. They know that if they watch closely, while she measures and mixes and completes the entire cooking operation, this close-up personal study will be more helpful than hours of ready recipes or blind experimenting.

The motion picture camera was leisurely, completely unhurried and pains-takingly accurate in recording "Star in My Kitchen." There is no trickery in the cooking, baking and preparation of appetizing ice-box wonders. Competent cooks who have drifted into bad habits will be able to check their own mistakes by studying the systematic routine revealed in those close-ups.

"They make cooking and housework seem so easy," the audience will say after watching the experienced home-makers in "Star in My Kitchen" instruct the eager young Dedee Abot. And cooking will become easy for every woman who attends the Motion Picture Cooking School, where the lessons will be simple yet remarkably effective.

It sounds like a real re-union for women of the community, even to The Avon Park Times, which is getting a steady stream of congratulations on booking this profitable cooking school.

In addition to the daily recipe sheets, a generous store of gifts are destined to be carried back to many homes from the Park Theater.

Don't miss the 1938 - model school May 16, 17 and 18 in the Park Theatre.

Boy Scout Supper and Court of Honor Successful Affair

W. A. Dobson of Atlanta, regional executive of the Boy Scouts of America was guest speaker at the supper and court of honor meeting held Monday night at the Parish house.

At this time the Boy Scouts were hosts to their parents, Cubs and friends. The troop from Sebring accompanied by Mitchell Ferguson and Fred Wild attended the court of honor.

A delicious supper, prepared by Demos Mandis and committee was served at 7 o'clock.

Eugene Field became a scout by Tenderfoot ceremony.

Charles Lawhon and Jack Head, Jr. were presented their 2nd class badges by Mr. Dobson.

Walter Mandis and Bill Hiem received the 1st class award.

A quartermaster badge was presented Jim Hiem by Walter Betts.

Merit badges were given; Herbert Reck, Calvin Bryant and Jim Hiem.

A special award was given Herbert Todd and Billy Hiem for one year of perfect attendance.

E. G. Todd received the certificate for scout leadership from Mr. Dobson who spoke briefly of the work Mr. Todd was doing in this district for Boy Scouts and how fortunate the boys were in having such a leader.

The new troop charter was presented Scoutmaster John Rohr by Mr. Dobson.

Mr. Dobson gave a most interesting talk on "Boys" followed by a short talk from Fr. R. I. Brown.

The meeting closed with the singing of "Taps" by the assembly.

Complete Plans For Legion Conference

Jacksonville, May 5—(FNS)—Plans are being completed for the convention of the Florida Department of the American Legion to be held here May 26, 27 and 28, one of the features will be the drum corps competition in which the Winter Haven corps will defend its title as state champion. Miss Priscilla Eveleth, 17, called the world's champion baton twirler, will lead the Lakeand corps.

The candidate said he was "well satisfied with results so far" and that he had "made much headway" in central Florida.

WE SUGGEST FOR Mother's Day

A Charming DRESS
Delicate HANDKERCHIEFS
Stunning POCKETBOOKS
A Chic HAT
Lovely Silk HOSIERY
Dainty UNDERWEAR
Comfortable SHOES
Bedroom SLIPPERS

Our stock is complete and the prices are reasonable.

Abrams

ASK FOR
PEPSI-COLA
At Your Favorite Drink Stop.

CIRCLE THEATRE
PHONE 190 - SEBRING, FLA.

Sunday & Monday, May 8-9
SHIRLEY TEMPLE
—in—
"Rebecca of Sunnybrook Farm"
—with—
RANDOLPH SCOTT - GLORIA STUART - JACK HALEY
Special matinee at 3:30 Monday
Student prices good at this showing only.

Tuesday & Wed., May 10-11
FRANCHOT TONE
—in—
Love is a Headache
—with—
GLADYS GEORGE - MICKEY ROONEY

Thurs. & Friday, May 12-13
CLAIRE TREVOR
—in—
"Walking Down Broadway"
—with—
MICHAEL WHALEN

Saturday, May 14
"Riders Whistling Skull"

COMING:
"EVERYBODY SING" (Allan Jones — Judy Garland)
"TANK AT OXFORD" (Taylor—O'Sullivan)
"GIRL of the GOLDEN WEST" (MacDonald—Eddy)

PARK THEATRE
AVON PARK, FLORIDA
CHILDREN 10c ALWAYS A GOOD SHOW ADULTS 25c

Friday & Saturday, May 6-7
BOB STEEL
— in —
"Paroled to Die"
— Also —
SERIAL No. 6 & COMEDY

Sunday, May 8
MID-NITE SHOW SATURDAY NIGHT AT 11:30 P.M.
WALLACE BERRY
—in—
"The Bad Man of Brimstone"
— Also —
COMEDY & CARTOON

Monday & Tuesday, May 9-10
EXCITING AS BROADWAY ITSELF!
"Walking Down Broadway"
— Also —
Also COMEDY

Wed. & Thurs. May 11-12
"THE GREAT AMERICAN MOTION PICTURE"
IN OLD CHICAGO
—with—
TYRONE POWER - DON AMECHE - ALICE FAYE
— Also —
Selected Short Subjects

R 'SAFETY' R

Is Insured by your local Druggists in the JACARANDA DRUG STORE.

They carry out your Doctors orders as specified. And they all ANY Doctors PRESCRIPTION.

PHARMACISTS:
C. P. Thayer - - - S. S. Thayer

Summer Specials
For a Limited Time
Two Waves
FOR $5.00
Bon Ton Beauty Shoppe
Phone 70 For Appointment On The Balcony
OTT & SONS
Open evenings by appointment.

I Thank You

I wish to express my appreciation to my many friends who voted for me on Tuesday in the Democratic Primary in the contest for member of the county board of public instruction, district one. Although not receiving sufficient votes to be elected it is a pleasure to know there were a large number of voters who appreciated my efforts.

Again I thank my friends and supporters.

T. HAYES MAXWELL

THE GIFT THEY'D ADORE on Mother's Day

SUNDAY, MAY 8

Waffle Maker
Attractive, non - tarnishing chromium appliance with black handles and heat indicator.
An ideal gift $5.50

Supper Sets
Combination Sandwich Toaster—Waffle Maker and Griddle—Crystal clear. Dishes and serving tray.
Complete . . . $17.95

Turn-Easy Toaster
A modern, durable toaster plated with gleaming non-tarnishing chromium.
Your next gift $2.95

Coffee Urn Sets
Urn, Creamer and Sugar Bowl of shining, tarnish-proof chromium.
8 cup size . . . $16.50

"Fatigue-Proof" Iron
Streamlined, chrome - plated iron—Heat control and beveled edge for efficiency.
$2.95

Adjust-O-Matic Roaster
An appliance that will broil, grill, fry and toast—comes equipped with "Glasbake" cooking dishes.
Complete . . . $32.90

TERMS — On Your Light Bill

Florida PUBLIC SERVICE COMPANY

THE RIVER of SKULLS

—by George Marsh—

© PENN PUBLISHING CO. WNU SERVICE

SYNOPSIS

Alan Cameron, young trapper, Noel, his Indian partner, and Rough, husky Ungava sled dog, look in vain for the Montagnais trappers' camp in the desolate Big River country of Northern Canada. Their supplies destroyed by wolverines, they are forced to subsist on wolf meat until they come, amazed, to a substantial log house in the wilderness of Talking River.

CHAPTER I—Continued

—2—

"Tonight we'll eat, Noel; tonight we'll eat!"

Dizzy from weakness Alan started for the cabin. Reaching the slab door he struck it with his mittened hand and called out: "Hello! Hello there, inside!"

For answer the door slowly swung in and the two pinched faces in the hoods stared into the black muzzle of an automatic pistol. Hunched behind the pistol stood a bearded giant of a man whose ice-blue eyes glittered hostilely beneath a livid scar that gouged his forehead.

In all the wide north, starving men were not greeted in this fashion. Alan Cameron's hollow eyes flamed with anger as he met the cold stare that probed his.

"You don't need that gun" he rasped. "We're starved out. Our trap-lines are up on the Mad River. We trade at Fort George. A wolverine got into our cache and destroyed every bit of fish and flour we had."

The threat slowly faded from the cold eyes and the gun went back to its holster. "Starved out, eh? You look it!"

"We were on our way to the Sinking Lakes to find the Montagnais."

"Well, you'd have been out of luck if you hadn't struck this place. There are no hunters on the Sinking Lakes this winter."

Alan and Noel exchanged perplexed glances.

"Now, boys," continued the giant, "I've got some caribou stew in the kettle that'll wipe that hungry look off your faces. Come in!"

"My dog, here," said Alan, "you'll give him something, too?"

"There's plenty of stew for you all. Unhitch him and bring him in."

Dropping to his knees beside Rough, as he threw off his collar and belly-band, Alan whispered into a hairy ear: "You know that, Roughy? No more tough wolf! Stew! Deer stew for the big dog!"

"Drop your coats and moccasins and make yourselves at home," said their host, as the two starved men sucked in the appetizing odors emanating from a huge copper kettle, perched on a sheet-iron folding stove which stood at the side of the clay-plastered fireplace. The giant filled two aluminum cups and a pan from the kettle. "You'll get just one cup apiece, now. We'll knock you out, if you hog it in your condition. I guess the dog can stand a pan, full."

The speaker placed a dish, cooled with a handful of snow, before the ravenous husky, dropped some snow into the cups and handed them to Alan and Noel.

"Steady, boys—not all at once!" he warned, as the two feverishly drank the nourishing and palatable broth.

"We've been living on wolf the last week—what there was of it," said Alan. "I got two but they were like rawhide—no strength in them."

"Timber wolves?"

"No, white arctic wolves."

"That explains it—hunting south for the caribou, and most of the deer have moved east out of this country."

"That's why the Montagnais did not winter on the Sinking Lakes," nodded Alan.

Seated on a chair made of split spruce slabs, Alan threw curious glances about the interior of the cabin while the big, yellow-haired man offered Noel a plug of smoking tobacco and cut fillings for the huge pipe he held in his hand. The spruce log walls were carefully chinked with moss plastered with mud. Two small windows made of caribou parchment through which the last rays of the sun dimly entered were aided in lighting the room by a large candle set in a horn stick. On a wall a pair of caribou antlers held three rifles, while from theis brow tines hung two belts with sheathed skinning knives. Built into a corner of the room was a double-decked bunk, mattressed with spruce boughs and covered with Hudson's Bay blankets and dressed caribou and bear skins. Near the bunk a ladder of spruce poles reached to a trapdoor in the loft over the main room, and, at the end of the room, for the chimney was on the side of the building, a closed slab door, hung on rawhide hinges, communicated with a second room.

These details the quick eyes of Alan covered with a glance. The clamoring of his stomach was forgotten in his amazement at finding a permanent camp, which no man could built alone, on the headwaters of the Big River—on the frontiers of the unknown interior of Ungava. Who was this man and where were the others? For what were they here?

As the giant turned to him when he had lit Noel's pipe and his own, Alan pleaded: "Just one more cup of that stew!"

"No more, now," was the answer. "I'm boss here! Lie down, you two, and get some rest like the dog there. He's asleep already."

"Onlee wan more drink?" teased Noel.

"No, not a mouthful!" The bearded man lifted a big hand in a gesture of refusal. "In an hour you'll have more. Then, when you get some strength, we'll talk. You're weak as rabbits, now."

So Alan and Noel stretched upon the lower section of the slab and almost immediately the warmth of the cabin and the food in their stomachs brought sleep.

CHAPTER II

An hour later Alan and Noel rose from the bunk, their drawn faces beaming at the thought of food. Smacking their cracked lips, they

"Hello, dad! Where did this sled and dog harness come from?"

drank the nourishing liquid and asked for more.

"No, not yet!" refused their host. "It won't do to eat too fast. When did you lose your grub?"

"We left our camp ten days ago, with three rabbits."

The cold eyes softened. "Tough!"

Then Alan suddenly demanded: "Rough?"

"He's out by the sled. Call him in."

Alan opened the door and the husky limped stiffly inside, emptied the pan offered him and sprawled on the floor with a contented grunt.

"Mind telling me where you got that dog?" asked McCord.

"I got him as a pup from a north coast Eskimo."

"He's a beauty," said the man with the scar, admiring the massive head with its black and white markings, the great frame, with white chest and socks.

"Since we're going to see something of each other before you head for home," went on the giant, "what's your name?"

"Alan Cameron. My father was factor at Fort George. My partner's name is Noel Leloup."

The big man extended a calloused hand to each of the boys. "My name is John McCord. Welcome to Castle McCord!" he added with a laugh.

Alan's mind was busy with the mystery of how this yellow-haired giant had found his way to the Talking River whose headwater lakes lie on the frontier of an unknown country. Who was he? Why did he come? Where were his men and dogs?

The cups and pan were shortly filled again. Then, lighting his pipe, McCord observed, "Worst tangle of lakes I ever saw—the head water country of these big rivers!"

"How did you get here?" The gray eyes of Cameron met the sudden scrutiny in the cold stare of his host.

"That's a fair question," admitted the latter, after an interval, the glitter slowly fading from his ice-blue eyes. "I came in from Rupert House with two canoes and six Indians. Some of my dogs were drowned in October on the young ice. My men took the rest and went to East Main for more."

"From Rupert House!" Alan and Noel exchanged puzzled looks.

"Yes, it took all summer. We were lost half the time. But we finally picked up a Montagnais who knew the portages to the Sinking Lakes. So here I am."

Alan's suspicions, aroused by their hostile reception, were fast fading under McCord's seeming frankness. But whom had McCord feared when he opened the door? Whom did he expect to meet here in the solitudes of the Talking River country? From the appearance of the cache he had plenty of supplies and men working for him.

"You know where you are?" asked Alan. "On the edge of an unknown wilderness. No hunter knows what lies beyond the Sinking Lakes. The Montagnais will not cross the divide."

The bearded man threw back his head with a great laugh. "I suppose there are evil spirits there, too, and giant Windigo who eat men alive?"

Into the dark eyes of Noel stole a look of uneasiness. Among his people belief in the supernatural was universal and to them the unknown heart of Unvaga had, for generations, been a tabooed land, the home of demons.

"It's simply a question of grub," Alan replied. "To go far into this country, a man would have to winter there and find the caribou—or starve."

The big man nodded. "That's it! It's always a matter of grub in the bush. Ever hear of the River of Skulls?"

"Riviere de Skull!" gasped Noel, his small eyes wide with fear. "De spirit riviere, far een de lan' of de Caribou People!"

"The old Montagnais have many tales of this unknown country," explained Alan. "This River of Skulls is supposed to be haunted by spirits. No one has ever been there. It is old men's talk."

The man with the livid scar looked hard at the speaker, as he said: "How do you know no one has ever been there?"

Alan answered coolly, "No one from Fort George has ever been there."

"Guess you're right, lad! And it's supposed to flow into the Koksoak—this River of Skulls?"

"I don't know. It may flow into the Koksoak. Gabriel Dessane, at Fort George, says that all the rivers northeast of here must flow north into Hudson's Straits. He was once trader for the Revillon Freres at Fort Chimo, on the Koksoak."

The eyes of the giant burned with sudden interest. "On the Koksoak, eh! At Chimo, and he's now at Fort George? By glory, that's interesting—"

The sudden rising of Rough who moved to the door, a low rumble in his throat, checked the speaker.

"Someone is coming," announced Alan, watching the face of the big man slowly expand into a smile.

McCord threw open the heavy slab door of the shack.

"Hello, dad! Where on earth did this sled and dog harness come from! I noticed the trail on the river."

Beside the boys' sled, with a 32 caliber rifle in one hand, the other holding three snowshoe rabbits, stood a slender, hooded figure clothed in white Hudson's Bay duffel.

"We've got some visitors," replied the man in the doorway. "Hang those rabbits up and come in before these boys eat up all of your supper." Then he closed the door and turned to his bewildered guests.

"I didn't tell you I had a partner wintering with me," he explained, with a chuckle. "In fact I wouldn't have known what to do without her. I see from your face you think I'm crazy to bring a girl into this country," he added to Alan, who shook his head doubtfully. "But she wouldn't let me come alone. I know I was wrong, but what could I do? She's as strong and able as a boy; good shot, handy in a canoe and can walk me off my feet. Well, here she is!"

The door opened and the girl closed it behind her and stood leaning against it. With a toss of her head, she threw back the hood of her parka. Her face, browned by sun and wind, was framed in a tumbled mass of gold.

"Heather," said the giant, with a wave of the hand, as the questioning eyes of the girl sought his, then curiously met the embarrassed gaze of the boys, "Alan Cameron, here, of Fort George, with Noel and Rough, walked in today, starved out."

"Gosh! That's too bad!"

"She's John McCord's daughter," thought Alan, as he noted the tall, symmetrical build of the girl which even the parka coat and the heavy duffel leggins failed to conceal. "She has it all, the blue of his eyes and the yellow hair."

The girl gave her hand to each of the boys then, as Rough nosed tentatively forward, ears pricked, brown eyes watching her closely, she cried: "What a beautiful dog! Dad, if we only had a team like—what did you say his name was?" She turned to Alan, painfully aware of his ten days' growth of beard and his white-worn clothes.

"Rough."

"Come, girl, get off your coat and those heavy moccasins and socks and have some supper," broke in the giant. "It will soon be dark and we have no candles to waste."

The girl left the men and went into the connecting room while her father started a batch of corn bread and filled a pot. Then he set a small slab table with aluminum plates and cups and moved it to the center of the room.

Embarrassed, Alan and Noel heated water from the river and did their best to make themselves more presentable but without marked success. When Heather McCord appeared, Alan refused a seat at the table, where he could not eat, and placed his stool back in the shadows of the room lit by the single candle and the fire.

"I'm sorry," she said to Alan, "that you cannot eat with us."

"I'm living high on this deer broth, thanks. In a day or two Noel and I'll make up for lost time."

She seemed to Alan hardly more than seventeen or eighteen. But she was a head taller than Berthe Dessane, down at Fort George, and the sweater she wore accentuated the clean lines of her shoulders and bust, and well developed arms. Still, he told himself, as he watched the candlight pick up the deep gold in the unruly hair, bobbed at the nape of her round neck, lovely as was the picture she made, she was not lovelier than the raven-haired Berthe.

(TO BE CONTINUED)

Dogs Are Used in Palestine to Track Outlaws; Dobermanns Prove Efficient

Murder is no longer safe in Palestine, due almost entirely to the natural ability of the animal which for hundreds of years has been despised in the Holy Land—the dog, writes a Jerusalem United Press correspondent in the New York Herald Tribune.

Six hours after two Kilted youths had been shot down from behind by local terrorists while walking outside the walls of the "Old City," the suspected murderers were arrested. Jan and Klas, two dogs belonging to the Palestine police, had scented the latest feat in a series of spectacular triumphs which has thrown fear into the hearts of Palestine's hitherto confident "organized" killers.

For years brigands and terrorists have laughed at the efforts of the police to track them down. Outlaws hilt safe as they hid in caves and crannies of the mountains of Judea and Galilee, in the sandy wastes of the Mediterranean coastal plain, or with khumsan in the countless villages dotting Palestine.

Exasperated by the mounting list of unsolved crimes, the Palestine police sent detectives to South Africa's police-dog training school at Quaggaport, near Pretoria. The two policemen spent six months learning the African language, which is the only one the dogs understand. They also studied how to work the dogs. Then they returned to Jerusalem with two Dobermann pinschers.

Within a few weeks everything changed. The outlaws began to fear and respect these four-footed detectives that were so phenomenally successful.

In no way do the Dobermanns resemble the bloodhounds of detective fiction. Not only are they just as skilled in following a scent. They stand about three feet high, have sleek, brown, wire-haired coats and rippling muscles. When properly trained, these hounds can follow even a faint human scent for days over dry, sun-baked terrains.

First Diesel Engine Exploded

When Dr. Rudolf Diesel built his first compression-ignition engine more than 40 years ago and tested it, the new-fangled contraption blew up and the parts flew far and wide. Dr. Diesel was simply delighted. That terrific explosion had proved the soundness of the principle he had developed.

WHAT to EAT and WHY

C. Houston Goudiss Discusses

FOOD PRESERVATION and Explains How to Protect Your Family Against the DANGERS of TAINTED FOOD

By C. HOUSTON GOUDISS

6 East 39th Street, New York.

A DISTINGUISHED nutritional scientist once remarked that it is a small favor to keep people alive on a poorly chosen diet. For with the wrong food, they may not get one-fifth of their potential efficiency into their lives; they will drag themselves through miserable days, never knowing the joys of physical fitness nor enjoying the abundant health that comes from a perfect balance of nutriment.

The Perfect Diet May Not Be Safe to Eat

But even the homemaker who plans an ideal diet may be undermining the health of her family by feeding them spoiled or tainted food which carries the deadly germs of disease.

We frequently hear stories of death or serious illness caused by food contamination. And it is significant that the improper care of food in the home is most often responsible. One physician has gone so far as to state that there is no estimating the number of persons who, while not sick in bed, feel "rather poorly," "not strong," or "kind of run down" because improperly preserved food gives them insufficient nourishment and their strength is exhausted in combatting the action of germs.

Homemaker's Responsibility For Food Sanitation

An enormous amount of time and money is expended to put foodstuffs in your kitchen in a fresh, palatable and safe form. Laws govern the manufacture, transportation and merchandising of every food product and an elaborate system is maintained for the inspection of meat. But all this care can be undone if food is not adequately refrigerated in the home.

From the moment that meats, fruits, vegetables and groceries reach your kitchen, the responsibility is yours, and you will be guilty if your husband and children suffer ill effects from eating tainted food.

Causes of Food Spoilage

Spoilage in food is due to the ravages of a vast army of micro-organisms which cause it to sour, decay or putrefy, depending upon the nature of the food.

There are three classes of micro-organisms which develop in food—bacteria, molds and yeasts. All three are notable for their minute size, rapid growth and wide distribution. Yeasts and bacteria can only be seen with the aid of a microscope.

Not all micro-organisms are the enemies of man; some are useful in the preparation of foods such as cheese, sauerkraut and bread. These need not concern the homemaker. But the harmful bacteria will flourish wherever conditions are favorable to their growth.

There are two important factors governing food preservation. One is the maintenance of a constant temperature of from 40 to 50 degrees Fahrenheit—under no circumstances should food be stored at a temperature higher than 50 degrees, or bacteria will multiply so rapidly as to make it unsafe to eat. The other is to maintain the proper degree of moisture in the air—neither too much, which encourages the growth of micro-organisms, nor too little, which dehydrates fruits and vegetables.

Appearance of Food May Be Deceptive

The great danger of food that is improperly stored is that it may become spoiled without advertising that fact. Appearance is seldom a reliable guide and unless your refrigerator is efficient, food may become unfit for consumption before spoilage can be noted by sight, taste or smell.

All types of protein foods harbor bacteria which multiply rapidly at temperatures higher than 50 degrees. Under favorable conditions of moisture and temperature, bacteria double their number every 20 to 30 minutes, and a single bacterium can produce a million bacteria in 15 hours.

Safeguard Children's Milk

Milk is the most perishable of all foods, because it is an ideal medium for bacterial growth. If this master food is to be kept safe for children, it must be stored at a temperature not higher than 48 degrees.

Careful studies show that there is very little increase in bacteria when milk is held for as long as 48 hours at a temperature of 40 degrees. But when the temperature is raised to rise to 50 degrees, almost 30 times as many bacteria developed, and at 60 degrees, the bacteria multiplied more than 8,000 times in the same period.

Foods That Spoil Easily

The rapid multiplication of bacteria also occurs in other foods having a high protein content, including meat, meat broths, fish, gelatin, custards, creamed foods, peas and beans. It is important that all these foods, as well as milk, be kept in the coldest part of the refrigerator, as a few degrees in temperature make a great deal of difference in preventing spoilage.

Once food has begun to deteriorate, it must be discarded or it may endanger health. Cooking will not make spoiled foods fit for consumption.

How to Prevent Mold

Molds are another form of spoilage that the homemaker must constantly battle. Mold will grow on almost any substance, but is particularly likely to occur on acid foods, as lemons, oranges, tomatoes and berries; on neutral foods, such as bread and meat; on sweets, notably jellies and preserves, and on salty foods, including ham or bacon.

Molds may develop quickly or slowly, depending upon the temperature and degree of moisture. They thrive under the influence of warmth and moisture and may remain invisible to the naked eye for as long as 36 hours. All molds are white at first, but as they mature they change color, becoming blue, red, or assuming various shades of brown.

To the bacteriologist, these colors have different meanings. To the homemaker, they all tell the same story—that through improper storage food has lost its appetite appeal and palatability.

Mold growths may be destroyed by boiling temperatures. They may be retarded by keeping food in the cold, dry circulating air provided by an efficient refrigerator.

A good refrigerator is the best investment a family can make. It enables you to take advantage of bargain prices to buy food in quantity. And it safeguards health by preventing contaminated food from finding its way to your table.

An efficient refrigerator also preserves the flavor and texture of meats, fruits and vegetables, so that you enjoy these foods at their best. But its greatest contribution to human welfare is the preservation of food so that it will nourish your body instead of poisoning it.

Questions Answered

Mrs. S. T.—When thoroughly chewed and given a proper place in the diet, cheese is usually well digested. Experiments performed by the United States Department of Agriculture demonstrated that an average of 95 per cent of the protein and over 95 per cent of the fat of cheese were digested and absorbed.

Mr. B. M. G.—Yes, cooking vegetables leads to a reduction of their energy values, as well as mineral salts. In general, there is a reduction of from one-half to one-half of the carbohydrate after cooking in water. Frequent reheating cannot be recommended as thrice-boiled vegetables contain little available carbohydrate, and the greater part of their minerals and flavor is also lost.

© WNU—C. Houston Goudiss—1938—9

Have You a Question? Ask C. Houston Goudiss

C. Houston Goudiss has put at the disposal of readers of this newspaper all the facilities of his famous Experimental Kitchen Laboratory in New York City. He will gladly answer questions concerning foods, diet, nutrition, and their relation to health. You are also invited to consult him in matters of personal hygiene. It's not necessary to write a letter unless you desire, for postcard inquiries will receive the same careful attention. Address him at 6 East 39th Street, New York City.

Do You Want to Know

Where to Find the Different Vitamins?

Get This Free Bulletin Offered by C. Houston Goudiss

READERS of this newspaper are invited to write to C. Houston Goudiss at 6 East 39th Street, New York City, for his new "Vitamin Primer" which tells the facts that every homemaker needs to know about vitamins. In simple chart form, the functions of each vitamin are explained, and there is a list of foods to guide you in supplying your family with adequate amounts of these necessary food factors. *A postcard is sufficient to carry your request.*

New Beauty for the Home

Self-polishing wax for the household is practical—protective—and popular. Its use already in the millions is increasing yearly, throughout the homes of the country. And it is the efficient, up-to-date homemaker who regularly applies this amazing product in the floors of her home. The unusual feature of a good self-polishing wax is the maximum beauty it affords, with the minimum labor—both in application and upkeep. It's on in a jiffy—dries thoroughly in 20 minutes—and results in resplendent floors that gleam like satin, look like new, and "dress up" the entire house. A quality self-polishing wax is urged, however, for it is more resistant to dust and dirt, its richer content lasts longer, and shows up to more glowing advantage the natural color and pattern of the wood. Yes, a good self-polishing wax is truly a domestic gem that is inexpensive—a time and trouble-saving—and definitely beautifying!

FLOORS POLISH THEMSELVES

...with O-Cedar Self-Polishing Wax. No rubbing—simply spread it on and let it dry—then watch your floors sparkle! Non-slippery, long-wearing. Also gives long-lasting—dusting alone keeps floors clean. Full qt., only 85¢.

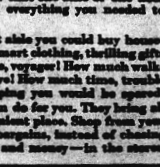

Aisle of Woman's Dreams

That, in effect, is what advertisements in this paper can do for you. They bring all the goods of your daily life into review . . . in one convenient place. Shop from your easy-chair, with the advertisements. Keep abreast of bargains, instead of chasing them. Spend time in your newspaper to save time—and money—in the stores.

Suppose you know that one aisle of one floor in one store had everything you needed to purchase!

Suppose on that aisle you could buy household necessities, smart clothing, thrilling gifts for bride, graduate, voyager! How much walking that would save! How much time, trouble and fretful shopping you would be spared!

Fun for the Whole Family

THE FEATHERHEADS

By Osborne

S'MATTER POP— Pop Does the Same When It Rains or Snows

By C. M. PAYNE

MESCAL IKE

By S. L. HUNTLEY

Pa Is More Considerate Than That

FINNEY OF THE FORCE

By Ted O'Loughlin

Man Hunt

POP— No Treat

By J. MILLAR WATT

IN THE DARK

By GLUYAS WILLIAMS

A GOODLY TASK

A tramp paused at the back door of a home.

"Clear out," shouted the woman. "I hain't got no wood to chop. There ain't nothin' to do around here."

"There is, madam," replied the wayfarer with dignity. "I could give you a few lessons in grammar."

No Light Task

Girl—I made this cake all alone.

Boy—Yes, I can understand that, but who helped you lift it out of the oven?

Worth Holding

"I held a peach of a hand last night."

"What's her name?"

"Four aces and a king."

WHY NOT? HE WAS A FRIEND

The absent-minded professor was busy in his study. "Have you seen this?" said his wife, entering. "There's a report in the paper of your death."

"Is that so?" returned the professor without looking up. "We must remember to send a wreath."

"It's Great!" Say Millions About Pepsodent with IRIUM

Irium contained in BOTH Pepsodent Tooth Powder and Pepsodent Tooth Paste

● You can't deny facts! Results on millions of people PROVE that Pepsodent containing Irium is more effective . . . proved that using Pepsodent one week shows more improvement in dull, surface-stained teeth.

Once you've tried Pepsodent containing Irium *you'll* be equally enthusiastic . . . you'll thrill when you see your teeth gleam and sparkle with all their glorious natural radiance! Pepsodent with Irium is completely SAFE. It contains absolutely NO GRIT, NO PUMICE, NO DRUGS. Try it *today!*

Light-Hearted Fashions

THE approach of summer makes us all long to get into bright, easy, carefree clothes, even if we're planning to vacation at home, with occasional weekends at the lake or seaside. These two patterns bring you styles that are a joy to wear and a joy to make. The patterns are easy to follow and each includes a detailed sew chart.

Slacks With Bolero and Topper.

The slacks fit so nicely about the hips, and have the proper width in the trousers. They and the bolero both tailor quickly and easily in denim, gingham, seersucker or jersey. Use a brilliant handkerchief print for the topper—any sturdy cotton. Here's a holiday outfit you'll thoroughly enjoy.

The Adorable Dirndl.

Nothing is more popular, because nothing is more becoming to slim young figures. It's such a gay, easy-to-wear fashion, and the square neckline is flattering. For a dirndl, choose something in a lively print—linen, chintz and percale are best. Be sure the colors are as complimentary to your skin as that fitted, shirred waistline is to your figure!

The Patterns.

1332 is designed for sizes 12, 14, 16, 18 and 20. Size 14 requires 3⅝ yards of 39-inch material for the bolero and slacks; ¾ yard for the topper.

1480 is designed for sizes 12, 14, 16, 18 and 20. Size 14 requires 3⅝ yards of 35-inch material, plus 3¼ yards of braid for trimming and 1⅛ yards ribbon for belt.

Spring-Summer Pattern Book.

Send 15 cents for the Barbara Bell Spring and Summer Pattern Book which is now ready. It contains 109 attractive, practical and becoming designs. The Barbara Bell patterns are well planned, accurately cut and easy to follow. Each pattern includes a sew-chart which enables even a beginner to cut and make her own clothes.

Send your order to The Sewing Circle Pattern Dept., Room 1020, 211 W. Wacker Dr., Chicago, Ill. Price of patterns, 15 cents (in coins) each.

© Bell Syndicate.—WNU Service.

AROUND the HOUSE

Items of Interest to the Housewife

Butter the Raisins.—A good way to keep raisins from going to the bottom of a cake is to roll them in butter before placing them in the batter.

• • •

Hanging New Curtains.—Baste a tuck in new curtains under the top hem where it will not show, then if the curtains shrink when first laundered it will be easy to let out the extra length.

• • •

Prevents Smoke. — To avoid smoke when making griddle cakes, use a salt bag instead of fat to prevent them from sticking. Merely fill a small, clean cloth bag with salt and rub it over the hot griddle each time fresh batter is put on.

• • •

Keeping Sliced Bananas.—You can keep ripe bananas from turning dark after slicing if you cover them with any fruit juice or sprinkle them with lemon juice.

• • •

Grind Cheese. — When using cheese for macaroni, potatoes, etc., do not grate it. Put it through the fine cutter of your meat chopper and you will not have any small pieces left over.

• • •

Odors Eliminated. — Left-over vegetables having a strong smell, such as cabbage, onions, cauliflower, etc., should be put into a glass jar and the top screwed on tightly before placing in the refrigerator. Otherwise the whole ice box will take up the unpleasant odor.

• • •

Icing Will Not Run.—If you will dust your cakes with cornstarch before icing, the icing will not tend to run.

• • •

Save Pickling Sirup.—Sirup left from pickled or spiced fruits makes a delicious flavoring for roast meats.

• • •

Grease the Paper.—Grease both the pan and paper when lining cake pans.

IRON the EASY WAY

INSTANT LIGHTING Coleman SELF-HEATING Iron

Make ironing a quicker, easier and more pleasant task. Iron the easy way—with a Coleman, the genuine Instant Lighting Iron. Just turn a valve, strike a match and it lights instantly. The Coleman heats in a jiffy, is quickly ready for use. Operates for ½ an hour. See your dealer or write for FREE FOLDER.

THE COLEMAN LAMP AND STOVE CO.
Dept. W, Wichita, Kans. Chicago, Ill.
Philadelphia, Pa. Los Angeles, Calif. 1938W

Wise and Otherwise

—▽—

When a wife will wear the trousers, she risks ending up in a divorce suit.

"Your eye focuses things upside down. Your brain 'sees' them the right way," we read. But it works the other way round with some people.

Parachute Inventor to Jumper—Do your best, please. If it doesn't open, it's all up with me.

They say two can live as cheaply as one, yet most married men call their wives "dear."

Nowadays the marks of a great lover is mainly lipstick.

Mother's Love

Oh, the love of a mother, the love which none can forget.—Hugo.

"Black Leaf 40"

KILLS INSECTS ON FLOWERS • FRUITS VEGETABLES & SHRUBS

Demand original sealed bottles, from your dealer

3499

CHEW LONG BILL NAVY TOBACCO 5¢ PLUG

Let's go to town —*at home!*

NO TELLING what tomorrow's weather may be. It fools the best forecaster. But we *do* want chintz for the windows. We *do* need a carpet sweeper, a new percolator, and a new end-table in the living-room. And we *don't* want to slosh around rainy streets to hunt them. Problem: How to thwart the weather man. Simple enough! Let's sit down by the fireplace and read the advertisements. Here it's comfortable and snug. We'll take the newspaper page by page, compare prices, qualities, brand-names. Tomorrow, rain or shine, we'll head for the store that has what we want, and be home again in a jiffy.

● "Buying at home"—through the advertising columns—gives you wide selection, more time to decide, and satisfaction when you decide.

● MAKE IT ONE OF YOUR PLEASANT HABITS!

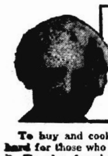

AUNT LUCY'S Helpful Hints

MEAL PLANNING - COOKING - SEWING

To buy and cook in quantity is hard for those who are not used to it. To plan for church organizations, clubs, and parties all requiring food for from 50 up is certainly very different from planning for one's own family, so I am giving some of the recipes we have used this year for quantity cooking. Try the menu suggested for a club or church affair for about 50 people.

We used to think that a meal of this sort was not complete without pressed chicken, and as I still think it is nice to serve have included it.

A Menu For Fifty

Pressed Chicken
Hot Potato Salad
Baked Corn Custard
A Man's Salad
Ice Box Pudding
Coffee

LOW FARES in COOL Seaboard reclining seat air-conditioned coaches

This is the way to go! For speed, safety, economy—and enjoyment of the latest developments of the car-builders' art. Low cost meal and pillow service. Look at these examples of one-way daily fares—

AVON PARK TO—	
NEW YORK	$24.80
PHILADELPHIA	23.00
BALTIMORE	21.10
WASHINGTON	20.30
RICHMOND	18.00
RALEIGH	14.80
SAVANNAH	7.95
JACKSONVILLE	4.50

A. G. KINSEY, Agent
Telephone 21

SEABOARD AIR LINE RAILWAY

Pressed Chicken

3 hens, large
3 cups celery
1½ dozen eggs
3 cups cracker crumbs
6 cups chicken stock
3 tablespoons gelatin, heaping
1½ cups cold water
3 pimientos
Salt and pepper to taste

Cook chickens until tender and hard cook the eggs. Soak the gelatin in the cold water and dissolve in the hot chicken stock. Season with salt and pepper to suit the taste. Put chicken, eggs, celery and cracker crumbs through the coarse blade of the food chopper and add gelatin, stock and chopped pimientos. Pour into a mold and set on ice. Do not press in mold too hard and DO NOT COVER.

Tongue may be substituted for chicken and a cup of nuts added, if desired.

Hot Potato Salad

2 quarts sour cream
1 cup flour
½ cup butter
4 teaspoons salt
3 quarts cooked potatoes, cubed
1 dozen eggs
1 cup bacon, cooked and chopped
2 onions, chopped
4 tablespoons vinegar

Melt the butter add the flour, stir thoroughly and add the sour cream and cook until it thickens. Boil the eggs until hard and slice. To the hot cream sauce add the salt, potatoes, bacon, onions, vinegar, and eggs. Mix well and serve hot.

A Man's Salad

6 cups hearts of lettuce, shredded
6 cups hearts of celery, shredded.
6 cups pickled beets, cut fine
3 cups French dressing
2 cups Roquefort cheese
10 eggs, hard cooked
1 cup chili sauce
Lettuce as needed

Shake the French dressing until it is thoroughly mixed and rather thick, add crumbled Roquefort cheese and chili sauce. Mix dressing with celery, lettuce and beets at the last minute before serving. Arrange one-half cup of this salad on a nest of lettuce and garnish top of each serving with a slice of egg. Serve at once.

The dressing should not be put on the salad too soon or the vegetables will become wilted. All ingredients should be thoroughly chilled. Do not mix until ready to serve as the crispness is most important.

Baked Corn Custard

1 No. 10 can whole kernal corn
3 quarts milk
1¼ pounds butter
3 dozen eggs
1½ cups flour
2 tablespoons salt
Buttered crumbs

Melt butter and stir in the flour. Beat eggs, slightly, and mix with the corn. Combine above mixtures and add the milk. Pour into shallow, well greased pans and sprinkle with the buttered crumbs. Bake in a moderate oven for one hour.

Ice Box Pudding

3 pounds vanilla wafers
2 dozen bananas, ripe
3 quarts soft custard
1 quart whipping cream

Put vanilla wafers through the food chopper so they are like coarse bread crumbs. Place half the wafer crumbs in the bottom of a pan and cover with one-half of the custard. Slice bananas and use them for the third layer. Put remaining vanilla wafers on and cover with the rest of the custard. Place in the refrigerator for eight or more hours. Garnish with whipped cream. If possible make this pudding the day before it is to be served.

General Directions for Making Coffee

Use 2 level standard tablespoons of ground coffee to 1 standard measuring cupful of water regardless of the method. There are 16 tablespoons of ground coffee to a cup and that will make 8 cups of coffee so the quantity can easily be estimated.

Coast Line Pays Taxes In Highlands

Tax Collector Ruth Bass Hylton has received $8,750.93 from Comptroller J. M. Lee for the admittedly due portion of 1937 taxes levied against the Atlantic Coast Line Railroad.

Approximately the same amount has been withheld, pending settlement of injunction proceedings against alleged improper levies.

Colonel W. E. Kay, General Solicitor for the Railroad Company Monday delivered to Comptroller Lee checks aggregating $364,778 at the same time injunctions were filed in the Circuit Court for Leon County, in line with the Coast Line's policy of handling such matters in the State courts and making payments of amounts admittedly due in order to aid the schools and various units as much as it properly ca.n.

The remittances were in the shape of individual checks by counties, this cooperation enabling the comptroller to transmit the funds to the various counties the same day they were received in his office and saving not only five to ten days in transmission and clearance of the checks, but simplifying the bookkeeping precedure in the state offices.

The Coast Line is withholding approximately 50 percent of the taxes assessed, pending decision by the court as to the legality of the 95 percent law, bond levies in excess of 10 mills, questionable bond issue levies and basis of the state assessment as compared in the various county assessments. The cases are now being pushed in the courts.

MOTHER'S DAY

Tuesday Last Day For Growers to Sign On Conservation

Growers are being reminded by County Agent Louis H. Alsmeyer that those desiring to sign up for the 1938 Agricultural Conservation program should do so at once. Next Tuesday, May 10th, is the final day for acceptance of signatures.

In 1937 there were 515 growers who signed up in the program and they controlled 97 percent of the acreage in this county. Four who did not sign up in 1937 have signed for 1938. One 1937 signer has moved out of the county and only one other grower has stated he would not sign up in 1938.

Checks for the growers who participated in the 1937 program in the amount of over $35,000 have already been received in the county agents office and additional checks for about $3,500 are expected in the next few days. This will make the total paid out of over $38,000 to Highlands county growers.

The program for 1938 is considerably enlarged as it applies to the citrus fruit and the vegetable grower. These changes were made as the result of the recommendation of growers and especially bodies such as the Highlands County Agricultural council. The pasture program has not been changed but will be participated into a greater extent by Highlands county cattlemen.

Heart of "Dwarf Stars" Heavy

The heaviest substance in the universe is probably in the heart of the "dwarf stars." Here atoms have been stripped of their outer electrons by millions of degrees of heat, and the nuclei, or solid centers, packed so closely by pressure that a cubic inch would weigh 2,000 pounds. It would tax your strength to the utmost to lift a single tiny grain of sand if it were made from this substance.

Use Times Want Ads

LEGAL NOTICES

IN THE DISTRICT COURT OF THE UNITED STATES FOR THE SOUTHERN DISTRICT OF FLORIDA, TAMPA DIVISION. No. 3669.

In the matter of: AVON FLORIDA CITRUS CORPORATION, A FLORIDA CORPORATION, Debtor.

IN PROCEEDINGS FOR CORPORATE REORGANIZATION UNDER SECTION 77-B OF THE BANKRUPTCY ACT. NOTICE TO CREDITORS AND STOCKHOLDERS OF AVON FLORIDA CITRUS CORPORATION, A FLORIDA CORPORATION, DEBTOR HEREIN.

NOTICE IS HEREBY GIVEN:

(1) That on the 22nd day of April, A.D. 1938, an order was duly entered in these proceedings for corporate reorganization finding that the Petition of Avon Florida Citrus Corporation, the Debtor herein, complies in all respects with the statutes applicable thereto and was filed in good faith and approving the same.

(2) That in pursuance of the terms of said order, there will be a hearing before Honorable Nathan R. Graham as Special Master at his office, Room No. 1204 Citizens Bank Building, Tampa, Florida, on the 18th day of May, A.D. 1938, at 10:00 o'clock A. M. at which said hearing or any adjournment thereof, the Creditors and Stockholders of Avon Florida Citrus Corporation may make such objections as they may deem advisable to that part of said order which continues said Debtor in full possession of its property, assets and business and which directs and authorizes said Debtor to continue the operation of said business pending the further order of said Court. Notice is given that pursuant to the findings of said Special Master at said hearing, it will be determined whether or not the Debtor shall be continued in possession of its assets and business or whether a permanent Trustee or Trustees shall be appointed.

Dated this 26th day of April, A. D. 1938.

AVON FLORIDA CITRUS CORPORATION. By C. H. WALKER, President.
I. M. TURNER
G. EDWIN WALKER,
Attorneys for Debtor.
April 29, May 6.

Want Ads

FOR RENT: rooms and furnished apartments. Special summer rates. Penn-Carol Hotel. 8, 4t. c.

TYPEWRITER RIBBONS: all popular makes, good quality, 75 cents each. The Avon Park Times

FOR SALE: Four burner gasoline stove with back, nearly new. Cost $45. Can be had at a bargain. Mrs. W. C. Beckett, N. Butler Ave. dh.

LOST: Saturday night in a Main street store, small black coin purse containing bills and change also keys. Finder leave keys at Times office. 10, 1t p

There is a modern pleasant way to get relief from Headache, Gas on Stomach, Colds, Heartburn, "Morning After" and Muscular Pains.

Just drop one or two ALKA-SELTZER tablets into a glass of water. Watch it bubble—listen to it fizz. As soon as tablet is dissolved, drink the tangy solution.

Alka-Seltzer

(Analgesic Alkalizing Effervescent Tablets)

You will really enjoy the taste—more like spring water than like medicine.

ALKA-SELTZER, when dissolved in water, contains an analgesic, (Sodium Acetyl-Salicylate), which relieves pain, while its alkalizing agents help to correct everyday ailments associated with hyperacidity.

Your druggist has ALKA-SELTZER. Get a 30c or 60c package on our "satisfaction-or-money-back" guarantee.

BE WISE! ALKALIZE!

LEGAL NOTICE

(CONTINUED FROM PAGE FOUR)

DESCRIPTION	S.	T.	R.	A.	OWNER	Amount
Lot 4 Original Blk 10					W. H. Freeman	2.98
Lot 19 Original Blk 26					Lake Placid Land Co.	3.81
Lot 4 Original Blk 28					Unknown	2.98
Lot 5 Original Blk. 28					F. and G. Hill	2.98
Lot 1 Hoffmans Grove Blk 3					Carrie Bowers	4.12
Lots 1 and 2 Hoffmans Grove Blk. 6					Unknown	5.80
Lot 3 Hoffmans Grove Blk 14					David McQuilkin	3.28
Lot 4 Hoffmans Grove Blk 14					David McQuilkin	15.06
Lot 5 Hoffmans Grove Blk. 14					David McQuilkin	3.28
Lots 20 and 21 Hoffmans Grove Blk 16					Unknown	5.80
Lot 10 Blk. 18					C. W. Kentz	2.98
Lots 19 and 20 Hoffmans Grove Blk 18					R. P. Adams	4.37
Lots 25-26 Blk 18					H. L. Gourley	3.82
Lots 1 to 8 inc. Blk 22					Unknown	10.55
Lot 10 Driggers Grove Blk 4					H. L. Gourley	1.60
Govt. re-survey lots 7-15 and 20 of NW¼	32	36	30	11¼	T. U. Jackson	2.43
E 182 & Govt. re-survey of lots 16 & 19	32	36	30	1¼	T. U. Jackson	2.43
Beg 322 ft E of SW cor of frac. SE¼ of NW¼ & run E 150 ft then north approx. 754 ft to south shore line of Lake Clay then run w'erly along the shore lines of Lake Clay approx. 150 ft then S approx. 754 ft to place of beg.	32	36	30	2.1	Unknown	8.30
That part of SE¼ of NW¼ lying south of old fictitious line of Lake Clay less 473 ft & less S 172 ft	32	36	30	¾	T. U. Jackson	2.80
S 172 ft of that portion of SE¼ of NW¼ lying S of old fictitious line of Lake Clay less W 173 feet.	32	36	30		Unknown	3.10
Frac. W½ less frac. 8.35 acres in SE cor of NW¼ & less W 675 ft of frac. SW one undivided ⅓ interest.	36	36	30	181.65	J. J. Hendry	8.90
Frac. SE¼ less W 3 acres	35	36	30	76	Unknown	9.46
Frac. W½ less frac. 8.35 acres in SE cor of NW¼ & less W 675 ft of frac SW cor undivided ⅓ interest	36	36	30	181.65	J. J. Hendry	8.90
Frac. W½ less frac. 8.35 acres in SE cor of SW¼ & less W 675 ft of frac. SW¼ undivided ⅓ interest.	36	36	30	181.65	Jack Hendry	8.96
Frac. 8.35 acres in SE cor of NW¼	36	36	30	8.35	Unknown	2.48
W 675 ft of frac. SW¼	36	36	30		Unknown	2.43
All	1	37	30	640	Unknown	54.29
Beg. at SE cor. of SW¼ of NE¼ & run N 330 ft W 880 ft to point of beg. then S 210 ft E 210 ft N 210 ft W 210 ft counting 1 acre more or less also beg. 888 ft W of SE cor of SW¼ of NE¼ & run N 330 ft W 660 ft S 330 ft E 660 ft to beg.	6	37	30	4½	Effie Mae Bass	26.32
NE¼ of SE¼ of NW¼	6	37	30	10	Unknown	2.98
A block of land 665.8 ft N and S x 624 ft E & W in SE¼ of SE¼ of NW¼	6	37	30		T. U. Jackson	6.70
NE 132 ft of tract 2	6	37	30	6	Unknown	1.30
ROSA PARK—LAKE STEARNS IN 6-37-30.						
Lots 2-8 Blk 1					Unknown	2.28
Lots 3 to 5 inc. Blk 1					J. W. Payne	5.65
Lot 2 Blk 3					Unknown	1.45
Lots 23-40 Blk 3					L. L. Littleton	4.22
J. M. ANDREWS S/D IN 6-37-30.						
Lots 1 and 2 Blk 1					Unknown	3.97
Lots 3 to 10 inc. Blk 2					Unknown	14.06
McCLELLANDS ADD. PER PLAT BK. 1 PAGE 100 IN 6-37-30.						

DESCRIPTION	S.	T.	R.	A.	OWNER	Amount
Lot 7 Blk 1					L. V. Renfroe	2.43
Lots 11-12 Blk 1					Frank Williams	8.48
Lot 1 Blk 2					Unknown	3.81
Lot 6 Blk 2					L. V. Renfroe	1.30
HANSON'S ADD. PER PLAT BK. 2 PAGE 33 IN 6-37-30.						
Lot 10 Blk 2					Hoover Cody	6.79
Lot 1 Blk. 3					Unknown	2.98
Lots 4-5 Blk 3					T. J. Boseman	1.72
Lot 7 Blk 3					T. J. Boseman	1.90
Lots 9 and 10 Blk. 3					Unknown	2.13
Lot 3 Blk. 4					Paul High	1.30
PEARL CREST S/D PER PLAT BK. 3 PAGE 94 IN 6 & 7-37-30						
Tract B					Unknown	13.67
Frac E½ of E½ of SW¼ of NW¼	7	37	30	5	Unknown	2.43
E½ of E½ of SE¼ of NE¼	23	37	30	10	Unknown	2.43
N½ of N½ of SE¼ of SW¼	24	37	30	10	Unknown	2.43
S½ of N½ of SE¼ of SW¼ & S½ of SE¼ of NE¼	24	37	30	30	Unknown	8.63
E¾ of NW¼	28	37	30	120	Unknown	15.59
E½ of E½	33	37	30	160	Unknown	27.27
NE¼ & NE¼ of SE¼	35	37	30	240	Unknown	25.69
Lots 21 to 30 inc or SE¼ of SE¼	35	37	30	40	Unknown	4.96
All less N½ of NE¼ & less NE¼ of NW¼	1	38	30	520	G. A. DeVane	52.71
N½ of NE¼ & NE¼ of NW¼	1	38	30	120	G. A. DeVane	4.74
All S½ W of ACL RR	5	38	30	40	Frit Williams	6.84
All S½ W of ACL RR & SW¼ of NW¼	6	38	30	392	Frit Williams	47.11
All that part west of ACL R/W	7	38	30	527	Frit Williams	40.71
All	12	38	30	640	Unknown	26.08
All	13	38	30	640	G. A. DeVane	26.08
S 5 acres of SW¼ of SW¼	17	38	30	5	Bessie Franklin	1.25
All less RR R/W	18	38	30	620	Unknown	58.01
All less SE¼ & Less RR R/W	19	38	30	474	Unknown	39.12
SW¼ of SW¼	21	38	30	40	Unknown	2.06
All	25	38	30	640	G. A. DeVane	26.08
W½ of NW¼ & NW¼ of SW¼	29	38	30	120	Unknown	10.85
All less RR R/W & less W½ of NE¼	30	38	30	582	Unknown	44.71
All less RR R/W	31	38	30	624	Unknown	36.48
S½ of	36	38	30	320	G. A. Devane	18.23
S½ of NW¼	3	39	30	80	Unknown	4.48
N¾ of NW¼ of NW¼ & W¾ of NE¼ of NW¼	3	39	30	60	T. U. Johnson	5.88
NE¼ of NE¼	5	39	30	40	Unknown	6.84
W½ less RR R/W	6	39	30	310	Unknown	19.64
W½ Less RR R/W	7	39	30	310	Unknown	19.64
VENUS FARMS PLAT BK. 2 PAGE 186 IN 9-39-30.						
Lots 2 to 10 inc lot 12-16-17-18-19-20-24-25 & 29 to 32 inc-34-39-40-42-44-48					Unknown	13.74
All N½ W of ACL RR	18	39	30	182	Unknown	11.94
VENUS PARK PLAT 1 IN 19-39-30.						
Lots 39-40 Blk 35					Unknown	1.81
Lots 1 & 2 Blk 37					Unknown	1.36
29 & 30 Blk 37					Unknown	1.36
21 & 22 Blk 39					Unknown	1.36
31 & 32 Blk 46					Unknown	1.36
47 & 48 Blk 47					Unknown	1.36
Lots 20 & 21 Blk 73					Unknown	1.36
VENUS PARK PLAT 2 IN 19-39-30.						
Lots 19 & 20 Blk 4					Unknown	1.41
Lots 44 & 45 Blk 11					W. E. Phillips	1.41
Lots 31 & 32 Blk 16					Unknown	1.36
Lots 16 & 17 Blk 21					Unknown	1.36
Lots 35 & 36 Blk 22					Unknown	1.36
Lots 33 & 34 Blk 32					Unknown	1.36
Lots 39 & 40 Blk 42					Unknown	1.36
Lots 7 & 8 Blk 42					Unknown	1.36
Lots 17 to 20 inc Blk 45					Unknown	1.36
Lots 37 & 38 Blk 46					Unknown	1.36
Lots 32 & 33 Blk 55					Unknown	1.36
Lot 28 Blk 57					Unknown	1.36
Lots 57-58 Blk 65					Unknown	1.36
Lots 30 & 31 Blk 62					Unknown	1.36
Lot 27 Blk 66					Unknown	1.36
Lot 27 Blk 66					Unknown	1.36
Lots 3 & 4 Blk 79					Unknown	1.36
Lot 71 Blk 81					Unknown	1.36
Lot 6 Blk 83					Unknown	1.36
Lots 37 & 38 Blk 82					F. A. Shuls	1.36
S½ of SW¼	15	34	31	80	L. H. Thomas Estate	2.30
SE¼ of SE¼	16	34	31	40	L. H. Thomas Estate	1.35
NW¼ of SE¼	3	35	31	40	Unknown	1.17

DESCRIPTION	S.	T.	R.	A.	OWNER	Amount
Lot 1 less W 25 acres & NE¼ of SW¼ less SW¼ of NE¼ of SW¼	17	35	31	40	G. W. Campbell	3.92
SW¼ of NE¼ of SW¼	17	35	31	10	Unknown	1.17
NW¼ of NE¼ less 5 acres in NE cor to T. V. Conway	29	35	31	35	Unknown	1.97
Lots 3-4	29	35	31	56	Unknown	2.60
Lot 5	29	35	31	3	Wiley Taylor	1.17
NE¼ of NE¼	29	35	31	40	Unknown	4.03
Lots 5 & 6 & S½ of NE¼ less 8.72 acres in NW cor of SW¼ of NE¼ to Sallie & Perry Gay	33	35	31	125.2	A. B. Smyth	10.65
S½ of N½ of NW¼ & S½ of NW¼ less 330 ft across S side & less that part of S½ of NE¼ lying N of canal	36	35	31	155	G. A. Harper	7.67
That part of S½ lying N of canal less W 40 acres & S 330 ft of NW¼	36	35	31	80	G. A.	4.22
NW 20 acres of S½ lying N of canal	36	35	31	20	G. A. Harper	1.77
SUBDIVISION OF ALL IN 16-36-31.						
Lots 1-2-4 Blk 2					Unknown	1.32
Lot 1 Blk 3					Unknown	1.32
Lots 1 to 8 inc Blk 6				40	Unknown	4.03
Frac SE¼ of NW¼ & SW¼ of NE¼ & W½ of SE¼ of NE¼	20	36	31	86	J. J. Hendry	8.93
All less NW¼ of NW¼ & less N½ of SW¼ of NW¼	33	36	31	580	Unknown	31.09
All	35	36	31	640	Unknown	11.60
All	1	37	31	640	Unknown	13.91
All	2	37	31	640	Unknown	13.91
All	3	37	31	640	Unknown	40.83
BRYAN FARMS IN 6-37-31.						
Lots 1-2-3-8-9-10 Blk 1					Unknown	4.96
Lots 4 to 7 inc Blk 1				48	Unknown	2.98
Lots 1 to 6 inc Blk 2				32	Unknown	4.66
Lots 7 to 10 inc Blk 2				21	Unknown	2.13
All blocks 3 to 8 inc				480	Unknown	41.12
All	9	37	31	640	Unknown	40.83
All	11	37	31	640	Unknown	13.91
All	12	37	31	640	Unknown	13.91
All	13	37	31	640	Unknown	13.91
All	14	37	31	640	Unknown	13.91
All	21	37	31	640	Unknown	40.86
E½ of SE¼	23	37	31	80	Unknown	5.50
All less E½ of SE¼	23	37	31	560	Unknown	36.08
All	24	37	31	640	Unknown	40.83
All	25	37	31	640	Unknown	40.83
All	26	37	31	640	Unknown	40.83
NE¼ of	28	37	31	160	Unknown	10.85
SW¼ of SW¼ less NW¼ of SW¼ of SW¼	31	37	31	30	W. J. Scarborough	6.64
NW¼ of SW¼ of SW¼	31	37	31	10	Unknown	2.98
E½ of NW¼	33	37	31	81	W. D. Cason Estate	8.26
All	35	37	31	640	Unknown	54.29
All	36	37	31	640	Unknown	54.29
E½ of E½ of NW¼	5	38	31	40	A. L. Marchand	4.45
NW¼ of NW¼	6	38	31	40	G. A. DeVane	2.45
Tracts 27-28	27	38	31	20	J. Carlton	2.06
E½ of S½	18	35	31	160	W. W. Wolsey	10.06
SW¼ of SE¼ in lot 2 of SE¼ less N½ of lot 2	19	33	32	50	L. H. Thomas Estate	2.25
Lot 5	20	33	32	4	L. H. Thomas Estate	1.29
Lot 2 & 3 of NE¼	30	33	32	112	Mrs. L. H. Thomas	4.91
W½ of NW¼ of NE¼ of SW¼	30	33	32	5	Frank Thomas	1.01
NE¼ of SW¼ less W½ of NW¼ of NE¼ of SW¼	30	33	32	35	L. H. Thomas Estate	1.89
PINE RIDGE—CORNWELL IN 3-36-32.						
Lot 20 Blk 1					Unknown	1.22
Lot 8 Blk 2					Unknown	1.22
CORNWELL IN 3-36-32.						
Lot 28 Blk 26					Mamie C. Lamb	1.22
All Blk 41					Unknown	1.22
All Blk D					Unknown	1.88
All	20	36	32	640	Unknown	11.90
All	21	36	32	640	Unknown	11.90
All less SW¼ of SW¼	29	36	32	600	Unknown	21.61
All	31	36	32	640	Unknown	11.90
All	32	36	32	640	Unknown	11.90
All	33	36	32	640	Unknown	11.90
All	34	36	32	640	Unknown	11.90
All	35	36	32	640	Unknown	11.90
All	32	37	32	640	Unknown	46.23
All	33	37	32	640	Unknown	46.23
All less E½ of E½ of W½ & less W½ of W½ of E½ N State Road 8 & less E½ of NE¼	34	37	32	440	Unknown	30.04
E½ of NE¼	34	37	32	80	Unknown	6.17

DESCRIPTION	S.	T.	R.	A.	OWNER	Amount
S 30 acres of SW¼ of SW¼ & SE¼ of SW¼ less N½ of NW¼ of SE¼ of SW¼ & S 30 acres of SW¼ of SE¼ & S½ of SE¼ of SE¼ & E½ of NE¼ of NE¼ & N½ of NE¼ of SE¼ of NE¼	35	37	32	140	Unknown	17.00
W½ of W½ of NW¼					Unknown	3.32
All less NW¼ of SW¼ & less N½ of SW¼ of SW¼ & less S 15 acres of the West ½ of SW¼ of NW¼ & less S½ of SE¼ of SW¼ of NW¼ in Brighton subd	36	37	32		Unknown	42.61
W½ of	1	37	32		Unknown	6.17
All	2	37	32	640	Unknown	11.90
All	3	37	32	640	Unknown	11.90
All	4	37	32	640	Unknown	23.34
All	5	37	32	640	Unknown	11.90
All	6	37	32	640	Unknown	11.90
All	7	37	32	640	Unknown	11.90
All	8	37	32	640	Unknown	23.34
All	9	37	32	640	Unknown	23.34
All	10	37	32	640	Unknown	23.34
All	11	37	32	640	Unknown	11.90
W½	12	37	32	320	Unknown	6.17
W½	13	37	32	320	Unknown	6.17
All	14	37	32	640	Unknown	11.90
All	15	37	32	640	Unknown	23.34
All	17	37	32	640	Unknown	34.79
All	18	37	32	640	Unknown	23.34
All	20	37	32	640	Unknown	34.79
All	21	37	32	640	Unknown	34.79
All	22	37	32	640	Unknown	34.79
All	23	37	32	640	Unknown	11.90
All	24	37	32	640	Unknown	11.90
All	25	37	32	640	Unknown	46.23
All less SW¼ of SE¼ & less S 15 acres of the E½ of SE¼ of SW¼ & less SW¼ of SE¼ of SW¼ & less S 15 acres of W½ of SE¼ of SE¼ less ½ acre in NE cor of SW¼ of NW¼ of SE¼ to Fla. Power & Light Co in Brighton S/D & less E½ of NE¼ of SW¼ & W½ of NW¼ of SE¼ & N½ of NE¼ of SE¼ of SW¼ less 100x150 ft to Fla. Power & Light Co	26	37	32	515	Unknown	[illegible]
All less W¾ of W½ of SE¼ & less E½ of E½ of SW¼	27	37	32	540	Unknown	31.00
All	28	37	32	640	Unknown	34.89
All	29	37	32	640	Unknown	34.89
SECTION 2 TOWN OF BRIGHTON IN 35-37-32.						
Lot 8 Blk 52					Unknown	1.77
SECTION 1 TOWN OF BRIGHTON IN 36-37-32.						
Lots 23-24 Blk 2					C. J. Becker	1.77
Lot 8 Blk 12					J. E. Shant	1.17
Lot 15 Blk 23					Fannie Cook	1.17
Lot 16 Blk 23					W. C. Dancher	1.17
Lot 17 Blk 23					W. C. Dancher	1.17
Lot 3 Blk 37					Unknown	1.17
E½ of SW¼ of NW¼ & W½ of SE¼ of NW¼ & SW¼ of NE¼ of NW¼ & SE¼ of NW¼ of NW¼	17	36	33	60	J. W. Anderson	3.80
FORT BASSENGER PER PLAT BK. 2 PAGE 183.						
Lots 9 and 10 Blk 21					Unknown	1.77
Lots 4-5-6-9-10-11-12-15-16 of Martha A. Pierce S/D	33	36	33	33	E. H. Brown	8.20
Lots 7-8-13-14 or SE¼ of SW¼ of Martha A. Pierce S/D	33	36	33		E. H. Brown	4.68
All frac W of river	2	37	33		Unknown	6.17
All unsurveyed W of river	11	37	33	240	Unknown	5.04
All west of river	14	37	33	120	Unknown	2.00
SW¼ of	19	37	33	160	Unknown	6.17
SE¼	19	37	33	160	Unknown	6.17
Lots 1 to 3 inc & SW¼ of SW¼ or frac.	23	37	33	62	Unknown	3.90
All W of River	24	37	33	480	Unknown	26.31
Lots 4 and 5	26	37	33	20	Mamie Kessler	1.36
Lot 6	26	37	33	10	Louise Kessler	1.17
Lot 61	26	37	33	10	Louise Kessler	1.17

RUTH BASS HYLTON,
Tax Collector of Highlands County, Florida.