Deer Released At Range



FREE AT LAST — John Barlow of the Florida Game and Fresh Water Fish Commission and helpers released two buck Florida white tailed deer on the Bombing Range last Thursday — The first a little slow getting out. (Photo by Lew Miller.)

The type of deer hunting that John Barlow does calls for quick action or a deer could die of shock in a few moments.

John was telling about the trapping of surplus deer at the Kennedy Space Center on Cape Canaveral, where no one is allowed to hunt. The wildlife center at the cape (Merritt Island) is well stocked to the point where the deer are considered a nusiance as they get on the launching pads and about 100 were road-killed last year.

The Fresh Water Fish and Game Commission according to John, would like to see a controlled bow and arrow hunt at the cape but the security at the cape is tight.

John and several more game commission men expected to start trapping deer about sundown when the deer come out to feed, however, a rocket shot was scheduled for Wednesday, Feb. 16 and it was delayed by poor weather conditions until late in the day. This in turn delayed the start of trapping.

Eight foot nets were placed on poles must like a fish seine with the front open. When a number of deer move into the area, the game men turn on the lights of their vehicles, scaring the deer into the nets where they become entangled.

It is at this time in fighting to free themselves that a deer may die of shock. The game men quickly give the struggling deer a two cubic centimeter dose of a mild sedative that aids in calming them down for easier handling and placing in boxes for transporting. Last year only two out of 100 trapped deer died before they were sedated.

The deer at the cape are the same as at the Bombing Range, the Florida white tailed deer, weighing about 265-2u5 pounds when full grown. The two that John brought to the Bombing Range weighed between 225 and 250 pounds. They were not fat but were in good shape because of the plentiful acorn crop at the cape and because of the rye and grass plots that are planted at the cape.

Deer are normally trapped at the cape two or three times a year, depending on how many deer are requested, how many much money is budgeted for trapping and many other conditions. Two deer were requested for the Bombing Range because of relatively stable conditions on the range in regard to deer population and to available feed supplies.

These two deer were regarded as penalty deer because local game law violators were told by the judge to pay the state $175 for trapping and transporting each deer to the Range. But John Barlow felt they were getting off cheap as he believed it cost more than the penalty to trap and transport a deer to the Bombing Range.

Since the rutting season is over, the two buck deer brought to Avon Park, had already shed their horns and were healed over.

Trapping deer at the cape is done for other reasons also, such as taking of blood samples for comparison with other areas, parasite counts.

When released on the Bombing Range in the vicinity of the Morgan Holes, the two buck deer lost no time in putting distance between themselves and the human beings who freed them.



THE SECOND buck also lying down in the deer box was faster on the take-off with its powerful hind legs driving it away from its prison. (Sunphoto by Lew Miller.)

Fishermen's Trial

Trial of two "fishermen" for possession of marijuana moved into its third day Wednesday. Half of Monday was needed to select the six-person jury which is hearing the case against Blair F. Boyd, 24, and John B. Elmore, 23, of Miami. The state had presented most of its witnesses by the time court recessed Tuesday afternoon.

Boyd and Elmore were taken into custody July 10 at Placid Lakes airfield. Lawmen who spotted a plane being unloaded asked the men at the plane about their activities and when they allegedly told the officers they were handling a shipment of lobster they were placed under arrest for possession of salt water crawfish out of season.

Investigation of the "fishy" cargo turned up a substance believed to be marijuana and the possession of an illegal substance was added to the fishing charge.

A third man taken into custody at the same time, James D. Gurley, has entered a guilty plea to the charges.

Boyd and Elmore are being defended by William Moran and Roy Black, criminal lawyers from Miami. Tenth Circuit State Attorney Quillian Yancey was in Sebring for the opening of the trial but the state's case is being presented by Bill Fletcher, assistant state attorney for Highlands County. Judge Clifton Kelly is presiding.

Energy Saver

Fireplace Back In Style

Before I even bot a home here, several years ago, I ordered a Franklin fireplace . . . and I was especially glad for the past week or so, that I did.

Anyone who has a source of firewood, can get a lot of pleasure, relaxation and cash saving in using an auxiliary wood burner. Either the conical or box stove type are good looking both as a piece of furniture or in the heating use of them.

Along with a small wood source, of course, a guy has to be handy in the use of a splitting ax and in the handling of a manual or chain saw. If one does not cut up his own firewood, then of course it has to be bought. Firewood like everything else, has gone up — but it is still cheaper that gas or oil.

Either type of fireplace may be bot in most large hardware stores or in department stores. Many of the local stores will install them, too.

If a home owner is a bit handy, with a few tools and safety in mind, he can do the job himself.

In my Northwoods camp I have 2 such fireplaces, that I constantly use, especially in the fall and winter, jut to take off the morning or evening chill, when I don't want to start up the gas furnace. The Franklin type, I believe is a bit more efficient, and safe too. However my conical type, which I use in a small room does a good job and with a screen in front of it I do not worry about sparks being thrown off and starting a fire. The Franklin type — of course it is the one that Ben invented — is as safe as a regular home furnace, for the iron doors on the front of it can be closed to tone down the heat, or closed at nite to make it 1000 per cent safe. I like both of them for the cheeriness of the open fire, and I don't believe there is any, household decoration or utility that can enhance a home any more than a fireplace.

Put in a regular brick or stone fireplace and the cost of it could run into thousands of dollars. One of these ready made contrivances, could cost less than $500 — all depending on the size of it, how fancy you want it to be, and wether you can install it yourself.

As I said before, it was extra handy this past week.

Harve K.

Harve's Hours For Best Fishing, Birdwatching

Water tempertures inched up about ⅛ of an inch on my fishing thermometer, which amounts to about 3 degrees Farenheit-and ought to amount to a few fish more, on most fishermen's stringers.

The temperature must be to the liking of our local bream (bluegills). About 58 degree for several of us got in on some good big 'gills'. Some of the best I've seen in years. Small worms, fished in water of about 3 feet deep, up fairly close to shore, added up to the good catchs.

Most fishermen give these large bluegills the 'nod' when it comes to comparring their taste, to any fresh water species, even our local big mouth bass.

In keeping these panfish alive-and in better eating shape, do not string them on the old rope stringer. As these fish are strung thru the mouth, then down thru the gills, the gills are kept open-and believed it or not, the fish drown. Buy a 'safety pin' chain stringer. As you catch these panfish string each fish, thru both lips. This keeps the mouth closed-hense much better, eating, fish. If the panfish are small, 2 of them can be strung on one 'pin', of these stringers.

Thursday, February, 24, 4:15 p.m.

Friday, February, 25, 5 p.m.

Saturday, February, 26, 5:45 p.m.

Sunday, February, 27, 6:30 p.m.

Monday, Feb. 28, 7:30 a.m.

Tuesday, March, 1, 8:15

Wednesday, March, 2, 9:15 a.m.

Worcestor Gets Big Catch

Hailing from showbound Ashland, Ohio, Arthur W. Worcester came to this area Nov. 1, 1977 for his first year and expects to stay until about April first before returning to Ohio.

Staying at the Travis Apartments on South Lake Letta Drive, Arthur went out early last Thursday dispite the early morning chill.

Using his smallest zipper rod and reel Arthur was fishing in about 13 feet of water approximately 200 feet offshore with live minnows. Before 7:45-8 a.m. he pulled in a half dozen specs, 12 to 14 inches long and averaging about a 1¼ lbs., in weight, plus a 25 inch long 7¾ lb. large mouth bass.

Oh, that snow? Arthur said he received a letter from his daughter who is living in his home in Ashland. She had to get a tractor to push the snow away because being only five feet tall she had shovelled so much snow out of the driveway that she couldn't throw it over the top of the snowpile anymore.



ARTHUR WORCESTOR HAS both hands full after fishing in Lake Letta last Thursday morning. Using his smallest zipper rod and reel he caught the 7¾ lb. bass and the half dozen specs in the same spot about 200 feet offshore. (Sunphoto by Lew Miller).

Gobbler Season In Progress

The Lykes Fisheating Creek Spring Gobbler Hunt is now about 1-3 over. Hunters to date have registerd 15 gobblers, since February 1st.

The hunt of course, is closely controlled and very much an experimental project. Everyone taking part, must be registered in and given a permit, out of the Game and Fish Commission at Lakeland.

Some of the special regulations that must be adherred in this hunt are — that only one gobbler may be taken by one hunter in any 2 days. Total to date is 15 birds. The permits are given for 2 day stays on the area. Weekends and midweeks — Tuesdays and Wednesdays, then Saturdays and Sundays. Hunts start on those days, at sunup and stop at 1 p.m. Entrance is a stone road, just to the north of Palmdale R.R. station. A check in building, is about 200 yards to the west of the old station. It is also the only checkout point. Any birds that are shot must be gut dressed at this point — not field dressed, so biologists may make stomach inspections.

Dogs are prohibited. No fishing may be done, anywhere in the hunt area while this hunt is being held. No fires are alloud except at the designated campgrounds. No vehicles may be moved from sunup to after 9 a.m. No gun other than shotguns may be used. Size of shot must be no larger than number 4.

A map of the area, along with special ground rules may be had at the entrance gate.

Mark Yudeik, my young taxidermist friend and I, got out there early last Tuesday morning, but did not get to see a gobbler, nor did we even hear a gobble — but we did get in on a good day, just admiring and knowing that getting out in the great outdoors, is a treat. The Palmdale gate is only about 25 miles straight south, just off of 27.

Bicycles - Bicycles - Bicycles
Bikes for Every Age.
Largest Selection in Highlands County
Highlands Bicycle Center
106 U.S. 27 South Avon Park 452-2115

Batteries - Brakes We buy Wrecks
Harts New & Used Parts
105 Hart Ave. Avon Park 453-3128
New And Used. Auto & Truck Parts

Sales & Service Clayton Sensenig Whirlpool
CLAYTON'S APPLIANCES
Refrigerators, Washers, Freezers, Dryers, Ranges, Dishwashers, Disposals ETC ETC,
453-3706 Avon Park 1730 Hwy 27 N

TOM SUTOR
TROPHIES
Plaques, Engraving, Ribbons
453-3470 2401 U.S. 27 N. Avon Park, Florida

Jacaranda Motor Hotel
Serving the public the Finest Food Available
Buffet Style
This fine food with Room and Hotel service at $225.00 month
For information phone us. 453-5252

JCPenney
The Largest Sporting Goods Dept. In Highlands County
Tennis Golf
Tents Camping Gear
Motors Fishing Gear
Bikes Guns
Avon Square Shopping Center
Avon Park

STEEL PRODUCTS
WELDING / Acetylene - Electric & Heliarc Work
Ornamental and Portable Jobs
453-3588 200 W. Canfield Avon Park

Dan's Drive Inn
Broasted Chicken — Cat Fish — Hamburgers
Phone in - Take out service 453-6529
722 W. Main Avon Park

Johnson
The new look of world leadership...
2 to 200hp—the world's most powerful outboard.
See the new Johnsons—each designed to make your boat better in styling, in performance, in economy. You'll see why the world runs more Johnsons than any other outboard.
Charley's Outboards & Service
Shamrock and Grady Waite Boats
Boat Accessories
2525 Memorial Drive (17A)
Avon Park, Florida

Beane's Sport Shop
19 S. Lake Ave. Avon Park
Complete line of Quality Sporting Goods.
Fishing tackle, Golf, Shuffleboard, ETC.
Ask us where the Lunkers are hitting

River Greens Golf Course
AVON PARK
Complete Pro Shop - -Carts - - Snack Shop
U.S. 27 North - Turn Right At Hospital
Phone 453-5210

THE PRINT SHOP
Xerox Copies
PRINTING —FAST SERVICE
504 W. MAIN ST. Phone 453-4056
AVON PARK, FLA.

Avon Park Book Exchange
22 E.MAIN — NEXT TO CHAMBER OF COMMERCE
All Books ½ Price Open 9-5
Take a Good Book On Your Next Outdoors Trip

Phillips' Corner
202 E. Main Avon Park
Open 7 A.M.-9 P.M. 7 Days
Groceries, Choice Meats, Picnic Supplies
All types live Bait's - Best Artificial lures.
Bill's Corner
744 S. Highlands Avon Park
Open 6 A.M.-11 P.M.
Tackle, Licenses, all kinds of live bait.
Groceries - Picnic supplies

SAVINGS ON NATIONAL BRANDS!

Thrift-Way SUPERMARKETS

SEBRING
723 N. RIDGEWOOD
AVON PARK
118 S. LAKE ST.

A MEMBER OF CERTIFIED GROCERS of Florida Inc.
OVER 2000 STRONG TO BRING YOU BETTER QUALITY AT LOW, LOW PRICES!

ITEMS & PRICES GOOD...
• THURS., FEB. 24 thru
• WED., MARCH 2
(QUANTITY RIGHTS RESERVED)

BLUE HERON Long Grain RICE 3 LB. PKG. 49¢

Assorted Colors WALDORF Bathroom Tissue 4 ROLL PKG. 59¢
LIMIT ONE WITH 7.50 OR MORE IN OTHER PURCHASES WICLUDING TOBACCO PRODUCTS

It's Digestible CRISCO Shortening 3 LB. CAN 99¢
LIMIT ONE WITH 7.50 OR MORE IN OTHER PRUCHASES EXCLUDING TOBACCO PRODUCTS

QUICK FROZEN PORK
SPARE RIBS (3 to 5 LBS. AVG.) LB. 98¢

Ga. or Fla. Premium Grade
WHOLE FRYERS LB. 48¢

Sunnyland Fresh Pork Breakfast
Link Sausage 1.89 22 oz. pkg.

FRYER QUARTERS WITH BACKS LB. 48¢
•2 BREAST QUARTERS
•2 LEG QUARTERS
•1 PACK of GIBLETS

VALUABLE COUPON
(10+5-121-7155)
(PRICE APPLIES ONLY WITH THIS COUPON)
BETTY CROCKER
Corn Muffin Mix 23 OZ. PKG. 39¢
GOOD ONLY AT THRIFTWAY THRU WED., MARCH 2
LIMIT: ONE COUPON PER FAMILY, PLEASE

VALUABLE COUPON
(20+5-610-095)
(PRICE APPLIES ONLY WITH THIS COUPON)
FRENCH'S
Big Tate MASHED POTATOES 16 OZ. PKG. 49¢
GOOD ONLY AT THRIFTWAY THRU WED., MARCH 2
LIMIT: ONE COUPON PER FAMILY, PLEASE

Libby's Savings!
Libby's Savings!
Libby's Savings!
WHOLE KERNEL (OR) CREAM STYLE
•CORN
SLICED
•BEETS
FRENCH GREEN
•BEANS
4 NO. 303 CANS 1.00 MIX OR MATCH

SWEET PEAS 3 NO. 303 CANS 1.00

'Flavor-Aged' Heavy Western
Beef Chuck Blade Cut
Chuck Roast lb. 88¢

(BEEF ROUND) **Full-Cut Round Steak** ..... LB. 1.58
(BEEF RIB) **Delmonico Steak** ..... LB. 2.48
(BEEF ROUND) BONELESS **Sirloin-Tip** (OR) **Rump Roast** ... LB. 1.68
(BEEF CHUCK) **Chuck Steak** ..... LB. 98¢
(BEEF PLATE) **Short Ribs of Beef** .... LB. 88¢

(BEEF LOIN) **SIRLOIN Steak** LB. 1.68

VALUABLE COUPON
(10+5-C2239-6)
(PRICE APPLIES ONLY WITH THIS COUPON)
PILLSBURY ASSORTED
Cake Mixes 18 OZ. PKG. 49¢
GOOD ONLY AT THRIFTWAY THRU WED., MARCH 2
LIMIT: ONE COUPON PER FAMILY, PLEASE

VALUABLE COUPON
(10+5-C2236-6)
(PRICE APPLIES ONLY WITH THIS COUPON)
PILLSBURY READY TO SPREAD
Frostings ASSORTED FLAVORS 16 OZ. CAN 79¢
GOOD ONLY AT THRIFTWAY THRU WED., MARCH 2
LIMIT: ONE COUPON PER FAMILY, PLEASE

FROZEN FOODS
PEPPERIDGE FARM 3 LAYER
LAYER CAKES ASSORTED 17 OZ. PKG. 99¢

Fresh Lean
Pork Steak lb. 1.19

OSCAR MAYER **Wieners** (OR) **Beef Franks** LB. PKG. 1.19

AGAR **Boneless Canned Hams** 3 LB. CAN 4.99

LYKES' BUDGET BRAND **Sliced Bacon** LB. PKG. 69¢

ALL CONCENTRATED DETERGENT 49 OZ. PKG. 1.19

Lykes Sugar Creek **Wieners** (Reg. or Beef) 12 oz. pkg. 69¢

Copeland **Sliced Bologna** (Regular or Beef) pkg. 89¢

VALUABLE COUPON
(10+5-515-7638)
(PRICE APPLIES ONLY WITH THIS COUPON)
GENERAL MILLS
Cheerios 15 OZ. PKG. 79¢
GOOD ONLY AT THRIFTWAY THRU WED., MARCH 2
LIMIT: ONE COUPON PER FAMILY, PLEASE

Holland Dutch
Assorted Flavors
Ice Cream Half Gallon 79¢

WISK HEAVY DUTY DETERGENT GALLON JUG 4.19

LUX LIQUID DETERGENT 32 OZ. BTL. 99¢

EVERFRESH
•White Bread
20 OZ. LOAF
•Hamburger (OR)
•Hot Dog Rolls
8 CT. PKGS.
3 YOUR CHOICE 1.00

Morton House **Beef Stew** 24 oz. can 79¢

Keebler Town House **Crackers** 16 oz. 83¢

Tricolator Fluted **Coffee Filters** 100 CT. PKG. 69¢
WHY PAY MORE!

SECRET
•REG. DEODORANT 7 OZ (OR) FAM CAN
•DRY FORMULA ANTI-PERSPIRANT 8 OZ CAN
WHY PAY MORE 99¢
LIMIT ONE OF YOUR CHOICE WITH 7.50 OR MORE IN OTHER PURCHASES EXCLUDING TOBACCO PRODUCTS

DAIRY FOODS
SHURFRESH •SWEETMILK •BUTTERMILK
BISCUITS 8 OZ. CAN 10¢
LIMIT: 6 WITH 7.50 OR MORE IN OTHER PURCHASES EXCLUDING TOBACCO PRODUCTS
BLUE BONNET QUARTERS **Margarine** LB. PKG. 49¢

KRAFT Whipped Miracle
Margarine (6 STICKS) LB. PKG. 49¢

PRINGLE'S NEWFANGLED **Potato Chips** .... 9 OZ. TWIN-PAK 69¢
LUCKY LEAF **Apple Sauce** ... 3 NO. 303 CANS 1.00
JOHNSON'S DISPOSABLE **Daytime Diapers** .... 24 CT. PKG. 2.09
KRAFT MACARONI & CHEESE **Deluxe Dinners** ..... 14 OZ. PKG. 69¢

EVERFRESH **Wheat Bread** 20 oz. Loaf 49¢

Vaporette DOG & CAT **Flea Collars** EACH 89¢
WHY PAY MORE!

Sunshine Sandwich **Cookies** Oatmeal, Peanut 16 oz. pkg. 69¢

FRESH PRODUCE
FRESH-CRISP WESTERN
•Iceberg LETTUCE HEAD 39¢

KOTEX •REG. •SUPER **TAMPONS** YOUR CHOICE 30 CT. PKG. 1.19
WHY PAY MORE!

Sealtest
Cottage Cheese 12 oz. Carton 49¢

EX-FANCY WASH. STATE **Red Delicious Apples** ... LB. 39¢
MANZETTI •REG. (OR) •LO-CAL **Fresh Salad Dressing** .. 12 OZ. BTL. 79¢
U.S. NO. 1 **Idaho Potatoes** .... 5 LB. BAG 69¢
FRESH! FLORIDA **Green Onions** ..... 2 BUNCHES 49¢
TASTY! CANADIAN **Rutabaga** ..... LB. 19¢

Fresh From Our Bakery
Cake Of The Week 8" Double layer
fresh strawberry cake, made with fresh Fla. strawberrys Just 3.49
Pies Of The Week Super Special
Pumpkin 8" deep dish 1.19
Sweet potato 1.19
Cookies Of The Week
Sugar Cookies 1½ dz. 99¢

Cakes For All Occasions
Specializing In Wedding Cakes
Sebring Store Only

YOUR BONUS FROM US -- TOP VALUE STAMPS!

FHA/HERO

Building The Skills Of America

by Barbara Cornell

The third week in February was a special week for members of the Avon Park High School Future Homemakers of America - Home Economics Related Occupations (FHA/HERO) Chapter, February 14-18, was National FHA HERO Week. FHA HERO chapters of Future Homemakers of America, across the country, planned observances focused on the theme, Building the Skills of America.

Future Homemakers of America is one of six vocational education youth organizations in The United States. Being a part of the junior and senior high school home economics curriculum, it provides meaning and motivation for youth working toward educational goals related to consumer home economics and vocational home economics education. It reaches beyond the classrom instruction into the home and community.

Future Homemakers of America was founded in Chicago, June of 1945, as the national organization for home economics students in the secondary schools, both public and private.

In 1963, Mrs. Violet Moseley, home economics teacher, founded the Future Homemakers of America chapter at Avon Park High School. Since that time Mrs. Moseley has been a very active sponsor and an insperation to the girls at Avon Park High School, thru her 24 years of dedication to this organization.

During this special week the Avon Park High School FHA-HERO chapter planned activities to include faculty and students.

Monday was Carnation Day. Members delivered carnations which gave a teacher or faculty member something nice that they had made.

Thursday was the Valentine's Party for faculty members. During the party were purchased by students to give to their sweethearts or friends.

Tuesday and Wednesday were designated as Doobie Days. Members they found out who they received their presents from during Doobie Days.

Color and name tag day was Friday. Each member wore red and white with name tags.

Also on Friday the Avon Park Chapter announced that Buddy Hunter was their FHA/Hero sweetheart.



Chapter members delivered carnations on Monday morning. CindyWoodardwas caught delivering one to Margaret Miracle from a secret friend or admirer.



Greeting faculty members at the door o f the Valentines Party was Cindy Woodard and Gina Johnson. They gave band director, Vic MicKunas, a big smile and wecome.



Cindy Woodard presents "Sweetheart" Buddy Hunter with gift.



The Valentine Party for the faculty was a big success in the Media Center at the high school. These were a few of the hostesses (left-right): Sandy Sauls, Donna Crews, Gina Johnson, Cindy Woodard, Hatti Rich, Sharon Bethal, and Carolyn Nicholas.

Long Time Ago
by Barbara

55 Years Ago

The West Beach Hotel on the shore of Lake Lotela was said to be destined to become on of the noted resorts of Central South Florida.

-0-

The March 3rd Woman's Club meeting was to be "Tourist Day". "How I Happened to Come to Avon Park" was the theme of all speakers, singers and boosters.

25 Years Ago

Headlines: Answer Parking Meter Summons or Be Arrested.

The City Council requested that warrents be issued for all who failed to obey traffic court summons.

-0-

The University of Florida's Dean of the College of Engineering claims this country is not educating a sufficient number of engineers to supply the country's needs.

10 Years Ago

Headlines: Commissioners Okay 4-Lane Highway 27.

County Commissioners offered to share secondary road taxes to complete the four-laning from Avon Park to State Road 29 south of Lake Placid.

-0-

Girl Scouts started their cookie sales with five kinds, Peanut Butter, Chocolate Mint, Trefoil Shorties, assorted Sanwich and new Sugar and Spice cookies.

A Girl Scout Is....



GIRL SCOUT TROOP 49 of Avon Park is an active group. Besides the project pictured here, the troop has been busy in other areas as well. Local Scouts participated in the Girl Scout Olympics, have visited the Avon Park Poli. Department and the Hillcrest Nursing Home, taking gifts to those having birthdays in the month of January. The most recent trip was a tour of the Stephenson - Nelson - Smith Funeral Home, topped off with a stop at the drug store for cokes and chips. Future plans include camping, a trip to Circus World, a wienie roast and attending services on Girl Scout Sunday. The trip to Circus World will be financed in part from the profits made on 1,100 boxes of cookies sold by local troop members. Troop leaders are Mr. and Mrs. Bob Barker and Diana Meneely. The troop is sponsored by the Avon Citrus Bank. (Sonphoto by Barbara Cornell)

First Of Six Ministers Will Speak Sunday



Pastor Eric Moore

The Reverend Eric Moore will be the first of six ministers who will speak in a series of special Sunday night Lenten sermons at the First Presbyterian Church in Avon Park. The subject of his message on Sunday night, February 27 will be: "The Glorious Purpose of Christ's Humiliation."

Born in Fort Wayne, Indiana, Pastor Moore served as a lieutenant with the U.S. Air Force in Germany. He was a student at the School of the Art Institute of Chicago and is a graduate of New Tribes Bible School.

The pastor of Highlands Gospel Fellowship in Sebring, Pastor Moore is gifted in presenting Biblical truth in every day terms.

What's Your Greatest Need Topic Of Christian Lecture

A Christian Science lecture in Avon Park February 27, 1977 will call for increased individual effort "to bring thoughts and actions into accord with what God created man to be."

William Henry Alton, C.S.B. of New York City, will point out that crime, dishonesty in government and politics, pollution and sexual permissiveness — serious worldwide problems — are rooted in man's willingness "to settle for a self, controlled by evil."

To heal sin, Mr. Alton will tell his audience, "is to recognize man as the embodiment of God's qualities and therefore as sinless, secure and loving."

"When we accept that man in inherently selfish, weak, violent, animal-like, we're accepting an upside down universe as the reality."

The lecture is entitled "What's Your Greatest Need?" It is being presented in the Christian Science Church



William H. Alton

Avon Park Lakes at 3 p.m. under the auspices of Christian Science Societies Avon Park and Sebring. It is open to the public without charge.

Mr. Alton formerly held a number of executive posts in the oil industry and other international development enterprises.

In 1957 following assignments for Nelson A. Rockefeller and as administrator for the Rockefeller Brothers Governmental Studies, he resigned to devote full time to the healing ministry of Christian Science.

A teacher of Christian Science, Mr. Alton served as Executive Administrator of The Mother Church, The First Church of Christ, Scientist, in Boston, Massachusetts, from 1969 to 1973. He is a member of The Christian Science Board of Lectureship.

Series Of Sermons For Presbyterian Church

The Lenten Season will be the occasion of two series of sermons at the First Presbyterian Church in Avon Park. The two series of Lenten sermons will begin on Sunday, February 27. "Getting the Best Out of Life" will be the theme of the sermons at Sunday morning worship at 11 o'clock. "The Significance of the Cross" will be the theme of the six Sunday night Lenten sermons at 7:30 p.m.

The Lenten Sunday morning sermons: "Getting the Best Out of Life" are based on the Beatitudes of Christ in the Sermon on the Mount in Matthew 5. The topics of the messages are: "The Poor in Spirit", "The Mourners", "The Meek", "The Hungry", "The Merciful", and "The Pure in Heart."

A Lenten Folder distributed to the congregation stated: "Do the sermon topics sound like a consolation prize for the defeated; or a pale sickly piety which is out of touch with reality in today's world?" The Folder further states: "Jesus spoke the Beatitudes upon which these sermon topics are based to vigorous young men. Jesus knew life, and the kind of life most worth living. In the Beatitudes He points the way to get the best out of life.

The series of six Sunday night messages on "The Significance of the Cross" will be delivered by six ministers. Five of the ministers are pastors of the Florida Presbytery of the Associate Reformed Presbyterian Church. The ministers are: The Reverend Grady Oates of Bartow, The Reverend Henry Lewis Smith of Winter Haven, the Reverend Bob DeWitt of Lake Placid, the Reverend Wayne Frazier of Merritt Island and the Reverend Harold Probes of Tampa. The Reverend Eric Moore who is also participating in the Sunday night series is pastor of the Highlands Gospel Fellowship of Sebring.

A cordial invitation is extended to attend the services.

Puppets To Perform At Fellowship Church

The Rev. Webb Chenault, director of Child Evangelism Fellowship in Dade County, will bring his puppets to Fellowship Baptist Church to entertain and teach Bible truths on Friday, Saturday and Sunday, Feb. 25-27. An accomplished magician as well as a ventriloquist, the Rev. Chenault will delight both children and adults with his magic tricks.

Brother Chenault has given the last fifteen years to Child Evangelism Fellowship. He organized and pioneered the work in Fort Myers and while there established the Child Evangelism Bible Book Store. The next four years were spent as State Director for C. E. F. in Alabama. He has been in Miami six years.

Even though Brother Chenault's ministry is directed primarily to children, adults enjoy it as well.

Friday and Saturday evening services will start at 7:30. Sunday services are at 9:45, 11, 6, and 7 p.m.

Virginia Wately Crowned Sweetheart At Banquet

The Christ Ambassador's Youth Group of the First Assembly of God Church held their annual Sweetheart banquet Friday night, Feb. 18 at the church social hall.

The new 1977 Sweetheart Queen, Virginia Wately, escorted by Tommy Yates was crowned by former reigning queen Lori Maloy. Virginia was presented with a bouquet of carnations.

First runner-up was Carla Chummy, escorted by Jan Johnson. Carla was presented a corsage of pom poms. The second runner-up, Loretta George was unable to be present.

The queen candidates collected money for "Speed the Light", a church missionary project. The candidate who collected the most money was crowned queen at the Sweetheart Banquet.

Wright To Be Speaker

Larry Joe Wright, evangelist and gospel singer from Dallas, Texas., will be the guest minister for special services at the First Assembly of God, 4409 the First Assembly of God, 4409 Kenilworth Blvd., in Sebring, March 2-4. The services will be at 7:30 each evening.

Larry Joe Wright was formerly a night club entertainer with a promising career in Rock n' roll and country music. Since his conversion to Christ he has devoted his life to ministering the gospel in song and preaching.

Larry Joe has recorded six gospel music albums on the Challenge label, in addition to his ministry on radio and television, and in churches, auditoriums and camp meetings across America.

Pastor Wilmont McCrary extends an invitation to the community to share in these special services.

BINGO AT OUR LADY OF GRACE

Bingo every Tuesday, 7:30 p.m. next to Our Lady of Grace Catholic Church, 595 E. Main St., Avon Park. Everyone is welcome to join in the fun.

World Day Of Prayer March 4

We hope that you are planning to be a participant in the service to be held at the Union Congregational Church, U.C.C. on Friday evening March 4th at 7:30 p.m.

This service will be part of a world wide service that starts as the day begins in the Islands of the Pacific and ends on our west coast some hours after we meet.

Christian women all across the world join their hearts and voices in prayer and praise confirming their oneness in Christ. The topic developed this year is "Love In Action".

IN WAR OR PEACE, WASHINGTON PRAYED TO GOD

George Washington was a great deal more than just a military leader and a great statesman. He was a composite of all the dedicated patriots of his day, whose character traits included a willingness to risk everything they had in order to gain this Nation's freedom, and an absolute reliance upon God's guidance. Washington prayed for it during the darkest hours of battle, and he continued to seek it after he had attained the presidency. Moreover, his writings prove that he was a great believer in religious freedom of choice. Honor his birthday and follow his example by attending the Church of your own choice regularly.

"He...was strong in faith, giving glory to God; And being fully persuaded that, what he had promised, he was able also to perform."
— Romans 4:20, 21

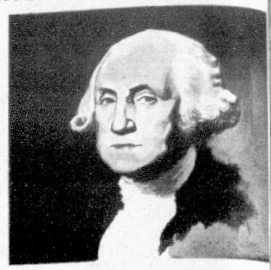

Almighty God, we make our earnest prayer that Thou wilt keep the United States in Thy holy protection...
— George Washington

This Series of Church Ads Is Being Published Through the Cooperation of the Local Ministerial Alliance and Is Sponsored By The Undersigned Individuals and Business Institutions

UNION CONGREGATIONAL CHURCH— UNITED CHURCH OF CHRIST
W. Church St. between N. Forest and Butler
Pastor, Rev. William J. Ziegenfus
Phone 453-3345

Sunday School	9:45 A.M.
Morning Worship	11:00 A.M.
Junior Youth Group	5:30 P.M.
Senior Youth Group	5:30 P.M.
Choir Practice—Wednesday	7:30 P.M.

Nursery for small children at Sunday School and Church Services

FIRST CHRISTIAN CHURCH
(Independent)
1011 W. Walnut St. - Phone 453-3261
Pastor: Clifford F. Dance

Bible School	9:45 A.M.
Morning Worship	10:30 A.M.
Youth Meeting	6:00 P.M.
Evening Service	7:00 P.M.

FIRST UNITED METHODIST CHURCH
Minister Bentley A. Williamston

Early service	8:30 a.m.
Sunday School	9:30 a.m.
Morning Worship	11:00 a.m.
Youth Meeting	7:00 p.m.
Evening Worship	7:00 p.m.
Wednesday Bible Study	7:00 p.m.

Nursery conducted during both the Church and Worship Service.

APOSTOLIC CHURCH OF JESUS
950 Carolina Ave.
Pastor: Elder Thomas J. Brown

Sunday School	10:00 A.M.
Morning Worship	11:30 A.M.
Tuesday Prayer Service	7:30 P.M.
Thursday Missionary	7:30 P.M.
Youth Program—Sunday	5:30 P.M.
Sunday Night Service	6:30 P.M.

Walker Memorial Seventy-Day Adventist Church
Across lake from Hospital
Pastor: Robert E. DuBose
Phone 453-7689

SATURDAY:	
Sabbath School	9:30 A.M.
Worship Hour	11:00 A.M.
Vespers	½ hour before sunset
WEDNESDAY:	
Prayer and Bible Study	7:30 P.M.

CHURCH OF JESUS CHRIST OF LATTER DAY SAINTS
385-4675
528 N. Pine St.
American Legion Bldg.
Sebring
Harry Hersch, President

Priesthood	9 a.m.
Relief Society	9 a.m.
Sacrament	5 p.m.
Every Sunday	

FIRST BAPTIST CHURCH
N. Lake and Church St.
Pastor: Aden D. Childress
Assistant to Pastor Donald R. Yeager

Minister of Music:
Miss Syble Watson

Sunday School	9:45 A.M.
Morning Worship	11:00 A.M.
Training Union	6:30 P.M.
Evening Worship	7:45 p.m.
Mid-week Service—Wednesday	7:45 P.M.

Nursery Open All Services

BEULAH BAPTIST CHURCH
1019 S. DeLaney
Pastor: Rev. Columbus L. Carter

Sunday School	9:30 A.M.
Morning Worship	11:00 A.M.
Thursday Prayer Meeting	7:00 P.M.
Youth Program: Fourth Sunday	11:00 A.M.
Home Mission: Fourth Sunday	6:00 P.M.
Bible Study: First and Second Sunday	5:00 P.M.
Teachers Meeting Tuesday	7:00 P.M.

FREEDOM ASSEMBLY INC. CHURCH
South Anoka and Center Streets
Avon Park, Fla. 33825
Founder: Thomas H. Holmes
"A Church Built for all People"

Bible Study, Sunday	10:00 A.M.
Worship Service	11:00 A.M.
Evening Worship	6:00 P.M.

If in need of prayer call, 453-6782 and 453-6040.

CHURCH OF CHRIST
200 South Forest Avenue
Minister Bob Barker

Sunday Services:	
Bible Study	10:00 A.M.
Morning Worship	11:00 A.M.
Evening Worship	7:00 P.M.
Wednesday:	
Bible Study	7:30 P.M.

CHURCH OF GOD
195 N. Florida Avenue
The Rev. Paul Searey

Sunday School	9:45 A.M.
Morning Worship	11:00 A.M.
Evening Worship	7:00 P.M.
Family Night—Wednesday	7:30 P.M.

I. H. Ford Motor Co.
Chevrolet-Oldsmobile Sales & Service
453-3259 453-4758

Jim's Auto Salvage
Cemetary Road, Sebring
385-6196

Wells Motor Company
Urges you to attend Worship on the Lord's Day.

Coker Fuel
Gas at its Best
Avon Park 453-6601
Sebring 385-0194

Crews Equipment Co., Inc.
Case, Farm Machinery
453-3142

COMPLIMENTS OF
AVON CITRUS BANK

Bagwell Lumber Co.
T.W. Bagwell & Employees

Ridge Air-Conditioning, Inc. - Carrier
Commercial & Residential Sales & Service
Avon Park 453-3453, Sebring 385-7722
Corner of Bell & Flagin Ave.

Pantry Pride
Shop Everyday Low Prices Because...
We don't play games with Variety, Quality, or Price

First Home Federal Savings & Loan
Association Sebring - Avon Park - Lake Placid.

Fountain Funeral Home
"Attend the Church of your Choice"
507 U.S. 27 North
Avon Park, Fla.

Green's Surplus Store
Camping Supplies - Airplane Tires
Hardware - Army-Navy Surplus

Hilltop Sales & Service, Inc.
Mower and Marine 453-4522

Lane's Records & TV
931 W. Main, Avon Park
453-4786

Highlands County Bank of Avon Park
Conveniently Located at
310 W. Main St. Avon Park, Fla.

Maxcy's Securities, Inc.
Grove Caretaking & Harvesting
125 N. Ridgewood, Sebring
385-0749

Moseley Building Contractors
General Building & Electrical Contractors
1002 W. Main, Avon Park - 453-6255

Young's Gulf Service
Specializes in Tune-ups & Engine Problems
U.S. Hwy. 27, W. Main, 453-9869

Southernaire Motel
Mr. & Mrs. Roy D. Taylor, Owners
453-3165

SEBRING FEED STORE
The Store with Checkerboard Sign
161 S. Commerce
Sebring, Fla. 385-0545

Touchton Drugs
Avon Park 453-4253
Sebring 385-2525

Tower View Restaurant
Lobster & Stone Crabs in Season
U.S. 27 South, Lake Placid, 465-2434

SHORE'S FUNERAL HOME
John D. Shore L.F.D.
Sun Ray Homes
635-4897

CHURCH OF THE NAZARENE
707 W. Main
Pastor: Byron Schortinghouse

Sunday School	9:45 A.M.
Morning Worship	11:00 A.M.
NYPS	6:00 P.M.
Evening Service	7:00 P.M.
Wednesday Service	7:30 P.M.

FELLOWSHIP BAPTIST CHURCH
Pastor: R. L. O'Quinn
1000 Thomas Street, Avon Park, Fla.

Sunday School	9:45 A.M.
Morning Worship	11:00 A.M.
Training Union	6:00 P.M.
Prayer Meeting - Wednesday	7:30 P.M.
Choir Practice—Wednesday	8:30 P.M.

Nurseries provided for all services

FIRST ASSEMBLY OF GOD
112 South Central Ave.
Pastor: J. W. Taylor

Sunday School	9:45 A.M.
Morning Worship	11:00 A.M.
Young People (Christ Ambassadors)	6:00 P.M.
Evengelistic Service	7:00 P.M.
Wednesday Mid-week Prayer and Bible Study	7:30 P.M.

FIRST PRESBYTERIAN CHURCH
(Associate Reformed Synod)
215 East Circle Street
Pastor: W. O. Ragsdale

Sunday School	9:45 a.m.
Morning Worship	11:00 a.m.
(Nursery Every Sunday)	
Wednesday Night Bible Study	7:00 p.m.
Adult Choir Rehearsal Wednesday	
(Nursery provided)	
Family Night Supper	October-April
Second Wednesday	6:30 p.m.
Woman's Society	
Evening First Monday	8:00 p.m.
Afternoon First Wednesday	2:00 p.m.

MT. ZION CHRISTIAN METHODIST EPISCOPAL CHURCH
232 Castle Street
Pastor: C. W. Williams

Sunday School	9:45 A.M.
Morning Worship	11:00 A.M.
Prayer Meeting	7:00 p.m.
Womens Missionary Council—Wednesday	4:00 P.M.

CHRISTIAN SCIENCE SOCIETY
Corner Avon Blvd. and Highlands
Avon Park Lakes

Sunday Service	10:00 A.M.
Sunday School	10:00 A.M.
Reading Room, Friday	1:30-3 P.M.

FLORIDA AVENUE BAPTIST CHURCH
Pastor: Rev. Edwin Tharpe
Phone: 453-3539

Sunday School	9:45 A.M.
Morning Worship	11:00 A.M.
Training Union	6:30 P.M.
Evening Worship	7:30 P.M.
Mid-week Prayer Service	7:30 P.M.

Nursery Open All Services

OUR LADY OF GRACE CATHOLIC CHURCH
Father George Fraser
E. Main St. — Phone 453-4757

Wed. and Sat. Mass	7:30 P.M.
Weekdays	8:00 A.M.
Sunday Masses	8:30 and 10:30 A.M.
Confessions Saturday	4:30 to 5:00 P.M. 7:00 to 7:30 P.M.
Religious Instruction:	
Graders: Sunday	9:30 A.M.
High School Students Wed.	7:30 P.M.

RESURRECTION LUTHERAN CHURCH
Lutheran Church in America
Corner Main St. and Highlands Ave.
Rev. Elmer G. Gregg, Minister

Divine Services	9:30 a.m.
Sunday School	8:45 a.m.

Visitors Always Welcome

ST. JOHN BAPTIST CHURCH
Rainbow Park
Pastor: Rev. Arthur Ausley

Sunday School	10:00 A.M.
Morning Worship	11:00 A.M.
Senior Choir Rehearsal—Monday	7:30 P.M.
Youth Program—Sunday	5:15 P.M.

THE CHURCH OF THE REDEEMER EPISCOPAL
E. Pleasant at Verona Sts.
The Rev. Frank Cleveland, Rector

Sunday Services	
Eucharist	8:00 A.M.
Church School	9:00 A.M.
Family Service	10:00 A.M.
Wednesday Eucharist	9:30 A.M.

ST. MARK MISSIONARY BAPTIST CHURCH
Pastor: Rev. J. W. Daughrety

Sunday School	9:00 A.M.
Morning Worship	11:00 A.M.
Baptist Training Union	5:00 P.M.
Choir No. 1—Tuesday	7:00 P.M.
Choir No. 2 - Monday	5:00 P.M.
Prayer Meeting—Thursday	7:00 P.M.
Usher Board No. 1—Monday	8:00 P.M.
Usher Board No. 2—Friday	4:30 P.M.
Trustee Day—First Sunday	
Mission Day—Third Sunday	

Follow this schedule to build a complete service for 4, 6, 8 or more:		
	FEB. 20 to FEB. 26	Saucer
	FEB. 27 to MAR. 5	Salad Plate
	MAR. 6 to 12	Dinner Plate *
	MAR. 13 to 19	Cereal/Soup Bowl *
	MAR. 20 to 26	Cup *

This schedule will be repeated for two more 5-week cycles.
* Second Cycle

Start your set NOW!

This week's feature:

STONEWARE SAUCER

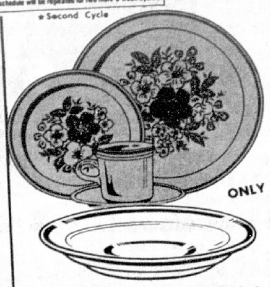

ONLY **59¢** EACH

WITH EACH $3 PURCHASE

Functional and beautiful, this hand painted, imported stoneware is attractive and durable.... Every piece will safely go from freezer to oven.

Select from a wide variety of completer pieces available at all times.

You'll FEEL GOOD about our Basic Bargains EVERY day. But this is the last week to take advantage of our bargain filled 1977....

FOUNDER'S MONTH SAVINGS

PRICES EFFECTIVE THRU SUN., FEB. 27 AT ALL PANTRY PRIDE STORES IN HILLSBOROUGH, HIGHLANDS, PASCO, LEE, PINELLAS, MANATEE, SARASOTA AND CHARLOTTE COUNTIES.

Pantry Pride

Your Basic Bargain Store

Basic Bargain

U.S. GOV'T. INSP. BEEF BONELESS ROUND

BTM. ROUND ROAST 99¢ LB.

Basic Bargain

TASTY AND LEAN

MARHOEFER BNLS. HAM 5 LB. CAN $6.99 (NO CHARGE FOR SLICING)

Basic Bargain

GREAT FOR SLICING

FIRM, RIPE TOMATOES 49¢ LB.

Basic Bargain

ALL GRINDS

PANTRY PRIDE COFFEE $1.79 1-LB. BAG

LIMIT ONE BAG, PLEASE, WITH OTHER PURCHASES OF $7.50 OR MORE EXCLUDING TOBACCO PRODUCTS





feel good about our *Meats*

U.S. GOV'T. INSP. BEEF

Eye Round Roast

BASIC BARGAIN Boneless $1.79 LB.

U.S. GOV'T. INSP. WEST. CORN FED BEEF BONELESS
Btm. Round Steak LB. $1.28

U.S. GOV'T. INSP. BEEF BONELESS
Round Rump Roast LB. $1.39

GWALTNEY SMOKED RUMP PORTION LB. 89¢
Hams SHANK PORTION LB. 78¢

GOLD KIST FLA. OR GA. SHIPPED PREMIUM

Lots Of Chicken

PKG. CONTAINS
+3 BREAST QTRS. W/BACKS
+3 LEG QTRS. W/BACKS
+3 WINGS+3 NECKS
+3 GIBLET PKGS.
39¢ LB.

SLICED FYNE TASTE
Bacon LB. 99¢

SKINNED AND DEVEINED SLICED
Beef Liver LB. 59¢

PORK LOIN - COUNTRY STYLE SPARE RIBS $1.19 LB.
Assorted Chops LB. $1.19

U.S. GOV'T. INSP. WESTERN CORN FED BEEF LOIN
Sirloin Steak LB. $1.68

GOLD KIST FLA. OR GA. SHIPPED PREMIUM WHOLE
Fresh Fryers LB. 49¢

U.S. GOV'T. INSP. WEST. CORN FED BEEF BNLS.
Delmonico Steak LB. $2.49

U.S. GOV'T. INSP. WEST. CORN FED BEEF ROUND
Eye Round Steak LB. $1.89

FRESH GROUND
Beef Round LB. $1.48

HORMEL BONELESS
Cure 81 Hams LB. $2.49

LYKES 6-8 LB. AVG.
Smoked Picnics LB. 69¢

SUNNYLAND FRESH BREAKFAST
Link Sausage 22-OZ. PKG. $1.69

feel good about these *Lenten Values*
In our frozen seafood case

PEELED AND DEVEINED
Maine Shrimp 9-OZ. PKG. $1.79 LB.

SEA STAR
Fish Sticks 2 LB. PKG. $1.69

FAMILY PACK
Stuffed Clams 30-OZ. PKG. $1.89

feel good about our *Bakery*

PANTRY PRIDE FAMILY WHITE

King Size Bread

BASIC BARGAIN 28¢ 20-OZ. LOAF

PANTRY PRIDE SOUR DOUGH OR NATURAL GRAIN
Muffins 3 PKGS. OF 6 87¢

PANTRY PRIDE CINNAMON
Pecan Twirls 2 PKGS. OF 6 89¢

VELVET CREME
Assorted Donuts 12 IN A PKG. 65¢

PANTRY PRIDE HAMBURGER OR HOT DOG
Rolls 3 PKGS. OF 8 $1

MEYERS PLAIN - ENGLISH
Muffins 3 PKGS. OF 6 87¢

feel good about our *Dairy & Deli*

COPELAND VARIETY PAK

Sliced Meats

BASIC BARGAIN 99¢ 12-OZ. PKG.

AUSTRIAN SLICED
Swiss Cheese 6 OZ. PKG. 69¢

KRAFT PARKAY
Margarine Qtrs. 1 LB. PKG. 49¢

BORDEN ASSORTED
Yogurts 4 8 OZ. CUPS $1

PANTRY PRIDE MIDGET
Liverwurst 8 OZ. CHUB 39¢

OAK IMPORTED DANISH
Sliced Ham 10-OZ. PKG. $1.99

PANTRY PRIDE MIDGET
Beef Salami 12-OZ. CHUB 99¢

SORRENTO ITALIAN
Grated Cheese 8-OZ. PKG. 99¢

PANTRY PRIDE
Half & Half QT. 89¢

LIGHT & LIVELY
Cottage Cheese 24-OZ. CUP 99¢

MAMOSA FINLAND
Gruyere Cheese 6-OZ. PKG. 49¢

PANTRY PRIDE COLORED AMERICAN

Cheese Singles

BASIC BARGAIN $1.29 1-LB. PKG.

feel good about our *Frozen Foods*

BIRDSEYE FROZEN

Cool Whip

BASIC BARGAIN 59¢ 9-OZ. CUP

STOUFFER'S DELICIOUS FROZEN
Entrees 12-OZ. PKG. 59¢
NOODLES ROMANOFF • MAC'ARONI & CHEESE SPINACH SOUFFLE • POTATOES AU GRATIN

BUITONI FROZEN
Cheese Pizza 14-OZ. PKG. 89¢

TREE TOP FROZEN
Apple Juice 12-OZ. CAN 59¢

BUITONI FROZEN
Dinners SAUSAGE & PEPPERS SHRIMP MARINARA 17-OZ. PKG. $1.69

SARA LEE FROZEN
Rolls •APPLE CRUNCH - 9 OZ. •CINNAMON - 8½ OZ. 79¢ PKG.

feel good about our *Fresh Produce*

GREAT FOR BAKING, FRYING & BOILING

Idaho Potatoes

U.S. NO. 1 "A" SIZE 5 LBS. 89¢

LUSCIOUS SWEET EATING
D'Anjou Pears LB. 39¢

ADD ZEST TO YOUR SALADS TASTY CALIFORNIA
Avocados EACH 39¢

DELICIOUS BAKED ACORN OR BUTTERNUT
Squash LB. 39¢

100% PURE SICILIA
Lime Juices 4-OZ. CNTR. 59¢

DIAMOND
Large Walnuts LB. PKG. 79¢

WALDEN FARM LOW CAL
Salad Dressing 12-OZ. JAR 69¢
CREAMY FRENCH • 1000 ISLAND • CLASSIC ITALIAN • CHUNK STYLE BLUE CHEESE RECOMMENDED BY DIET CONTROL DIET WORKSHOPS AND LEAN LINE CENTERS

ASSORTED DECORATIVE
Dried Flowers BUNCH 89¢

ASSORTED COLORS - PLASTIC
Flower Pots (8 INCHES) EACH 89¢

DECORATIVE ARTIFICIAL REGULAR PRICE $2.99
Fruit Baskets EACH $1.99

VISIT OUR PRODUCE DEPT. FOR YOUR TROPICAL PLANTS, PLANT HANGING BASKETS, CERAMIC PLANTERS, DRIED FLOWERS, PLANT FOOD AND ARTIFICIAL FRUIT BASKETS AT LOW DISCOUNT PRICES.

50¢ PRICE REDUCTION

THE AMOUNT SHOWN WILL BE DEDUCTED WITH

ONE COUPON PER CUSTOMER

$2. or more purchase of **Dried Flowers**

OFFER VALID THRU SUN., FEB. 27 AT P.P.

feel good about our *Groceries*

PANTRY PRIDE

Coffee Creamer

BASIC BARGAIN 99¢ 22-OZ. JAR

SPAGHETTI - MEAT
Kraft Dinner 19½-OZ. PKG. 89¢

PURR TUNA • TASTY TREAT • CHICKEN PARTS • LIVER
Cat Food 5 6½-OZ. CANS 99¢

LIPTON CHICKEN NOODLE
Cup A Soup 4 PK. BOX 59¢

REFRESH WITH

Budweiser Beer

6 12-OZ. CANS $1.39 NOT AVAILABLE IN FT. MYERS

NABISCO COOKIES
Chips Ahoy 14½-OZ. BAG 93¢

REGULAR • DRIP • ELECTRIC PERK
Folger's Coffee 1-LB. CAN $2.69

REGULAR • DRIP • ELEC. PERK
Folger's Coffee 2 LB. CAN $5.37

COOKS UP FLUFFY!
Mahatma Rice 2 LB. BAG 59¢

VAN CAMP
Pork 'n Beans 3 16-OZ. CANS 89¢

OLD FASHION OR QUICK
Quaker Oats 18-OZ. BOX 55¢

CHICKEN OF THE SEA REG. OR IN WATER CHUNK
Light Tuna 2 6½-OZ. CANS $1

PILLSBURY PLAIN • SELF RISING • UNBLEACHED
Flour 5 LB. BAG 79¢

FRUIT N' NECTAR
Fruit Cocktail 3 16-OZ. CANS $1

SOUTHERN PAIR
Quick Grits 5 LB. BAG 79¢

PANTRY PRIDE - SANDWICH
Spread 16-OZ. JAR 68¢

CARNATION INSTANT
Dry Milk 10 QT. BOX $2.38

KRAFT REGULAR • SMOKEY • W/ONION
Barbecue Sauce 18-OZ. BTL. 69¢

CHAMP
Dog Food 25 LB. BAG $3.79

REFRESHING!

Jamaica Cola

6 28-OZ. RET. BTLS. $1.27 PLUS DEP.

WE RESERVE THE RIGHT TO LIMIT QUANTITIES. NOT RESPONSIBLE FOR TYPOGRAPHICAL ERRORS. NONE SOLD TO DEALERS.

SWEETEN WITH HONEY TENDERLEAF
Tea Bags 48-ct. pkg. SAVE 54¢
2 for $1
LIMIT 4 PLEASE

NATURAL FLAVOR ALL VARIETIES
Breyer's Ice Cream half gallon
$1.49
SAVE 60¢

MIX WITH FRESH FRUIT, ASSORTED FLAVORS
Royal Gelatin SAVE 20¢
6 3-oz. pkgs. **$1**

ASSORTED FLAVORS
Dairi-Fresh Yogurt
4 8-oz. cups **$1**
SAVE 8¢

TOSS A SALAD WITH CRISP WESTERN
Iceberg Lettuce large head
3 for $1



Fill 'em with Hamburger & Lettuce, Old El Paso
Taco Shells 12-ct. box 59¢
Favorite of Mexican Food Lovers, Old El Paso
Mild Taco Sauce 8-oz. size 59¢
For Those Who Like It Hot, Old El Paso
Hot Taco Sauce 8-oz. size 59¢
Gives Tacos an Authentic Flavor, Old El Paso Taco
Seasoning Mix per pkg. 29¢
Delicious Ortega
Taco Dinner Kit per pkg. 79¢

FOR BAKING OR FRYING
Crisco Shortening 3-lb. can
$1.19
SAVE 40c
Limit 1 Please, With Other Purchases of $5 or More Excluding All Tobacco Products

SAVE 9c Pineapple-Grapefruit or Pineapple-Pink Grapefruit
Del Monte Drink 46-oz. can 39¢
SAVE 18c Del Monte Yellow-Cling Halved or
Sliced Peaches 2 #2½ cans $1
SAVE 8c Del Monte Halved or Sliced
Bartlett Pears #303 can 39¢
SAVE 10c Del Monte (In Natural Juice) Sliced, Crushed or Chunks
Pineapple #1½ can 39¢
SAVE 5c Del Monte Early-Garden
Spinach 3 #303 cans $1
SAVE 44c Del Monte Sliced or
Whole Beets 3 16-oz. jars $1

It's Fiesta-time at Publix

WE ACCEPT U.S.D.A. FOOD STAMPS!

Publix

Drop off your film when you pick up your groceries.

Bonus Prints Publix

FREE FILM With Processed Color Print Rolls

Have your film developed at Publix and get TWO PRINTS, A FREE ROLL OF FILM, S&H Green Stamps, Publix quality, and convenience, too.

Olé! There's good eating and fun shopping in store for you. Publix Fiesta Del Monte is a celebration you don't want to miss. Stock up on your favorite canned goods, along with special values in every department.

Del Monte QUALITY FOODS

POLK COUNTY & SEBRING ONLY
12-OZ. NO-RETURN BOTTLES PLUS TAX & DEPOSIT
Pearl Beer 6-pk. carton
$1.19

THIS AD EFFECTIVE: THURSDAY, FEB. 24th THRU WEDNESDAY, MARCH 2nd, 1977. CLOSED SUNDAY . . .

SMOTHER 'EM IN JAM PICKWICK
English Muffins 12-oz. pkg.
SAVE 40c
4 for $1

SAVE 10c Sunshine (Serve with Milk)
Vanilla Wafers 11-oz. pkg. 59¢
Sunshine Oatmeal
Peanut Butter Sandwich 16-oz. pkg. 79¢
SAVE 24c Dow
Bathroom Cleaner 25-oz. can $1.19
SAVE 10c (10c Off Label with 2-Bar Pack)
Coast Deodorant Soap 2 bath bars 64¢
SAVE 20c Procter & Gamble (15c Off Label)
Bounce Fabric Softener 40-ct. pkg. $1.79
SAVE 13c (13c Off Label) Dishwashing Liquid
Dawn Detergent 22-oz. bottle 85¢
SAVE 6c Hungry Jack
Instant Mashed Potatoes 8-oz. pkg. 49¢
SAVE 20c Rich, Hearty Contadina
Tomato Paste 4 6-oz. cans $1
SAVE 10c Float a Marshmallow in It! Hershey's
Hot Cocoa Mix 12-ct. pkg. 89¢
SAVE 8c Delicious on Toast or Peanut Butter, Publix
Strawberry Preserves 18-oz. jar 89¢

Coast

bounce

Go South of the Border Tonight...with Cheese!

Cheese Ole Specials

SAVE 11c Del Monte Whole Kernel or Cream Style (White or Golden Bantam)
Golden Corn 3 #303 cans $1
SAVE 23c Del Monte Early Garden
Green Peas 3 #303 cans $1
SAVE 5c Del Monte Cut or French Style
Green Beans 3 #303 cans $1
SAVE 12c Assorted Varieties Pillsbury
Cake Mixes reg. pkg. 59¢
Pillsbury Vanilla or Chocolate
Can Frosting 16½-oz. can 89¢
SAVE 18c Dress Up Your Dinner Table with Assorted
Viva Napkins 2 jumbo pkgs. $1
SAVE 26c Scotties White, Calypso or Assorted
Facial Tissue 2 200-ct. pkgs. $1

Publix reserves the right to limit quantities sold

From Our Dairy Dept.

Harvest Moon from Kraft, Chunk Style
Mozzarella Cheese 8-oz. pkg. 98¢
Wisconsin Cheese Bar, Individually-Wrapped Processed Cheese Food
Sliced American 12-oz. pkg. 99¢
Wisconsin Cheese Bar
Mild Longhorn per lb. $1.79
Wisconsin Cheese Bar
Mild Cheddar per lb. $1.79
Wisconsin Cheese Bar
Muenster Cheese per lb. $1.79
Dairi-Fresh (Small, Large, Schmierkase, Low-Fat)
Cottage Cheese 2-lb. cup $1.19
SAVE 10c Breakfast Club Soft
Whipped Margarine 1-lb. bowl 49¢
Breakfast Club Twin-Pack
Soft Margarine 1-lb. size 59¢
SAVE 40c Pillsbury's Buttermilk or Butter Tastin'
Hungry Jack Biscuits 5 5-ct. cans $1
SAVE 10c Dairi-Fresh
Sour Cream 16-oz. cup 59¢
SAVE 10c Serve with Coffee or Fresh Fruit, Dairi-Fresh
Half & Half Cream quart ctn. 89¢

SAVE 2c, Fleischmann's
Regular Margarine 1-lb. ctn. 69¢
SAVE 4c, Fleischmann's Twin-Pack
Soft Margarine 1-lb. carton 75¢
SAVE 12c Blue Bonnet
Regular Margarine 1-lb. ctn. 45¢
SAVE 4c Fleischmann's
Corn Oil Margarine 1-lb. bowl 75¢

SAVE 4c Del Monte
Chunk Style Tuna 2 6½-oz. cans $1
Delicious with Crackers, Swift's
Vienna Sausage 3 5-oz. cans $1
SAVE 8c Kraft Dinner Deluxe
Macaroni & Cheese 14-oz. pkg. 69¢
SAVE 24c Keeps Left-Overs Fresh, Dow
Handi-Wrap 200-ft. roll 69¢
SAVE 14c Kraft Garlic, Hot, Smoked, or Plain
Bar-B-Q Sauce 18-oz. bottle 59¢

BOIL, FRY OR MASH THESE U.S. #1
White Potatoes
10 lb. bag **99¢**

Publix the place for produce.

U.S. #1, Florida Seedless
Pink Grapefruit 5 lb. bag 79¢
Great for Pie, Sauce or Baking, U.S. Fancy
Rome Apples 3 lb. bag 79¢
Top your Steaks or Roasts with
Fresh Mushrooms 16-oz. pkg. $1.29
Good Anytime, Kraft's Refreshing
Orange Juice ½ gal. glass 89¢

FREEZER QUEEN FROZEN EXCEPT LASAGNE OR BEEF
Dinner Entrees
2-lb. pkg.
99¢
SAVE 40c

SWIFT'S PREMIUM U.S.D.A. CHOICE 12 TO 14 LB. AVERAGE, BONELESS, WHOLE CRY-O-VAC WRAPPED BEEF LOIN
Top Loin Strips
per lb.
$1.99
(Formerly Called New York Strips)

SWIFT'S PREMIUM U.S.D.A. CHOICE 5 TO 7 LB. AVERAGE, CRY-O-VAC WRAPPED, UNTRIMMED
Whole Beef Tenderloin
per lb.
$2.29

SERVE WITH HOT DOGS VAN CAMP'S TASTY
Pork & Beans
#300 can
4 for $1
SAVE 14c

Feb. 24, 1977
THIS COUPON WORTH 20c
Publix
LOG CABIN SYRUP
24-oz. bot.
with coupon $1.09
without coupon $1.29
(Expires Wed., March 2, 1977)

Publix reserves the right to limit quantities sold

Coke adds life to...
Happy Hot Dogs



Regular or Beef Style
Oscar Mayer Wieners..... 1-lb. pkg. $1.09
Sunnyland (Great with Pancakes)
Smoked Sausage..... 22-oz. pkg. $1.79
Oscar Mayer Regular or Beef
Sliced Bologna..... 8-oz. pkg. 69¢ 12-oz. pkg. 99¢

POLK COUNTY & SEBRING ONLY
MADRIA-MADRIA
Sangria Wine
4/5 quart bottle
SAVE 22c **$1.69**
magnum size
SAVE 50c **$3.09**



Publix "The Place for Beef"
SWIFT'S PREMIUM PROTEN GOVERNMENT INSPECTED HEAVY WESTERN BEEF SALE
The BEEF that NEEDS LESS COOKING TIME!



Swift's Premium ProTen Beef Loin
Sirloin Steak..... lb. $1.79
Swift's Premium ProTen Boneless Beef Round
Top Round Steak..... lb. $1.79
Swift's Premium ProTen Small End
Key Club Steak..... lb. $1.79
Swift's Premium ProTen Beef
Chuck Blade Steak..... lb. $1.09
Swift's Premium ProTen Beef
Chuck Blade Roast..... lb. 89¢
Swift's Premium ProTen Boneless Beef
Imperial Oven Roast..... lb. $1.49
Swift's Premium ProTen Boneless Beef (English Cut Roast, Bnls.)
Chuck Shoulder Roast..... lb. $1.59
Swift's Premium ProTen Beef Plate
Short Ribs..... lb. 79¢

Palm River
Sliced Bacon..... 1-lb. pkg. 99¢
New Zealand Quick-Frozen (Serve with Green Mint Jelly)
Leg 'O Lamb..... per lb. $1.49
Rath's Boneless Smoked
Fully-Cooked Hams..... per lb. $2.39
Swift's Premium Sizzlean
Breakfast Strips..... 12-oz. pkg. $1.10
Regular or Beef Style
Swift's Franks..... 1-lb. pkg. 99¢
Swift's Premium Sliced Bologna or
Sliced Salami..... 1-lb. pkg. 99¢
Swift's Premium Whole Hog
Pork Sausage..... per lb. $1.25
Trunz Polish Style Sausage
Kielbasa..... per lb. $1.59
Cortland's Tasty (Steam with Wieners)
Sauerkraut..... 2-lb. pkg. 49¢
Seafood Treat, Tasty Peeled and Deveined
Shrimp..... per lb. $2.35
Seafood Treat, Tasty Quick-Frozen
Frog Legs..... per lb. $1.99

"Selected Baby Beef"
A Great Treat! Beef Loin
Sirloin Steak..... lb. $1.29
Lean, Meaty Beef Full-Cut
Round Steak..... lb. $1.29
Tasty Beef Loin or
Rib Steak..... lb. $1.29
Flavorful Lean Meaty Beef Blade
Chuck Roast..... lb. 79¢

AGAR'S TASTY BONELESS
Canned Hams
5-lb. can
$6.99
PLUS 100 EXTRA S&H GREEN STAMPS WITH COUPON ELSEWHERE IN AD!



Health & Beauty Aids
40c Off Label Miss Breck Super or Unscented
Lasting Hold Hair Spray..... 8-oz. size 89¢
Freshens Your Breath
Listerine Mouthwash..... 32-oz. bottle $1.59

S&H GREEN STAMPS

10c OFF LABEL
TIDE S IN DIRT S OUT
Tide Detergent
49-oz. size
SAVE 60c
89¢
Limit 1 Please. With Other Purchases of $5 or More Excluding All Tobacco Products

SAVE 20c
SERVE WITH ICE CREAM
STOUFFER'S FROZEN
Pound Cake
11 ½-oz. pkg.
79¢
the Deli

From Our Frozen Food Dept.
SAVE 30c Serve with a Tossed Salad, Celeste
Deluxe Pizza..... 24 ½-oz. pkg. $2.39
SAVE 14c Sara Lee Almond or Raspberry
Coffee Rings..... 10-oz. pkg. 89¢
SAVE 10c Dutch Maid Non-Dairy
Whipped Topping..... 9-oz. bowl 49¢
SAVE 10c Rich's Frozen (Pour Over Fresh Fruit)
Coffee Rich..... quart ctn. 59¢
SAVE 10c Ore-Ida
Frozen Crispers..... 10-oz. pkg. 39¢
SAVE 16c Great with Ham! Winter Garden
Tiny Limas..... 16-oz. pkg. 79¢
SAVE 12c Winter Garden
Shoepeg Corn..... 16-oz. pkg. 59¢
SAVE 16c High Liner Individual
Haddock Fillets..... 12-oz. pkg. $1.29
SAVE 20c Sea Pak Frozen
Shrimp 'N Batter..... 1-lb. pkg. $1.69

Frito-Lay
Corn Chips
12-oz. size **79¢**
(Free Flower or Vegetable Seeds with Each Pkg.)

Flavorful Sliced
Roast Beef..... quarter lb. 89¢
Tasty German Bologna or
Beef Bologna..... half lb. 79¢
Delicious Fresh Liverwurst or
Smoked Liverwurst.. half lb. 89¢
Tasty Fresh-Made
Macaroni Salad..... per lb. 59¢
Delicious Kitchen-Fresh
Cuban Sandwich..... each 79¢
Ready-To-Take-Out Southern
Fried Chicken..... 9-pc. box $2.59
Taste Temptin' Fresh-Baked Coconut Custard or Custard
Pumpkin Pie..... each 89¢
Plain or Seeded, Fresh-Baked
Jewish Rye Bread..... per lb. 49¢

where shopping is a pleasure
Publix
THIS AD GOOD AT THESE LOCATIONS ONLY:
Southgate Shopping Center
Sebring, Fla.

Publix

100 EXTRA S&H GreenStamps WITH THIS COUPON AND PURCHASE OF Publix
Agar Boneless Canned Hams 5-lb. can
9. (Expires Wed., March 2, 1977)

100 EXTRA S&H GreenStamps WITH THIS COUPON AND PURCHASE OF Publix
Selsun Blue Dandruff Shampoo 4-oz. or 8-oz. size
1. (Expires Wed., March 2, 1977)

100 EXTRA S&H GreenStamps WITH THIS COUPON AND PURCHASE OF Publix
Excedrin Tablets 100-ct. pkg.
2. (Expires Wed., March 2, 1977)

100 EXTRA S&H GreenStamps WITH THIS COUPON AND PURCHASE OF Publix
Arm & Hammer Oven Cleaner 16-oz. can
3. (Expires Wed., March 2, 1977)

50 EXTRA S&H GreenStamps WITH THIS COUPON AND PURCHASE OF Publix
Eggo Frozen Blueberry Waffles 11-oz. pkg.
8. (Expires Wed., March 2, 1977)

50 EXTRA S&H GreenStamps WITH THIS COUPON AND PURCHASE OF Publix
Pillsbury Gravy Mix Brown, Home Style or Chicken ⅝-oz. size
7. (Expires Wed., March 2, 1977)

50 EXTRA S&H GreenStamps WITH THIS COUPON AND PURCHASE OF Publix
French's Chili-O Sauce 1 ¾-oz. size
6. (Expires Wed., March 2, 1977)

50 EXTRA S&H GreenStamps WITH THIS COUPON AND PURCHASE OF Publix
Kraft Spaghetti With Meat Dinner 19 ½-oz. pkg.
5. (Expires Wed., March 2, 1977)

50 EXTRA S&H GreenStamps WITH THIS COUPON AND PURCHASE OF Publix
Dow Ziploc Bags Gallon Size 20-ct. pkg.
4. (Expires Wed., March 2, 1977)



NON-COMS FROM Battery B 2nd Battalion 116th Artillery took a turn at manning the National Guard booth at the Highlands County fair Monday night as a part of their recruiting drive. From the left: Sgt. Jack Higgins, Sebring; S.Sgt. Donald Samuels, Wauchula and 1st Sgt. Jerry Childress, Avon Park. (Sunphoto by Lew Miller).

Highlands County Is Effected By Court Ruling

No major hitches should develop in county court procedures here as a result of Florida Supreme Court's new restrictions on nonlawyer judges.

Highlands County Judge Mark Richardson Jr. is one of the sitting judges who is not a member of the Florida Bar. However, Judge Richardson has been studying in the nonlawyer legal training program which University of Florida has been conducting for county judges in the state's smaller counties. This program., which covers three years of study will graduate its first class in June.

Judge Richardson said that between now and his graduation in Jun. defendants appearing before him will be advised of their right to have their cases handled by a lawyer judge. He anticipates that many defendants will waive that right. Those who do prefer to have a lawyer judge will have their cases heard on virtually the same schedule now on the court calendar.

Judge Richardson explains that six of the eight judges who handle county court chores in the 10th Judicial Circuit — Highlands, Hardee and Polk counties — are lawyers. The circuit's chief judge, Clifton M. Kelly, asked Judge Ed Threadgill of Polk County to handle scheduling of the county court judges.

Judge Richardson had set up pre-trial conferences for Feb. 16 with the next round of trials set for March 2, 3, 4. He said he expects Highlands County Court to be able to adhere to those trial dates.

In a lengthy opinion handed down Feb. 10, Florida Supreme Court ruled that the Gideon decision extends to defendant's right to have his case tried before a judge. (In one of its most famous decisions the United States Supreme Court ruled that each defendant has a right to be represented by a lawyer).

Judge Richardson said the U.S. Supreme Court has, several times, side-stepped the issue of whether Gideon extends to the presiding judge in criminal trials. Judge Richardson had, however, anticipated that high courts would be ruling on the question. He said he said he believes that the Florida ruling "is all for the good."

He said that when the current class of judges studying at the University of Florida gathers next week, the class may decide to ask the Florida Supreme Court for a re-hearing on the nonlawyer issue.

He pointed out that a half-dozen counties have new county judges who have not yet begun the three years of special study now required for nonlawyer judges.

The court ruling does not invalidate all procedures conducted by nonlawyer judges prior to the couret's decision, nor does the nruling require that each judge be a law school graduate or a member of the Florida Bar. It requires "some legal training".

Besides Highlands the counties with nonlawyer judges are Baker, Calhoun, Citrus, Charlotte, Dade, Dixie, Duval, Escambia, Flagler, Franklin, Glades, Gulf, Hendry, Hernando, Holmes, Jackson, Lake, Lafayette, Liberty, Madison, Nassau, Okaloosa, Polk, St. Lucie, Santa Rosa, Sumter, Walton and Washington.

On the theory that small counties might not have lawyers to fill the judicial slots, Florida law permits election of nonlawyers for the county judge post in counties of less than 40,000 population.

The law requiring that judges in all other counties be lawyers allows judges sitting when the law became effective to retain their posts and to run for reelection (hence Dade County has non-lawyer judges alt hough it obviously does not fit into the small county category and Highlands has a newly reelected non-lawyer judge although it has passed the 40,000 population mark).

The Florida Supreme Court decision, written by one of Florida's newest Supreme Court justices, Alan Sundberg, states, "It is clear that a judge who is ignorant of the law cannot afford due process of law to an individual facing imprisonment upon conviction."

Besides Richardson the only other nonlawyer on the bench in the 10th circuit is Polk County's widely known G. Bowden Hunt.

Hawkins To Speak

Paul Hawkins, chairman of the Florida Public Service Commission and sole Republican state official, will be speaker and guest of honor at the Highlands Republican Women's Club meeting Thursday, March 3 at 7:30 p.m. at the Lions Den in Sebring.

The public is invited to hear Mrs. Hawkins speak on "The Craft of Politics." A reception with refreshments will follow the meeting.

Gracie Thompson Completes OCS

Navy Ensign Gracie L. Thompson, daughter of Mr. and Mrs. A. N. Moore of 1491 South Carolina Ave., Avon Park, Fla., has been commissioned in her present rank upon graduation from Officer Candidate School (OCS).

OCS, located at the Naval Education and Training Center, Newport, R. I., is designed to prepare students to assume the duties and responsibilities of commissioned officers.

During the 19-week course, candidates studied the priciples of leadership, manpower management techniques, navigation and communications. They additionally studied Navy history, traditions and missions; the structure and organization of naval commands; military courtesy; uniform regulations; seamanship; and the Uniform Code of Military Justice.

A 1975 graduate of the University of South Florida, Tampa, with a bachelor of arts degree, she joined the Navy in July 1976.

SWERVED INTO TROUBLE

An Avon Park man received an estimated $800 in damage to his car when he swerved to avoid an unknown vehicle on SR 700 in Sebring.

The Florida Highway Patrol said Roger D. Holbrook was southbound when he swerved to avoid a car which pulled into his path. He left roadway, traveling 65 feet before hitting a telephone pole and a sign.

Trooper J. E. Vann investigated the Feb. 20 incident, but made no arrests.

School News

Eighth Grade Starts Orientation Program

By Patti Sicard

The Eighth Grade Orientation Program started at the Avon Park High School on Feb. 8.

Mrs. Everett, the guidance counselor at the Middle School, arranges transportation, student files and the groups.

The eighth graders arrive at APHS every Tuesday in groups of about 40. There will be seven groups when the program is over.

The students are assembled before they are sent over to the high school. They are given a schedule sheet and a list of courses available along with the required classes.

The student orientation schedule begins at 9 a.m., with a 30 minute talk on school policies and introductions of guidance counselors and their jobs.

The counselors and students get together and set up schedule cards. They are then toured around the school. After that the visitors are assigned to a friend or relative for three periods including lunch. They leave the high school at 2 p.m.

Last year was the first year that the program was tried. The faculty wanted the program even though it causes some inconveniences.

When the new school year begins, there is a lot less confusion of new students wondering where they are to go. It also takes the fear out of the first day in a strange place.

The program will probably be repeated next year due to the success of this year and previous years.

Programs Available For Students who Need Help

By: Cindy Aspinwall

Avon Park High School has a variety of programs for students who need individual help in some subjects. One of these programs is the Educational Developmental Laboratory or the EDL Reading Lab which began in February of 1976.

This is a program for students reading at least three grade levels below average. These students cannot function in a regular English class, so this program was developed to help them progress at their own speed on the appropriate level for each student.

The emphasis is on skills which they will need every day rather than a college preparatory approach. The student uses a variety of machines which present vocabulary words and skills in different ways. They work on speed, comprehension and basic skills needed to survive in our society.

There are approximately 130 students in the program. Mrs. Morris Adams has 40 students, and Mrs. Nan Dressel has 90. Mrs Adams teaches two periods a day. Mrs. Dressel teaches four periods a day and she has been teaching years. She really enjoys teaching this program and feels that the only improvement that this school needs is smaller classes.

Since this program has not been in operation very long, it is hard to determine the progress that has been made. This year each student entering the program was given a reading test to determine the level on which he was reading, and then a post-test will be given at the end of this year to determine the progress each student has made.

This school is very lucky to have a variety of programs such as the EDL and SLD labs to help meet student's individual needs.

ECKERD'S

PEOPLE TRUST ECKERD'S FOR QUALITY PRESCRIPTION SERVICE . . . at low, low prices!
Compare our prescription prices with what you're paying now. You'll save at Eckerd's.

PERSONNA 74 RAZOR BLADES
5-PACK DOUBLE EDGE
LIMIT 1
29¢

ULTRA BAN DEODORANT
5-OZ. SUPER DRY ANTI-PERSPIRANT
LIMIT 1
49¢

ECKERD FLUORIDE TOOTHPASTE
ECKERD BRAND FAMILY SIZE
LIMIT 1
7-OZ. TUBE
49¢

RAINTREE MOISTURE MAKERS
Choose from Lotion, Dry Skin Lotion or Dry Skin Cream. Trial size. By the makers of Noxzema. REG. 49¢
YOUR CHOICE
LIMIT 1
29¢

SELF TAKING BLOOD PRESSURE KIT
Complete kit contains everything you need to take your own pressure at home. Instruction booklet included.
19.88 REG. $26.99

HOME BLOOD PRESSURE KIT
Kit includes Aneroid blood pressure unit, stethoscope and instruction booklet.
17.88 REG. $24.99

SALE THRU SATURDAY
OPEN DAILY 9AM til 9PM SUNDAY 10AM til 7PM
SHOP EARLY SOME SALE ITEMS LIMITED

JERGENS SOAP
3 BARS / 33¢
REG. SIZE LOTION MILD
REG. 3/43¢
LIMIT 3

LUX LIQUID DETERGENT
32-ounce size. For dishes & all fine washables. Reg. 89¢ Limit 1
67¢

CLOROX 2 BLEACH
87¢
DRY 40-OZ. GRANULES
REG. $1.23
LIMIT 1
CLOROX 2
all fabric bleach

MILDEWCIDE
2 FOR 59¢
2-BAGS
2-OZ. PREVENTS MILDEW AND MUSTY ODORS.
REG. 59¢ EACH

EVEREADY BATTERIES
99¢
ALKALINE C & D SIZE
REG. $1.80
PACK OF 2

2-GALLON METAL GAS CAN
Flexible pour spout.
1.29 REG. $1.69

ORAL OR RECTAL LIMIT 1
FEVER THERMOMETER
49¢

16-OZ. 2 TYPES REG. 79¢ LIMIT 1
ECKERD SHAMPOO
59¢

100'S PAIN RELIEF LIMIT 1
BAYER ASPIRIN
83¢

10-OZ. 2 TYPES REG. $1.29 LIMIT 1
JERGENS LOTION
87¢

8-OZ. REG. 88¢ LIMIT 1
VO5 NON AEROSOL HAIR SPRAY
79¢

LADIES' FASHION TENNIS HAT
Visor type, white with assorted color trim. Elastic back adjusts to head size.
2.99 REG. $4.99

POLLENEX SHOWER MASSAGE
Pulsating water bursts massage, soothe and relax tired aching muscles. Lets you dial the shower you want.
11.99 MODEL DM 100 REG. $18.99
DM 200 HAND HELD MODEL 19.99

FOLDING BED & MATTRESS
Lightweight aluminum frame
22.88 REG. $29.99

HOOVER VACUUM CLEANER
It beats, as it sweeps, as it cleans. All steel agitator, replaceable brushes. 4-position rug pile adjustment.
38.88 MODEL 1348 REG. $49.95

24" B-B-Q GRILL FOLD-UP LEGS
Baked enamel finished. Multi-position grid removes for easy cleaning.
9.88 REG. $11.88

MEN'S & LADIES' FASHION UMBRELLAS
Clear plastic, solid color or fancy pattern fabrics in men's and ladies' styles.
2.99 REG. $3.99

FAMOUS BRAND WATCHES
Choose from Benrus or Helbros, with matching band or bracelet. 17 jewel, day/date, water resistant, men's and ladies' styles.
23.88 REG. $26.88

15-QT. MOLDED ICE CHEST
Molded of heavy duty polyethylene. Acts as extra seat in boat or car.
7.88 REG. $9.99
2½-quart. REG. $1.19
ICE PACK FOR COOLERS ..... 88¢

SOUTHBEND FILLET KNIFE
Rust resistant steel blade & handle. Razor sharp with sheath.
7.99 REG. $10.99

SOUTHBEND NO. 730 SPINNING COMBO
Medium action tubular fiberglass rod with matched 730 reel. Rod has cork handle, reel holds 225 yards of 8-lb. test line.
COMPLETE WITH LINE
9.99 REG. $13.88

REDWOOD PATIO FURNITURE
California Redwood slats on lightweight aluminum frame. Chaise has multi-position back. Both sold for storage.
CHAIR REG. $11.99
9.88
CHAISE REG. $23.88
19.88

REDWOOD SERVING CART
California Redwood on aluminum frame, with casters for easy mobility
9.88 REG. $11.88

⅝" x 75' NYLON REINFORCED GARDEN HOSE
Durable, flexible vinyl. 4-ply with brass fittings.
10.88 REG. $13.99

Valuable Coupon
HOREHOUND COUGH DROPS
29¢ Old Fashioned 4-oz. Bag. REG. 39¢ WITHOUT COUPON
Limit 1 with coupon thru Sat. 2/26/77
ECKERD DRUGS

Valuable Coupon
UNILUBE TRANSMISSION FLUID
47¢ 1-qt. for automatics. REG. 59¢ WITHOUT COUPON
Limit 1 with coupon thru Sat. 2/26/77
ECKERD DRUGS

Valuable Coupon
COTTON 1½-IN. x 10-YDS. DUCT TAPE
77¢ Multi-purpose vinyl coated cloth tape.
REG. $1.49 WITHOUT COUPON
Limit 1 with coupon thru Sat. 2/26/77
ECKERD DRUGS

ECKERD'S FAMOUS PHOTO OFFER
TWICE THE PRINTS
Get an extra set of prints with Eckerd color or black and white film developed and printed. TODAY AND EVERYDAY
TWICE THE FILM
When you pick up your developed film and prints, buy two rolls of Eckerd color or black and white film for the regular price of one. TODAY AND EVERYDAY

THERE'S AN ECKERD OPTICAL CENTER IN THE STORES WITH THIS SYMBOL
ECKERD COFFEE SHOPS ARE LOCATED IN STORES WITH THIS SYMBOL

America's Family Drug Stores
ECKERD DRUGS

Three Complete Correctional Training



THREE EMPLOYEES FROM the Avon Park Correctional Institution recently participated in a Department of Offender Rehabilitation training program at Raiford Prison. Pictured are (l to r) Charles H. Padgett, Jr., Archie Wear and Robert Lee.

The Department of Offender Rehabilitation has announced that Avon Park Correctional employees, Robert E. Lee, Charles H. Padgett, Jr., and A. L. Wear, recently participated in the Correctional Training Institute at Raiford, Florida.

This is the eighth group to enroll in the minimum standards curriculum which is required by law. The Training Institute program is taught in conjunction with Lake City Community College, and the graduates earn nine semester credits for successfully completing the full time 160 hours course.

The program includes instruction in the Criminal Justice System, Legal Aspects of Corrections, Operational Procedures, Principles of Supervision, Human Relations and Technical Training Skills which includes Firearms, First Aid and Fire Fighting Techniques.

The Correctional Training Instiitute was certified by the Florida Correctional Standards Council (CSC) in May, 1976, as a training center for correctional personnel. The Council was empowered by the Legislature in 1974 to establish minimum standards for the certification of correctional officers and training centers. The curriculum of training is designed to intensify the exposure of the officer and to develop him professionally. It is anticipated that the training program will help materialize the promise of a modern correctional system.

The participants will continue their training with an additional 160 hours taught by regional instructors, on an in-service basis, at the various correctional facilities located throughout Florida.

Wanted
CLEAN USED CARS
CASH PAID
Chuck's Car Mart
300 Hwy. 27, South
Avon Park 453-3255

1. Card of Thanks

The family of Dr. Stanley K. Wallace wish to thank their many friends for their prayers and kindness during his long illness and sympathy at the time of his death. Eleanor J. Wallace, wife and children.

2. Lost and Found

FOUND, SMALL lost dog, Manchester type, approximately one year old, solid black, female. Found off Sparta Road, Schlosser-Sudan Mission Roads. Call Humane Society 385-6313 Sebring.

LOST: LADIES Waltham watch and bracelet. Sentimental value. Reward. Ruth Hazen, 728 N. Ridgewood, Sebring. Rear of Drake Garden & Lawn Store.

3. Personals

REFLEXOGOLY — (foot massage) treatments. Massages Cabinet Bath. Mrs. Gottschalk, 385-7404, Sebring.

4. Special Notices

AFTER THIS date, I will not be responsible for debts incurred by anyone other than myself. Robert Joseph Balough.

9. Good Things to Eat

SWEET JUICE oranges, pink grapefruit $2 per bushel. Also tangerines, no frost damage. Across from Woodlawn School, one block west of Hwy. 17. Bring your own container. 1214 Bellevue Ave., Sebring. Ernest L. Avery.

IRRIGATED, FERTILIZED citrus trees sweet fruit, oranges, grapefruit, $2 bushel. Tangerines $4 bushel. Not Hurt by Frost. 650 Magnolia Ave., Sebring.

11. Female Help Wanted

HOUSEHOLD HELP needed, Monday-Friday 10 A.M. 3 P.M. Dependable, references. Must have own transportation. 453-3426. S

WAITRESSES WANTED. Rowl's Inn, 3955 Rt. 27 South, Sebring.

SECRETARY - BOOKKEEPER. Home builder, 382-2131, if no answer 385-3493 after 6 p.m. Monday, Tuesday, Wednesday. Sebring.

12. Male Help Wanted

WANTED SOMEONE with truck to move some items for storage. 453-4355. S

13. Help Wanted

WANTED, RETIRED couple with income to manage small hotel in exchange for apartment and utilities. 385-7407 Sebring.

Electricians, Journeymen & helpers for job starting April.

APPLY IN PERSON

HOLIDAY MOTEL, U.S. 27,

SEBRING. SAT. FEB. 26th, ROOM 124 BETWEEN 9:30-4:30.

WORKING BUSINESS MANAGER. Salary plus bonus of gross. 453-3470. S

FOOD WAITRESS apply in person 7AM-9PM. Cocktail waitress apply in person 5:00-9PM. Clayton's Motor Inn and Restaurant, US 27 South, Sebring.

Howard Johnson's Restaurant
We are now taking applications for waitresses or waiters for all shifts, also need cooks and utilities. Apply in person at 2728 U.S. 27 S.

General office worker for construction company in Sebring area. Must be able to type, take shorthand and have some knowledge of construction terminology.
SEND RESUME TO HIGHLANDS CONSTRUCTION CO., INC.
Rt. 4 Box 370 Sebring, Florida. 33870.

16. Business Opportunities

FORTY-THREE RENTAL units, downtown, on eight locations. All or part. Call for appointment. Walker, 385-7386 Sebring.

HAVE A HIGHLY profitable and beautiful Jean Shop or Ladies apparel shop of your own. Featuring the latest in Jeans, Denims and sportswear. $13,500 includes beginning inventory, fixtures, and training. Partial financing available. Open your store within 15 days. Call anytime for Mr. Wilkerson 501-847-4050. No collect calls please. P.S. 80 Stores strong now. Thank you. J. A. Wilkerson, Tammie Fashions, P.O. Box 5791, Little Rock, Ark., 72215. S

17. Money to Loan

Some lending institutions do not lend under $600.
If you need a small loan, "See the Friendly People" at
HIGHLANDS LOAN CO.
461 S. Commerce
385-8045 & 385-5822

18. Mortgages

We need mortgage loans
REX E. BOND
Licensed Mortgage Broker
382-2306

PLANNING AND ZONING DIRECTOR WANTED

APPLICATIONS ARE NOW BEING TAKEN FOR A PLANNING AND ZONING DIRECTOR IN MOORE HAVEN, GLADES COUNTY, FLORIDA.

REQUIREMENTS: A graduate degree in planning from an Educational Institution of Professional Planning and at least two Years of experience in professional planning & four years field experience. Also must register or become certified with the state

SALARY RANGE: Salary, Commensurate with Experience and Ability

YOU MAY COME INTO THE GLADES COUNTY PLANNING AND ZONING OFFICE FOR APPLICATIONS OR WE WILL BE HAPPY TO MAIL YOU A APPLICATION.

PLEASE WRITE OR CALL AT THE FOLLOWING ADDRESS:
GLADES COUNTY PLANNING AND ZONING
P.O. Box 235

Charles (Bud) McGee
Chairman

BARMAIDS NEEDED
for
LAKE PLACID
and
BOWLING GREEN
Must have dependable Transportation
453-3426

AVON
EARN $$$$$$
Sell AVON. Part time. Full time. Any time. Call
LAKE PLACID 465-3314
SEBRING 385-3286
AVON PARK 453-6419
For information.

LICENSED REAL ESTATE SALESMAN
For long established Real Estate & Insurance Agency.
CONTACT JOHN MORRIS, AT JOHN MORRIS, AGENCY
385-2533 or 453-3154

HAY FOR SALE
CARTERS HAY FARM
QUALITY FERTILIZED PANGOLA HAY
8 mi. E. of Arcadia on Hwy. 70
$1.50 a bale
Randy Carter, Mgr.
385-6138 Mobile Unit 113

STATE OF FLORIDA
CAREER SERVICE POSITIONS
APPLY FOR POSITIONS: PERSONNEL OFFICE, AVON PARK CORRECTIONAL INSTITUTION
P.O. BOX 1100 AVON PARK, FLA.
453-3174 ext. 215

CORRECTIONAL OFFICER I —
Beginning Salary $7,976 Per Year.
Minimum Requirement, 18 Years of Age, High School Graduate

MEDICAL TECHNICIAN —
Beginning Salary $7,976 Per Year
Minimum Requirement 18 Years of Age, High School Graduate, 3 Years Para Professional Nursing Experience.

DENTAL ASSISTANT —
Beginning Salary $6,285 Per Year.
Minimum Requirement 18 Years of Age, High School Graduate.

CORRECTIONAL OFFICER I, Food Service
Beginning Salary $7,976 Per Year.
Minimum Requirement, High School Graduate, 18 Years of Age, Preferably With Experience In Bulk Food Preparation

master charge | your BANKAMERICARD

EAGLE
FAMILY DISCOUNT STORES

On sale Thursday, Friday and Saturday!

dollar day $ale!

Get your dollar's worth and more at Eagle!

SAVE 27% 4 BEVERAGE GLASSES, 16 OZ., AVOCADO $1 WAS 1.27
SAVE 27% 74 OZ. GLASS PITCHER, AVOCADO $1 WAS 1.87
VALUE PLUS! CARVING KNIFE & FORK, STAINLESS STEEL $1 DISCOUNT PRICE
VALUE PLUS! STACKING VEGETABLE BINS $1 DISCOUNT PRICE
SAVE 22% PKG. OF 4 C OR D SIZE BATTERIES $1 WAS 1.29
VALUE PLUS! BRASS WATER SPRAYER FOR YOUR PLANTS $1 DISCOUNT PRICE
SAVE 31% WINDSHIELD WASHER BY EAGLE, 1 GAL. $1 WAS 1.44
SAVE 32% 1½-GALLON INSULATED PICNIC JUG $1 WAS 1.47
SAVE 36% TNT HOUSE & GARDEN SPRAYER FOR INSECTS $1 WAS 1.87
SAVE 36% COLD SHOT AIR CONDITIONER REFRIGERANT $1 WAS 1.87
LOOK WHAT $1 BUYS!
SAVE 15% PLASTIC BUCKET OF 10 SPONGES $1 WAS 1.19
SAVE 21% FAMOUS GAF 126-20 COLOR PRINT FILM $1 WAS 1.27
SAVE 14% VALU-PLUS SPRAY DISINFECTANT $1 WAS 1.17
SAVE 21% PACK OF 4 KITCHEN TOWELS $1 WAS 1.27
SAVE 15% ROUTE 55 TRANSMISSION FLUID, QT. 2 FOR $1 WAS 2/1.19
SAVE 35% HANDY 10½" PLASTIC COLANDER 2 FOR $1 WAS 2/1.84
SAVE 35% METAL DRIP DRY HANGERS 2 FOR $1 WAS 2/1.84
SAVE 37% BONDO CONTACT CEMENT 2 FOR $1 WAS 2/1.88
SAVE 35% HEAVY DUTY RUBBER MATS 18x16" SIZE
SAVE 15% COLORFUL PLASTIC DUST PANS 3 FOR $1 WAS 3/1.47
SAVE 32% BRIDGE-PROOF PLAYING CARDS, PLASTIC-COATED 4 FOR $1 WAS 4/1.48
SAVE UP TO 15% CHROME FORKS, SPOONS 6 FOR $1 WERE 6/1.14
SAVE 12% SCUFF-TIPS INDOOR-OUTDOOR VINYL MAT $2 WAS 2.27
BUFFERIN SAVE 35% BUFFERIN TABLETS, 100'S 1.09 WAS 1.67
SAVE 30% CLAIROL FINAL NET 12 OZ. 1.99 WAS 2.85
SAVE 30% BAN ROLL-ON ANTI-PERSPIRANT 1.5 OZ. 79¢ WAS 1.13
SUPER BUY! PERSONAL TOUCH RAZOR BY SCHICK 1.69 WAS 1.98

SUPER BUY! 5.50 DISCOUNT PRICE WAS 6.47 — FASHION AT HIS FEET! MEN'S TAN JOCKO SPORT OXFORDS. Stylish vinyl oxford has padded collar, tab. White stripe sole. 7-12.
SAVE 1.88 5.00 IF PERFECT $12-$25 — MEN'S LEISURE JACKETS FROM A TOP U.S. MAKER. Super selection of no-iron polyester & easy-care blends. Sizes S,M,L,XL.
SAVE 10% 4.00 DISCOUNT PRICE WAS 4.44 — MEN'S WALK SHORTS FOR COMFORTABLE GOOD LOOKS. Handsome solids & plaids in no-iron polyester-cotton blend. Sizes 29-42.
SAVE 10% 3.50 DISCOUNT PRICE WAS 3.89 — A SUPER PRICING PLAY! MEN'S BASKETBALL SHOES. Posture Foundation wedge & arch, canvas uppers, slight irreg's. 7-12.
SAVE 18% 3.00 DISCOUNT PRICE WAS 3.66 — SHORT SLEEVE DRESS AND SPORT SHIRTS FOR MEN. No-iron Dacron polyester-blend in fashionable solids, prints. S,M,L,XL.
VALUE PLUS! 1.00 SUPER LOW DISCOUNT PRICE — MEN'S CREW NECK POLOS IN FAVORITE FASHION COLORS. A totally casual look at a totally Eagle price! Short sleeves. S,M,L,XL.
SUPER BUY! 12.00 DISCOUNT PRICE WAS 13.94 — CAN'T BEAT THIS VALUE ON MEN'S LEATHER WORK SHOES! Ribbed sole, welt construction, 6" high for firm support. Sizes 7-12.
SAVE 16% 5.00 DISCOUNT PRICE WAS 5.94 — MEN'S BLUE JEANS BRUSHED, PREWASHED OR REGULAR DENIM. 100% cotton denim with bar tacking at points of strain. Sizes 28-38.
SAVE 19% 2 FOR 3.00 DISCOUNT PRICE WAS 2/3.72 — HATS OFF FOR SAVINGS ON MEN'S COTTON TENNIS HATS. White w/green interior brim, foam sweatband. Vented top, sizes S,M,L.
SAVE 13% 2.50 DISCOUNT PRICE WAS 2.89 — WOMEN'S CAMP MOCCASINS IN SAND OR WHITE VINYL. Laced throatline and vamp for foot-hugging fit. Crepe sole, heel. 5-10.
SAVE 12% 2 FOR 1.00 DISCOUNT PRICE WAS 2/1.14 — MEN'S SOCKS — FASHION FINISH FOR EVERY OUTFIT! Textralized nylon stretches to fit sizes 10-13. In popular colors.
SAVE 12% 2 FOR 1.00 DISCOUNT PRICE WAS 2/1.14 — MEN'S 8 OZ. COTTON WORK GLOVES FOR BEST PROTECTION. Tough twill w/soft flannel facing, ribbed knit wrist. One size fits all.
SAVE 24% 2 FOR 1.00 DISCOUNT PRICE WAS 2/1.32 — BOYS' T-SHIRTS — CONTRAST V-SLEEVE TRIM. 100% cotton w/contrast trim around the collar & sleeve. S,M,L,XL.
SAVE 1.08 2.88 DISCOUNT PRICE WAS 3.96 — MISSES' POLYESTER SLACKS WITH A FLARE FOR STYLE! Set in waist, pull-on styling, flare legs. Top fashion colors, sizes 8-18.
VALUE PLUS! 1.96 SUPER LOW DISCOUNT PRICE — COLOR COMES OUT ON TOP IN MISSES' COTTON TANKS. Choose stripes or solids in vivid summer colors. Cotton knit, S,M,L.

EAGLE, THE CONVENIENT FAMILY DISCOUNT STORES - 173 LOCATIONS!
WE SELL MORE POOL SUPPLIES THAN ANYONE IN THE ENTIRE SOUTH!
We accept Master Charge • Use our Handy Lay-Away • Satisfaction guaranteed or your money cheerfully refunded
Open daily 9 'til 9, Sunday 'til 8
We reserve the right to limit quantities!

Share the Sunshine

19. Investments

INVESTORS

Invest your money safely and wisely in conservative 1st and 2nd mortgages. Earn as much as 8½-9 per cent.

REX E. BOND

Licensed Mortgage Broker

382-2306

21. Seed & Supplies

RICH BLACK top soil, by the bucket or truck load. For information call 385-7875. Sebring.

22. Farm and Industrial Equipment

OC 126 OLIVER LOADER Dozer, overhauled 10 hours ago, in good shape. $2,250. 465-4798, Lake Placid.

23. Feed & Fertilizer

RICH SOIL, worm bed run. $1 bushel, bring own containers. 385-6395, 1225 Sunset Dr..

24. Livestock, Supplies

NINE YEAR old mare, part Arabian and part thoroughbred. Good for children. Call 385-6607

HAY FOR sale: round bales, approximately 1400 lbs. $25 bale. 946-3701, Moore Haven.

SHETLAND PONY saddle and bridle for $50. Douglas Street off Cemetery Road, green house end first block, Sebring.

25. Pets & Supplies

GROOMING, ALL breeds, boarding and training. Pickup and delivery. 385-7474 or 385-6037 Sebring.

AMERICAN KENNEL Club registered English Bulldog, three years old, male. Good markings. 385-7521 after 4:00. Sebring.

FAMILY DOG needs home, will give free to good family. Call 385-5340. Sebring.

28. Mobile Homes

ONE BEDROOM Park model homes, 35 ft. with expandos. Models on display. Dolan city, three miles north Southgate Shopping Center, Sebring, Fla. 33870.

MOBILE HOME 8x40' For Sale. Adult court, carport, screened porch, utility shed, lake privileges. Reasonable rent. 385-5961. Sebring.

1971 TOWNCRAFT, COMPLETELY reconditioned, furnished. Must be moved. Reasonable. 385-8225, 385-8330. Sebring.

MUST SELL 24x64' MOBILE HOME, lot, carport, utility shed, central air. Make offer 385-1649 Sebring.

WATERFRONT MOBILE home and lot on canal facing Lake Istokpoga, furnished. 4 Marybelle Landing, 385-3862. Sebring.

24x58' HILLCREST, TWO bedroom, two bath, air conditioned, full carpeted, one way glass on Florida room, 12x60' air conditioned, two bedroom, two bath. Inquire office, Grayce's Mobile Estates No. 1, Sebring.

PINE AIRE MOBILE Home Park, only one new 12x60' two bedroom, two bath available. Used homes 12x50' and 12x60' from $6850 to $12,500. 465-4146, Lake Placid.

MOBILE HOMES for sale, call owner Ina Perry. 385-2168. Sebring.

MOBILE HOME in retirement area. Excellent condition with carport, screen room, on 1½ well landscaped lots. 385-3587 Sebring.

TWO LOTS with mobile home, two bedroom, 1½ bath, central air-heat, TV tower utility building, washer-dryer. Two miles out, near airport. Easy terms. 465-3689 Lake Placid.

NEW SIZE 14' wide home by Skyline, buy as a complete setup in a pleasant park. Call 385-4110. Sebring.

MOBILE HOME SIZE 12 X 55, has carport, sun porch. Two bedrooms, Has both electric and gas heat. Inquire Ct. No. 73, Avon Mobile Home Park. S.

1974 CLASSIC COMTEMPORARY. Two bedroom. Two bath, fully carpeted, central A-H, built-in dishwasher, eye level oven-range, utility shed. 453-5531 after 5. S

12 X 60, 1975 TAMARACK. TWO BEDROOM, central A. H. bath, W-W carpet. Partially furnished. All electric, 452-2891. S

1974 CAMERON, 50 X 12, two bedroom, 1½ bath, A-C, patio. Skirting, furnished. Removable hitch. A-1 condition. Located on lot with lake front. 453-6772. S

1974 CONCORD 12' X 60'. TWO BEDROOM. All electric. Central H.A., carpet, furnished. Excellent condition. Asking $5,500. 452-2439. S

12 X 60. TWO BEDROOM FURNISHED. Corner lot, porch, awnings. Model 24 X 36 on display set up. Furnished. Bonnie Brae Mobile Estates behind J. C. Penney store. S

TWO BEDROOM, couble wide mobile home. 24x48, Lakeside Park, two full baths, large utility room, paneled Florida room, large carport, central air-heat, washer, dryer, dishwasher, garbage disposal, fully carpeted with drapes, boat dock, well landscaped. Adult park. Lazy Pines Ranch. 465-5702 after 5 p.m. Lake Placid.

12x44' ONE BEDROOM mobile home, two air conditioners, shed, small carport, Grayce's 1. 385-2793, 385-2972, 385-5965. Sebring.

10x40' ONE BEDROOM, furnished, skirting, canopy, utility shed. Lake Jackson Mobile Park. Call 385-6222 Sebring.

CLEAN USED mobile homes. Two and three bedrooms. 385-0417 Sebring.

12x65' THREE BEDROOM, central heat-air, furnished, front living room. Please call mornings 385-2933 Sebring.

NICE AND quiet, senior citizen. 12x60' large lot. 385-2823 afternoons. Sebring.

Opportunity! 1973 Malibu 12x56. One BR, Florida room on raised patio. Carport, utility room. Lovely home, furnished.

OHRT'S MOBILE VILLAGE. Stop at office.

For Sale

Acreage for sale 4.8 acres & 40x80 trailer, septic tank & well. 1-60x12 trailer, septic tank & well. Chicken house & pens, hog pens, large grape arbor, 1-8x20 tool shed, & 1-8x10 tool shed, blackberries, young fruit trees, also full size diesel tractor. 385-3591.

$28,000

COME SEE THE HOMES THAT WILL BE FEATURED ON NATIONAL TV

Our mobile homes have fire-resistant gypsum drywall interiors. It makes a difference you can't see.

Our Mobile Homes by Champion Home Builders Co. are built by a 61-plant company with 24 years of mobile home building experience. And, Champion is the only major mobile home manufacturer that uses gypsum drywall in all of its models. Drywall comes in pastel colors or woodgrain finishes (for beauty), yet acts like drywall (for peace of mind). Drywall has been awarded a Class "A" flame-spread rating. It is the same type of material used in the majority of site-built houses today. Drywall interiors, including ceilings . . . it's only one of the reasons that our homes by Champion Home Builders Co. are today's greatest home values! Let us show them to you.

12x56' 2BR, FRONT KITCHEN $6,995

AUTHORIZED DEALER FOR

CHAMPION

HOME BUILDERS CO.

9 TILL DARK

John & Linda Grimes

Mustang MOBILE HOMES INC.

"Coffee Pot is always on."

U.S. 27 S. 385-6165

DRIVE A LITTLE — SAVE A LOT!!

HEY LOOK!!



14 Wide Mobile Homes Are Now Available. Come See Highlands County's First 14 Wide Mobile Home Offered For Sale At....

Sebring Mobile Homes

8 Miles North of Sebring on U.S. 27

453-4912

29. Lots for Sale

RIVER OAKS subdivision, canal frontage, large oaks, water and sewage. Prices start at $4,000. Terms available. Ken Bracken, Rt. 1, Box 742, Moore Haven, 805-675-0651.

KING SIZE lot 100x100' Avocado Park, Hammock Road, city water, close to golf courses. Owner will finance. $4500. Small down payment. 385-3546. Sebring.

FOR SALE OR TRADE

3-40x125 lots in Cape Coral Fla. Beautiful location, cleared and ready for building. Good for investment If interested call 385-6048 nights. 385-6297.

TWO 1½ ACRE lots in recorded subdivision, zoned for mobile, black top road, three lakes within one mile. 385-4972. Sebring.

THREE NICE high lots in Charlotte County. Each 80x125' in Gulf Cove Subdivision at El JoBean, Fla. Very reasonable. 385-8225, 385-8330. Sebring.

30. Houses for Sale

HOME BUYERS! WITH THE RIGHT DIRECTION YOU WON'T GET LOST.

Financing, title searches, closings . . . purchasing a home can be a rough, confusing road to travel. We at ANDERSON REALTY can assist and advise you on every move, at no extra charge. We will call on every home until the "just right" home is found.

It's the smooth "free way" into your new home.

Anderson Realty

David R. Anderson, Realtor 385-1400 452-2376 EVE.

BY OWNER. Two bedroom, two bath, Spring Lake Village 1. Mid 30's. Carpet, screened porch, fenced rear, trees, Many extras. 385-3994 Sebring.

LOOKING for the BEST BUY in a new three bedroom, two bath? Sebring Shores. Call 385-2535 Sebring.

LARGE HOME, three bedroom, two bath on three lots. Must sell. 385-3885 Sebring.

SEBRING RIDGE. Spanish three bedroom, one ½ bath, one & ½ years old. By owner. 385-1712, evenings 385-4987 Sebring.

TWO BEDROOM, two bath, patio. Central H.A. W-W carpet. Large corner lot. 453-5325. S

DUPLEX, TWO bedroom, two bath each side, air conditioning-heat. $37,000. 385-1957, Builder, 4118 Youth Care. Sebring.

HOUSE FOR sale, spacious two bedroom, two bath, double carport, on large lot 145x125'. Just off Sparta Road. $33,900. 385-4470 Sebring.

BY OWNER. Five room CB house, bath, two Florida rooms and garage. Has over ½ acre lot. 465-5776. Lake Placid.

NEW THREE bedroom, 1½ bath, central heat-air, utility room, stove. $24,000. 385-8383 Sebring.

DUPLEX IN Sebring for sale, two bedroom, one bath each side, unfurnished, central air-heat. 465-4834 or 465-5566 Lake Placid.

THREE BEDROOM, brick, built 1974. $19,500. Call 465-0677, 465-4836 Lake Placid.

NEW SIX room house. Asking $24,500. Scenic Hwy. Must sacrifice. 385-4091. Sebring.

FOR SALE, choice of three duplexes. 385-8098 Sebring.

BEAUTIFUL OAK trees, five acres, four bedroom, two bath home. 330' Hwy. frontage. Completely reconditioned. $45,000. 385-8330 Sebring.

SEBRING HILLS. By owner, three bedroom, two bath, central heat-air, 314 Kite. $26,500. 385-5977. Sebring.

TWO BEDROOM home overlooking Lake Huntley, lake privileges. $20,000. 465-4105 Lake Placid.

BY OWNER, 2-3 bedroom, A-C, CB, 2½ bath, eat-in kitchen, dining room. Dishwasher, refrigerator, self-cleaning oven, washer-dryer, W-W carpet, custom drapes, Sprinkler system. Well. 453-7617 after 5:30 p.m. S

TWO BEDROOM, two bath, large Florida room, new kitchen, low down payment. Sebring Hills. 385-3615 Sebring.

SEBRING HILLS, Loon Ave. New, nearing completion, two bedroom, two bath, garage, patio. $25,500. 385-3382 Sebring. Builder - Designer.

BY OWNER. Two year old spacious three bedroom, two bath. Family room, double garage on high, dry, extra large lot, near Lake Sebring. Many extras. Priced to sell at $39,700. Call 385-6596 except Mondays, Sebring.

SEBRING HILLS, Loon Ave., New, nearing completion, two bedroom, two bath, screened porch, garage. Dustin-Builder-Designer. 385-3382 Sebring.

HOUSE WITH large lot on Lake with many trees and beach. City water. House has three bedrooms, two bathrooms, family room, screened porch 14x20', two car garage, all appliances. Telephone for appointment, 385-2100 or 385-7036 Sebring.

CUSTOM DELUXE duplex. Compare this value. $38,200. Custom designed thru-out, two spacious bedrooms, all tile bath, living room, dining room, large kitchen, front, side, rear doors lead to carports, screened porches, utilities rooms, fully landscaped with underground irrigation. 100x139 in city, near High School, five blocks from new Shopping Mall. By appointment. Owner. 385-2370 Sebring.

SEBRING HILLS, two bedroom, two bath, central air-heat, w-w carpet, family room and utility room. By owner. 385-3477 Sebring.

NEW HOMES for sale: Choice of two or three bedroom, all with two baths, screen porches, plastered walls, central heat and air, dish washer, garbage disposal, wall-wall carpet. Sitting on large high and dry lots near lake. See . . . Norval W. Neel, Builder, 105 Lake Sebring Drive, Sebring, Fla. 33870, phone 813-385-0830.

SEBRING RIDGE. New deluxe two bedroom, two bath, garage, screened porch. By Dustin-Builder-Designer, 385-3382 Sebring.

MODEL HOME. Open daily 1-5. Large two bedroom, two bath, fireplace, Florida room, dining room, screened porch, sundeck, large dock, two car garage. Sand beach on Lake June. 465-5151 Lake Placid.

IN TOWN older well maintained two bedroom home, large screened porch. Double carport new kitchen, roof. Lovely neighbors. $16,000. 385-2359 Sebring.

GRAND PRIX HEIGHTS, Northerners delight! Choice three bedroom, two bath home. Many extras, like built-in workshop, garage with lots of storage cabinets, lovely large living room, cozy dining room, kitchen with bar along with dishwasher, garbage disposal self-cleaning oven. Screened in porch with pass through from kitchen, cable T.V. This house has to be seen. Call 385-4928 for appointment. Sebring.

NOW IS the time to buy! Only $1,000 down will put you in this two bedroom home, large living room, carport, utility room and fenced backyard. Good neighborhood near Avon Elementary School. $17,995 must have good credit. 453-3793. 453-4355. S

543 OAK AVE. By owner, CB furnished two bedroom, 1½ bath, large utility, large screen patio with central heat-air, w-w carpet, utility shed, carport, fruit trees, sprinkling system. Many extras. 385-5477 Sebring.

SEBRING HILLS, Whatley Blvd. New, nearing completion, three bedroom, two bath, family room, screened porch, double garage. Dustin - Builder - Designer. 385-3382 Sebring.

ATTRACTIVE — CUSTOM. Three & ½ years old, two bedroom, two bath, dinette, screen patio on two lots, all large rooms, separate double garage. 310 Loon. 385-4496 Sebring.

FOUR BEDROOM, one bath, living room, dining room, kitchen, carport, citrus trees. 1306 Fernvale Ave., Sebring. Call 946-3891 Moore Haven.

SEBRING HILLS, two bedroom plus CBS, central air, oil heat, den, CBS workshop, Lake Jackson Rec. area. $27,500 estate sale. Call 385-6074 Sebring.

LAKE JACKSON: New two-three bedroom, two bath on large Lakeview Drive property. Location-the best! Priced 30% for quick sale. 385-7510 Sebring.

OWNER BUILDER. New CBS, air-heat, two bath, two bedroom, garage, patio, on canal to Lake Francis. 465-4360 Lake Placid.

PANORAMIC VIEW OF LAKE JACKSON

LAKEVIEW DRIVE, new 2 or 3BR, 2 Bath, large open kitchen & family room area. Grounds offer privacy or room addition for large family. You can afford this one!

385-7510

½ Acre Mobile Home Lots on Arbuckle Road 1½ miles from Bowling Range Gate. 5 Acres, 10 acres, 20 acres tracts available with terms. In or out of city limits. Lots 80'x100' on paved Rd. $1000 - Terms.

C. Vernon Lanier, Realtor

Deal with the man who knows the land

1004 W. Main Street 813-453-3609

NEED A BIG HOUSE??

Large 3BR, 2 full baths, CB, with 20' living room, 20' dining room, on a full acre. Near Sebring Lakes.

SACRIFICE PRICE $28,500.

Phone Mary Ann 465-3523 Lake Placid for appointment.

OPEN HOUSE

One of our beautiful new homes in Sebring Shores.



PARKVIEW ROAD

3BR, 2B, DBL garage, automatic overhead door, 84'x145' w-trees $35,900.00

SEBRING SHORES DEVELOPMENT, INC.

1400 Fairmount Dr. Sherwood Forest

385-2535 383-7336

THREE BEDROOM, two bath, Woodlawn area, good neighborhood, fenced back yard carpeted. $37,500. Built in 1968. Landscaped. 385-4571 after 5 p.m. Sebring.

BY OWNER — two bedroom, one bath CB home. Well maintained. All electric. 1½ miles to Lake Placid. Quiet. Lake Istokpoga privileges. 465-5654.

NEW CARVA HILLS

MODELS OPEN FOR INSPECTION FROM $23,500 - $29,500 $1200 DOWN TO QUALIFIED BUYERS. 385-3490 382-2306

DOYLE REALTY

Realtor - Box 1105 - Sebring "I have several lakefront properties from $26,000. 1 has 3½ A. with owner financing." 453-3749 AFTER 6 P.M.

UNITED

New & fully furn. recreation cottage, overlooking Lake. $32,500 w-terms.

5A - 50 orange trees. $9975. $997.50 down, bal. 15 yrs at 8%

20 A. on St. Rd. $50,000.

UNITED FARM AGENCY, INC. BROKER

5318 U.S. 27 South

LAKEFRONT LOTS

3 really nice. See these now.

Real Estate Dev. CO.

Registered Broker

COMMERCIAL BLDG. On Hwy. 27. 3,300 sq. ft. Adaptable for all businesses includes apt. Must see.

DUPLEX LOTS $4,500 terms. Water & paved roads in nice development.

Real Estate Dev. CO.

Registered Broker

2315 Hwy 27 S.

385-3207

N. of Southgate

ACREAGE - LARGE and SMALL

2½ A. for Mobiles 5A. from $13,500

Easy Terms

WE HAVE OTHERS ASK US!

JOSEPH B. SICKLER

REG. REAL ESTATE BROKER

3108 SW Lakeview Dr. US 27 Sebring 385-6119

For Sale

Beautiful house on Lake June, 3 years old. 3BR, 2½B, fireplace, many extras.

465-2010 Lake Placid

THE Cavender CORPORATION

Realtors

333 S. RIDGEWOOD 385-5133

Lovely 2BR home on canal — apprx. 300' off Lake Sebring. Better than lakefront. 2½ baths, 2 car garage. Large lot with many citrus trees. This is a quality home. Only $49,500

HANDYMAN SPECIAL — 3BR stucco in good neighborhood. Lots of room - reduced to $11,500

Completely furnished 2BR, CB home on nice corner lot in Lake Josephine Heights. Like new washing machine & 8 HP riding lawn mower. reduced to $21,000

214' on U.S. 27 & S.W. Lakeview Drive with riparian rights to Lake Jackson. Over 350' deep with 2BR, 2B, home included. This is prime property — priced to sell $75,000

Ray T. Graddy Vice-President, Manager
Linda H. Scott, Vice-President
John M. Bailey, Realtor Associate

LET US HELP YOU!

LAKE JACKSON HEIGHTS

D & D Builders

PRESENTS 5 NEW MODEL HOMES.

$33,900 to $42,500

Houses fully equipped, insulated, landscaped, city water & underground utilities.

ENTER FROM N.W. LAKE DRIVE OR FAIRMOUNT DRIVE.

385-0680

Best buy in Sebring Country Estates. 2BR, 2B, Fla. rm. Cent H&A. Attached garage, beautiful corner location w-adjacent lot $29,000

Beautiful 2BR, 2B, CB, cent. H & A, 2 car garage, double lot. . . . . $34,500.

2BR, large enclosed porch, fully carpeted, cent. H & A. Close to business district $25,500

Almost new! CB, 2BR, 1½B, attached garage, cent. H & A, walk to stores & churches $32,000

Home & income! 1st class duplex. Owners apt. has 2BR, within walking distance of downtown . . . . Only $47,000!

Choice selection of Mobile Home lots . . $3200 to $4000

MEMBER OF MULTIPLE LISTING SERVICE.

VIRGINIA ZINSER

Real Estate and Insurance

385-7242
385-5164

JOSEPH H. STEVENSON Associate
215 N. Ridgewood Dr.
ACROSS FROM 1ST NATIONAL BANK

3BR, 2B, CB, above ground pool, chain link fence in back yard.

3BR, 2B, attached garage, 2 yrs. old.

2BR, 1½B, Cent. A & H, on corner lot.

2BR, 2B, frame on lake, nice shrubs & fruit trees.

3BR, 2B, CB, near Avon Elementary School

2BR, 1B, frame, in Avon Park Lakes, & sprinkler system.

2BR, 1B, Cent. A & H, 22 citrus trees.

3BR, 1½B, family room, cent. A & H. Washer & dryer hook up.

2BR, 1B, CB, above ground pool.

3BR, 2½B, CB, screened porch, electric garage door, view of golf course & lake, 1 yr. old.

JOHN MORRIS, REALTOR

385-2533 453-3154

Avon Park 704 Highway 27 N.

GOLF COURSE HOMES & HOMESITES

Exclusive residential community surrounding the beautiful Harder Hall Golf Course. Have tree-lined fairways and rolling greens at your front or rear door. Close-in. City water and elec., Convenient to everything. Quality construction by MARVIN WOOD, K. D. GRUBB, and W. S. RANDALL. Several homes ready for immediate occupancy.

MODELS OPEN DAILY !!!!!

$39,500 to $69,500 HOMESITES

$7000 to $12,500.

CALL

STEPHENS REALTOR 382-1774

Realtor Assoc Lydia & Bill Slaugenhaupt, Jack Reilly

U.S. 27 at Sparta Rd. P. O. Box 1961, Sebring

King REAL ESTATE

Tel. 453-4854 453-6634

U.S. 27 & Main St. Avon Park

FOX LAKE—3 BR, 2 bath, large Fla. rm. overlooking Lake, Central H-A Full Basement, Appliances included. Good Terms $45,000

SPECIAL — Modern 4BR,2 baths, located on 9 acres, barn $66,000

LOVELY 3 BR, 2 baths, central A—H, wall to wall carpet Excellent location, close in $45,000

Retirement Home, one block from center of town, frame, central A-H, needs repair. Priced to sell $15,750

15 Acres, county road, good farm land $22,500

NICE 2BR unit in Woodruff Heights, Estate Sale $17,000

Robert R. King, Jr. Realtor

Associates

Irene Roy Victor Sullivan Juanita B. Haddock

SPANISH STYLE (large) lovely CB home, three bedrooms, two baths, screened porch on ½ acre corner lot in beautiful Spring Lake. Walk to golf course. $45,000. After 6 p.m., 385-1146 Sebring.

LAKE PLACID. Lake Blue Estates. Reduced $5,500 to $57,000. Brick dwelling, 75' long, three bedrooms, two baths, living room, dining room, kitchen 12'x14', den 20'x20', screen porch 10'x25', lot 100'x160'. Fully landscaped. Phone 465-4595.

NEW, THREE bedroom, two bath, shag carpeting, central air, complete kitchen, oversized lot. $28,500. 411 Hillcrest, Sebring Shores, Sebring.

OWN YOUR home for $500 down, $150 per month includes insurance and taxes. Two bedroom with Florida room. By owner. $14,500. 385-5734 Sebring.

CINDER BLOCK, carpeted, three bedroom, also one bedroom apartment, both furnished or unfurnished. $25,900. 385-4631 Sebring.

Feb. 24, 1977

LAKE JACKSON. Two bedroom, two bath with rental apartment. 385-5761 Sebring.

OPEN HOUSE

Saturday, February 26
10:30 A.M. to 5:00 P.M.

SPACIOUS 3BR, 2B, 2 CAR GARAGE ON CANAL TO LAKE JUNE.
CORNER OF JEFFERSON AVE. & LEMON RD. IN PLACID LAKES.
1 YEAR WARRANTY ON OUR HOMES.

WATCH FOR OPEN HOUSE SIGNS

Keith Corp. Realtor

465-5556 7 Park Dr, Lake Placid 382-2123

WILLARD REAL ESTATE



Spic 'n Span 2BR, 1B, frame home. Central H & A, wall to wall carpet. Custom kitchen, range & refrigerator included. Ideal for retirees. $16,000.

Small lakefront home (furnished) on beautiful lot with large oak trees. Low 30's.

640 acres, 550 per acre.

4 Duplexs for sale. Excellent location.

GUY WILLARD, ASSOCIATE DALE WILLARD, ASSOCIATE
BILL SMITH, ASSOCIATE PEGGY ANDREWS, ASSOCIATE
EFFIE WILLARD, REALTOR
385-3838 2805 Alt. 27 S., Sebring 385-2545

THE REAL ESTATE PROFESSIONALS

REALTOR® GOLF & LAKE REALTY REALTOR®
REALTORS: G. Scheck, L. Campbell, R. Lehman
ASSOCIATES: G. Sherwood, R. Miller, R. Mann

MEMBER OF SEBRING MULTIPLE LISTING SERVICE

Hwy. 27 Sebring 385-5124

We are proud to announce our membership in the SEBRING AREA MULTIPLE LISTING SERVICE.
The Multiple Listing Service enables us to offer for sale an even larger selection of choice properties, homes, commercial, acreage and home sites.
The Multiple Listing Service affords persons having real estate for sale, a one stop service that professionally diseminates their desire to sell, to the leading Realtors in the Sebring area.
The Multiple Listing Service means that more Realtors are working together to better serve and satisfy both buyers and sellers.
We will welcome the opportunity to discuss your real estate buying and selling needs. Give us a call or stop in.

Double Exposure

is what you get when you list with

GLENN R. GALLAGHER

Hwy. 98, Just E. of 27, Sebring 385-3363
OPEN 7 DAYS A WEEK CALL DAY OR NITE
1100 N. Fed. Hwy Hollywood 305-922-0290
MEMBER OF MULTIPLE LISTING SERVICE

11 A. wooded, tall trees. 508' on Lake Istok. $75,000.
For sale or Rent: 2 or 3BR, on lake, 100x280', zoned B-2, can be used for home or bus. corner lot, ample park.
Immaculate 3-2, lg. fam. rm. & screened porch, H & A.
Luxury, Waterfront, 3-2½, on 2 lots on Istokpoga.
Red Beach Lake, 3-2, new cent. H & A, lrrig. & pump 80'x284' Fla. rm. lg. screened porch. Dbl. garage, vacant.
Red. 2-2, on 2 lots, Istok. Lovely grounds, tall trees.
Dinner Lake, 2-2 on pvt. St. with pvt. sandy beach, H & A.



Carl P. Arant, Jr.

REAL ESTATE INSURANCE
385-3927
Sebring, Florida
"WE INSURE WHAT WE SELL"

Prime Hwy Property, U.S. 27, N, B-2, 100' $15,000
Mobile Home, 2BR, 1Bath, furnished, screen patio, carport, A-C, lot 50x120, Fairmount ..... $14,500.
Lake Lotela, large colonial home, adjoining apts. & garage, lovely grounds, orange groves, 6.5A .. $90,000
Mobile Home, 2BR, 2Bath, furnished, carport, screen patio, central A-C, lot 50x120, Fairmount $21,500
Mobile Home lots, 50x120, city util., Sewer .... $4,250.

"INSURANCE ON MOTOR HOMES, CAMPERS, & MOBILE HOMES"

MARMON REAL ESTATE

385-0056
932 Lake Josephine Drive, Sebring

Lake Josephine. 2BR, 2B large CB home on 3 lots, Fla. room, double garage, Central H-A and other extras.
Several repossed FmHA homes for sale in Lake Josephine Heights. Low down payment if you qualify. Call us for details.
Lovely New 3BR, 2B CBS home in Sebring Ridge. Modern in every detail. $29,900.
Very nice 3BR, 2B, CB colorcrete Home on 3 wooded lots in Sebring Shores. Central H-A and other extras.
2CB, 2BR duplexes furnished, good location, $28,500 each. $600 per month income.
5BR Home in Sebring. Close to churches and schools. Large lot. Owner must sell. Will sacrifice at reduced price.
Lovely 3BR, 2B Home in secluded area on 2½ acres. Half is fenced. Zoned Agriculture. $28,000.00
Very nice 4BR, 2B & Family room, CB in Indian Section. A bargain at $27,500.

MEMBER: MULTIPLE LISTING SERVICE
OPEN 7 DAYS A WEEK INCLUDING EVENINGS

BE GOOD TO YOURSELF EVERY DAY OF YOUR LIFE

ENJOY THE WATER, GO FISHING, GO BOATING, RIDE A BICYCLE, GO FOR A SAFE, ENJOYABLE WALK, PLAY A ROUND OF GOLF OR JUST HAVE FUN IN THE SUN. HAVE A GARDEN AT YOUR BACK DOOR, OR JUST RELAX AND ENJOY PEOPLE, THE SCENERY, THE CLEAN FRESH AIR AND QUIET COUNTRY LIVING. WE HAVE IT ALL FOR YOU IN HIGHLANDS COUNTY.

OPEN HOUSE THURSDAY - SUNDAY, 10-5 P.M.

CARVA HILLS

LOCATED OFF OF DESOTA ROAD, ONLY 2 MILES FROM SOUTHGATE SHOPPING CENTER AND DOWNTOWN SEBRING.



We have 3 homes open, ready for immediate occupancy. 3BR, 2B, features more than 1500 square feet, wall to wall carpet, central air-heat, community water system, CB structure, stuccoed outside, insulated, fully sodded 90x140 lots, utility room, dishwasher, range, oven and hood, all of this for $29,500 and with an assumable mortgage of $23,500 and no closing costs, or 90 per cent financing available to qualified buyers. We also have the 2BR, 1½Bath model for $23,500.

CARLA HOMES ON SCHLOSSER ROAD

TAKE SPARTA ROAD FROM U.S. 27 TO SCHLOSSER RD. AND TO MODEL HOMES. 1 MILE TO SOUTHGATE SHOPPING CENTER.



We have 5 new homes ready for occupancy now with 120' on the water. Fish or boat from your back yard. These are 3BR, 2Bath homes, CB, stuccoed exteriors, insulated, easy care maintenance, wall to wall carpet, central heat-air, central water system, garage, dishwasher, range oven included. These homes are close in, well located and constructed, where can you buy a new home on the water for less than $40,000? These homes are priced at $36,500 but the next ones will be more than $40,000. 90 per cent financing available to qualified buyers.

WHY GO TO THE REST, WHEN YOU CAN COME TO THE BEST BUYS IN THE COUNTY?

3000 S.E. Lakeview Dr. (U.S. 27) Sebring
Get the Key... from C. WESLEY WARD REALTOR
385-2558
Open daily 9-6
REALTOR®

★ FRANCIS X. NEWMAN ★

— REGISTERED REAL ESTATE BROKER —

2BR, city, SHADE & 50 FRUIT TREES $21,000
NEW, 2BR, 2B, AVON PARK LAKES $25,000
NEW, 2BR, 2B, city, Central A-H $26,000
3BR, 1½B, NEAR SHOPPING CENTER $26,500
2BR, 2B, CBS, city, REAL NICE $30,500
3BR, 2B, LAKEFRONT $35,000
Modern 3BR, 2B, COUNTRY ESTATE $35,000
3BR, 2B, FUKNISHED on 5 acres $48,000
Lakefront 3BR, 2B, large lot, A REAL BEAUTY ... $58,000
NEW! 3BR, 2B, 561x292, DELUXE & MORE $65,000
PRIME US 27 BLOCK, 270x350 ..... $139,500

"SELLING REAL ESTATE IS OUR ONLY BUSINESS"

528 W. MAIN STREET PHONE: 453-7232
AVON PARK AFTER HOURS: 453-4048

SALESMEN:
Jean Jordan, Manager After Hours: 453-6957
Doug Bash After Hours: 452-2619
Betty Newman After Hours: 453-4048
Don Gallimore After Hours: 452-2944
Majorie Davis After Hours 453-4173

OPEN HOUSE

10:00 A.M. - 4:00 P.M.
SATURDAY & SUNDAY
FEBRUARY 26 & 27



CORNER OF VALERIE DRIVE & DOLPHINE ST. SEBRING RIDGE
2BR, 2B

SIEGLE GENERAL CONTRACTOR
CONSTRUCTION CO.
2821 U.S. 27 N. Siegle Bldg. 385-3739

HARDER HALL

GOLF COURSE HOMES & HOMESITES

Models open daily!!! 2, 3 & 4BR, 2B,
$39,500 to $69,500
Homesites — $7000 to $12,500

Lovely Lakefront H[SOLD]n Lake Jackson at Edgewater Pt. 2BR, 3B, g[SOLD]d boathouse, 100x200 lovely lot. Finest off[SOLD] - A showplace buy $67,500.

4BR, 2B, Cent A-C, carpets, luxury golfview home $59,500.

Indian Se[SOLD] Vacant $27,950

Sebring Hills — 3BR, CB w-A-C on 2 lots w-many extras at only $32,500.

Avacoda Park[SOLD]rge 2BR w-cath. ceil, LR., fam. rm., [SOLD]o. 100x200 lot, a real buy $27,500.

Holiday Hills — 3 acre parcel just reduced to $11,500 w-pump & irrigation pipe.

AT THE SQUARE

CALL STEPHENS 382-1774

MEMBER SEBRING M.L.S. U.S. 27 at Sparta Rd. Sebring 33870

Realtor Assoc: Lydia & Bill Slaugenhaupt, Jack Reilly

Current Real Estate Values

DAVIS and ROBERTS, Inc.

REALTORS We need your listings

Lovely 3BR, 2 Bath Home, Central A & H. Reduced for quick sale $45,000

LIKE NEW: 2BR, 2 Bath, Carpet - Lovely corner lot $30,000

NEW: — 3BR, 2 Bath, Large kitchen, dining area. Living room. Large utility and Carport. Outside city. Lot 160x100. $26,900

2BR, 1 Bath, Kitchen-dining area combined, Living & Family room. SEE THIS!! Good location $21,500

APARTMENT HOUSE — 3 units Excellent location for downtown shopping. Great for retired couple. $20,000

Branch Office
929 West Main Street
Avon Park, Florida 33825

Helen Noah, Associate
Off. Phone 452-2107
Evenings: 773-6647

SPRING LAKE VIL. I
Luxury Spanish Home
New golf course, being constructed nearby. 2BR, 2B, fam. room, screened patio, elec. kitchen, double garage, central H & A, ½ Acre landscaped corner lot, sprinkler system with well. One year old. Many extras. $44,900. 6106 Candler Ter. Owner 385-4006

LOOK

You'll look long & hard before you find a home like this. Big 22 ft. master bedroom, 3BR, 2Bath, large wooded corner lot.

$41,900
382-1677

Sunshine Ranchette's, Inc.



THE CONGRESS Starting at **$37,900**
Under Construction

3BR, 2B, fully carpeted cent. H & A, carport on 2½ acre tract fenced. Board fence around yard.

CONGRESS Plan No. 2
Overall Dim. 57'-9"
House 1,293 Sq. Ft. in BV
Storage, Carport & Porch 418 Sq. Ft.

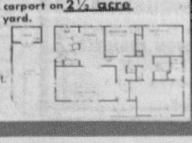

Call 385-5990 or 385-0131

AREA SALES REPRESENTATIVE WANTED

TO COVER LEADS GENERATED FROM LOCAL ADVERTISING AS SEEN BELOW
MUST BE SELF STARTER - OPPORTUNITY UNLIMITED WITH THIS NATIONAL FIRM.
SEND RESUME TO AD BELOW OR APPLY IN PERSON

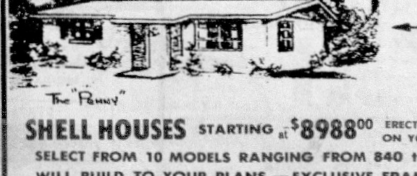

The "Penny"

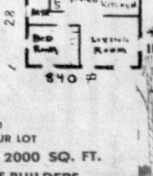

ONE STORY
TWO STORY
A-FRAMES
DUPLEXS
*WE SPECIALIZE IN PILING HOMES

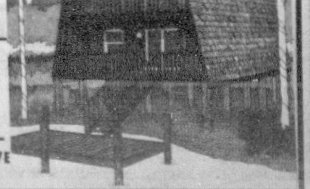

SHELL HOUSES STARTING at $8988.00 ERECTED ON YOUR LOT

SELECT FROM 10 MODELS RANGING FROM 840 to 2000 SQ. FT.
WILL BUILD TO YOUR PLANS — EXCLUSIVE FRAME BUILDERS
ERECTED TO ANY STAGE OF COMPLETION

FOR MORE INFORMATION
WRITE: **RUSTIC HOMES INC.** OR CALL 813-936-0333
5044 S. CLEVELAND AVE. FORT MYERS, FLA. 33901

NAME
ADDRESS PHONE AREA
CITY STATE
☐ I OWN A LOT ☐ I DO NOT OWN MY LOT ☐ I PLAN TO BUILD ASAP
☐ I WOULD LIKE TO TALK TO A REPRESENTATIVE ☐ I AM INTERESTED TO BUILD FOR RESALE

★

EXCEPTIONAL VALUES

2BR, 2B on Memorial Dr. Easy access to Avon Park and Sebring. $27,900

2BR, 2B in the quiet neighborhood of Grand Prix Heights. $31,800

Sebring Shores. 2BR, 2B, large room throughout. $32,500

HOME PLUS APARTMENT

Close to town and schools. 3BR, 2B with fireplace and fenced yard, plus furnished efficiency apartment. $33,000

FISH FROM BACK YARD

Beautiful two-story on canal into Little Lake Jackson. 3BR, 2Bath $39,500

LAKELETTA

2BR, 1½B, with beautifully landscaped lakefront lot $46,000

GOLF COURSE COMMUNITY

Landscaped ½ A. with beautiful 3BR, 2B, Florida room and plenty of space $44,900

LANDSCAPED LAKEFRONT

Own your own private beach with this newly decorated 2BR, 2B home in Avon Park $48,000

LAKE JACKSON

What a view with 115 feet of beach. Cozy 2BR, 1B with fireplace and large Florida room $55,300

LIVE IN LAKE HAVEN

Builder's model that has ALL the extras. 3BR, 2Bath that must been seen. $57,500

ROOM FOR HORSES

Five A plus over 2500 square feet of living area. Country living at its best $61,200

Anderson Realty

385-1400 US 27 N, SEBRING, 452-2376 EVE.

EXECUTIVE HOME IN COUNTRY CLUB ATMOSPHERE



LOCATED on beautifully landscaped site adjacent to the Fifth Green of Placid Lakes par 72, P.G.A. certified Golf Course. Spacious 3-2, 3,450 square feet under the roof. Formal Dining Room, Family Room with wood-burning fireplace, Sunken Bath, many extras. Exterior - brick veneer, cedar shake roof. A beauty and priced to sell!

LAKE PLACID HOLDING CO.
2000 Jefferson Ave., North
Lake Placid, Fla. 33852
813-465-0424



$ GRAYCE McCOY, Realtor $

"Deal With The Real McCoy"
On the circle 385-7740

5A. 4BR, 2B, barn. All fenced. $39,995.	3BR, 2B, fam. rm., Cent. H & A. Canal front, $35,500.
4BR, on beautiful 1A. Lakefront, separate apt. Close in.	2BR, 2B, cent. H & A, enclosed garage, corner lot. Lake privileges. $28,500
2BR, 2B, Condo. Covered carport & boat slip $32,500.	2A. with 150' on U.S. 27 Riparian rights to Lake Jackson.

ASSOCIATES: Virginia Neel 385-7749, Irene Griffin 385-4122, Barbara O. Haege, Wanda H. Harford

BRANCH OFFICE
Associate: Ernest Wiedenhoft 385-7750

CARROLL CONSTRUCTION COMPANY
JERRY CARROLL



An attractive 3 bedroom home on corner of 9th Avenue and Higson in Lake Haven Estates. Includes two baths, screened porch, two car garage, central air and heat, carpeted throughout. Easy payment terms.

$42,500

WE ALSO BUILD CUSTOM HOMES ON YOUR LOT OR OURS.

385-3977 1067 Hawthorne Dr.

BRAND NEW! CUSTOM BUILT!



2BR, 2B, Central H & A, W-W carpet, enclosed family room, large hobby room, Stove, dishwasher, & many extras. Enclosed double garage.

229 DOVE — SEBRING HILLS
By Owner 382-1637

★★ CARLA HOMES ★★

Before you buy you owe it to yourself to see the quality homes Carla has ready for occupancy.

Only 2 of our popular 3BR, 2B Lakeland, with central heat & air, carpet, range, & garage. $26,900.

Canal Homes. 3BR, 2B, central heat & air, range dishwasher & garage, close in with lake access. $31,500 to $36,500.

95% FINANCING AVAILABLE TO QUALIFIED BUYERS

THESE HOMES WON'T LAST
CALL TODAY FOR DETAILS

CARLA ENTERPRISES, INC.
The Award-Winning Quality Builder

State Certified, Bonded & Insured
385-2575
385-6138 MOBILE UNIT-139
Your plans or ours

RESIDENTIAL & COMMERCIAL CONSTRUCTION
ADDITIONS REMODELING
P. O. Box 1846 Sebring, Fla 33870

BY OWNER ON LAKE Olivia. CB home with three bedrooms. Two baths. Large living room. Central A-H. Screened patio. Carport. Numerous citrus and pine trees on large lot. 453-7202. S

LEE OSBORN
REG. BROKER
OFFICE ON THE CIRCLE
Downtown Sebring
LAKEFRONT HOMES
LAKEFRONT LOTS
MOBILE LOTS
MOBILE HOMES
2-3 & 4 BR HOMES
HWY. FRONTAGE
"For Best Buys Give Lee A Try"
308 N. Circle
385-5463 REALTOR

On Lake Josephine, Oak Beach Colony, 3BR, CBS, under 4 yrs. old. Beautiful site. Cent. A-C fireplace, Fla. room, modern kitchen. Owner will hold mortgage to qualified buyer.
On Lake Josephine, Oak Beach Colony. Lakefront lot, reasonable.
KOTCH REALTY
REGISTERED BROKER
Complete Real Estate Service
109 Interlake Blvd.
Lake Placid
465-2552

LAKE PLACID, 250' on Lake June. Handsome 2 yr. old cypress & cedar home built for carefree vacation or permanent living. 4BR fireplace, self clean oven, beamed ceiling, most custom built furniture included. Sand beach, woods, fruit trees, dock, make this a choice location on lake. Owner moving (305) 946-7036 or (813) 465-2249.

TWO BEDROOM house for sale. Immediate possession. 385-7941. 385-3374. Sebring.

31. Waterfront Property

ATRIUM HOUSE on ½ acre lakefront. Reduced to $49,500. 385-3016 Sebring.

LAKE ISTOKPOGA — Naturalist paradise near Sebring & Spring Lake. 115' on lake, approx. 1 1-3acres. Ancient forest of cypress & pine with clearing for house. Owner moving. (305) 946-7036 or (813) 465-2249.

32. Condominiums

FOUNTAINHEAD CONDOMINIUM, two bedroom, two bath, extended living room through enclosed patio, street level apartment. $39,000. By appointment only. Call 385-6458. or 385-0100. Sebring.

FOUNTAINHEAD APT. by owner. One bedroom, 1½ baths. Write Mrs. R. W. Frost, Apt. B, 4200 Valley Forge Dr., Mount Vernon, Ill. 62864 or call collect anytime (618) 244-5104.

MUST SELL luxury two bedroom Golf Course Villa on 16th green at Sun 'n Lakes Estates, Lake Placid. Excellent buy at $36,895.00. Phone 305-869-0215, Longwood, Fl.

34. Farms and Acreage

INVESTORS DREAM, 1¼ mile highway frontage on Route No. 64 West of Avon Park, and fronting Sub-Div. of Avon Park Lakes, plus approximately 7½ acres within Sub-Div. High, dry, cleared land. Approximately 35 acres. Only asking $185,000. Contact your broker or Francis L. Evans, Realtor, 2190 S. Trail, Venice, Fla. 33595. Tel. 813-488-1397. S

50 ACRES, WILL DIVIDE. Adjacent Avon Park Lakes. Excellent location. Jeril Clenney. 453-6909. S

ON FISHEATING Creek 206 acres, beautiful campsites along creek bank, will sell parcels. Located in Venus area. Call 465-2719 or 465-0794 Lake Pla id.

TEN ACRES. 12 miles from Sebring. $25,000. Terms. Owner. 385-3098 Sebring.

35. Residential Income

LAKEFRONT: FOUR one bedroom furnished houses. Good rental property. For sale by owner. 385-8515 Sebring.

36. Business Properties

SIX APARTMENTS and two houses on three lots across from court house. Ideal location for business or law offices. Owners phone 385-6689 Sebring.

CONVENIENCE STORE with gasoline located on U.S. 27, one year old, contact R. B. Carper, 913 South U.S. 27, Avon Park, 453-6648. S

WANTED MOBILE home park. $100,000 down. 813-595-2412. 11642 Sharon Drive, Largo, Fla. 33540. S

39. Mobile Homes for Rent

FURNISHED three bedroom. First and last months rent. 382-1881 Sebring.

NEW MOBILE home, fully furnished. Available April 1 for nine months to retired or working couple. Two bedroom. Reasonable. 14 Wesley Way, June Hills, Lake Placid.

TWO BEDROOM, completely furnished. Central H-A. Carpeted. Avon Park, 453-7275. S

40A. Travel Trailer Space for Rent

NEW travel trailer park. Large rental lots, full hookups. DOLAN CITY, 3 miles north Southgate Shopping Center on Rt. 27, Sebring. 385-4144.

41. Cottages for Rent

FURNISHED, ONE bedroom, bath, living room, kitchen, air conditioned, and heat, on lake. Adults, no pets. First and last in advance. Available March 1. Inquire 2002 Sugra, Sebring.

ONE BEDROOM furnished cottage. Lake front. No pets. Avon Park, 453-3913.

LAKEVIEW COTTAGES. One bedroom, furnished. Settled couples only. Call after 6 p.m. 453-3078.

42. Rooms for Rent

AVAILABLE MARCH 1. Clean, nicely furnished sleeping room, linens and electric heat. 385-1211 Sebring.

THREE ROOM furnished apartment. By year. Downtown. Inquire at 6 Pomegranate Ave., Sebring. After 4 pm, all day Saturday and Sunday.

ONE BEDROOM. No pets. $115 month. Call 385-7[illegible] Sebring.

MODERN THREE room, ground floor, near Circle. Prefer retired lady. $[illegible] month. 385-5069 Sebring.

For Rent
1 BR, large rooms, lovely cottage on Lake Jackson, lake privileges, private boat dock. Walking distance to town & shopping areas.
382-1465 After 6.
ask for David, for more details on this ideal cottage, available Feb. 15th

---

YES, YOU CAN RENT
A HOME OR APARTMENT ON A GOLF COURSE IN SEBRING OR LAKE PLACID by the week, month, season or year.

We have a wide range of rental properties available for whatever length of time you'd like to stay. Many have both golf course and waterfront views. Some are furnished, some not. If you prefer renting we have the Lifestyle at the rate you want, both on and off the golf course.



Highlands Holiday Realty, INC. Registered Real Estate Broker
Route 3 Box 188, Lake Placid, Florida 33852
Lake Placid: 465-4624; Sebring: 385-8181

ASK FOR THE 10 YR. BUYER PROTECTION PLAN WHEN ★★★★ YOU BUY A NEW HOME ★★★★

Each H.O.W. Builder must meet Nationally approved standards for Technical Competence & Responsibility.

THE BUILDERS LISTED BELOW PROVIDE THIS PROTECTION.

HOME OWNERS WARRANTY

General Office: 103 S. Ridgewood 382-1304

ALEXANDERS AND ASSOCIATES INC.
RUSSELL ANKROM
BORGEMEISTER BROTHERS CONSTRUCTION, INC.
C. AND C. INC. OF SEBRING
CARLA ENTERPRISES INC.
G. THOMAS DUSTIN
TOM EMERSON BUILDERS, INC.
K. D. GRUBB CONTRACTOR
GOLF & LAKE REALTY
HIGHLANDS CONSTRUCTION CORP.
HOLLENBERG & WOLFE INC.
JOHN J. HUBER
KEITH CORP. CONSTRUCTION
ROBERT L. SIEGLE CONST.
STUMP CONSTRUCTION
TAPLEY ENTERPRISES, INC.
MARVIN WOOD BUILDER
YOLMAN BUILDERS, INC.

ROBERT L. SIEGLE
General Contractor



2 & 3 BEDROOM HOMES UNDER CONSTRUCTION
COMPLETE BUILDER SERVICE
DESIGN THRU DECORATING
2821 U.S. 27 N. 385-3739

STUMP CONSTRUCTION, CO.



385-8383
CUSTOM HOMES POOL CONTRACTOR
DEALER FOR GOLD KEY FIBERGLASS POOLS

Borgemeister brothers
CONSTRUCTION, INC.
P. O. Box 1561 Sebring 33870



CUSTOM HOMES
REMODELING ADDITIONS
385-1717 Licensed Bonded Insured 385-3490 385-1779

HOLLENBERG & WOLFE, INC.
HOW BUTLER
SPECIALIZING IN SUPERB HOMES IN HIGHLANDS COUNTY SINCE 1956
STATE CERTIFIED CLASS-A- GENERAL CONTRACTORS
385-1511
210 Weigle Ave. Sebring

TOM EMERSON BUILDERS, INC.
General Contractor
HOW
★ RESIDENTIAL
★ COMMERCIAL ★ REMODELING
★ ROOM ADDITIONS ★ CONCRETE WORK
(Builders Since 1946)
P.O. Box 1296 Sebring 385-8209

KEITH CORP.-CONSTRUCTION
"Would you like to have it your way?"
CONSULT WITH OUR DESIGN ENGINEER
HOW EASY IT CAN BE
465-5556 & 382-2123
7 Park Dr., L.P.

Put A MINI-WAREHOUSE to work for you!

Perfect for storage of space-consuming files, records, tax papers, furniture, paintings and other valuables fully fireproofed and totally secure.

FREE Your Valuable Office and Home Space For as low as $15 PER MONTH

Call today for information
465-2303 or come by
The Mini-Warehouses of Lake Placid
Placid Industrial Park, Hwy. 621 East

CLIP & SAVE OR SEND TO A FRIEND UP NORTH

WE HAVE INCREASED OUR OFFSTREET PARKING AREA

EFFECTIVE MARCH 31, 1977

LAKEVIEW TERRACE APTS.
1324 N.E. LAKEVIEW DR., SEBRING, FLA. 33870
1-813-385-1211

— WINTER RATES —

Apartments 5-8-4 Per Mo.

5 Months ..... Nov. 1	$250.00
4 Months ..... to	$300.00
3 Months ..... April 1	$400.00

Apartments 1-2-3-6-7-9-10-11-12 Per Mo.

5 Months ..... Nov. 1	$225.00
4 Months ..... to	$250.00
3 Months ..... April 1	$300.00

— SUMMER RATES — Per Mo.

Apt. 5-8-4	$195.00
Apt. 1-2-3-6-7-9-10-11-12	$165.00

Single Room — Private Bath

Winter Rate .....$150.00 per mo.
Summer Rate .....$100.00 per mo.

LINEN, DISHES, TV, UTILITIES FURNISHED

To reserve apartment requires one months rent. The deposit is for your last months rent. When you arrive, you will pay first months rent. Your rent starts the first day of that month you reserve, not when you arrive late. Thank you for staying at LAKEVIEW TERRACE.

BARBARA K. MOORE, Owner

STOP BY AND SEE OUR APTS. BEFORE YOU GO HOME.

SHUFFLEBOARD COURTS, BARBECUE GRILL, HEAT AND AIR

HAY FOR SALE
Carter's Hay Farm
Quality Fertilized Pangola Hay
8 Miles East Of Arcadia On Highway 70
Price $1.50 Per Bale
Randy Carter, Mgr.
Mobile Unit 113 453-4039

41. Cottages for Rent

SMALL COTTAGE on lake, partly furnished. Avon Park, 453-5128. S

44. Furnished Apartments

ONE BEDROOM apartment. Inquire late afternoon - evenings. 372 S. Orange, Sebring.

FURNISHED APARTMENT. 122 South Commerce Ave.,

PARTIALLY FURNISHED 1 bedroom apartment, carpeted living room, heat and air. Close to town on Lake Jackson, $150.00 month. 385-5734 Sebring.

TWO BEDROOM furnished apartment. Seasonal $350 per month. One block to Shopping Center, 465-3461 - 465-3520, Sunshine Apartments, Lake Placid, Fla.

ONE AND two bedrooms, air. Yearly only. 385-0031 Sebring.

LARGE ONE bedroom apartment, days 385-5780, nights 385-2974. Sebring.

45. Furnished Houses

TWO BEDROOM. One block from Circle. $150 per month. Year round. 385-6446; after 5 p.m. 385-0900. Sebring.

CINDER BLOCK carpeted three bedroom house. Yearly with option to buy. 385-4631 Sebring.

BEAUTIFUL COMPLETELY furnished house, three bedroom, one bath on Lake Sebring. Kitchen completely furnished, refrigerator, stove, central air-heat, now renting for next winter, minimum rental Dec. 1 thru April 30, $275 month plus utilities, deposit required of $550 to hold until Nov. 1st. Call 385-8502 or 1-305-966-0356.

46. Unfurnished Apartments

BRAND NEW two bedroom apartment. Central A-H. Adults. Available April 1. Unfurnished. 1-2 year lease, Avon Park., 453-5320. S

New Shopping Center
We are now leasing retail stores in the new PLACID LAKES SHOPPING CENTER, presently under construction and available for occupancy on or about May 1st. Space is available for a pharmacy, gift shop, hardware, lawn and household supplies, unisex hair styling salon, fabric shop, etc. The most modern store of the 7-Eleven chain, under long-term lease, will anchor the complex. Reasonable rental fees. Inquire Reception Center, 2000 Jefferson Ave., N., in Placid Lakes — 465-0424.

DUPLEX - TWO bedroom, central heat-air, carpeted, refrigerator, screen porch, laundry room, $150. Walter Bieros, 385-8098. Sebring.

AVAILABLE APRIL 1. Near High School in city. One year lease, first, last and security, two bedrooms, fully carpeted, central air, screen porch and carport. 385-6685. Sebring.

TWO BEDROOM, one ½ bath, $195. month. Colonial Townhouse Aparrtments. 385-8383 Sebring.

TWO BEDROOM, all electric, AC. Close in, Avon Park, 453-3088, 452-2600. S

FOR DISCERNING couples and singles, new one bedroom deluxe. Macbeth Building. 230 S. Commerce, 382-1166, Sebring.

Loteia Park Apartments, $119.50. Pool, A-C, w-w carpet, Call 453-6033. S

47. Unfurnished Houses

NEW: FOUR three bedroom, two bath homes, central air and heat, in Avon Park. (813) 285-9046; (813) 285-9691.

TWO BEDROOM house, stove and refrigerator. Some furniture. $150. 385-5734 Sebring.

TWO BEDROOM, two bath house, three years old, central heat-air, wall-wall carpet, dishwasher, utility room and carport. Very nice location. 385-4857 Sebring.

UNFURNISHED TWO bedroom house. Immediate possession. 385-7941, 3374, Sebring.

ON DINNER Lake, modern three bedroom, two bath, air conditioned, heated, carpeted. Yearly rental $285 per month, first and last months required. 385-7844 Sebring.

THREE BEDROOM, close to school and town. $250 month. 385-1064. Sebring.

48. Miscellaneous Rentals

LAWNMOWERS FOR rent. Washburn Mower Sales — Service, 521 N. Pine, 385-7961 Sebring.

SO EASY to do — you can do it too! Shampoo your carpets with Blue Lustre. Rent electric shampooer, $2. McLean's of Sebring. 137 S. Commerce. Sebring.

RENT new RINSE-N-VAC lightweight steam carpet cleaner — made for heavyweight jobs. McLean's of Sebring. 137 S. Commerce. Sebring. (We suggest phone 385-0100 to reserve.)

49A. Business and Office Properties for Rent

OFFICE OR store, West Center Ave. 385-8653 Sebring.

GARAGE OR boat space for rent, near Fountainhead. 385-0795 Sebring.

75X30 Steel Building across from Avon Shopping Center, $250 per month, inquire Carper Inc., 913 South U.S. 27, Avon Park, 453-6648. S

STORE BUILDING for lease on N. Ridgewood Drive. Call 385-8800. Sebring.

WAREHOUSE SPACE, Sebring Stor-It Park, We store anything. Don Brooks Realtor, 139 E. Center, 385-7875 Sebring.

PLACID MINI-WAREHOUSES. Placid Industrial Park. Warehouse space for rent. Storage, small business or light manfacturing. From $15 monthly. 465-2303 Lake Placid.

Custom office & retail space.
SHERWOOD FOREST
1400 Fairmont Dr.
385-2535

WAREHOUSE SPACE AND INDUSTRIAL BUILDINGS
Musselman Inds. Park Airport Rd., Sebring
Call 385-2942 Days or 385-6407 Nites

LUMBER & BUILDING SUPPLIES
NTC ROLL-ON TEXTURES
GEOCEL WATER SEAL 100
SHUTTERS
GRECIAN DOOR LOCKS
SPINDLES
TURBIN ROOF VENTS
MIAMI CAREY
MEDICINE CABINETS
BUTLER & STILL, INC.
454 Park St. Builders Supplies 385-8247

SUBSCRIBE TO
The Sebring News
TODAY!
Ph 385-6155

BICYCLES — BICYCLES — BICYCLES —
Adult 3 Wheelers from $129.95
2 Wheelers, 3, 5, 10 speeds
Smiley gas powered bicycles
SALE - SALE - SALE
All Bicycles are now on Sale.
Save $ $ $ by buying now!
LARGEST DISPLAY IN HIGHLANDS COUNTY
HIGHLANDS BICYCLE CENTER
106 U.S. 27 S. 452-2115 AVON PARK

NEW, LARGE, modern, air conditioned. Ample paved parking. February occupancy. $250 per month. U.S. 27 at stop light, Lake Placid. Phone 465-4596.

51. Appliances

CASH FOR your clean used washer, dryer, refrigerator, stove or dish washer. J. House Appliance, 144 S. Ridgewood, 385-6795, Sebring, Fla.

REFRIGERATOR, 14 Cu.'. Very good condition. $50. Call 453-4365. S

52. TV, Radio, Stereo

BLACK & WHITE TVs with stands. $40 each. 465-2301 Lake Placid.

19" COLOR TV, table model, good condition. 453-6851 Avon Park.

53. Antiques

ANTIQUE BEDROOM set, two twin beds, mattress, box springs, dresser, chest drawers. $125. Call 453-7871 after 5 P.M. S

54. Boats - Marine Equipment

USED 16 FT. boat and 55hp motor. See at Charlie's Outboard, Avon Park.

16' LARSON THUNDERBIRD fiberglas boat with 65 HP motor and trailer. $850. 385-0067 after 5 pm, Sebring.

AIR BOAT with trailer, 150 Lycoming engine, small Apache hull. Reasonable. 465-2357 after 5:30 pm Lake Placid.

14' ALUMINUM BOAT, motor, trailer, $475. 465-5654. Lake Placid.

EXCELLENT SKI BOAT. 16' V-Hull, 1975 115HP Johnson tilt trailer. Must see. $1,850. 453-7247. S

55. Building Materials

JUST ARRIVED 1"x6"x16' rough cypress lumber for cattle pens and etc.-$395 per M. Also rough oak at $350 per M. Bagwell Lumber Co., Inc. 20 S. Butler Ave. Avon Park, Fla. 453-3168. S

TWO WOOD bi-fold doors, each 2'x6'8". Like new. 385-3738 Sebring.

58. Machinery and Tools

RECONDITIONED 10" and 13" South Bend Lathes. Used Harig surface grinder. 100 new and used drills, mills, lathes and grinders. Swartz Machinery. Call 385-3712 Sebring.

A-U-C-T-I-O-N
Saturday night, February 26, 1977 7:30 P.M.
SOMETHING FOR EVERYONE
SCOTTY'S FURNITURE BARN
½ way between Avon Park & Sebring on St. Rd. 17

A-U-C-T-I-O-N

READ CAREFULLY, LLOYD'S SURPLUS OF 905 S. U.S. 17 Wauchula, Fla. Continues their Big Selling Event at Absolute Auction.

REASON. We were unable to sell this large Stock of Merchandise and Fixtures in Four Sales. NOW, We will Re-open the Auction Next Thursday and Friday Feb. 24th & 25th to finish Selling the Stock & Fictures. It all got to go to somebody at some price. Sale Starts at 1 P.M. on the premisese of LLOYDS SURPLUS.

PLEASE NOTE, We will have an EXCLUSIVE GUN & AMMONITION AUCTION SUNDAY FEB. 27th at 1 P.M. In this fine stock of Shot Guns, Rifles and Hand Guns you should find one to your liking (Many Sizes and King) Lloyds Surplus is quitting Business and this is your Big Opportunity to share in this big Selling event.

Col. Ben Stewart & Col. Joe Kinsey, Jr. will conduct the Auction.

Make it your date to be at every Auction.

Stop smoking.
Give Heart Fund
American Heart Association

59. Nursery & Gardening

PEAT 10 GAL. bag $1.25. Potting soil 10 gal. bag $2.00. We deliver one yard up. Call 385-4151, Peat Farm, Bonnet Lake Road, Sebring.

HEDGING PLANTS for sale. Ligustrum, Vibernum and Sinenis 50 cents each. Open 8:30AM to 4PM Monday thru Friday. Ridge Area Association, Tangerine Ave., 385-4628 Sebring.

RIDING MOWER, MTD 8 H.P. 32" ELECTRIC START. JUST OVERHAULED.
$350.00
385-0359 DAYS

60. Household Goods

SOFA AND TWO chairs. Good condition. 385-1736 after 4pm., Sebring.

PORTABLE SINGER sewing machine, in very good shape. 385-7933. Sebring.

RECREATIONAL VEHICLE

SALES • SERVICE
COMPLETE LINE OF SUPPLIES
REESE HITCHES AIR CONDITIONERS
ELECTRICAL FIXTURES LIGHTING & WIRING
Glen Smith & Sons, inc.
4 MILES SOUTH OF LAKE WALES ON U.S. 27
PHONE 638-1441

floral, 49.95; chair-blue, 49.95; chaise-aluminum with blue floral upholstery, 49.95; night table, 3.00; gas heater, 15.00. McLean's of Sebring, 137 S. Commerce, Sebring.

KENMORE AUTOMATIC washer, good condition. $60. Like new queen size hideabed, $175. 382-2279 Sebring.

TWIN BED, studio bed, end tables large mirror. Call 385-6074 Sebring.

USED FURNITURE-only at McLean's of Sebring. 3-single beds, 29.95 per set; white French bed complete with footboard, rails & slats, 39.95; Bahama Bed-floral, 59.95; sofagreen tweed, 49.95; sofa and matching chair-green tweed, 199.95; chair-plaid, 49.95; rocker-floral, 24.95; chair-gold tweed, 49.95; chair-gold floral, 39.95; chair-gold, 39.95; sw. rocker-beige tweed, 39.95; chair-green, 49.95; chair-brown vinyl, 49.95; chair-white vinyl, 49.95; sofa and chair-black Vinyl 159.95; chair,

COFFEE TABLE and square end stand, matched. 385-1774, No. 13 Ohrt's Mobile Village, Sebring.

COMPLETE LINE of Fuller Brush products. Calvin Curley Miller, 382-1760 Sebring.

60" BREAKFRONT, ALMOST new, two rose upholstered chairs, one small sofa, small safe, 385-1924 Sebring.

61. Auctions

ZOLFO SPRINGS FLEA MARKET
HWY 64 AT U.S. 17
WEEKEND SPECIALS
SAT. 8-6 SUN 10-6
ALL NEW MERCHANDISE
FACTORY CLOSE OUT ON WATCHES 30 DAY EXCHANGE WITH 2 YR. WARRANTY $12.50
SPECIAL ON NEW LADIES PANT SUITS, JUMP SUITS & DRESSES
$3.00 each
AM-FM RADIO & TAPE DECKS COMBINATION
$89.95
AKC REGISTERED PUPPIES
LHASA APSO — COCKERS
SHIH TZU — BICHON FRISE
DOCKIE PUPPIES — SOON TO HAVE — MALTESE

TAKE A FLORIDA ORANGE JUICE BREAK

64. Sporting Goods

EZGO GOLF carts, completely rebuilt, like new, $1,025. — $1,150. Jack Hughes Golf Carts, 702 N. Ridgewood Drive, Sebring.

PRIVATE ESTATE liquidation. New Sears model 300-20 gauge — 2¾ chamber variable choke shotgun, never fired. 385-7933. Sebring.

USED GOLF clubs. Irons 2-9, pitchingwedge and putter. Woods 1-3-4. $45. 385-5023 Sebring.

GUNS FOR sale, pistols, rifles. Call 465-3425 Lake Placid.

65. Campers and Trailers

19' HOLIDAY - 26' IMPALA, both with air, both like new, Impala set up in Pine-Aire Mobile Home Park with covered patio. 465-4146. Lake Placid.

APACHE POP-UP camper, sleeps six, has stove, sink and ice box. $495. Can be seen at KOA Kampground or call 385-7745 Sebring.

TRAVEL TRAILER-New Moon-8x22', new tires. $350. 382-2212 Sebreing.

1961 BAMBI AIRSTREAM, 16', clean, self-contained. $2,200. 453-4563. No Saturday calls. S

Camper Trailer
Sharp, 2 years old, 24' self contained, dual wheel, sleeps 6.
465-4949.

65A. Motor Homes

MINI-MOTOR home, 1975, low mileage, like new. 385-2334 Sebring.

67. Miscellaneous for Sale

GUNS, BUY, sell and trade. Ace Sport and Pawn Shop, 351 Lemon Ave., Sebring.

ESTATE SALE: We have many items from numerous estates to sell, household items, furniture, knick-knacks and much more. Open every day 9-5. 139 E. Center Ave., Sebring.

16' FIBERGLASS BOAT, 35HP and trailer. 12' aluminum boat and trailer. 8'11" sliding garage door with tracks. Very reasonable. 382-2250 Sebring.

WINE MAKING supplies, everything you need! Ace Sport & Pawn Shop. 351 Lemon Ave., Sebring.

TWO DOLL houses with furniture. Very nice. 1428 Manors. Avon Park. 453-7712. S

1977 DRESS MAKER Zig Zag sewing machine in cabinet. 25 year guarantee. $88 or payments. 452-2918. S

SINGER Zig Zag sewing machine. Guaranteed. Will trade $58. Call 452-2918. S

CARPORT SALE. Miscellaneous. 2439 San Remo Ave., two blocks north of drive-in theater Avon Park. Saturday, Feb. 26, 1977, 8 am-6pm.

MULTI-FAMILY garage sale. Clothing, plus items too numerous to mention. Friday and Saturday, 9 AM 1108 Citroen Dr., Sebring Country Estates, Sebring.

WANT AN afghan? I'll make it for $10. and your yarn. 605 Lake Josephine Drive. Phone 382-1503 Sebrinbg.

SALE-NEW and used items. Friday, February 25, Saturday 26th 9-5. 164 Avalon Road, Sebring.

LARGE YARD sale, almost anything - on Lake Frances Road, five miles south of Lake Placid off U.S. 27 at Thomason Store, February 25-26.

BAR AND two stools, chro[illegible] and black vinyl front; ed[illegible] gas propelled; 14' fiber[illegible] boat and trailer. 382-[illegible] Sebring.

LUGGAGE FOR sale, good condition and portable fan. 385-2245. Sebring.

CARPORT SALE, REFRIGERATOR, large capacity washer, bed, many other items, terrific bargains. 24 E. Orange St. off north Lake Ave., Avon Park. Saturday, February 26, 9-5. S

BRAND NEW INTER-THERM camper A-C. Never used, less compressor $125. 453-6210. S

GARAGE SALE-Allen organ, piano, babybeds and furniture, youth beds, single beds, station wagon, toys, clothing and odds and ends. For appointment. 385-7510 Sebring.

REFRIGERATED VEGETABLE coller, glass front, storage compartment, $50. 382-1082 Sebring.

WANTED: FULLER Brush customers. Calvin Curley Miller, 382-1760 Sebring.

14' MCKEE CRAFT boat, 40HP motor and trailer $400, bottle coke machine Bottle coke machine holds four cases $100. 385-6885 after 5 pm, Sebring.

SPECIAL PURCHASE
Poloroid Zip B & W camera $9.95; complete TV antenna kit $12.95; easy to read playing cards 49 cents; clocks $5.99 & up; mens & ladies Amity wallets $3.99 & up; also fishing tackle, watches, toys, gifts, models, tennis raquets, air rifle, pellets, back packs, and hundreds of other items in stock.
MIDWAY DISCOUNT SALE
Lake Letta Dr. Behind sevon Drive in
Open 1-5 Closed Wed. & Sun.

USED FISHING TACKLE Buy & sell used equipment at the Bucketmouth Pro-Bass Shop. U.S. 27 N. Seb. next to Highlands Cable TV.

HOOVER VACUUM CLEANERS
Only at
McLean's — "Fine Furniture"
Sebring Lake Placid

THE NEW VIKING NEVER NEEDS OILING!
DEMO MODEL SALE!
See the new Viking at:
VOOGD FABRIC
U.S. 27 N. Sebring
385-5613

68. Wanted to Buy

WANT TO buy: Two bedroom, air-heat home, prefer on water. Call 385-5785 Sebring.

USED DEER rifle with scope. Call 385-7941-4209 Sebring.

D & J
AMC - JEEP

77 CJ-5	$4858
76 WAGONEER	$6225
76 SPORTABOUT	$4195
76 CJ-5	$4295
74 CJ-5	$3195
75 GREMLIN	$2495
74 GREMLIN	$1750
73 BUICK CENT.	$2750
72 MONTE CARLO	$2395
72 NOVA	$1595
72 DODGE	$1350
70 PONTIAC	$600
69 AMC REBEL	$550

★$253.00 REBATE
ON ALL 77 PACERS & HORNET SPORTABOUTS
COME IN & SAVE
MANY MORE TOP VALUE CARS
D&J
AUTO SALES & SERVICE
1153 Hawthorne Drive
Phone 385-5109
Sebring, Fla.
5 Blocks behind Thriftway
SERVICE 8-5:00 Weekdays
PARTS 8-5:30 Weekdays
SALES 8-6:00 Weekdays
9-4:00 Saturday

70. Automobiles for Sale

WANTED, USED boat trailer in good shape for 14' Jon boat, 385-1416 Sebring.

SET OF men's golf clubs. Ezra Hawbaker, DeSoto Park, 385-1330. Sebring.

1973 CAMARO Z-28, 350 four speed, power steering, power brakes, in-dash AM-8 track radio, Goodrich T-A radials. Excellent original condition. $3300. Call 385-0996 after 3:30 p.m. Sebring.

1964 VOLKSWAGEN, REBUILT engine and brakes. Make offer. 385-0752 after 6 p.m. Sebring.

1967 VOLKSWAGEN, AVERAGE condition. $550. Call 385-0502 Sebring.

1973 MUSTANG, SPORT roof, air, automatic, power steering, power brakes, radio, white walls. Super clean. Low mileage. 385-4694 evenings and weekends. Sebring.

1967 RIVIERA BUICK. Good condition. $550. Call 385-1823 Sebring.

1967 IMPALA CAPRICE two door hard top, air, automatic, power steering, power brakes, 62,000 actual miles. 385-4694 evenings, Sebring.

1973 FORD GRAN Torino stationwagon. Excellent condition. $2,500. 465-5598 Lake Placid.

1972 CHEVROLET IMPALA four door, V-8, automatic, air conditioned. Nice. $1295. or trade. 385-4066 Sebring.

1966 VOLKSWAGEN SQUAREBACK, fair condition. Needs tires. $400 or best offer. 385-3632 Sebring.

1973 PINTO S.W., CLEAN. 4 new tires. AM-FM radio, priced right. Phone 453-7384. S

'72 JAVELIN SS-T, green and white. Loaded, good condition. $1,700. 453-3887. S

1974 VW SUPER BEETLE, A-C. AM-FM. Two new radial tires. $2,500 firm. Day 453-4755, After 4, 453-3661. S

ROSS BACKUS
77 BUICK SKYLARK SR
75 CADILLAC COUPE DEVILLE
74 DATSUN 610
73 FORD P.U. XLT
72 INTERATIONAL P.U. 4 WH. DRIVE
71 FORD LTD COUNTRY SQUIRE WAGON
69 BONNEVILLE
IN STOCK NOW
4 WHEEL DRIVE—GMC PICK UPS
ROSS BACKUS
Pontiac - Buick - Cadillac - GMC Trucks
Sebring 385-1525

Volaré
AMERICA'S NO.1 SELLING WAGON


...and the number one reason for that could be price
MORE WAGONS ARRIVING
FROM THE FACTORY DAILY
CHRYSLER Plymouth
Come ride Volaré today at
ROBERTS MOTOR CO. INC.
810 N. Ridgewood Dr. HOME OF AUTOSENSE™ Sebring, Fla.
WE RENT CARS!

SPECIALS ★★★★ SPECIALS

1976 FORD ELITE AT, PS, PB, PW, AM-FM stereo with tape deck. Sport wire wheel covers, 1 owner, like new cond.	$5395
1976 PLYMOUTH DUSTER SPORT COUPE with AC, PS, AT, Like new	$3595
1976 ELCAMINO PS, PB, AC, Tilt wheel, custom classic 17,000 miles. Like new cond.	$5295
1974 VW BUG Auto trans, less than 4,000 miles. New cond.	$2395
1974 BUICK ELECTRA, 225 Ltd. 4 dr. ht. PS, PB, PW, PS, AM-FM stereo tilt wheel cruise custom interior. A beauty	$4695
1974 VW 412 4 Dr. AT, low miles	$2295
1973 BUICK RIVERA Has it all - in mint cond.	$3695
1970 DODGE TRUCK CAMPER Special 318 V8, AT, PS, Good mech. cond.	$895
1972 PLYMOUTH GRAND COUPE AT, PS, PB, AC, A real sharp car	$1795
1972 MERCURY COMET, 4 Dr. Sedan AT, AC. Good cond.	$1295
1973 DODGE POLARA CUSTOM, 4 DR. SEDAN, AC, PS, PB, sharp	$1995
1970 JEEP WAGONEER, AC, AT, PS, PB, Trailer towing package. Radial tires, 45,000 miles. A-1 cond.	$2495
1976 PINTO RUN ABOUT AT, AC, R.H. Low miles	$3095
1973 PINTO WAGON AC, 4 speed trans.	$1895
1973 HONDA 450. Like new 9,000 mi., extras	$695

TRANSPORTATION SPECIALS

1971 MAVERICK AT, PS AC,	$695
1967 VALIANT 6 cyl AT, PS	$395
1965 DODGE	$295
1964 CADILLAC COUPE DEVILLE	$395
1965 VW CAMPER	$495

WE PAY TOP DOLLAR FOR SHARP CARS & TRUCKS
"We sell cars & trucks on consignment"
BOB'S NEW & USED CARS
5505 Hwy. 27 S. 385-6048 Sebring.

70. Automobiles for Sale

VOLKSWAGEN 411 FOUR door sedan. Good condition. $1350. Firm. 385-1064. Sebring.

GOLF CART type electric vehicles, complete with charger, good batteries, in running condition $225 up. Jack Hughes Golf Carts, 702 N Ridgewood Drive, Sebring.

1976 MALIBU CLASSIC wagon. Good condition. Assume note. 385-1325 after 6 p.m., Sebring.

1969 SILVER GREY Mustang, loaded, no air. 453-4615. S

72. Dune Buggies and Jeeps

JEEP FOR parts, rebuilt engine, good running gear. $225. 465-4798. Lake Placid.

1976 MERCURY MARQUIS,
4 Door, automatic, air, Stereo FM radio, beautiful silver metallic with maroon vinyl roof, $4,995.

1973 FORD STATION WAGON
4 Door Country Sedan, air, automatic, beautiful condition $1,695. See both cars at 3000 S.E. Lakeview (U.S. 27) or call 385-2558.

1967 VOLKSWAGEN BUG. $525. Runs good. 382-1486 Sebring.

72 CHRYSLER NEWPORT custom, 4DR, all accessories, very good condition. 453-4258 day, 452-2405 after 5. S

1969 2 DR. IMPALA Chevrolet with vinyl top and bucket seats. Good condition, one owner. $700. 453-6415. S

WANT TO trade: 1977 Chevrolet Caprice, four door, fully equipped, 3000 miles. Call 385-5785 Sebring.

73. Trucks for Sale

1973 GMC PICKUP Grand Sierra with topper. Automatic transmission, power steering, air conditioned. Make offer. 385-5101 or 385-3233 Sebring.

USED CAR SUPE SPECIALS

1975 DODGE DART S.E. 2 Dr. h top, small V8, factory air, power steering, power disc brakes, radio, AM-FM, radial ply tires, beautiful maroon body with red vinyl roof and very plush velour interior. Only 30,000 miles. Locally owned.

1975 MERCURY COMET 4 Door Sedan. 302 V8, Factory Air, Power steering, Power disc brakes, Radial Ply tires. Only 16,000 miles. Double Sharp.

1974 PLYMOUTH SCAMP 2 Dr. Hardtop. Slant 6 Engine, Factory Air, power steering, Vinyl interior, Vinyl roof. Originally sold by us and locally owned.

1972 DODGE POLAR CUSTOM 4 door hardtop. 360 V8, factory, air, power steering, power disc brakes, radio, beautiful blue metallic body with white vinyl top and blue vinyl bench seat interior. Low mileage. Sharp car.

1972 DODGE DART SWINGER 2 Dr. Hardtop. Spanish Golf metallic body with brown vinyl roof and Parchment vinyl interior. Slant 6 engine, Factory Air, power steering. Radio. Only 47,000 miles. Sharp car.

ROBERTS MOTOR CO., INC.
TRY OUR AUTOSENSE™
810 N. Ridgewood Dr. Sebring.

1967 FORD F 100, 361 engine. 2178 Oak Beach Blvd., 385-1004 Sebring.

1974 CHEVY BLAZER, 350-four barrel, automatic, power steering, power brakes, air conditioned, radio, heater, gauges, luggage rack, custom paint, console, 1100x15 multi trac tires, 10 in. Mags. $4600. Call 385-2895 Sebring.

1974 CHEVROLET HEAVY duty ½ ton pick-up with eight foot bed with Stutz camper top. 17,000 miles, complete with all carpenter tools, ready for full construction work with ladders, all power tools and equipment. Must be sold as a complete deal. Call 453-4148 after 6 P.M. S

1976 DODGE PICK-UP, 10,500 miles. Like new, power steering, automatic, CB transciever. Also Vanguard electric Citicar, both for $5495. or will sell separately. Ida Lee's Phone 465-2203. Lake Placid.

1974 CHEVY ¾ TON Suburban, 26,000 miles, 454 engine, new tires, air conditioned, CB, tape deck, top carrier, 110 volt converter, trailer towing package with Reese hitch, in new condition, $5,500. 465-4798. Lake Placid.

74. Motorcycles and Scooters

1971 350SL HONDA, excellent mechanical condition. 453-4615. S

USED CAR CLEARANCE
ALL CARS GUARANTEED!

2211	76	GMC Customized Van; lots of extras,	$6895.00
1002	75	Buick Lasabre, Convertible - loaded	$4879.00
1984	74	Chevrolet Nova 4 Dr., A-T, A-C (real nice)	$2188.00
2151	74	Plymouth Fury III A-C, "low mileage", clean	$2669.00
1976A	72	MG GT Cpe wire wheels,	$2765.00
2218	71	Ford Galaxie Dependable, one owner	SOLD 25.00
1006	71	Oldsmobile Ninety eight loaded	$845.00
2227A	73	Chevrolet Luv P-U	$2395.00
2175	74	International P-U Topper	$2625.00
	72	International Travel all (real clean) Good buy.	SOLD 89.00

Ask about our USED CAR warranty program

Suddenly it's going to dawn on you.
DATSUN SAVES
Lake Placid Motor Company
US 27 North Lake Placid 465-4431 385-1997
Service and Sales 6 days a week — 8 to 5 p.m.

Rental Agreements Available on Leasing Fleet

FEBRUARY SPECIAL!

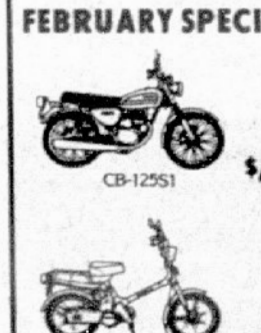

CB-125S1 $495
Honda Express™ $295
PLUS FRT.
SEE THEM NOW AT:
TIMPERIO MOTORS
3513 Hwy. 27 S.
385-6353

77. Services

TRACTOR MOWING and back blade work, small discing and plowing. 385-5259 or 465-3743. Lake Placid.

PAINTING - William J. Clark. Commercial and residential, licensed, bonded, insured. Free estimates. 385-4071. Sebring.

A & B PAINTING, commercial and residential. Call Bill 452-2138, Al Hinesley 385-1456 Sebring.

HOME CARE maintenance. Carpentry, roofing, painting and plumbing. 385-4211

ANTIQUE CLOCKS and watches repaired. Al Hartt, 123 N. Ridgewood, 385-5203 Sebring.

SMALL ENGINE repair. Lawn mowers, small outboards, chain saws repaired. F. F. Wheeler, 385-2879, Lot No. 1, Mallard Mobile Home Park, Rt. 98, Lorida.

AVON PARK BOOK EXCHANGE, 9-5, except Sunday. 22 E. Main. S

SEWING, MENDING, alterations, Zippers replaced. Good work, reasonable rates. 382-1814 Sebring.

TRAVELING IRRIGATION systems replacements, hoses, parts and services. Lynn Machine Shop, Route 2, Box 306. Phone 773-4328. S

HOUSEWASHING, any exterior surface. Houses, roofs, pools, wax mobile homes. Free estimate. Clyde Smith, 453-3063. S

LAWN MOWER need tune up, oil change or blades sharpened? Let David get it ready for summer. Lawn mowers, tillers, go carts and gas generator sets. David Baucom Small Engine and Auto Repair, 421 Palmetto Ave., Sebring.

WANT YOUR windows washed? Call Wayne at 385-2309 Sebring.

SPARKLE CLEAN-pressure cleaning, hot or cold, mobile homes, houses, trucks and trailers. 213 Clara, Grayce's Mobile Village I, 385-1709 Sebring, Fla.

RESIDENTIAL MOWING, weekly or monthly, Spring Lakes area. 385-3900 Sebring.

CARPENTER, REPAIRS, remodeling, good work. Reasonable. Call Charlie, 385-1216 Sebring.

EXPERIENCED DRESSMAKER and alterations. Mrs. Cozza, 385-7193 Sebring.

DO YOU need an addition on your house-remodeling-carpentry-painting? Call Terry after 5pm at 385-0280 Sebring.

DRESSMAKING, alterations, mending, experienced, reasonable. Avon Park, 453-7166. S

CARPET CLEANING, pressure cleaning, roofs cleaned, mobile homes waxed, buildings and houses cleaned. Janitorial Service. We clean anything. Highlands Janitorial Service. 385-4687 Sebring.

LIME ROCK — sold and hauled. 453-5198, nights 385-7995. Sebring.

MATTRESSES, BOX SPRINGS, all sizes. Round beds, new, rebuilt, repair. Free pick-up and delivery. Bartow Mattress Factory, P. O. Box 588, 1590 North Park Ave. 533-6185. S

NEED SOME painting done? No job too large or small. Satisfsaction guaranteed. Bonded, licensed. Al Hinesley, 385-1456 or Bill 452-2138 Avon Park.

RESIDENTIAL MOWING, reliable weekly service. Call 385-4120. Sebring.

CARPENTRY - PLASTERING - paneling, remodeling, small additions. Licensed and bonded. 385-4094 Sebring.

DRAINAGE PROBLEM? Steel culvert in stock, call Triangle Iron Works, 385-0540 Sebring.

WATER YOUR lawn with the custom designed irrigation system, fast reliable service. Rainmaker Irrigation. 385-6202. Sebring.

HAVE YOU had your complementary Mary Kay facial? Call Jean Holloway 385-8537. Sebring.

DRAPERIES - CUSTOM made by "Norman's of Salisbury". Largest custom made drapery house, largest selection, lowest prices, two weeks delivery. Free estimates and installation. All work and materials fully guaranteed. Only at McLean's "Fine Furniture" 385-0100. Sebring. 465-3356. Lake Placid.

BOB ORR Painting — pressure cleaning, paper hanging. Commercial-residential. Free estimates. 385-5718 Sebring.

BROOKS UPHOLSTERY
385-4404
418 Maple Ave.
QUALITY AT PRICES YOU CAN AFFORD

INCOME TAX
Experienced, Guaranteed Service
Mon. - Fri. 9 a.m. to 8 p.m.
Sat. 9 a.m. to 4 p.m.
DALE & BERTHA COLE
1538 Sunkist Ave. Sebring
(Off Kenilworth Blvd.)

SERVICE DEPT. NOW OPEN
Windows Won't Work?
Floor soft?
Roof leaking?
Faucet drips? Plumbing leaks?
CALL
JOHN & LINDA GRIMES
Mustang MOBILE HOMES INC.
385-6165

LAWNMOWERS FOR rent. Washburn Mower Sales & Service, 521 N. Pine, 385-7961 Sebring.

TRASH HAULING and clean up. Free estimates. Call 385-4120. Sebring.

CARPENTER WORK, repairs, remodeling. Good work, Resonable. Call Charlie, 385-1216 Sebring.

G & H CEMENT WORKS, patios, drives, walks. Licensed and bonded. 382-2351 Sebring.

LAWN SERVICE, year round or by the job. Also overgrown lots mowed. Since 1970. 385-4043 Sebring.

CONCRETE WORK, PATIOS, DRIVEWAYS, ALTERATIONS
A. Crivello
385-3615

CONCRETE FINISHING
Patios, Drives & Walks
HAVE TROWEL - WILL TRAVEL
Call Smitty
385-0588 or 385-4747
"No Job too Small"

REBUILT BATTERIES
$14.95 exchange. Full 6 mo. guarantee
SUN BATTERY CO.
CURTIS NEW BATTERIES
$29.95
48 mo. guarantee.
SUN BATTERY CO.
524 Lemon St. 382-1181

ED BALFOUR general contractor, builder, remodeling. Specialize in additions, licensed and bonded. 385-4091 Sebring.

Does your home need KOOL SEAL?
CALL: MUSTANG MOBILE HOMES
385-6165

GET PROFESSIONAL carpet cleaning results
(AT DO-IT-YOURSELF PRICES)
RENT OUR RINSENVAC—the portable, easy-to-use carpet cleaning machine that gently . . .
- rinses carpet fibers with hot water and cleaning solution
- loosens and lifts dirt, grime and residues to the carpet surface where they are immediately vacuumed up
- leaves your carpets CLEAN and FRESH!



Rent for only $12.50 a day
RESERVATION SUGGESTED!
McLeans
137 S. Commerce
Sebring 385-0109

HEARING PROBLEMS?
Do you hear but have a problem understanding?
Come in or call for an appointment for a free electronic hearing test.
BALDWIN'S HEARING AID CENTER
122 S. Commerce Ave. Sebring 385-3497

SHOE REPAIR PRICES

(1st. Quality Materials)	WERE	NOW
Mens Full Soles	$11.00	$4.00
Mens Half Soles	$6.00	$2.00
Mens Heels	$3.00	$1.00
Ladies Heel LIFTS	$1.75	50¢
Ladies Half Soles	$5.00	$1.25

THE SHOE BOX
106 N. Ridgewood Dr. Sebring Open 9-5 Monday - Sat

AVON PARK
SEBRING
LAKE PLACID
AMAZED · ALERT · ATTUNED · ASSURED
SAY IT... WHERE THEY SEE IT!
Are You An Armchair Shopper?
Check Out The Services Below!
SERVICE DIRECTORY
HERE'S WHERE IT'S AT!

HEALTH FOOD OF SEBRING
TOWER SQUARE PLAZA, Cor. of Sparta Rd. & U.S. 27
Monday-Friday 9-5 385-4586 Saturday 9-3:30
COMPLETE LINE OF NATURAL VITAMINS, MINERALS, ORGANIC HEALTH FOODS
TAKE ADVANTAGE OF OUR SPECIALS!

INCOME TAX PREPARED
At Your Residence
by Appointment
CARL M. PETRY
P. O. Box 273
Lorida, Fla. 33857
385-3398

Take stock in America.
200 years at the same location.

JOSEPH'S DOG GROOMING & SUPPLIES
TOWER SQUARE
SEBRING 385-3621
HAPPINESS TOWER
LAKE PLACID 465-3631

Service on most makes of lawnmowers
SNAPPER TORO
BLACK & DECKER
WASHBURN & SON MOWER SERVICE
521 N. Pine 385-7961

Safety is a family affair
FLORIDA
ARRIVE ALIVE
SUNSHINE STATE

Ken Cauffield & SONS
Complete line of hardware & Westinghouse appliances - Contractors, Plumbing, Electric, Heating & Air Conditioning.
Interlake Blvd.
465-2257, Lake Placid

KELEVON WESTINGHOUSE
Appliance Center & Builders Supply
WESTINGHOUSE
KITCHEN AID
385-1744
465-2257
US98 Spring Lake Shopping Plaza

SEWER HOOK-UPS
CUSTOM HOMES
FREE ESTIMATES
DONALD R. JOHNSON
Certified Building Contractor and Licensed Plumber
Call after 5:00 PM 453-3947

Potter's Garage
2805 U.S. 27 N. Sebring
REPAIR SPECIALISTS FOR VOLKSWAGEN & MOST FOREIGN CARS
453-5646 Sebring 385-2615

WALLY PIETY
"DOMES-T-KARE"
HOME SERVICES
Maintenance and Repair
• RESIDENTIAL • COMMERCIAL •
CARPET CLEANING
Steam Extraction
SEB. 385-6138 CAR 124
A.P. 453-4039 CAR 124
LP 465-4642 CAR 124
AFTER HRS. 385-7403
P. O. Box 1335

BOTTLED GAS
WE SERVICE RECREATION VEHICLES
Radio Dispatched
PHONE 385-0194
Coker FUEL, Inc.
The Gas With The Blue-Blue Flame
U.S. 27 S. SEBRING

Complete Feed Outlet
Red Rose ANIMAL FEEDS
GWYNN'S FEED & HARDWARE
Mon.-Friday til 5:00 P.M.
Sat. til 6:00 P.M.
Hwy 98 in Lorida 385-1162

K. D. KABINETS
ALL FORMICA CABINETS
U.S. 27 S. MIKELL INDUSTRIAL PARK
385-1705

• FURNITURE
• DRAPERIES
• CARPETS
• ACCESSORIES
Serving Highlands County Since 1951
Turner Furniture Company
899 W. Main
453-3755 Avon Park
Member of Chamber of Commerce

PRESSURE CLEANING
By WHITE TOP ROOF COATING COMPANY
We pressure Clean and Treat Homes for Mildew, also dirt & peeling paint
FREE ESTIMATES
CALL 465-3222
Ronald E. Hathaway Lake Placid

DOES YOUR TV HAVE THE GollyWobbles
385-0359
WE SERVICE MOST ALL MAKES
TV - STEREO - RECORD PLAYERS
Norman L. Fitkin
627 S. COMMERCE, SEBRING

WORK WANTED
Concrete, Patios, Driveways, carports, walk ways, block work, floor slabs. Roofing. Carpenter work-large and small
Free Estimates
Call Johnny Stikeleather
Day 453-5163 Night 453-6176

GENE BOYD
SEPTIC TANKS CLEANED,
SEWERS CLEANED,
DRAIN FIELDS REPAIRED
2624 S.E. Lakeview Dr.
385-0332

RENT ME!

RENT ME!

Share the Sunshine

MORETZ HARDWARE
INTERLAKE & N. MAIN
LAKE PLACID
465-2613
GARDEN SUPPLIES · Paints
BLACK & DECKER · Fishing Gear
ELECTRIC TOOLS · Housewares
STANLEY HAND TOOLS

FA
Th
At

This year's County Fair Fa went off withou buyers took adv opportunity to p fine animals.

The Grand Ch was raised by Mi of Lorida. He i Sebring High resides on Ar Rd. The 13-mon loving care that his steer paid of as the animal w for $2,000.90 by t of Lake Placid.

Avon Park res at the fair this y Clenney picke Charolais Troph placed first in th contest. Jimmy the red ribbon show, placing bel of Sebring.

Bennett's purchased for $1 Citrus Bank.

The Highland purchased a st Mike Layport, w Citrus Bank bo from Susie M Debbie Casey.

To 4-H'ers members the centered aroun Livestock por Highlands Coun the culimination months of planni for projects from vegetables to pheasants or rab dairy heifers or

As fair time project activity getting the anim showing at the currying, brushi

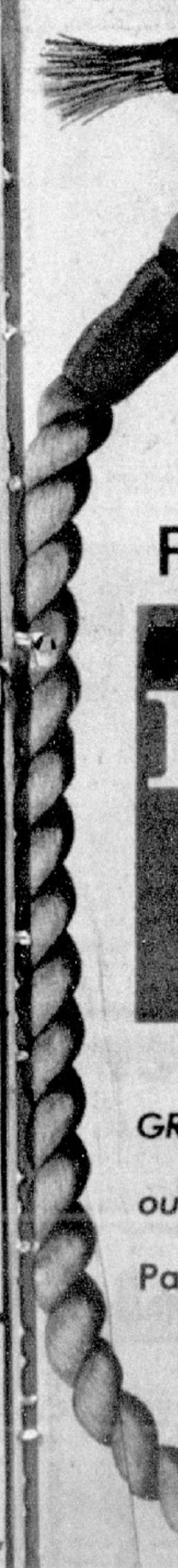

The Fat Steer Sale Is Held At Highlands County Fair

This year's Highlands County Fair Fat Steer Sale went off without a hitch, as buyers took advantage of the opportunity to purchase some fine animals.

The Grand Champion Steer was raised by Mike Ashton, 16, of Lorida. He is a junior at Sebring High School and resides on Arbuckle Creek Rd. The 13-months of tender, loving care that he lavished on his steer paid off handsomely, as the animal was purchased for $2,000.90 by the First Bank of Lake Placid.

Avon Park residents did well at the fair this year, as Robin Clenney picked up the Charolais Trophy. Robin also placed first in the weight gain contest. Jimmy Bennett took the red ribbon in the swine show, placing behind Jeff Kuhn of Sebring.

Bennett's hog was purchased for $195 by the Avon Citrus Bank.

The Highlands County Bank purchased a steer raised by Mike Layport, while the Avon Citrus Bank bought animals from Susie Maxwell and Debbie Casey.

To 4-H'ers and FFA members the real fair is centered around the Junior Livestock portion of the Highlands County Fair. It is the culimination of weeks and months of planning and caring for projects from Flowers and vegetables to chickens, pheasants or rabbits and pigs, dairy heifers or beef steers.

As fair time came closer project activity speeded up in getting the animal ready for showing at the fair-washing, currying, brushing and in the case of the dairy heifers and steers teaching them to stand and get use to people milling around.

Having a 4-H or FFA steer project doesn't necessary mean that the animal will be automatically entered in the county fair. A livestock screening committee turned down the steer of an Avon Park YOUNGSTER, AS TOO LIGHT. Four steers from the county were turned down from the same reason.

In the showing, the animals were graded for quality and handling, the same as in a fat stock show. The grand champion award went to Rudy Ashton, Lorida on his 1070 lb. 13 month old Braford steer, a Brahman-Herford cross. Rudy also ran a repeat performance by taking the showmanship award for the second year.

The Reserve Grand Champion ribbon went to Andy O'Neal, Lorida for his 968 lb., 11 month old Braford steer.

Perhaps more emphasis should be placed on an award that is often overlooked. That of weight gain per day during the 180 day feeding time. Robin Clenney, Avon Park captured the prize and trophy as her Charolis steer registered a 3.11 lb. per day gain. Robin also received the "Best Charolais steer in the fair " award.

The girls showed their feeding ability in the weight gain per day contest with Shareen Lyn Childs, Lorida taking second with her steer gaining 2.43 lb. per day and Linda Payne, Sebring (3rd) having a 2.34 lb. gain on her steer.

Shareen Lyn also walked off the fitting and grooming award with her steer.

Interested in dairy projects appears centered in the southern part of Highlands County with a strong 4-H dairy club that has been holding dairy cattle judging classes every Saturday morning at the H & H Dairy in Venus and coached by Veterinarian, Dr. John Causey. The class sessions paid off as five placed high in the West Palm and Tampa Fairs.

Not to be left out are the boys and girls who have poultry or rabbits or some other project either in 4-H or FFA. Their project is just as important to them as the beef steer or dairy heifer is to their owners.

The glamour of the Junior Fair is often tied to the Livestock auction as every beef steer feeder at the beginning of the project entertains some thoughts and dreams of circling the show and sale ring with a Grand Champion walking off with top money for their work.

Picture if you will a young steer owner waiting nervously with a steer outside the sale ring knowing what price per pound the steer must sell at to break even or calf costs, feed costs (often at 100 lbs. per bag prices) and other costs sometimes including a loan at the bank.

Several steers ahead have

Please turn to Page Six C

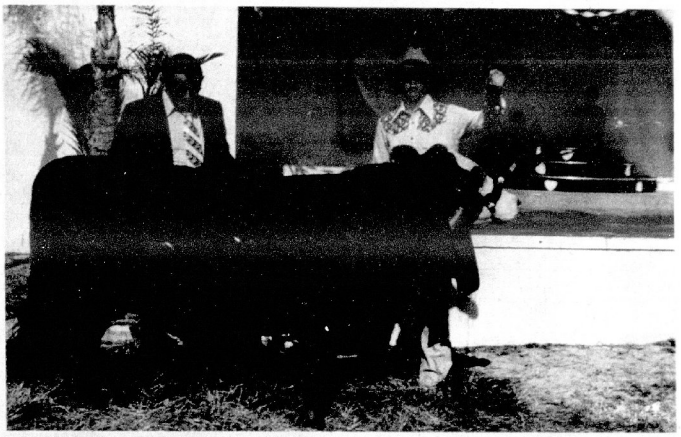

Grand Champion Steer....owned and exhibited by Mike Ashton bought by William Cannon for First Bank Of Lake Placid $2,000.

Fat Steer Show

CLASS I - 700-799 LBS.
1st — Gene Tomlinson - Blue Ribbon - Lorida.
2nd — Debbie Casey-Blue Ribbon-Avon Park.
3rd — Tim Andrews-Red Ribbon-Sebring.
4th — Mike Layport-Red Ribbon-Lorida.
5th — Mark Bryan-White Ribbon-Sebring.
6th — Susie Maxwell-White Ribbon-Avon Park.

CLASS II — 800-899 LBS.
1st — Peggy Boney-Blue Ribbon-Lorida.
2nd — Lane Rollison-Blue Ribbon-Sebring.
3rd — Lyn O'Neal-Red Ribbon-Lorida.
4th — Marlene Boney-Red Ribbon-Lorida.
5th — Nick Bishop-White Ribbon-Lorida.

CLASS III — 900-959 LBS.
1st — Kirby Johnson - Blue Ribbon - Lake Placid.
2nd — Tammy Johnson-Blue Ribbon-Lake Placid.
3rd — Quinn Ashton-Blue Ribbon-Lorida.
4th — Ed Vickers-Red Ribbon-Lorida.
5th — John Payne-Red Ribbon-Sebring.
6th — Craig Landress-White Ribbon-Avon Park.

CLASS IV — 960-999 LBS.
1st — Andy O'Neal-Blue Ribbon-Lorida.
2nd — ShareenLynn Childs-Blue Ribbon-Lake Placid.
3rd — John Vickers-Red Ribbon-Lorida.
4th — Jim Johnson-Red Ribbon-Lake Placid.
5th — Susan Scarborough-Red Ribbon-Lake Placid.

CLASS V — 1000-1099 LBS.
1st — Mike Ashton-Blue Ribbon-Lorida.
2nd — Keatley Waldron-Red Ribbon-Sebring.
3rd — Mike Owens-White Ribbon-Avon Park.

CLASS VI — 1100-1199 LBS.
1st — Robin Clenney - Blue Ribbon - Avon Park.
2nd — Scott Turner-Red Ribbon-Lake Placid.

CLASS VII — 1200-1299 LBS.
1st — Robert Scarborough - Blue Ribbon - Lake Placid.
2nd — Linda Payne - Red Ribbon - Sebring.

GRAND CHAMPION
Mike Ashton — Lorida.

RESERVE CHAMPION
Andy O'Neal — Lorida.

SHOWMANSHIP CONTEST:
1st — Mike Ashton-Lorida.
2nd — Gene Tomlinson-Lorida.
3rd — Lane Rollison-Sebring.
4th — Quinn Ashton-Lorida.
5th — Andy O'Neal-Lorida.
6th — ShareenLynn Childs-Lake Placid.
7th — Keatley Waldron-Sebring.
8th — Lyn O'Neal-Lorida.

FITTING & GROOMING CONTEST TROPHY
ShareenLynn Childs — Lake Placid.

CHAROLAIS TROPHY AWARD
Robin Clenney — Avon Park.

WEIGHT-GAIN CONTEST
1st — Robin Clenney-Avon Park.
2nd — ShareenLynn Childs-Lake Placid.
3rd — Linda Payne - Sebring.

SWINE SHOW
1st — Jeff Kuhn-Blue Ribbon-Sebring.
2nd — Jimmy Bennett - Red Ribbon - Avon Park.
3rd — Cathy Fletcher-White Ribbon-Sebring.

Ben Hill Griffin, Inc.

.....Proudly supports the F.F.A. and 4-H programs.
We offer our heartiest congratulations and best wishes to our Future Farmers and Ranchers...

Florida Citrus

B H G

GROWERS: Investigate our Equitable Grower Participation Plan

Try all the NIPPER Family of Fine Citrus products
Including:
Orange Nip ★
Golden Nip ★
Silver Nip ★
Sun Sip Juices ★
Chilled Salads and Sections

BEN HILL GRIFFIN, INC.
P.O. Box 127 (813) 635-2251 Frostproof, Florida 33843

Griffin Motor Company
Ford
Frostproof, Florida
James Langford General Manager
Authorized Ford Dealer
(813) 635-2231

Highlands County Bank Of Avon Park
HCB
Main Street At Michigan Ave.
BEN HILL GRIFFIN, JR.
President and Chairman
A Full Service Bank with easy access - Drive In Facilities & Plenty of Free Parking
(813) 453-7591

Griffin Fertilizer Company
Frostproof, Florida
Alan Hemenway General Manager
Complete Line of Insecticides & Herbicides
(813) 635-2281

The Sun Salutes Those Who Took Part In The



RESERVE CHAMPION STEER . . . owned and exhibited by Andy O'Neal. It was bought by the Okeechobee Livestock Market — $1471.



Tim Hurner, Highlands County Extension agent, is seen with daughter Holly at the County Fair Friday. Newsphoto by C. W. Burn.



Ann O'Neal, assistant to the Highlands 4-H Livestock Club, was rewarded by club President Mike Ashton for her contributions during the year. The gift was presented during a Fat Steer Sale at the County Fair Friday. Newsphoto by C. W. Burn.

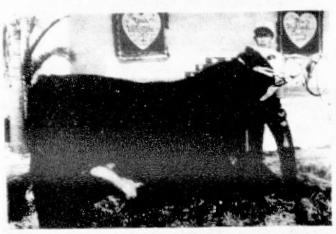

JIM JOHNSON . . . Bought by Kaplan Industries, Bartow — $988.



MIKE LAYPORT . . . Bought by Robert Daubach for the Highlands County Bank of Avon Park — $726.

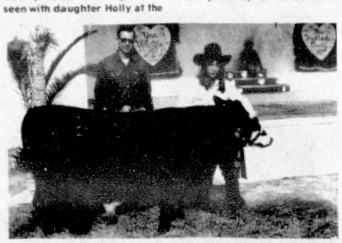

MARLENE BONEY . . . Bought by Doyle Dawes for Sadie Kahn and family, Sebring — $868.

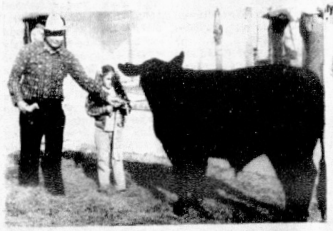

SUSAN SCARBOROUGH . . . Bought by W. J. Scarborough, Lake Placid — $ 1252.

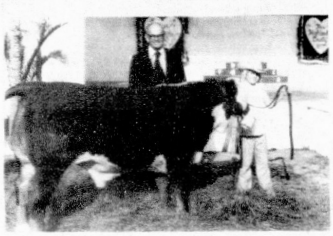

SHAREENLYN CHILDS . . . Bought by Bert Harris Jr. for First Home Federal, Sebring — $1006.

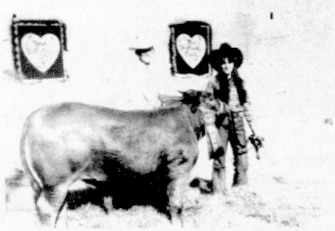

DEBBIE CASEY . . . Bought by Robert Leaphart for the Avon Citrus Bank of Avon Park — $828.



SCOTT TURNER . . . Bought by Robert McKean and Jim Gilliam for Publix Market, Sebring — $825. Ten cents a pound was added by the Federal Land Bank and the Highlands Cattlemen's Association.



QUINN ASHTON . . . Bought by Cotton Griffin for Griffin Fertilizer, Frostproof — $911.



PEGGY BONEY . . . Bought by Glenn Sapp for Lykes Brothers, Tampa — $930.



TAMMY JOHNSON . . . Bought by James Crawford for First National Bank, Sebring — $970.



KIRBY JOHNSON . . . Bought by Kenny Stivender for Bubba's IGA, Lake Placid — $1010.



ROBIN CLENNEY . . . Bought by Robert McKean and Jim Gilliam for Publix Market, Sebring — $1271.



NICK BISHOP . . . Bought by I. W. Glisson for the Sebring Feed Store — $840.

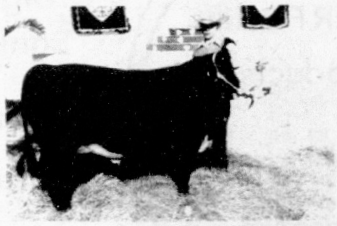

GENE TOMLINSON . . . Bought by the Okeechobee Livestock Market — $929.



LINDA PAYNE . . . Bought by C. M. Payne of the Highlands County Farm Bureau — $967.



TIM ANDREWS . . . Bought by Betty Heston of the Clothes Tree, Sebring — $820.

The Highlands County Fair Livestock Sale is Saluted by these community minded Financial Institutions .

Highlands County Bank Of Avon Park
310 W. Main St. Avon Park

Avon Citrus Bank
2 W. Main St. Avon Park
acb

1977 Livestock Sale At The Highlands County Fair



JOHN VICKERS . . . Bought by Robert McKean and Jim Gilliam for Publix Market, Sebring — $938.



ED VICKERS . . . Bought by James Ridley for Barnett Banks — $1079.



LYN O'NEAL . . . Bought by Pete Clemons for the Okeechobee Livestock Market — $925.



MARK BRYAN . . . Bought by Cotton Griffin for Ben Hill Griffin, Inc., Frostproof — $722.



JOHN PAYNE . . . Bought by Howard Bateman and Jay Clark for the Federal Land Bank of Wauchula $977.

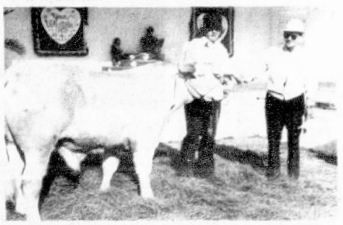

CRAIG LANDRESS . . . Bought by David Miller for Lakeland Cash Feed — $723.



LANE ROLLISON . . . Bought by Betty Heston for Central Builders Supply, Sebring — $842.



SUSIE MAXWELL . . . Bought by Ed Bailey for Avon Citrus Bank, Avon Park — $716.



KEATLEY WALDRON . . . Bought by Robert McKean and Jim Gilliam for Publix Market, Sebring — $800.

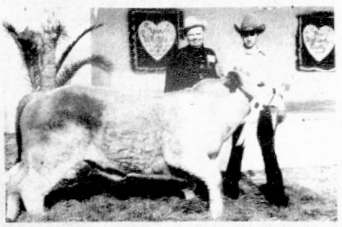

MIKE OWENS . . . Bought by Jack Henderson, for Smiling Jack's Market, Sebring — $775.



ROBERT SCARBOROUGH . . Bought by Ken LaGrow of LaGrow Irrigation, Lake Placid — $1629.



PUTTING THE finishing curls in the steers wet hair, Mike Owens, warily watches the steer as it had stepped on one foot while kicking him in the other leg last Friday afternoon before the livestock auction.

Dairy Cattle Entries At This Year's Fair



GRAND CHAMPION DAIRY COW . . . Owned and exhibited by Linda Payne. It was bought by Red Larson of Larson Dairy, Okeechobee, for $750.



LYN O'NEAL . . . Bought by Perry Bishop for Bishop Dairy, Venus — $500.



CHRIS METTAUER . . . Bought by Tom Thomas for Graham Dairy, Venus — $400.

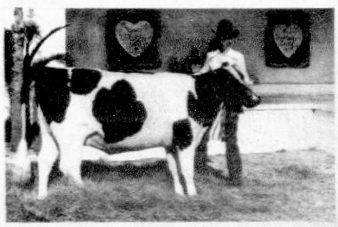

SARAH RAMER . . . Bought by V&W Dairy Farms, Avon Park — $650.

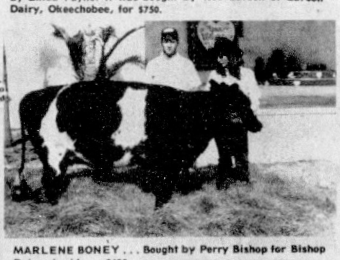

MARLENE BONEY . . . Bought by Perry Bishop for Bishop Dairy, Lorida — $400.



RHONDA TAYLOR . . . Bought by Elton Taylor of Elton Taylor and Sons, Sebring — $175.

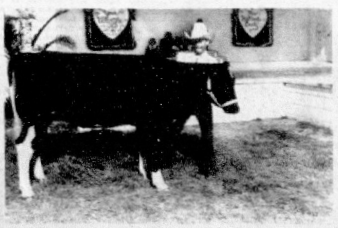

SCOTT BEAN . . . Bought by Austin Fertilizer of Lake Placid — $650.

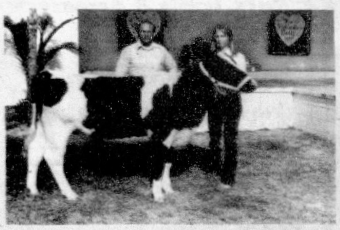

KAROLINE POWERS . . . Bought by Tom Thomas of Graham Dairy, Venus — $450.

Stop in to see these Financial Institutions and say Thanks for supporting this event. They are interested in the financial health and well being of all the residents, Businesses and Industries in Highlands County .

Heartland Federal Savings
And Loan Association
Avon Square Shopping Center, Avon Park, Fla. 202 N. 6th Ave. Wauchula

First Bank Of Lake Placid
Lake Placid



JEFF KUHN OF Sebring gives Sweetie Pie as last minute once over, a he prepares the 16 month old sow for judging at the Highlands County Fair. (Sunphoto by Russ Dennis).

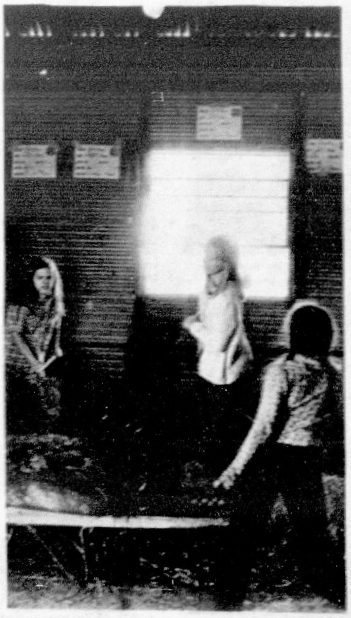

KEEPING the stable clean is a part of taking your dairy animal to the county fair and these 4-H gals didn't wait around for big brother to do it.



WORKING COWBELLES of Highlands County made and served homemade sweet and sour beef from their booth at the Highlands County Fair. From left: Ann O'Neal, Lorida, 1st Vice President; Becky Prescott, Lorida and Sarah Childs, Lake Placid, President.



PRE-SALE information — Bob Daubach (center) of Highlands County Bank of Avon Park looks over the livestock sale sheet while talking with Robin Clenney (left) and her mother Mrs. Jeril Clenney.



PEGGY BONEY . . . Bought by Luke Brooker, of Florida Lime and Dolomite — $575.

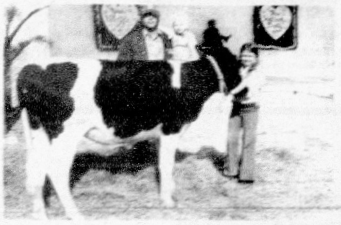

KIMBERLY POWERS . . . Bought by Dennis Coulter of Coulter Dairy, Wauchula — $500.

E F Hutton
Laurence R Miniati
STOCKS - Municipals
Corporates
315 East Madison Street
Tampa, Florida 33602
(813) 223-4946
Call Collect

LEVI'S
Complete Line Of Levi Jeans
10% Off Regular Price
Name Brand
Hats, Boots & Accessories
Highlands Farm
And Ranch Supply
1640 S. Highlands Avon Park
453-7701

IN THE CIRCUIT COURT OF THE TENTH JUDICIAL CIRCUIT OF FLORIDA, IN AND FOR HIGHLANDS COUNTY, FLORIDA
CIVIL ACTION
CASE NO. 77-36-F
IN RE: THE MARRIAGE OF
BARRY KENT BEUMEL,
Husband
and
MARTHA L. BEUMEL,
Wife

NOTICE OF SUIT -
NO PROPERTY

TO: MARTHA L. BEUMEL 172 S. Georgia Avenue, Apartment A, Mobile, Alabama 36604

YOU ARE HEREBY NOTIFIED that an action for dissolution of marriage has been filed against you and you are required to serve a copy of your written defenses, if any, to it on the plaintiff's attorney, whose name and address is S. Crispin Pardee P. O. Box 68, Avon Park, Florida 33825 and file the original with the clerk of the above styled court on or before March 25, 1977; otherwise a judgment may be entered against you for the relief demanded in the complaint or petition.

WITNESS my hand and the seal of said Court on February 11, 1977.
(Seal)
EARL RICH
As Clerk of said Circuit Court
(s) Robert W. Germaine
Deputy Clerk

Feb. 24; Mar. 3, 10, 17, 1977

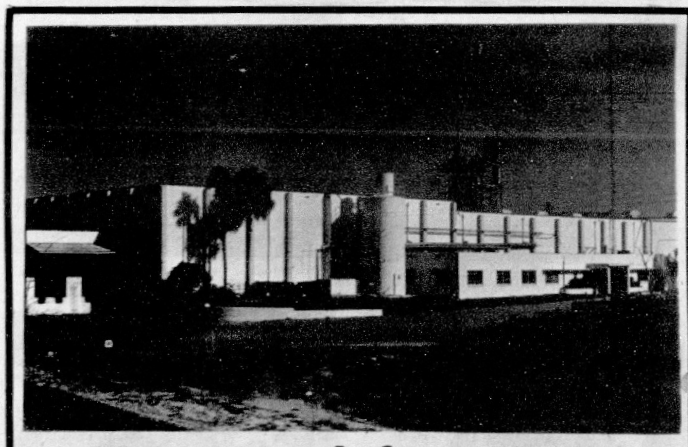

We are proud of our Future
Farmers & Ranchers
working together our State
will grow and help provide
food for Millions.
Florida Home Juice
Hwy 27 N. Avon Park 453-6611

LIVESTOCK BUILDING
For your •••••
Farm and Ranch Building
SUPPLIES
See
CENTRAL BUILDERS
657 N. Eucalyptus - Sebring HWY 27 S. Lake Placid

Parasites Said To Be Plaguing Area Cattle



ROBERT SCARBOROUGH OF Lake Placid (1) admires his angus "Fats".

The record-breaking cold weather that killed pasture forages, resulting in emergency conditions for Florida cattlemen recently has produced yet another problem for producers, report scientists with the University of Florida's (UF) College of Veterinary Medicine.

The poor nutrition of cattle has increased the effects of internal parasites, bringing severe economic loss and some deaths, according to Dr. G. W. Meyerholz, Extension veterinarian, and Dr. Richard E. Bradley, veterinary parasitologist, with the UF's Institute of Food and Agricultural Sciences (IFAS).

When feed supplies and nutrition are poor, Dr. Meyerholz says, resistance to these parasites is decreased and the affects can overwhelm the animal. Also, internal parasites increase the need for key nutrients such as potassium, phosphorus and protein and additional feed is required to overcome the deficiencies.

Stomach, intestinal and lungworms are common problems in Florida, Dr. Bradley notes, but their effects are magnified by the recent poor range conditions. The gastrointestinal parasites attach to the lining of the stomach and intestines, sucking blood and interfering with normal digestion and nutrition.

Anemic, debilitated animals may be too weak to walk and may die, says Dr. Bradley. And lungworms may cause poor appetite, loss of weight, coughing and rapid breating. Calves which become too weak to eat or stand, may go down and die.

Dr. Meyerholz and Dr. Bradley recommend that cattlemen consider deworming their cattle with drugs at this time.

"Treatment of cattle to reduce internal parasites is good management in any year," Dr. Bradley says. "Good returns in better feeding efficiency, rate of gain, reduced disease losses can be expected for a reasonable cost."

But during periods of nutritional stress, the burden of worms is critical, he emphasizes. Deworming with one of the available drugs can help considerably to improve the condition of animals and pull them through until additional feed is available.

While several good products are on the market, thiabendazole or tetramisole are commonly used, Dr. Meyerholz says. Both are relatively non-toxic and available as drenches, boluses, or as pellets that can be used in the feed.

Thiabendazole is also available as a paste that can easily be administered in a way similar to using a caulking gun, he adds.

Tetramisole is the only product approved for use against lungworm, he points out. It can be injected under the skin where it is absorbed systemically and is effective when used in this manner.

While several other effective products are available, cattlemen should consult their local veterinarians on use and availability, Dr. Meyerholz suggests.

Supplemental feeding is also important to supply proteins, energy, vitamins, and minerals to meet nutritional requirements, he advises. Molasses based supplements and other feeds can be used.



THE HIGHLANDS COUNTY Cattlemen's Association gave a big assist to the 4-H and FFA exhibitors in the Junior Fair division. On hand for the Friday Livestock auction were Bert Harris (left) vice-president and Dan Childs, president who was sales ring supervisor. Miller Photo.



HAIR spray, grooming oil, curry combs, brushes and straight combs — all are used to make a steer ready for the show ring or auction pit. Robin Clenney appears to be ready to do a little teasing of her steer's switch.

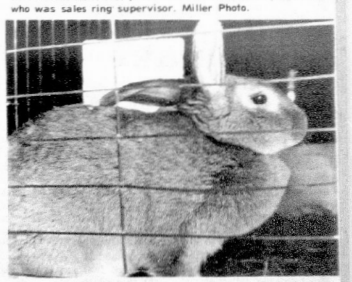

THIS HANDSOME BUCK rabbit was one of several entered in competition at this year's fair. (Sunphoto by Russ Dennis.)

We Salute Those Young
Farmers And Ranchers



This is a
Brahma Bull
But it is No Bull

That The Home-Operated
OKEECHOBEE
LIVESTOCK MARKET
Florida's Leading Cattle Market
Can Produce More Buyers . . . and More Sellers
Than Any Market in Florida
PETE CLEMONS, MANAGER
Sales Every
Monday and Tuesday
763-3127 Okeechobee, Florida U.S. 98 North

Congratulation to the Future Farmers and Ranchers of Highlands County for a job well done.....

We realize a strong and healthy America depends upon a strong knowledgeable agricultural community.



"for an unexpected pleasure".

Budweiser
KING OF BEERS®

BUSCH

Bernie Little Distributors, Inc.
P.O. Box 3524 Lakeland, Florida 33802 Phone 686-3052



JEFF KUHN OF Sebring gives Sweetie Pie as last minute once over, a he prepares the 10-month old sow for judging at the Highlands County Fair. (Sunphoto by Russ Dennis).

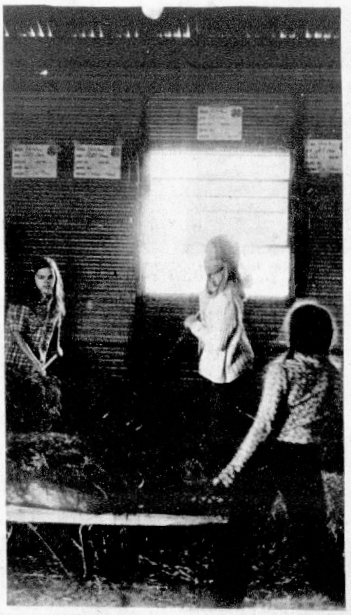

KEEPING the stable clean is a part of taking your dairy animal to the county fair and these 4-H gals didn't wait around for big brother to do it.



WORKING COWBELLES of Highlands County made and served homemade sweet and sour beef from their booth at the Highlands County Fair. From left: Ann O'Neal, Lorida, 1st Vice President; Becky Prescott, Lorida and Sarah Childs, Lake Placid, President.



PRE-SALE information — Bob Daubach (center) of Highlands County Bank of Avon Park looks over the livestock sale sheet while talking with Robin Clenney (left) and her mother Mrs. Jeril Clenney.



PEGGY BONEY . . . Bought by Luke Brooker, of Florida Lime and Dolomite — $575.

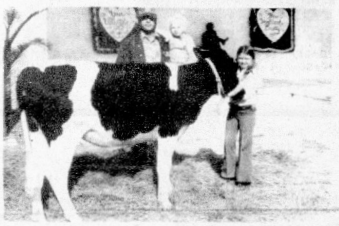

KIMBERLY POWERS . . . Bought by Dennis Coulter of Coulter Dairy, Wauchula — $500.

Hutton
Laurence R Miniati
STOCKS - Municipals
Corporates
315 East Madison Street
Tampa, Florida 33602
(813) 223-4946
Call Collect

LEVI'S
Complete Line Of Levi Jeans
10% Off Regular Price
Name Brand
Hats, Boots & Accessories
Highlands Farm
And Ranch Supply
1640 S. Highlands Avon Park
453-7701

IN THE CIRCUIT COURT OF THE TENTH JUDICIAL CIRCUIT OF FLORIDA, IN AND FOR HIGHLANDS COUNTY, FLORIDA
CIVIL ACTION
CASE NO. 77-36-F
IN RE: THE MARRIAGE OF
BARRY KENT BEUMEL,
Husband
and
MARTHA L. BEUMEL,
Wife
NOTICE OF SUIT -
NO PROPERTY
TO: MARTHA L. BEUMEL 172 S. Georgia Avenue, Apartment A, Mobile, Alabama 36604
YOU ARE HEREBY NOTIFIED that an action for dissolution of marriage has been filed against you and you are required to serve a copy of your written defenses, if any, to it on the plaintiff's attorney, whose name and address is S. Colquitt Pardee P. O. Box 40, Avon Park, Florida 33825 and file the original with the clerk of the above styled court on or before March 25, 1977; otherwise a judgment may be entered against you for the relief demanded in the complaint or petition.
WITNESS my hand and the seal of said Court on February 21, 1977.
(Seal)
EARL RICH
As Clerk of said Circuit Court
(s) Robert W. Germaine
Deputy Clerk
Feb. 24; Mar. 3, 10, 17, 1977

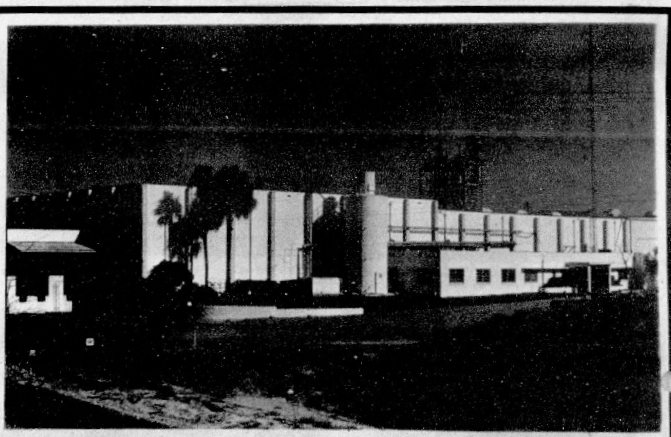

We are proud of our Future
Farmers & Ranchers
working together our State
will grow and help provide
food for Millions.
Florida Home Juice
Hwy 27 N. Avon Park 453-6611

LIVESTOCK BUILDING
For your .....
Farm and Ranch Building
SUPPLIES
See
CENTRAL BUILDERS
657 N. Eucalyptus - Sebring HWY 27 S. Lake Placid

Parasites Said To Be Plaguing Area Cattle



ROBERT SCARBOROUGH OF Lake Placid (1) admires his angus "Fats".

The record-breaking cold weather that killed pasture forages, resulting in emergency conditions for Florida cattlemen recently has produced yet another problem for producers, report scientists with the University of Florida's (UF) College of Veterinary Medicine.

The poor nutrition of cattle has increased the effects of internal parasites, bringing severe economic loss and some deaths, according to Dr. G. W. Meyerholz, Extension veterinarian, and Dr. Richard E. Bradley, veterinary parasitologist, with the UF's Institute of Food and Agricultural Sciences (IFAS).

When feed supplies and nutrition are poor, Dr. Meyerholz says, resistance to these parasites is decreased and the affects can overwhelm the animal. Also, internal parasites increase the need for key nutrients such as potassium, phosphorus and protein and additional feed is required to overcome the deficiencies.

Stomach, intestinal and lungworms are common problems in Florida, Dr. Bradley notes, but their effects are magnified by the recent poor range conditions. The gastrointestinal parasites attach to the lining of the stomach and intestines, sucking blood and interfering with normal digestion and nutrition.

Anemic, debilitated animals may be too weak to walk and may die, says Dr. Bradley. And lungworms may cause poor appetite, loss of weight, coughing and rapid breating. Calves which become too weak to eat or stand, may go down and die.

Dr. Meyerholz and Dr. Bradley recommend that cattlemen consider deworming their cattle with drugs at this time.

"Treatment of cattle to reduce internal parasites is good management in any year," Dr. Bradley says. "Good returns in better feeding efficiency, rate of gain, reduced disease losses can be expected for a reasonable cost."

But during periods of nutritional stress, the burden of worms is critical, he emphasizes. Deworming with one of the available drugs can help considerably to improve the condition of animals and pull them through until additional feed is available.

While several good products are on the market, thiabendazole or tetramisole are commonly used, Dr. Meyerholz says. Both are relatively non-toxic and available as drenches, boluses, or as pellets that can be used in the feed.

Thiabendazole is also available as a paste that can easily be administered in a way similar to using a caulking gun, he adds.

Tetramisole is the only product approved for use against lungworm, he points out. It can be injected under the skin where it is absorbed systemically and is effective when used in this manner.

While several other effective products are available, cattlemen should consult their local veterinarians on use and availability, Dr. Meyerholz suggests.

Supplemental feeding is also important to supply proteins, energy, vitamins, and minerals to meet nutritional requirements, he advises. Molasses based supplements and other feeds can be used.



THE HIGHLANDS COUNTY Cattlemen's Association gave a big assist to the 4-H and FFA exhibitors in the Junior Fair division. On hand for the Friday Livestock auction were Bert Harris (left) vice-president and Dan Childs, president who was sales ring supervisor. Miller Photo.

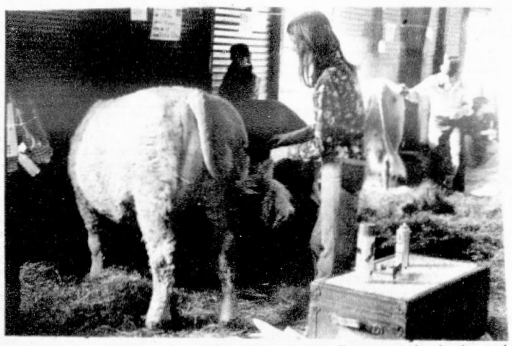

HAIR spray, grooming oil, curry combs, brushes and straight combs — all are used to make a steer ready for the show ring or auction pit. Robin Clenney appears to be ready to do a little teasing of her steer's switch.

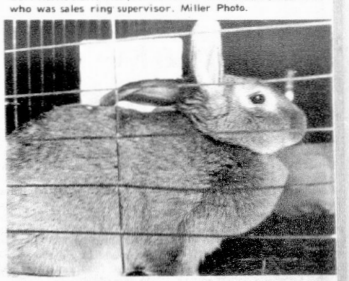

THIS HANDSOME BUCK rabbit was one of several entered in competition at this year's fair. (Sunphoto by Russ Dennis.)

We Salute Those Young Farmers And Ranchers



This is a Brahma Bull But it is No Bull

That The Home-Oporated

OKEECHOBEE LIVESTOCK MARKET

Florida's Leading Cattle Market

Can Produce More Buyers . . . and More Sellers Than Any Market in Florida

PETE CLEMONS, MANAGER

Sales Every Monday and Tuesday

763-3127 Okeechobee, Florida U.S. 98 North

Congratulation to the Future Farmers and Ranchers of Highlands County for a job well done.....

We realize a strong and healthy America depends upon a strong knowledgeable agricultural community.

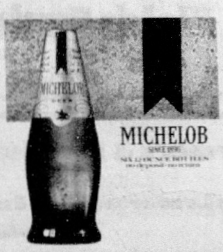

"for an unexpected pleasure".

Budweiser

KING OF BEERS®

BUSCH

Bernie Little Distributors, Inc.

P.O. Box 3524 Lakeland, Florida 33802 Phone 686-3052

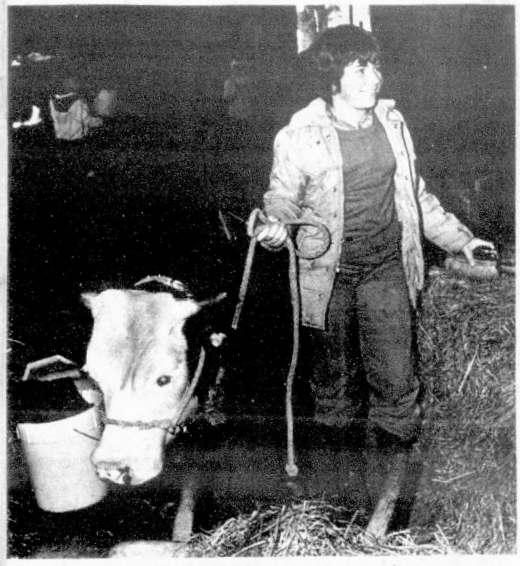

LYN O'NEAL OF Lorida leads Tar Baby outside for a grooming, as she readys the steer for the auction block at the fair. (Sunphoto by Russ Dennis.)

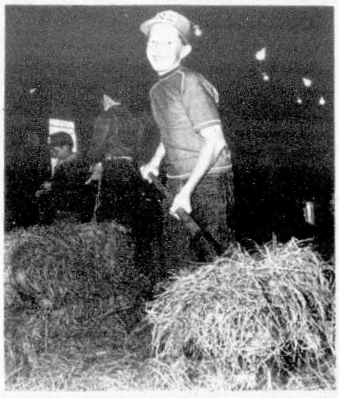

NOW THAT'S THE way to pitch hay! Keatley Waldron of Sebring displays a big grin as he takes care of some chores at the livestock barn. 4-H members from all over did an excellent job of keeping the fair facility clean this year. (Sunphoto by Russ Dennis.)

Lions Club Collect 250 EyeDonations

Highlands Countians and other Fair visitors are to be commended for their response to the Avon Park Lions drive for eye donors. The drive was conducted from the Club's booth in the Commercial building at the Fair grounds. Because of this response, the Eye Bank wil receive about two hundred fifty eye wills at its scheduled mid-week meeting attended by representatives of the Avon Park Club.

Corneal transplants, so vital to the restoration of sight under certain conditions, may be performed only when and if donor eyes are available.

It should be doubly gratifying to those who cooperate in this Lions program to know that someone may see long after the life of the donor; or, that research on eye tissue not used in the transplant procedure directs the medical profession to more and more successful treatment of other serious eye problems.

The Eye Bank booth at the Fair was set up and operated by the Avon Park Lions Club as a community service in the field of sight conservation. They stress, however, that public participation is the key to any measure of success their programs may achieve and gratefully acknowledge the willingness of Highlands County Fair goers to help them in this particular effort.



Avon Park Lion Billy Martin is negotiating for the signature of a lady fair goer on a Florida Lions Eye Bank eye donor form. Over 250 Eye Wills were donated by fair goers. (Sunphoto by Lew Miller).

Homemakers Week Held At Avon Park High School

By: Cindy Aspinwell

Last week was F.H.A.-Hero (Future Homemakers of America Home Economic Realted Objectives) week at Avon Park High School. There were a lot of activities going on all week, and the F.H.A. Sweetheart was picked Friday. This year's sweetheart is Buddy Hunter.

The following activities took place last week:

Monday was Carnation Day. The F. H. A. played cupid by delivering flowers to people for whom carnations were bought.

Tuesday and Wednesday were Doobie Days. Each F. H. A. member picked a teacher and took small presents to them all week. Presents ranged from being pratical to unusual and silly. At the end of the week teachers were told who their doobie was.

Thursday found the FHA as hostesses for the faculty Valentine's party. The FHA members brought refreshments and served them to the teachers after school.

Friday was F. H. A. - Hero Color Day (Red and White). The F.H.A.-Hero members were asked to wear red and white.

Aside from FHA-Hero week, the FHA has been busy all year long. The FHA was involved in helping with the swine flu shots and the FHA-Hero district meeting took place at Avon Park High School.

The F.H.A.-Hero Chapter of Avon Park High School, sponsored by Mrs. Moseley, has been very busy this year, and they will continue to keep up the hard work all year long. We should be proud to have such a dedicated group of people at the high school and wish them the best of luck in future activities.

Steer Sale

sold at a low price and the young steer owner's apprehension and nervousness starts the steer to uneasiness as they enter the sale ring. The steer may become uruly in the ring and buyers may knokch a few more cents off the sale price.

The businessman buyer may not wish to keep all of the beef or pork or even a dairy calf, thus a resale price based on the sale day's livestock market price is taken as a base. This base or "Rail" price is substracted from the auction price and the difference can be charged off as advertising.

It it weren't for the support of many local businessmen and individuals more than one 4-H'er or FFA'ers would not only be heart broken at losing an animal that often has become a pet but would also lose his or her shirt on one of their first business experiences.



MEMBERS OF THE Highlands County 4-H Dairy Club took part in the dairy judging at West Palm Beach Fair, Tampa State Fair and the Highlands County Fair. Rhonda Taylor (right) placed 1st over all at the West Palm Beach Fair and 4th at Tampa. From the left and placing at the Tampa Fair: Diane Campbell, Lake Placid (12), John Payne, Sebring, Linda Payne, Sebring, Chris Meffauer (15) and Rhonda Taylor.

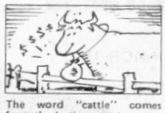

The word "cattle" comes from the Latin *capitale* meaning wealth or property. At one time it meant all domestic animals. Now it is used only for bovines.

A camel has three eyelids, World Book Encylopedia reports. Two outer lids with long, curly lashes which keep sand from blowing into the animal's eyes, and a thin inner lid which blinks to dust off the eyeball.

LIVESTOCK FEED HEADQUARTERS
Remember Young Ranchers
Feed Well
you only get back what you give- to your livestock. Proper nutrition... a good balanced diet...is the way to bigger and better gains.
Come check it out with us.
Sebring Feed Store
161 S. Commerce 385-0545

FARM Equipment
You can do very little to control the market or the weather, but you are the sole control of your soil's condition. John Deere Farm and Ranch equipment will keep you ahead of the routine of maintaining your Farm
Fields Equip. Co.
Hwy. 17 S. 735-2101
Wauchula

Congratulations To Our Young Ranchers And Farmers..... It's
ROUND-UP TIME!
Sale Every Monday - 1 P. M.
HARDEE LIVESTOCK MARKET
U. S. 17 South Wauchula Phone 773-9747

With These Future Farmers & Ranchers,
Our County Will Grow With Fine Leadership And Expansion Into The World Of Tomorrow
We specialize in making Shipping Boxes
Revell Crate Company
Avon Park - Wauchula

Bonnie Brae Mobile Park News

BY MARGIE WELLS

More than sixty residents gathered in the rec hall for our Valentine's Day dinner, and no one went away hungry! The rec hall had been decorated with cupids and hearts and delicious ham was served along with all the covered dishes. Rozzie Parkhurst gave newspaper account of a former resident who is blind and what she has accomplished in spite of her blindness. Olive Bechtel gave two humorous readings and Argus Sheridan read one of Mark Twain's stories. The program concluded with the men singing "Let Me Call You Sweetheart" to their wives. The committee in charge of arrangements deserve a lot of thanks. This committee was composed of Ellen Hunt as chairman, Lorene Campbell, Anne Griffin, Leila Kinch, and Jane Rabideau and they did a great job.

Last Wednesday we had to set up more chairs as we had a full house for the coffee hour. Rev. Boyer read the "Commodore's Prayer" and Joe Asher finally got to finish a joke without Rev. Boyer beating him to the punch line! Everyone really had a good time and we hope to have a full house again this week.

Varina and Joe Asher joined the Mervin Mohlers and Paul Dotson of Benton, Kentucky, in Punta Gorda where they were guests of Mr. and Mrs. Earl St. Marie. While the women went shopping, the men, joined by Max Wheat enjoyed two days of golf at the Punta Gorda Golf Course. The men are all former members of the Kiwanis Club in Kentucky.

Speaking of golf, Lou Veddar was walking two feet off the ground as he came out of the club house at River Greens golf course last week. He had just finished shooting a round of 77 and it was no wonder he was all smiles. Nice going, Lou!

Mr. and Mrs. Howard Mallinger visited Mr. Mallinger's sister in Miami last week. This week, the Mallingers have as guests Mrs. Mallinger's sister and her husband, Mr. and Mrs. Elmer Shaumacher of Baltimore, Maryland.

Part 3 of the Webster's "Touring the U. S. A." series was shown last Friday night, with slides being shown of the southwest, California and the West Coast. They showed the ascent over the Sierra Mountains via the tragic Donner pass, down the Western slope into California into the Yosemite Valley and Bryce and Zion National Parks. The ghost town of Calico was shown which described where the western emigrants lived and the type of territory they had to overcome.

The arid plains of Texas, New Mexico and Arizona made the blue waters of the Pacific Ocean a most welcome sight. Slides were shown of a Spanish Mission, San Francisco, Oregon with its rugged coast line, and finally Seattle and s glimpse of the World's Fair.

Next week additional slides and more details of California and its vacation spots will be narrated by Sally and Steve Bohaychyk.

Mr. and Mrs. Karl W. Smith of Fredricton, New Brunswick, Canada, are visiting with Maude and Al Wilson for a few days.

Varina and Joe Asher visited Joe's sister, Mrs. Louis Hukle, in Tampa recently and attended the Gasparilla parade.

Gerda and Cecil Messinger, enjoying opportunities of this area, were guests of Dorothy Carroll this past week. They were in Winter Haven to shop at the Sears Mall and eat a Duff's Smorgasborg. They returned on Monday evening to attend the concert given by the Heritage Singers.

Sunday callers at the home of Mr. and Mrs. Howard Mallinger were Mr. and Mrs. Ray Fleming and Mrs. Ethel Barris from Detroit, Michigan.

Thelma Miller, and Myrtle and Earl Montgomery of Frostproof were guests of Roy Podewels at Duff's Smorgasboard in Winter Haven on Friday at a pre-celebration of Thelma's "39'th" (Plus) birthday. Thelma said this is a grand place to eat if you're on a diet!

Recently callers in the home of Verda Miller were her cousin and husband, Mr. and Mrs. Fred Lockhart, of Toronto, Canada. Verda's aunt, Mrs. Ed Kelly, of Gray, Sask., has also been visiting with her.

On Thursday, Dorothy and Karl Hart entertained Karl's niece, her husband, and two daughters, Mr. and Mrs. Don Keirn, Kis and Kandy, of CColumbia City, Indiana. They all had dinner at the Jacaranda Hotel.

Alonso and Ann Clay of Mansfield, Ohio, stopped by for a visit recently with Varina and Joe Asher. The Clays are staying in a mobile home in Auburndale, Florida, for the winter.

Margie and P. D. Wells spent last Saturday in Winter Haven visiting with Margie's parents, Rev. and Mrs. C. D. Harsh. They all had dinner at Duff's Smorgasboard.

The regular pinochle group met at Mary and Cedric Weirman's home this week. Those attending in addition to the hosts were Helen Dyce, Thelma Miller, and Ethel and Max Putman. It was also a celebration of Thelma's birthday. It seems that Thelma has had an extended birthday celebration.

Don't forget the Mobile Home Association meeting this week on Thursday, February 24, at 2 p.m. at Gracey's No. 2 in Sebring.

Senior Citizens Day
Wednesday's Only
SPECIAL Shampoo & Set $3.00
$17.50 Perments For $10.00
FRAN'S LORD & LADY BEAUTY SALON
452-2396 506 W. Main St.

(813) 453-3134
Fountain Funeral Home
507 U.S. 27 North
Avon Park , Fla. 33825
James Fountain L.F.D.

Public Notices

INVITATION TO BID

THE BOARD OF COUNTY COMMISSIONERS, HIGHLANDS COUNTY, SEBRING, FLORIDA WILL RECEIVE "SEALED BIDS" IN THE COUNTY PURCHASING DEPARTMENT OR BY MAIL TO P. O. BOX 1926, SEBRING, FLORIDA 33870 UNTIL 2:00 P.M. MONDAY, FEBRUARY 28, 1977 FOR THE FOLLOWING:

1. GASOLINE
2. DIESEL
3. MOTOR OIL & LUBRICANTS
4. ROCK & SLAG
5. LIMEROCK (PER-D.O.T. SPECS.)
6. LIMEROCK (NON-D.O.T. SPECS.)
7. KISSIMMEE RIVER LEVEE SHELL
8. LAKE OKEECHOBEE SHELL
9. ASPHALTIC CONCRETE
10. LIQUID ASPHALT
11. CULVERTS (CONCRETE)
12. CULVERTS (METAL)
13. READY-MIX CONCRETE
14. CONCRETE BLOCKS
15. PORTLAND CEMENT
16. MASONRY CEMENT
17. BURLAP BAGS
18. GRASS SEED
19. SOD
20. FERTILIZER
21. HERBICIDES
22. SIGN MATERIALS
23. TRAFFIC PAINT
24. AUTOMOTIVE BATTERIES
25. REINFORCING STEEL
26. AERIAL SPRAYING
27. SCAVENGING RIGHTS.

COMPLETE SPECIFICATIONS MAY BE OBTAINED FROM THE COUNTY PURCHASING DEPARTMENT. ALL BIDS MUST BE FIRM.

ALL BIDS MUST BE SEALED AND MARKED AS PER SPECIFICATIONS.

THE BOARD RESERVES THE RIGHT TO ACCEPT OR REJECT ANY OR ALL BIDS.

(s) NORMAN HESTON, CHAIRMAN
BOARD OF COUNTY COMMISSIONERS HIGHLANDS COUNTY

Feb. 17, 24, 1977 1100

IN THE CIRCUIT COURT FOR HIGHLANDS COUNTY, FLORIDA
PROBATE DIVISION
File Number 77-47
Division

IN RE: ESTATE OF
SUSIE F. SMITH,
Deceased

NOTICE OF ADMINISTRATION TO ALL PERSONS HAVING CLAIMS OR DEMANDS AGAINST THE ABOVE ESTATE AND ALL OTHER PERSONS INTERESTED IN THE ESTATE:

YOU ARE HEREBY NOTIFIED that the administration of the estate of Susie F. Smith, deceased, File Number 77-47, is pending in the Circuit Court for Highlands County, Florida, Probate Division, the address of which is P. O. Box 1827, Sebring, Florida, 33870. The personal representative of the estate is Ira L. Smith, whose address is 231 Smith Street, Marianna, Fla. 32446. The name and address of the personal representative's attorney are set forth below.

All persons having claims or demands against the estate are required, WITHIN THREE MONTHS FROM THE DATE OF THE FIRST PUBLICATION OF THIS NOTICE, to file with the clerk of the above court a written statement of any claim or demand they may have. Each claim must be in writing and must indicate the basis for the claim, the name and address of the creditor or his agent or attorney, and the amount claimed. If the claim is not yet due, the date when it will become due shall be stated. If the claim is contingent or unliquidated, the nature of the uncertainty shall be stated. If the claim is secured, the security shall be described. The claimant shall deliver sufficient copies of the claim to the clerk to enable the clerk to mail one copy to each personal representative.

All persons interested in the estate to whom a copy of this Notice of Administration has been mailed are required, WITHIN THREE MONTHS FROM THE DATE OF THE FIRST PUBLICATION OF THIS NOTICE, to file any objections they may have that challenges the validity of the decedent's will, the qualifications of the personal representative, or the venue or jurisdiction of the court.

ALL CLAIMS, DEMANDS, AND OBJECTIONS NOT SO FILED WILL BE FOREVER BARRED.

Date of the first publication of this Notice of Administration: February 17, 1977

(s) James Allen Hugus
As Personal Representative of the Estate of Ray O. Cobun.

Deceased
ATTORNEY FOR PERSONAL REPRESENTATIVE:
(s) Hue E. Nunnalee
18 S. Lake Avenue
Avon Park, Fl. 33825
Feb. 17, 24, 1977

IN THE CIRCUIT COURT OF THE TENTH JUDICIAL CIRCUIT OF FLORIDA, IN AND FOR HIGHLANDS COUNTY, FLORIDA
CIVIL ACTION
CASE No. 77-57-F

IN RE: THE MARRIAGE OF
TERRAL LEE ELDER,
Husband
and
MARY EVELYN ELDER,
Wife

NOTICE OF SUIT
- NO PROPERTY

TO: MARY EVELYN ELDER, C-O Mrs. Jessie Hodge, 110 South Street, Bennettsville, South Carolina 29512

YOU ARE HEREBY NOTIFIED that an action for dissolution of marriage has been filed against you and you are required to serve a copy of your written defenses, if any, to it on the plaintiff's attorney, whose name and address is S. Colquitt Pardee, Attorney at Law, P. O. Box 40, Avon Park, Florida 33825 and file the original with the clerk of the above styled court on or before March 18, 1977; otherwise a judgment may be entered against you for the relief demanded in the complaint or petition.

WITNESS my hand and the seal of said Court on February 14, 1977.
(Seal) EARL RICH
As Clerk of said Circuit Court
(s) Robert W. Germaine
Deputy Clerk
Feb. 17, 24; Mar. 3, 10, 1977

AMERICAN LEGION BINGO

Don't forget Bingo each Thursday night at the American Legion Hall, W. Bell Street 7:30 p.m. You could win the $100 jackpot that's given away each week.

Last Thursday nights winner was Ardel Klosterminn.



UTILITY KNIFE
Two-part die cast handle designed for cutting ease. With 4 extra blades.
DURALL
No. 155. 69¢ Each
Regular Price (each) ..... 89¢

16 Oz. CLAW HAMMER
Forged steel head has rust-resistant green finish and polished face and bevel. Strong hickory handle.
Scotty's
No. 4176. 3.59 Each

Hard Maple MITRE BOX
Precision cut 90° mitre and two 45° mitres. 16" x 5½" x 2¾".
DURALL
No. 4516 2.39 Each

HAND SAWS
VERMONT AMERICAN
Tempered alloy precision ground blade. No. 965 — General Purpose saw with plastic handle. 26" - 8 point. 3.49 Each
No. 959 - Fine Crosscut, hardwood handle. 20" - 10 point. 7.59 Each
No. 951 — Cross Cut, hardwood handle. 26" - 8 point. 12.95 Each

MASKING TAPE
49¢ Roll
SHUFORD
Will adhere to most dry, clean surfaces. Thousands of uses. 3/4" x 60 yds.
Regular Price (roll) ..... 75¢

GLAS-TILE
These easy to install 12" x 12" tiles are made from the finest glass.
702 Plain..... 74¢ Each
850 Chrome Foil Vein,
661 Gold Swirl,
734 Black Circle,
752 Gold Vein,
762 Antique Gold Vein..... 99¢ Each

Roll-Up Vinyl PORCH BLINDS
Blinds for use on porch or breezeway. Have 1/2" slats, cord locks, vinylon wind cord and hanging hardware. Green, White and Fruitwood.

3' x 6'	5.19
4' x 6'	6.85
5' x 6'	8.59
6' x 6'	10.19
8' x 6	14.29
10' x 6'	17.89

jencraft

Movable Louver INTERIOR SHUTTERS
Made of select white pine. Each panel is sanded and ready to finish. (Hardware not included.)
jencraft

Each Panel		Each Panel	
8" x 20"	2.75	9" x 32"	3.95
8" x 24"	2.89	9" x 36"	4.49
8" x 28"	3.39	12" x 20"	3.45
8" x 32"	3.79	12" x 24"	3.95
8" x 36"	4.29	12" x 28"	4.39
9" x 20"	2.68	12" x 32"	4.85
9" x 24"	3.19	12" x 36"	5.39
9" x 28"	3.59		

LODGEPOLE PINE/SPRUCE STUDS
Lightweight, easy to work. Can be used for numerous home projects.
1.25 Piece
Regular Price (piece) 1.35

PARTICLE BOARD
Georgia-Pacific
Made by compressing wood particles to form an easy-to-work all purpose board.

	Piece
3/8" x 4' x 8'	3.99
1/2" x 4' x 8'	4.15
5/8" x 4' x 8'	4.65
3/4" x 4' x 8'	5.85

HARDBOARD
Bonded wood fibers form an easy to work 4' x 8' panel. Perforated (pegboard) or plain surface.

	Piece
1/8" Plain-Untreated (Interior use only)	2.85
1/8" Plain - Treated	3.89
1/8" Perforated - Treated	4.35
1/4" Plain - Treated	5.59
1/4" Perforated - Treated	6.19

Early American LADDER BACK CHAIR
Hand woven wood fiber seat. 43" high back, 17⅛" x 14½" seat. Model LBP.
DONIE 9.95 Each
Regular Price (each) 13.85

High-Back ROCKER
Has 16" x 14½" fiber seat, 43" high back. Solid ash arms and rocker runner. Model 1P.
25.55 Each
DONIE

Round Top BAR STOOL
A. L. Shaver and Sons

"Natural Lock" construction is used on all joints to assure sturdy, tight fit.

101 24"	8.29 each
100 30"	8.39 each

Four-Drawer CHEST
Sturdy construction, ready to finish. 20" x 16" x 35".
32.98 Each
MOONEY

Prices quoted in this ad are based on customers picking-up merchandise at our store. Delivery is available for a small charge.
Management reserves the right to limit quantities on special sale merchandise.
your BANKAMERICARD welcome
master charge

PRICES GOOD FEBRUARY 25 thru MARCH 3

SR 27 & DeSoto Rd.
SEBRING
PH: 385-6159

HOURS:
7:30—5:30 WEEKDAYS
7:30—4:00 SATURDAY

Enjoy That Scotty's Do-it-yourself Feeling

Southland Mobile Court News

BY LOUISE CARSON

Our Valentines party Monday evening Feb. 14 had a great gathering. Forty-four attended. Our sing-along led by Frank White, and accompanied by Clarice Ross on the accordian, had us all nearly raising the roof of the rec hall. The ladies who helped Frank in the singing were Oaka Gifford, Edith Oelchlager, Stella Mott, Frances Bauernfiend. The men had their turn, Frank had Herman Oelchlager, Al Carson, and Barney Ross lead the men.

Alvia Trompics won the prize in the love Bingo game. Angus Cameron won the big name drawing. Goldia Daun, Barney Ross, and Claire Ross read different Valentine verses.

Our tables as usual were filled to overflowing with goodies at eat. Dot Lavery and her girls did a beautiful job of decorating the hall. It was a Valentine party to remember here in Southland.

Our coffee hour on Tuesday morning, Feb. 15 had twenty four enjoy coffee and buns. Charles Van Cleave won the lucky dollar. Our chairman Dot Lavery said due to our Hobby Show the next committee meeting will be after coffee hour next Tuesday Feb. 22 at 9:30 a.m.

Tuesday afternoon Feb. 15 fourteen ladies met at the hall for arts and crafts.

Tuesday evening, Aggravation was played with ten in attendance.

Wednesday afternoon Feb. 16 the ladies shuffle team of Laura Pooley and Clara Dacis won three games.

Thursday at noon, our pot luck dinner was well attended by fifty two. Gilbert Longbons gave the blessing. Grace Roman our chairman of the pot luck committee had everyone stand up who had a birthday in Feb. We then sang Happy Birthday to them all. As usual the food was outstanding. What good cooks we have in Southland Court.

Friday afternoon the mens shuffle team of Everet Paxton games.

Friday evening eighteen attended Bingo at the rec. hall. Angus Cameron and Gilbert Longbons won the coverall.

Southland Court Hobby Show will be held on Wednesday, March 2, 1977. The recreation hall will be opened to the public from 10 a.m. to 4 p.m. Refreshments served 2 to 4 p.m. Everyone is welcome. The public is invited to attend. White Elephant sale is included.

Mr. and Mrs. Herman Oelschlager's younger son Harry arrived last Friday for a weeks vacation. Many hours were spent visiting Cape Kennedy, Gaterland Zoo, Safari of Africa, Seaquarium, Key West, also visited with friends in Englewood, Tampa.

Bob and Florence Cornell, Chuck and Marion Learned had dinner at Babson Park on Monday evening. The fellows treated the girls to a Valentine dinner night out.

Larry and Harriet Cassellius, had Larry's two sisters Anna and Clare visit them on Thursday from Wis., Frances and Lee Bauernfiend had the Cassellius family in to play cards Thursday evening.

Happy birthday greetings to Chuck Learned who celebrated his birthday on Feb. 17, with a dinner with the family.

Frank and Bea White had visitors on Thursday afternoon. Mr. and Mrs. Charles Baum from Long Boat Key and Cal. The Whites took the Baums to P. J. restaurant in Sebring for dinner.

Richard Davis, son of George and Clara Davis are here for a visit for a few weeks. He is looking forward to warm and sunny weather, coming from the frozen north, but arent we all.

George and Clara had visitors Monday, Kelly Roberts from Sebring, Mrs. Frank Beadford from Lake Worth.

Thirteen went to the Kapok Tree on the thirteenth of Feb. to celebrate Ray Longs birthday, Martha Long, Gordon and Flora Whipple, Wilbur and Mildred Barlow of Garland Court in Land-O-Lakes, Carl and Mae Phillips, Marvin and Hannah Tebo, Horton and Grace Rowsome, Jean Avery-all from Southland Court.

Lavery, Al and Louise Carson visited friends of the Laverys from Canada who are vacationing on Long Boat Key.

All for now, Bless you all with health and happiness.

Public Notice

NOTICE UNDER FICTITIOUS NAME LAW

Notice is hereby given that the undersigned, pursuant to the "Fictitious Name Statute", under Section 865.09 of the Florida Statutes as amended, will register with the Clerk of Circuit Court, in and for Highlands County, Florida, upon receipt of proof of the publication of this notice the fictitious name to-wit: FINDERS COVE under which name we are engaged in business at State Road 66 in Avon Park, Florida and that the owners of said business are: DON F. SECRIST & SUE B. SECRIST

Dated at Avon Park, Highlands County, Florida, this 14 day of February, A.D., 1977.

(s) Don F. Secrist
(s) Sue B. Secrist

Feb. 17, 24; Mar. 3, 10, 1977

IN THE CIRCUIT COURT FOR HIGHLANDS COUNTY, FLORIDA
PROBATE DIVISION
File Number 77-48
Division

IN RE: ESTATE OF GLADYS JUANITA PRINE, Deceased

NOTICE OF ADMINISTRATION TO ALL PERSONS HAVING CLAIMS OR DEMANDS AGAINST THE ABOVE ESTATE AND ALL OTHER PERSONS INTERESTED IN THE ESTATE:

YOU ARE HEREBY NOTIFIED that the administration of the estate of Gladys Juanita Prine, deceased, File Number 77-48, is pending in the Circuit Court for Highlands County, Florida, Probate Division, the address of which is P. O. Box 1807, Sebring, Florida, 33870. The personal representative of the estate is Marvin C. Prine, whose address is 1297 S. Florida Avenue, Avon Park, Florida, 33825. The name and address of the personal representative's attorney are set forth below.

All persons having claims or demands against the estate are required, WITHIN THREE MONTHS FROM THE DATE OF THE FIRST PUBLICATION OF THIS NOTICE, to file with the clerk of the above court a written statement of any claim or demand they may have. Each claim must be in writing and must indicate the basis for the claim, the name and address of the creditor or his agent or attorney, and the amount claimed. If the claim is not yet due, the date when it will become due shall be stated. If the claim is contingent or unliquidated, the nature of the uncertainty shall be stated. If the claim is secured, the security shall be described. The claimant shall deliver sufficient copies of the claim to the clerk to enable the clerk to mail one copy to each personal representative.

All persons interested in the estate to whom a copy of this Notice of Administration has been mailed are required, WITHIN THREE MONTHS FROM THE DATE OF THE FIRST PUBLICATION OF THIS NOTICE, to file any objections they may have that challenges the validity of the decedent's will, the qualifications of the personal representative, or the venue or jurisdiction of the court.

ALL CLAIMS, DEMANDS, AND OBJECTIONS NOT SO FILED WILL BE FOREVER BARRED.

Date of the first publication of this Notice of Administration: Feb. 23, 1977.

(s) Marvin C. Prine
As Personal Representative of the Estate of Gladys Juanita Prine
Deceased

ATTORNEY FOR PERSONAL REPRESENTATIVE:
David F. Lanier
P. O. Box 129, Avon Park, Fla. 33825
Feb. 24; Mar. 3, 1977

SAVE WITH WINN DIXIE
THE BEEF PEOPLE

U.S. CHOICE



We Wouldn't Sell You Anything Less.

W-D BRAND U.S. CHOICE

You deserve to get the most for your meat dollars, so when you shop Winn Dixie, we see to it that you get only the best... W-D BRAND U.S. CHOICE BEEF. U.S. CHOICE means you're getting top grade beef, which is why we sell it. And W-D BRAND means the beef has been naturally aged and tenderized, and close trimmed of excess bone and fat. With beef like this, it's no wonder we're known as the Beef People.

At This Location Only
AVON PARK STORE
Mon.-Sat. 8:30 A.M. to 9 P.M
Sunday 12 noon to 6 P.M.

PRICES EFFECTIVE FEB. 24-26

THIS AD DOES NOT APPLY TO CITRUS, LAKE, MARION, SUMTER, CHARLOTTE, LEE, OR COLLIER COUNTIES.

QUANTITY RIGHTS RESERVED

U.S.D.A. GRADE A FROZEN WHOLE FRYERS LB. 44¢

U.S. CHOICE W-D BRAND BLADE CUT CHUCK ROAST LB. 88¢

SAVE 41¢ A LB. U.S. CHOICE W-D BRAND BOTTOM ROUND ROAST BONELESS LB. $1.28
BOTTOM ROUND STEAK LB. $1.38

W-D BRAND OR LYKES WHOLE SMOKED PICNICS LB. 59¢ SLICED LB. 69¢

W-D BRAND FRESH PURE GROUND BEEF 5 LB. PKG. OR MORE LB. 69¢

HICKORY SWEET Sliced Bacon 1-LB. PKG. 99¢
W-D BRAND WHOLE HOG Sausage 1-LB. PKG. 99¢
SWIFT PREMIUM Wieners 1-LB. PKG. 99¢
BORDEN'S SLICED AMERICAN Cheese Food 12-OZ. PKG. 99¢
CHEF'S DELIGHT Cheese Food 2-LB. BOX $1.59

SAVE 22¢ THRIFTY MAID BARTLETT PEAR HALVES 2 29 OZ. CANS 88¢ LIMIT 4 PLEASE

U.S. CHOICE W-D BRAND CHUNKS OR GROUND Stew Beef 3-LB. PKG. $3.98
U.S. CHOICE W-D BRAND LEAN TENDER Cubed Steaks LB. $1.88
U.S. CHOICE W-D BRAND Rib Steaks LB. $1.78

U.S. CHOICE W-D BRAND 4TH, 5TH & 6TH RIB Rib Roast LB. $1.68
U.S. CHOICE W-D BRAND Delmonico Steaks LB. $2.68
U.S. CHOICE W-D BRAND Shoulder Roast LB. $1.38
MADISON BRAND Wieners 12-OZ. PKG. 59¢
SALTWATER 10 LB. BOX $5.99 Trout Filets LB. 99¢

SAVE UP TO 20¢ BEER BUDWEISER $1.39 6 PAK 12 OZ. CANS FISCHERS BEER OR ALE $1.19 LIMIT 2 OF YOUR CHOICE PLEASE

SAVE 30¢ ALL GRINDS ASTOR OR SAVARIN COFFEE 1 LB. CAN $2.49 LIMIT 1 OF YOUR CHOICE PLEASE WITH $5.00 OR MORE FOOD ORDER

SAVE UP TO 36¢ LAUNDRY DETERGENT CHEER $1.89 84 OZ. BOX ARROW $1.79 LIMIT 1 OF YOUR CHOICE PLEASE

SAVE 10¢ KLEENEX HI-DRI TOWELS 2 GIANT ROLLS 88¢ LIMIT 4 PLEASE

SAVE 44¢ FAMILY SIZE Lipton Tea Bags BOX OF 24 99¢

SAVE 29¢! LIMIT 2. LA CHOY DIVIDER PAK Chinese Dinners 42½-OZ. CAN $1.19
THRIFTY MAID Applesauce 3 16-OZ. CANS $1.00
THRIFTY MAID Tomatoes 3 16-OZ. CANS $1.00
THRIFTY MAID REGULAR CUT Green Beans 4 16-OZ. CANS $1.00
THRIFTY MAID Pork & Beans 4 16-OZ. CANS $1.00

SAVE 20¢! LIMIT 3 OF YOUR CHOICE Franzia Bros. Wines FIFTH 99¢
SAVE 30¢! Heinz Catsup 32-OZ. BTL. 79¢
SAVE 26¢! RED CHEEK NATURAL Apple Juice HALF GAL. 99¢
SAVE 26¢! STALEY STA-PUFF FABRIC Softener GAL. 99¢
SUPERBRAND REG. OR LO FAT HOMOGENIZED Milk GAL. $1.69
SAVE 58¢! DEEP SOUTH ORANGE Marmalade 2 18-OZ. JARS $1.00
THRIFTY MAID ALL GREEN Lima Beans 3 16-OZ. CANS $1.00

SAVE 18¢ SUPERBRAND GRADE A FLORIDA LARGE EGGS DOZ. 75¢ LIMIT 2 DOZEN PLEASE

TWIN PACK CRACKIN GOOD REG. OR DIP Potato Chips 6-OZ. BAG 69¢
CRACKIN GOOD REGULAR OR UNSALTED TOPS Saltines 2 1-LB. BOXES $1.00
SAVE 17¢! DIXIE DARLING FAMILY STYLE White Bread 3 20-OZ. LOAVES $1.00
THIS WEEK'S CHINA SPECIAL WITH $5.00 PUR. Saucer REG. 81¢ EA 88¢

ALL FLAVORS SUPERBRAND ICE CREAM HALF GAL. 69¢

SAVE 20¢ HOOD'S 100% PURE FLORIDA ORANGE OR GRAPEFRUIT JUICE 3 QTS. 99¢

SAVE 20¢ HARVEST FRESH U.S. #1 WHITE POTATOES 10 LB. VENT-VUE BAG 99¢

SAVE UP TO 58¢ TASTE O' SEA HADDOCK SHRIMP PATTY FISHCAKE FLOUNDER OR MOBY DICK DINNERS 2 8 OZ. PKGS. $1

SAVE 40¢ TASTE O' SEA PERCH FILETS 1 LB. PKG. 99¢

HARVEST FRESH NO HEAD OVER 39¢ Iceberg Lettuce LB. 33¢
HARVEST FRESH SALAD SLICIN' Tomatoes 8 FOR 99¢
HARVEST FRESH WESTERN RED Delicious Apples 18 FOR $2.59
HARVEST FRESH FANCY SIZED Baking Potatoes 9 FOR 99¢

HARVEST FRESH RED RIPE Strawberries 3 PINTS $1.39

SAVE $1.00! TREASURE ISLE Rock Shrimp 2-LB. BOX $2.99
RICH'S Coffee Rich 2 QTS. $1.00
STEAK HOUSE. RIBEYE. BEEF TENDERLOIN OR Sirloin Dinners 9-OZ. PKG. $1.79
COLES Birthday Cakes 20-OZ. SIZE $2.99

SAVE UP TO 50¢! ALL VARIETIES. SUPERBRAND Ice Cream Novelties 12 PAK 99¢
BIRDS EYE Corn On The Cob PKG. OF 4 89¢
ORE IDA COUNTRY STYLE Dinner Fries 1½ LB. PKGS. 69¢
GOLD KING ONION RINGS OR 7 OZ. PKGS. OR Hush Puppies 2 1-LB. BAGS $1.00

This Week Inside Of The Avon Park Sun

Viewpoint - Financial	2A	Classifieds	8B
People Pages	4A	Lively Living	1C
Sports	10A	Outdoors	2C
Second Front	1B	Church	4C
Phy. Education Week	6B	Grocery Ads	3A, 2B, 5B, 5C, 9C

Junior College Board Will Hold Special Meeting

There will be a special meeting of the South Florida Junior College District Board of Trustees on Tuesday, March 8, at 2 p.m., for the purpose of officially awarding the bid for construction of the Community Auditorium and Fine Arts Center.

The meeting will be held in the administration conference room.

AVON PARK SUN

Volume 57 Number 15 36 Pages Thursday, March 3, 1977 15 Cents Per Copy

Weather

Patton

	Max.	Min.	Rain
Feb. 23	84	45	
Feb. 24	76	64	.62
Feb. 25	81	39	
Feb. 26	86	46	
Feb. 27	88	61	
Feb. 28	64	55	.30
March 1	67	42	



THE AVON PARK City Council is still undecided as to whether to allow a second fixed base operator at the city airport. The council tabled further action on the issue Monday evening, pending a further ruling from the Federal Aviation Agency. Plans shown here are parked on the flightline at Highlands Aviation, Inc., the firm that wishes to become a full service aviation business. (Sunphoto by Russ Dennis)

Hancock Claims Renfro's Lease Is Invalid

The Avon Park City Council Monday evening declined to take any action towards settling a dispute between Highlands Aviation, Inc. and the city over the firm's right to expand into an airport fixed base operation.

The city contends that Highlands Aviation, owned by James Renfro, does not have the right to become a fixed base operator because there isn't enough business at the airport to support two such firms. City Attorney Jack Hancock also contends that a 15-year lease granted to the firm by the city is not valid because Renfro had deleted a clause that would have prevented him from competing with the established fixed base operator, Avon Park Flying Service.

The lease in question was signed by Mayor Marshall Davis and City Clerk Malcom Crews, who claim that they did not know the non-competition clause had been deleted.

Highlands Aviation presently is in business as an aircraft building and repair center, however, Renfro states that he feels there is enough business for two full service aviation facilities. A fixed base operator is allowed to sell aviation fuel, operate flight communications, give flying lessions and perform other aeronautical functions.

Although city council members seemed to feel that Renfro obtained his 15-year lease under suspicious circumstances, the Federal Aviation Agency has apparently ruled that non-competing clauses cannot be included in leases with private businesses on public property.

Avon Park Flying Service, owned by Don Gossick, started operation in 1968. Since that time, it has been the sole fixed base operation at the airport. The firm's original lease containes a paragraph which states, ". . . this lease does not grant to Leesee an exclusive franchise as a fixed base operator on Avon Park Municipal Airport, but Lessor will not grant a lease or franchise to any other fixed base operator or anyone proposing to engage in any of the activities of a fixed base operator, unless the Federal Aviation Authority or an independent expert agreeable to Lessor and Lessee shall determine that such an additional operation is needed for the development or safety of the airport and unless the proposed additional operator shall install facilities similar in size and scope to those being supplied by the Lessee."

Although the paragraph stated that the city was not granting an exclusive franchise, the FAA has ruled otherwise. In a letter addressed to Crews from the FAA, it was pointed out that the paragraph in question was a restricting clause in the lease agreement. "We have reviewedthe covenants and agreements contained within the . . . lease between the city . . . and Avon Park Flying Service (and) paragraph 5 . . . of this lease in effect grants an exclusive right to the lesee and if the lease is currently in effect, (it) must be revised to eliminate wording which governs the lease or franchise to any other fixed base operator by any means other than reasonable qualifications or minimum standards."

Members of the Avon Park Airport Committee were present at the meeting Monday and were asked by the council to make a recommendation on the issue. Don Serdynski, Chairman of the committee, replied by saying, "We really don't have a recommendation to make to you , because...we don't know all the facts and it seems to me that the problem here is that you have two parties- the Avon Park Flying Service and Highlands Aviation who each feel their position is right and then you have the city and I'm not sure just what the city's position is at this point. I don't see that we can...advise you that (either one is right). We don't feel that this is our job."

Hancock felt otherwise, however, as he claimed that the basic question in the case was whether competition between two fixed base operators would be desirable for the airport or not. "I think that is very much within the function of the airport committee to advise the city if the airport committee feels at this time if there should be more than one fixed base operator." Hancock added, "Then, it is

Please turn to Page 7 A

Zoning Change May Be In Offing

The county zoning classification "General Use" may soon go the way of the passenger pigeon.

At Tuesday's Highlands County Commission meeting, the board came to the conclusion that the classification, which allows property owners to do absolutely nothing with their land, was unnecessary.

The discussion began when a rancher in the Avon Park Lakes area complained to the board that she wished to sell two ten-acre parcels of land to buyers who wished to place homes on them.

When the buyer attempted to secure a building permit, he was informed that a permit could not be issued for General Use land.

The owner said the land is part of a large cattle pasture, all of which was fenced in and used for cattle long before the county zoning was completed.

"We checked the maps after this came out," she said, " and discovered that half the pasture was zoned for agriculture, and the rest for general use. We never knew, because we just assumed it was all zoned for agriculture."

The entire board readily sympathized with her plight, and Robert Skipper maintained "I've been trying to get rid of the classification, since we started zoning. It's good for nothing."

County attorney Robert Dunty said, "Under the ordinance, the land has to be zoned properly in order to obtain a building permit. But, GU means you own

Please turn to Page 7 A

Telephone Company To Spend $38 Million In '77

United Telephone of Florida has estimated it will gain 26,000 telephones in service this year and will invest more than $38 million for construction of new and upgraded service facilitie s, according to Charles Bryan, the company's Northern District commercial anager.

Bryan said that more than $4 million would be expended this year in Highlands County for 26 large and small construction projects. The largest was a new electronic central office, now under way at Spring Lake representing a $1.8 million investment.

Other planned work includes 15 various cable projects, according to Bryan, most of them in heavy growth areas such as the Bombing Range in Avon Park, Highlands Park Estates, SR 70 W and Sylvan Shores in Lake Placid.

"Overall, the company had a fair growth year in 1976", added Bryan. "Despite an uncertain economy, we recorded a 7.3 per cent net increase in telephones in service, adding 17,668 for a year-end total of 258,341. In Highlands County, we gained 1,076 of that total, for an above-average 4.4 per cent rate of growth.

During 1977, Bryan estimated that Highlands County will have a 1,840 net gain in telephones, bringing its total to more than 28,198 by year-end.

United Telephone of Florida serves all or part of 13 counties in the south central and southwestern parts of the state. Officials said the company has invested more than $170 million for facilities construction over the past four years.

The company employed 290 persons in Highlands County as of last Dec. 21.



MEMBERS OF THE newly organized Avon Park Rotary-Ann Club elected (from left, seated): Alice Morris, second vice-president; Clara Kerckhoff, secretary and Nell Roberts, historian and public relations. Standing: Margaret Collins, president and Toni Brooks, treasurer as club officers, during an organizational luncheon meeting at the home of Nell Roberts last Saturday. Sunphoto by Lew Miller.

Please turn to Page 6 A

Jet Pilot Escapes Injuries As Craft Crashes In Field

An F4E aircraft from Homestead Air Force Base crashed Tuesday afternoon, March 1, in an open pasture two miles north of Crewsville Fla. The two man aircrew ejected from the crippled aircraft at approximately 1 p.m., while on a training mission at the Avon Park Air Force Bombing and Gunnery Range.

The two crew members, Captains David L. Heiman, 30 years of age and Gary L. Haseloh, 29, were picked up by a helicopter from Detachment 10 of the 39th Aerospace Rescue and Recovery Wing from MacDill Air Force Base, Tampa, and flown to the U. S. Regional Hospital at MacDill.

Capt. Heiman from Witchita Falls, Tex. was uninjured and Capt. Haseloh from Harvard, Neb. is being examined for possible back injuries. A board of officers will be convened to determine the cause of the accident.

Beane Resigns From His Civil Service Post

The Secretary of Avon Park's Civil Service Board, Melvin Beane, has tendered his resignation.

Beane's resignation was officially accepted by the Avon Park City Council Monday evening. It was effective on February 21.

Beane, who was unavailable for comment, did not state any reason for his resignation in a letter to the council.

Beane was the only member of the civil service board who was opposed to the resignation of former city policeman Frank Weems, stating at the time that he thought the matter was not handled properly.

Council members had leveled some criticisms at members of the civil service board, after that body voted to reinstate Weems after a lengthy hearing on charges of conduct unbecoming a police officer. Those charges were leveled by Robert Brooks, Chief of Police. Just prior to Weem's offer to resign if given all back pay, the council appeared ready to demand an investigation into charges of violations of the state's sunshine law on the part of the civil service board. Those charges were contemplated after the board reached a decision on the Weem's case in a closed session.

All charges were dropped, however, when Weems made his resignation offer.

The council decided Monday not to appoint anyone to replace Beane until a complete list of candidates could be complied.

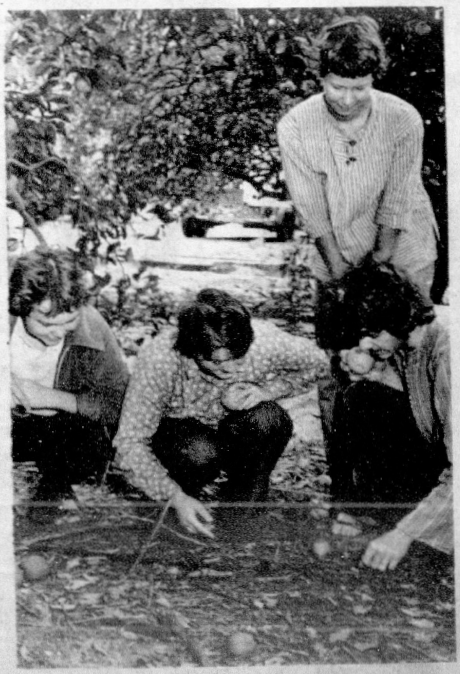

DANISH VISITORS TO the Maxwell Groves examined the emitter of a drip irrigation system as a part of their learning about what makes the U.S.A. a wonderful place to work and live. Sunphoto by Lew Miller. Please turn to Page 1B

AVON PARK SUN
Edward Carter Publisher /Russ Dennis Editor

Viewpoint / Financial

Editor's Viewpoint

by Russ Dennis

The idea of cleaning up Avon Park seems to have met with approval, as a gentleman stopped by my office last week and expressed enthusiasm for the project.

Recently, the Sun encouraged local citizens to band together in an effort to spruce up our town, a project that could become an annual event.

Leon Bauernfeind of 151 Southland Court likes the idea. He is now in the process of forming a committee to coordinate the clean- up day. He was thinking of naming the group the Avon Park Community Pride Committee.

If anyone is interested in joining Bauernfeind in the endevor, they should get in touch with him, as he is seeking someone with the know-how to head the committee.

Perhaps the city council would see fit to donate some trash removal equipment, manned by volunteers, to aid residents in removing trash from streets and yards. In addition, the Air Force, National Guard and local construction companies could be contacted to see if they could spare a truck or two.

Local civic and fraternal organizations, church groups and Scouts would be likely to offer their services, if they thought the project had merit. In fact, the community clean-up should be just that. A chance for homeowners, merchants and organizations to give their properties a good spring cleaning, knowing that volunteers would be around to haul away the junk.

Many communities make this kind of thing an annual event, complete with refreshments donated by grateful merchants, who realize that a good clean-up is going to benefit everyone, including themselves.

Another aspect of this type of project is the tremendous amount of civic pride that will be generated when citizens take the time and effort to do something for their city, besides reside there.

I have seen the results of such a clean-up type project and they are well worth the effort. Not only do citisens get a chance to make their town a better place to live and work, they also get the opportunity to work shoulder to shoulder with their neighbors. There is nothing like a little work to get to know and appreciate the fellow who lives down the street or on the other side of town.

We have the bell and the cat is waiting, now all we need is a group to implement the idea. Any takers?

Letters to the Editor should be addressed to the Avon Park Sun, Box 1117, Avon Park.

Special Metrics Class Is Offered

A class entitled, "Introduction to Metric Math", will be offered by Vocational, Technical & Adult Education Division of South Florida Junior College as part of the community instructional services Program.

The metric class will meet in Room 202 at Avon Park High School from 7 until 10 p. m. for four consecutive Mondays beginning March 7. The registration fee is $3, which includes all materials. Mr. Allen Duhm will be the instructor.

Registration for An Introduction to Metric Math which is a non-credit course will be held in the classroom on the first night of class. Further information may be obtained at the College or by calling 453-6661, extension 123, in Avon Park.



THE QUESTION OF whether the city council should allow a second fixed base operator at the Avon Park airport is still unanswered. The controversy may have to be settled in court. Sunphoto by Russ Dennis.

Let's Answer The Question

The Avon Park City Council this week displayed a remarkable ability to skirt a sensitive issue, when they tabled further action on the Highlands Aviation, Inc. requests to become the city's second fixed base operation at the airport.

A lot of dust was tossed into the air, however, the real question: should the Avon Park City Council be put into the position of regulating private enterprise- was left unanswered.

It should be stated at this point that the real issue here is between the city and Highlands Aviation. Avon Park Flying Service is not involved, as they are operating within the framework of their lease with the city.

The question that keeps coming to mind is why? Why is the council so dead set against a second fixed base operation? Common sense would dictate that a businessman is not going to waste time and money starting an operation that he feels will not succeed. The city has no business trying to decide if there is business enough for two. When they declined to take over full responsibilities for the operation of the airport, they also signed away their right to govern free enterprise at the facility.

A question was asked of the council by a member of the audience at Monday night's meeting . . . "Just what does the city have against Highlands Aviation becoming a fixed base operator?" A good point, but one that was not answered.

There were mouthings of ungentleman-like conduct on the part of Renfro in obtaining a second, 15-year lease on certainairport property. What real difference does it make The FAA has ruled that exclusive franchises cannot be granted, so who really cares if the clause was deleted from the document.

It is our feeling that the council is allowing itself to be manuvered into a position where a clear violation of the law will result from their decisions. We are sure that the council has no criminal intent, nor is it corrupt, however, we do feel that city government is ill advised on this matter. If it comes to that, the issue will have to be decided in court, but that is a sad comment on local government.

As we stated last week-the cream comes to the top and the very stimulus of competition will undoubtedly benefit everyone involved.

If the council could only come up with reasonable arguments against the establishment of a second fixed base operation, then our stance could be different, but to try and prevent a law abiding citizen from expanding his place of business, in an attempt to make a better living smacks of repressionism-something we have no use for in Avon Park.

We appeal to the council to rationalistically review the facts in the matter. If they truly feel that a second fixed base operation would hurt the airport's operation, then they will have to rule accordingly, however, if they believe that free enterprise is the backbone of our system, then they will wash their hands of this matter and allow Highlands Aviation the chance to prove its point.

We do agree with one point brought up by a member of the airport committee-the established firm has, indeed, had enough time to build a solid business, therefore, it no longer needs the protection afforded by an exclusive franchise.

The argument advanced that Renfro's original intent was not to offer full aeronautical services is a moot point. Times and situations change rapidly in the business world. The real issue remains to be grappled with-What valid reason can there be to prevent anyone from attempting to conform to the American norm.

We again reaffirm our position on this matter. The city of Avon Park has no business trying to regulate free enterprise in this situation. The only result of such action will be a slur on the reputation of a fine and dedicated body of men who have taken the time to become involved in city government.

Things Out My Way

Alice Smith.

We lost a friend and neighbor last week.

Eddie Singleton's death came within a few brief hours, following the classic onset of chest pain.

He was a flyer in the early years and came, with his wife Billie, to Avon Park in 1941, serving as a flight instructor and flight commander at the Lodwick Military Academy until 1945. He was with the I.H. Ford Motor Company for fifteen years, worked briefly at the post-office and has been associated with Flo-Cal for the past eleven years.

Ed singleton didn't quite fit the statistics covering the average American male. He was seventy-seven years old, looked twenty years younger and held down a responsible job. He had a spare, wirey frame without an excess ounce of fat; he neither smoked nor drank, but regarded those who did with indulgence. They said his heart "fractured" — splintered beyond repair — and it somehow seems outrageous that this should be so.

We have lived next door to the Singletons for almost eight years and the friendship between the two men took a long, slow time in the building.

A quiet, almost taciturn, man, Eddie was, perhaps, basically shy. But then, how often could he find someone to talk planes and flying with him; I suspect that was his first love. The common bond they finally discovered was Western novels. The paperbacks moved back and forth between our households at the rate of five or six a week. They began holding good conversations in the yard and at Christmas time Ed finally came to our house for a small holiday party.

Now we are sad that time ran out on a slow-blooming but solid friendship.

Happy landings, Eddie.

Avon Park Sun
Established in 1919 at Avon Park, Florida
A New York Times Company
Published Each Thursday in Avon Park, Fla. 33825
Office: 203 West Main Street
Phone 453-4335 453-4331
Edward Carter, Vice President and Publisher
Howard Stalk, Controller
Russ Dennis, Editor
Robert Onda, Advertising Manager
Second class postage paid at the Post Office at Avon Park, Fla. under the Act of Congress of March 3, 1879.

	In Highlands County	Outside Highlands County	Canada
1 Year	$6.00	$8.50	$12.75
6 Months	$3.50	$4.75	$ 6.75
3 Months	$2.00	$3.00	$ 4.00

Single Copy 15c
The views expressed on this page except under the heading of Editorial are those of the writers expressing them, and do not necessarily reflect the opinion of the Avon Park Sun or its staff.

The Sun welcomes readers' opinions on public issues. Letters must bear the writers' true name (signed in ink or pencil) and street address but, if specifically requested, names will be witheld in the strictest of confidence. The Sun reserves the right to reject or shorten any letter. Normally, a letter may not exceed 500 words. Only original letters, written exclusively to the Avon Park Sun, and dealing with only one subject, will be considered.

Interviewpoint

A possible confrontation between the U.S. and Uganda seemed a likely question to generate conversation in Avon Park this week, as our government watches developments in the African country.

This week's question: Do you think that the U.S. should send armed troops into Uganda to protect American citizens?



. . . Al Smith, 10 West Wolf Street. "Yes, if harm is going to come to Americans, then send in the Marines. Idi Amin is crazy. I don't think we should draw out any negoiations. It's time the U.S. got tough."



. . . Misty Hooper, 144 North Butler. "Yes. They deserve the same kind of protection in Uganda that we have in America, after all, they are still Americans, even if they are living or working in Uganda."

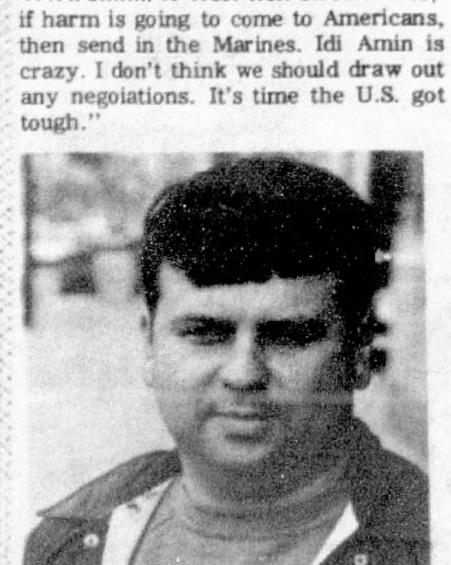

. . . Ralph Snyder, Lotela Apts. "Yes, I think we should send troops in as a last resort. Negoiate first and try to work things out, but if that fails, then send in armed troops to protect American lives and property."

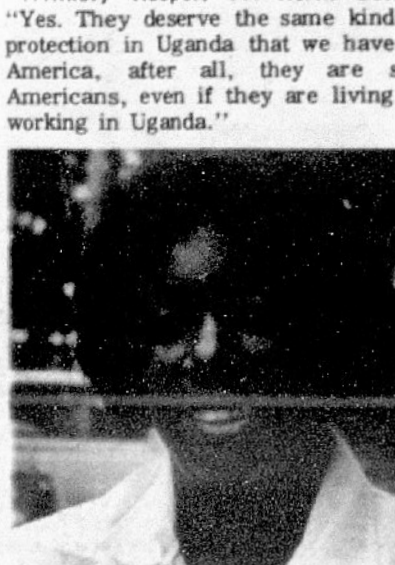

. . . Mrs. Julia Hunter, 447 Billyhill Rd. "If we do send in troops, it should be done descreetly. This is another country and Africans have a right to their own rulership, but we should send in troops if American lives are threatened."

Letters To The Editor

Unbiased Editorial

Dear Editor,

We would like to express our appreciation for the fair and unbiased treatment which we received due to the article which appeared in this week's paper.

It is unfortunate we must live in a "status quo" environment and be subject to power politics, when all we are seeking are our rights to freedom of expression and pursuit of happiness, as set down in the laws of this land.

I trust you will look for and fight corruption within our local government on other issues as well as you have ours. You have our best wishes and esteemed respect for not only reporting the facts but for going on record in your editorial concerning our plight.

Thanks again for your diligence in this matter.

Sincerely yours,
HIGHLANDS AVIATION, INC.
James R. Renfo,
Pres.

Editorial Expressed People's Views

Editor:

Your excellent editorial on the Airport controversy was well written and expressed the views of many of the citizens in this area.

I am just sorry that the Airport Authority and the City of Avon Park has opposed the operation of Highlands Aviation.

What if someone decided that we didn't need but one service station, one hardware store or one automobile agency?

Mr. Renfro is an energetic young man who has invested quite a sum of money in his operation and I think that he should be allowed to offer this type of service.

Norris Brooks

Bank Gave Profit

Dear Editor,

We feel the people of Avon Park should know that Avon Citrus Bank supported us at the Highlands County Fair Steer Auction. Avon Citrus Bank not only gave us a return on our investment of feed and care but also a sizeable profit.

We have worked hard this year, raising our steers and it makes it worthwhile when a community organization such as the Avon Citrus Bank buys our steer. It encourages us to work harder next year, and brings other young people to a rewarding hobby.

Susan Maxwell &
Debbie Casey
4-H Members

A Big Fire

Dear Editor:

Being friends with the people who occupied 220 East 1st Street in Avon Park, I was quite surprised by the story in the Avon Park Sun of Thursday February 24th. First off, William Martin died in 1974, his widow, Charlie Mai Martin, was lucky enough to escape from the fire with only the clothes on her back.

Charlie Mai, incidentally, might be remembered as portraying herself in "A Day Without Sunshine" which was telecast nationwide (except strangely, Central Florida) some time back. Her life has not improved recently it seems, coming out of the fire without even a pair of shoes. Adding to her worries she had only arrived home from a stay in the hospital suffering from pancreatitis a few days earlier.

Another change to be added to the news story is that there were two so-called unidentified men instead of just one. What makes this noteworthy is the heroism of John Gibbs, who after breaking out a heavy window and escaping, returned to pull a burned and cut Willie Harrison from the blazing house.

Having been in the house many times before, I have often wondered why people are allowed to live in houses where the walls and ceilings are made up of cut-up old cardboard boxes to keep out the cold. Possibly in this remarkable world-renowned affluent society of ours we could develop a means of providing low income housing that does not discriminate and is geared to handle seasonal farm laborers that it now rejects.

Incidentally, due to the non-caring roles of the food stamp office and others, including the mayor's office, Willie Harrison is without any of the means to live. Charlie Mai, John and Willie are in particular need of pillows, bedding, household necessities and food. They can be contacted at 119 East 1st Street, Avon Park. C'mon hearts of Avon Park, show yourselves.

Randy Cecil
Avon Park

Editor's note: Anyone who wishes to make a donation to aid Charlie Mai may do so by bringing any item, especially bedding and household necessities, to the Avon Park Sun, 203 West Main Street.

Business Briefs

Common Cause of Florida has called on the state's congressional delegation to vote to limit outside earnings for congressmen to 15 percent of their salaries. The House is slated to take up that measure and others in a proposed ethics code this week.

United Growers has said that hope is fading day by day that freeze damaged Valencia oranges can make up the difference in the state's depleted frozen concentrated orange juice reserves. The organization has used the freeze as evidence that the industry should carryover almost 100 million gallons of frozen concentrate each year to maintain supply.

Senate President Lee Brantley has confirmed that he has asked the st ate Ethics Commission to investigate his involvement in a non-emergency ambulance business.

Brantley's request came after several news stories said he used his power in the Senate to boost a company in which he had a financial interest. The company allegedly used its inside knowledge to cut into the operation on an existing firm run by a Jacksonville paraplegic.

American's personal income grew 7by the smallest margin in 1 and one-half years last month, due in large part to economic dislocations from the severe winter weather.

SouthsideCommunityNews

By Alphonso Williams

Greetings:

Did you forget to report your news to me this week? Well, it seems that this column will appear in full length some weeks and almost disappear some weeks, as I am still depending on you to help provide the news for this column. Again you may call me at 453-4900 or contact me at 208 Green Street. I can assure you that the more support that I can get from you, the more interesting this column will be.

Alphonso Williams,

The following pictures are scenes taken on Women's Day at the Church of God by Faith.



Church Group



Church group

Church of God BY Faith:

Sunday Feb. 27 was Women's Day Sunday School was carried out as usual. Mid-day service was conducted by sis. Clara Johnson. The message was taught by sis. Gladys Hawkins. Remarks by our pastor. After that the Women's Club of the Church of God by Faith took this day for a special day we visited the Hillcrest Nursing home with songs and prayer with the patients which they enjoyed very much. After that we met back at the church annex with our other members to have our fellowship dinner and we eat, and eat. We had our pastor with us all day our program was very enjoying. Evening worship was conducted by Sis. M. Hawkins and Sis. Clara Johnson No. 1 choir song. Elder Fogle brought forward the word. We thank God for for our Min. L. Stevenson and wife. Elder H. Lauson and wife, our pastor and wife. Special thanks to our musician, Mr. C. Livingston and Mr. M. Knight. We believe where there is unity there is strength. God is really blessing us in our women's club.

Pastor Elder. M. Fogle
Pres.
Sis Audrey Benjamin
Sis. Evelyn L. Roper,
Reporter

20th Anniversary:

The 20th Anniversary of Rev. J. W. Daughtry was observed last week. This event will be covered in more details and pictures next week.

Obituaries

Edward F. Singleton

Edward F. Singleton, 77, died early Thursday morning, Feb. 24.

He was a Stunt Flyer and came to Avon Park in 1941, as a flight instructor and commander at Lo dwick Military Base (1941-1945).

He worked at I. H. Ford Motor Co. 15 years; Post Master for one year and was with Flo Cal for the past 11 years.

He is survived by his wife, Mrs. Florence "Billie" Singleton, Avon Park; Two brothers, William Singleton, Clearfield, Pa. and George Singleton, Montgomery, Ala.; Five sisters, Mrs. Blanche Root, Tyron, Pa.; Mrs. Mary Mahoney, San Osage, Calif.; Mrs. Minnie Kenney, Holloway, Fla.; Mrs. Catherine Confer, Hollisburg, Pa.

Visitation was Thursday evening from 7-9 and Friday until 10 a.m. Stephenson-Nelson-Smith Funeral Services were held from the Russin Funeral Home, Bellwood, Pa. with 'nterment in Logan Valley Cemetery, Bellwood, Pa.

Stephenson-Nelson-Smith Funeral Home in Charge of Local Arrangements.

Mrs. Bessie Gertrude Martin

Mrs. Bessie Gertrude Martin, 88, of Avon Park died Saturday, Feb. 26.

A native of Iowa, she had lived in the area for 9 years, moving here from Nevada, Iowa.

She was a member of Walker Memorial Seventh-Day Adventist Church.

She is survived by her husband, Mr. R. Martin, Avon Park; one daughter, Mrs. Grace Smith, Adelphi, Maryland; Two sons, Francis Martin, Avon Park and Chester L. Martin, Silver Spring, Md.; 12 grandchildren and 17 great grandchildren; two sisters, Mrs. Florence Olesen and Mrs. Leola Gilmore, both of Avon Park.

Funeral services were held Tuesday, March 1, afternoon at 3 p.m. at the Fountain Funeral Home Chapel with Elder H. G. Stoehr, officiating Interment will follow in Bougainvillea Cemetery, Avon Park.

Arrangements by Fountain Funeral Home, Avon Park.

George S. Hale

George S. Hale, 66, died Sunday, Feb. 27, at Walker Memorial Hospital.

He was born at Salem, Ar., and came to Avon Park from Hopkinsville, Ky., where he was a farmer.

He attended the Church of Christ.

Survivors are his wife, Mrs. Katherine Hasting Hale, Avon Park; Two daughters, Mrs. Dorothy Webb and Mrs. Barbara Curd, both of Hopkinsville; Two sons, Joe of Hopkinsville and Gerald Of Mayfield, Ky. 11 grandchildren, one brother and five sisters.

Funeral Services will be held from the Fuqua-Hinton Funeral Home, Hopkinsville, Ky. with internment in Riverview Cemetery, Christian Co., Hopkinsville, Ky.

Basic House Wiring Course To Be Offered At SFJC

A basic house wiring class will l course is $10 plus the textbook.

at South Florida Junior College on M Basic house wiring will be a lecture-14. This class running from 9 to 4 demonstration type of program to will meet on Monday and Wednesdes include electrical requirements, use of 8 weeks. No classes will be held d specifications and drawings, electrical the spring holidays, April 4-8. Cost distribution, and safety practices. Check

Connell, an electrical engineer, will be the instructor. Persons may register for the class at the college beginning March 7 at 9 a.m. Registrations will be accepted after this date on a space available basis.

Anyone desiring further information should contact Mr. Donald Farrens at South Florida Junior College or call 453-6661, extension 123, in Avon Park.

Church Society Seeks To Buy Clothing

The Holy Name Society, a non-denominational religious organization at the Avon Park Correctional Institution sponsored by Our Lady of Grace Catholic Church and advised by the Rev. George Fraser and Chaplain Warren Wall has issued an appeal for men's clothing, according to Leo Gleese, Sebring, drafting instructor at the institution.

When a man comes to APCI his clothing and personal effects are sent to his home address to be returned when he leaves APCI. Many times the discharged man may not have suitable clothes to wear home.

(813) 453-3134

Fountain Funeral Home
507 U.S. 27 North
Avon Park , Fla. 33825
James Fountain L.F.D.

Why Not Buy Locally???
Compare Our Prices!!!
RIDGE LIQUORMART

LIQUORMART
SUPER LIQUORS
HWY. 27 SOUTH, LAKE PLACID
Sale Items Effective through March 5, 1977

Calvert Extra	Qts	$4.99
Imperial	Qts	$4.89
Kessler	Qts	$4.49
Antique		$4.69
Ten High	Qts	$4.89
Walker's Deluxe	5ths	$4.89
Evan Williams Black	Qts	$4.99
Black Velvet	Qts	$5.79
Seagram's V.O.	Qts	$7.49
Can. Lord Calvert	Qts	$5.19
H.W. Special Canadian	Qts	$4.79
Mackintosh Scotch	Qts	$5.09
J & B Scotch	Qts	$8.19
Lauder's Scotch	Qts	$4.99
Wolfschmidth Vodka	Qts	$4.49
Gilbey's Vodka	Qts	$4.39
Walker's Vodka	Qts	$4.19
Beefeater Gin	Qts	$7.29
Seagram's Gin	Qts	$4.99
Bacardi Rum	Qts	$5.49

Lounge & package
Open Sunday
1 P.M. to 2 A.M.
Happy Hour Days Are Monday-Friday
4:30 P.M. - 6:00 P.M.
Ridge Only

2nd BIG WEEK
GRAND OPENING SALE

B & B SUPERETTE
798 Verona Ave
Avon Park 453-4460
Featuring U.S.D.A. CHOICE MEATS
We Accept Food Stamps
Open Daily 8 A.M. to 9 P.M.

WHOLE OR HALF SLAB BACON 69¢ LB
FRESH SPARE RIBS 99¢
WEINERS 49¢
FRESH LEAN PORK STEAK 89¢ LB
WHOLE SMOKED PICNICS 49¢ LB
FRESH FROM OUR B B Q PIT & DELI
• BBQ CHICKENS
• BBQ SPARE RIBS
• SANDWICHES
• FRESH BAKED PIES
• SALADS
CENTER CUT PORK CHOPS 99¢ LB
U S D A CHOICE CHUCK ROAST 69¢ LB
WHOLE FRYERS 39¢ LB
FRESH LEAN GROUND BEEF 69¢ LB
OUR OWN PAN SAUSAGE LB 89¢
FROZEN TURKEY NECKS LB 29¢
BORDEN'S MILK HALF GALLON PAPER 69¢
OVEN GOLD BREAD 5 LG LOAVES 99¢
BORDEN'S COTTAGE CHEESE $1.29 2 LB CTN
BORDEN'S BUTTERMILK HALF GALLON 79¢
ICE CREAM BORDEN'S OLD FASHIONED HALF GALLON ROUND $1.19
COKE & FLAVORS 32 OZ BTLS $1.00 PLUS DEPOSIT
MEDIUM EGGS DOZ 59¢
LAUNDRY DETERGENT TREND REG. SIZE BOX 29¢
FRESH CARROTS LB BAG 15¢
10 LB BAG U S NO. 1 WHITE POTATOES 69¢
FANCY FRESH CELERY LG STALK 19¢
Choice Beef By Sides Or Quarters Also Custom Cutting
NABISCO RITZ CRACKERS OR VANILLA WAFERS 12 OX BOX 49¢
B & B SUPERETTE
The Little Store With Those Big, Big Savings & The Friendly Personal Service
This Ad Good March 3 Thru March 9
Quantity Rights Reserved

by Barbara Cornell

People On The Go

Wells Visits Jacksonville

Mrs. Zelma Wells is in Jacksonville visiting her brother and his wife, Mr. and Mrs. Ray Lohr.

Party Honors Smiths'

A drop-in party was given in the home of Leon and Gussie Massey, 410 West Circle Street, to welcome home Miles Smith and to meet his wife Lynn and son Mathew (who is 15 months old).

About 55 people were in attendence to greet the Smith family last Sunday afternoon.

Helping serve refreshments were Mrs. Marshall Davis and Mrs. Jessie Dryden. The guest book was attended by Mrs. Ester Peters.

The Smith's have just returned from England where Miles was stationed for three years.

They will be in Avon Park until March 12th, when they will leave for Clovis, New Mexico where Mile's will be stationed.

Brush Has Visitors

Mr. and Mrs. Marvin Ireland from Urbana, Ohio, flew their plane to Avon Park to visit for a week with his mother Mrs. Bertha Brush. Mrs. Brush's other son from Englewood Mr. and Mrs. Edwin Ireland were also up to visit. Her grandson Larry Ireland, his wife and children Todd and Trista came for a short visit from Englewood, Fla.

Dennery's Return From Honeymoon

Mr. and Mrs. John Dennery are visiting with Mrs. Dennery's parents Mr. and Mrs. B. F. Camp Jr. The Dennery's have just returned from their honeymoon and will be leaving Avon Park sometime this week for Jackson, Miss., where they will make their home.

World Day of Prayer

World Day of Prayer service, Friday, March 4, at 7:30 p.m. in the Union Congregational Church, corner of Forest at Church St. This is an ecumenical meeting. All Come!

Lynn Camp Visits

Miss Lynn Camp visited her parents Mr. and Mrs. B. F. Camp Jr. last weekend. Lynn is presently in Jacksonville, Fla. completing her internship in home economics education at Englewood High School.

Lessie McAfee Honored On Birthday, Reunion

Lessie McAfee, pioneer resident of Old DeSoto and Highlands County was honored with a surprise barbeque and family reunion at the home of her son and daughter-in-law, David and Joanne McAfee on Lake Letta, Saturday, Feb. 26th in celebration of her 78th birthday. Grandson, Dennis McAfee was barbeque chef for the occasion.

Approximately 100 guests attended including sons and daughter-in-laws, Mr and Mrs. Roy McAfee, Tampa, Mr. and Mrs. Joseph McAfee, Avon Park, grandchildren Gay Martin and husband Doug, Orlando, Denise McAfee, Avon Park, Paul and Carrie McAfee and great granddaughter Shelly, Tampa and Ted McAfee, Avon Park.

Brothers and sisters and families attending were Mr. and Mrs. Bill Trowell, Lakeland, Mr. and Mrs. Solon Earnest, Miami, Mr. and Mrs. M. M. Earnest, Avon Park, Rev. and Mrs. E. T. Earnest, Arcadia, the Rev. and Mrs. E. E. Earnest, Fort Meade, Mrs. Z. O. Earnest, Carl Meade, Mrs. Z. O. Earnest, Sebring and Mr. and Mrs. Tom Taylor, Sarasota. Other local family members attending were the Rev. and Mrs. C. Lonnie Earnest and family and Mr. and Mrs. Bob Hoffman all of Sebring.

Also in attendance were numerous nieces, nephews, great-nieces and nephews, cousins and friends from all over the state.

Another son, Calvin MCAfee and his family, joined in the celebration with a phone call from his home in New Jersey during the afternoon.



Lessie McAfee

Mrs. McAfee was born near Myakka City in 1899 and has spent all her life in central Florida. She moved to Avon Park in 1928. Mrs. McAfee and her brothers and sisters are the third generation of the Earnest family who were born and lived in Florida.

Three Generations
Of Brides Have Proudly
Celebrated Their Engagements
With A Ring From
Jordon & Son Jewelers
The Diamond Store Since 1920
It's A Tradition
$239.95
Other Sets From $99.50



Mrs. John Nicholas Dennery

Double Ceremony Unites Camp And Dennery

A wedding long to be remembered for its beauty and awe inspiring uniqueness united Laura Alicia Camp and John Nicholas Dennery in holy matrimony, Saturday, February 19, at the First Baptist Church of Avon Park.

Amid a profusion of candlelight, the Rev. Aden D. Childress performed the double-ring ceremony and the Rev. John E. Zanidacuias officiated in the Greek Orthodox service.

A program of pre-nuptial organ music was presented by Mr. Jerrold Perkins and vocal selections were by Mrs. Eric L. McDonald, sister of the groom.

The background for the impressive ceremony was exceptionally beautiful. The kneeling bench was accented with a cascade of white blossoms, Jade and leatherleaf greenery tied with white satin ribbon. Directly behind this was the altar for the Greek Orthodox ceremony bearing the crowns, an open Bible, silver tray and a silver tricandlesabra.

A standing arch of white tapers illuminated the background. Centered in the loft was a white column supporting a massive arrangement of white gladiolus and crysanthemums. Tall stately white grecian columns accenting the garden setting were flanked by sparkling candlelabras with burning white tapers laced with greenery. Cascades of white mums, baby's breath and greenery with white satin ribbon marked the reserved pews.

The Bride

The bride, radiant as the diamond in her pendant (her wedding gift from the groom) was a vision of loveliness as she entered the church on the arm of her father. Her formal gown of ivory silk organza posed over peau de soie was designed along the empire aline. The closely fitted bodice featured a sheer high neckline and long tapered sleeves all magnificiently re-embroidered alencon lace and seed pearls. Alencon lace cascaded down the sides of the skirt into a double border of lace which encircled the hemline continuing around the chapel-length train. A cloud of triple teired silk french illusion attached to a matching lace profile cap formed her chapel length veil.

She carried a white Bible, also a gift from the groom, that supported a cascade of white roses, baby's breath and white orchids.

Attendents

Miss Lynn Camp, sister of the bride, serving as maid of honor, was gowned in a vibrant pistachio green polyester knit. The bodice was formed by shirred gathers falling shoftly from the left shoulder and a gathered high collar. The a-line skirt fell floor length from an empire waist. Her small hat of the same vivid color and fabric was simply adorned with a double ruffle rosette on one side. The bridesmaids were Mrs. Steven Knight and Miss Lissa Locke, cousins of the bride, Miss Suzanne Skipper and Miss Faye Dance. Their dresses and hats were identical to the maid of honor and each carried a crescent bouquet of cordone puffs and greenery accented with peacock feathers.

The groom's suit was an oxford grey with striped trousers. His shirt was a white winged collar with a striped ascot. He wore a diamond stick pin, his wedding gift from his bride.

John Ballas served the groom as best man and Hilton Tyre, Brian McDowell, Jack Hausen and Darrell Cloud served as groomsmen. They wore formal suits the same style and color as the groom.

Mrs. Camp chose for her daughter's wedding a maize long sleeved floor length gown of polyester knit. The bodice was highlighted by softly draped criss-cross sherring from the shoulders. The wide belt was set with pearls and topaz crystal beads.

Mrs. Dennery selected a long sleeved gown in tea rose qiana knit, featuring a softly gathered bodice that fell from a high shirred neckline. Both wore orchid corsages.

Mrs. J. L. Wells, maternal grandmother of the bride chose a floor length pale blue knit and Mrs. B. F. Camp Sr., selected a formal length pink gown. Mrs. Eugene R. Walker, maternal grandmother of the groom chose a full length teal blue gown.

Reception

The buffet reception was held immediately following the ceremony at the church social hall. Long buffet tables overlayed with white ruffeled lace cloths were laden with a feast of roast beef, turkey, ham and cheese, relish trays of raw vegetables and dip, olives, pickles, pickled peaches and hot rolls. Hot maccaroni mousse complimented the meal. The tables were centered with two tall tiered arrangements of white carnations, mums and baby's breath with white cnadles and greenery.

The three tiered wedding cake was elevated by twelve inch white grecian columns. White roses and cherubs adorned the layers while inverted bells formed minature urns for ferns made from icing greenery. The cake table held two five branch candlelabras encircled with garlands of greenery and white blossoms with burning white tapers.

The punch table refreshed the guests with their choice of hot spicy candle, a gift to the bride, nestled in a cluster of greenery and baby's breath.

The entire setting for the social hall was one of a stately garden. .

For traveling, the bride chose a two piece brown and white ensemble with the orchids from her bouquet.

The couple will make their home in Jackson where the bridegroom is in business with his family.

The rehersal dinner was held at Sun-N-Lakes Estates Country Club on the eve of the wedding.

The bridesmaids luncheon was given by Mrs. John Morris and Mrs. Wendell Smith at the Smith's home in Lemon Grove.

Community Events

GRANGE OPEN TO PUBLIC

The March 8 meeting of Avon Park Grange will be open to the public, starting with a pot luck supper at 6:30, at the Woman's Club Hall corner of Verona and Pine.

The program at 7:30 will be in charge of the Women's Activities committee who will present as speaker Lynn MacNeill, President of the Ridge Area Association of Retarded Citizens.

N.Y. State Picnic

The 15th annual New York State picnic will be held at Highlands Hammock State Park Friday March 4 at 12 noon. Bring a dish to pass, own beverage and table service. There will be musical entertainment. All New Yorkers are invited to come and meet their friends.

Weight Loss Clinic

Listen to an American Weight Control Assn. representive explain the problems of being over weight and how these problems can be solved, by an exciting new product.

There is no admission fee and blood pressures will be taken free of Charge.

The program begins at 2 p.m. March 6, at the Highlands Lake Junior Academy Gym, Lake Lillian in Avon Park.

Canadian Club Met

The Canadian Club of Highlands County, held their 7th annual get- together at Highlands Hammock State Park, on February 24th.

Over 100 Canadians attended the pot luck luncheon and everyone enjoyed a social afternoon.

A.A.R.P. to Meet

Highlands County Chapter 222, American Association of Retired Persons, Inc., will hold its regular meeting at Gracies No. 2, Wednesday March 9th at 1 p.m.

Mr. A. T. Stevensons the Area Vice President from St. Petersburg will be here to answer questions and discuss insurance needs.

Program and refreshments to follow. All members and friends are welcome.

ODD FELLOW BINGO

Come play Odd Fellow Bingo each Saturday night, 7:30, 104 S. Forest Ave., Avon Park.

AMERICAN LEGION BINGO

Don't forget Bingo each Thursday night at the American Legion Hall, W. Bell Street 7:30 p.m. You could win the $100 jackpot that's given away each week.

Last Thursday nights winner was Ardel Klosterminn.

WOMAN'S CLUB TO MEET

The Woman's Club of Avon Park will meet at 2 p.m., at the club house on Friday, March 4.

The Education Department is in charge of arrangements and the guest speaker will be Mrs. G. Franklyn Ward.

Mrs. Ward, long known for her work in the field of mental retardation and on behalf of the Ridge Area Day School, will speak on the subject of "Prevention of Retardation".

WINCONSIN CLUB

The Wisconsin Ridge Club will meet Tuesday, March 8 at the recreation hall at Highlands Hammock State Park. Residents of Fedhaven will serve as hosts.

Those attending are asked to bring a covered dish place setting and a beverage for the noon meal. Games will be played and prizes will be awarded.

All residents and former residents of Wisconsin are invited.

Daughters of the American Revolution

The March meeting of the Patriots Chapter D.A.R. will be held on March 7th, known as charter Day, in the Parish Hall, St. Agnes Episcopal Church, Sebring at 2 p.m.

Mrs. Lucille Hurst will present a program on the American Indians and the following will serve as hostesses: Mrs. H. B. Brady, Mrs. J. P. Drane, Mrs. J. K. Enzor, Mrs. J. R. Frey, Mrs. Wm. J. Lockett, and Mrs. H. A. Willis.

Pioneer Park Days

Pioneer Park Days will be held Friday, Saturday and Sunday, March 4, 5, and 6, at Zolfo Springs, Fla.

There will be antique cars, gas engines and agriculture equipment on display. There will be also an antique furniture auction Friday and a car auction Saturday.

Admission is free.



Kim Charleville

Parents Announce Engagement

Mr. and Mrs. Preston Charleville, of Avon Park, announce the forthcoming marriage of their daughter, Kim to Gerald L. Godbee Jr., son of Mr. and Mrs. Gerald L. Godbee Sr. of Sebring.

Kim is a 1975 graduate of Avon Park High School and is presently attending South Florida Junior College, from which she will graduate in May.

Gerald graduated from Sebring High School in 1974 and is currently employed by Scottys, Inc. of Sebring.

A June 4th wedding is being planned.

Spring Fashion Show

The second annual Spring Fashion Show, sponsored by the Highlands County Credit Women International, will be held March 10, 7:30 p.m., at the Agricultural Center, Sebring, Fla.

Tickets may be purchased from any member of the club. In Avon Park contact Doris Whitt, Louise Willis, Rene Dryna, Dottie Childress and Ann Stuart.

Refreshments will be served during intermission and numerous door prizes will be given away.

Four of the known models will be Miss Highlands County, Ann Dowden, John Osborne and Rick Nash.

Cradle Roll

Mr. and Mrs. Maryland Wilson of Avon Park, are the proud parents of a daughter, Tracy, born Feb. 18, weighing 8 lbs., 5 oz.

Mr. an Mrs. Joseph Wayne Vickers of Okeechobee, Fla., are the proud parents of a son, Joseph Wayne II, born Feb. 18, weighing 8 lbs.

Mr. and Mrs. Major Lance Callahan of Lake Placid, are the proud parents of a daughter, Mekesha LaJoy, born Feb. 19, weighing 7 lbs. 10 oz.

Mr. and Mrs. Arthur Richardson Jr. of Zolfo Springs, are the proud parents of a daughter, Angellivia Thalia, born Feb. 20, weighing 7 lbs. 8½ oz.

Mr. and Mrs. Joe Cassar Mack of Sebring, are the proud parents of a daughter, Perusia Faye, born Feb. 21, weighing 6 lbs. 1 oz.

Mr. and Mrs. Wendell Hunt of Avon Park are the proud parents of a daughter Rebecca Louise, born Feb. 22, weighing 6 lbs. 1 oz.

Mr. and Mrs. Carl Lee Roberts of Zolfo Springs, are the proud parents of a son, Bruce Fentress, born Feb. 24, weighing 9 lbs. 5 ¾ oz.

Mr. and Mrs. Charles Leonard Elliott III of Sebring, are the proud parents of a son, Joseph Carl, born Feb. 22, weighing 7 lbs., 10¼ oz.

Mr. and Mrs. Tony John King of Avon Park, are the proud parents of a son, Tony John Jr., born Feb. 23, weighing 8 lbs., 2 oz.

Mr. and Mrs. Allan Stephen Nock of Sebring, are the proud parents of a daughter, Lisa Jennifer, born Feb. 23, weighing 7 lbs. 0oz.

Mr. and Mrs. James E. Lee of Avon Park, are the proud parents of a son Jason Michael, born Feb. 11 at Lake Wales Hospital, weighing 8 lbs., 2 oz.

Maternal grandparents are Mr. and Mrs. William Powers of Pepperell, Mass. Paternal grandmother is Mrs. Kathleen M. Lee of Frostproof, Fla.

SALE

Hours : Mon - Fri 9:30 A.M - 5:00P.M
Wed & Sat. 9:30 A.M 12 Noon

THIS WEEK ONLY
Thur Night 7:00P.M 9:00P.M
Fri- 9:30 A.M. - 7:00 P.M

Bucilla Latch Hook Rugs
20% Off

Accent Your Home
In Themes That
Express Your Taste.
You And Bucilla Have All The
Makings To Create Luxurious
Latch Rugs & Pillows.....

Wall Hangers
Sunrise
Pillows
"Wide Eyed Owl"
Rugs
"Young Love"

Machine washable on polyester canvas

Bucilla Super-Spun Acrylic Rug Yarn Made of 4 ply 100% Dupont Orlon Acrylic, Bucilla Super-Spun Acrylic Rug yarn offers the luxurious appearance, resilience, loftiness and strong, almost permanent twist of wool plus the durability, crisp clear colors and stain resistance of an acrylic. Non-allergenic, too.

Rug Yarn
Net wt 1 oz
39¢

Other Selected Items On Sale

Cottage Craftiques
18 N. Lake Ave. Avon Park
Across Street From Avon Citrus Bank

Women Educators Attend Workshop February 26

Thirteen members of the Gamma Epsilon Chapter of Alpha Delta Kappa, international honorary society of women educators traveled to Clearwater for the Florida District IV Workshop on Saturday, February 26.

The Kapok Tree Restaurant and gardens was the location for this meeting.

Registration and coffee was from 9:15-10 a.m. Then the business session began followed by group workshops for all officers and the general membership.

At noon everyone enjoyed the luncheon. The meal was followed by a brief talk given by Joan Ojala, Miami, the Florida State President of Alpha Delta Kappa.

The assembly enjoyed singing some sorority songs and then door prizes were given with the adjournment at 2:30 p.m.

These Gamma Epsilon members attended this District IV Alpha Delta Kappa workshop, President, Loretta Ellsi; Vice-President, Doris Gentry; Treasurer, Virginia Crews; Historian Margaret McLean; and members, Fuschia Anderson, Emily Biggs, Jean Lund, Griselda Murphy and Mildred Myers of Avon Park; Chris Brojek, Sebring; Linda Baldwin, Marilyn Brandenburg, and Toni Stivender of Lake Placid.



Judy Chavis

Chavis - Culp Engagement Announced

Mr. and Mrs. Henry H. Chavis of Avon Park, announce the engagement of their daughter, Judy A. to Roy C. Culp, son of Mr. and Mrs. Roy H. Culp of Avon Park.

Judy attended school at Frostproof and is employed with United Telephone System, Avon Park.

Roy is a 1973 graduate of Avon Park High School and is employed at custom Housing in Lake Placid.

The couple will be married March 12, 8 p.m., at the Culp home, Highlands Blvd., Avon Park Lakes.

A reception will be held immedately following the ceremony.

Sun Correction On Wedding

Carol Retherford and Neal McCullough of Avon Park will be united in marriage April 9 instead of April 19, as last weeks paper stated.

The wedding will take place at the United Methodist Church with the Rev. Bentley Williamston officiating the double ring ceremony.

It's Time To Say Happy **BIRTHDAY**

We wish a "Happy Birthday" to the following people:

March 3 - Elizabeth L. Winkler, Lynn Houpe.

March 4 - Rolland Oberle, Verlie Brojek, Mrs. Willie Reddick, Rev. Paul D. Steiner, Mrs. Jo Ann Strickler.

March 5 — Grace Barr, Glenn Ruffner, Terry Tally, Jack Bennett, - Mary Elizabeth Hall, Thomas E. Leland.

March 6 - Eddie Gregory, Estelle Reynolds, Shirley Snider, Janet Willis, Rose Skinner.

March 7 - Lora McFarlans, Ethel Donaldson, Rita Rich, Christine Snyder, Seth Vandenburg, Alan Cason, Ila Kay Guraedy, Robin Hubbard, Mike Ryan.

March 8 - Allen Mann, Bette Chapel, Leo C. Wagner, Mark Clifford, Mrs. Jean McHenry, Melvin Bean, Mrs. Wendell Smith, Mary Neale, Scott Swanton.

March 9 - Annie Collier, Patricia F. Landress, Frances Dee Williams, Mrs. Dessie Rich, John Brown, Mrs. Suzanne Arant, Jane Eberle, W. H. Owens, Brenda Hogsed.

Rebekah Lodge To Host Supper

All sisters of Eleanor Seaverns Rebekah Lodge 65 are cordially invited to a covered dish supper hosted by Highlands Odd Fellow Lodge No. 74 preceding the regular meeting Monday, March 7th at 6 p.m. in the Odd Fellows Lodge Hall on Forrest Ave.

Any Rebekah or Odd Fellow visiting in this area is also invited to join them.

Schuyler Colfax, founder of the Rebekah degree, will be honored at the regular meeting in the Lions Club directly following this dinner.

Refreshment committee for March 7th, is Cathleen Lee, Virgina Carneglia, Flo Wells and Edith Parcell.

Marriage Licences

Manuel Monroe McKnight, 25, of Sebring, and Sharon Grant Burkpile, 25, of Sebring.

Robert Rogers Anderson, 19, of Tampa, and Carroll Rene Peterson, 18, of Tampa.

George Whitcomb Dickey, 23, of Wauchula, and Carol Ann Barber, 15, of Wauchula.

High School To Host College Concert Band

Avon Park High School will be the proud host of the Cumberland College Concert Band of Williamsburg, Ky. on Wednesday, March 9th.

Under the direction of Mr. John C. Hutchcroft, the concert band is composed of forty students, and faculty members of Cumberland College. Many of these students are studying to become professional musicians, seeking careers as teachers, directors, and performers.

Mr. Hutchcroft has prepared a concert which is very moving and educational. As one sits through the concert selections it will be possible to expedience many emotions. Carl Orff expresses the joy of living in his "CARMINA BURENA." Gustav Holst's, "JUPITER," a composition taken from the Planets", Portrays power and beauty expressed in the cosmos. The stirring beat of a march is found in "Stars And Bars", and the audience will find great humor in P. D. Q. Bach's, "Grand Serenade."

These are but a few of the concert pieces the band has prepared for its tour repertoire. Other pieces have been prepared for use in churches as well as schools. Very interesting and diversified selections have been prepared by the Brass Quintet, and the Woodwin Quartet, which will be used at various engagements.

The band will be playing in schools, churches and colleges throughout Florida. Concerts have been scheduled in Jacksonville, St. Augustine, Ormond Beach, and Daytona Beach on the East Coast.

After a day at Walt Disney World, the band will journey to Avon Park. Following two concerts here, they will travel to Tampa for a television Taping at the studios of WEDU in afternoon, and a concert at the Manhattan Baptist Church that evening.Even with such a tight schedule, each band member has offered to share any information about Cumberland College with those who wish to meet with them after the concerts.

Hutchcroft has stated that an opportunity for scholarships will be offered following concerts in each location.

Miss Mary Wright, daughter of Mr. and Mrs. John of 1081 East Cornell St. here in Avon Park, plays first chair French Horn un the Cumberland Concert Band. Miss Wright, a graduate of Avon Park High School, received the Best instrumentalist award in her senior year with the Avon Park High School Band. She is a freshman this year at Cumberland.

Grange Confers Four Degrees To Members

Mrs. Lenna Brown of Lake Placid, Ceres of the Florida State Grange, was a guest at Avon Park Grange, Feb. 22, for Degree Day.

This meeting was well attended with 21 visitors from Granges in Indiana, Illinois, New York and Pennsylvania.

At a special session at 4:30 the officers conferred the 1st and 2nd degrees on a class of eight. Following a pot luck supper the regular business meeting was held and the candidates received the 3rd and 4th degrees, which constitute the Subordinate of local Grange. They are now eligible to become members of the National Grange by taking the 5th degree of Pomona, the 6th at State Grange then the 7th which is the highest degree of the Order. National Grange is the oldest Family Fraternity as a service and legislative organization for more than a century. It was organized in 1867.

This is the time of year when the National Grange offers a sewing contest which has been popular with members for many years. Non-members may enter also if sponsored by a Grange member. Entry blanks with instructions are available from the Women's Activities Chairman Nettie Peterson, phone 452-2847.

A skirt writing contest was announced for Grange members; the Needlework project as well as an Art and Photo contests were explained.

As one of the Community projects of Avon Park Grange, the Master Ralph Fullmer reported having presented a Roly Poly Mat to the Ridge Area School Development Training program. A report was also given on the involvement of members in the Community exhibit at the County Fair in Sebring.

The State Grange picnic was announced for April 17 at the home of State Master D. Vincent Andrews near Sarasota. Thought for the Day, given by Lecturer Edith Martensen: Success may be under the next layer of stone, but if not, digging is good exercise.

The March 8 meeting will be in charge of the Women's Activities committee and open to the public. A pot luck supper served at 6:30. Speaker will be Lynn MacNeill, President of the Ridge Area Association of Retarded Citizens.

The National Grange Sewing Contest is now in progress with date for judging to be April 12. Grange members and friends 10 years of age and over may enter by filing an official blank for each garment entered, with the local Grange Women's Activities committee. Non-members should be sponsored by a member. Rules specify use of Simplicity pattern, J & P Coats thread, also J & P Coats zipper, if required. Any type garments made for men, women or children are eligible though coordinated ensembles are limited to 3 pieces. All ages may enter at least four classes, and many interesting prizes are offered to winners by the State as well as National Grange.

To obtain an entry blank and receive further information a call to the Chairman of Women's Activities of Avon Park Grange Nettie Peterson, Phone 452-2847, will give the answers.

Andrew Miracle Memorial Patio

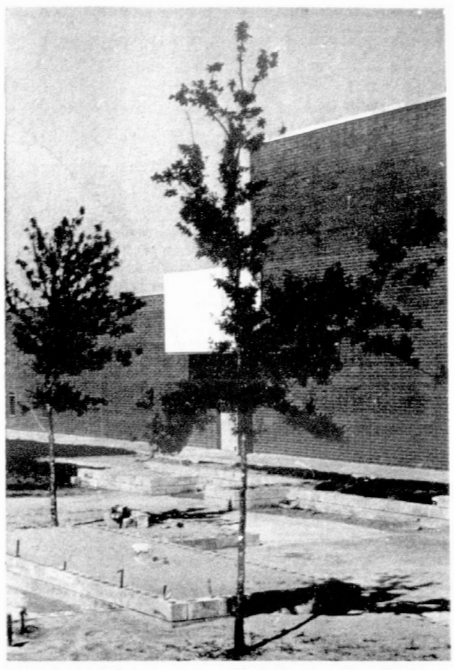

A BENEFIT BASEBALL game between former Coach Guy Garrett's Red Devil Alumni baseball team members and Avon Park High School Baseball Coach Ronnie Jackson's 1977 baseball team will help to finish the Andrew Miracle Memorial Patio for student use. Coach Jackson, a Coach Garrett protege stated his " '77 Red Devils do not to intend to lost that game." Sunphoto by Lew Miller. See Sports page for more details.

GENE'S SLAUGHTERHOUSE

Owned and Operated by Eugene Long and Robert Ballard.

and Market

Hwy. 64, ½ Mile East of Zolfo Springs

PHONE: 735-0051 We accept USDA Food Stamps

THIS WEEK FREEZER SPECIAL

USDA Inspected **Baby Beef** Cut & Wrapped

1/2 or Whole lb. 75¢

Hind Quarters lb. 95¢

Front Quarters lb. 69¢

US Good **Heavy Beef**

1/2 or Whole lb. 85¢

Hind Quarters lb. $1.05

Front Quarters lb. 79¢

We also have a retail counter. No order to large or small. Hours: 8 A.M. 'till 6 P.M.

LOVING MEMORY PORTRAITS

FRI. & SAT. MARCH 4-5 10 AM -- 5 PM

(Lunch 1-2)

EATON'S DEPT. STORE



THE GREAT PORTRAIT PACKAGE

2 - 8x10's 2 - 5x7's

10 - Wallet size

ALL FOR ONLY $12.95

$3.00 Deposit Ballance On Delivery

(Approx. 2 Weeks)

WHAT'S THE IN THING???

Inquire At AVON CITRUS BANK or PHILLIP'S CORNER

"Pioneers Of The Future"

Avon Citrus Bank

Corner of Lake and Main

Avon Park, Florida 33825

453-3111 382-2285

FDIC

CONNECTING TO THE NEW SEWER?

LET A SPECIALIST DO IT

Call or write WAVERLY CORPORATION for an appointment for a Free Estimate.

★★ Over 95% of our business is sewer hookups, and WE KNOW OUR BUSINESS.

★★ Nick Quackenbush, our president, is a MASTER PLUMBER, holds a current registration, no. 178, in the City of Avon Park, and carries all required insurance.

★★ All but the most inaccessible area are done with a machine that cuts a neat 6" wide trench with a MINIMUM OF GRASS DAMAGE. Most sod grows back in a few months.

★★ Other than the permit and connection fees which are payable to the City, you pay nothing until the work is installed, inspected, and the grounds put back TO YOUR SATISFACTION.

Call 453-5811 ANYTIME DAY OR NIGHT and leave your name, phone number, and the time you would like to be contacted on our 24 hour a day answering machine or write to: WAVERLY CORPORATION, P.O. Box 7, Avon Park, Florida 33825

MEMBER AVON PARK CHAMBER OF COMMERCE

FINANCING AVAILABLE 453-5811

Recipe Of The Week

This recipe was summited by Mrs. Margaret P. Stewart. If you are planning a party or shower you may want to try it.

Russian Tea

4 cups water
2 Lbs. sugar (4 cups)
grated rind of 4 oranges
grated rind of 2 lemons
4 whole cloves
1 stick cinnamon
juice of 8 lemons strained
½ gallon strong tea
Juice of 8 oranges strained

Mix water, sugar, orange and lemon rind, cloves and cinnamon together. Boil for 10 minutes. Add lemon and orange juice. Add tea to spiced ingredients. To all of this add 2 gallons of boiling water. Serve hot. Yield 50 servings.

Wanted
CLEAN USED CARS
CASH PAID
Chuck's Car Mart
300 Hwy. 27, South
Avon Park 453-3255



CROWNED AS THE Sweetheart Queen of the Christ's Ambassador's Youth Group, during their annual Sweetheart banquet, Virginia Wately (left) was escorted by Tommy Yates. Carla Chummy was first runner-up and was escorted by Jan Johnson. (Sunphoto by Lew Miller).

DAR Celebrates Washington's Birthday At Luncheon Feb. 22

Patriots Chapter of the Daughters of the American Revolution (DAR) held its George Washington Birthday luncheon on Feb. 22 at the parish hall of St. Agnes Episcopal Church in Sebring. The tables were attractively decorated in keeping with the occasion and Mrs. Harry Childress announced that the arrangements were loaned by Sophy Mae Mitchell.

Mrs. Paul V. Forest, vice regent, presided and introduced the speaker, Troy White, a high school teacher of American History in Lake Placid. He stressed the fact that George Washington had strong beliefs in his ideals, and gave up all he had for the cause he believed in. A democratic form of government was quite radical compared to the reign of King George.

Following the DAR ritual, Mrs. Forest called for committee reports and Mrs. Stanley Matthews gave the report on the card party held recently. Co-chairmen were Mrs. J. W. Ingle and Mrs. Frank Jolley, who acted as treasurer for the affair. Various members introduced their guests.

Mrs. Irving Titus presented the "DAR Citizens" and noted they had been chosen for their dependability, leadership and capabilities. Mrs. Forest presented the pins to Sue Nunnallee of Avon Park, Max Lewis of Lake Placid and Diana Greenhalgh of Sebring.

It was announced that the March meeting will be held at the parish hall on March 7 at 2 p.m., instead of the location set forth in the year book.

Mrs. Lucille Hurst will present a program on the American Indians, and the following will serve as hostesses: Mrs. H. B. Brady, Mrs. J. P. Drane, Mrs. J. K. Enzor, Mrs. J. R. Frey, Mrs. William J. Lockett, and Mrs. H. A. Willis.

School Days Play Held At Avon Mobile Home Park

An entertaining play entitled "School Days" was given at the Recreation hall of the Avon Mobile Home Park Saturday, February 6, 1977.

Producer was Thomas Bason, Director and School Teacher, Helen Bason.

The following was the cast of school children: Margaret Schroeder, Vander Polder, Dorothy Baxter, Mary Murray, Helen Andrews, Dick Murry, Warren Byrer, Pauline Thomas, Lloyd Lofland, Verna Fero, Erwin Ringer, Edith Ringer, Hazel Weldy, Russell Schroeder, Roy Vander Polder, Ellis Martin, Mary Mishey, Juanita Byrer, Margaret Belcher, Ula Miller, Thelma South, Bee Couter, and Thomas Bason.

Vocal selections were by: Uncle Remus, Thomas Bason; Clemetine, Janita Byrer; Worms, Warren Byrer; Huckleberry Finn, Roy Vander Polder; Dance steps, Schroeder and Bason; Hand Me Down My Walking Cane, Erwin Ringer, Ellis Martin; McNamara's Band, Thomas Bason.


Henry W. Block

"We do more than just fill out tax forms. We can help you save money."

Reason No. 1 why H&R Block should do your taxes.

People don't come to H&R Block just to have their tax forms filled out. They come because Block can help them save money. We dig for every honest deduction and credit. And we see that you get the benefit of the latest changes in the tax law.

H&R BLOCK
THE INCOME TAX PEOPLE
SEBRING
243 S. Commerce 385-8677
Hours: 9 A.M.-6 P.M. Mon.-Fri.
9 A.M.-5 P.M. Saturday
Evening Hours by Appointment
AVON PARK
1002 W. Main St. 453-6954
Hours 9 A.M.-9 P.M. Mon.-Fri.
9 A.M.-5 P.M. Saturday

School Menus

HIGH, MIDDLE SCHOOLS

Monday — Spaghetti with meat sauce, green beans, cole slaw, peach cobbler, French bread, milk.

Tuesday — Country style chicken and yellow rice, broccoli, cranberry sauce, tossed salad, peach upsidedown cake, rolls, milk.

Wednesday — Salisbury steak, brown gravy, mashed potatoes, green peas, fruit cup, cinnamon rolls, milk.

Thursday — Turkey salad sandwich, lettuce, tomato, and dills, potato chips, vegetable beef soup with crackers, chocolate nut brownie, milk.

Friday — Tuna and noodles, turnip greens, mixed green salad, cornbread, choice desserts, milk.

ELEMENTARY SCHOOLS
Week of March 7

Monday — Pigs in a blanket, pork and beans, cole slaw with carrots, fruit, milk.

Tuesday — Spaghetti, tossed salad, green beans, garlic bread, jello, milk.

Wednesday — Tuna salad on lettuce mixed vegetables, potato sticks, cookie, rolls, milk.

Thursday — Vegetable soup, cheese toast, peanut cup, apple crisp, milk.

Friday — Sloppy Joe on bun, corn, carrot sticks, pineapple pudding, milk.

Campbell' Label Collection Drive

Avon Park Middle School will be collecting Campbell' soup and bean labels, until March 12th.

This drive is aimed at obtaining greatly needed athletic and audio-visual equipment for the school.

The students are collecting labels in hopes of earning a replacement microphone, a megaphone, record players, filmstrip projectors, and cassette tape players.

Please save your Campbell' soup and bean labels and give them to a student or teacher.

WMU To Meet

The regular monthly business meeting of WMU, Florida Avenue Baptist Church, will be held on Monday evening, March 7th at 7 p.m., at the church.

Ladies please bring items for the migrant children's mission project - soap, towels, wash cloths, tooth paste, tooth brush, combs, brushes, etc. Also small New Testaments are needed.

Tires Stolen From Hart's

Gordon Hart, of Avon Park, reported to sheriff's deputies that while his son's car was jacked up in front of his N. Hart Ave. shop, thieves removed all four tires from it. The Friday night loss was set at $400.

Rotary-Anns Meet To Organize And Charter

Approximately 25 Avon Park Rotary-Anns (wives of Rotarians) met for a luncheon meeting Saturday, Feb. 26 at the home of Steve and Nell Roberts to discuss the possibility of Organizing and chartering a Rotary-Ann Club in Avon Park.

In their discussion they were advised by Mrs. Frank Crowder, president of the Inner Wheel Rotary-Ann Club of Sebring. All the ladies present at the meeting were in favor of establishing an Avon Park Inner Wheel Rotary-Ann Club to be in affiliation with the national parent organization.

In the election of officers that following, Margaret Collins was elected president; Alice Morris, vice-president; Clara Kerchkoff secretary; Toni Brooks, treasurer and Nell Roberts, historian and public relations.

The group also discussed the coming Rotary District Conference to be held at Harder Hall, Sebring under the direction of Frank Crowder, Rotary District Governor.

The stated purpose of the Inner Wheel organization of Rotary-Anns is to back up their husbands Rotary Club projects either in local civic responsibilities or educational and humanitarian endeavours both at home and abroad. The meeting adjourned with members singing the Inner Wheel Club charter.

Emergency Medical Report

The Highlands County Emergency Medical Services reported a total of 30 emergency calls during the past week.

The trio of Sebring-based ambulances responded to 18 calls, the Lake Placid unit answered nine emergencies, and Avon Park replied to five emergencies.

In addition, the Sebring units made six in-county and six out-of-county transfers, and Avon Park completed two transfers.

Diane Crump, who raced at Hialeah on Feb. 7, 1969, became the first woman jockey to ride at a U.S. parimutuel track.

Public Notice

ORDINANCE NO. 602
AN ORDINANCE AMENDING SECTION 16-2 OF THE CODE OF ORDINANCES TO INCREASE SOME METER DEPOSITS AND TO ESTABLISH CHARGES FOR RE-ESTABLISHING SERVICE DISCONTINUED BECAUSE OF NON-PAYMENT

WHEREAS, it appears that the cost of water service to the citizens of the City of Avon Park is increasing, and it is necessary to establish charges for re-establishing discontinued service;

NOW THEREFORE, BE IT ORDAINED by the City Council of the City of Avon Park, Florida:

Section 1. Subsection 16-2(b) of the Code of Ordinances of the City of Avon Park, Florida is hereby amended to read as follows:

(b) Meter Deposits. The deposit required for the installation of a water meter shall be as follows:

Single family residence	$25.00
Duplex — for each side occupied	$25.00
Multiple family apartments	$50.00

Labor camps and commercial establishments — 2 months in advance based on estimated billing

Section 2. Subsection 16-2(c) of the Code of Ordinances of the City of Avon Park, Florida is hereby amended to read as follows:

(c) Meter Cut On or Change. The fee for changing a water meter or re-establishing service after cut off for non-payment of bill shall be $5.00 during working hours and $10.00 at other times. Anyone whose service has been discontinued shall be required to increase their existing deposit to the amount of their estimated monthly bill.

Section 3. Conflict. All ordinances or parts of ordinances in conflict herewith are to the extent of such conflict hereby repealed.

Section 4. Severance. The invalidity of any section, clause, sentence, word or provision of this ordinance shall not affect the validity of any other section of this ordinance which can be given effect without such invalid part or parts.

PASSED, ADOPTED and APPROVED in regular session after all prerequisite reading and formalities on this 28th day of Feb., 1977.

(s) Robert L. Britt
President

ATTEST:
(s) MALCOLM K. CREWS,
City Clerk
(s) J. Marshall Davis
Mayor

APPROVED AS TO FORM AND CONTENT:
(s) JONATHAN H. HANCOCK,
City Attorney
March 3, 1977

NOTICE OF PUBLIC HEARING

The City Council intends to pass Ordinance No. 606 at the regular meeting held Monday, March 14, 1977.

A public meeting will be held on this Ordinance at that time. All present will be given an opportunity to speak for or against this ordinance.

ORDINANCE NO. 606

AN ORDINANCE CHANGING THE ZONING FROM R-1 TO R-2 ON W. F. JOHNSON'S SUBDIVISION. The participation of the public is solicited. The meeting will be held at 7:30 P.M. on March 14th at City Hall.

Malcolm K. Crews
City Clerk

March 3, 1977

"Where liberty dwells, there is my country."
Benjamin Franklin

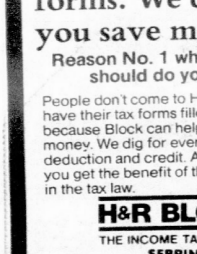

ANNOUNCING!
an honest to goodness
DOWN TO EARTH
FURNITURE SALE!
During March, You SAVE
15 TO 50 % OFF RETAIL PRICE
On all Furniture Items in stock
SALE ENDS MARCH 31
McLeans "Fine Furniture"
SEBRING
137 So. Commerce Ave.
'Just off the circle'
LAKE PLACID
Rt. 27 N.
'At Lake Henry Drive'

Dodge Monaco SS.
$3995*



Now at a very special price.

You'll say "Thank you, Dodge Monaco, for making this beautiful two-door hardtop even more of a value." How did Monaco do it? With a special equipment package, including tricolor body accent striping. Handsome bucket seats with center cushion armrest. And shag carpeting. Dodge Monaco—now it's even more of a good thing at a reasonable price.

*Manufacturer's suggested retail price for base model six-cylinder Monaco two-door hardtop with special package, excluding destination charges, taxes, and title fees. White sidewall tires and wheel covers $78 extra cost.

Dodge
A PRODUCT OF CHRYSLER CORPORATION

Merci, Monaco.

See your Dodge Dealer...he'll see you get the thanks you deserve.

WELLS MOTOR CO.
AVON PARK, FLA. 453-6644

Continued From Page One

Hancock Claims

very possible (if the committee feels there should be a second operator) that the city's position could be different."

Serdynski then asked if the 15-year lease held by Highlands Aviation was valid. Councilman Larry Albritton claimed that the lease had been granted by the council to allow Renfro to operate an aircraft repair and building concern and not a full service operation, to which other council members agreed.

Hancock indicated that the city could revoke that lease, since it was obtained under misleading circumstances, thus cutting off Renfro's access to the airport itself. The leased property in question provides the firm with access to a flight taxiway.

Hancock added that it was his position that since Highlands Aviation was not located upon airport property contained in the original deed agreement with the federal government, then FAA rulings about exclusive franchises did not pertain to the firm.

Renfro's attorney, Anthony Accorsi addressed the council, saying "I think we are avoiding the main issue here — the FAA regulations on this (matter)." Accorsi insisted that the FAA ruling had not been answered by the city yet. "FAA regulations specifically prohibit granting an exclusive use (franchise) and what you are in effect granting is a monopoly." Accorsi said until the standards have nothing to do with the size of the field or number of customers. Standards, according to the FAA can only be set to govern the hours of fixed base operation, the types of services offered and the quality of that service."

Concerning FAA rulings, Hancock stated, "I don't always take verbatim as absolutly correct, everything any administration official tells me. I learned a long time ago that sometimes they can be mistaken. However, it is very possible and appears probable that the Gossick lease (Avon Park Flying Service) may have to be modified. My review of the facts leads me to believe that the property leased by Mr. Renfro, where he wishes to carry on these functions, is not within the property granted to the city by the federal government."

Gene Swearinger, airport committee member voiced his opinion on the matter, saying, "The explaination of an exclusive franchise to protect a business when it starts is right, but Avon Park Flying Service has been there for ten years and they should have their business pertty well established. I, myself, go back to the old American idea that there is nothing better than competition. This country was built on competition. I don't know if there is enough business (at the airport), but if it turns out that there isn't enough business for two people...but if they both have enough guts and hang on, they create the business

The airport commission indicated that they would study the matter and have a recommendation ready for the next council meeting.

Renfro stated that the eventual outcome of the controversy may have to be settled in court, as the council had no right to govern and control private enterprise.

County May Adopt Zoning Change

the land, but can't do anything with it. I'm surprised they let you graze cattle on it."

Dunty suggested she seek a zoning change, but the property owner replied, "That would take about three months, and our buyer wants to start construction yesterday."

"Buddy" Wise said, "I don't like knowing we've been wrong in a certain situation and not being able to do anything about it."

Zoning Board chairman Larry Davis said that the classification was originally adopted when the entire county was being zoned. "In order to complete a project like that, we had to use a set of guidelines. The set we used called for a GU classification."

Dunty told the board they could rectify the situation by adopting an ordinance changing all GU land to Agriculture, since there would be no change in taxes and the people would be allowed to build.

The board instructed Dunty to draw up such an ordinance and report back in the future.

In another zoning-related matter Tom Sherman, a resident near the River Green Golf Course in Avon Park Lakes, complained that the county had allowed a commercial building to be erected on a residential lot near the golf course.

Sherman said that two years ago, a commercial golf cart storage shed was built near his home, and he was appearing before the board to say that he objected to the county making a mistake in issuing the proper permits for him to build.

He said that the owners were preparing to make a plea to the county Board of Adjustment to keep the structure operating, and thought that unfair since the structure should never have been allowed to be built.

His primary complaints were that the structure caused numerous vehicles to park in the area, and that it lowered surrounding property values.

Board members told Sherman that any decision would have to be made by the board of adjustment.

In other business, the board:

— Declined to accept maintenance of several roads in the Sudan Interior Mission, since the roads were only 10 feet wide.

— Tabled discussion of a computer feasibility study until the person wishing to make the study, Alberto Betancourt, of Sebring, can discuss it further with the administrative assistant.

— Approved a variance of subdivision regulations for Mikell Industrial Park.

— Approved the purchase of a $7,729 air boat for weed control.

DR. GLENN TRENT
Chiropractor

NEW HOURS
Mon. - Wed. - Fri.
8 - 12 2 - 6 PM
Tues. 8 - 12 Noon

155 S. Ridgewood Dr.
Sebring 382-2202

SFJ Nutrition Classes Still Open

The Nutrition for Senior Citizens classes sponsored by South Florida Junior College at the First Christian Church of Sebring on Tuesdays from 10 a.m. until noon and at South Florida Junior College on Thursdays from 2 until 4 p.m., are still open for registration.

These nutrition classes are primarily for the older adult but any person interested may attend. Nutritional facts, energy saving ideas, and tips on economical buying and meals are some of the areas covered in the program. Mrs. Jan Felthouse a graduate home economist, is the instructor for both classes.

There is no cost for the nutrition course and any person desiring further information should contact Mrs. Harden in Community Instructional Service

$500,000 MANUFACTURER'S OVERSTOCK

Diamond Jewelry Sale

Local jewelers help manufacturer sell excess inventory

A rare opportunity to have the diamonds you want at most significant savings. A nationally known manufacturer of diamond jewelry has a half million dollars of excess after-Christmas merchandise that must be sold at once. Naturally, at greatly reduced prices. A select group of local jewelers is helping the manufacturer and offering these fine values to you. If you want diamond jewelry for yourself or to give, we are certain we have something to make you happy. And we are so certain our values are extraordinary, we will refund your money in 10 days if you don't agree. **Here is your chance for super diamond values. ALL ITEMS ARE ONE OF A KIND**

SAVE 30% to 50%
ONE WEEK ONLY
SALE ENDS SATURDAY

Sale Begins: Wednesday, March 2 ends Saturday March 12th

QUALITY & VALUE ASSURED — ALL JEWELRY RETURNABLE IN 10 DAYS

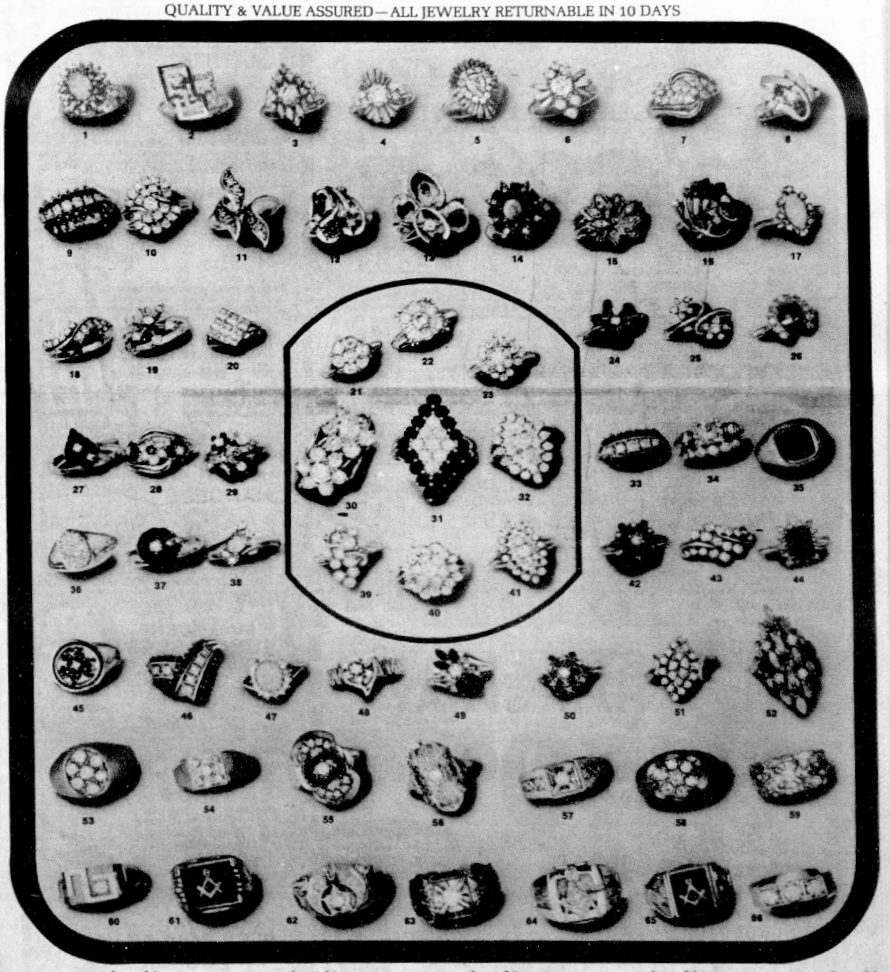

	Reg.	Sale
1 1 Opal - 32 Dias. - ¼ ct. t.w.	$660.	$396.
2 3 Dia. - 10 ct.	192.50	121.
3 9 Dias. - 10 Marquise Dias. - 1½ ct. t.w.	3943.50	1760.
4 7 Dias - 14 baguettes - 1.57 ct. t.w.	3465.00	2090.
5 1 P.S. - 20 Dias. - 22 baguettes 1.79 ct. t.w.	3712.50	2200.
6 7 Dias. - 6 baguettes - 1.63 ct. t.w.	2695.00	1622.50
7 21 Dias. - ¼ ct. t.w.	819.50	495.
8 1 Dia. & 2 Rubies	159.50	96.80
9 19 Dias. - 14 Rubies - 1 ct. Gem Weight	962.50	$572.50
10 21 Dias. - 1 ct. t.w.	990.00	621.50
11 6 Dias. - ½ ct. t.w.	231.00	137.50
12 6 Dias. - 5 Emeralds	319.00	192.50
13 1 Dia. - 3 Rubies	$220.00	$132.00
14 1 Red Linde Star - 8 Rubies - 16 Dias. - ¼ ct. t.w.	577.50	357.50
15 15 Dias. - 16 ct. t.w.	302.50	187.00
16 4 Dias. & 2 Marquise Rubies	275.00	165.00
17 1 Opal - 8 Rd. Dias.	280.50	170.50
18 12 Dias. - ½ ct. t.w.	605.00	368.50
19 7 Dias. - ⅓ ct. t.w.	385.00	247.50
20 9 Dias.	192.50	148.50
21 7 Dias - 1 ct. t.w.	858.00	458.50
22 7 Dias. - 1 ct. t.w.	858.00	458.50
23 23 Dias. - 1 ct. t.w.	990.00	660.00
24 1 Dia. - 6 Emeralds	302.50	247.50
25 12 Dias. - ½ ct. t.w.	632.50	385.00
26 11 Dias. - ½ ct. t.w.	319.00	192.50
27 1 Dia. & Tiger Eye Stone	$247.50	159.50
28 8 Dias. - 13 Emeralds - ¾ ct. Gem Weight	770.00	467.50
29 12 Dias. - 10 Emeralds - ½ ct. Gem Wt.	577.50	363.00
30 14 Dias. - 5 ct. t.w.	6720.00	3410.00
31 9 Dias. - 16 Sapphires - 5 ct. Gem Weight	3585.00	1567.50
32 33 Dias. - 2 ct. t.w.	2200.00	1358.50
33 5 Dias. - 14 Emeralds - 1 ct. Gem Wt.	880.00	533.50
34 1 ct. t.w. Bridal Set	880.00	533.50
35 1 Tiger Eye Ring	75.00	46.50
36 10 Dias.	247.50	154.00
37 4 Dias. & Tiger Eye Stone	374.00	231.00
38 4 Dias. - 1 Opal	269.50	159.50
39 12 Dias. - ⅓ ct. t.w.	742.50	440.00
40 23 Dias. - 2 ct. t.w.	$2200.00	$1320.00
41 33 Dias. - 1 ct. t.w.	1210.00	742.50
42 7 Dias. - 12 Sapphires	286.00	176.00
43 15 Dias. - 1 ct. t.w.	990.00	627.00
44 1 E.C. Chatham Emerald - 14 Dias. - ⅓ ct. t.w.	742.50	440.00
45 1 Dia. & 6 Emeralds	159.50	93.50
46 7 Dias. & 23 Rubies - 1 ct. Gem Wt.	770.00	467.50
47 1 Opal - 16 Dias. - ¾ ct. t.w.	374.00	225.50
48 7 Dias. - ¾ ct. t.w.	363.00	220.00
49 11 Dias. - ½ ct. t.w. - 6 Marquise Rubies	660.00	401.50
50 7 Dias. - 12 Rubies	286.00	176.00
51 20 Dias. - .80 ct. t.w.	935.00	577.50
52 4 Dias. - ¾ ct. t.w. - 5 Rubies	484.00	286.00
53 7 Dias. - 1 ct. t.w.	$990.00	$632.50
54 5 Dias. - ¾ ct. t.w.	286.00	176.00
55 11 Dias. - ½ ct. t.w. - 12 Rubies	610.50	368.50
56 1 Dia. - ½ ct.	258.50	154.00
57 1 Dia. - ½ ct.	330.00	209.00
58 7 Dias. - 1 ct. t.w.	852.50	462.50
59 1 Dia. - 15 ct.	302.50	181.50
60 1 Dia. - ½ ct.	258.50	154.00
61 Red or Blue Masonic	121.00	74.80
62 10 Dias. Shrine Ring - ½ ct. t.w.	550.00	330.00
63 1 Dia. - ½ ct. t.w. - 32 Degree Masonic	1100.00	687.50
64 1 Dia. Masonic Ring	258.50	154.50
65 Red or Blue Masonic Ring	132.00	80.50
66 3 Dias. - 1 ct. t.w.	1100.00	687.50

ct. t.w. stands for carat total weight

Highlands Jewelers

Where Service Is The Answer

Southgate Shopping Center

(Next To The Theatre)

Hours: 9-6 Daily, 9-7 Fri. Ph. 385-7365

master charge

your BANKAMERICARD

So basic, so reliable.

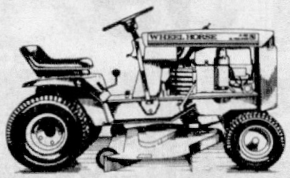

Model A-90 with mower.

At $1068.00* it's so incredible.

Wheel Horse*. Known throughout the industry for its sound basic design and unquestioned reliability.

This 8 HP, four-speed Wheel Horse has served homeowners for years. In fact, it just keeps going on and on and on. Ask any Wheel Horse owner.

Equally important, compare its price against other quality, brand name lawn tractors. Such as John Deere. Or International Harvester.

*Average of actual prices quoted for the A-90 in January, 1977, during an independent survey of Wheel Horse Sales, Inc. dealers in over 25 major U.S. cities. Prices do not include local taxes. Some prices were higher, some lower. Check your local Wheel Horse dealer for his prices.

Consistently, Wheel Horse delivers price, performance and dependability that are hard to beat.

Wheel Horse. It's a classic whose reputation lives on, day after day.

Why pay more when you can own a

Wheel Horse!

Avon Park — Hilltop Sales & Service 400 E. Main

Sebring, Florida — R & J Marine 3359 Hwy. 27 S.

ECKERD'S Coupon

Valuable Coupon

CONTAC COLD CAPS
Box of 10. 12 Hour Cold Relief. Limit 1
89¢
Coupon Good Thru Sat. Mar. 5, 1977

Valuable Coupon

CREST TOOTH PASTE
7-oz. Tube. Regular or Mint. Limit 1
89¢
Coupon Good Thru Sat. Mar. 5, 1977

Valuable Coupon

NOXZEMA SKIN CREAM
4-ounce jar. Reg. 1.10 Limit 1
69¢
Coupon Good Thru Sat. Mar. 5, 1977

Valuable Coupon

JOHNSON & JOHNSON BABY POWDER
14-ounce. Shaker can. Limit 1
79¢ ★
Coupon Good Thru Sat. Mar. 5, 1977

Valuable Coupon

JOHNSON & JOHNSON COTTON SWABS
Pack of 200 double tipped swabs. Limit 1
49¢ ★
Coupon Good Thru Sat. Mar. 5, 1977

Valuable Coupon

LAVORIS MOUTHWASH
93¢ 24-oz. + 8 Free Ounces. Limit 1
Coupon Good Thru Sat. Mar. 5, 1977

Valuable Coupon

TEK TOOTHBRUSHES
19¢ Choose Firm or Medium. Limit 4
Coupon Good Thru Sat. Mar. 5, 1977

Valuable Coupon

GO NATURAL COSMETICS
3/1.00 FOR Mascara, Nail Polish or Lipstick. Reg. 59¢ Limit 3
Coupon Good Thru Sat. Mar. 5, 1977

Valuable Coupon

BARBASOL SHAVE CREAM
39¢ 11-oz. Reg. Or Menthol. Limit 1
Coupon Good Thru Sat. Mar. 5, 1977

Valuable Coupon

BRECK SHAMPOO
69¢ 7-oz. Bottle. 3 Types. Reg. 1.07 Limit 1
Coupon Good Thru Sat. Mar. 5, 1977

Valuable Coupon

SWEET 'N LOW SUGAR SUBSTITUTE
100 packets of granulated sugar substitute. Limit 1
69¢
As Seen On T.V.
Coupon Good Thru Sat. Mar. 5, 1977

Valuable Coupon

ECKERD BUBBLING BATH OIL
53¢ 32-oz. Gardenia, Floral or Lilac. Reg. 1.09 Limit 1
Coupon Good Thru Sat. Mar. 5, 1977

Valuable Coupon

TYLENOL TABLETS
1.09 Bottle of 100. Limit 1
Coupon Good Thru Sat. Mar. 5, 1977

Valuable Coupon

ROSE MILK SKIN CARE CREAM
As Seen On T.V.
In dispenser bottle. Reg. 1.97 Limit 1
99¢ 12-OUNCE
Coupon Good Thru Sat. Mar. 5, 1977

Valuable Coupon

CUTEX POLISH REMOVER
29¢ 3-ounce Bottle. Reg. 53¢ Limit 1
Coupon Good Thru Sat. Mar. 5, 1977

Valuable Coupon

LOVING CARE LOTION
1.19 By Clairol. 1 application. Reg. 1.59 Limit 1
Coupon Good Thru Sat. Mar. 5, 1977

Valuable Coupon

La CROSS MANICURE IMPLEMENTS
3/1.00 FOR Your choice. Reg. 2/1.00 Limit 3
Coupon Good Thru Sat. Mar. 5, 1977

Valuable Coupon

NORTHERN FACIAL FRESH BRUSH
7.77 Deep cleans. Battery operated. Model 9003 Reg. 9.99
Coupon Good Thru Sat. Mar. 5, 1977

Valuable Coupon

POM POM SPORT SOCK
79¢ Asst. colors and sizes. Reg. 1.19
Coupon Good Thru Sat. Mar. 5, 1977

Valuable Coupon

CURAD PLASTIC STRIPS
49¢ Box of 80. Asst. sizes. Limit 1
Coupon Good Thru Sat. Mar. 5, 1977

Valuable Coupon

TAMPAX TAMPONS
1.19 Box of 40. Reg. or Super. Limit 1
Coupon Good Thru Sat. Mar. 5, 1977

Valuable Coupon

17-IN. TUBULAR HANGERS
6/99¢ FOR Plastic. Asst. colors. Reg. 23¢ ea.
Coupon Good Thru Sat. Mar. 5, 1977

Valuable Coupon

LADIES' ASSORTED SHOES
2/7.00 PAIR Asst. colors, styles, & sizes. Limit 2 pair Reg. 4.99 ea.
Coupon Good Thru Sat. Mar. 5, 1977

Valuable Coupon

ASSORTED AMITY WALLETS
25% Assorted styles & colors for men & ladies' OFF REG. PRICE
Coupon Good Thru Sat. Mar. 5, 1977

Valuable Coupon

STYLE HAIR SPRAY
13-ounce can. Regular and Super Hold. Reg. 99¢ Limit 1
49¢
Coupon Good Thru Sat. Mar. 5, 1977

Valuable Coupon

VISUAL SCENE SUNGLASSES
7.77 Sunsensor. Fashionable styles. Reg. 9.97
Coupon Good Thru Sat. Mar. 5, 1977

Valuable Coupon

"MINI DOT" PIERCED EARRINGS
77¢ 6 pair pk. Asst. sizes & colors. Reg. 1.37
Coupon Good Thru Sat. Mar. 5, 1977

Valuable Coupon

BAN ROLL-ON DEODORANT
1.5-ounce. 3 types. Limit 1
59¢
Coupon Good Thru Sat. Mar. 5, 1977

Valuable Coupon

LYSOL TOILET BOWL CLEANER
2/99¢ FOR 16-oz. Reg. 77¢ Limit 2
Coupon Good Thru Sat. Mar. 5, 1977

Valuable Coupon

10-POUNDS CAT LITTER
49¢ Absorbent. Reg. 69¢ Limit 1
Coupon Good Thru Sat. Mar. 5, 1977

Valuable Coupon

DOG OR CAT FLEA COLLAR
2/1.00 FOR Known names brands. Reg. 99¢
Coupon Good Thru Sat. Mar. 5, 1977

Valuable Coupon

WOOLITE LIQUID
67¢ 8-oz. plastic bottle. Reg. 1.09 Limit 1
Coupon Good Thru Sat. Mar. 5, 1977

Valuable Coupon

GLADE SOLID AIR FRESHNER
3/99¢ FOR 6-ounce. Reg. 59¢ Limit 3
Coupon Good Thru Sat. Mar. 5, 1977

Valuable Coupon

GILLETTE TRAC II RAZOR BLADES
9-Pack cartridge. Limit 1
1.39
Coupon Good Thru Sat. Mar. 5, 1977

Valuable Coupon

5-LB. WILD BIRD SEED
Premium quality, with millet, oats, sorghum and sunflower seeds. Reg. 89¢ Limit 1
58¢
Coupon Good Thru Sat. Mar. 5, 1977

Valuable Coupon

WINTUK OR SPARKLE KNITTING YARN
Washable orlon acrylic. 4-ounce skeins. Reg. 1.29 skein.
88¢
Coupon Good Thru Sat. Mar. 5, 1977

Valuable Coupon

PLANCEE LADIES' ONE-SIZE PANTY HOSE
Stretch Panty Hose. Style 300 Reg. 79¢
2/1.00 PAIR
Coupon Good Thru Sat. Mar. 5, 1977

Valuable Coupon

LYSOL SPRAY DISINFECTANT
Eliminates household odors. 14-ounce. spray. Reg. 1.59 Limit 1
1.19
Coupon Good thru Sat. Mar. 5, 1977

PEOPLE TRUST ECKERD'S FOR QUALITY PRESCRIPTION

Savings CUT IT OUT & SAVE!

Valuable Coupon

PEPSI-COLA 12-OZ. CANS
8-PK. CANS
12-ounce. Diet or Regular. Reg. 1.79 Limit 2
1.19
Coupon Good Thru Sat. Mar. 5, 1977
ECKERD DRUGS

Valuable Coupon

SYLVANIA LIGHT BULBS
Choose 60, 75, or 100 Watts. Soft White. Reg. 2 Bulbs 1.18
4/99¢ BULBS
Coupon Good Thru Sat. Mar. 5, 1977
ECKERD DRUGS

Valuable Coupon

SCRIPTO MIGHTY MATCH BUTANE LIGHTER
Dependable, disposable, & adjustable flame. Reg. 99¢ each Limit 2
2/99¢ FOR
Coupon Good Thru Sat. Mar. 5, 1977
ECKERD DRUGS

Valuable Coupon

OLD FASHIONED MOTH BALLS
Kills moths & moth larvae. 1-lb. box. Reg. 79¢ Limit 2
49¢
Coupon Good Thru Sat. Mar. 5, 1977
ECKERD DRUGS

Valuable Coupon

SYLVANIA MAGIC CUBES
3 cubes-12 flashes. Reg. 1.89
1.29
Coupon Good Thru Sat. Mar. 5, 1977
ECKERD DRUGS

Valuable Coupon

PRESTO HOT DOGGER
Cooks 1 to 5 hot dogs in 60 seconds. Reg. 10.99
7.77
Coupon Good Thru Sat. Mar. 5, 1977
ECKERD DRUGS

Valuable Coupon

PLANTERS COCKTAIL PEANUTS
12-oz. can. Reg. 1.29
79¢
Coupon Good Thru Sat. Mar. 5, 1977
ECKERD DRUGS

Valuable Coupon

LLOYDS PRINTER CALCULATOR
With memory. Model 106
84.88
REG. 99.95
Coupon Good Thru Sat. Mar. 5, 1977
ECKERD DRUGS

Valuable Coupon

10-PAGE PHOTO ALBUM
With linen covered binder. Reg. 2.99
1.67
As Seen On T.V.
Coupon Good Thru Sat. Mar. 5, 1977
ECKERD DRUGS

Valuable Coupon

GAF 126-12 COLOR FILM
Twelve exposures. Reg. 1.25
59¢
Coupon Good Thru Sat. Mar. 5, 1977
ECKERD DRUGS

Valuable Coupon

ECKERD 6-ROLL TOILET TISSUE
6 Roll Pack. White and assorted colors. Reg. 1.09 Limit 1 Pack
6 ROLL PACK / 79¢
ECKERD FACIAL QUALITY BATHROOM TISSUE
As Seen On T.V.
Coupon Good Thru Sat. Mar. 5, 1977
ECKERD DRUGS

Valuable Coupon

HAMILTON BEACH DOUBLE MAC
Model 439 Reg. 29.99
24.88
Coupon Good Thru Sat. Mar. 5, 1977
ECKERD DRUGS

Valuable Coupon

HAMILTON BEACH SLOW COOKER
4-Quart. Removable crock. Model 415 Reg. 24.99
19.99
Coupon Good Thru Sat. Mar. 5, 1977
ECKERD DRUGS

Valuable Coupon

PALMOLIVE LIQUID DETERGENT
Dish detergent. Gentle to hands. Reg. 93¢ Limit 1
68¢
22-OUNCE
PALMOLIVE
Coupon Good Thru Sat. Mar. 5, 1977
ECKERD DRUGS

Valuable Coupon

32-QT. MOLDED ICE CHEST
Heavy duty polyethylene with lid. Reg. 11.99
8.99
Coupon Good Thru Sat. Mar. 5, 1977
ECKERD DRUGS

Valuable Coupon

100-MR. COFFEE FILTERS
Fluted design. Reg. 1.29 Limit 1
69¢
Coupon Good Thru Sat. Mar. 5, 1977
ECKERD DRUGS

Valuable Coupon

ENVELOPES OR WRITING TABLETS
Choose from 100 check size or 50 legal size envelopes. Plain or lined tablets. Reg. 59¢ ea. Limit 4
2/88¢ FOR
Coupon Good Thru Sat. Mar. 5, 1977
ECKERD DRUGS

Valuable Coupon

K & S ELECTRIC TRIMMER EDGER
Trims around shrubs, etc. Uses mono line. Reg. 29.88
26.88
Coupon Good Thru Sat. Mar. 5, 1977
ECKERD DRUGS

Valuable Coupon

OSCILLATING RAINWAVE SPRINKLER
Covers 2200 Sq. Ft. No. 61 Reg. 4.88
3.88
Coupon Good Thru Sat. Mar. 5, 1977
ECKERD DRUGS

Valuable Coupon

PACK OF 100-9-IN. PAPER PLATES
White only. Reg. 99¢ Limit 1 pk.
100 COUNT
69¢
Coupon Good Thru Sat. Mar. 5, 1977
ECKERD DRUGS

Valuable Coupon

7-OUNCE FOAM CUPS
Pack of 50. Reg. 59¢ Limit 1 pk.
39¢
Coupon Good Thru Sat. Mar. 5, 1977
ECKERD DRUGS

Valuable Coupon

5-IN. BLADE GRASS SHEARS
Floating blade. No. 1590 Reg. 1.59
1.28
Coupon Good Thru Sat. Mar. 5, 1977
ECKERD DRUGS

Valuable Coupon

6½-IN. GROWERS POT
Plastic pots with saucers Reg. 49¢
4/99¢ FOR
Coupon Good Thru Sat. Mar. 5, 1977
ECKERD DRUGS

Valuable Coupon

FAN SPRAY SPRINKLER
Shut-Off valve & spike. Reg. 99¢
77¢
Coupon Good Thru Sat. Mar. 5, 1977
ECKERD DRUGS

Valuable Coupon

DIAL BATH BAR SOAP
Reg. 2/67¢ Limit 4 bars.
4/79¢ BARS
Coupon Good Thru Sat. Mar. 5, 1977
ECKERD DRUGS

Valuable Coupon

PLASTIC LEAF RAKE
22" heavy duty with 21 tines. Reg. 1.88
1.44
Coupon Good Thru Sat. Mar. 5, 1977
ECKERD DRUGS

Valuable Coupon

⅝-IN. x 50-FT. GARDEN HOSE
2 ply vinyl. Reg. 4.99 Limit 1
3.88
Coupon Good Thru Sat. Mar. 5, 1977
ECKERD DRUGS

Valuable Coupon

TEXAS INSTRUMENT CALCULATOR
8 digit display, four function capability plus per cent key and automatic constant. Portable size, uses 9 volt batteries. Model 1200
REG. 9.95
7.77
Coupon Good Thru Sat. Mar. 5, 1977
ECKERD DRUGS

Valuable Coupon

WEB & ALUMINUM LAWN CHAIR
Sturdy, tubular, aluminum frame with durable colorful webbing. Reg. 5.99 Limit 2
4.66
Coupon Good Thru Sat. Mar. 5, 1977
ECKERD DRUGS

Valuable Coupon

1-QUART CHARCOAL LIGHTER FLUID
Barb-O-Lite. Reg. 69¢ Limit 1
48¢
Coupon Good Thru Sat. Mar. 5, 1977
ECKERD DRUGS

Valuable Coupon

STP OIL TREATMENT
15-ounce. Oil additive. Reg. 1.39
99¢
Coupon Good Thru Sat. Mar. 5, 1977
ECKERD DRUGS

Valuable Coupon

SOUTHBEND 630 ROD & REEL SPINNING COMBO
COMPLETE WITH LINE
2-pc. fiberglass rod. Reel prespooled with 200 yds. of 8-lb. mono line. Reg. 8.88 Limit 1
5.99
Coupon Good Thru Sat. Mar. 5, 1977
ECKERD DRUGS

Valuable Coupon

SLAZENGER DEMON TENNIS BALLS
Can of 3 quality balls. Reg. 1.99 Limit 1 can
1.69
Coupon Good Thru Sat. Mar. 5, 1977
ECKERD DRUGS

Valuable Coupon

INDOOR OR OUTDOOR TRASH BAGS
Choose Box of 20, 20-gallon or Box of 40-24-qt. sizes. Reg. 1.99 each. Limit 1 ea.
1.27 YOUR CHOICE
WASTEBASKET BAGS
TRASH-GRASS BAGS
Coupon Good Thru Sat. Mar. 5, 1977
ECKERD DRUGS

Valuable Coupon

MULTI POSITION LAZY LOUNGER
REG. 12.88
Heavy duty vinyl cover on cadmium plated steel frame. Adjusts to 7 positions. Reg. 12.88
9.88
Coupon Good Thru Sat. Mar. 5, 1977
ECKERD DRUGS

Valuable Coupon

Quaker State 10W40HD30 MOTOR OIL
Non detergent. Quart can. Reg. 65¢ Limit 6
53¢
QUAKER STATE MOTOR OIL
Coupon Good Thru Sat. Mar. 5, 1977
ECKERD DRUGS

SALE THRU SATURDAY SHOP EARLY QUANTITIES LIMITED
OPEN DAILY 9AM til 9PM SUNDAY 10AM til 7PM

master charge
BANKAMERICARD

America's Family Drug Stores
ECKERD DRUGS

SERVICE... AT LOW, LOW PRICES!

Sports



by Lucy Derkman

Avon Park Sun

10A The Avon Park Sun, March 3, 1977

Red Devils Cagers AA District Champs



DISTRICT 13-AA BASKETBALL champions from Avon Park High School won their trophy last weekend by defeating Fort Meade, Lake Placid, and Santa Fe High School teams. Front row from left: Reggie Baker, Horace Moore, Freddy Moore and Dale Sisemore. Back row: Coach Tom Lund, Charlie Pough, Kenneth Burley, Anthony Conner, Melvin Collins, Freddie Williams, Larry Pough and Assistant Coach Allan Duhm.

Coach Tom Lund's Red Devil varsity cagers captured the Class AA, District 13 championship last week-end and advanced to a Regional play-off game here last Tuesday night against Pahokee. Avon Park won the championship trophy with victories over Fort Meade, Lake Placid and Santa Fe of Lakeland in the 13-AA tourney held in Frostproof last Thursday, Friday and Saturday.

The Red Devils pulled the upset of the year on Friday night with an 80-78 double over-time victory over the favored Lake Placid Green Dragons in a semi-final game.

The Avon Park quintet had defeated Fort Meade 59-45 last Thursday night in the six-team tourney opener. Then a fairly easy 71-61 win over the Santa Fe Crimson Hawks in the Saturday night finals wrapped up the district title for the Devil cagers.

Avon Park last won the district championship in 1974 when they were ousted in the regional finals by Melbourne Central Catholic by a score of 66-61. That Red Devil squad was coached by Fred Sandlin. Tom Lund has been head varsity coach for the past three seasons.

The Red Devils finished district play with a seven game winning streak. A win over Pahokee last Tuesday night would have moved the Avon Park cagers into a one-game sectional play-off here Saturday, Mar.5. The winner of the sectional will advance to the state tourney to be held in Lakeland beginning March 10 at the Lakeland Civic Center Arena.

Avon Park 71 Santa Fe 61

Last Saturday night at the Frostproof gym, the Avon Park Red Devils took advantage of some hot outside shooting by Dale Sisemore and Freddie Moore to jump off to a 19-8 first quarter lead against Santa Fe and then roll on to the 71-61 victory over the 13-AA title.

Moore scored 11 points in the opening period on five long shots and a free shot and went on to total 16 for the game. Dale Sisemore, turning in an outstanding performance as playmaker guard, led the Avon Park scoring with 20 points as he hit 9 field goals and 2 of 3 free shots.

Kenneth Burley continued to pack up the points for Avon Park as he shot 5 from the floor and hit 5 of 9 from the line for a total of 15 points. Melvin Collins put in 12 points with 10 of them coming in the final quarter when the Devils outscored Santa Fe 24-21. Collins sank 3 field goals and made 4 of 6 free shots.

Anthony Conner and Freddy Williams both added 4 points each to the total team effort by the Devils.

Avon Park 59 Fort Meade 45

In the Class AA, District 13 basketball tournament opener in Frostproof last Thursday night, the Avon Park Red Devils used a balanced scoring attack to advance into the semi-final action on Friday. Pacing the Red Devils was Melvin Collins with 15 points whild Anthony Conner added 13 and Dale Sisemore 12.

The Red Devils jumped off to a 16-10 lead after one quarter of play and then built up to lead 28-23 at halftime. Pulling ahead by two more points in the third period, the Avon Park five pumped in 19 points to Fort Meade's 12 in the last quarter to take the 59-45 win.

Kenneth Burley contributed 9 points to the Avon Park total, Freddie Moore hit for 4, Larry Pough and Reggie Baker added 2 points each and Charlie Pough and Horace Moore had 1 point a piece for the Devils.

Avon Park 80 Lake Placid 78

Last Friday night the Red Devils made adreamcome true as they met Lake Placid for the fourth time this season and came out on top after two overtimes with an 80-78 victory to move to the finals of the Class AA, District 13 tournament.

It was a total team effort for the Avon Park quintet as six Red Devils hit in the double figures. Freddy Williams came off the bench early in the game when Anthony Conner got into foul trouble and fired up the Devils with his shooting that led to team high scoring honors with a 16 point total.

Freddie Moore turned in his best performance of the year as he hit consistently from the outside for a 15 point effort. Senior guard Dale Sisemore and senior forward Kenneth Burley both accounted for 13 points each while Melvin Collins scored 12 points and Anthony Conner made 11 points.

In the final seconds of the game Anthony Haynes of Lake Placid popped in a five-foot jumper to knot the score at 65-65 and send the see-saw game into its first overtime.

Avon Park then had to play catch-up ball and Freddie Moore hit a 15-footer with 20 seconds left to go to tie things up 71-71 and send the game into the second overtime period.

Conner tallied a free throw and a tap-in to put the Red Devils out front for the last time as the second overtime got underway. The Avon Park Quintet increased their lead to 78-72 and apparently coasted to the 80-72 victory.

Bill Ross of Lake Placid led all scorers with 28 points and Anthony Haynes finished with 24 counters. Melvin Collins had a game-high 19 rebounds and Conner pulled down 11 to keep the Red Devils in control of the boards.

Collins and Sisemore both fouled out of action late in the overtimes and Horace Moore came off the bench to team with his brother Freddie at the guard slots. Moore was up from the jayvee squad for tournament play. Larry Pough did not see any action against Lake Placid due to a knee injury.



PENETRATING THE ENTIRE Lake Placid defense, Kenneth "Tokey" Burley (30) braces himself against the backboard after releasing a two-pointer with a total of 37 points for the three-game tourney.



SENIOR GUARD FREDDIE MOORE turned in two of his finest performances of the year in the Frostproof district basketball tourney last weekend scoring 15 points against Lake Placid and 16 against Santa Fe in the finals.



SPARKING THE RED DEVIL'S district tourney victory over Santa Fe Saturday night at the Frostproof gym, Dale Sisemore (12) hit 9 of 14 long range field goals plus 2 free shots to lead the Avon Park scoring with 20 points.



SIX FOOT SIX Anthony Conner gets behind the Santa Fe defense for a wide open lay up shot during the final game of the District 13-AA basketball tournament at Frostproof last week and won by Avon Park 71-61.

MELVIN "ROOTMAN" COLLINS stopped quick and made a jump shot before Lake Placid's tall center could get into position to block the shot last Friday night as Avon Park upset the Green Dragons in the semi-finals in a double overtime with Avon Park winning 80-78.



COMING IN OFF the bench, Freddy Williams (11) paced the Devil scoring over Lake Placid with 16 points last Friday night making almost impossible shots like this behind the glass lay-up giving Avon Park an 80-78 double overtime victory over the Green Dragons.

Red Devils Lose To Pahokee Blue Devils

In a Region 3 basketball playoff game the smooth fast moving Pahokee Blue Devils handed the Avon Park Red Devils an 81-58 defeat by outscoring them in the last three quarters, Tuesday night at the Red Devil Gym.

The Red Devils led 15 to 14 at the end of the first quarter but this lead was reversed by the Blue Devils leading 55-41 at the half.

Top scorers for Avon Park were Melvin Collins with 18 counters and Anthony Connor with 14 points. Complete details will be in next week's Avon Park Sun.

Girls Tennis Team Wins 1 Loses 1

Coach Jeannie Cox's Red Devil girl's tennis team lost the season opening meet to the Blue Streak team 6-1 in Sebring Wednesday, Feb. 23, but shut-out the Fort Meade Minerettes 7-0 in a home meet last Friday afternoon to set a 1-1 record.

Yesterday afternoon, Wednesday, Mar. 2, the Devil ladies were scheduled to play the Highlander netters in Lake Wales at 4 p.m. and tomorrow, Friday, March 4, they will travel to Fort Meade for another meet with the Minerettes starting at 3:30 p.m. Next Tuesday, March 8, the Red Devil girls will host the Green Dragon girl players from Lake Placid here at the City Courts at 3:30 p.m.

Barb Noaker, playing the number five singles spot, defeated Joy Whitten for Avon Park's only match victory against the Sebring girls in last week's meet at the Harder Hall Courts. Debra Cox took Sebring's Karla Rettstatt into a tie-breaker before losing 9-8 in the number one singles match.

Deloris Cox lost to Cindy McAulay 8-1, Maureen Murphy lost to Rhonda Brookin 8-4, and Rhonda Landress was defeated by Lisa Hines 8-2. In the two doubles matches, the Cox twins were defeated by McAulay and Rettstatt 8-1 and Landress and Cindy Evers lost to Hines and Brookin 8-6.

Last Friday afternoon the Avon Park girls crushed Fort Meade 7-0 here at the City Courts. In the five singles matches, Debra Cox defeated Beverley Walker 6-2, 6-2; Deloris Cox defeated Jan Clyatt 6-2, 6-3; Maureen Murphy won over Patricia Holton 6-3, 6-4; Barb Noaker defeated Teresa Sasser 6-2, 6-3; and Rhonda Landress won over Sandra Gannon 6-1, 6-3. Cox and Cox beat Walker and Clyatt 8-4 in the number one doubles match. Murphy and Evers defeated Sasser and Holton 8-2.

For Your
SEWER HOOK UP
Check With
BAGWELL LUMBER CO.
20 S. Butler Ave.
We Have A Complete Supply

TRUCKS — TRUCKS
Dealer Quiting Business
Due To Health
South Fla.
1967 - 68, 69 - 70 - Heavy Duty Vans.
Fork Lifts, Van Body's
Some w/Refrigeration
Public Or Dealers
All Must Go.
Additional Information (813) 773-6667

Tennis Team Take Two Wins

The defending Heartland Conference champion Red Devil boys tennis team got off to a good start for the 1977 season last week with wins over Sebring and Fort Meade. Coach Bruce Wyse's netters defeated the Blue Streaks 6-1 at the Harder Hall Courts on Wednesday of last week and then went to Fort Meade and shut-out the Miners 7-0.

Last Tuesday afternoon the Red Devils were to have played Lake Wales here at the City Courts. Tomorrow, Friday, Mar. 4, they will host the Fort Meade team here and next Tuesday, Mar. 8, they will go to Lake Placid for a meet with the Green Dragons.

Down in Sebring last week the Avon Park boys made it look easy in all but one match. Ronnie Brock defeated Robbie Stevens 8-2, Joel Wright won over Alan Cockroft 8-1, Mike Behal defeated Lance Duvall 8-2, Eddie Garner defeated John Young 8-2 and David Epstein lost to Jud Spruce 8-4 in the five singles matches. Brock and Wright won over Stevens and Duvall 8-1 in the number one doubles match and Behal and Garner defeated Young and Gilliart 8-2 in the number two doubles match.

Against Fort Meade on the Miner courts last Friday afternoon, the Avon Park players won every match with no Miner winning over two games in any match. With Ronnie Brock, the number one Devil single players out because of illness, all the Avon Park players moved up one place in positions with Jim Smithson moving into the number five spot. Joel Wright and Mike Behal played the number one doubles and David Epstein and freshman flash Tom Flemming won the number two doubles for the Red Devils.

Weekly Activity Schedule

THURSDAY, MARCH 3
Jayvee Baseball at HOME vs Hardee-4:30 p.m.
Track at HOME vs. Santa Fe-4 p.m.
Golf in Lake Brantley-3:30 p.m.
SFJC Baseball in Sanford vs. Seminole J.C.-3 p.m.
SFJC Tennis in Ocala vs. St. Johns J.C.-2:30 p.m.

FRIDAY, MARCH 4
Varsity Baseball at HOME vs. Clewiston-7:30 p.m.
Girls Tennis in Fort Meade-3 p.m. Boys Tennis at HOME vs. Fort Meade-3 p.m.
Golf at HOME (River Greens) vs. Kathleen-3 p.m.

SATURDAY MARCH 5
Varsity Basketball Sectional Play-Off HOME-8 p.m.

MONDAY, MARCH 7
SFJC Baseball at HOME vs. Polk J.C.-3 p.m.

TUESDAY, MARCH 8
Varsity baseball in Wauchula-4 p.m.
Jayvee Baseball at HOME vs. Arcadia-4 p.m.
Golf at HOME (River Greens) vs. Okeechobee-3:30 p.m.
Girls Tennis at HOME vs. Lake Placid-3:30 p.m.
Boys Tennis in Lake Placid-3:30 p.m.
SFJC Tennis in Leesburg vs. Lake Sumter J. C.2 p.m.

WEDNESDAY, MARCH 9
SFJC Baseball in Winter Haven vs. Polk J.C.-3 p.m.

THURSDAY, MARCH 10
Varsity Baseball at HOME vs. Mulberry-7:30 p.m.
Track in Fort Meade-4 p.m.
Girls Tennis in Bartow-3:30 p.m.
Boys Tennis in Bartow-3:30 p.m.
SFJC tennis at HOME vs. Polk J.C.-2 p.m.

Red Devils Take Opener, 12-7 From Okeechobee Brahmans

Four Okeechobee pitchers combined to walk 16 Avon Park batters last Tuesday afternoon as the Red Devils defeated the Brahmans by a score of 12-7 in the season opener at Head Field. The Red Devil batters got only three hits off the four different Brahman hurlers. The Avon Park pitcher gave up a total of 9 hits including a triple and two doubles but walked only four batters and struck out 8 Brahmans.

Friday, March 4, the Red Devil varsity will host the Clewiston Tigers here at Head Field in the second game of the 1977 season. Next Tuesday afternoon Avon Park's squad will go to Wauchula for a Heartland Conference game with the Hardee High Wildcats and next Thursday night, March 10, the Red Devils will return home for a game with the Mulberry Panthers. The game in Wauchula is scheduled to start at 4 p.m. and all home games are scheduled for 7:30 starts.

Last Tuesday afternoon the Brahmans jumped off to a 3-0 lead putting together a double, a walk a triple and a sacrifice bunt to score on the Devils in the top of the first inning. Avon Park tied it up in the bottom of the first as two pitchers issued five walks and Jim Johnson beat out a bunt for a hit.

Both teams scored four runs each in the second frame and Avon Park went ahead in the last of the third. Buddy Hunter and Jim Johnson drew walks. Mort Jackson sent Hunter home with a long sacrifice fly to center field and Johnson came home on a double off the left field wall by Steve Arnold.

Avon Park closed out the scoring in the bottom of the sixth with three runs on no hits, four walks and a sacrifice fly to center by JohnMicKunas. MicKunas beat out a single on a close play in the fifth for Avon Park's third hit of the game.

Harrison Pitches No Hitter For SFJC

Rick Harrison pitched a brilliant 2-hit shutout over Edison Community College (5-0) Tuesday to up his record to two wins against no losses. South Florida Junior College got on the scoreboard in the first inning with two runs and that's all Harrison, the All-Conference righthander, needed.

SFJC loaded the bases on walks to Tom Davis, Randy Schlosser and Blane McDonald in the first inning. Davis scored on Charlie Faulconer's ground out and Schlosser came home on Jimmy Higdon's single to left field.

The Panthers scored two more in the 6th, when Larry Glass and Jimmy Higdon both singled, John Sedlock reached base on an error, and Bill McMenamin walked to force in Glass. Tommy Davis singled in Higdon.

The final SFJC tally come in the 8th, when John Sedlock tripled to right and scored on Dana Walstad's double to leftfield. SFJC upped this season's record to 5 wins against one loss.

ECC 000 000 000 0-2-3
SFJC 200 002 01x 5-6-1
Ferric, Scotto (1) and Schoeller; Harrison and McDonald.
2B-Walstad (SF), McMenamin (SF).
3B-Sedlock (SF).

Indian River

South Florida Junior College lost a tough extra inning game last Wednesday to Indian River Community College a team they had defeated two weeks earlier. John Sedlock started and pitched brilliantly for the Panthers, giving up but two hits in the 6 innings of work. With SFJC leading 4-1 in the 6th, a Panther defensive collapse took place as IRCC scored 5 unearned runs.

SFJC, trailing 8-5 with 2 outs in the 9th, staged a 4-run comeback, highlighted by Larry Glass's, bases loaded triple to forge ahead 9-8. However, IRCC also came back and tied the game in the 9th, and won it in the 10th, on another unearned run.

SFJC's usually sparkling defense was not up to par as only 3 of IRCC's 10 runs were earned. However the Panthers continued to swing hot bats as they banged out 11 hits off 3 IRCC pitchers. Blaine McDonald had 3 hits and 3 RBI's for the day. Randy Schlosser collected 3 hits and 3 stolen bases. Larry Glass upped his season's average to .423 with a -3 for 3 day, including 3 walks, a double, a triple and 4 rbi's. Also, for the day SFJC swiped 7 bases in 8 attempts.

Jimmy Higdon from nearby Lakeland is being used as the designated hitter this spring. The 5'9", 165 lbs., outfielder had an outstanding career at Lakeland High School, receiving the Coaches' Award his senior year.

Jimmy supplies SFJC with the long ball potential and is expected to drive in many runs for the Panthers this spring.

Brojek In 13.1 Mile Race This Saturday

Coach Chet Brojek will compete in a 13.1 mile race in Gainesville on Sat., March 5. Jon Sheldon of Winter Haven will compete in the full marathon run at the same time.

"I'm not going the full 26.2 miles this Saturday since at my stage of training I'm looking to be ready for the marathon on April 18 in Boston," Brojek commented this week. "I'm getting too old to run two marathons in less than two months and I don't want anything to prevent me from making the Boston race this year."

Panther Players



RANDY SCHLOSSER

Randy Schlosser, 5'11", 165 lbs, is the starting left fielder for the South Florida Junior College Panthers. He is a freshman from Saegertown, Pa., and was a high school All-American.

Randy was originally signed by Penn State University but elected SFJC for its competitive Florida baseball opportunities. Randy has excellent speed, already stealing 10 bases in as many attempts this spring.

He is a definite asset to SFJC not only on the baseball diamond but is a Dean's List student as well with a 3.4 academic average.



JIMMY HIGDON

Golfers To Play At Lake Brantley

The Avon Park golf team will take on Coach Guy Garrett's Lake Brantley foursome at the Sabal Palm Golf Course near Lake Brantley this afternoon, Thursday, March 3. The Red Devil golfers had a 3-2 record going into last Tuesday afternoon's match in Sebring.

Tomorrow, Friday, March 4, the Avon Park team will host Lakeland Kathleen here at the River Greens Course in a rematch with the Class AAAA team. The Kathleen foursome handed Avon Park its first defeat when the Polk county boys shot a sizzling 156 to Avon Park's 163 on the Carpenters Course in Lakeland.

Next Tuesday afternoon, March 8, the Red Devil golfers will take on Heartland Conference foe Okeechobee here at the River Greens Course in a 3:30 p.m. tee-off.

Track Season Opens This Thursday

The Red Devil track team opens its season today, Thursday, Mar. 3, at home in a meet against Lakeland Santa Fe and Frostproof startintg at 4 p.m. The Avon Park squad, coming off a 31-4, 1976 season mark hopes to post its first victories of the 1977 season against the two 2A rivals.

The defending Heartland Conference and Highlands County champions are led by some 15 returning lettermen under the coaching of Chet Brojek. "We are going to be short-handed for the first meet because of the Red Devil basketball team advancing into post-season play, but we hope to get off to a good start this week," explained the young, energetic Avon Park High School track mentor.

Jayvee Baseball At Head Field

This afternoon, Thursday, March 3, Coach Hoppy Rewis wil send his Avon Park junior varsity baseball team on the diamond here at Head Field against the Hardee High jayvee squad in the season opener for the Devil "Bees". Game time is set for 4:30 p.m., and Avon Park baseball fans are invited out to see these freshmen and sophomores in action.

Selecting starters in the nine positions will be a task for Coach Rewis who has eighteen boys out for the team this season. Either Wayne Lewis, Dennis Tondee or Andy Lanzing is expected to start on the mound with Tim Cribb or Tondee behind the plate for the first game.

J. D. Taylor will probably start at firstbase with Bo Skinner or Bubba Starling in the line-up as secondbaseman. At shortstop will be Jeff Williams or Wayne Lewis and Decaris Jones should start at thirdbase. Carl High has just about sewed up a starting position in right field but centerfield is still a fight between Jeff Adams and Mark Steedley.

Either David Sisemore, Dennis Barefield or Johnny Barnes will start off in left field. Also out for the team are catcher Mark Bachman, firstsacker Tim Salter and outfielder Tim Minard.

Benefit Game Between Alumni And '77 Team

Coach Guy Garrett will return to Avon Park to coach a team of Red Devil baseball alumni who played under him here during the years from 1953 through 1964 in a benefit game against Coach Ronnie Jackson's 1977 Red Devil varsity Saturday, March 12, at Head Field starting at 7:30 p.m. Proceeds from the game will go to the Andrew W. Miracle Memorial Patio Fund. Admission will be $2 for adults and $1 for students.

The Garrett Alumni have already started practice wi th Jim Prevatt and Dale Landress serving as co-chairmen of the affair until Coach Garrett arrives for the game. Last Sunday afternoon players from the twelve years coached by Garrett met at Head Field for an opening practice session. The group was small since time had not allowed all players to be contacted concerning the upcoming game.

Another practice was scheduled for last Tuesday night and the group will meet at Head Field tonight (Thursday) for a third practice. Prevatt also called a practice for next Sunday afternoon and urged all baseball players who played varsity ball for Coach Garrett to report for practice.

Alumni who were taking batting practice last Sunday afternoon were Prevatt, Landress, Sam Elder, Jimmy Waldron, Wendell Williams, Norman Willis, DeWayne Lemler, Dale Batson, Lamon Money, Glenn Bass and Johnny Elder.

Interest in the benefit game has started building as the alumni decided to get in shape and make a real game for the fans. Coach Jackson's high school varsity will have games on Thursday and Friday prior to the Saturday night alumni game and will also have to play on Monday and Tuesday the following week. However, the young Devil coach, who also played as a sophomore for Coach Garrett, says, "We'll give the former Red Devils a real tough game. We certainly don't intend to lose."

J. C. Walker, also a Red Devil alumni and an assistant to Coach Garrett, dropped by practice last Sunday afternoon to give the players some moral support and to hit some infield practice to the former Red Devil athletes.

Special Olympics To Be At Fireman's Field

Olympics competition will bring the joy of athletic achievement to local mentally retarded children and adults. The Highlands County Special Olympics Track and Field Competition will be held Wednesday, March 9, at the Fireman's Field in Sebring. The event is sporisored locally by the Ridge Area Association for Retarded Citizens.

Activities for the track meet wil start at 9 a.m. with a Parade of Athletes, to be led by members of the Sebring High School Band. Competition will continue until approximately 1:30 p.m., when ribbons and awards will be presented. Lunch will be provided to the 50 participants by MacDonalds of Sebring.

There will also be Special Olympics Bowling Competition, held on Saturday, March 12, 2 p.m., at the Ridge Lanes. Competition will be tough, with 15 bowlers trying for top honors. The bowling group includes Ina Culberson, who made a name for herself in the 1975 International Special Olympics.

The Special Olympics is sponsored internationally by the Joseph P. Kennedy Jr. Foundation. Michael Hayes, Work Instructor at the Ridge Area Work Center, has been appointed Highlands County Coordinator. He explains, "The program is designed to encourage the mentally retarded to build their bodies through physical activity and to find the joy of winning through personal effort.

After the county meet, all participants will compete in the District 8 meet, to be held in April in Winter Haven. Winners at the district games will go on to the State meet in Gainesville, and, hopefully, Highlands County will have at least one entry in the International Special Olympics. The public is invited

Junior Bowlers Party

The Junior Bowling League will hold a midnight to dawn (12 midnight to 6 a.m.) bowling party, Saturday, March 12 at $5.50 per person. All bowlers are invited to attend, breakfast will be served at 3 a.m.



RED DEVIL GOLFER Mark Palmer surprised himself and the Avon Park golf team last Friday afternoon at practice at the River Greens Golf Course when he hit a hole-in-one on the third hole. "I was using a pitching wedge", said Palmer. "The ball just hit about a foot in front of the hole and rolled into the cup with the flag still there." Sunphoto by Lew Miller.

Red Devil Players



MORT JACKSON

Mort Jackson, Red Devil catcher, brings three years of varsity experience to the 1977 Avon Park baseball squad. The 5'9", 166 lb. senior athlete was selected as the All-Conference catcher last season when the Devils set an 18-7 record.

Mort has batted over .300 the past two years and will bat third or in the clean-up slot this year. He has good speed and is a good base-runner.

The spirited senior catcher is expected to furnish the leadership for the 1977 Red Devil team. He has worked hard in pre-season practice on the throw down to second and should lead the Devils on defense and offense this season as they aim for a shot at the state Class AA championship.



BILLY YOUNG

Billy Young, 6'1", 190 lb. senior pitcher, will head up the Avon Park Devil mound staff this season. The hard throwing rightander has excellent control and a good breaking ball.

Last season Billy turned in an 8-2 record and walked only 3 batters during 60 innings of hurling. He won All-Conference honorable mention for his Heartland Conference play last year.

This will be Billy's second season with the Red Devil varsity. His cool, detached manner on the mound gives opponents the feeling that the solemn-faced pitcher has no emotions but his teammates can verify the fact that no one on the team wants the Devils to win more than Billy Young.

Artillery Firing Closes Range

The Avon Park Bombing Range Recreational Area will be closed the weekend of March 5-6 due to military activities. Flying activities are scheduled from Homestead AFB on Sunday and the 1st and 2nd Battalions, while the Florida National Guard, will be firing 105 and 155MM howitzers on both Saturday and Sunday.

At present, it appears that the range will be open the weekend of March 12-13 and 26-27 for the Spring Gobbler Season. The National Guard has reserved the range for the weekend of March 19-20.

As schedules are subject to change, contact 452-4195 for further information.

Come on in!



Pre-season Special

Get acquainted with the four-season versatility and big-tractor toughness of our Case Compact Tractors.

And if you buy now you'll receive:

free Case Lawn Sweeper with the purchase of any new Case Garden Tractor. Sale priced from $1690.00 to $2200.00. Depending on the model that best fits your needs.

When you're in the mood to buy, we're in the mood to bargain!

Crews Equip. Company
Hwy. 27 S. Avon Park, Fla.
Phone 453-3142
Case

Now Open...John Gurney's...
Bucketmouth PRO BASS SHOP
Local Bass Fishing Information - Guide Service
Fish Mounting - Rod & Reel Repair & service
The Best In Bass Lures - Speed Sticks
Trolling Motors - Depth Finders - Fishing Licenses
PLASTIC WORMS IN BULK
MERCURY Motors On Display
The Bucketmouth
US 27 North-Sebring
NEXT TO HIGHLANDS CABLE TV



SUNDAY SCHOOL MEMBERS of the Avon Park Church of the Nazarene attended the Zone Junior Day at Sarasota and won first place honors in talent and bible quizzing to represent the zone at the district meet in Lake Placid next month. From the left; front row: Charles Coffman, Lisa Hicks, Melody Schortinghouse, Charlotte Scott and Stephanie Scott. Middle: Debra Coffman, Donnie Coffman, Crystal Hicks, Mary Ann Johnson, Sibyl Coffman and Cindy Spurlock. Back: Dorothy Hicks, Maxine Spurlock, Gloria Davidson, Pauline Jackson, Nancy Scott, Sunnie Schortinghouse, Pastor Byron Schortinghouse. Sunphoto by Lew Miller.

Holiday Ranch News

by Barbara Ebmeyer

Monday was a busy day at Holiday Ranch with gatherings in the community room four times.

It all started with a pancake breakfast at 8 a.m., followed by the weekly coffee (with no one wanting any) at 9:30. At 4:30 was an ice cream and cake party with everyone invited, and then 7:30 was bingo.

Mr. and Mrs. Herman Rupard had sold their trailer and were leaving early Tuesday morning. The ice cream party was their treat to all the residents. Over 70 attended and over-flowed to picnic tables outside. The climax of the popular couple's day came when Herman won the jackpot playing bingo later in the evening. By the time residents got up the next morning they had gone.

Purchasers of the Rupard trailer were Bud and Edith Wilson of Plymouth Ind., who arrived Tuesday.

Mr. and Mrs. Don Bills visited Karl and Ida Walter, Monday thru Wednesday. They have been touring Florida thru the month of February and were on their way back to their home at Hudson, Mich. Wednesday they dined at Duffs in Winter Haven.

Bill and Leona Lynn drove to Myakka State Park Saturday to attend the Avon, N. Y. picnic. They then went on to Matlacha to visit their aunt and uncle, Mr. and Mrs. George Parker.

Mr. and Mrs. Johnny Bevis, Mrs. Earl Bowman and Woody and Marge Warner went to Lake Okeechobee Friday to visit Mr. and Mrs. Kelch.

The Warners left onday for their home in Dellsboro, Ind. They have been here since Nov. 19th.

Harold and Mary Beckwith and Jug and Louise Fulton spent Wednesday at Cypress Gardens. Sunday they had dinner at Sambo's in Lake Wales and went to Masterpiece Gardens.

Bill and Dorothy Webb were pleasantly surprised by an overnight visit Sunday by Mr. and Mrs. G. H. Merrill of Detroit. They are wintering at Crescent City. On Sunday they were visited by Mr. and Mrs. Herbert Tutan of Englewood and Jackson, Mich. and enjoyed dinner at Morrison's in Winter Haven. Dorothy and Mrs. Rutan were school friends.

Mr. and Mrs. John Bevis of Venus have been visiting the Woody Warners for a week.

Mr. and Mrs. Darrell Hillisheim of Richland Center, Wisc. came Monday to spend a month here at the ranch.

Mr. and Mrs. Al Rumbaugh of Warren Ohio, and Mrs. Leona Harding of Mt. Dora visited Miranda Neiswonger one day this week.

Al and Mariam Petteys had as guests from New York state last week Norm and Ida Ringer and Bob and Dorothie Watson. On Wednesday the Petteys had dinner at Duffs Smorgasbord in Winter Haven with Russ and Vivian Timblin. They also visited Cedric and Mary Weinman at Lake Wales. Saturday and this Sunday they visited cousins in Englewood.

Mr. and Mrs. Calvin Lilly visited Bob and Mary Walterhouse Monday and they went to Highlands Hammock State Park. Mrs. Lilly of Bronson, Mich. is Mary's niece. On Tuesday, the two couples and Bill and Leona Lynn went to Bok's Singing Tower and had a picnic dinner, then visited the Donald Duck Citrus World in Lake Wales.

On Wednesday the Walterhouses visited Mr. and Mrs. Harold Pittman at Bradenton and lunched at Tin Pan Alley.

Mr. and Mrs. Kenneth Emmons of Haines Cityvisited Clair and Ila Reno Friday.

Gordon and Lucille Willnow visited Mr. and Mrs. Glen Bracey at Lakeland Sunday. On Friday and Saturday they had as guests Mr. and Mrs. Lee Limbaugh of Hudson, Mich. They had dinner at Duff's Smorgasbord in Winter Haven.

Other trying the popular Duff's this week were the Bob Savages and their guests, and the John Ebmeyers, both on Friday.

Edwin and Bernice Douglas of Lake Bonnet and Shelbyville, Ind. were guests of Max and Dora Cossett Sunday. Tuesday the Crossett's visited the Bok Tower. Wednesday they were guests of their niece and husband, Neal and Jean Maxon, of Sebring at the Black Forest.

The Lawrence Rouches Monday entertained Mr. and Mrs. Ellis Martin, Mr. and Mrs. Bob Walterhouse, the Bill Lynns, and Mrs. and Mrs. Calvin Lilly of Bronson, Mich. at a picnic dinner. Thursday their guests at dinner were the Martins, and Mr . and Mrs. Vern Huber of Sebring.

Bob and Mildred Savage's sons and families are visiting them. They are Mr. and Mrs. John Behrn and daughter Cheri from Hillsdale, Mich., and Mr. and Mrs. Doanld Behrn of Maniton Beach, Mich. On Friday they visited Cypress Gardens.

Charles and Mabel Travis visited the Russ Timblins at Ft. Meade last Sunday and Teh Dan Flints at Lake Bonnet this Sunday. On Wednesday they went shopping at Winter Haven and lunched at the Red Lobster.

Harold and Dot Manges of Holiday Ranch and Albian, Ill., took part in Calcutta week at River Greens Golf Course. It included a scramble and a chili supper, a cocktail party, and steak dinner. Harold played in the tournament Saturday and Sunday.

Williamson Enlist In Air Force

Enlisting in the United States Air Force is Jerry E. Williamson, son of MSgt and Mrs. John Williamson of 451-B Oakleaf Avenue, Avon Park Bombing Range, Avon Park.

Airman Williamson entered the Air Force's Delayed Enlistment Program (DEP), which permitted him to depart on a selected date within the next nine months. He selected August 1, 2977 as his entry date for active duty, although he is already accruing time in service for pay purposes as a member of the DEP.

Airman Williamson successfully completed a series of tests which qualified him to enter the Aerospace and Control Warning Systems Operator field of training.

A senior at Avon Park High School, Airman Williamson was enlisted into the Air Force by Sergeant Gutzler of the Lakeland Recruiting Office.

MEDICARE SUPPLEMENT
(Policy Form MCXC)
NOW AVAILABLE
HELPS PAY WHAT MEDICARE DOESN'T PAY
Benefits For:
• HOSPITAL • DOCTOR • SURGEON • NURSE •
• NURSING HOME
Coverage begins on effective date of policy
NO WAITING PERIODS
For Full information, Fill Out Coupon and Mail To:
UNITED AMERICAN INSURANCE COMPANY
CRABLE INSURANCE AGENCY
P.O. Box 11655, St. Petersburg, Fla. 33733 (813) 345-0045
Name _____ Age _____
Street _____
City _____ State _____
Phone _____ Zip _____

BILLS PUTTING THE SQUEEZE ON YOUR BUDGET?
SEE US FOR A LOAN
"Where You Come First"
HIGHLANDS COUNTY BANK OF AVON PARK
FDIC
A FULL SERVICE BANK
CONVENIENTLY LOCATED CORNER OF 310 WEST MAIN STREET AND MICHIGAN AVENUE

PUBLIC NOTICE
truckload SALE
Over $20,000 Worth Of New Furniture
Must Be Liquidated
Hurry Sale Lasts
3 Days Only
Thurs, Fri, Sat.
March 3 , 4, 5
Highway 64 West
Next To Money's Grocery
EXAMPLES

	Retail	Now
Recliner Chairs	$149.95	$38.80
Wall - Hugger Recliners	$199.95	$68.80
3PC Sofa, Love Seat And Matching Chair	399.95	$188.80

Don't Miss This Sale
DEALERS WELCOME



THE FOUR DANISH youths visiting and learning at the Maxwell Groves, last week, stated that some oranges imported into Denmark came from Spain, Portugal and Israel. From the left: Ulla Praestgaard, Maj-Beth Jensen, Bent Nielsen and Marie Friis. Sunphoto by Lew Miller.

Danish Youths Stop Here, Studying Farming Industry

Eight young people from Denmark were in Florida last week. Four of them stopped in Avon Park and four went to Belle Glade. The purpose of their visit was to learn about the citrus industry, vegetable farming and sugar cane industry. They had spent some time in South Carolina in the textile industry before coming to Florida. They went swimming at Palm Beach on Sunday and said that the temperature was comparable to their own in Denmark, even though it was too cold for most Floridians to go swimming.

They visited the Ward's Nursery where Charlie Collins took them on a tour of the nursery and explained the process of planting, budding and growing citrus trees. Afterwards, Charlie took the four to his home on S. Lotela Drive where they were served refreshments by Mrs. Collins while they enjoyed the comforts of the Collins' lovely home.

At the Maxwell Packing House on E. Pleasant Street the group was fascinated by seeing the fruit unloaded from the grove trucks into the machinery where it passed through washer rollers into the sizer bins as beautiful, clean fruit ready to sell. Steve Maxwell arranged for the four to pick fruit one afternoon and they say this will be one of the memorable experiences of their tour.

They were guests at a family dinner in the T. Hayes Maxwell Home.Mrs Maxwell invited Peter Nielsen, who is an exchange student from Sweden and a guest in the Dr. B. C. Ostling home while he is a senior at Avon Park High School .It was a pleasant experience for Peter and the four who talked in their native language. Other guests invited were Thomas Delk and the Dr. W. O. Ragsdale.

Mrs. Maxwell stated that she arranged this family dinner especially that these young people might enjoy the Christian fellowship of family and friends and hear the Christian testimony of other young people because Danish young people do not attend church and they admit that they do not know about God. They said that only the very old people in Denmark attend church.

While in Avon Park they visited the Farm Labor Union office and attended some meetings with the union officials. According to the opinion of some of the people they interviewed this group of young people are in the USA to gather information about labor relations between employees and employers.

From Avon Park the group will go to New Orleans then to Houston, Texas. They expect to visit a Western ranch and the Oil Fields of Texas, and then to Detroit, Mich. to learn about the automobile industry, enroute to New york for their flight back home.

It is interesting to learn how this group of eight began to plan for the trip to the USA while they were still in school. When they completed their education which is the equivolent of a two year college course here, they formed a close family unit. They rented an apartment began a communal living which is common practice in Demark .

Each of the group went to work, they pooled all of their resources, and systematically began to make plans and preparations for this trip. Each one worked at any kind of a job they were able to find. These included factories for textile, clothing, machinery, welding, tent making, book binding and photo frames and one of the girls operated a hi-lift in a lumber yard. It was reported that 43 per cent of their wages were paid in taxes.

They calculated all of the angles, considering all of the minute details of such a tour, and worked out a schedule for a whole year, which will end in July 1977. Three of the group have an International Driving license. They bought a used school bus in New York which they are using for transportation, also for sleeping when they are not invited to stay in homes. They plan to sell the van in New York before they leave the U.S.A.

They arrived in New York January 17th from Vejle, Denmark. They say they hitch-hiked from Vejle to Brussels where they were able to get a round trip plane ticket for $360 each. They expect to leave New York City on April 2.

Back in their homeland, Denmark, the group plans to compile a record of all they have learned in the United States, along with the pictures they have taken. They expect to be able to share this with friends or groups, organizations and perhaps the schools, in both written and lecture form.

The four young people reported that they were greatly impressed with the friendship and generosity of the American people.

Duo-Pianists Will Present Final Concert Of Year

Hodgens and Hodges, duo-pianists, will present the final concert of the year sponsored by Highlands Community Concerts. The talented twosome will appear Saturday in the Sebring Middle School auditorium, at 8 p.m.

In conjunction with its 1978 membership drive, Highlands Community Concerts invites all new members to come as guests, by bringing a ticket stub. 1978 memberships will be on sale at the door and new members may attend the concert free of charge.

The concert association has already set its 1978 schedule of events, to be highlighted by the famous Glenn Miller orchestra, which will play in Sebring, Jan. 15.

Other concerts in the next series include "Five On Stage," an opera company, and Thomas Schumacher, pianist. In addition, members may attend four more concerts in Lake Wales: duo-pianists Veri and Jamanis; C. C. Ryder, Troubador; the Ronnie Brown Trio and the Ransom Wilson Woodwind Quartet.

All seven events are available through membership in Highlands Community Concerts at $26 per family, $10.40 for a single adult and $5.20 for a student. In Sebring contact Naomi McClenaghan, 385-0500; in Lake Placid Sharion Hudson 465-3233 or David Rinald, 465-2653 and in Avon Park Evelyn Metcalf, 453-3975.



Hodgens and Howard

Turner Is Popular Legislature

One of the most popular legislators at the annual legislative hearing last week was Harry Turner of Mount Vernon, Ohio.

Turner, who is a member of the Ohio House of Representatives, said he is currently on vacation in Lake Placid. When he read news stories about the legislative hearing for Highlands County he decided to "come out and watch somebody else on the griddle for awhile."

The seven Florida legislators made envious sounds when Turner observed, "we went through ERA and thank goodness it is behind us; I'm glad that's over for us."

He observed that the issue of post card registration is on the agenda for the Ohio Legislature this year. He added that in Ohio the Democratic party is giving strong backing to this proposal. He was keenly interested in the Florida Democratic opposition to the same idea.

Turner introduced himself, offered his sympathy to his Sunshine State colleagues, just as the 90-minute hearing was concluding.

As soon as the hearing was formally adjourned both legislators and members of the audience were quick to speak to Turner, compare notes on "the way we do it — how do you all handle . . .??"

Some may have pointed out that the Florida Legislature does not have so large a problem with ice and snow.

Winter Guest Hobby Show Starts March 9

The Annual Winter Guest Hobby Show will be held on Wednesday, March 9th from 2-8 p.m. and will continue through Thursday March 10th from 10 a.m.-4 p.m.

This event has proved to be very popular through the years, both to year round residents and winter guests.

Members of the club have been working all winter, on the hobbies, which will be shown during the show.

Several of the projects will be demonstrated.

A table of home made articles will be offered for sale. This is the only table exclusively for active craft members only.

Refreshments will be served on Thursday from 1:30-3:30 p.m. Visitors may partake of cookeis, cakes and fruit juice, all for free. So come to the Hobby Show. Very few places are giving food away these days.

The crafts meeting on March 3 will be postponed till March 5 due to the District Shuffleboard Tournament. It is hoped members will make a special effort to attend this meeting, so plans can be finalized for the show.

Don't forget these dates March 9 and 10 at the Winter Guest Club, East Main Street, across form City Hall.



Using Bean Bags Hopewell Students Try To Knock Over Bowling Pins *(See Physical Education Page 6-7B*

Sheffield Campaigns For State Office In Orlando

By Bret Atkins

The city of Orlando will be the scene April 27-30, as Paula Sheffield, a junior at Avon Park High School gives a speech summing up the targets that she has completed in campaign for the state office of vice-president of achievements for the Future Homemakers of America Home Economics Realted Organization or FHA-Hero.

In Paula's speech, she will explain her targets to the judges who will then decide whether Paula or her opponent, Mary Langston of North Fort Myers, will be this year's vice president of achievements.

Paula is now president elect for FHA-Hero at APHS but as state vice-president of achievements she will have a great deal more responsibility as she will be keeping up with all outstaning activities of local FHA-Hero chapters from all over the state of Florida.

Paula chose as her target Communicate Parent Education because she feit it would be more interesting and would help benefit our school and community.



Paula Sheffield.

To complete her target, Paula has done the following projects: Held a Venereal Disease information unit at the high school; has shown a film at Walker Memorial Hospital on natural childbirth and its effect on a woman; invited a nursery school to APHS for a unit in child development, and has had a unit on How to handle and Train a Retarded Child."

Paula also has had speakers come and talk to the subjects of Child Abuse and Juvenile Delinquency, and Hyperactive Children.

In her spare time, Paula is a varsity cheerleader at APHS, and is a member of the student Council and Devils Club.

Equivalency Tests Set March 22-24

Gene Statler, Director of Vocational & Adult Guidance at South Florida Junior College, has announced that the next series of tests for qualified adults to obtain a high school equivalency (G. E. D.) diploma is slated to be given March 22-24.

The diploma consititutes the legal equivalent of a high school diploma and can be accepted by employers and training agencies.

The examination consists of five separate comprehensive tests covering the fields of English expression, natural science, general mathematics, social studies, and literature. Each test takes approximately two hours and it usually requires two days to complete the five tests.

The application forms for taking the tests, must be completed and submitted to Statler before Friday, March 11. The $10 testing fee is payable on the first night of testing.

Anyone desiring further information about the G. E. D. tests should contact Statler at South Florida Junior College or call 453-6661, extension 119, in Avon Park.



"RINKY DINKS" CB Club members gathered around Avon Park Chief Robert Brooks with questions after his explanation of how CB'ers can help the community and the Police Department in fighting lawlessness. Sunphoto by Lew Miller.

QUANTITY RIGHTS RESERVED March 3, 1977

Thrift-Way SUPERMARKETS

A MEMBER OF CERTIFIED GROCERS of Florida, Inc.
OVER 2000 STRONG TO BRING YOU BETTER QUALITY AT LOW, LOW PRICES!

ITEMS & PRICES GOOD ALL WEEK LONG!
★THURS., MARCH 3 thru
★WED., MARCH 9

SEBRING
723 N. RIDGEWOOD
AVON PARK
118 S. LAKE ST.

FOOD STAMPS Welcome

Lipton 24 FAMILY SIZE TEA BAGS
24 CT. PKG. FAMILY SIZE TEA BAGS 99¢
LIMIT ONE WITH $ 50 OR MORE IN OTHER PURCHASES EXCLUDING TOBACCO PRODUCTS

HEINZ TOMATO KETCHUP
32 OZ. KEG BTL. 79¢

COLD POWER
LAUNDRY DETERGENT
the cold water specialist
KING SIZE PKG! 1.89

We offer you More Ways

Libby's Libby's Libby's Sale SAVINGS! SAVINGS! SAVINGS!

WH. KERNEL (OR) CREAM STYLE •CORN
•SLICED BEETS
FRENCH CUT •GREEN BEANS
4 NO. 303 CANS 1.00

CORNED BEEF 12 OZ. CAN 99¢

VIENNA SAUSAGE 3 5 OZ. CANS 1.00

POTTED MEAT 5 3 OZ. CANS 1.00

TOMATO JUICE 46 OZ. CAN 2 for 1.00

VERY YOUNG & TENDER SWEET PEAS 3 NO. 303 CANS 1.00

EVERFRESH WHITE BREAD 20 OZ. LOAF 3 for 1.00

EVERFRESH WHEAT BREAD 20 OZ. LOAF 49¢

BIG VALUES PLUS

DEL MONTE FRUIT COCKTAIL NO. 303 CAN 39¢

MARTHA WHITE SELF-RISING CORNMEAL 5 LB. PKG. 99¢

JERGENS SOAP 5 BATH BARS 1.00

Dairy Food Specials

BLUE BONNET SOFT Margarine ..... 1-LB. FAM. PAK 69¢

PILLSBURY HUNGRY JACK Buttermilk Biscuits .... 10 OZ. PKG. 37¢

KRAFT DELUXE SLICED CHEESE
•AMERICAN •PIMENTO •SWISS •OLD ENGLISH
YOUR CHOICE! 8 OZ. PKG. 79¢

KRAFT PARKAY MARGARINE (QUARTERS) LB. PKG. 39¢
LIMIT 2 WITH $ 50 OR MORE IN OTHER PURCHASES EXCLUDING TOBACCO PRODUCTS

Frozen Food Specials

BIRDS EYE Fordhook Limas ..... 10 OZ. PKG. 49¢

BIRDS EYE Cauliflower ..... 10 OZ. PKG. 49¢

AUNT JEMIMA Jumbo Waffles ..... 15 OZ. PKG. 79¢

MRS. SMITH'S Pumpkin Custard PIES 26 OZ. PKG. 79¢

MORTON POT PIES •BEEF •CHICKEN •TURKEY
4 8 OZ. PKGS. 1.00

MT. OLIVE Kosher Baby Dills ..... 16 OZ. JAR 69¢

CHEF BOY-AR-DEE Spaghetti & Meat Balls .... 15 OZ. CAN 49¢

CHEF BOY-AR-DEE Beefaroni ..... 15 OZ. CAN 49¢

CURTISS CANDIES
•Butterfinger Chips
•Baby Ruth Nuggets
8½ OZ. PKG. EA. 69¢

GOLDEN SPREAD Peanut Butter ..... 2½ LB. JAR 1.69

PARADISE Apple Jelly ..... 18 OZ. JAR 47¢

FOLGER'S Instant Coffee ..... 10 OZ. JAR 3.69

STOPS FOOD FROM STICKING Pam Cooking Spray ..... 9 OZ. CAN 99¢

KLEENEX Facial Tissues ..... 200 CT. BOX 57¢

FIELD TRIAL CHUNKS DOG FOOD 25 LB. BAG 3.95

FIELD TRIAL DOG RATION 25 LB. BAG 3.75



'GEE YOUR HAIR SMELLS TERRIFIC' SHAMPOO •OILY •NORMAL •CONDITIONER
6 OZ. BTL. 89¢ WHY PAY MORE!



A FRESH MINTY TASTE!
Listermint MOUTHWASH & GARGLE
12 OZ. BTL. 99¢ WHY PAY MORE!

Fresh From Our Bakery

Cookie Of The Week
Chocolate Chip
1½ Dozen
99¢

Cake Of The Week
8 in. Double Layer Red Velvet
$3.29

Pie Of The Week
8 in. Apple
$1.29

Cakes For All Occasions
Specializing In Wedding Cakes
Sebring Store Only

HEALTH & BEAUTY AIDS!

JOHNSON'S BABY POWDER 14 OZ. CTN. 1.47 WHY PAY MORE!

VISINE EYE DROPS DROPPER BTL. ½ OZ. PLASTIC BTL. 1.57 WHY PAY MORE!

PEPTO-BISMOL TABLETS 24 CT. PKG. 91¢ WHY PAY MORE!

REGULAR BEN-GAY GREASELESS BEN-GAY GEL 1.25 OZ. TUBE 1.25 WHY PAY MORE!

Sealtest Yogurt 4/$1.00 All Flavors 8 oz. Cups

PREFERRED MAIL
•Envelopes 100 CT.
•100 Sheet Tablet LINED (OR) UNLINED EA. 49¢ WHY PAY MORE!

KRAZY GLUE 2 GRAM TUBE 99¢ WHY PAY MORE!

ASSORTED COLORS
HI•DRI TOWELS
JUMBO ROLL
39¢



CAMPBELL'S Chicken Noodle
SOUP
5 1.00
10.75 OZ. CANS



JIFFY CORN MUFFIN MIX
5 1.00
8½ OZ. PKGS.

NABISCO
RITZ CRACKERS
12 OZ. STACK PAK
79¢



Lykes

SMOKED
PICNICS
•WHOLE ONLY
LB. **58¢**

•SLICED
LB. **68¢**



TOP VALUE STAMPS!

LYKES' SUGAR CREEK
SLAB BACON
(IN THE PIECE)
LB. **89¢**

SELECT SKINNED & DEVEINED
SLICED BEEF LIVER
LB. **69¢**

SUNNYLAND BRIGHT 'N' EARLY
SLICED BACON
LB. PKG. **1.08**

AGAR BONELESS
HAM PATTIES
1 LB. CAN **1.09**

Ga. or Fla.
PREMIUM GRADE
FRYER
QUARTERS W/BACKS
3 Breast Qtrs.
3 Leg Qtrs.
3 Giblet Packs
LB. **44¢**

FRYER PARTS
(FAMILY PACKED)
•BREAST W/RIBS
•DRUMSTICKS
•THIGHS
LB. **79¢**

FRESH PORK SHOULDER
BOSTON BUTT
•ROAST LB. **98¢**
•STEAK LB. **1.29**

FRESH PORK (ASSORTED)
Loin Chops . LB. **1.29**
FRESH PORK (COUNTRY STYLE)
Backbone . . . LB. **1.19**

QUICK FROZEN U.S.D.A. GRADE A
HOUSE of RAEFORD
Self-Basting YOUNG TURKEYS
(10 LBS. UP)
LB. **68¢**

'Flavor-Aged' Heavy Western
USDA Choice Beef

BEEF FREEZER SALE!
U.S.D.A. CHOICE
HEAVY WESTERN BEEF

BEEF SIDES (275 to 325 LBS. AVG.)
•One Hindquarter
•One Forequarter
LB. **88¢**

BEEF FOREQUARTERS
(150-180 LBS. AVG.)
LB. **78¢**

BEEF HINDQUARTERS
(140-170 LBS. AVG.)
LB. **98¢**

CUT & WRAPPED AT NO ADDITIONAL COST.

BUDGET HELPERS

QUICK FROZEN TURKEY PARTS
•HINDQUARTERS •DRUMSTICKS
•WINGS •TAILS •NECKS
LB. **58¢**

QUICK FROZEN FRYER
Gizzards (OR) **Livers** LB. **58¢**

QUICK FROZEN PORK
•NECKBONES •PIG FEET
•PIG TAILS •HOG MAWS
LB. **58¢**

BULK IN THE PIECE
Dry Salt Bacon LB. **98¢**

Rath's Hot or Mild
Bag Sausage lb. **69¢**

(BEEF CHUCK)
CHUCK ROAST
(BONE-IN)
LB. **88¢**



Beef Chuck Flavorful
Chuck Steak
lb. **98¢**

(BEEF CHUCK) ROUNDBONE
Shoulder Roast . . . . LB. **1.09**

(BEEF LOIN) SIZZLIN' GOOD
Sirloin Steak . . . . . LB. **1.69**

(BEEF RIB) BONELESS
Delmonico Steak . . . LB. **2.49**

(BEEF ROUND)
Full-Cut ROUND STEAK LB. **1.49**

Lykes Sugar Creek
Wieners (Reg. or Beef) 12 oz. pkg. **69¢**

Lykes (Reg. or Beef)
Bologna 89¢
lb. pkg.

We Feature NATIONAL BRANDS and U.S.D.A. CHOICE BEEF

VALUABLE COUPON
(PRICE APPLIES ONLY WITH THIS COUPON)
EVERCANE GRANULATED
SUGAR 5 LB. BAG **58¢**
GOOD ONLY AT THRIFTWAY THRU WED., MARCH 9
LIMIT: ONE WITH 7.50 OR MORE IN OTHER PURCHASES EXCLUDING TOBACCO.
ONE COUPON PER FAMILY, PLEASE.

VALUABLE COUPON
(15+5-C-619-7)
(PRICE APPLIES ONLY WITH THIS COUPON)
PILLSBURY FLOUR
•PLAIN
•SELF-RISING
•UNBLEACHED
5 LB. BAG **49¢**
GOOD ONLY AT THRIFTWAY THRU WED., MARCH 9
LIMIT: ONE COUPON PER FAMILY

VALUABLE COUPON
(10+5-540-7795)
(PRICE APPLIES ONLY WITH THIS COUPON)
GENERAL MILLS **TOTAL**
TOASTED WHOLE WHEAT CEREAL
12 OZ. PKG. **77¢**
GOOD ONLY AT THRIFTWAY THRU WED., MARCH 9
LIMIT: ONE COUPON PER FAMILY PLEASE

VALUABLE COUPON
(15+5-SP-2894)
(PRICE APPLIES ONLY WITH THIS COUPON)
FORMULA 409
ALL PURPOSE CLEANER
22 OZ. BTL. **69¢**
GOOD ONLY AT THRIFTWAY THRU WED., MARCH 9
LIMIT: ONE COUPON PER FAMILY PLEASE



Fresh Produce Values



U.S. NO. 1
WHITE POTAOTES
10 LB. BAG **99¢**

FRESH 'N' CRISP!
Red Rome Apples 3 LB. BAG **79¢**
CRUNCHY-CRISP!
Carrots . . . . . 1-LB. (CELLO-BAG) **29¢**
TASTY! NORTHWEST
D'Anjou Pears . . . . LB. **29¢**
FRESH! FLORIDA
Red Radishes . . 2 6 OZ. PKGS. **25¢**
RALSTON PURINA 'EARLY BIRD'
Potting Soil . . . . 2 QT. BAG **39¢**

ANNOUNCEMENTS

1. Card of Thanks
2. Lost and Found
3. Personals
4. Special Notices
5. Travel Information
6. Day Nurseries
7. Conv. & Rest Homes

7A. Conv. Supplies
8. Babysitters
9. Good things to eat

EMPLOYMENT

10. Temporary Help
11. Female Help Wanted
12. Male Help Wanted
13. Help Wanted
14. Sales Help Wanted
15. Work Wanted Male or Female

FINANCIAL

16. Business Opportunities
17. Money to Loan
18. Mortgages
19. Investments

EDUCATION

20. Schools & Preparation for Employment

FARM&SUPPLIES

21. Seed & Supplies
22. Farm and Industrial Equipment
23. Feed and Fertilizer
24. Livestock, Supplies
25. Pets and Supplies

REAL ESTATE

26. Real Estate for Sale or Trade

26A. Real Estate for Sale or Lease

27. Mobile Home Supplies
28. Mobile Homes
29. Lots for Sale
30. Houses for Sale
31. Waterfront Property
32. Condominiums
33. Out-of-town Property
34. Farms and Acreage
35. Residential Income
36. Business Properties
37. Real Estate Wanted

RENTALS

38. Vacation and Resorts
39. Mobile Homes
40. Mobile Lots for Rent

40A. Travel Trailer Spaces For Rent

41. Cottages for Rent
42. Rooms for Rent
43. Roomate wanted
44. Furnished Apartments
45. Furnished Houses
46. Unfurnished Apartments
47. Unfurnished Houses
48. Miscellaneous Rentals
49. Wanted to Rent

49A. Business and Office Properties for Rent

MERCHANDISE

50. Sale or Trade
51. Appliances
52. TV, Radio, Stereo
53. Antiques
54. Boats-Marine Equip.
55. Building Materials
56. Cameras, Equipment, Supplies
57. Fuel Oil and Wood
58. Machinery and Tools
59. Nursery & Gardening
60. Household Goods
61. Auctions
62. Musical Merchandise
63. Office and Business Equipment
64. Sporting Goods

64A. Swimming Pools

65. Campers and Trailers

65A. Motor Homes

66. Jewelry, Watches
67. Miscellaneous for Sale
68. Wanted to buy

AUTOMOTIVE

69. Airplane Sales and Rentals

69A. Car Rentals

70. Automobiles for Sale
71. Imported & Sports Cars
72. Dune Buggies & Jeeps
73. Trucks for Sale
74. Motorcycles & Scooters
75. Auto, Trucks Wanted
76. Auto Parts and Accessories
77. Services

Rate is: 10 words or less, $2.15. Each word over 10 is charged at 15 cents per word.

In SEBRING, Call 385-6155. In AVON PARK, Call 453-4355.

1. Card of Thanks

Mrs. Ralph D. Eyman wishes to thank all her friends for written notes and many kindness shown her during her illness.

3. Personals

REFLEXOGOLY — (foot massage) treatments. Massages. Cabinet Bath. Mrs. Gottschalk, 385-7404, Sebring.

REDUCE SAFE and fast with GoBese Tablets and E-Vap "water pills" Gilbert Drug, Sebring.

4. Special Notices

AFTER THIS date I will no longer be responsible for any debts incurred by anyone other than myself. Jon Harris.

AFTER THIS date, I will not be responsible for debts incurred by anyone other than myself. Robert Joseph Balough.

INCOME TAX
Experienced, Guaranteed Service
Mon. - Fri. 9 a.m. to 8 p.m.
Sat. 9 a.m. to 4 p.m.
DALE & BERTHA COLE
1538 Sunkist Ave. Sebring
(Off Kenilworth Blvd.)

7A. Conv. Supplies

FUTURO
CONVALESCENT SUPPLIES
Rental & Sales
PATIENT-AIDS
Canes Crutches
Commodes
Wheel Chairs
Invalid Walkers
HOLLISTER
Ostomy Products
GILBERT DRUGS
128 N. Ridgewood
385-0741

8. Babysitters

BABY SITTING IN my home. Five days a week, $3 day. 453-5855. S

9. Good Things to Eat

IRRIGATED, FERTILIZED citrus trees sweet fruit: oranges, grapefruit, $2 bushel, tangerines $4 bushel. Not Hurt by Frost. 650 Magnolia Ave., Sebring.

11. Female Help Wanted

WAITRESSES WANTED. Rowl's Inn, 3955 Rt. 27 South, Sebring.

WANTED, BAR maid. Must be able to work days and nights. Must have own transportation. Experience desired but not necessary. Call 385-4028, Sebring.

ASSISTANT 18 OR OVER TO learn chair caning and related crafts. Apply 9-2 Monday-Friday. Chair Repair Shop, 1,000 W. Main, Avon Park. S

LADIES
Steady part time income. Luzier Cosmetics.
385-0415

12. Male Help Wanted

WANTED, A DEPENDABLE MAN or couple who would like a trailer space free for mowing lawn for summer months or year round. P. O. Box 1117-A, Avon Park, Fla. S

13. Help Wanted

WANTED, RETIRED couple with income to manage small hotel in exchange for apartment and utilities. 385-7407 Sebring.

AVON
EARN $$$$$$
Sell AVON. Part time. Full time. Any time. Call
LAKE PLACID 465-3314
SEBRING 385-3286
AVON PARK 453-6419
For information.

General office worker for construction company in Sebring area. Must be able to type, take shorthand and have some knowledge of construction terminology.
SEND RESUME TO
HIGHLANDS CONSTRUCTION CO., INC.
Rt. 4 Box 370 Sebring, Florida. 33870.

MOM OUR BUSINESS IS BABIES
(15-25 hours per week)
Visit new mothers, by appointment, to explain Parents Child Care Program. Earn $70 to $100 per week. Car necessary. Gas paid. For personal interview, write:
PARENTS' INSTITUTE
P. Box 15338
Plantation, Fla. 33318

16. Business Opportunities

FORTY-THREE RENTAL units, downtown, on eight locations. All or part. Call for appointment. Walker, 385-7386 Sebring.

Olive Kerwins's Vacation



OLIVE KERWIN ABOARD the SS Mormacglen, as the ship approached Cape Town, its first port of call after leaving New York City.

Olive Kerwin left Avon Park, Dec. 14, for New York and spent two days in the city with her daughter and friends before boarding the Moore-McCormack freighter, Mormacglen headed for South Africa. Christmas and New Years were spent enroute with nine other passengers.

When between St. Helena and Ascension Islands a memorial service was held for the first Captain of the Mormacglen, who had requested that his ashes be taken to that point in the Atlantic. It was a very impressive service.

The time clocks were changed seven times during the crossing. Their first sight on approaching Cape Town, the first port of call, was Table Top Mountain. This mountain appears to have its top lopped off. A cable car to the top gives one a grand view of the Atlantic and Indian Oceans. We saw the Groote Hospital of the first heart transplant fame.

Port Elizabeth was the next stop. The first sight there was the Campanile, which is 240 steps high. This commemorates the 1820 settlers. Another famous statue honors horses that were killed in the Anglo-Boer War. The inscription on it reads "The greatness of a nation consists not so much in the number of its people or the extent of it's territory as in the extent and justice of its compassion."

Our stop at Mozambique was cancelled which gave us time at Durban for a six day trip to Hluhluwe (pronounced shlashluee) and Krueger Animal Parks. This route took us through many miles of sugar cane. Many of the homes have round thatched roofs. Some sections were all German, some Scottish and many English. Of course we saw many animals: Warthogs, bulbul, impalas, buffalos, monkeys, gnu and many rare birds.

As we entered Swaziland we were taken to the Holiday Inn at Lugago which seemed much like Lake Placid. Then a trip to a casino which made us think we were at Las Vagas.

The Swaziland King, Sobhuza II is the longest reigning monarch in history. He has ruled from the time of his grandmother in 1921. His title is "Ngwenyama" (the Lion). He has at least 50 wives.

Sugar is their second largest industry. We were suprised to pass a "Kentucky Fried Chicken" shop. An interesting stop was made at the Mantega Crafts Shop, where they were working on silver, ceramics and silk screening.

We passed the Libby Pineapple plantation and cannery on the Trans-territorial Highway. Our driver told us we would see no cemeteries, as each family has a burial plot on their own property. They kill an animal, wrap the meat in the skin and roast it for the funeral feast.

In Kruger Park, at 5:30 a.m. we saw an 11 ft. giraffee and Marshall eagle which they claim can take a baby impala. We were able to photograph steen-buck, ground hornbills, gray ducks, kudu, zebras, hippos and lions with cubs. For best viewing of the animals we would rise early, return to our base for lunch and siesta and then go out again in the evening.

At Ermelo we were housed in a Holiday Inn where we were able to watch some of the Presidential Inauguration on our first TV. We decided on return by the double decker busses. The upper decks are reserved for Blacks. If we wanted to ride on an upper deck, we could wait at the end of the line for one reserved for Whites only. From the upper deck we had a beautiful ride along the Indian Ocean beach.

This smooth riding ship on the Atlantic all the way from Cape Town to Brooklyn made this a perfect cruise.

Harry Lee's Trailer Village

BY MABEL STOCKER

Mr. and Mrs. Lou Walter of South Boardman, Mich., and Mr. and Mrs. Jack Campbell of Cedar Lake, Indiana, have been visiting Mr. and Mrs. Charles Campbell. Mrs. Walter and Jack are daughter and son of Charles Campbell.

Mr. and Mrs. Stanley Graves of Coggon, Iowa, spent several days last week with Mr. and Mrs. Harold Ayers and son Tom.

On Wednesday a chop suey dinner was held at 12:30 p.m., at the shelter. 74 residents and guests enjoyed salads and deserts along with the chop suey. Later a shuffleboard tournament was held with Eva Tribbett and Vince Potts had high score and low were Harold Ayers and Vi Galloway. Mr. and Mrs. Cliff Strangway prepared the chop suey with rice being served. The dinner was enjoyed by all.

Mr. and Mrs. William Longman of Jonesville, Mich. and Mr. and Mrs. Clyde Faling of Horton, Mich., visited several days with Mr. and Mrs. LaVern Roe.

Mr. and Mrs. Norman Payne of Sarnia, Ontario, were recent visitors in the home of Mr. and Mrs. George Lucas.

Mr. and Mrs. Bob Williams of Clio, Mich. have arrived from a visit with her parents Mr. and Mrs. Vincent Potts.

Mr. and Mrs. Terry Belzer and Children, Becky and Eric of Wapello, Iowa, have returned to their home after a visit with his grandparents Mr. and Mrs. Glen Coakley.

Mr. and Mrs. Herman McAffee of Oklawaha, spent Wednesday night with Mr. and Mrs. Russell Corn.

A group of friends who were original residents of Poe, Ind., held a celebration of Poe days at Highlands Hammock on Wednesday. The following attended: Mr. and Mrs. Oscar Carnes of Sebring; Mr. and Mrs. Dallas Ake of leesburg; Mr. and Mrs. Ewing Kleinknight of Pine Island; Mr. and Mrs. Herman McAffee of Oklawaha; Mr. and Mrs. Ostin Bergddal, Ft. Wayne Indiana; Mrs. Goldie Shawl of Grabill, Indiana; Mr. and Mrs. Brice Smith, Lake Blue; Mr. and Mrs. Loral Helsemier of Ossian, Indiana; Mr. and Mrs. Russell Corn of the village and Mr. and Mrs. Joseph Corn of Miami, son of the Russell Corns.

In the evening callers at the Russell Corn residence were: the Brice Smiths, the Oscar Carnes, the Herman McAffees, the Dallas Akes, the Ewing Kleinknights, the Loral Helsemiers and the Joseph Corns of Miami.

Our Service Men

Lewis Perez Serving With Sixth Fleet

Navy Yeoman Third Class Lewis S. Perez, son of Mr. and Mrs. Joseph A. Perez of P. O. Box 1270, Avon Park, Fla., is currently serving on the staff of the commander of the U. S. Sixth Fleet.

His unit is a mobile sea command, embarked aboard the guided missile cruiser USS Albany and homeported in Gaeta, Italy. He and his fellow staff members assist the Sixth Fleet Commander in directing the 45 to 50 ships, 200 aircraft and 23,000 officers and men that comprise U. S. Naval presence in the Mediterranean.

The missions of the Sixth Fleet are to protect U. S. citizens, shipping and interests in the Mediterranean; to deter aggression against our Western European allies by maintaining mobile striking forces; to promote peace and stability in the Mediterranean area and to create goodwill for the United States.

A 1966 graduate of Jones College, Orlando, with an associate of science degree, he joined the Navy in December 1974.

Fogle Is In Exercise In Desert

Marine Sergeant Elijah Fogle, son of Mr. and Mrs. Collis M Fogle of 813 S. Delaney Ave., Avon Park, Fla., participated in exercise "Palm Tree 1-77" in the California desert.

He was serving as a member of Battalion Landing Team Two Slant Six of the 2d Marine Division.

His unit was airlifted from its Camp Lejeune, N. C., homebase to the marine Corps Air-Ground Combat Training Center at Twenty-nine Palms, Calif., for the exercise. "Palm Tree 1-77" was designed to test the capability of a battalion landing team to deploy by strategic airlift and to provide realistic live-fire training. The exercise stressed coordinated air and airtilley fire support for infantry units.

A 1968 graduate of Avon Park High School, he joined the Marine Corps in November 1969.

SEATS SLASHED

Luke Shaffer, of Avon Park, reported to sheriff's deputies that some time Sunday night, vandals did approximately $50 in damages to his motorcycle. Shaffer reported that all the lights were smashed, and the seat was slit several times with a knife.

Police Car Damaged In Accident

A minor accident involving an Avon Park patrol car caused $125 in damages to the vehicles involved.

According to the Florida Highway Patrol, Matthew W. Tobias of the Avon Park Police Department was southbound on Butler Ave. when Don Yundt of Avon Park backed out, failing to see Tobias.

Trooper J. M. Rhodes made no charges in the Feb. 24 incident and there were no arrests.



NOW FEATURING
★ Prime Rib
★ Rock Shrimp
★ Steaks
★ Florida Lobster
★ Fla. Stone Crabs
★ Alaska Snow Crabs



We Cater Special Functions
TOWER VIEW
Restaurant ... IN LAKE PLACID
NEXT TO THE TOWER HWY. 27 S
For Reservations Call-465-2434

NOTICE
EFFECTIVE 12 NOON MARCH 2, 1977
UNTIL 12 MIDNIGHT APRIL 2, 1977
McCANN & SON FORD — MERCURY AVON PARK FLORIDA WILL GIVE TOP VALUE STAMPS REDEEMABLE AT THE TOP VALUE REDEMPTION CENTER SEBRING FLORIDA, US 27.
OFFER LIMITED TO PURCHASE OF NEW FORD OR MERCYRY, NEW TRUCKS, FORD OR CURRIER USED CARS OR TRUCKS
EXAMPLE NEW FORD, MERCURY OR TRUCK
20,000 STAMPS
EXAMPLE USED CAR OR USED TRUCK
10,000 STAMPS
IF WE HAVE THE CAR OR TRUCK AT THE PRICE YOU CAN AFFORD TO PAY, THESE STAMPS WILL BE GIVEN FREE TO THE PURCHASER AT TIME OF PURCHASE
SPECIAL BONUS OFFER... WE LIKE TRADE-INS TOP DOLLAR PAID ANY PURCHASER OF A NEW FORD MERCURY TRUCK OR ANY USED CAR OR TRUCK McCANN FORD WILL GIVE
5,000 TOP VALUE STAMPS ABSOLUTELY FREE IN ADDITION TO ABOVE OFFER
WE WANT YOUR TRADE
Competition Knows Us... You Should Too
We Do Good Work!
Get Used Cars & Trucks
U.S. 27 and S.R. 64
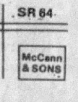

McCann & Sons Ford, Inc.
MAIN & VERONA AVON PARK
On The Mall 453-3117
McCann & Sons Ford - Mercury Wishes To Thank All The People In Highlands County & Surrounding Areas For Their Patronage In The Past. We Look Foreward To Seeing and Serving You In The Future.

BEAUTIFUL
STONEWARE
DINNER SETTINGS

Start Your Set... Today!



This Week's Feature: SALAD PLATE

59¢ EACH

ONE WITH EACH $3.00 PURCHASE

Follow this schedule to build a complete service for 4, 6, 8 or more.	FEB. 27 to MAR. 5	Salad Plate
	MAR. 6 to 12	Dinner Plate *
	MAR. 13 to 19	Soup/Sour Cream *
	MAR. 20 to 26	Cup *
	MAR. 27 to APR. 2	Saucer *

This schedule will be repeated for two more 5 week cycles.
* Second Cycle

PRICES EFFECTIVE THRU SUN. MARCH 6 AT ALL PANTRY PRIDE STORES IN HILLSBOROUGH, PASCO, LEE, SARASOTA, CHARLOTTE, HIGHLANDS, MANATEE AND PINELLAS COUNTIES.

Basic Bargain

HALF GALLON — PANTRY PRIDE
ICE MILK or **ICE CREAM**
49¢ | 59¢
LIMIT ONE HALF GAL. OF EITHER WITH PURCHASE OF $7.50 OR MORE EXCLUDING TOBACCO PRODUCTS

Basic Bargain

U.S. GOV'T. INSPECTED BEEF LOIN
SIRLOIN STEAK
$1.48 LB. WESTERN CORN FED

Basic Bargain

LEAN AND TASTY
BONELESS AGAR HAM
(NO CHARGE FOR SLICING)
3-LB. CAN **$3.99**

Basic Bargain

FOR THE CALORIE CONSCIOUS
FRESH MUSHROOMS
Flavorful **97¢** 12-OZ. PKG.

feel good about our Groceries

GRANDMA BROWNS HOME-
Baked Beans 2 16-OZ. CANS **88¢**

WELCHADE **Grape Drink** 2 46 OZ. CANS $1
PETER PAN CHUNKY OR SMOOTH **Peanut Butter** 28 OZ. JAR $1.59
RAGU MARINARA • PLAIN • W/MEAT • W/MUSHROOM **Spaghetti Sauce** 32 OZ. JAR $1.29
HUNT **Tomato Sauce** 5 8 OZ. CANS $1
FRUIT N' NECTAR **Fruit Cocktail** 3 16 OZ. CANS $1
MUSSELMAN **Apple Sauce** 50 OZ. JAR 99¢
GOLD MEDAL PLAIN OR SELF RISING **Flour** 5 LB. BAG 79¢
Budweiser Beer 6 12-OZ. CANS $1.39
NOT AVAILABLE IN FT. MYERS
PURINA BEEF & EGG **Dog Chow** 5 LB. BAG $1.69
QUAKER DELICIOUS **Oatmeal Cookies** 18 OZ. BOX 85¢
VLASIC **Polish Dills** 32 OZ. JAR 89¢

REFRESHING BEER
Old Milwaukee 6 12-OZ. CANS $1.29

feel good about our Meats

PANTRY PRIDE
Sliced Bacon
BASIC BARGAIN **88¢** 12-OZ. PKG.

FRESH PORK LOIN **Assorted Chops** LB. 98¢
U.S. GOV'T. INSP. WEST. CORN FED BEEF LOIN **T-Bone Steak** LB. $1.88
SKINNED AND DEVEINED SLICED **Beef Liver** LB. 59¢
U.S. GOV'T. INSP. WEST. CORN FED BEEF **Bnls. Chuck Roast** LB. $1.18
FRESH BOSTON BLADE PORK STEAK $1.18 LB. **Pork Butts** LB. 98¢
U.S. GOV'T. INSP. WEST. CORN FED BEEF UNDERBLADE **Pot Roast** LB. $1.28

WE HAVE THE FINEST, FRESHEST AND NEVER FROZEN POULTRY PRODUCTS!

GOLD KIST FLA. OR GA. SHIPPED PREMIUM FRESH **Lots O' Chicken** LB. 39¢
• 2-BREAST QUARTERS W/BACKS • 2-LEG QUARTERS W/BACKS • 2-DRUMSTICKS • 2-WINGS, • 2-NECKS
GOLD KIST FLA. OR GA. SHIPPED PREMIUM **Fresh Fryers** (WHOLE) LB. 49¢
GOLD KIST FLA. OR GA. SHIPPED PREMIUM **Fryer Quarters** (LEGS OR BREASTS) LB. 58¢
FRYER BREASTS • THIGHS • DRUMSTICKS **So. Combination** LB. 88¢

U.S. GOV'T. INSPECTED CENTER CUT
Beef Rib Roast
BASIC BARGAIN **$1.58** RIB STEAK LB. $1.78 LB.

feel good about our Dairy & Deli

AMERICAN KOSHER
Franks or **Knocks**
BASIC BARGAIN **99¢** 12-OZ. PKG.

MRS. FILBERTS **Margarine Qtrs** 1 LB. PKG. 46¢
BORDEN SLICED COLORED CHEESE **American Singles** 12 OZ. PKG. 95¢
BORDEN CHUNK **Longhorn Cheese** 9 OZ. PKG. 99¢
VITA CREAMED HERRING OR **Party Snacks** 8 OZ. JAR 99¢
MRS. FILBERTS WHIPPED **Margarine** 1 LB. BOWL 55¢
TAYLOR SLICED THICK OR THIN **Pork Roll** 6 OZ. PKG. 89¢
MERICO ENGLISH **Muffins** 18 OZ. CAN 39¢
RICH'S NON DAIRY **Whip Topping** 9 OZ. CAN 59¢
PANTRY PRIDE MIDGET **Beef Salami** 12 OZ. CHUB 99¢
AGAR **Ham Patties** 1 LB. CAN $1.29

PANTRY PRIDE
Sliced Bologna
BASIC BARGAIN **85¢** 1-LB. PKG.

Pantry Pride

Your Basic Bargain Store

feel good about our "Lucky 7" Produce Sale!

LUSCIOUS SWEET-EATING
D'Anjou Pears
BASIC BARGAIN **3** LBS. **97¢**

EXTRA FANCY WASHINGTON STATE DELICIOUS **Golden Apples** 3 LBS. 97¢
ADD ZEST TO YOUR SALADS. TASTY CALIFORNIA **Avocados** 3 FOR 97¢
DELICIOUS BAKED ACORN OR BUTTERNUT **Squash** 3 LBS. FOR 97¢
INDIAN RIVER PINK SEEDLESS **Grapefruit** 5 FOR 67¢
FOR SALADS AND COOKING • SUGAR SWEET **Carrots** 2 LB. BAG 57¢
100% PURE SICILIA **Lime Juice** 4 OZ. CONT. 57¢
GARDEN FRESH CRISP **Red Radishes** 2 6 OZ. BAGS 27¢
DIAMOND BRAND SHELLED **Walnuts** 1 LB. CAN $1.47

VISIT OUR PRODUCE DEPT. FOR YOUR TROPICAL PLANTS, PLANT HANGING BASKETS, CERAMIC PLANTERS, DRIED FLOWERS, PLANT FOOD AND ARTIFICIAL FRUIT BASKETS AT DISCOUNT PRICES

BASIC BARGAIN **Asst'd. Dried Flowers**

BUY ONE AT OUR REGULAR PRICE AND GET ONE *Free!*

feel good about our Frozen Foods

PEPPERIDGE FARMS FROZEN
Layer Cakes
• DEVILS FOOD • GERMAN CHOC. • CHOC. FUDGE • VANILLA • COCONUT **99¢** 19-OZ. PKG.

STOKELY FROZEN **Vegetables** CAN 69¢
IDA TREAT FROZEN **French Fries** 5 LB. BAG 89¢
PET RITZ FROZEN **Cream Pies** 2 14 OZ. PKGS. $1
DOWNY FLAKE FROZEN GLAZED OR JELLY **Donuts** 2 9 OZ. PKGS. $1
PANTRY PRIDE FROZEN •CHICKEN •TURKEY •BEEF **Pot Pies** 4 8 OZ. PKGS. 99¢

feel good about our Lenten Values

IN OUR FROZEN SEAFOOD CASE
Maine Shrimp
PEELED & DEVEINED **$1.79** 9-OZ. PKG.

ELDORADO PEELED AND DEVEINED **Cooked Shrimp** 8 OZ. PKG. $1.39
SHELL ON **Cooked Shrimp** LB. $2.39
SEA STAR FRIED **Fish Cakes** 2 LB. PKG. $1.19
QUICK FROZEN FILLETS **Red Snapper** LB. $1.39
TRAY PACK **Grouper Fillet** (CHIPS) LB. $1.49

feel good about our Bakery

CLOVER LEAF, PARTY FLAKE
Twin Rolls
BROWN N' SERVE PANTRY PRIDE **3** PKGS. OF 12 **$1**

PANTRY PRIDE KING SIZE FAMILY **White Bread** 3 20 OZ. PKGS. $1
OVEN GOLD **Angel Food Ring** 13 OZ. PKG. 79¢
HIGH FIBER **Fibre Brand Bread** 20 OZ. PKG. 59¢
ADLER'S JEWISH PUMPERNICKEL OR **Rye Bread** 1 LB. PKG. 59¢
VELVET CREAME PLAIN OR SUGAR **Donuts** PKG. OF 6 49¢

DOLLAR DAYS

Featuring EXCEPTIONAL VALUES IN HOUSEWARES AND HEALTH & BEAUTY AIDS



ROUND 40-QT. PLASTIC WASTEBASKET
1-BU. PLASTIC COUNTRY STYLE BASKET
1-5 BU. PLASTIC LAUNDRY BASKET
20-QT. PLASTIC HAMPER WITH LID
30-QT. PLASTIC LIFT TOP WASTE BIN
Your Choice **$2**

'SPICE PATTERN' DECORATED ENAMEL •1-QT. PAN •3-QT. PAN• 9" FRY PAN

FAMOUS ACE **Handy Mops** *Your Choice* 2 FOR $3
• SPONGE MOP • DUST MOP • ANGLE BROOM • DECK MOP

ROSE FAIR UNBELIEVABLE **Panty Hose** REG. ALL NUDE W/PANTY 3 PAIRS **$2**

SAVE ON **Handy Brushes** *Your Choice* 3 FOR $1
• PLASTIC HANDLE BOWL BRUSH • TAMPICO VEG. BRUSH • PALMIRA SCRUB BRUSH. . .
•BABY •STRAWBERRY •APRICOT **28-OZ. Suave Shampoo** both $1 EA.
100'S Tylenol. . . . . .
REG. OR LEMON 4-OZ. Cutex Polish Remover 3/$1
5'S Schick Plus Plat. D/E Blades

WE RESERVE THE RIGHT TO LIMIT QUANTITIES. NONE SOLD TO DEALERS. NOT RESPONSIBLE FOR TYPOGRAPHICAL ERRORS.

National PHYSICAL EDUC

Making Healty St

By Lucy Derkman And Lew Miller

The five schools in the Avon Park area celebrated National Physical Education Week this week by continuing the excellent programs already in action. Students from kindergarden through high school are involved in some type of physical activity every day under the leadership of qualified instructors.

At the Highland Lakes Junior Academy, Principal Charles Flach is proud of the physical education program. Maurice Wyckoff, in his third year at the academy, is instructor for the seventh and eighth grade students. Rande Dager, new this year, is in charge of the physical education for all ninth and tenth grade students. All 100 students take part in the program of varied physical activities.

Avon Elementary principal Norris Brooks commented this week, "I feel Avon Elementary has an excellent Physical Education program and has for many years. Our instructors emphasize individual and group activities." Three instructors enable each classroom to have 30 minutes of physical education five days a week. Alphonso Battle, Denese Jordan and Jane Sargent all work with the students in grades kindergarden through

President's Physical Fitness program is included in the activities with awards given to those who meet standards each year. Eleven women and two men instructors to take care of the Avon Park Middle School Physical education program. Melissa Hawk and Joe Bates teach all fifth and sixth graders and Cherri Lee Lewis and Rewis instruct the seventh and eighth graders. Emphasis on team sports and individual physical achievement, the Avon Park Middle School program is designed to meet the needs of boys and girls between the ages of ten and fifteen.

Physical Education

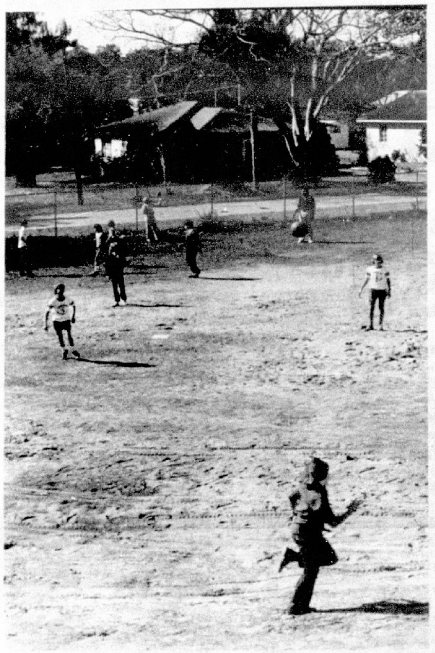

It's kick-ball for this boys physical education class at the Avon Park Middle School.



Co-ed Physical Education volleyball class at Highlands Lake Junior Academy held indoors be



Avon Elementary Physical Education Instructor, Jane Sargent moved her Hopewell class on the stage on a rainy day this week.

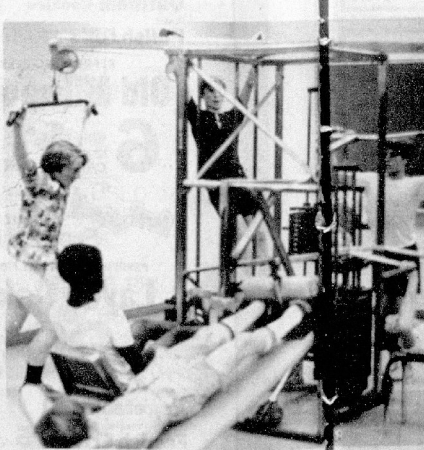

For the advanced physical education student the new ... weight set is av

Maurice Albritton Construction

Clay - Fill Dirt - Construction



SAND
FILL
TOP SOIL
TRUCKING

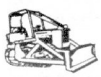

Albritton Road 453-3318

Avon Tire Service & 4-Wheel Drive Center

Complete Tire Selections



For Auto

Truck Tractor





1109 W. Main St. 452-2031

AUTO SERVICES

Our experience and dependable workmanship assures you of satisfaction. Our prices are reasonable. Free estimate.

James Chestnutt's Garage

Repair Specialists

128 N. Central Ave. 453-4250

JAHNA CONCRETE INC.

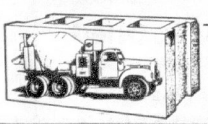

Top Quality Blocks

453-3557

Wellcraft Marine Corp.

The Builder Of Better Boats



Wauchula Road 453-6616

ROARING USED CAR BUYS

Let Us Put You In The Drivers Seat

Chuck's Car Mart

300 Hwy 27 S. 453-3255

LANE'S

SHEET MUSIC

HUGE RECORD SELECTION

PICKS STRINGS

RECORDS & TV

GUITARS - Amplifiers



ZENITH COLOR TELEVISION



Sylvania, Sales & Service

931 W. Main 453-4786

Stephenson - N... Memorial ...

DEDICATED SERVICE IN TIMES OF NEED



Member Ass...

Directors Ser...

Wilson Smith...

E. Circle St.

UCATION WEEK

lthy Students

the
all
nts
the
ical

ipal
this
ary
ical
has
Our
ize
oup
tors
ave
ical
eek.
ese
all
in
ough

for President's Physical Fitness Program is included in the activities with awards given to those who meet standards each year. Two women and two men instructors to take care of the Park Middle School Physical education program. Melissa Hawk and Joe Baker all fifth and sixth graders and Cherri Lee and Chris Rewis instruct the seventh eighth graders. The emphasis on team sports and individual physical development, the Avon Park Middle School program is designed to meet the needs of both girls between the ages and fifteen.

Physical Education classes are co-education now under the new Title Nine Federal Instructions. At Avon Park High School, Ronnie Jackson, John Hunter and Jeannie Cox are adjusting to the new system. Only two years of high school physical education is now required but students may take it as an elective all four years. Activities on the high school level are geared to individual sports and body improvement with emphasis on carry-over sports.

A healthy body is the first step to a healthy mind and the physical education programs in the Avon Park Schools are providing the opportunity for supervised growth in this area.



Florida Tech University student, Janice Murphy (white blouse) demonstrates ball handling skills to Avon Elementary physical education group.

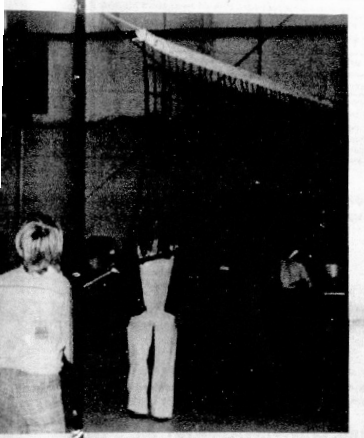

lands Lake Junior my held indoors because of rain.



A group of Avon Elementary students try their hand at scoop ball during a physical education class.

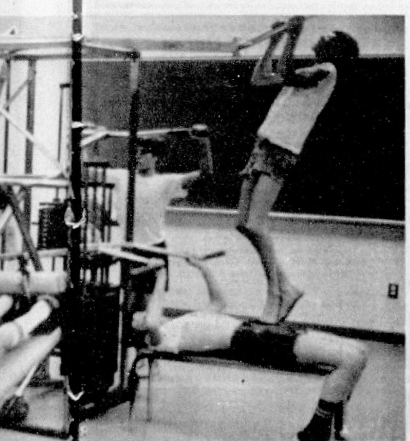

tudent the new ic weight set is available for workout at APHS.

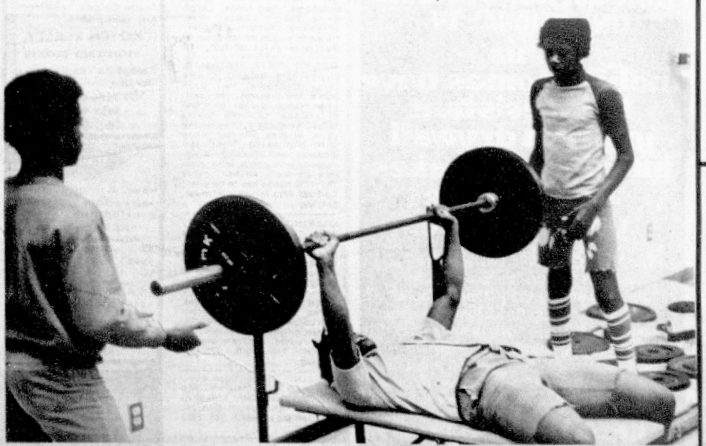

A body building physical education class works out on the weight machine at APHS.

Cole's Monuments & Service
Monuments & Markers
Cleaning & Lettering
2231 St Rd 64 W. 453-5756

Avon AUTO PARTS
126 W. Main St. 453-3191
NAPA Automotive Parts & Accessories
NAPA Complete line of replacement parts and accessories for passenger cars, imported cars, trucks, farm tractors, small engines and outboard motors; plus tools, and mechanics' supplies.

Green's Fuel Gas Service
Ridge Fuel Co.
GREENS FUEL
Serving Highlands County Since 1935
Texgas. LP-GAS
Radio Dispatched To Insure Prompt Service
1 S. Lake Ave. 453-3959

Southernaire Motel
Roy & Mary Taylor
Typical Southern Hospitality
US 27 S. 453-3165

tephenson - Nelson - Smith
neral Home
Member Associated Funeral Directors Service International
Wilson Smith, Funeral Director
E. Circle St. 453-3101

LUMBER & BUILDING MATERIALS
PAINT & PAINTING SUPPLIES
Your Home
Town Lumber Company
Bagwell Lumber Co.
18 S. Butler Ave. 453-3168

EXPERT AUTO PAINTING NEWEST COLORS
Avon Paint & Body Shop
"Quality Workmanship" At Reasonable Prices
Come in and check our prices
Custom Paint & Body Repairs
1102 W. Hill 453-4443

Electrical Supply
Specialist
Come see our supply of hanging lights
Frigidaire Appliances
Avon Wholesale Electric Supply
105 S. Lake Ave. 453-4340

13. Help Wanted

AMBITIOUS? SELF STARTER? Sales minded? Need $6-$10 hourly? Phone 382-1760 Sebring.

$200.00 WEEKLY STUFFING envelopes already stamped and addressed. Free supplies. Send self addressed stamped envelope to: Diversified 1206 Camden Drive, Richmond, Virginia 23229.

WANTED HANDY MAN for yard work. Variety of other jobs. Number of fringe benefits. Part time or full time. Write P. O. Box 1468, Avon Park. S

$200 WEEKLY STUFFING ENVELOPES, already stamped and addressed. Free supplies. Send self-addressed stamped envelope to Diversified, 1206 Camden Drive, Richmond Virginia 23229.

SALESMEN, BACKGROUND in ALUMINUM sales preferred. Call 453-3306, 453-5824. J

LADIES-STEADY part time income Luzier cosmetics. 385-0415. S

PART TIME WAITRESS & KITCHEN HELP
APPLY TO:
SHANGHAI RESTAURANT
At Lakeview Plaza
9 a.m. - 4 p.m.

17. Money to Loan

Some lending Institutions do not lend under $600. If you need a small loan, "See the Friendly People" at
HIGHLANDS LOAN CO.
461 S. Commerce
385-8045 & 385-5822

21. Seed & Supplies

RICH BLACK top soil, by the bucket or truck load. For information call 385-7875. Sebring.

22. Farm and Industrial Equipment

OC 126 OLIVER LOADER Dozer, overhauled 10 hours ago, in good shape. $2,250. 465-4798, Lake Placid.

24. Livestock, Supplies

NINE YEAR old mare, part Arabian and part thoroughbred. Good for children. Call 385-6607

HAY FOR sale: round bales, approximately 1400 lbs. $25 bale. 946-3701, Moore Haven.

GOATS FOR sale. Call 385-3255 Sebring.

25. Pets & Supplies

GROOMING, ALL breeds, boarding and training. Pickup and delivery. 385-7474 or 385-6037 Sebring.

AMERICAN KENNEL Club registered English Bulldog, three years old, male. Good markings. 385-7521 after 4:00. Sebring.

AKC GERMAN Shepherd puppies, six weeks old, $50. 385-8073 until 6 pm, 385-1483 after 6 pm, Sebring.

TWO REGISTERED male Beagle hounds, ready to train. 385-7875. Sebring.

PUPPIES, GREAT DANE, registered, will be great watchdogs and family pets. $150. 773-4716. S

28. Mobile Homes

1971 TOWNCRAFT, COMPLETELY reconditioned, furnished. Must be moved. Reasonable. 385-8225, 385-8330. Sebring.

MUST SELL 24x64' MOBILE HOME, lot, carport, utility shed, central air. Make offer 385-1649 Sebring.

24x58' HILLCREST, TWO bedroom, two bath, air conditioned, full carpeted, one way glass on Florida room. 12x60' air conditioned, two bedroom, two bath. Inquire office, Grayce's Mobile Estates No. 1, Sebring.

WATERFRONT MOBILE home and lot on canal facing Lake Istokpoga, furnished, 4 Marybelle Landing, 385-3862. Sebring.

PINE-AIRE MOBILE Home Park, only one new 12x60' two bedroom, two bath available. Used homes 12x50' and 12x60' from $6850 to $12,500. 465-4146 Lake Placid.

TWO LOTS with mobile home, two bedroom, 1½ bath, central air-heat, TV tower utility building, washer-dryer. Two miles out, near airport. Easy terms. 465-3689 Lake Placid.

MOBILE HOMES for sale, call owner, Ina Perry, 385-2168, Sebring.

1974 CLASSIC COMTEMPORARY. Two bedroom, Two bath, fully carpeted, central A-H, built-in dishwasher, eye level oven-range, utility shed. 453-5531 after 5. S

NEW SIZE 14' wide home by Skyline, buy as a complete setup in a pleasant park. Call 385-4110. Sebring.

12 X 60. TWO BEDROOM FURNISHED. Corner lot, porch, awnings. Model 24 X 36 on display set up. Furnished. Bonnie Brae Mobile Estates behind J. C. Penney store. S

1974 CAMERON, 50 X 12, two bedroom, 1½ bath. A-C, patio, Skirting, furnished. Removable hitch. A-1 condition. Located on lot with lake front. 453-6772. S

TWO BEDROOM, double wide mobile home, 24x48, Lakeside Park, two full baths, large utility room, paneled Florida room, large carport, central air heat, washer, dryer, dishwasher, garbage disposal, fully carpeted with drapes, boat dock, well landscaped. Adult park. Lazy Pines Ranch. 465-5702 after 5 p.m. Lake Placid.

CLEAN USED mobile homes. Two and three bedroom. 385-0417 Sebring.

12x65' THREE BEDROOM, central heat-air, furnished, front living room. Please call mornings 385-2933 Sebring.

NICE AND quiet, senior citizen. 12x60' large lot. 385-2823 afternoons, Sebring.

MUSTANG MOBILE Homes. See us for all types. 385-6165, 3863 U.S. 27 S. Sebring.

60x12' TWO BEDROOM with lot, furnished. $13,500. 385-3876 Sebring.

12x44' ONE BEDROOM mobile home, two air conditioner's, shed, Patio, small carport. Grayce's 1. 385-2972, 385-5965. Sebring.

12x70' THREE BEDROOM, two bath, central air, lot 50x194', paved street, city water. 385-7541 Sebring.

12X51 TWO BEDROOM FURNISHED fully carpeted. A-C on lot. Equity and take overpayments. Hwy. 64, 385-1916. S

TWO BEDROOM MOBILE HOME, SIZE 12X55. Inquire Ct. 73, Avon Mobile Home Park. S

29. Lots for Sale

RIVER OAKS subdivision, canal frontage, large oaks, water and sewage. Prices start at $4,000. Terms available. Ken Bracken, Rt. 1, Box 742, Moore Haven. 805-675-0651.

KING SIZE lot 100x100' Avocado Park, Hammock Road, city water, close to golf courses. Owner will finance. $4500. Small down payment. 385-3546. Sebring.

THREE NICE high lots in Charlotte County. Each 80x125' in Gulf Cove Subdivision at El JoBean, Fla. Very reasonable. 385-8225, 385-8330. Sebring.

KING SIZE lot 100x100' Avocado Park, Hammock Road, city water, close to golf courses. Owner will finance. $4500. Small down payment. 385-3546 Sebring.

FOR SALE OR TRADE
3-40x125 lots in Cape Coral Fla. Beautiful location, cleared and ready for building. Good for investment If interested call 385-6048 nights. 385-6297.

Opportunity! 1973 Malibu 12x56. One BR, Florida room on raised patio. Carport, utility room, Lovely home, furnished.
OHRT'S MOBILE VILLAGE. Stop at office.

LAKEFRONT LOT off Scenic Hwy. $18,000. 385-5188 days, 385-3188 evenings, Sebring.

30. Houses for Sale

DUPLEX, TWO bedroom, two bath each side, air conditioning-heat. $37,000. 385-1957, Builder, 4118 Youth Care, Sebring.

NEW SIX room house. Asking $24,500. Scenic Hwy. Must sacrifice. 385-4091. Sebring.

NEW THREE bedroom, 1½ bath, central heat-air, utility room, stove. $24,000. 385-8383 Sebring.

DUPLEX IN Sebring for sale, two bedroom, one bath each side, unfurnished, central air-heat. 465-4834 or 465-5566 Lake Placid.

THREE BEDROOM, brick, built 1974. $19,500. Call 465-0677, 465-4836 Lake Placid.

BEAUTIFUL OAK trees, five acres, four bedroom, two bath home. 330' Hwy. frontage. Completely reconditioned. $45,000. 385-8330 Sebring.

LARGE HOME, three bedroom, two bath on three lots. Must sell. 385-3885 Sebring.

SEBRING HILLS. By owner, three bedroom, two bath, central heat-air, 314 Kite. $26,500. 385-5977. Sebring.

OWN YOUR home for $500 down. $150 per month includes insurance and taxes. Two bedroom with Florida room. By owner. $14,500. 385-5734 Sebring.

SEBRING RIDGE, Spanish three bedroom, one ½ bath, one & ½ years old. By owner. 385-1712, evenings 385-4987 Sebring.

TWO BEDROOM, two bath, large Florida room, new kitchen, low down payment. Sebring Hills. 385-3615 Sebring.

TWO BEDROOM, two bath, patio. Central H-A, W-W carpet. Large corner lot. 453-5325. S

SPANISH STYLE (large) lovely CB home, three bedrooms, two baths, screened porch on ½ acre corner lot in beautiful Spring Lake. Walk to golf course. $45,000. After 6 p.m., 385-1146 Sebring.

LOOKING for the BEST BUY in a new three bedroom, two bath? Sebring Shores. Call 385-2535 Sebring.

SEBRING RIDGE. New deluxe two bedroom, two bath, garage, screened porch. Dustin-Builder-Designer, 385-3382 Sebring.

NEW HOMES for sale: Choice of two or three bedroom, all with two baths, screen porches, plastered walls, central heat and air, dish washer, garbage disposal, wall-wall carpet. Sitting on large high and dry lots near lake. See . . . Norval W. Neel, Builder, 105 Lake Sebring Drive, Sebring, Fla. 33870, phone 813-385-0830.

NOW IS the time to buy! Only $1,000 down will put you in this two bedroom home, large living room, carport, utility room and fenced backyard. Good neighborhood, near Avon Elementary School. $17,995 must have good credit. 453-3792, 453-4355. S

BY OWNER ON LAKE Olivia. CB home with three bedrooms, Two baths. Large living room. Central A-H. Screened patio. Carport. Numerous citrus and pine trees on large lot. 453-7202. S

GRAND PRIX HEIGHTS, Northerners delight! Choice three bedroom, two bath home. Many extras, like built-in workshop, garage with lots of storage cabinets, lovely large living room, cozy dining room, kitchen with bar along with dishwasher, garbage disposal self-cleaning oven. Screened in porch with pass through from kitchen, cable TV. This house has to be seen. Call 385-4928 for appointment. Sebring.

SEBRING HILLS, Whatley Blvd. New, nearing completion, three bedroom, two bath, family room, screened porch, double garage. Dustin - Builder - Designer. 385-3382 Sebring.

ATTRACTIVE — CUSTOM. Three & ½ years, two bedroom, two bath, dinette, screen patio on two lots, all large rooms, separate double garage. 310 Loon. 385-4496 Sebring.

SEBRING HILLS, Loon Ave., New, nearing completion, two bedroom, two bath, screened porch, garage. Builder-Designer. 385-3382 Sebring.

HOUSE WITH large lot on Lake with many trees and beach. City water. House has three bedrooms, two bathrooms, family room, screened porch 14x20', two car garage, all appliances. Telephone for appointment. 385-2100 or 385-7036 Sebring.

CUSTOM DELUXE duplex. Compare this value. $38,300. Custom designed thru-out, two spacious bedrooms, all tile bath, living room, dining room, large kitchen, front, side, rear doors lead to carports, screened porches, utilities rooms, fully landscaped with underground irrigation. 100x139 in city, near High School, five blocks from new Shopping Mall. By appointment. Owner. 385-2370 Sebring.

"HOME IS where the heart is" can be the slogan for this lovely brick home on large corner lot, fireplace, central air, floor heat furnace, hardwood floors, basement, enclosed garage, only $39,500. Rupert Smith Agency, Realtor. Sebring.

TWO BEDROOM house for sale. Immediate possession. 385-7941, 385-3374. Sebring.

DUPLEX, TWO bedroom, central heat and air, carpeted. Screen porch, utility room for laundry, range and refrigerator. Fully insulated plastered walls, large lot, sewer and city water. Priced to sell. $35,000. Builder, Walter Bieros, 385-8098 Sebring.

PRICED TO sell. Very nice three bedroom, two bath home with fenced yard. Refrigerator, range, dishwasher, central heat and air, sprinkling system, carpet and drapes. $32,500. 465-4277 Lake Placid.

TWO BEDROOM partially furnished home on Third Street. Modern kitchen, large rooms, carpeted, $9,400. Two bedroom furnished $16,000; two bedroom furnished $13,500; many others to choose from. Call 385-8942, Rupert Smith Agency, Realtor. Sebring.

TWO BEDROOM house, completely renovated, furnished. Low down payment. Dinner Lake access. Write, Sebring News, Box Z. Sebring.

NEW CB HOME, two bedroom, 1½bath, carport, utility, central air-heat, carpeted, 2207 Hawthorne, off Home Ave., between N. Eucalyptus and SR 17 N. $23,800. 385-6747. Sebring.

NEW, THREE bedroom, two bath, shag carpeting, central air, complete kitchen, oversized corner lot. By owner. 411 Hillcrest, Sebring Shores. Sebring.

LAKE SEBRING Estates. Small down payment. Two bedroom, one bath CBS, w-w carpet, central heat-air, stove, refrigerator, closed in garage. $25,500. Interlake Real Estate Inc., Reg. Real Estate Broker. 465-3681, evenings 465-4747. Lake Placid.

IF YOU THINK OF YOUR FAMILY! Put them in this spotless and spacious 3BR, 2Bath home, ½ block from Lake Sebring. There is a 2 car garage and a fine yard with trees. Par 3 Golf course close by. $39,500. LET YOUR TENANTS MAKE YOUR PAYMENTS in this 3BR, 3Bath unique house — actually 3 complete living units — live in one and rent the other two-large corner lot — two car garage — Sebring Hills area. $43,500. Keith Corporation, Realtors, P. O. Box 1300, 7 Park Drive, Lake Placid. 465-5556 or 382-2123. Sebring.

THREE BEDROOM, two bath, Woodlawn area, good neighborhood, fenced back yard carpeted. $37,500. Built in 1968. Landscaped. 385-4571 after 5 p.m. Sebring.

LAKE JACKSON: New two-three bedroom, two bath on large Lakeview Drive property. Location-the best! Priced in 30's for quick sale. 385-7510 Sebring.

BY OWNER. Five room La house, bath, two Florida rooms and garage. Has over ½ acre lot. 465-5776. Lake Placid.

WALKING DISTANCE everything in Sebring, the most immaculate and artistic home with upstairs apartment. Only $24,500. Call 385-8942, Rupert Smith Agency, Realtor, Sebring.

Reduced to sell 3BR, 2B, fam. room, CB, large screened porch with built-in BBQ Pool ..... $45,000.

Beautiful 2BR, 2B, CB, cent. H & A, 2 car garage, double lot. Citrus trees ..... $34,500.

2BR, large enclosed porch, fully carpeted, cent. H & A. Close to business district $25,500

Almost new! CB, 2BR, 1½B, attached garage, cent. H & A, walk to stores & churches $32,000

Home & Income! 1st class duplex. Owners apt. has 2BR, within walking distance of downtown .... Only $47,000
Choice selection of Mobile Home lots .. $3200 to $4000

MEMBER OF MULTIPLE LISTING SERVICE.
VIRGINIA ZINSER
Real Estate and Insurance
JOSEPH H. STEVENSON Associate
215 N. Ridgewood Dr.
ACROSS FROM 1ST NATIONAL BANK
385-7242
385-5164

THE Cavender CORPORATION
Realtors
333 S. RIDGEWOOD 385-5133

Lovely 2BR, 2B, CB home on extra large lot with view of Lake Jackson, less than 2 miles from circle. This is a very nice home and only $35,000

IN SEBRING SHORES AREA, 2BR, CB home with Florida room on extra large lot. Fenced back yard. Close to Lake Sebring and Lake Jackson. Priced reduced $ 23,500

ON DINNER LAKE — Large 2BR, 1⅛B, Frame home, extra large lot, many trees, nice beach, furnished $48,000

2 for the price of 1, better than a duplex, close in near courthouse. Large corner lot, 3BR and 1BR, homes, both completely furnished. $25,000

Ray T. Graddy Vice-President, Manager
Linda H. Scott, Vice-President
John M. Bailey, Realtor Associate
LET US HELP YOU!

OPEN HOUSE
One of our beautiful new homes in Sebring Shores.

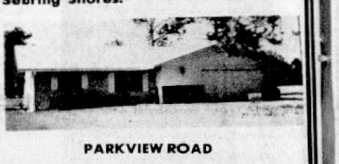

PARKVIEW ROAD
3BR, 2B, DBL garage, automatic overhead door, 84'x145' w-trees $35,900.00
SEBRING SHORES DEVELOPMENT, INC.
1400 Fairmount Dr. Sherwood Forest
385-2535 385-7336

SPRING LAKE
GOLF COURSE COUNTRY CLUB AREA
2BR, 2B, Fla. rm. on ½ Ac. 4 yrs. new, carpets, drapes, many extras, oversize 1 car gar.
GOOD VALUE $32,500
Large 3BR, 2B, Fla. rm. on 115x190 lot, 2 car garage, close to shopping.
SEE THIS $37,500
PICTURE BOOK HOME!! Custom 3BR, 2½B, large fam. rm., master BR, w-dressing rm. Sc. porch 2400 sq. ft on ½ Ac.
ALL FOR $58,900
Sebring Hills — 3BR, CB on 2 lots, cent A-C, carpets, drapes, extras $32,500.
Holiday Hills — 3 acre parcel just reduced to $11,500 w-pump & irrigation pipe.
AT THE TOWER SQUARE
CALL STEVENS REALTY INC.
382-1774
MEMBER SEBRING M.L.S.
U.S. 27 at Sparta Rd.
Sebring 33870
Realtor Assoc: Lydia & Bill Slaugenhaupt, Jack Reilly

FAST FOOD RESTAURANT
— FULL TIME —
DAY AND NIGHT EMPLOYEES
— CAREER OPPORTUNITY —
— PART TIME —
PART TIME DAY OR NIGHT EMPLOYEES
Applications, being accepted beginning noon Wednesday at the Hamburger Factory, 200 feet south of the traffic light on U.S. 27 at Lake Placid.

PLANNING AND ZONING DIRECTOR WANTED

APPLICATIONS ARE NOW BEING TAKEN FOR A PLANNING AND ZONING DIRECTOR IN MOORE HAVEN, GLADES COUNTY, FLORIDA.

REQUIREMENTS: A graduate degree in planning from an Educational Institution of Professional Planning and at least two Years of experience in professional planning & four years field experience. Also must register or become certified with the state

SALARY RANGE: Salary, Commensurate with Experience and Ability

YOU MAY COME INTO THE GLADES COUNTY PLANNING AND ZONING OFFICE FOR APPLICATIONS OR WE WILL BE HAPPY TO MAIL YOU A APPLICATION.

PLEASE WRITE OR CALL AT THE FOLLOWING ADDRESS:
GLADES COUNTY PLANNING AND ZONING
P. O. Box 235 Moore Haven, Florida 33471
Phone: (813) 946-3861 or (813) 946-3011

Charles (Bud) McGee
Chairman

REAL ESTATE SALES PEOPLE

This message is directed to fully qualified REAL ESTATE sales personnel who recognize their potential but feel hindered because of their immediate surrounding circumstances.

MEDALLION, INC. OF LAKE PLACID is looking for such associates with a view of adding to its present staff & for possible branch office expansion to Sebring & Avon Park.

MEDALLION, INC. OF LAKE PLACID, has one of the most strategic & finest appointed offices, on U.S. Hwy. 27 BETWEEN MIAMI & THE GEORGIA LINE. Possibilities for earning are unlimited & commensurate only with abilities & effort exerted.

IT COSTS NOTHING TO INVESTIGATE. CALL, OR DROP BY & SEE JACK FANCIULLI, BROKER. MEDALLION, INC. U.S. Hwy. 27, JUST N. OF HAPPINESS TOWER, LAKE PLACID. PHONE 465-4426

DRIVE A LITTLE — SAVE A LOT!!
HEY LOOK!!



14 Wide Mobile Homes
Are Now Available. Come See
Highlands County's First 14 Wide
Mobile Home Offered For Sale
At....
Sebring Mobile Homes
8 Miles North of Sebring on U.S. 27
453-4912

COME SEE THE HOMES THAT ARE NOW FEATURED ON NATIONAL TV
Our mobile homes have fire-resistant gypsum drywall interiors. It makes a difference you can't see.

Our Mobile Homes by Champion Home Builders Co. are built by a 61-plant company with 24 years of mobile home building experience. And, Champion is the only major mobile home manufacturer that uses gypsum drywall in all of its models. Drywall comes in pastel colors or woodgrain finishes (for beauty); yet acts like drywall (for peace of mind). Drywall has been awarded a Class "A" flame-spread rating. It is the same type of material used in the majority of site-built houses today. Drywall interiors, including ceilings . . . it's only one of the reasons that our homes by Champion Home Builders Co. are today's greatest home values! Let us show them to you.

12x56' 2BR, FRONT KITCHEN $6,995
AUTHORIZED DEALER FOR
CHAMPION
HOME BUILDERS CO.
9 TILL DARK
John & Linda Grimes
"Coffee Pot is always on."
U.S. 27 S.
Mustang MOBILE HOMES INC.
385-6165

UNITED
New & fully furn. recreation cottage, overlooking Lake. $32,500 w-terms.
5A - 30 orange trees. $9975. $997.50 down, bal. 15 yrs at 8%
20 A, on St. Rd. $50,000.
UNITED FARM AGENCY, INC. BROKER
5318 U.S. 27 South
385-4849

NEW CARVA HILLS
MODELS OPEN FOR INSPECTION FROM $23,500 - $29,500
$1200 DOWN TO QUALIFIED BUYERS.
385-3490
382-2306

On Lake Josephine, Oak Beach Colony, 3BR, CBS, under 4 yrs. old. Beautiful site. Cent. A-C fireplace, Fla. room, modern kitchen. Owner will hold mortgage to qualified buyer.
On Lake Josephine, Oak Beach Colony. Lakefront lot, reasonable.
KOTCH REALTY
REGISTERED BROKER
Complete Real Estate Service
109 Interlake Blvd.
Lake Placid
465-2552

MODEL OPEN
SPANISH STYLE 3BR, 2B TWO CAR GARAGE

- SPANISH DECOR w-ARCHES
- ENTRY ATRIM
- TITLED ENTRY FOYER
- PANELED DINING ROOM
- 10' x 16' SCREEN PORCH
- FULL MICA KITCHEN
- HANDLE TYME LOCKS THRU-OUT
- WALL PAPER BATHS & DINING
- CUSTOM MICA CABINETS
- CAST IRON TUB
- FIBERGLASS OR TILE SHOWER
- FULLY CARPETING CHOICE OF COLORS
- ALUMINUM OVERHANG
- RANGE, DISHWASHER & GARBAGE DISPOSAL
- FULLY INSULATED
- CENTRAL AIR & HEAT
- 5,000 SQ. FT. SOD
- MOEN SINGLE HANDLE FAUCETS
- ALL INTERIOR FRAMING 16" O.C.

FINANCING & HOMESITES AVAILABLE THROUGHOUT HIGHLANDS COUNTY **$27,900***
A. CRIVELLO BUILDER 385-3615
Model open Corvette Ave. Sebring Country Est. * Lot Not Included

120X100 LOT. TWO BEDROOM, ONE BATH, CBS central A-H, terrazo floors, Florida room, dishwasher, utility, sprinklers, fruit trees. $24,500. 453-6128, Avon Park. S

CB SUBURBAN. TWO BEDROOM, bath, nice kitchen, new roof, double garage. Private guest quarters, bath, furnished. $35,500. 453-5040. S

IN TOWN older well maintained two bedroom home, large screened porch. Double carport, new kitchen, roof. Lovely neighbors. $16,000. 385-2359 Sebring.

SEBRING HILLS, two bedroom, two bath, central air-heat, w-w carpet, family room and utility room. By owner 385-3477 Sebring.

BY OWNER. Two bedroom, two bath, Spring Lake Village 1. Mid 30's. Carpet, screened porch, fenced rear, trees. Many extras. 385-3994 Sebring.

FOUR BEDROOM, one bath, living room, dining room, kitchen, carport, citrus trees. 1306 Fernvale Ave., Sebring. Call 946-3891 Moore Haven.

BY OWNER. Lovely two bedroom, two bath with nearly ½ acre wooded lot. House has many extras plus work shop and barn. 385-4470 Sebring.

SEBRING HILLS, two bedrooms, one bath. Beautifully decorated. Carpeting, drapes, two years old. Many extras, $27,500. 385-4115 Sebring.

WHITE HOUSE, furnished, five rooms and one bath, city water, sewer, electric, gas, garbage removal, shady trees. By owner. Terms, cash only. $15,500. 559 South Magnolia Ave., Sebring.

HANDYMAN COTTAGE near Sebring Shores, two lakes, golf course, beautiful location at a price you can afford. Call 385-8942, Rupert Smith Agency, Realtor, Sebring.

LOOK

You'll look long & hard before you find a home like this. Big 22 ft. master bedroom, 3BR, 2Bath, large wooded corner lot.

$41,900

382-1677

EXECUTIVE HOME IN COUNTRY CLUB ATMOSPHERE

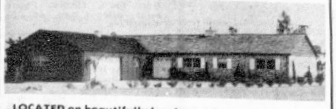

LOCATED on beautifully landscaped site adjacent to the Fifth Green of Placid Lakes par 72, P.G.A. certified Golf Course. Spacious 3-2, 3,450 square feet under the roof. Formal Dining Room, Family Room with wood-burning fireplace, Sunken Bath, many extras. Exterior - brick veneer, cedar shake roof. A beauty and priced to sell!

LAKE PLACID HOLDING CO.
2000 Jefferson Ave., North
Lake Placid, Fla. 33852
813-465-0424

LAKE JACKSON HEIGHTS
D & D Builders

PRESENTS 5 NEW MODEL HOMES.

$33,900 to $42,500

Houses fully equipped, insulated, landscaped, city water & underground utilities.

ENTER FROM N.W. LAKEVIEW DRIVE OR FAIRMOUNT DRIVE

385-0680

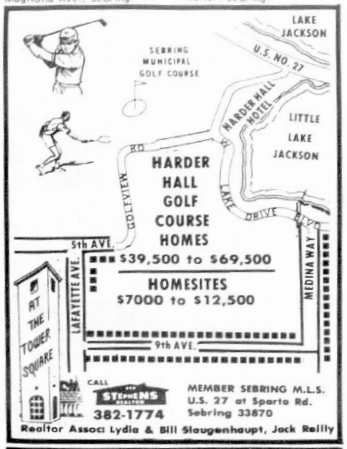

Realtor Associ Lydia & Bill Slaugenhaupt, Jack Reilly

King REAL ESTATE

Tel. 453-4854 453-6634
U.S. 27 & Main St. Avon Park

FOX LAKE—3 BR, 2 bath, large Fla. rm. overlooking Lake, Central H-A Full Basement, Appliances included.
Good Terms $45,000

SPECIAL — Modern 4BR,2 baths, located on 9 acres, barn $66,000

LOVELY 3 BR, 2 baths, central A—H, wall to wall carpet
Excellent location, close in $45,000

Retirement Home, one block from center of town, frame, central A-H, needs repair. Priced to sell $15,750

15 Acres, county road, good farm land $22,500

NICE 2BR unit in Woodruff Heights, Estate Sale $17,000

Robert R. King Jr. Realtor
Associates
Irene Roy Victor Sullivan Juanita R. Haddock

3BR, 2B, CB, above ground pool, chain link fence in back yard.
3BR, 2B, attached garage, 2 yrs. old.
2BR, 1½B, Cent. A & H. on corner lot.
2BR, 2B, frame on lake, nice shrubs & fruit trees.
3BR, 2B, CB, near Avon Elementary School
2BR, 1B, frame, in Avon Park Lakes, & sprinkler system.
2BR, 1B, Cent. A & H, 22 citrus trees.
3BR, 1½B, family room, cent. A & H. Washer & dryer hook up.
2BR, 1B, CB, above ground pool.
3BR, 2½B, CB, screened porch, electric garage door, view of golf course & lake. 1 yr. old.

JOHN MORRIS, REALTOR
385-2533 453-3154
Avon Park 704 Highway 27 N.

MODEL HOUSE



SEBRING RIDGE
VALERIE & SNAPPER DR.

3BR, 2B, CBS, modern in every detail. Under $30,000 will build to suit you on your lot or ours.

Built by
Borgemeister Brothers
CONSTRUCTION, INC.
Offered by

MARMON REAL ESTATE
932 Lake Josephine Drive, Sebring 385-0056
MEMBER: Multiple Listing Service.
ALSO Open 7 days a week, including evenings.

Beautiful Double Wide Mobile Home, 24x65, on 1¼ acre, fenced, close-in, screened porch, 2 patios, nice shrubbery and trees.

Over 90' waterfroent 3BR, 2B, fireplace, CBS, close to stores. Nice trees, Central H-A and other extras. Reduced to $2,500.

Several repossessed FmHA homes for sale in Lake Josephine Heights. Low down payment and monthly payments if you qualify.

2BR, CB Home in Lake Josephine Heights, family room, lots of cabinets, $20,000.

MOVING OUT OF STATE—NEW CUSTOM BUILT



2BR, 2B, Central H & A, W-W carpet, enclosed family room, large hobby room, Stove, dishwasher, & many extras. Enclosed double garage. LOW 30'S

229 DOVE — SEBRING HILLS
By Owner 382-1637

★ FRANCIS X. NEWMAN ★

— REGISTERED REAL ESTATE BROKER —

RIVER GREENS GOLF COURSE LOTS $5,500
3BR, city, walk to stores $14,000
2BR apartments, city, central A-H $18,500
2BR, furnished, 27 fruit trees $21,000
NEW! 2BR, 2B, AVON PARK LAKES $25,000
NEW! 3BR, 2B, AVON PARK LAKES $26,900
3BR, 2B, large lot! CAN ADD ACREAGE $35,000
3BR, furnished, near WALKER MEMORIAL HOSP $38,500
LOVELY 3BR, 2B, on GOLF COURSE $45,000
LAKEFRONT, 3BR! beautiful shaded lot & more $58,000
10 acres zoned commercial near SHOPPING CENTER $75,000
20 acre mature grove, overhead irrigation $70,000

"SELLING REAL ESTATE IS OUR ONLY BUSINESS"
528 W. MAIN STREET PHONE: 453-7232
AVON PARK AFTER HOURS: 453-4048

SALESMEN:
Jean Jordan, Manager After Hours: 453-6957
Betty Newman After Hours: 453-4048
Don Gallimore After Hours: 452-2944
Marjorie Davis After Hours 453-4173

THE REAL ESTATE PROFESSIONALS

REALTOR® GOLF & LAKE REALTY REALTOR®
REALTORS · BUILDERS · DEVELOPERS

REALTORS:
G. Scheck
L. Campbell
R. Lehman

ASSOCIATES:
G. Sherwood
R. Miller
R. Mann

MEMBER OF SEBRING MULTIPLE LISTING SERVICE

Hwy. 27 Sebring 385-5124

In beautiful Golfview Estates, three bedroom, two bath, two car garage, on two lots, attractively landscaped. Owner transferred and will sell for only $43,000

Like new, a real bargain, 2 bedrooms 1½ baths, CB with enclosed Florida room, single car garage and carport $17,990.

Designed for Florida living, two large bedrooms, two baths, CB, in lovely, quiet, convenient location $32,500

Immaculate, comfortable furnished, older home on small lot requiring minimum maintenanace and in walking distance to downtown shopping. Especially well suited as a winter residence. $20,000

3BR, 2B, CBS, in beautiful Golfview Estates, 2 car garage & many extras. $43,990.

CARROLL CONSTRUCTION COMPANY

JERRY CARROLL



An attractive 3 bedroom home on corner of 9th Avenue and Higson in Lake Haven Estates. Includes two baths, screened porch, two car garage, central air and heat, carpeted throughout. Easy payment terms.

$42,500

WE ALSO BUILD CUSTOM HOMES ON YOUR LOT OR OURS.

385-3977 1067 Hawthorne Dr.

THE REAL ESTATE MARKET PLACE

NEW — 3BR, 2B home, large completed sodded lot 90x140, central water system, wall to wall carpeted, central air-heat, Concrete block, stuccoed outside, large utility room, all of this for $27,500, 90 per cent financing available.

LAKEFRONT — close in, lovely 2BR, CBS home, 2B, beamed ceiling, fireplace, city utilities, priced low 50s.

2 ACRES ON LAKE — Large 3 year old home, big oak trees, 3BR, 2B, everything you'd want in a home for Florida living, $80s.

RETIREMENT HOMES: 2BR, 1B in city $12,500; 2BR, 1B downtown with rental apartment, $23,000; Palm Ave, 2BR, 1B, large family room, $24,500; WOODLAWN AREA, large 2BR, 2bath home, den, $24,500.

Get the Key... from C. WESLEY WARD REALTOR®

3000 S.E. Lakeview Dr. Open daily 9-6
(U.S. 27) Sebring 385-2558

DINNER LAKE HEIGHTS

NEW HOMES
2 & 3 BEDROOMS
FAMILY ROOM, FIREPLACES
SCREEN PORCHES
NICE QUIET CUL-D-SAC STREETS
SEBRING CITY LIMITS
WATER SEWERS

THEON CT. OFF SR-17

$27,900 - $34,900

B. ALLEN, INC. 385-0983
HIGHLANDS MORTGAGE CORP. 385-1279

First Central Investment Corporation
"THE GROVE"

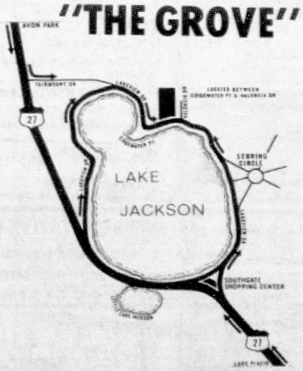

PRICE RANGE....

As near as we can estimate at this time, prices along Lakeview Drive will range from the 40's ($) on up. Considerable planning is being done for homes on the other lots in "The Grove". It is our intention to make these homes compatible with the surrounding area and also not out of the reach of the home buyer desiring Lake view living.

RESERVATIONS....

Yes, you can reserve a lot for later building. Simply contact any one of the builders listed below for full particulars, or see your Realtor.

JOHN J. HUBER 385-8279
G. THOMAS DUSTIN 385-3382
ROBERT M. ALEXANDER 385-0147
MARVIN WOOD 385-7906
ROBERT L. SIEGLE 385-3739

HOW HOME OWNERS WARRANTY — Licensed by the National Home Owners Warranty Corporation and participated to offer home buyers the benefits and protection of the Home Owners Warranty Program.

Current Real Estate Values
DAVIS and ROBERTS, Inc.

REALTORS We need your listings

2BR, 2Bath, large living room, dining room, Kitchen, SEE THIS ONE!!

2BR, 1 Bath, living, dining, family rooms, Large Kitchen $25,000

2BR, 2Bath, lovely living area with lakeview. $37,750

2BR, 1Bath, Large Kitchen, dining area. Carport, good location for retired couple. Reduced for quick sale $16,500

3BR, 1½Bath, Large Kitchen, dining and living room. Fireplace, corner lot, near downtown shopping. Excellent buy!! $25,000

3½ acres, commercially zoned. Good location, excellent financing. $41,000

See us for lots to acreage to build your own home

Branch Office
929 West Main Street
Avon Park, Florida 33825

Helen Noah Off. Phone 452-2107
Associate Evenings: 773-6647

BUSINESS OPPORTUNITIES

HIGHLANDS COUNTY IS GROWING AND NOW IS THE RIGHT TIME TO ENTER BUSINESS HERE. WE HAVE SEVERAL, OLD, ESTABLISHED AND PROFITABLE BUSINESSES FOR SALE. SEE ME, PERSONALLY FOR MARKET DATA ON THIS AREA AND INFORMATION ON THESE BUSINESSES.

SHOE STORE: Large, well established, profitable and best location in the county.

LAUNDRYMAT: Great location in Avon Park, good equipment and nice profit picture $18,000 will buy and you can't replace the equipment for this price.

BEAUTY SALON: The largest, most profitable and best located in central Florida. Information to qualified buyers. We also have a small shop for sale.

PACKAGE STORE: If you're interested, in this profitable business with rental property that could be turned into a lounge, come see us.

HOTEL: 120 rooms, ideal for retirement home in downtown location. This is a sleeper in more than one way.

APARTMENTS: 3, 2BR, 2B units in downtown, Sebring, great location and condition, $45,000, furnished too.

PAINT-BODY SHOP: Room to expand into full auto repair shop, good built in paint and body business. U.S. 27 frontage: zoned, ready to build on, low as $125.00 a front foot. Many, many more good business opportunities await you.

C. WESLEY WARD, REALTOR

3000 S.E. Lakeview Dr.
(U.S. 27) Sebring, Fla.
PH: 385-2558
Open Daily 9-6

LAKE JACKSON, two bedroom, two bath with rental apartment. 385-5761. Sebring.

SEBRING HILLS, two bedroom plus, CBS, central air, oil heat, den, CBS workshop, Lake Jackson Rec. area. $27,500 estate sale. Call 385-6074 Sebring.

543 OAK AVE. By owner, CB furnished two bedroom, 1½ bath, large utility, large screen patio with central heat-air, w-w carpet, utility shed, carport, fruit trees, sprinkling system. Many extras. 385-5477. Sebring.

THREE BEDROOM HOUSE. Call 385-1064 Sebring.

THREE BEDROOM, two bath CBS, Sebring Hills. Central air-heat, large utility shed, underground sprinkler system, $25,000. 385-3425 after 6pm. Sebring.

NEW 2340 SQ. FT. lake home, three bedroom, two & ½ bath, family room. Many extras. Call after 4 pm 465-5571 Lake Placid.

DOYLE REALTY
Realtor - Box 1105 - Sebring
3½A. on Lake Istokpoga, $69,500. Owner financed.
453-3749 AFTER 6 P.M.

Double Exposure
is what you get when you list with
GLENN R. GALLAGHER
Hwy. 98, Just E. of 27, Sebring 385-3363
OPEN 7 DAYS A WEEK CALL DAY OR NITE
1100 N. Fed. Hwy Hollywood 305-922-0290
MEMBER OF MULTIPLE LISTING SERVICE
For Sale or Rent: 2 or 3BR, on lake, 100x280', zoned B-2. Can be for home or bus. corner lot, ample parking. Lg. 3-2 on lake & canal, fam. rm., screened porch, H & A. Priced to sell, in town, 2-1, + guest rm. w-g, 2 yrs. new. Reduced, sharp 3-2, lg. Fla. rm.+ screened porch, H&A. 2BR, Fla. rm., new carpet & H & A, new pump & tank. Freshly painted,+ 2BR furn. mobile on 4 lots. 225x142 Lake Josephine, 2BR, carpet & drapes. Wooded lot. Lake Istok. 2-2, paneled, on 2 lots, beautiful trees.

GOLF HAMMOCK
EXCLUSIVE RESIDENTIAL COMMUNITY OFFERING ONE ACRE GOLF COURSE & GOLFVIEW HOMESITES. BRIDAL PATHS, CHAMPIONSHIP COURSE & CLUBHOUSE
LOCATED OFF HAMMOCK RD.
OPEN 7 DAYS-WK.
PHONE 382-2151
REPRESENTED BY: ANDERSON REALTY, Realtor

NEED A BIG HOUSE??
Large 3BR, 2 full baths, CB, with 20' living room, 20' dining room, on a full acre. Near Sebring Lakes.
SACRIFICE PRICE $28,500.
Phone Mary Ann 465-3523 Lake Placid for appointment.

ASK FOR THE 10 YR. BUYER PROTECTION PLAN WHEN ★★★★ YOU BUY A NEW HOME ★★★★
Each H.O.W. Builder must meet Nationally approved standards for Technical Competence & Responsibility.
THE BUILDERS LISTED BELOW PROVIDE THIS PROTECTION.
HOME OWNERS WARRANTY

General Office: 103 S. Ridgewood 382-1304

ALEXANDERS AND ASSOCIATES INC.
RUSSELL ANKROM
BORGEMEISTER BROTHERS CONSTRUCTION, INC.
C. AND C. INC. OF SEBRING
CARLA ENTERPRISES INC.
G. THOMAS DUSTIN
TOM EMERSON BUILDERS, INC.
K. D. GRUBB CONTRACTOR
GOLF & LAKE REALTY
HIGHLANDS CONSTRUCTION CORP.
HOLLENBERG & WOLFE INC.
JOHN J. HUBER
KEITH CORP. CONSTRUCTION
ROBERT L. SIEGLE CONST.
STUMP CONSTRUCTION
TAPLEY ENTERPRISES, INC.
MARVIN WOOD BUILDER
YOLMAN BUILDERS, INC.

TOM EMERSON BUILDERS, INC.
General Contractor
★ RESIDENTIAL
★ COMMERCIAL ★ REMODELING
★ ROOM ADDITIONS ★ CONCRETE WORK
(Builders Since 1946)
P.O. Box 1296 Sebring 385-8209

KEITH CORP.-CONSTRUCTION
"Would you like to have it your way?"
CONSULT WITH OUR DESIGN ENGINEER
HOW EASY IT CAN BE
465-5556 & 382-2123
7 Park Dr., L.P.

ROBERT L. SIEGLE
General Contractor



2 & 3 BEDROOM HOMES
UNDER CONSTRUCTION
COMPLETE BUILDER SERVICE
DESIGN THRU DECORATING
2821 U.S. 27 N. 385-3739

STUMP CONSTRUCTION, CO.



385-8383
CUSTOM HOMES POOL CONTRACTOR
DEALER FOR GOLD KEY
FIBERGLASS POOLS

Borgemeister brothers CONSTRUCTION, INC.
P. O. Box 1561
Sebring
33870



CUSTOM HOMES
REMODELING ADDITIONS
385-1717 Licensed Bonded Insured 385-3490 385-1779

HOLLENBERG & WOLFE, INC.
BUTLER
SPECIALIZING IN SUPERB HOMES IN HIGHLANDS COUNTY SINCE 1956
STATE CERTIFIED
CLASS -A-
GENERAL CONTRACTORS
385-1511
210 Weigle Ave. Sebring



$ GRAYCE McCOY, Realtor $
"Deal With The Real McCoy"
On the circle 385-7740

5A. 4BR, 2B, born. All fenced. $39,995.	3BR, 2B, fam. rm., Cent. H & A. Canal front, $35,500.
4BR, on beautiful 1A. Lakefront, separate apt. Close in.	2BR, 2B, cent. H & A, enclosed garage, corner lot. Lake privileges. $28,500
2BR, 2B, Condo. Covered carport & boat slip $32,500.	2A. with 150' on U.S. 27 Riparian rights to Lake Jackson.

ASSOCIATES Virginia Neel 385-7749
Irene Griffin 385-4122
Barbara O. Haege Wanda H. Harford
BRANCH OFFICE
REALTOR® Associate: Ernest Wiedenhoft 385-7750

★★ CARLA HOMES ★★
Before you buy you owe it to yourself to see the quality homes Carla has ready for occupancy.
Only 2 of our popular 3BR, 2B Lakeland, with central heat & air, carpet, range, & garage. $26,900.
Canal Homes. 3BR, 2B, central heat & air, range dishwasher & garage, close in with lake access. $31,500 to $36,500.
95% FINANCING AVAILABLE TO QUALIFIED BUYERS
THESE HOMES WON'T LAST
CALL TODAY FOR DETAILS
CARLA ENTERPRISES, INC.
The Award-Winning Quality Builder
State Certified, Bonded & Insured
385-2575
385-6138 MOBILE UNIT-139
Your plans or ours
RESIDENTIAL & COMMERCIAL CONSTRUCTION
ADDITIONS REMODELING
P. O. Box 1846 Sebring, Fla 33870

AREA SALES REPRESENTATIVE WANTED
TO COVER LEADS GENERATED FROM LOCAL ADVERTISING AS SEEN BELOW
MUST BE SELF STARTER - OPPORTUNITY UNLIMITED WITH THIS NATIONAL FIRM.
SEND RESUME TO AD BELOW OR APPLY IN PERSON



The "Penny"

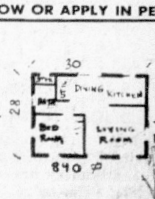

ONE STORY
TWO STORY
A-FRAMES
DUPLEXS
★WE SPECIALIZE IN PILING HOMES

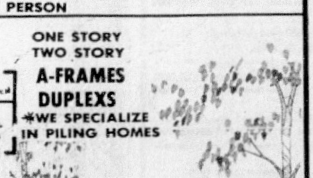

SHELL HOUSES STARTING at $8988.00 ERECTED ON YOUR LOT
SELECT FROM 10 MODELS RANGING FROM 840 to 2000 SQ. FT.
WILL BUILD TO YOUR PLANS — EXCLUSIVE FRAME BUILDERS
ERECTED TO ANY STAGE OF COMPLETION
FOR MORE INFORMATION
WRITE: **RUSTIC HOMES INC.** OR CALL 813-936-0333
5044 S. CLEVELAND AVE. FORT MYERS, FLA. 33901
NAME
ADDRESS PHONE AREA
CITY STATE
☐ I OWN A LOT ☐ I DO NOT OWN MY LOT ☐ I PLAN TO BUILD ASAP
☐ I WOULD LIKE TO TALK TO A REPRESENTATIVE
☐ I AM INTERESTED TO BUILD FOR RESALE

"FOR THE BEST BUYS, GIVE LEE A TRY"
Nice 1BR (large) on a large lot, Lake Istokpoga — $55,000. List No. 341
3BR, Home near Woodlawn School, large lot $30,000. List No. 102
Large 2BR Home on Little Lake Jackson, Family Rm., Formal Dining, Corningware kitchen, $58,000. List No. 318
2BR, 1½B, Sebring Hills, a real buy at $27,500. List No. 309
Price reduced on this beautiful 3BR, 2Bath home with city water in Avocado Park, now priced at $39,900. List No. 249
This beautiful 2 story Brick with city water has 4BR, 3Baths, $69,000. List No. 229
2BR, 2Bath, city water near School $37,100. List No. 373
3BR, 2½Bath on Lake Jackson. This beautiful home can now be purchased $95,700. List No. 344
4BR, 4B, located on Lake Sebring, Lake Sebring Drive, $68,500. List No. 263
2BR overlooking Dinner Lake. Completely remodeled & furnished, $22,000. List No. 388
2BR, 2B, located on Greenway Dr., Price $35,500. List No. 254
2BR, 2B near Shopping Center, this is a large 2BR home, $33,900. List No. 319
LEE OSBORN REAL ESTATE REALTOR
308 N. Circle
385-5463

31. Waterfront Property

3½ ACRES on Lake Istokpoga with 300 ft. lakefront, A-frame house, majestic trees. Owner will finance. Call 385-8942, Rupert Smith Agency, Realtor. Sebring.

LET US DESIGN AND BUILD your lakefront home on this wooded lot with large oak trees, 85' of Lake front by approximately 300' deep on beautiful Lake June-in-the-Winter near Lake Placid. $25,000. Terms available. Keith Corporation, Realtors, P. O. Box 1300, 7 Park Drive, Lake Placid. 465-5556 or 382-2123. Sebring.

THREE BEDROOM ON Lake Letta, $49,000. By owner 453-7820. S

LAKEFRONT CANAL front on many lakes, lots begin $14,500, houses $26,500 up. Call 385-8942, Rupert Smith Agency, Realtor. Sebring.

ATRIUM HOUSE on ½ acre lakefront. Reduced to $49,500. 385-3016 Sebring.

LAKE JACKSON
Modern 3BR, 2½B, CBS, home on .7 acres. Zoned R-3. $75,000.
385-2372

32. Condominiums

FOUNTAINHEAD CONDOMINIUM, two bedroom, two bath, extended living room through enclosed patio, street level apartment. $39,000. By appointment only. Call 385-6458 or 385-0100. Sebring.

FURNISHED LAKE PLACID condominium for rent, two bedroom, one bath. June 1, $325 month, yearly lease. 382-1533 Sebring.

FOR SALE, Condominium, Fountainhead, two bedroom, two bath, carport, boat slip. By owner. 385-3489 Sebring.

FOUR ROOM, CARPORT, A-C, W-W carpet, Appliances, screened porch, utility shed, adult community. Furnished or unfurnished. 453-7712. S

34. Farms and Acreage

VERY SPECIAL! Two adjoining 5 acre rolling tracts for people who love the land and plan for the future — your inspection is welcomed, write or call us now for free maps and information. Now on the market for ONLY $9,000 each. INVESTORS — WAKE UP! 500 feet of highway frontage at $120.00 per foot, near busy intersection - near Bairs Den on No. 70 - inquiries invited - versatile use! Keith Corporation, Realtors, P. O. Box 1300, 7 Park Drive, Lake Placid. 465-5556 or 382-2123. Sebring.

ACREAGE - LARGE and SMALL
2½ A. for Mobiles 5A. from $13,500
Easy Terms
WE HAVE OTHERS ASK US!
JOSEPH B. SICKLER
REG. REAL ESTATE BROKER
3108 SW Lakeview Dr.
US 27 Sebring
385-6119

★ For Sale
Beautiful house on Lake June, 3 years old. 3BR, 2½B, fireplace, many extras.
465-2010 Lake Placid

FOR SALE
10 ACRE TRACTS on Lake Josephine Rd.
Very reasonable. Financing available
CALL THE GREAT FRUIT CO.
Reg. Real Estate Broker.
385-6454 Eve. 385-3932

LOVELY FIVE acre tract with many fine trees in Holiday Hills. Buy one or two tracts, each five acres for $12,500. Call 385-8942, Rupert Smith Agency, Realtor. Sebring.

FIVE ACRES, cleared, fenced, borders graded road. 453-6479, 385-2374. S

FIVE ACRES, THREE miles from town, $10,000. Phone owner after 6 p.m. 453-4196 Avon Park. S

INVESTORS DREAM. 1¼ mile highway frontage on Route No. 64 West of Avon Park, and fronting Sub-Div. of Avon Park Lakes, plus approximately 7½ acres within Sub-Div. High, dry, cleared land. Approximately 35 acres. Only asking $185,000. Contact your broker or Francis L. Evans, Realtor, 2190 S. Trail, Venice, Fla. 33595. Tel. 813-488-1397. S

TEN ACRES, 12 miles from Sebring, $25,000. Terms. Owner. 385-3098 Sebring.

50 ACRES. WILL DIVIDE. Adjacent Avon Park Lakes. Excellent location. Jerll Clenney. 453-6909. S

35. Residential Income

LAKEFRONT: FOUR one bedroom furnished houses. Good rental property. For sale by owner. 385-8515 Sebring.

36. Business Properties

SIX APARTMENTS and two houses on three lots across from court house. Ideal location for business or law offices. Owners phone 385-6689 Sebring.

CONVENIENCE STORE with gasoline located on U.S. 27, one year old, contact L. B. Carper, 913 South U.S. 27, Avon Park, 453-6648. S

WANTED MOBILE home park, $100,000 down. 813-595-2412, 11642 Sharon Drive, Largo, Fla. 33540. S

10 ACRES ZONED INDUSTRIAL. ALSO NEW BUILDING 50x100'. CLOSE IN
385-0332

37. Real Estate Wanted

WANT-DUPLEX in good condition, not over 10 years old. List-construction, location, price range, prefer Sebring area south to Lake Placid, east of 27. Reply to Box 331, Lorida.

39. Mobile Homes for Rent

TWO BEDROOM mobile home. No pets. Call 385-0417. Sebring.

NEW MOBILE home, fully furnished. Available April 1 for nine months to retired or working couple. Two bedroom. Reasonable. 14 Wesley Way, June Hills, Lake Placid.

40A. Travel Trailer Space for Rent

NEW travel trailer park. Large rental lots, full hookups. DOLAN CITY, 3 miles north Southgate Shopping Center on Rt. 27, Sebring. 813-385-4144.

41. Cottages for Rent

ONE BEDROOM, prefer retirees. Pleasant, furnished, on Dinner lake. Inquire 2002 Sugrue Ave., Sebring.

LAKEVIEW COTTAGES. One bedroom, furnished. Settled couples only. Call after 6 p.m., 453-3078. S

42. Rooms for Rent

AVAILABLE MARCH. 1. Clean, nicely furnished sleeping room, linens and electric heat. 385-1311 Sebring.

44. Furnished Apartments

ONE BEDROOM apartment. Inquire late afternoon evenings. 372 S. Orange, Sebring.

FURNISHED APARTMENT. 122 South Commerce Ave.

TWO BEDROOM furnished apartment. Seasonal $350 per month. One block to Shopping Center. 465-3461 465-3520. Sunshine Apartments, Lake Placid, Fla.

ONE BEDROOM, No pets, $115 month. Call 385-7745 Sebring.

FURNISHED OR unfurnished apartment. Brand new! Two large bedrooms, central air-heat, carpeted and fully equipped kitchen, individual laundry rooms, with washer and dryer. Immediate occupancy. State Realty Centre. 385-6020, 385-2931. Sebring.

TWO FURNISHED apartments, carpet and air conditioned. Call 385-4160 after 5. Sebring.

TWO NEW FURNISHED TWO bedroom apartments, annually, retirees only. No pets. 813-453-5979 or 453-4744. S

ONE BED
APARTMENT, 204
St. Avon Park.
children. No pets.

TWO ROOM efficie
only. Lake Privileg
Sebring.

FURNISHED APA
No children, pets a
noon or night. Mrs
2131 Gardenview
7917 Sebring.

TWO BEDROOM,
w-w carpet, near c
$125 month. $10
deposit. No pets.
lease. 385-4434,
Sebring.

DUPLEX APA
available March
years old, two
modern. Nicely fur
central air and
blocks from hig
Adults, no pet
Christian couple.
year round. 385-1
Pennell 385-8748.

5 Months
4 Months
3 Months
Apartme
5 Months
4 Months
3 Months

Apt. 5-B-
Apt. 1-2-

WE HAVE INCREASED OUR OFF-STREET PARKING AREA

Winter R
Summer

LINEN,

To reserve ap
deposit is for
you will pay
first day of
arrive late.
TERRACE.

ST

YES,
A HOME
ON A G
OR LAK
month,

We have a
properties
length of ti
Many have
waterfront
furnished,
renting we
rate you w
golf course

Highla
Holid
Route 3 B
Lake Pla

ONE BEDRO
for rent, furni
month. 385-463

THREE ROO
Near Tourist
age only. $80.
Sebring.

FOR RENT t
furnished hou
condition.
maintenance.
couple, two b
Tourist Clu
stores and re
by the year
4:30 p.m., w
Saturday an
Pomegranate
Come and lo

45. Fu
Ho

TWO BEDR
from Circle.
Year round.
p.m. 385-0906

BEAUTIF
PLETELY
three bedro
Lake Sebr
completed
refrigerator
air-heat, nov
winter, mini
1 thru Apri
plus utilities
of $550 to ho
Call 385-8505

FOR RENT
furnished h
condition,
maintenan
elderly cou
Circle, To
Office, stor
Rent by th
after 4:30
day Saturd
Pomegran
Come and

TWO BE
house for r
refrigerato
courthouse
3732. Sebri

BRAND N
apartment
Adults, n
Unfurnish
Avon Park

44. Furnished Apartments

ONE BEDROOM APARTMENT, 204½ E. Pine St., Avon Park. A-H. No children. No pets. 453-5115. S

TWO ROOM efficiency. Adults only. Lake Privileges. 385-6724 Sebring.

FURNISHED APARTMENT. No children, pets allowed. Call noon or night. Mrs. Freeman, 2131 Gardenview Road, 385-7917 Sebring.

TWO BEDROOM, furnished, w-w carpet, near court house. $125 month. $100 security deposit. No pets. Six months lease. 385-4434, 385-4080 Sebring.

DUPLEX APARTMENT available March 20. Three years old, two bedroom, modern, Nicely furnished, TV, central air and heat, few blocks from high school. Adults, no pets. Prefer Christian couple. $185 month year round. 385-1040 or Mr. Pennell 385-8748. Sebring.

46. Unfurnished Apartments

DUPLEX - TWO bedroom, central heat-air, carpeted, refrigerator, screen porch, laundry room, $150. Walter Bieros, 385-8098. Sebring.

AVAILABLE APRIL 1. Near High School in city. One year lease, first, last and security, two bedrooms, fully carpeted, central air, screen porch and carport. 385-6685. Sebring.

TWO BEDROOM, one ½ bath, $195. month. Colonial Townhouse Aparrtments. 385-8383 Sebring.

TWO BEDROOM, all electric, AC. Close in, Avon Park, 453-3088, 452-2600. S

FOR DISCERNING couples and singles, new one bedroom deluxe. Macbeth Building. 230 S. Commerce, 382-1166, Sebring.

Lotela Park Apartments, $119.50. Pool, A-C, w-w carpet, Call 453-6033. S

CLIP & SAVE OR SEND TO A FRIEND UP NORTH

EFFECTIVE MARCH 31, 1977

LAKEVIEW TERRACE APTS.

1324 N.E. LAKEVIEW DR., SEBRING, FLA. 33870

1-813-385-1211

— WINTER RATES —

Apartments 5-8-4		Per Mo.
5 Months	Nov. 1	$250.00
4 Months	to	$300.00
3 Months	April 1	$400.00

Apartments 1-2-3-6-7-9-10-11-12		Per Mo.
5 Months	Nov. 1	$225.00
4 Months	to	$250.00
3 Months	April 1	$300.00

— SUMMER RATES — Per Mo.

Apt. 5-8-4	$195.00
Apt. 1-2-3-6-7-9-10-11-12	$165.00

Single Room — Private Bath

Winter Rate	$150.00 per mo.
Summer Rate	$100.00 per mo.

LINEN, DISHES, TV, UTILITIES FURNISHED

WE HAVE INCREASED OUR OFF-STREET PARKING AREA

2 SHUFFLEBOARD COURTS, BARBECUE GRILL, HEAT AND AIR

To reserve apartment requires one months rent. The deposit is for your last months rent. When you arrive, you will pay first months rent. Your rent starts the first day of that month you reserve, not when you arrive late. Thank you for staying at LAKEVIEW TERRACE.

BARBARA K. MOORE, Owner

STOP BY AND SEE OUR APTS. BEFORE YOU GO HOME.

YES, YOU CAN RENT
A HOME OR APARTMENT ON A GOLF COURSE IN SEBRING OR LAKE PLACID by the week, month, season or year.

We have a wide range of rental properties available for whatever length of time you'd like to stay. Many have both golf course *and* waterfront views. Some are furnished, some not. If you prefer renting we have the Lifestyle at the rate you want, both on and off the golf course.



Highlands Holiday Realty, INC Registered Real Estate Broker

Route 3 Box 188, Lake Placid, Florida 33852
Lake Placid: 465-4624; Sebring: 385-6181

ONE BEDROOM apartment for rent, furnished, $125 per month. 385-4631 Sebring.

THREE ROOMS and bath. Near Tourist Club. Retired age only. $80. month. 385-4261 Sebring.

FOR RENT three room CBS furnished house, heat and air condition, no yard maintenance. Ideal for elderly couple, two blocks to Circle, Tourist Club, Post office, stores and restaurants. Rent by the year — inquire after 4:30 p.m., week days, all day Saturday and Sunday. 421 Pomegranate Ave., Sebring. Come and look.

45. Furnished Houses

TWO BEDROOM. One block from Circle. $150 per month. Year round. 385-6446; after 5 p.m. 385-0900. Sebring.

BEAUTIFUL COMPLETELY furnished house, three bedroom, one bath on Lake Sebring. Kitchen completely furnished, refrigerator, stove, central air-heat, now renting for next winter, minimum rental Dec. 1 thru April 30. $275 month plus utilities, deposit required of $550 to hold until Nov. 1st. Call 385-8502 or 1-305-966-0356.

FOR RENT-three room CBS furnished house, heat and air condition, no yard maintenandce. Ideal for elderly couple, two blocks to Circle, Tourist Club, Post Office, stores and restaurants. Rent by the year — inquire after 4:30 p.m.,week days, all day Saturday and Sunday. 421 Pomegranate Ave., Sebring. Come and look.

TWO BEDROOM furnished house for rent, heater, range, refrigerator. One block from courthouse. $100 month. 385-3732. Sebring.

BRAND NEW two bedroom apartment. Central A-H. Adults. Available April 1. Unfurnished. 1-2 year lease. Avon Park., 453-5320. S

New Shopping Center

We are now leasing retail stores in the new PLACID LAKES SHOPPING CENTER, presently under construction and available for occupancy on or about May 1st. Space is available for a pharmacy, gift shop, hardware, lawn and household supplies, unisex hair styling salon, fabric shop, etc. The most modern store of the 7-Eleven chain, under long-term lease, will anchor the complex. Reasonable rental fees. Inquire Reception Center, 2000 Jefferson Ave., N., in Placid Lakes — 465-0424.

47. Unfurnished Houses

ON DINNER Lake, modern three bedroom, two bath, air conditioned, heated, carpeted. Yearly rental $285 per month, first and last months required. 385-7844 Sebring.

THREE BEDROOM, GOOD location. Near Elementary school, Avon Park. Contact 813-439-1486. S

FOUR NEW THREE bedroom, two bath homes, central A-H with stove, Avon Park. No pets. $200 month. 813-285-9046 or 813-285-9691. S

LUMBER & BUILDING SUPPLIES

NTC ROLL-ON TEXTURES
GEOCEL WATER SEAL 100
SHUTTERS
GRECIAN DOOR LOCKS
SPINDLES
TURBIN ROOF VENTS
MIAMI CAREY MEDICINE CABINETS

BUTLER & STILL, INC.

454 Park St. Builders Supplies 385-8247

UNFURNISHED THREE bedroom house. Immediate possession. 385-7941, 3374, Sebring.

TWO BEDROOM house, stove and refrigerator. Some furniture. $150. 385-5734 Sebring.

THREE BEDROOM, close to school and town. $250 month. 385-1064. Sebring.

TWO NEW two bedroom, two bath homes for lease at beautiful Sun 'n Lake Estates of Sebring. Country Club tennis courts, golf course and private beach. Available for one year lease, first and last months required. Call 385-1269 for further information.

48. Miscellaneous Rentals

COMPANY COMING? In a pinch? Use Blue Lustre-It's a cinch. Rent electric shampooer, $2. McLean's of Sebring, 137 S. Commerce, Sebring.

LAWNMOWERS FOR rent. Washburn Mower Sales — Service, 521 N. Pine, 385-7961 Sebring.

NEW RINSE-N-VAC steam cleaner prolongs carpet life by keeping them cleaner longer! Rent at McLean's of Sebring, 137 S. Commerce, Sebring. (We suggest phone 385-0100 to reserve).

RENT FURNITURE when company comes, folding beds, cribs, hi-chairs, strollers, by week from McLean's of Sebring. 385-0100 Sebring.

49. Wanted to Rent

INTERIOR DECORATOR wishes furnished two bedroom apartment, mobile home, house on lake, from Nov. 1, 1977 to May 1, 1978. P. O. Box 1383, PHONE 385-2816 Sebring.

49A. Business and Office Properties for Rent

OFFICE OR store, West Center Ave. 385-8653 Sebring.

GARAGE OR boat space for rent, near Fountainhead. 385-0795 Sebring.

75X30 Steel Building across from Avon Shopping Center, $250 per month, inquire Carper Inc., 913 South U.S. 27, Avon Park, 453-6648. S

NEW, LARGE, modern, air conditioned. Ample paved parking. February occupancy. $250 per month. U.S. 27 at stop light, Lake Placid. Phone 465-4596.

WAREHOUSE SPACE, Sebring Stor-It Park, We store anything. Don Brooks Realtor, 139 E. Center, 385-7875 Sebring.

PLACID MINI-WAREHOUSES. Placid Industrial Park. Warehouse space for rent. Storage, small business or light manfacturing. From $15 monthly. 465-2303 Lake Placid.

WAREHOUSE SPACE AND INDUSTRIAL BUILDINGS
Musselman Inds. Park Airport Rd., Sebring Call 385-2942 Days or 385-6407 Nites

Custom office & retail space.
SHERWOOD FOREST 1400 Fairmont Dr.
385-2535

51. Appliances

CASH FOR your clean used washer, dryer, refrigerator, stove or dish washer. J. House Appliance, 144 S. Ridgewood, 385-6795, Sebring, Fla.

USED APPLIANCES G.E. Air Condition, 12,000 BTU, used only 4 months. New $472.95; now $320.00. 2 G.E. Air Conditioners, 10,000 BTU, used only 4 months. New $373.95; now $250.00. Only at McLean's of Sebring. 137 S. Commerce. Sebring.

WHIRLPOOL ELECTRIC dryer, very good condition. $125. 385-2185. Sebring.

RECREATIONAL VEHICLE
SALES • SERVICE



COMPLETE LINE OF SUPPLIES

REESE HITCHES — AIR CONDITIONERS
ELECTRICAL FIXTURES — LIGHTING & WIRING

Glen Smith & Sons, inc.

4 MILES SOUTH OF LAKE WALES ON U.S. 27

PHONE 638-1441

54. Boats - Marine Equipment

USED 16 FT. boat and 55hp motor. See at Charlie's Outboard, Avon Park.

1975 - 24' SYLVAN PONTOON boat, electric starter, 20HP Mercury motor and deluxe trailer. 385-1935. Sebring.

STRYKER BASS boat, 40hp Mercury, electric start, electric trolling motor, one year old. Tan and brown full metallic. First $2500 takes. 385-7815. Sebring.

THREE MARINE plywood boats, 14, 15 and 16', $200 each. New, need painting to finish. 385-8044 days call Bill. Evenings 385-4870 Sebring.

16' FIBERGLASS BOAT; 35HP and trailer. $275. 382-2250 Sebring.

14' ALUMINUM BOAT AND TRAILER $200. Can be seen. Green's Surplus Store. 453-3360. S

55. Building Materials

JUST ARRIVED 1''x6''x16' rough cypress lumber for cattle pens and etc.-$395 per M. Also rough oak at $350 per M. Bagwell Lumber Co., Inc. 20 S. Butler Ave. Avon Park, Fla. 453-3168. S

58. Machinery and Tools

RECONDITIONED 10'' and 13'' South Bend Lathes. Used Harig surface grinder. 100 new and used drills, mills, lathes and grinders. Swartz Machinery. Call 385-3712 Sebring.

ALL KINDS wood working tools: radial arm saw, table saw, band saw, sabre saws, electric hand saws and router, several misc. items. 385-8044 days call Bill. Evenings 385-4870 Sebring.

59. Nursery & Gardening

PEAT 10 GAL. bag $1.25. Potting soil 10 gal. bag $2.00. We deliver one yard up. Call 385-4151, Peat Farm, Bonnet Lake Road, Sebring.

RIDING MOWER, Snapper, 8hp, 26''. Good condition. 385-6363 Sebring.

RIDING MOWER, MTD 8 H.P. 32'' ELECTRIC START. JUST OVERHAULED.
$350.00
385-0359 DAYS

60. Household Goods

USED FURNITURE — This weeks specials — 3-3 B.S. & Matt with Frame $39.95; 3-3 B.S. & Matt $29.95; 3-3 Headboard, Footboard, Rails & Slats $39.95; Sofa & Chair, Black Vinyl $159.95; Chair, White Vinyl $49.95; Chair, Blue Fabric $49.95; Chair, Brown Vinyl $49.95; Chair, Green $49.95; Sw. Rocker, Beige $39.95; Chair, Gold $39.95; Chair, Green Floral $39.95; Chair, Gold $49.95; Sofa, Green Tweed $59.95; Sofa & Chair, Gold Floral $159.95. Only at McLean's of Sebring. 137 S. Commerce. Sebring.

COMPLETE SET of bunk beds $60; snake proof boots, size 9½, like new. 385-2928. Sebring.

COFFEE TABLE with two matching end tables; Sears Beater-Bar Vacum cleaner, six months old; L shaped bar. 385-3921.

BED SPRINGS and Simmons mattress, good condition. $40. 382-1727 Sebring.

62. Musical Merchandise

ORGAN - THOMAS California model No. 265, complete rhythm section, one year old. Like new. $1450. Way below wholesale price. 385-1397. Sebring.

64. Sporting Goods

EZGO GOLF carts, completely rebuilt, like new, $1,025. — $1,150. Jack Hughes Golf Carts, 702 N. Ridgewood Drive, Sebring.

GUNS FOR sale, pistols, rifles. Call 465-3425 Lake Placid.

64A. Swimming Pools

12'x36'' DEEP COLECO round swimming pool. Aqua-matic filter. Brand new, never used. Was $130. $75. 385-1422 Sebring.

65. Campers and Trailers

19' HOLIDAY - 26' IMPALA, both with air, both like new, Impala set up in Pine-Aire Mobile Home Park with covered patio. 465-4146. Lake Placid.

17 FT. TRAVEL trailer, sleeps six. Clean. $800. Reese hitch complete, $125. 382-2347 Sebring.

1977-28' TRAVEL TRAILER, fully self contained, factory air and carpeting Many extras. Will sacrifice for cash. Can be seen at KOA Kampground, Lake Wales nine miles south on 27.

STARCRAFT 23 Ft. trailer for sale, dial 385-7953 anytime. Sebring.

29' HOLIDAY RAMBLER, excellent condition. $5,000. 4700 Ferdinand Ave., Sebring. 385-3113.

HOLIDAY CAMPER, 1972, 16ft., like new. Air conditioner, no-sway bar hookup, electric brakes, electric or gas refrigerator, hot water and shower, sleeps five. 385-6619 Sebring.

1974 STARCRAFT, GALAXY SWINGER, awning, excellent, $2,100 owner. 453-4000. S

SMALL HARD SHELL HI lo camp trailer $400. 151 Southland Crt., Avon Park. S

65A. Motor Homes

MINI-MOTOR home, 1975, low mileage, like new. 385-2334. Sebring.

67. Miscellaneous for Sale

WINE MAKING supplies, everything you need! Ace Sport & Pawn Shop, 351 Lemon Ave., Sebring.

ESTATE SALE: We have many items from numerous estates to sell, household items, furniture, knick-knacks and much more. Open every day 9-5. 139 E. Center Ave., Sebring.

GUNS, BUY, sell and trade. Ace Sport and Pawn Shop, 351 Lemon Ave., Sebring.

TWO BI-FOLD doors, wood, each 24''x80'' $25. 385-3738 Sebring.

MISCELLANEOUS FLOOR cleaning supplies, mop heads, dust mop heads, floor scrubbing pads. All new, make offer. Lot sale only. 385-5058 Sebring.

GAS POWER saw, 10'' like new. $75. Battery water pump for travel trailer (new). 385-7541 Sebring.

STORE WIDE clearance, all merchandise 50 per cent off. Ridge Area Thrift Shop, next to Jacaranda Hotel, Avon Park.

FOR SALE-Fifty church pews, cheap. Camp Meeting, Avon Park.

BIG SALE: antiques, clothing, dishes. Friday-Saturday 9-5. 1415 Osceola Ave., Sebring.

AQUARIUM, COMPLETE WITH fish, blender, almost new, meat slicer. 453-3213. S

ONE HP AIR compressor, spray guns and hoses; portable record player; vacuum sweeper; 9'' TV, AC or battery; Rolleflex camera and accessory bag; 16mm sound movie projector. 385-1709. Sebring.

HAPPIEST COUPLE IN TOWN



Porter Vinyl Suede and Glyptex Eggshell. Perfect duo for indoor paint jobs. To paint your walls with smiles get the perfect couple.

Porter Paints

HIGHLANDS PAINT CO.

Cor. Kenilworth Blvd. & Highlands Ave.

385-3242

A-U-C-T-I-O-N
NEXT AUCTION - MARCH 12 - 7:30 p.m.
SCOTTY'S FURNITURE BARN
½ way between Avon Park & Sebring on St. Rd. 17

ANTIQUE, SPINET type pump organ in good condition. Also brown Naugahyde hide-a-bed and chair to match. 385-2014 Sebring.

1975 SINGER FLIP IN sew stretch stitch sewing machine. Open arm to sew in the round for cuffs and pant legs, sleeves, etc. Buttonholes, sews on buttons, blind stitches. Many decorative stitches, etc., winds bobbin in machine. Sold new over $400. Now $157.50 cash or small payments. Guaranteed. Will take trade. 452-2918. S

1977 WHITE STRETCH STITCH sewing machine in walnut cabinet, like new, buttonholes, monograms, embroiders, overcast, etc. $99 cash or take on 10 payments of $11.10 will take trade. Call 452-2918. S

MULTI-FAMILY GARAGE sale. Saturday. March 5. New and used items, priced to sell. 1640 South Highlands next door to Farm and Ranch Supply, Avon Park. S

THE NEW VIKING NEVER NEEDS OILING!
DEMO MODEL SALE!
See the new Viking at:
VOOGD FABRIC
U.S. 27 N. Sebring
385-5613

USED FISHING TACKLE
Buy & sell used equipment at the Bucketmouth Pro-Bass Shop. U.S. 27 N. Seb. next to Highlands Cable TV.

AWNINGS FOR SALE
12x130' all or part
$10 per ft. See at
SURPLUS CITY
U.S. 27 N. Sebring

68. Wanted to Buy

TWO WHEEL luggage trailer. Excellent condition. Small enough for a Datsun to haul. 385-3052 Sebring.

WANTED SINGLE wide mobile home in good condition. Must be priced reasonably. State size, year model and lot rent. Leo Long, P. O Box 606, Peru, Indiana 46970 phone (317) 473-7690.

70. Automobiles for Sale

1964 VOLKSWAGEN, REBUILT engine and brakes. Make offer. 385-0752 after 6 p.m. Sebring.

1974 VW SUPER BEETLE, A-C. AM-FM. Two new radial tires, $2,500 firm. Day 453-4755, After 4, 453-3661. S

1973 PINTO S.W., CLEAN. 4 new tires. AM-FM radio, priced right. Phone 453-7384. S

1975 HONDA CVCC Hatchback. Five speed overdrive, air condition, radio, 15,000 miles. Excellent condition. 385-2486 or 385-8252 Sebring.

1973 OLDS CUSTOM Cruiser; nine passenger wagon, air conditioned, power brakes, power steering, power windows, AM-FM stereo radio, newly painted. Good condition. $1195. After 3 p.m., 385-7473 Sebring.

1966 VOLKSWAGEN SQUAREBACK. Needs engine, $100. 385-3632 Sebring.

SELL-OLDSMOBILE 1955 and 1952, both with 44,000 approximate miles and original interiors. 1955 has current license and inspection tag. 1952 (Needs help!). Call after 6 p.m., 382-1616-385-4470 Sebring.

Volaré Premier
Priced over $400 less than Ford Granada Ghia. That's quite a difference!



ALSO AVAILABLE IN 2 DR. PREMIER COUPE & 4 DR. PREMIER STATION WAGON

WE RENT CARS! CHRYSLER Plymouth

ROBERTS MOTOR CO. INC.

810 N. Ridgewood Dr. HOME OF AUTOSENSE™ Sebring, Fla.

Dasher

WITH PRIDE VOLKSWAGEN ENTERS THE LUXURY CAR FIELD

1976 CHEVROLET CHEVETTE Woody A-T, A-C roof rack AM radio tape player	$2995
1975 VW VAN Seats for seven AM-FM radio 20,000 miles	$4495
1973 VW BEETLE A-C, stick shift	$1895
1974 CHEVROLET VEGA GT P-S, A-C	$1895
1974 CHEVROLET VEGA A-T, A-C	$1895
1972 PONT GRANDVILLE P-S, P-B, A-C	$1995
1974 DODGE CHARGER A-T, P-B, P-S	$2995
1973 FORD MAVERICK A-T, P-S, A-C Low miles	$2195
1975 VW RABBIT A-T, A-C, AM radio 6000 miles	$3599
1972 VW BEETLE Stick shift	$1595
1972 DATSUN 1200 A-C	$1675
1972 DATSUN 510 4 Door Sed.	$1595
1971 JEEP WAGONEER A-T, A-C, P-S, P-B	$2595
1969 VW CONVERTIBLE Low miles	$995

George Bowers Volkswagen, Inc.
4163 U.S. 27 S.
385-5118
SALES DEPARTMENT
NOW OPEN NIGHTLY til 8 p.m. Sat. 9-5

AT **ROSS BACKUS**
YOU CAN BUY NOW AND BUY RIGHT
A Great Selection of 1977
PONTIACS - BUICKS
CADILLACS - GMC TRUCKS

SALES DEPT.
8:00 A.M.-6:00 P.M.
Weekdays Sat. 8:30 A.M.-4:00 P.M.
PARTS & SERVICE:
8:00 A.M.-5:30 P.M.
MONDAY TO FRIDAY
Don't Delay - See us Today

ROSS BACKUS
Pontiac — Buick — Cadillac — GMC
Sebring 385-1525

USED CAR CLEARANCE
ALL CARS GUARANTEED!

2211	'76 GMC Custom Van	$6820.00
2052	'75 Olds Cutlass Supreme	$4195.00
1989	'74 Chevy Nova A-C, A-T	$2095.00
2194	'73 Olds Delta 88	$2125.00
1903N	'76 610 4 Dr. A-T, A-C, AM-FM	$4258.00
1821N	'75 710 4 Dr. A-C Std.	$3598.00
2182N	'75 B210 2 Dr. Hatchback A-C Sport Kit	$2985.00
2173	'73 610 4 Dr. A-T, A-C, Real Clean	$2695.00
2164A	'74 Pickup 4 Speed	$2525.00
2114	'73 Pickup 4 Speed Radio	$2135.00

Suddenly it's going to dawn on you.

DATSUN SAVES

Daily Rentals Available

Lake Placid Motor Company

Daily Rentals Available

US 27 North Lake Placid 465-4431 385-1997
Service and Sales 6 days a week — 8 to 5 p.m.

70. Automobiles for Sale

VOLKSWAGEN 411 FOUR door sedan. Good condition. $1350. Firm. 385-1064. Sebring.

GOLF CART type electric vehicles, complete with charger, good batteries, in running condition $225 up. Jack Hughes Golf Carts, 702 N Ridgewood Drive, Sebring.

1972 CHEVROLET IMPALA four door, air conditioned. Will trade. $1095. 385-4066. Sebring.

1973 FORD GRAN Torino stationwagon, loaded with extras. Excellent condition. $2,250. 465-5598 Lake Placid.

1963 AND 1964 CHEVROLET, $350 cash for both. 465-5251 Venus.

1974, 4-DR. IMPALA CHEVROLET, air, radial tires, vinyl top. PS, PB, low mileage. Very good condition, 453-6220. S

1974 VEGA GT KAMBACK, excellent condition, 30 MPG, 36,000 miles, $1,885. 773-4716. S

'74 MAVERICK, air, radio, power steering. Automatic, mag wheels. Priced under NADA 453-3764. S

TRIUMPH SPITFIRE WHITE 64 convertible. Bucket seats. $450. 453-3702. S

1974 CHEVY BLAZER, 4-whl drive. 350, automatic. PS, AC, radio, heater, under 18,000 miles. Blue-white. $4,200 after 5 p.m. 453-3356. S

1969 CHEVROLET IMPALA PS, PB, radio. A steal at $550. 453-6415. S

72. Dune Buggies and Jeeps

JEEP FOR parts, rebuilt engine, good running gear. $225. 465-4798. Lake Placid.

73. Trucks for Sale

1967 FORD F 100, 361 engine. 2178 Oak Beach Blvd., 385-1004 Sebring.

1976 CHEVROLET SCOTTSDALE, automatic, 350 four barrel, low mileage, air, heat, power steering, power brakes, radio, 1000x15 tires. $4700 or best offer. Call after 5, 385-2862 Sebring.

1973 FORD 100 PICK-UP. Automatic, air conditioned, power steering, power brakes, AM-FM intake, power glove leather seats-$2600. 385-4996 Sebring.

1976 RANCHERO GT, AC, PS, AT, HD suspension AM-FM, tape, plus. Call before 3 p.m. 453-5295. S

1974 LUV MIKADO air- 4 speed. 39,000, radials, radio, $2400, owner. 453-4000. S

1976 DODGE PICK-UP, 10,500 miles. Like new, power steering, automatic, CB transciever. Also Vanguard electric Citicar, both for $5495. or will sell separately. Ida Lee's Phone 465-2203. Lake Placid.

1974 CHEVY 3/4 TON Suburban, 26,000 miles, 454 engine, new tires, air conditioned, CB, tape deck, top carrier, 110 volt converter, trailer towing package with Reese hitch, in new condition, $5,500. 465-4798. Lake Placid.

1974 DATSUN PICKUP 19,000 miles, four speed, air conditioned. 385-4198 after 5 p.m. Sebring.

SUBURBAN 1976 "LOADED" 3/4 ton, 454, sure does the job well. Will consider car in trade. I sold my 31' trailer. 74 Cherokee, Grayce's No. 1, Sebring.

1968 Chevrolet, no motor, good transmission, $75.00.
385-1100 Days.
Eve. 453-3749

'77 SCOUT'S **LOOK!!** **DIESEL & GAS ENGINES**

Come see... test-drive all three!

Rugged new 4-wheel drive Scout® II, Traveler, and Terra! Scout II's the highly maneuverable 4-wheel drive vehicle. Scout Traveler's® 4-wheel drive, family size. It carries six and luggage. And Scout Terra's® the only right-size pickup. It's compact . . . yet outside, in the bed, it has a one-ton capacity. And inside, in the cab, 11 cubic feet of lockable storage. Come see . . . test drive all three new '77 Scouts today!



Scout the America others pass by IH.

SOUTH FLORIDA MOTOR CO.
603 N. Pine 385-0245

Jim Blackman Ford

SERVICE DEPT. SPECIALS

OFFERS GOOD THRU APRIL 31



SHOCK ABSORBERS
Get 2 Shock Absorbers installed - Parts and Labor ONLY $33.00

OIL AND OIL FILTER
Change your oil and oil filter for better gas mileage - Parts and Labor ONLY $8.75

FRONT END ALIGNMENT
Save your tires from unnecessary wear with a front end alignment - Parts and Labor $11.50

ENGINE TUNE UP
Get better gas mileage with an engine tune up - Parts and Labor $30.37

Customers must present this ad for SERVICE DEPT. DISCOUNTS mentioned above

Jim Blackman Ford, Inc. FORD
U.S. 27 South Sebring 385-0144

74. Motorcycles and Scooters

1975 SUZUKI, 125 MOTORCYCLE. Low mileage, like new. 453-6969.

1972 750 SUZUKI, 12,000 MILES with fairing and safety bar. Excellent condition. Only $535.00. 453-3576. S

77. Services

HOME CARE maintenance. Carpentry, roofing, painting and plumbing. 385-4211

ANTIQUE CLOCKS and watches repaired. Al Hartt, 123 N. Ridgewood, 385-5203 Sebring.

SMALL ENGINE repair. Lawn mowers, small outboards, chain saws repaired. F. F. Wheeler, 385-2879, Lot No. 1, Mallard Mobile Home Park, Rt. 98, Lorida.

AVON PARK BOOK EXCHANGE, 9-5, except Sunday. 22 E. Main. S

TRAVELING IRRIGATION systems replacements, hoses, parts and services. Lynn Machine Shop, Route 2, Box 306. Phone 773-4328. S

HOUSEWASHING, any exterior surface. Houses, roofs, pools, wax mobile homes. Free estimate. Clyde Smith, 453-3063. S

WANT YOUR windows washed? Call Wayne at 385-2309 Sebring.

TRACTOR MOWING and back blade work, small discing and plowing. 385-5259 or 465-3743. Lake Placid.

PAINTING - William J. Clark. Commercial and residential, licensed, bonded, insured. Free estimates. 385-4071. Sebring.

A & B PAINTING, commercial and residential. Call Bill 452-2138, Al Hinesley 385-1456 Sebring.

BOB ORR Painting — pressure cleaning, paper hanging. Commercial-residential. Free estimates. 385-5718 Sebring.

EXPERIENCED DRESSMAKER and alterations. Mrs. Cozza. 385-7193 Sebring.

DRESSMAKING, alterations, mending, experienced, reasonable. Avon Park, 453-7166. S

CARPET CLEANING, pressure cleaning, roofs cleaned, mobile homes waxed, buildings and houses cleaned. Janitorial Service. We clean anything. Highlands Janitorial Service. 385-4687 Sebring.

LIME ROCK — sold and hauled. 453-5198, nights 385-7995. Sebring.

MATTRESSES, BOX-SPRINGS, all sizes. Round beds, new, rebuilt, repair. Free pick-up and delivery. Bartow Mattress Factory, P. O. Box 588, 1590 North Park Ave. 533-6185. S

NEED SOME painting done? No job too large or small. Satisfsaction guaranteed. Bonded, licensed. Al Hinesley, 385-1456 or Bill 452-2138 Avon Park.

RESIDENTIAL MOWING, reliable weekly service. Call 385-4120. Sebring.

CARPENTRY - PLASTERING - paneling, remodeling, small additions. Licensed and bonded. 385-4094 Sebring.

DRAINAGE PROBLEM? Steel culvert in stock, call Triangle Iron Works, 385-0540 Sebring.

WATER YOUR lawn with the custom designed irrigation system, fast reliable service. Rainmaker Irrigation. 385-6202. Sebring.

HAVE YOU had your complementary Mary Kay facial? Call Jean Holloway 385-8537. Sebring.

DRAPERIES - CUSTOM made by "Norman's of Salisbury". Largest custom made drapery house, largest selection, lowest prices, two weeks delivery. Free estimates and installation. All work and materials fully guaranteed. Only at McLean's "Fine Furniture" 385-0100. Sebring. 465-3356. Lake Placid.

SPARKLE CLEAN-pressure cleaning, hot or cold, mobile homes, houses, trucks and trailers. 213 Clara, Grayce's Mobile Village 1, 385-1709 Sebring, Fla.

SEWING MACHINE REPAIR, any make, reasonable price. Free home estimate. Call 452-2918. S

CARPENTER WORK, repairs, remodeling. Good work. Reasonable. Call Charlie 385-1216. Sebring.

NEED YOUR mobile home moved, repaired, blocked, leveled, or tied down. Call 385-6267, J. C. Enterprises, Sebring.

LAWN MOWER need tune up, oil change or blades sharpened? Let David get it ready for summer. Lawn mowers, tillers, go carts and gas generator sets. David Baucom Small engine and auto repair, 421 Palmetto Ave., 385-7854 Sebring.

RESIDENTIAL MOWING, weekly or monthly, Spring Lakes area. 385-3900 Sebring.

CONCRETE FINISHING
Patios, Drives & Walks
HAVE TROWEL - WILL TRAVEL
Call Smitty
385-0588 or 385-4747
"No Job too Small"

CONCRETE WORK, PATIOS, DRIVEWAYS, ALTERATIONS
A. Crivello
385-3615

LAWNMOWERS FOR rent. Washburn Mower Sales & Service, 521 N. Pine, 385-7961 Sebring.

TRASH HAULING and clean up. Free estimates. Call 385-4120. Sebring.

G & H CEMENT WORKS, patios, drives, walks. Licensed and bonded. 382-2351 Sebring.

TREE TRIMMING and removal service. Free estimates. Call Hilton Wells after 5 p.m. 465-4346 Lake Placid.

REBUILT BATTERIES
$14.95 exchange. Full 6 mo. guarantee
SUN BATTERY CO.
CURTIS NEW BATTERIES $29.95 48 mo. guarantee.
SUN BATTERY CO.
524 Lemon St. 382-1181

SERVICE DEPT. NOW OPEN
Windows Won't Work?
Floor soft?
Roof leaking?
Faucet drips? Plumbing leaks?
CALL
JOHN & LINDA GRIMES
Mustang MOBILE HOMES INC.
385-6165

ED BALFOUR general contractor, builder, remodeling. Specialize in additions, licensed and bonded. 385-4091 Sebring.

Does your home need KOOL SEAL?
CALL: MUSTANG MOBILE HOMES
385-6165

Do It Now! CONCRETE WORK

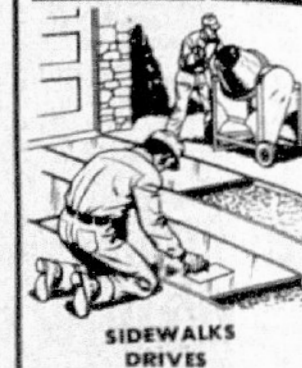

SIDEWALKS
DRIVES
TRAILER SLABS
"Also specializing in Chattahoochee and Keystone finishes"
J & A ENTERPRISES
385-3209 — 385-5996

HEARING PROBLEMS?
Do you hear but have a problem understanding?
Come in or call for an appointment for a free electronic hearing test.
BALDWIN'S HEARING AID CENTER
122 S. Commerce Ave. Sebring 385-3497

SHOE REPAIR PRICES

(1st. Quality Materials)	WERE	NOW
Mens Full Soles	$11.00	$4.00
Mens Half Soles	$6.00	$2.00
Mens Heels	$3.00	$1.00
Ladies Heel LIFTS	$1.75	50c
Ladies Half Soles	$5.00	$1.25

THE SHOE BOX
106 N. Ridgewood Dr. Sebring Open 9-5 Monday - Sat

AVON PARK
SEBRING
LAKE PLACID

AMAZED ALERT ATTUNED ASSURED

Are You An Armchair Shopper?

SAY IT... WHERE THEY SEE IT!

Check Out The Services Below!

SERVICE DIRECTORY

HERE'S WHERE IT'S AT!

HEALTH FOOD OF SEBRING
TOWER SQUARE PLAZA, Cor. of Sparta Rd. & U.S. 27
Monday-Friday 9-5 385-4586 Saturday 9-3:30
COMPLETE LINE OF NATURAL VITAMINS, MINERALS, ORGANIC HEALTH FOODS
TAKE ADVANTAGE OF OUR SPECIALS!

INCOME TAX PREPARED
At Your Residence
by Appointment
CARL M. PETRY
P.O. Box 273
Lorida, Fla. 33857
385-3398

Take stock in America.
200 years at the same location.

JOSEPH'S DOG GROOMING & SUPPLIES
TOWER SQUARE SEBRING 385-3621
HAPPINESS TOWER LAKE PLACID 465-3631

Service on most makes of lawnmowers
SNAPPER TORO
BLACK & DECKER
WASHBURN & SON MOWER SERVICE
521 N. Pine 385-7961

Safety is a family affair
FLORIDA ARRIVE ALIVE SUNSHINE STATE

Ken Cauffield & SONS
Complete line of hardware & Westinghouse appliances - Contractors, Plumbing, Electric, Heating & Air Conditioning.
Interlake Blvd.
465-2257, Lake Placid

KELEVON WESTINGHOUSE
Appliance Center & Builders Supply
WESTINGHOUSE
KITCHEN AID
385-1744
465-2257
US98 Spring Lake Shopping Plaza

SEWER HOOK-UPS
CUSTOM HOMES
FREE ESTIMATES
DONALD R. JOHNSON
Certified Building Contractor and Licensed Plumber
Call after 5:00 PM 453-3947

Potter's Garage
2805 U.S. 27 N. Sebring
REPAIR SPECIALISTS FOR VOLKSWAGEN & MOST FOREIGN CARS
453-5646 Sebring 385-2615

WALLY PIETY
"DOMES-T-KARE"
HOME SERVICES
Maintenance and Repair
• RESIDENTIAL • COMMERCIAL •
CARPET CLEANING
Steam Extraction
SEB. 385-6138 CAR 124
A.P. 453-4039 CAR 124
LP 465-4642 CAR 124
AFTER HRS. 385-7403
P. O. Box 1335

BOTTLED GAS
WE SERVICE RECREATION VEHICLES
Radio Dispatched
PHONE 385-0194
Coker FUEL, Inc.
The Gas With The Blue-Blue Flame
U.S. 27 S. SEBRING

Complete Feed Outlet
Red Rose ANIMAL FEEDS
GWYNN'S FEED & HARDWARE
Mon.-Friday til 5:00 P.M.
Sat. til 6:00 P.M.
Hwy 98 in Lorida 385-1162

K. D. KABINETS
ALL FORMICA CABINETS
U.S. 27 S. MIKELL INDUSTRIAL PARK
385-1705

• FURNITURE
• DRAPERIES
• CARPETS
• ACCESSORIES
Serving Highlands County Since 1951
Turner Furniture Company
899 W. Main - 453-3755 Avon Park
Member of Chamber of Commerce

PRESSURE CLEANING
By WHITE TOP ROOF COATING COMPANY
We pressure Clean and Treat Homes for Mildew also dirt & peeling paint
FREE ESTIMATES CALL 465-3222
Ronald E. Hathaway Lake Placid

DOES YOUR *TV* HAVE THE *GollyWobbles*
385-0359
WE SERVICE MOST ALL MAKES
TV - STEREO - RECORD PLAYERS
Norman L. Fitkin
627 S. COMMERCE, SEBRING

WORK WANTED
Concrete, Patios, Driveways, carports, walk ways, block work, floor slabs. Roofing. Carpenter work-large and small
Free Estimates
Call Johnny Stikeleather
Day 453-5163 Night 453-6176

GENE BOYD
SEPTIC TANKS CLEANED,
SEWERS CLEANED,
DRAIN FIELDS REPAIRED
2624 S.E. Lakeview Dr.
385-0332

RENT ME!

RENT ME!

MORETZ HARDWARE
INTERLAKE & N. MAIN
LAKE PLACID
465-2613
GARDEN SUPPLIES Paints
BLACK & DECKER Fishing Gear
ELECTRIC TOOLS Housewares
STANLEY HAND TOOLS

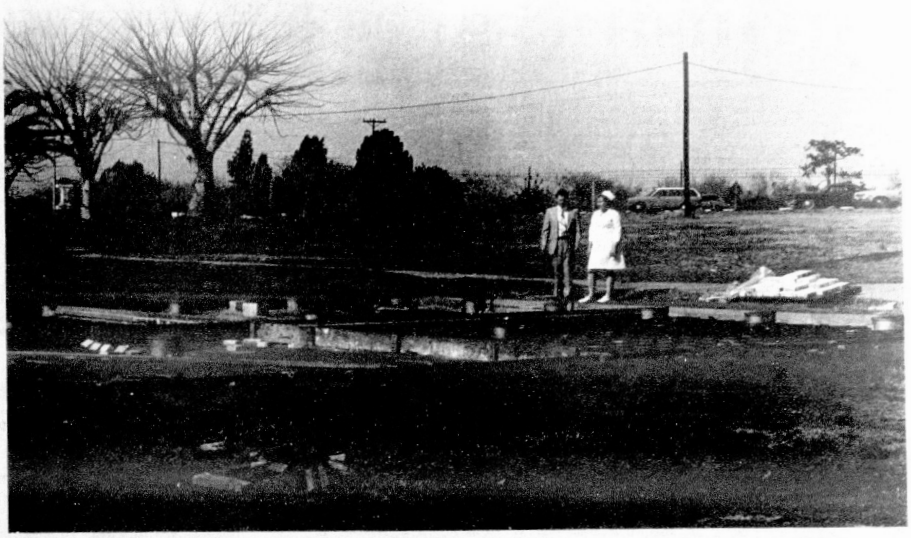

James Culpepper, assistant administrator of Walker Memorial Hospital and Mrs. Joyce Kelley, R.N. Director of O.B., look over the new heliport under construction on the north side of the hospital.

Local March Of Dimes Donates New Equipment To Walker Memorial Hospital

photos, text

by Barbara Cornell

The Highlands County Chapter of the March of Dimes, which includes Avon Park, Sebring and Lake Placid, will hold its annual Walk-A- Thon on March 27.

The seventh annual event will get underway and end at the county fairgrounds in Sebring. The walk will start at 8:30 a.m. March officials report that so far, they have 13 sponsors to man checkpoints along the route, which will cover 25 kilometers. On March 7 and 8, volunteers will visit local schools to pass out walk entry blanks and sign up walkers.

Last year, approximately 600 persons took part in the event, with 450 finishing. A total of $11,091 was raised by volunteers. Of that amount, 60-percent went to the national chapter of the March of Dimes for research and educational programs, while 40- percent remained in Highlands County, where it was used to purchase special equipment for hospitals and for individuals.

In addition to equipment, proceeds are also used to purchase films and educational material for local schools, including information on personal hygiene, birth control and prenatal care.

The local March of Dimes chapter has purchased, within the past three years, four special machines for Walker Memorial Hospital in Avon Park. The equipment, used primarily in the hospital's obstetrics ward, include a fetal monitor, bili light, a warmer modual and a transport isolete.

The fetal monitor is used for persons having their first child, patients with toxeima and induced labor pateints.

When the monitor is straped to the mother, it gives a read-out on graph paper, which shows the mother's and baby's vital signs.

The bili light, or phototherapy, is used at birth, if an infant is determined to have blood defiencies. According to Doctor P. Tordilla, pediatrician at the hospital, "The bili light reduces the chances of having to give the baby an exchange blood transfusion, by making an early (within 24-hours of birth) diagnosis of any blood deficiencies."

James Culpepper, assistant administrator for the hospital said, "If it were not for the March of Dimes, we would not have all of this equipment. We just did not have the money in our budget to purchase it.) We may have been able to buy one of these units, but not all four. You see this type of equipment in the larger hospitals." Culpepper continued, "but I was really amazed when I came here last year and saw that they were in operation here."

March of Dimes purchased equipment, particularly the transport isolete, will be used in conjunction with the hospital's new heliport, currently under construction. The faculty will enhance the hospital's capabilities for rapid treatment and transport of emergency cases.

All in all, the March of Dimes makes valuable contributions to the field of preventive medicine. Officials are currently seeking more and varied support from volunteer walkers and from local business who will agree to sponsor walkers and donate needed goods and services on the day of the walk.

Mrs. Judy Nuguent of Sebring is this year's march chairwoman. Anyone wishing to volunteer to take part in the walk can do so by contacting Mrs. Linda Dennis at 453-7729.

Walk officials indicated that they are hoping that more money can be raised this year, so the organization can continue to make worthwhile contributions to area medical institutions.



Mrs. Joyce Kelley, R.N. director of OB, explains to James Culpepper (left) assistant administrator of Walker Memorial Hospital and Tom Lenihan, Highlands County March of Dimes Chairman, how the fetal monitor operates.

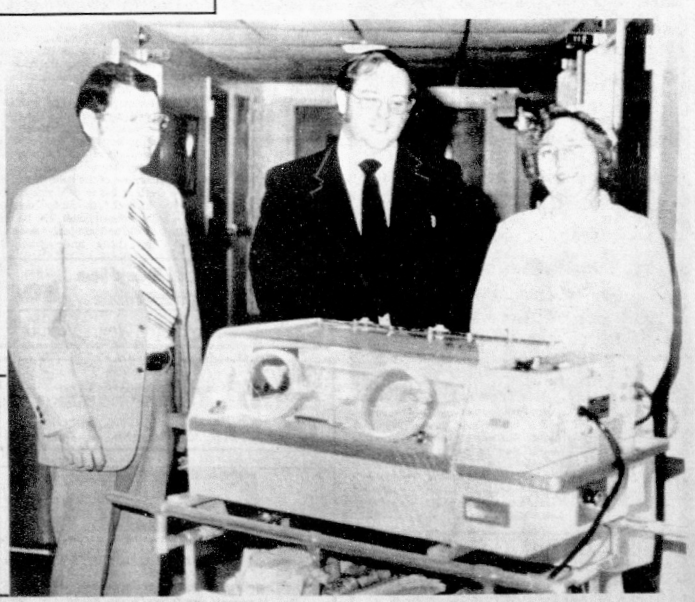

The transport isolette is used in transporting infants from surgery to OB and from one hospital to another by helicopter or ambulance. Left-right, James Culpepper, Tom Lenihan and Mrs. Joyce Kelley.

Long Time Ago

by Barbara

55 Years Ago

Avon Manufacturing Company was said to be Avon Park's Biggest asset. It employs 500 people, turns out 3,500,000 orange boxes annually and had a monthly pay roll of $25,000.

-0-

Featured in a big box at the top of the front page: If you can give two dollars for a chautauqua ticket, you surely can give two dollars towards the education of the children of Avon Park.

25 Years Ago

The Woman's Club invited everyone to visit the new Public Library, which would be opening Tuesday, March 18th.

-0-

The Teledo Mud Hens ball team were scheduled to arrive here, Sunday, March 9th to start their spring training at Head Field. The players were to stay at the Jacaranda Hotel.

10 Years Ago

Law enforcement officers Wayne Bass and Earl Gordan were wounded when they surprised four men early one morning while investigating a reported burglary of a service station.

-0-

Miss Beverly Turner, Avon Park High School Senior, was chosen to model a gown for an ad in the Bargain Bee. The gown came from the Empire.

Consumer's Side

Question: I bought a television set from a local appliance store. It has never worked properly. What are my rights to withhold payment until the set is fixed under the holder-in-due course law?

Answer: Many consumers mistakenly believe that they can stop making payments on any merchandise purchased on installment credit if they later become dissatisfied with the product.

Serious misconceptions about consumer rights have developed since the Federal Trade Commission's (FTC) new holder-in-the-due-course regulation went into effect May 14. Most of the confusion can be attributed to the fact that the rule itself is unclear in some areas and that several news reports on the rule have misstated its provisions.

Since the rule went into effect the Division of Consumer Services has received many calls from people saying that they are no longer pleased with a product and that they intend to stop making payments. We do not feel the regulation was meant to be used in this manner; and several suppliers have informed the Division that they are prepared to file suit against consumers who arbitrarily withhold payment for goods or services.

"It is not our intention to undermine legislation which was ment to be beneficial to consumers; however, it is our responsibility to advise consumers of the actual extent of their rights and to warn them of the dangers of misunderstanding or misusing the law."

Consumers are cautioned that certain conditions must exist befor a transaction falls under the juridsiction of the Federal holder-in-due-course doctrine. First of all, the rule applies only to credit contracts made after May 14, 1976; it does not cover obligation incurred before that date. Also, the rule applies only to loans arranged directly or indirectly by merechants. It does not apply to loans consumers arrange themselves through a bank, credit union or any other financial institution.

The rule preserves the right of consumers who have a legitmate dispute against a supplier from whom they have purchased defective goods or services on a installment sale contract. However, the rules do not specifically tell consumers how to deal with a supplier or financial institution when there is a problem. The Division of Consumer Services suggests that before withholding payment for unsatisfactory merchandise consumers should contact the supplier. If the supplier is unresponsive or unwilling to correct the problem, the consumer can contact the lender explaining the situation and the intention to withhold payment. The lender may be willing to step in and try to help resolve the problem with the supplier. The new regulation gives the right to withhold payment only when neither the seller nor the creditor will take corrective action and all other efforts to resolve the problem have failed.

It's A Wormy Business

If you and your husband had a worm business, would you be satisfied in being introduced as, 'And here is Dottie his wormy wife'?

Dottier and Bruce O'Bea own, labor and promote O'Beas Bait and Tackle their place of business is located some 3 or 4 miles east of Lake Placid just off of blacktop 619, on 15 acres of good Highlands County meadowland.

Bruce's mother and dad, Phil and Ann O'Bea started this bait business back in 1951. Phil had a stroke back about a dozen years ago, moved back to the East Coast and decided for the betterment of all concerned that son Bruce and wife Dottie, should henseforth become head of the uniquique area needed business.

Believe me, it's a long way off, from the roadside worm business, that I as a kid was in, to make movie and popcorn expenses, in long past days. Kids now-a-days, and me, in those days, would get our worms from dewy golf course greens, at night, or dig for them in a garden patch, comming up with a few dozen that we tin canned, and then sold to folks contemplating on going fishing.

Cousin Walter, Bruce and Dottie, run all facets of the business now. Dottie, a petite and studious type gal, bragged about times in the near past when all of them were pushed to get out orders for their retail and wholesale customers, that she alone in one week, sorted and counted 250,000. Yes, you heard it right, that's a quarter of a million.

You see, those active little squirms are allowed to have their young first, before being turned out into the world. No you don't ask them if they have had a family, or if they are currently pregnent - and again for a deep-down nature secret - both the mammas and the poppas, have offspring!

After a worm has had its family, nature gives it a medal or badge. This badge is called a ring and it is grown, an inch, more or less from the head.

The O'Beas, sort out their saleable worms so that those will have the ring on them, denoting that they have bred, thus keeping the young stock until, they have produced. keeps the business nicely rolling along, as far as new stocking, is considered.

Bruce says, and Dottie backs him up, into saying it is, contrary to general belief a very clean business. The soil, the home of the worm is sanitary. It is made up of clean grass, mulched. Clean fertilizer is added to a loam, soil. Human dirt, such as poluted water, and poisoned grove or farm land can not be used as a homeland for their charges. If so they would quickly die.

Very recently, I have heard radio and TV broadcasts mentioning that worm meat, makes up into a very tasty dish. This thot is not new either, as Dorothy showed me her scrap book, of the worm business that contains several articles where worms were turned into very tasty dishes. The Tampa Tribune of May 1976 had quite an article of a worm dinner recipe.

Are the O'Beas getting ready to expand, along with an expanding Florida? No, they are even cutting down on production. They used to ship and sell coast to coast in Southern Florida. They found out that the extra work and worry was not worth the extra income. Taxes, always increasing, also added to their anti-bigger business plans. They have reached a plateau where they make a good living. Their children are all out in the world, more or less taking care of themselves, so Bruce and

(Please turn to page three)



MRS. DOTTIE OBEA with a handful of African Crawlers, sorts the critters for sale. Working with worms is an unusual occupation, to say the least. (Sunphoto by Harv K)

5 Five Easy Steps

Fishing And Casting

By Harve Kollman

Most 'ole' timers can still remember the bamboo Pole- and incidently it is the only one, of all of them, that should be called a 'pole. Not too long ago, it could have been bought in almost any store, including the grocery, hardware, lumber yard and feed store. It could, in those days, cost from 25 to 75-cents. A braided line, hook, bobber (not bobbin) and sinker, got the cost up to about a dollar.

Of course many darn good fishermen (and fishergals) still make the cane pole their favorite-and they bring in some great catches, on the bamboo stalk, especially in the catching of bluegills and croppies, also called hereabouts, bream and specks.

In the following weeks, we'll go into detail, in the easy use of each rod and reel combination, and how they should be correctly put to use. So many times, in giving tips on the use of the mechanical rods and reels, someone says that they just could not master one or more of those types. I'm now thinking of the fly, bait, spin and spincast rods and reels.

None of us were born knowing how to use these different outfits, but with some practice and a bit of instruction from a good outdoorsman, everyone can become adept, with any of the above mentioned outfits.

One thing, for sure, fishing gear, of all sorts, costs real money, these days. When you do purchase a good rod and reel, be sure you take good care of it. A little later we'll give a few tips in the proper, fast care of your equipment.

This number one lesson, I'll cover both the bamboo pole and the spincasting segments of this 4 part instruction.

The Bamboo Pole, is easy to use, but following are a few tips. As in other poles or rods, the fisherman keeps in mind the size of the fish that usually will be caught. If large fish, the pole-and the line on it, must both be stout. The hook too. For the bluegills and croppies, a light pole, with lots of flex or action in the tip of it, makes for more fun and accurate setting of the hook. The lighter polex are handier and less tiring in their use. I'd say the pole should be about 2 or 3 times the length of the users height. The line, for average Florida-and Highlands fishing, could be of monofilament, from 10 to 15 pound test.

The length of the line should be about 6 feet plus the length of the pole. Attach the end of the line 6 feet from the pole's tip. Stretch the line to the tip and make a good fast knot there. If the tip of the rod should break while landing a big fish, that extra line tied to about the center of the pole is just good insurance. Your remaining line is the correct length for baiting your hook, or in bringing in your catch. At the point where your hook touches your pole, put a rubber band, or cut a small 2" square of inner-tube. The small piece of rubber can have a dime sized hole cut in it (with a scissors), then stretched over the butt end of the pole. When the pole is not in use, stretch the line back to the rubber band, or that rubber patch. The bobber should be a size just to keep the line, hook and sinker in balance, so when a fish does bite, ever so lightly the bubber reacts. Too large a bobber makes it hard to tell when small fish are nibbling.

For boat fishing, the bamboo can be shorter than when a pole is being used for shore angling. With line about the length of the pole, a maximum distance can be had in Casting it out. Learn to cast the pole underhand. Just a gently swing away from you is much more accurate way of placing your lure and line, and besides it is the safer way. Your hook and bait won't wind up in some bush behind you or in the pants- or eye of one of your companions.

If you do hook someone, all the apologizing you ever can do will not bring an eye back to your friend, or from then on, enemy. Another thing on this wild swinging cast-an overhand throw will make a big splash as it hits the water, alarming nearby fish.

The best bobber is the adjustable type. Then it can be moved along the line to the proper place, where the hook goes to 6 inches from the bottom. Of course for real deep water fishing, the bamboo pole can not be well used, but for water up to a few feet of the

(Please turn to page three)



JOE CREWS, A two year FFA membver, won a blue ribbon at the Highlands County Fair with his ring'neck pheasant rooster that he raised from a baby pheasant chick 10 months ago. He fed it cracked corn and greens. The colorful ring-neck pheasant is a crafty game bird in the mid-western states. (Sunphoto by Lew Miller).



ALEX WHITBECK OF Gaster Road, Avon Park, proudly displays a fine catch of bass. Whitbeck caught the fish using a plastic worm as bait. Although he wouldn't reveal the exact location of his favorite bass hole, he hinted that it was somewhere between Avon Park and Sebring. His biggest fish, caught Sunday night, weighed over 5 pounds. (Sunphoto by Russ Dennis)

Letter To Harve From Griffing

A letter that I recieved a few days ago from Commander Griffing of the Avon Park Bombing Range follows. I recieved his permission to make an 'open letter' of it. Harve K.

Dear Mr. Kollman:

I enjoyed reading your open letter to me which appeared in the Avon Park Sun on February 3, 1977. It was a well-written, well thought out letter which deserves a personal reply.

Your concern of future policy at the range is well taken. I can understand the annoyance of individuals who plan to utilize the range for recreational purposes, only to find it closed due to military operations. I am sure you understand this requirement as indicated in paragraph two of your letter. There is no foreseeable change in the policy of closing the range for military operations or when it is so dry as to present a dangerous fire hazard. I would like to open the range for recreational purposes every weekend and all holidays. However, the military mission sometimes precludes this.

Your thoughts on ecology and wildlife enviroment are very commendable. I realize the restrictions to off the road vehicles are in some cases an inconvenience, but they are also a neccessity in order to preserve the fauna and flora for future generations. There are those who would have things continue as they were in the past without thinking of future consequences. It is refreshing to hear from someone who understands the logic of our regulations.

As for the incident with you and the "buggy" and your friends and the airboat; it is unfortunate that a few with total disregard for their fellowman spoil it for the many who care. Due to lack of sufficient funds and personnel within responsible law enforcement agencies, total enforcement of laws to protect you from incidents such as these are next to impossible. Therefore it becomes the responsibility of each and everyone of us to weed out the few by reporting such incidents to responsible law enforcement agencies, giving all available facts and identifications. With dedication and cooperation, maybe we can improve on this situation.

Thank you for the letter and good luck to you in the future.

Sincerely yours,
Donald A. Griffing,
Lt. Col, USAF
Commander

Dan's Drive Inn
Broasted Chicken — Cat Fish
— Hamburgers
Phone in - Take out service 453-6529
722 W. Main Avon Park

COBB'S GROCERY
We'll Cut, Freeze & Wrap Your Meats
General Groceries, Dairy Products, Soft Drinks, ETC.
1650 S. Highlands 453-7723

Batteries - Brakes We buy Wrecks
Harts New & Used Parts
105 Hart Ave. Avon Park 453-3128
New And Used. Auto & Truck Parts

Sales & Service Clayton Sensenig Whirlpool
CLAYTON'S APPLIANCES
Refrigerators, Washers, Freezers, Dryers, Ranges, Dishwashers, Disposals ETC ETC.
453-3706 Avon Park 1730 Hwy 27 N

NOW OPEN W. Walnut (Behind Pantry Pride)
Self Service Car Wash 5 min. 50¢
Wash - Wax - Vacuum

TOM SUTOR
TROPHIES
Plaques, Engraving, Ribbons
453-3470 2401 U.S. 27 N. Avon Park, Florida

Johnson
The new look of world leadership...
2 to 200hp—the world's most powerful outboard.
See the new Johnsons—each designed to make your boat better in styling, in performance, in economy. You'll see why the world runs more Johnsons than any other outboard.
Charley's Outboards & Service
Shamrock and Grady Waite Boats
Boat Accessories
2525 Memorial Drive (17A)

River Greens Golf Course
AVON PARK
Complete Pro Shop - Carts - Snack Shop
U.S. 27 North - Turn Right At Hospital
Phone 453-5210

Avon Park Book Exchange
22 E.MAIN — NEXT TO CHAMBER OF COMMERCE
All Books ½ Price Open 9-5
Take a Good Book On Your Next Outdoors Trip

Phillips' Corner
202 E. Main Avon Park
Open 7 A.M.-9 P.M. 7 Days
Groceries, Choice Meats, Picnic Supplies
All types live Bait's - Best Artificial lures.
Bill's Corner
744 S. Highlands Avon Park
Open 6 A.M.-11 P.M.
Tackle, Licenses, all kinds of live bait.
Groceries - Picnic supplies

JCPenney
The Largest Sporting Goods Dept. In Highlands County
Tennis, Tents, Motors, Bikes
Golf, Camping Gear, Fishing Gear, Guns
Avon Square Shopping Center
Avon Park

STEEL PRODUCTS
WELDING / Acetylene - Electric & Heliarc Work
Ornamental and Portable Jobs
453-3588 200 W. Canfield Avon Park

Bicycles - Bicycles - Bicycles
Bikes for Every Age.
Largest Selection in Highlands County
Highlands Bicycle Center
106 U.S. 27 South Avon Park 452-2115

HIGHLANDS FARM & RANCH SUPPLY
1640 S. Highlands 453-7701
Full Line Of Levi's Jackets, Vests & Jeans
Tack, Boots, Moccasins, Hats, & Western Shirts
See Us For All Animal Foods & Sprays

THE PRINT SHOP
Xerox Copies
PRINTING —FAST SERVICE
504 W. MAIN ST. Phone 453-4056
AVON PARK, FLA.

Beane's Sport Shop
19 S. Lake Ave. Avon Park
Complete line of Quality Sporting Goods.
Fishing tackle, Golf, Shuffleboard, ETC.
Ask us where the Lunkers are hitting

This Week Special
Behind Cab Tool Box
Reg. $124.95 Only $89.95
Mud Grip Tires, White Spoke Wheels
Bolts - Nuts Sold By Pound
Green's Surplus
Corner Of Fegin And Canfield. 453-3360 Avon Park

Local Environmentalist Attend Kissimee River Restoration Hearing

BY DAVID BATTY

David Batty, local conservationist and one of the directors of the Environmental Council of Highland's County, attended the hearing for the Kissimmee restoration last Friday night and gave the following report.

The Kissimmee River Valley Coordinating Council met in an Okeechobee high school and aired restoration plans to the audience of ranchers, farmers, environmentalists and sportsmen.

Ranchers asked that the Council take measured steps in making their recommendations for the restoration. The Corps of Engineers channelization of the Kissimmee had, in their words, not been favored at its inception and any change now needs to be well considered before action is taken again. Spokesmen for the ranching and farming interests feel attention needs to be given to population centers such as Kissimmee and Orlando which contribute about 25 per cent of all the nitrogen to the waters of the Kissimmee River and Lake Okeechobee. These same spokesmen also feel the flood control structures are an improtant aspect of the present channel and claim that a change to restore the river to its original bed is, in fact, making it a recreation area.

Johnny Jones of the Florida Defenders of Wildlife, spoke in behalf of the river restoration which could return the river to a natural filter, restoring the water quality along with fishing, wildlife and the beauty of the old Kissimmee. Jones pronounced that the restoration would take place and that it was necessary that those interested join in now to ensure their input into formulating plans. Ranchers questioned Jones about receiving just payment for lands which will be needed for the restoration. Jones reassured the audience that he will work vigorously to see that any land taken will receive compensation.

An overwhelming response from the speakers indicated that the great majority were speaking in behalf of the restoration.

Representatives of bass fishing clubs, Audubon Society, Farm Bureau, halftrack and airboat associations, and individuals testified in the three hour meeting.

Notables such as Marjorie Stoneman Douglas, Florida historian and writer, attended the meeting to support and speak for the complete restoration of the Kissimmee.

Ken Morrison, noted naturalist from Lake Wales, asked the Council to consider complete restoration of the meandering river.

Deadwyler, a fishing camp operator, pointed out that probably few in the audience or the Council had spent time, "walking from hill to hill and palmetto to palmetto thru the seasons watching all the changes that the River went through over the years." Deadwyler regards the flooding and falling of the River as an unforgetable experience he enjoyed and had not felt any apprehension about the fluctuations of this normal occurance of the Kissimmee River. He remarked that boating during the pre-change years had brought increasing numbers with as many as 600 boats in boat-a-cades but stated it was now down to about 60 with the locks and the river bed straightened.

Fred Loeher, secretary of Environmental Council of Highlands County, expressed appreciation for the Council's concern and efforts to bring all interested parties together in producing the best plan for restoration.

If You Land A Big One, Come By The Avon Park Sun And Let Us Get A Picture



THESE CHINESE "SILKIES" were hatched out in an incubator 19 months ago from eggs. John "Bubba" Starling, received from an uncle. At the Highlands County Fair, Bubba, an FFA'er, received a blue ribbon on the black Langashan hen. These chickens have silky hair on their heads and feathers on their feet. (Sunphoto by Lew Miller).

Continued From Page 2

It's A Wormy Business

Dottie can enjoy life without too much capitol gain.

Their home, built by both of them next to the worm factory, was well planned ecologically and for simple liveability.

It is set up on a hill, overlooking their 'ranch'.. They have it packed so well with insulation, that it would take a northern blizzard to make it uncomfortable. In the hot summer days, very seldom is there a need for artificial cooling.

Bruce came down from the Chicago country, with a good bit of construction and general building business behind him. So between what Phil's mother and dad built to foster their original stand, Bruce has improvised to bring it up to the present well functioning bait compound.

Several good sized minow tanks keep a good assortment of that sort of lures for that type of anglers.

Just so no one is overlooked the 'Ranch' also has tackle for the artificial lure fishermen, and because Dottie, Walter and-or Bruce are always at hand, and have constant contact with outdoorsmen, usually they can suggest a place or two where the angling might be a little different or productive. One thing - They rest on that 7th day - Sunday. The 'closed sign' is always up that day.

Dottie talked such a good story to me on their business, I had to keep a steady hand on my checkbook pocket, so I wouldn't ask her to sell me the place.

No fooling, they both are so happy and gracious for their business-and their place in the sun, no one could talk them into any kind of a worm business deal, even tho it might give Dorothy a chance to try out her progress in her current law study.

If any of you readers has a cracker barrel and some crackers, of course, bring them in, that's about the only thing they don't have plenty of. Maybe a worm-cracker barter could come out of it.

For a closer, I asked Bruce, where he thot that most of his worms were sold and used. He gave that a few seconds thot, then came up with the anser, that he believed the north end of Highlands County was the area that consistently came up with the best volume for their business. He said their sure must be a lot of good 'Spec and Bream' fishermen there.

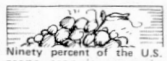

Ninety percent of the U.S. grape crop is grown in California.

Harve's Hours For Best Fishing,

March 10-Thursday 3:30 p.m.
March 11 Friday 4:15 p.m.
March 12 Saturday 5:15 p.m.
March 13 Sunday 6:15 p.m.
March 14 Monday 7 p.m.
March 15 Tuesday 7:30 a.m.
March 16 Wednesday 8 a.m.

Water temperature, as usual, the determiner of better fishing is still a long way from ideal. Average temperature now about 58 degrees, but as 'Ole' Sol climbs higher each day, and as the warm rains do come, so will the warmer water temperatures and when they warm up to nearer to 70 degrees, then will come our better fish catches-close to the feeding hours. Blue gills are hitting fairly well now, beccause they are a 'cooler water fish'.

5 Easy Steps

Fishing And Casting

pole's length, it does make into a good fishing tool.

For skittering it is perfect. Here, a fisherman uses a medium sized pole and only 6 inches of line, usually pretty heavy. A plug or spoon is tied or snapped to the line. The pole fisherman can walk along a shore or sit in a boat working the shoreline, with a dappling movement of the lure on the water. It's a very good way of hooking big bass. If a very large bass is hooked, by all means, let the pole go into the water. Let the bass tire himself out rather than breaking your pole and line trying to horse in the monster. As the big fish tows the pole, sooner or later your landing job should be more safe and sure.

The spincast outfit is the easiest to master of all casting combinations. I have taught children, of 3 and 4 years to do a fair job of casting after working with them for five minutes or less. Ladies that thought fishing was for savages and-or drunks, became good casters, likewise, in a few minutes after I dared them to give it a try.

One lady in particular, whom I dared into casting, now casts as well as I do and not only uses just the spincast for her fishing, but is adept at practising and fishing with four types-spincast, spinning, free spool reel and fly rod.

Beginning fishermen get mixed up on spinning and spincasting. In spinning, the reel usually is the open face type, also, the spin reel is attached to the rod from the bottom. Line guides are at the bottom of the rod as you make the cast. On the spincasting outfit, the reel ususally is affixed to the top of the rod. Line guides are also on top of the rod. Usually the handle of the rod is offset for the reel to fit into.

The spincast reel is closed and the line comes thru a center hole. Very seldom will a line become fouled when making a cast. This spincasting combination is a good one for night fishing.

In correctly casting, 99 per cent of the casts with all types of rod and reels, should be done overhand-not sidearm. This overhand method is much more accurate, longer casts can be made, and the most important factor is that you will not hook your companion.

In starting your spincast, the rod should be held so that the reel is on its side with the winding handle up. The rod guides are to the side also. To start the cast, the rod is held in front of you with the elbow bent at 45 degrees. As the rod is held out in front of you, aim it by looking thru the guide closest to you, then beyond to your target. Always get into the habit of shooting at a target, just like in aiming a rifle.

Your watery target could be some hyacinth pads, the base of a tree or bush, or best of all, where a fish has just circled or jumped. But always pick a target, even if it's only a wave or a glint of sunshine. You'll be surprized on your accuracy!

Come back with your rod, straight back, just missing your ear by an inch or so. At a 2 p.m. position, hestitate, then bring your cast forward and let your thumb off of the reel release (thumber) at about 11 a.m., Your lure should take on a rainbow sort of arc-not a fast, bullet like trajectory. That fast, low cast is o. k. against a stiff wind, but ordinarily the lure hitting the water makes to much noise and spooks fish.

I believe 75 per cent of the Highlands fishermen use spincasting rods and reels. No question about it, it is the easiest one to use in learning, but that does not say that it is best. Like in golf, there are no best clubs - a good golfer must know how to use about a dozen clubs. The same way for the hunter. The .22 that is good for rabbits, is not the gun to use for deer hunting. After an angler becomes proficient with a cane pole or the spincasting outfit he should, on his next rod-reel purchase, not buy another spincaster, but a spinner or some other type of rod and reel and learn to do a good casting job with the new type. Other types open up whole new applications in fishing and you'll be surprized how much more fun and extra fish you'll get working with another outfit.

Yes, they are a bit costly, but instead of investing in that second bottle of beer, or driving fast and wasting gasoline, save a little of your cash on the non-essentials and use it for this 2nd, or 3rd, or 4th rod.

Next week on the spinning rods and reels. With so much good fishing in our Avon Park lakes and streams, knowing how to put your equipment to better use will profit you more in pleasure and meat.

VIGORO SPRING FEVER SALE

6-6-6 VIGORO 100% ORGANIC FOR LAWNS AND GARDENS — EASY TO APPLY FAST ACTING LONG LASTING HIGH IN NEEDED NUTRIENTS

$3.79 Reg. Price 4.29

Vigoro 100% Organic. All organic fertilizer for lawns and gardens. Works fast. Lasts for weeks. 50 lbs.

Deep Green VIGORO FOR LAWNS — GREENS YOUR LAWN FAST! KEEPS IT GREEN!

$5.75 Reg. Price 6.75

DEEP GREEN
Greens your lawn fast and keeps it green.

VIGORO TOMATO FOOD | VIGORO CAMELLIAS, AZALEAS, GARDENIAS & ITORAS | VIGORO CITRUS & AVOCADO FOOD | VIGORO ROSE FOOD | VIGORO ALL PURPOSE FERTILIZER for everything you grow

5 lb. bags of Plant Foods. Choose from Rose, Azalea, Citrus, Avocado, Tomato, All-Purpose.

Reg. Price .... 99¢ YOUR CHOICE 79¢ Each

Reg. Price 1.99 — VIGORO LIQUID IRON

LIQUID IRON
Liquid chelated iron corrects iron deficiencies in lawns, vegetable gardens, and flower beds.

Reg. Price 1.75 — YOUR CHOICE $1.49 Each

Swift LIQUID 8-8-8 — Gals.

LIQUID 8-8-8
Liquid Plant Food. Easy to use liquid fertilizer for lawns, trees, and shrubs.

VIGORO LIQUID DIAZINON

Broad spectrum insecticide for lawns, shrubs, trees and vegetables.

Reg. Price 2.79 — $1.99 Pint

SALE PRICES GOOD MARCH 4 thru 10

with the helping hand of Scotty's
YOU CAN DO IT YOURSELF!

VISIT YOUR NEAREST SCOTTY'S STORE

Sylvania Something Special

On new 19" portable color T.V.'s
All sets are 100% solid state Chassis

SYLVANIA GF-MATIC SELF-ADJUSTING COLOR

MAT NO. CX6164W-A
19" Diagonal Sylvania deluxe chrome — Line Dark - Lite color picture tube with lighted dial.
Reg. $459.95 Save $30
Now $429.98

SYLVANIA COLOR

CC 616 ZW
19" diagonal portable color.
Reg. $399.95
Now $379.95

SYLVANIA COLOR

CX5160
19" diagonal portable color
Priced too low to advertise
Only 2 left

R. & W. TV
Stereo Center
1427 U.S. 27 N. Sebring
385-7914

Presbyterian Church To Feature Series Of Programs

The Sunday night Lenten Services at the First Presbyterian Church are featuring a series of sermons: "The Significance of the Cross". The six special Sunday night Lenten Services are being held each Sunday night through Palm Sunday at 7:30 p.m. A Nursery is available during the services.

"The Power of the Cross will be the topic of the sermon on Sunday night, March 6. The Rev. Grady Oates will be the guest minister and deliver the sermon. He is pastor of the Associate Reformed Presbyterian Church in Bartow and the Moderator elect of the General Synod.

The sermon on Last Sunday night was delivered by the Rev. Eric Moore. John Wright, the church choir director sang a solo Medley. The choir sang "Because He Lives".

Other ministers participating in the special Lenten series on "The Significance of the Cross" and their sermon topics are March 13, the Rev. Henry Lewis Smith of Winter Haven, "Is Your Heart Ready?", March 20, the Reverend Bob De Witt of Lake Placid, "It is Finished." March 27, the Rev. Wayne Frazier of Merritt Island, "Worthy is the Lamb", April 3, "The Cross of Christ: Its Ugliness", the Rev. Harold Probes of Tampa.

A cordial invitition is extended to attend the special Lenten Services.

Nazarene Church

Youths Travel To Sarasota

On February 26, 1977 in Sarasota eleven youths from the First Church of the Nazarene Avon Park entered a preliminary competition in areas of Bible Quizing, Vocal Solos, Piano Solos and a Mass Choir.

Charlotte Scott placed first in her vocal solo, Mary Ann Johnson placed first in her vocal solo. Charlotte Scott placed first in a piano solo and Crystal Hicks placed first in a piano solo.

Charlotte Scott, Lisa Hicks and Melody Schortinghouse placed first in a trio.

All were in the mass choir and took first place.

Bible Quiz team members for primaries were Charlotte Scott, Lisa Hicks, Charles Coffman and Melody Schortinghouse.

Quiz team members from Juniors were Crystal Hicks, Mary Ann Johnson, Debra Coffman and Cindy Spurlock. Mary Ann Johnson had the highest score and will be on a Quiz team of four to compete on higher level.

This group will now be in competition on a District Level on March 26, 1977. The primaries under the direction of Dorothy Hicks, the Juniors under the direction of Gloria Davidson and Music Directors Nancy Scott and Sunnie Schortinghouse have worked for months to prepare for this annual event.

Episcopal Women To Work On Christmas Bonanza

The Episcopal Church Women of Avon Park, will hold their regualr monthly meeting, in the Parish House of the Church of the Redeemer.

After a short coffee, the business meeting will start at 10:25 a.m.

Members are asked to bring material and patterns for the Christmas Banaza articles.

Members who can, are asked to bring a sandwich for lunch and spend a few hours in the afternoon working on their projects. Coffee will be provided.

The more work done in this period the easier it will be to plan for the event later in the year.

Winter Guest Club News

BY ILLEON KULL
Shuffleboard

In the "Orange Blossom" Amatuer Doubles Tournament held at Sebring, Feb. 21, 22 and 23, Avon Park members Fred Frye and Allan Brady won 2nd place in consolation.

In the District Amateur Doubles held at Auburndale Feb. 24 and 25 Avon Park members Helen Gaut and Allan Brady won 2nd. place in the Main.

Feb. 23-"A"-11 courts-Main winners: Kenneth Holsapple and Jake Turfler; 2nd, Dick Meyers and Raymond downing. Consolation winners: Ed. Edwards and Alva Derr.; 2nd, Wm. Olson and Twylla Wurster. "B"-Main winners: Mildred Frye and Alyce Bidstrup; 2nd, Ted Donkers and Willis Spohr. Consolation winners: Earl McLarty and Everett Blethen; 2nd, Harris Steward and Foster Jolliff.

Feb. 25-"A"-9½ courts-Main winners: Ed. Healy and Tom Hance; 2nd, Henry Barnett and Wm. Bayes. Consolation winners: Jake Turfler and Kelly Larrew, 2nd, Earl Dunavent and Virgil Lhotka. "B"-Main winners: Helen Stanley and Mac McDougall; 2nd, Jack Smith and Roy Higgs. Consolation winners: Annie Cannon and Foster Joliff; 2nd-Ross Carlson and Al. Wilson.

Feb. 26-"A"-12 courts Main winners; Clay Kull and Fred Frye; 2nd-Wm. Baxter and Anna Manegold. Consolation winners: Bernice Long and George Geisler; 2nd, Ed. Edwards and Ivan Goddard. "B"-12 courts-Main winners: Thresa Bayes and George Davis; 2nd, Elizabeth Spohr and Harold Reed. Consolation winners: Ted Donkers and Frank White 2nd, Cecil Wilson and Cecelia Healy.

Feb. 21 - PINOCHLE - 10 TABLES: Eve Meyer, 755. Bernice Kuntz, 722.

Feb. 25-PINOCHLE-10 TABLES: Claud Bynner 791. Allene Howard, 745.

Feb. 22-BRIDGE-CONTRACT - 9 tables Gordon Clark, 6190. John Schoen, 6140.

Feb. 22-CRIBBAGE-4 tables-High - Feb. Cushman, 605.

Feb. 24-BRIDGE-DUPLICATE-10 tables. North-south winners: 1st. tied: Mr. and Mrs. Carlson and Mr. and Mrs. Nickerson. 3rd. M. Flesher and C. Scarvella; 4th-J. Warren and D. Banden. East-west winners: 1st. A. Johnson and Ethyl Harden; 2nd. H. Wurster and Clyde Getchell; 3rd-Helen Floyd and Sarah Spindler; 4th-Mr. and Mrs. Zwayer.

NOTICE TO DUPLICATE PLAYERS — No games on Mar. 3 and 10 on account of Tournament and Hobby show. Next play will be March. 17.

Feb. 24-CRAFTS-Sixty-five members were present as Hallie Wetmore presented several new projects: Hosiery flowers, made from bleached and dyed nylon hose, Sweetheart roses from Fantasy fur and beads from paper clips and ribbon straw. Mr. Waters had a table of workers on Pearl Acrylics. Due to the District Shuffle board tournament Mar. 3, the class will be held on Friday Mar. 4. Shell flowers will be introduced that day. The following Wed. Mar. 9 and Thursday Mar. 10 the Club House will be open to the public for the Annual Winter Guest Club Hobby Show.

Feb. 24-ENTERTAINMENT NIGHT-The Sweet Adelines, who are now incorporated and will be known as "The Highlands Chapter of the Sweet Adelines", entertained a full house of club members. Every one enjoyed their "Barber Shop Numbers" Mrs. Jones their director led the audience in the singing of many old and new songs. We are all proud to know that we have such a talented group of young ladies in Avon Park.

Mar. 3-A real treat is in store for everyone as it will be Talent Night.

Mar. 17-A St. Patrick's Day Dance with Rosie and his Organ.

Mar. 6-A hymn Sing with Rev. Dance as the inspirational speaker.

Feb. 21-DANCE-work shop. Feb. 25-Regular Dance with 3 squares. There were 18 visitors enjoying the square and round dances.

Feb. 26-SATURDAY HIGHT SUPPER. 76 members and friends attended. Hosts were Mr. and Mrs. John Henderson and Mr. and Mrs. Ed. Healy. Visitors were; Mr. and Mrs. Edison Owens, Greensboro, N. C.; John and Bessie Grant, Woodstock, Ont. and Andy and Evelyn McDermott, Peterborough, Ont. John Henderson sang "She's The Gal For Me" in honor of the 52nd wedding Anniversary of Ralph and Eula Gunning.

Hospital Report

Mabel Cabezas and Bertha Montgomery are patients in Walker Memorial Hospital.

News of Club Members

Mr. and Mrs. Roy Van Henkeleum of New Sharon, Iowa visited Mr. and Mrs. Herman Wurster and Twylia this week. The Van Henkeleums are interested in Polled Hereford cattle.

Membership

The membership report will be made next week as the books are closed this week for auditing for the annual meeting Mon. Feb. 28.

Alma Richard Clements Dies In Frostproof

Alma Richard Clements, 71, of Frostproof, died Wednesday, Feb. 23 at home.

Clements came to Frostproof in 1926 from Kinston, Ala. He was a retired civil service employee of the United States government and a member of the Woodman of the World Lodge, Frostproof. He and his wife Bama owned and operated the Bama's Florist in Frostproof.

Survivors are his wife, Mrs. Bama Clements of Frostproof. Two daughters, Mrs. Margaret McKenzie, Frostproof and Mrs. Sandra Waldron of Belleview, Fla. Five brothers, Archie G. Clements, Avon Park; Curtis Robert G. Clements, Frostproof; Charner Clements, Enterprise, Ala.; Robert Clements, of Baker. Four sisters, Mrs. Julia Conk, Spanish Ford., Utah; Mrs. Elizabeth Mosley, Umatilla, Fla.; Mrs. Katie Graner, Warsaw, Ky.; Mrs. Alice Givens of Eustis, Fla. Four grandchildren and 4 great grandchildren.

Viewing was from 2-8 p.m. Friday at Shores Funeral Home Chapel. Kuneral services were 10 a.m. Saturday, Feb. 26, at Sun Ray United Methodist Church, Frostproof with Rev. C. W. Brock Emanual officating Graveside service by Woodmen of the World at Silver Hill Cemetery at Frostproof.

Arrangements by Shore's Funeral Home, Frostproof, Fla.

VOOGD'S HIGHLANDS COUNTY'S LARGEST!
COMPLETE SEWING CENTER
DRESS FABRICS, PATTERNS, NOTIONS, TRIMMINGS, SEWING CLASSES
CUSTOM DRAPES, BEDSPREADS, DRAPERY-UPHOLSTRY FABRIC & SUPPLIES, KIRSCH DECORATIVE HARDWARE
AUTHORIZED DEALER VIKING SEWING MACHINES, USED MACHINES
VOOGD FABRICS
U.S. 27 North, Sebring 385-5613
4 miles south of Avon Park

YOU'RE AN IMPORTANT PERSON IN THE EYES OF GOD

In this age of computers, in every regard
We have all been reduced to a hole in a card.
Oh, how simple it was in our house by the road,
Till they added the Zip and the Area Code!
In your place of employment, or out in your car,
You're a serial number wherever you are;
And you find your identity harder to claim
When you're known by a number instead of a name.
So, there's one thing to do: let your faith lead the way
To the place where you still can be Someone today.
If you go to your Church, you'll be happy to find
In the eyes of the Lord you are one of a kind!

— Gloria Nowak

"For as many as are led by the Spirit of God, they are the sons of God." — Romans 8:14



It is the common wonder of all men, how among so many millions of faces there should be none alike.

— Sir Thomas Browne

This Series of Church Ads Is Being Published Through the Cooperation of the Local Ministerial Alliance and Is Sponsored By The Undersigned Individuals and Business Institutions

UNION CONGREGATIONAL CHURCH—UNITED CHURCH OF CHRIST
W. Church St. between N. Forest and Butler
Pastor, Rev. William J. Ziegenfus
Phone 453-3345

Sunday School	9:45	A.M.
Morning Worship	11:00	A.M.
Junior Youth Group	5:30	P.M.
Senior Youth Group	5:30	P.M.
Choir Practice—Wednesday	7:30	P.M.

Nursery for small children at Sunday School and Church Services

FIRST CHRISTIAN CHURCH (Independent)
1011 W. Walnut St. - Phone 453-3261
Pastor: Clifford F. Dance

Bible School	9:45	A.M.
Morning Worship	10:30	A.M.
Youth Meeting	6:00	P.M.
Evening Service	7:00	P.M.

FIRST UNITED METHODIST CHURCH
Minister Bentley A. Williamston

Early service	8:30 a.m.
Sunday School	9:30 a.m.
Morning Worship	11:00 a.m.
Youth Meeting	7:00 p.m.
Evening Worship	7:00 p.m.
Wednesday Bible Study	7:00 p.m.

Nursery conducted during both the Church and Worship Service.

APOSTOLIC CHURCH OF JESUS
950 Carolina Ave.
Pastor: Elder Thomas J. Brown

Sunday School	10:00	A.M.
Morning Worship	11:30	A.M.
Tuesday Prayer Service	7:30	P.M.
Thursday Missionary	7:30	P.M.
Youth Program—Sunday	5:30	P.M.
Sunday Night Service	6:30	P.M.

Walker Memorial Seventy-Day Adventist Church
Across lake from Hospital
Pastor: Robert E. DuBose
Phone 453-7689

SATURDAY:	
Sabbath School	9:30 A.M.
Worship Hour	11:00 A.M.
Vespers	½ hour before sunset
WEDNESDAY:	
Prayer and Bible Study	7:30 P.M.

CHURCH OF JESUS CHRIST OF LATTER DAY SAINTS
385-4675
528 N. Pine St.
American Legion Bldg.
Sebring
Harry Hersch, President

Priesthood	9 a.m.
Relief Society	9 a.m.
Sacrament	5 p.m.
Every Sunday	

FIRST BAPTIST CHURCH
N. Lake and Church St.
Pastor: Aden D. Childress
Assistant to Pastor Donald R. Yeager

Minister of Music:
Miss Syble Watson

Sunday School	9:45	A.M.
Morning Worship	11:00	A.M.
Training Union	6:30	P.M.
Evening Worship	7:45	p.m.
Mid-week Service—Wednesday	7:45	P.M.
Nursery Open All Services		

BEULAH BAPTIST CHURCH
1019 S. DeLaney
Pastor: Rev. Columbus L. Carter

Sunday School	9:30	A.M.
Morning Worship	11:00	A.M.
Thursday Prayer Meeting	7:00	P.M.
Youth Program: Fourth Sunday	11:00	A.M.
Home Mission: Fourth Sunday	6:00	P.M.
Bible Study: First and Second Sunday	5:00	P.M.
Teachers Meeting Tuesday	7:00	P.M.

FREEDOM ASSEMBLY INC. CHURCH
South Anoka and Center Streets
Avon Park, Fla. 33825
Founder: Thomas H. Holmes
"A Church Built for all People"

Bible Study, Sunday	10:00 A.M.
Worship Service	11:00 A.M.
Evening Worship	8:00 P.M.

If in need of prayer call, 453-6782 and 453-6040.

CHURCH OF CHRIST
200 South Forest Avenue
Minister Bob Barker

Sunday Services:		
Bible Study	10:00	A.M.
Morning Worship	11:00	A.M.
Evening Worship	7:00	P.M.
Wednesday:		
Bible Study	7:30	P.M.

CHURCH OF GOD
195 N. Florida Avenue
The Rev. Paul Searsy

Sunday School	9:45	A.M.
Morning Worship	11:00	A.M.
Evening Worship	7:00	P.M.
Family Night—Wednesday	7:30	P.M.

CHURCH OF THE NAZARENE
707 W. Main
Pastor: Byron Schortinghouse

Sunday School	9:45	A.M.
Morning Worship	11:00	A.M.
YPS	6:00	P.M.
Evening Service	7:00	P.M.
Wednesday Service	7:30	P.M.

FELLOWSHIP BAPTIST CHURCH
Pastor: R. L. O'Quinn
1000 Thomas Street, Avon Park, Fla.

Sunday School	9:45	A.M.
Morning Worship	11:00	A.M.
Training Union	6:00	P.M.
Prayer Meeting - Wednesday	7:30	P.M.
Choir Practice—Wednesday	8:30	P.M.

Nurseries provided for all services

FIRST ASSEMBLY OF GOD
112 South Central Ave.
Pastor: J. W. Taylor

Sunday School	9:45	A.M.
Morning Worship	11:00	A.M.
Young People (Christ Ambassadors)	6:00	P.M.
Evengelistic Service	7:00	P.M.
Wednesday Mid-week Prayer and Bible Study	7:30	P.M.

FIRST PRESBYTERIAN CHURCH
(Associate Reformed Synod)
215 East Circle Street
Pastor: W. O. Ragsdale

Sunday School	9:45 a.m.
Morning Worship	11:00 a.m.
(Nursery Every Sunday)	
Wednesday Night Bible Study	7:00 p.m.
Adult Choir Rehearsal Wednesday (Nursery provided)	
Family Night Supper Second Wednesday	October-April 6:30 p.m.
Woman's Society	
Evening First Monday	8:00 p.m.
Afternoon First Wednesday	2:00 p.m.

MT. ZION CHRISTIAN METHODIST EPISCOPAL CHURCH
232 Castle Street
Pastor: C. W. Williams

Sunday School	9:45	A.M.
Morning Worship	11:00	A.M.
Prayer Meeting	7:00	p.m.
Womens Missionary Council—Wednesday	4:00	P.M.

CHRISTIAN SCIENCE SOCIETY
Corner Avon Blvd. and Highlands Avon Park Lakes

Sunday Service	10:00 A.M.
Sunday School	10:00 A.M.
Reading Room, Friday	1:30-3 P.M.

FLORIDA AVENUE BAPTIST CHURCH
Pastor: Rev. Edwin Tharpe
Phone: 453-3539

Sunday School	9:45	A.M.
Morning Worship	11:00	A.M.
Training Union	6:30	P.M.
Evening Worship	7:30	P.M.
Mid-week Prayer Service	7:30	P.M.
Nursery Open All Services		

OUR LADY OF GRACE CATHOLIC CHURCH
Father George Fraser
E. Main St. — Phone 453-4757

Wed. and Sat. Mass	7:30 P.M.
Weekdays	8:00 A.M.
Sunday Masses	8:30 and 10:30 A.M.
Confessions Saturday	4:30 to 5:00 P.M. 7:00 to 7:30 P.M.

Religious Instruction:

Graders: Sunday	9:30 A.M.
High School Students Wed.	7:30 P.M.

RESURRECTION LUTHERAN CHURCH
Lutheran Church in America
Corner Main St. and Highlands Ave.
Rev. Elmer G. Gregg, Minister

Divine Services	9:30 a.m.
Sunday School	8:45 a.m.

Visitors Always Welcome

ST. JOHN BAPTIST CHURCH
Rainbow Park
Pastor: Rev. Arthur Ausley

Sunday School	10:00	A.M.
Morning Worship	11:00	A.M.
Senior Choir Rehearsal—Monday	7:30	P.M.
Youth Program—Sunday	5:15	P.M.

THE CHURCH OF THE REDEEMER EPISCOPAL
E. Pleasant at Verona Sts.
The Rev. Frank Cleveland, Rector

Sunday Services	
Eucharist	8:00 A.M.
Church School	9:00 A.M.
Family Service	10:00 A.M.
Wednesday Eucharist	9:30 A.M.

ST. MARK MISSIONARY BAPTIST CHURCH
Pastor: Rev. J. W. Daughrety

Sunday School	9:00	A.M.
Morning Worship	11:00	A.M.
Baptist Training Union	5:00	P.M.
Choir No. 1—Tuesday	7:00	P.M.
Choir No. 2-Monday	5:00	P.M.
Prayer Meeting—Thursday	7:00	P.M.
Usher Board No. 1—Monday	8:00	P.M.
Usher Board No. 2—Friday	4:30	P.M.

Trustee Day—First Sunday
Mission Day—Third Sunday

I. H. Ford Motor Co.
Chevrolet-Oldsmobile Sales & Service
453-3259 453-4758

Jim's Auto Salvage
Cemetary Road, Sebring
385-6196

Wells Motor Company
Urges you to attend
Worship on the Lord's Day.

Coker Fuel
Gas at its Best
Avon Park 453-6601
Sebring 385-0194

Crews Equipment Co., Inc.
Case, Farm Machinery
453-3142

COMPLIMENTS OF
AVON CITRUS BANK

Bagwell Lumber Co.
T.W. Bagwell & Employees

Ridge Air-Conditioning, Inc. - Carrier
Commercial & Residential Sales & Service
Avon Park 453-3453, Sebring 385-7722
Corner of Bell & Flagin Ave.

Pantry Pride
Shop Everyday Low Prices Because...
We don't play games with
Variety, Quality, or Price

First Home Federal Savings & Loan
Association Sebring - Avon Park - Lake Placid.

Fountain Funeral Home
"Attend the Church of your Choice"
507 U.S. 27 North
Avon Park, Fla.

Green's Surplus Store
Camping Supplies - Airplane Tires
Hardware - Army-Navy Surplus

Hilltop Sales & Service, Inc.
Mower and Marine 453-4522

Lane's Records & TV
931 W. Main, Avon Park
453-4786

Highlands County Bank of Avon Park
Conveniently Located at
310 W. Main St. Avon Park, Fla.

Maxcy's Securities, Inc.
Grove Caretaking & Harvesting
125 N. Ridgewood, Sebring
385-0749

Moseley Building Contractors
General Building & Electrical Contractors
1002 W. Main, Avon Park - 453-6235

Young's Gulf Service
Specializes in Tune-ups &
Engine Problems
U.S. Hwy. 27, W. Main, 453-9869

Southernaire Motel
Mr. & Mrs. Roy D. Taylor, Owners
453-3165

SEBRING FEED STORE
The Store with Checkerboard Sign
161 S. Commerce
Sebring, Fla. 385-0545

Touchton Drugs
Avon Park 453-4253
Sebring 385-2525

Tower View Restaurant
Lobster & Stone Crabs in Season
U.S. 27 South, Lake Placid, 465-2434

SHORE'S FUNERAL HOME
John D. Shore L.F.D.
Sun Ray Homes
635-4897

Southland Mobile Court News

By LOUISE CARSON

Monday evening Feb. 21, Eight attended the recreation hall to play Euchre. Frances Bauernfeind and Waldo Davidson the winners, Harriet Cassellius won the boobie prize.

Tuesday morning, Feb. 22, twenty-six out for coffee hour. Tuesday afternoon the ladies met for arts and crafts. Tuesday evening, six came to the rec. hall to play aggravation.

Thursday afternoon, Feb. 24, the ladies did not shuffle because of the weather.

Friday afternoon, Feb. 25, no three game winners this week in the mens shuffle teams.

Friday evening eighteen attended bingo at the rec hall. George Davis won the coverall. coverall.

Our Pot Luck dinner March 17 will be held at noon once again. Our St. Patrick party will be in the evening. Come one and all for singing and fellowship with neighbors.

Sunday Jack and Dot Lavery, Al and Louise Carson went to the Black Forest for dinner to celebrate Dot's birthday.

Marvin and Hannah Tebo had a visit from Mr. and Mackie Hater from Canton, Penna., also Mr. and Mrs. Peterson from Elmira, N.Y.

Park Ernsberger is not feeling up to par, down with a cold, he is missed in the circle.

Bill and Dovie Liller had Bill's brother Alvin and wife Lena visiting for a few weeks, also Fanny Potts from Cumberland, Md.

Herman and Edith Oelschlager had a visit from Mr. and Mrs. Marvin Lampke from Columbia City also Mr. and Mrs. Austen Hodson.

Midred Hindsley and friends from Ohio visiting last week.

Barney and Clair Ross went to Lake Placid for dinner on Sunday, had a nice visit with their daughter and her family Claire is making doggie sweaters for her daughters pets.

This reporter goofed on this bit of news, sorry it is late. Runnar and Clara Enguard spent a week in Deland, visiting neighbors from back home in Minn., who are wintering in Deland. They visited Daytona Beach Orange City to see former neighbours from Avon Park who now live at Aldersgate.

On Saturday Mr. and Mrs. Lloyd Johnson from Orlando stopped in to see Funar and Claire Enguard, Clara is recovring daily.

Good to see Harriet Wandover our walking after her fall.

Goldia Daun is down with a cold also Hannah Teboc. It seems it is going around Southland Court.

Bill and Stella Mott has two daughters and five grandchildren visiting for a week, three days were spent on the gulf.

All for now you all with halth and happiness.

Public Notices

NOTICE OF PUBLIC HEARING

The Highlands County Board of Adjustment will hold a Public Hearing on Tuesday, March 22, 1977, commencing at 7:30 (p.m.), County Commissioners Room, Courthouse, Sebring, Florida to consider a special exception as FOLLOWS:

LEGAL DESCRIPTION:

Lots 3 and 4, Block H, AVON LAKES SUBDIVISION, Section 3, Township 33S, Range 28 E. According to the plat thereof recorded in Plat Book 4, page 94, Public Records of Highlands County, Florida.

An application has been received from HIGHLANDS LAKES GOLF COURSE, INC., RODNEY A. DAVIS, PRESIDENT, for a Special Exception. All parties interested or affected by this change are requested to attend.

Highlands County
Board of Adjustment
(s) James H. Hendrie,
Chairman

March 3, 1977

INVITATION TO BID

THE BOARD OF COUNTY COMMISSIONERS, HIGHLANDS COUNTY, SEBRING, FLORIDA WILL RECEIVE "SEALED BIDS" IN THE COUNTY PURCHASING DEPARTMENT, COURTHOUSE OR BY MAIL TO P. O. BOX 1926, SEBRING, FLORIDA 33870 UNTIL 2:00 P.M., WEDNESDAY, MARCH 16, 1977 FOR, "TERMITE EXTERMINATION". COMPLETE SPECIFICATIONS MAY BE OBTAINED FROM THE COUNTY PURCHASING DEPARTMENT. ALL BID ENVELOPES MUST BE SEALED AND MARKED "BID ON TERMITE EXTERMINATION". ALL BIDS MUST BE FIRM.

THE BOARD RESERVES THE RIGHT TO ACCEPT OR REJECT ANY OR ALL BIDS OR ANY PARTS THEREOF.

(s) NORMAN HESTON,
CHAIRMAN
BOARD OF COUNTY
COMMISSIONERS
HIGHLANDS COUNTY

March 3, 10, 1977 128

NOTICE UNDER FICTITIOUS NAME LAW

Notice is hereby given that the undersigned, pursuant to the "Fictitious Name Statute", under Section 865.09 of the Florida Statutes as amended, will register with the Clerk of Circuit Court, in and for Highlands County, Florida, upon receipt of proof of the publication of this notice the fictitious name to-wit: FINDERS COVE under which name we are engaged in business at State Road 64 in Avon Park, Florida and that the owners of said business are: DON F. SECRIST & SUE B. SECRIST

Dated at Avon Park, Highlands County, Florida, this 14 day of February, A.D., 1977.

(s) Don F. Secrist
(s) Sue B. Secrist

Feb. 17, 24; Mar. 3, 10, 1977

IN THE CIRCUIT COURT FOR HIGHLANDS COUNTY, FLORIDA
PROBATE DIVISION
File Number 77-48
Division

IN RE: ESTATE OF
GLADYS JUANITA PRINE,
Deceased

NOTICE OF ADMINISTRATION

TO ALL PERSONS HAVING CLAIMS OR DEMANDS AGAINST THE ABOVE ESTATE AND ALL OTHER PERSONS INTERESTED IN THE ESTATE:

YOU ARE HEREBY NOTIFIED that the administration of the estate of Gladys Juanita Prine, deceased, File Number 77-48, is pending in the Circuit Court for Highlands County, Florida, Probate Division, the address of which is P. O. Box 1827, Sebring, Florida, 33870. The personal prepresentative of the estate is Marvin C. Prine, whose address is 1201 S. Florida Avenue, Avon Park, Florida, 33825. The name and address of the personal representative's attorney are set forth below.

All persons having claims or demands against the estate are required, WITHIN THREE MONTHS FROM THE DATE OF THE FIRST PUBLICATION OF THIS NOTICE, to file with the clerk of the above court a written statement of any claim or demand they may have. Each claim must be in writing and must indicate the basis for the claim, the name and address of the creditor or his agent or attorney, and the amount claimed. If the claim is not yet due, the date when it will become due shall be stated. If the claim is contingent or unliquidated, the nature of the uncertainty shall be stated. If the claim is secured, the security shall be described. The claimant shall deliver sufficient copies of the claim to the clerk to enable the clerk to mail one copy to each personal representative.

All persons interested in the estate to whom a copy of this Notice of Administration has been mailed are required, WITHIN THREE MONTHS FROM THE DATE OF THE FIRST PUBLICATION OF THIS NOTICE, to file any objections they may have that challenges the validity of the decedent's will, the qualifications of the personal representative, or the venue or jurisdiction of the court.

ALL CLAIMS, DEMANDS, AND OBJECTIONS NOT SO FILED WILL BE FOREVER BARRED.

Date of the first publication of this Notice of Administration: Feb. 10, 1977.

(s) Marvin C. Prine
As Personal Representative
of the Estate of
Gladys Juanita Prine
Deceased

ATTORNEY FOR PERSONAL REPRESENTATIVE:
David P. Lanier
P. O. Box 220, Avon Park, Fla. 33825
Feb. 24; Mar. 3, 1977

ACCENT WINN DIXIE ON EXCELLENCE



Strike it Rich with Savings in our Gold Rush HOUSEHOLD GOODS SALE!

PRICES EFFECTIVE MARCH 3-5

QUANTITY RIGHTS RESERVED

THIS AD DOES NOT APPLY TO CITRUS, LAKE, MARION, SUMTER, CHARLOTTE, LEE, OR COLLIER COUNTIES.

GILLETTE BRONZE POWDER OR REGULAR RIGHT GUARD DEODORANT
SAVE 50¢
7-OZ. CAN 99¢

126 STYLE DIXIE DARLING ALL COLORS ALL SIZES PANTY HOSE
SAVE 20¢
PAIR 59¢

12 HOUR RELIEF CONTAC TABLETS
SAVE 40¢
PKG. OF 10 99¢

SAVE 22¢ ALL VARIETIES SUAVE SHAMPOO OR CREME RINSE
16-OZ. BTLS. 77¢

QUAKER MAID 10W30 HD 30 Motor Oil ..... Qt. 49¢

SAVE 60c! EARTHBORN Baby Shampoo ..... 8-Oz. Btl. 77¢

SAVE 81c PREFERRED Mail Envelopes .. 2 Boxes Of 100 77¢

PEPSODENT SOFT, MEDIUM, OR HARD Tooth-brushes ... 79¢

SAVE 23c! ALABASTER Ice Cube Tray ..... Pkg. Of 2 77¢

SAVE 30c! Tylenol Tablets ..... Btl. Of 100 $1.39

SAVE $1.00! O'Cedar Angler Broom ..... Each $1.99

SAVE 38¢ BAYER ASPIRIN BTL. OF 100 77¢

½" x 5 FT. GARDEN HOSE EACH $1.99

20 GALLON METAL GARBAGE CAN $3.99

SAVE 42¢ Shick Super II Blades .... Pkg. of 5 77¢

SAVE 20¢ Gleem Toothpaste .. 5-Oz. Tube 77¢

LISTERINE MOUTHWASH 32-OZ. BTL. $1.99

10" MIRRO TEFLON SKILLET A VALUE AT $1.99 EACH

16-OZ. ALABASTER PLASTIC TUMBLER SAVE $1.19 4 FOR 77¢

MISS BRECK REGULAR OR SUPER HOLD HAIR SPRAY SAVE 42¢ 11-OZ. CAN 77¢

VASELINE Petroleum Jelly ..... 7.5 Oz. Jar $1.09

TRANSPARENT AND PLASTIC Curad Bandages ..... Bonus Pak Of 80 $1.19

NOTEBOOK Filler Paper ..... 200 Sheets 88¢

FIRE DELIGHT Fire Logs ..... 6 For $4.69

Sominex Tablets ..... Btl. Of 32 $2.29

MONSTER Multiple Vitamins ..... Btl. Of 60 $2.29

BEAUTY PACK TREATMENT Clairol Conditioner ..... 2-Oz. Jar $1.59

Lake Bonnett Village News

Mr. and Mrs. Murray Hanes and two sons from near Lansing, Mich. visited last week wth Mrs. Hanes' parents, Mr. and Mrs. Max Jacquette. The regular monthly pot luck dinner w'll be held at the Club House on Tuesday, March 8 at 12:30 p.m. All are invited. Sections E and F will be in charge.

Bert and Margaret Wright of Pascagoula, Miss. were last week visitors of Bert and Margaret Gilles.

Mr. and Mrs. Roscoe Jones spent Friday at Turtle Beach in Sarasota with Roscoes brother-in-law and sister, Mr. and Mrs. George Snider from Toledo,, Ohio, and the Snider's son-in-law and daughter from Arcadia.

A quartette composed of Francis and Amy Erickson, Ruth Neeley and Joe Asher of Avon Park sang a special number at church services Sunday morning.

Mr. and Mrs. Schenck Brooks and Mr. and Mrs. Cliff Ewing attended the Strawberry Festival at Plant City on Saturday.

The club house was filled Sunday evening when Bert and Margaret Giles showed slides from Niagara Falls, New England states, Delaware and Everglades National Park. The Giles expect to leave Lake Bonnet this week to begin a trip to California.

Mr. and Mrs. Ray Travis have been entertaining their grandchildren from Mendon, Mich.

Mr. and Mrs. Samuel Bradford from Silver Springs spent part of last week with his brother and wife, Mr. and Mrs. Virgil Bradford.

Among those leaving this week for their homes are Mr. and Mrs. Robert Ameling from Elmore, Ohio and MKR. AND Mrs. Scheck Brooks from Paris. Ill.

Mr. and Mrs. Gerald Proud from Frostproof were Sunday visitors of Mr. and Mrs. Harley Frantz and Mr. and Mrs. O. Morelli.

Mr. and Mrs. Wilbur Smith were in Tampa on Saturday.

The bazaar and flea market on Thursday was a success even though the weather did not cooperate. This week on Tuesday morning there will be a Tupperware party at the clubhouse.

PSALM 98:1

"O sing unto the Lord a new song; for he hath done marvelous things; His right hand, and his holy arm, hath gotten him the victory."

A. G. Edwards & Sons, Inc.
ESTABLISHED 1887
MEMBERS NEW YORK STOCK EXCHANGE, INC.
ROBERT J. COOK
Highlands County
Representative
GOVERNMENT
GUARANTEED BONDS
, TAX FREE BONDS
1618 6th St. S.E.
P. O. Box 513
Winter Haven, Fla. 33880
Collect 293-3161
ANG-50-EWH 5-31-77

Public Notice

IN THE CIRCUIT COURT FOR HIGHLANDS COUNTY, FLORIDA
PROBATE DIVISION
File No. 77-61

IN RE: ESTATE OF RUTH P. FREY, Deceased

NOTICE OF ADMINISTRATION

TO ALL PERSONS HAVING CLAIMS OR DEMANDS AGAINST THE ABOVE ESTATE AND ALL OTHER PERSONS INTERESTED IN SAID ESTATE:

YOU ARE HEREBY NOTIFIED that the administration of the estate of Ruth P. Frey, deceased, File Number 77-61, is pending in the Circuit Court for Highlands County, Florida, Probate Division, the address of which is Highlands County Courthouse, Sebring, Florida 33870. The Personal Representatives of this estate are Charles Gary Frey of 205 S. Highlands, Avon Park, Fla. and John Raymond Frey, Jr. 1309 Eighth Avenue, Sebring, Florida 33870. The name and address of the attorney for the personal representatives are set forth below.

All persons having claims or demands against the estate are required, WITHIN THREE MONTHS FROM THE DATE OF THE FIRST PUBLICATION OF THIS NOTICE, to file with the Clerk of the Court a written statement of any claim or demand they may have. Each claim must be in writing and must indicate the basis for the claim, the name and address of the creditor or his agent or attorney, and the amount claimed. If the claim is not yet due, the date when it will become due shall be stated. If the claim is contingent or unliquidated, the nature of the uncertainty shall be stated. If the claim is secured, the security shall be described. The claimant shall deliver sufficient copies of the claim to the Clerk to enable the clerk to mail one copy to each personal representative.

All persons interested in the estate to whom a copy of this Notice of Administration has been mailed are required, WITHIN THREE MONTHS FROM THE DATE OF THE FIRST PUBLICATION OF THIS NOTICE, to file any objections they may have that challenges the validity of the decedent's will, the qualifications of the personal representative, or the venue or jurisdiction of the Court.

Date of the first publication of this Notice of Administration: March 3, 1977.

(s) John Raymond Frey Jr.,
(s) Charles Gary Frey

S. COLQUITT PARDEE
P. O. Box 40
Avon Park, Florida 33825
Mar. 3, 1977

ADVERTISEMENT FOR BIDS

State of Florida Department of General Services Division of Building Construction & Property Management Project: Hospital Licensure and Fire Safety Deficiency Corrections. Florida Alcoholism Treatment and Research Center Avon Park, Florida. HRS-6469-ARC-7506-ARC For Department of Health and Rehabilitative Services.

PREQUALIFICATION: All bidders must submit evidence of their eligibility to submit proposals ten (10) working days prior to bid opening date.

Sealed bids will be received publicly opened and read aloud on DATE & TIME: MARCH 24, 1977 10:00 A.M. (local time). PLACE: DINING ROOM AT THE ALCOHOLIC TREATMENT CENTER, AVON PARK, FLA.

PROPOSAL: Bids must be submitted in full in accordance with requirements of the Bidding and Contractual Conditions.

DOCUMENTS: Drawings, specifications, bidding and Contractual Conditions may be examined and obtained from the Architect-Engineer: James A. Heim, A.I.A. Architect. Address: 124 West Main St., P. O. Box 333, Avon Park, Fla. 33825. Telephone: (813) 453-3450.

Prequalification is required for each project. Required evidence must be received in Tallahassee not later than March 10, 1977.

March 3, 17, 1977

IN THE CIRCUIT COURT OF THE TENTH JUDICIAL CIRCUIT IN AND FOR HIGHLANDS COUNTY, FLORIDA
PROBATE DIVISION

IN RE: THE ESTATE OF GEORGE WELTON, JR.,

Deceased.

PROBATE FILE NUMBER 77-56
NOTICE OF ADMINISTRATION
AND
NOTICE TO CREDITORS

To all creditors and persons having claims or demands or any interest in said estate.

You, and each of you, are hereby notified to file in duplicate all claims and demands which you have against the estate of GEORGE WELTON, JR., deceased, in the office of Earl Rich, Clerk of the Circuit Court, Probate Division, in the Court House at Sebring, Florida within three calendar months from Mar. 3, 1977, which is the date of the first publication of this notice.

Each claim or demand must be in writing, must state the amount claimed, must indicate the basis therefor, and if secured, the security shall be described, must state the place of residence and post office address of claimant, or his agent or attorney, must be sworn to and must be filed as aforesaid, or else same will become void. If the claim is not yet due, the date when it will become due shall be stated. If the claim is contingent or unliquidated, the nature of the uncertainty shall be stated.

(s) A. J. Rauch

David B. Higginbottom
Attorney for Personal Representative
Post Office Box 697
Frostproof, Florida 33843
March 3, 10, 1977

SAVE WITH WINN DIXIE THE BEEF PEOPLE

PRICES EFFECTIVE MARCH 3-5
QUANTITY RIGHTS RESERVED

THIS AD DOES NOT APPLY TO CITRUS, LAKE, MARION, SUMTER, CHARLOTTE, LEE OR COLLIER COUNTIES.

Stake Your Claim to SAVINGS During Our Great GOLD RUSH SALE!

At This Location Only
AVON PARK STORE
Mon.-Sat. 8:30 A.M. to 9 P.M
Sunday 12 noon to 6 P.M.

SAVE 30¢ ALL GRINDS ASTOR COFFEE 1 LB. CAN $2.49 LIMIT 1 PLEASE WITH $5.00 OR MORE FOOD ORDER



SAVE 30¢ THRIFTY MAID SUGAR 5 LB. BAG 59¢ LIMIT 1 PLEASE WITH $5.00 OR MORE FOOD ORDER

SAVE 30¢ ARROW LAUNDRY DETERGENT 49-OZ. BOX 89¢ LIMIT 1 OF YOUR CHOICE PLEASE

SAVE 31¢ THRIFTY MAID SHORTENING 3 LB. CAN 88¢ LIMIT 1 PLEASE

SAVE 21c! ALL VARIETIES CRACKIN' GOOD Big 60 Cookies 24-Oz. Pkg. 77¢
SAVE 40c! DEEP SOUTH Apple Jelly 2-Lb. Jar 69¢
SAVE 30c! ASTOR Instant Coffee 10-Oz. Jar $3.39
SAVE 20c! DIXIE HOME Tea Bags Box Of 100 $1.09
SAVE 18c! PINK, LEMON OR LIME LILAC DISH Detergent 2 32-Oz. Btls. $1.00
SAVE 30c! ARROW FABRIC Softener 64-Oz. Btl. 99¢
SAVE 10c! ASTOR NON-DAIRY Coffee Creamer 22-Oz. Jar $1.29
SAVE 12c! DIXIE DARLING MACARONI & CHEESE Dinner 4 7¼-Oz. Boxes $1.00

SAVE 18c! ALL FLAVORS DIXIE DARLING Layer Cake Mixes 2 19-Oz. Boxes $1.00
SAVE 38c! ALL FLAVORS DIXIE DARLING CAKE Frosting Mixes 2 13½-Oz. Pkgs. $1.00
SAVE 12c! ALL FLAVORS, THRIFTY MAID Fruit Drinks 2 46-Oz. Cans 88¢
TWIN PAK, CRACKIN GOOD REGULAR OR DIP Potato Chips 8-Oz. Bag 59¢
SUPERBRAND REG. OR LO FAT HOMOGENIZED Milk Gal. $1.69
FLEISCHMANN'S CORN OIL Margarine 1-Lb. Bowl 79¢
GRIFFIN 8" FRENCH Coconut Pie 21-Oz. Size 89¢
IN DEPOSIT BOTTLES Pepsi-Cola 3 32-Oz. Btls. 79¢ PLUS DEPOSIT



Lovely "Garden Bouquet" Fine China
DESSERT DISH
Reg. $1.49 88¢
with every $5.00 purchase

THRIFTY MAID Canned Tomatoes 3 16-Oz. Cans $1.00
THRIFTY MAID Applesauce 3 16-Oz. Cans $1.00
THRIFTY MAID ALL GREEN Lima Beans 3 16-Oz. Cans $1.00
THRIFTY MAID REGULAR CUT Green Beans 4 16-Oz. Cans $1.00
THRIFTY MAID LARGE OR MEDIUM Peas 4 16-Oz. Cans $1.00
THRIFTY MAID WHOLE KERNEL OR CREAM STYLE Golden Corn 4 16-Oz. Cans $1.00
THRIFTY MAID Pork & Beans 4 16-Oz. Cans $1.00
THRIFTY MAID Sauerkraut 3 16-Oz. Cans 88¢

SAVE 32¢ DEEP SOUTH MAYONNAISE QUART JAR 77¢ LIMIT 1 PLEASE

SAVE 18¢ ALL FLAVORS REGULAR OR LO CAL CHEK SOFT DRINKS 8 12-OZ. CANS $1 LIMIT 24 PLEASE

SAVE UP TO 22¢ FISCHER'S BEER OR ALE OR OLD MILWAUKEE BEER 6 PAK 12-OZ. CANS $1.19 LIMIT 4 OF YOUR CHOICE PLEASE

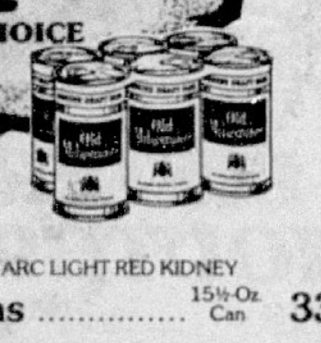

SAVE 20¢ DEEP SOUTH SMOOTH OR CRUNCHY PEANUT BUTTER 28-OZ. JAR 99¢

SAVE 10c ON SPECIALLY MARKED PACKAGES Palmolive Liquid 22-Oz. Bottle 86¢
TETLEY Tea Bags Box Of 100 $1.49
LOVIN' SPOONFULS Cat Food 12½-Oz. Box 39¢

ALL FLAVORS ROYAL Gelatin 6-Oz. Pkg. 38¢
FRITOS Corn Chips 12-Oz. Bag 79¢
KRAFT Tartar Sauce 6-Oz. Jar 44¢
KRAFT REGULAR OR HICKORY SMOKED BBQ Sauce 28-Oz. Btl. $1.07
KRAFT REG. OR HOT HICKORY SMOKED BBQ Sauce 18-Oz. Btl. 72¢
KRAFT SPAGHETTI WITH MEAT Dinner 19½-Oz. Pkg. 89¢

KRAFT MACARONI WITH CHEESE Dinner 14½-Oz. Pkg. 67¢
KRAFT MACARONI WITH CHEESE DELUXE Dinner 14-Oz. Pkg. 75¢
GREEN GIANT WHOLE KERNEL CORN Niblets 12-Oz. Can 39¢
GREEN GIANT SWEET Peas 17-Oz. Can 39¢
DAWN FRESH MUSHROOM STEAK Sauce 5¾-Oz. Pkg. 20¢
JOAN OF ARC Chili Beans 15¼-Oz. Can 37¢
JOAN OF ARC Chili Beans 30-Oz. Can 69¢
JOAN OF ARC DARK KIDNEY Beans 15½-Oz. Can 34¢
JOAN OF ARC LIGHT RED KIDNEY Beans 40-Oz. Can 79¢

JOAN OF ARC LIGHT RED KIDNEY Beans 15½-Oz. Can 33¢
JOAN OF ARC LIGHT RED KIDNEY Beans 30-Oz. Can 60¢
ALL FLAVORS, DUNCAN HINES Cake Mix 18½-Oz. Box 71¢
QUAKER OATMEAL COOKIE Mix 18-Oz. Box 85¢
PRIME VARIETY Dog Food 36-Oz. Box $1.30
JOHNSON & JOHNSON TODDLER Diapers Box Of 12 $1.99
BETTY CROCKER TAPIOCA OR RICE R.T.S. Pudding 17-Oz. Can 53¢
BETTY CROCKER CHOC. FUDGE R.T.S. Pudding 18-Oz. Can 53¢

HUNTS TOMATO Sauce 8-Oz. Can 24¢
WITH BONUS PACK "FREE ENVELOPE" Shake 'N Bake 11⅛-Oz. Pkg. $1.35
BETTY CROCKER LASAGNA HAMBURGER Helper 7⅜-Oz. Pkg. 59¢
BETTY CROCKER BEEF NOODLE H'BURGER Helper 7-Oz. Pkg. 59¢
BETTY CROCKER CHEESE BURGER Helper 8-Oz. Pkg. 59¢
BETTY CROCKER CREAM SAUCE Tuna Helper 8¾-Oz. Pkg. 59¢
BETTY CROCKER CHEESE SAUCE Tuna Helper 8-Oz. Pkg. 59¢
CARNATION INSTANT Milk 10-Qt. Box $2.79
FRISKIES CUBES OR DRY Dog Mix 5-Lb. Pkg. $1.43

British Schools Study Begins June 13

The University of North Florida will conduct a State University System of Florida Summer program, beginning June 13, in Great Britain.

The overseas study program, "British Schools," is designed to permit participants opportunities to study educational programs in London, Bristol, and Doncaster.

In addition to the educational opportunities offered through the program, participants will be able to tour various sights in England.

The 23-day SUS program begins June 13 and concludes July 5. Cost for the program is $1,175, which includes round trip transportation from Jacksonville, a Brit-Rail pass permitting unlimited train travel while in Great Britain, housing in the base cities, full English breakfasts, school lunches, local school-related transportation, and program instruction.

Enrollment is open to anyone who can benefit from the program and to students in any of the SUS's nine state institutions. The program is offered for credit as a 500-level graduate education course by UNF, with five quarter credit hours awarded upon completion. Registration, not included in the program costs, is $22 per quarter credit hour for Florida residents, $62 per quarter credit hour for non-Florida residents. Persons who have not previously enrolled in an SUS institution also must pay a $15 application fee.

The course is applicable for teacher certification purposes and professional development points can be earned by teachers within certain counties.

Information may be obtained from Dr. Bette J Soldwedel, Division of Studies in Education and Guidance, University of North Florida, P. O. Box 17074, Jacksonville, 32216, . PHONE (904) 646-2838. Pre-registrations for the program must be accompanied by a $50 deposit, refundable only in the event the course is cancelled. Full payment must be received no later than Apr. 22, 1977. Course and-or registration fee checks should be made payable to the University of North Florida. The program is administered for the SUS through the UNF Division of Continuing Education and Community Services and the College of Education.

"Individual Excellence Through Individual Instruction"
Howey Academy
HOWEY-IN-THE-HILLS FLORIDA
ACCREDITED CO-EDUCATIONAL COLLEGE AND JUNIOR PREPARATORY SCHOOL FOR BOARDING AND DAY STUDENTS.
APPLICATIONS NOW BEING ACCEPTED: SECOND SEMESTER GRADES 7-12
SUMMER SESSION JUNE 19-AUGUST 12 GRADES 4-12
For Catalog Write DEPARTMENT 604 HOWEY ACADEMY HOWEY-IN-THE-HILLS FLORIDA 32737 (904) 324-2701

Public Notice

IN THE CIRCUIT COURT FOR HIGHLANDS COUNTY, FLORIDA
PROBATE DIVISION
IN RE: ESTATE OF
DAVID F. NORDSTROM,
Deceased File Number 77-6
Division

NOTICE OF ADMINISTRATION

TO ALL PERSONS HAVING CLAIMS OR DEMANDS AGAINST THE ABOVE ESTATE AND ALL OTHER PERSONS INTERESTED IN THE ESTATE:

YOU ARE HEREBY NOTIFIED that the administration of the estate of David F. Nordstrom, deceased, File Number 77-6, is pending in the Circuit Court for Highlands County, Florida, Probate Division, the address of which P. O. Box 1827, Sebring, Fl. 33870. The personal representative of the estate is Doris Albrecht whose address is 2020 Highway 27 North, Avon Park, Fl. 33825. The name and address of the personal representative's attorney are set forth below.

All persons having claims or demands against the estate are required, WITHIN THREE MONTHS FROM THE DATE OF THE FIRST PUBLICATION OF THIS NOTICE, to file with the clerk of the above court a written statement of any claim or demand they may have. Each claim must be in writing and must indicate the basis for the claim, the name and address of the creditor or his agent or attorney, and the amount claimed. If the claim is not yet due, the date when it will become due shall be stated. If the claim is contingent or unliquidated, the nature of the uncertainty shall be stated. If the claim is secured, the security shall be described. The claimant shall deliver sufficient copies of the claim to the clerk to enable the clerk to mail one copy to each personal representative.

All persons interested in the estate to whom a copy of this Notice of Administration has been mailed are required, WITHIN THREE MONTHS FROM THE DATE OF THE FIRST PUBLICATION OF THIS NOTICE, to file any objections they may have that challenges the validity of the decedent's will, the qualifications of the personal representative, or the venue or jurisdiction of the court.

ALL CLAIMS, DEMANDS, AND OBJECTIONS NOT SO FILED WILL BE FOREVER BARRED

Date of the first publication of this Notice of Administration: March 3, 1977.

(s) Doris Albrecht
As Personal Representative of the Estate of David F. Nordstrom
Deceased

ATTORNEY FOR PERSONAL REPRESENTATIVE:
David F. Lanier
P. O. Box 226, A
Avon Park, Fl. 33825
March 3, 10, 1977

IN THE CIRCUIT COURT FOR HIGHLANDS COUNTY, FLORIDA
PROBATE DIVISION
File No. 77-37
IN RE: ESTATE OF
ANDREW F. PETERSEN,
Deceased

NOTICE OF ADMINISTRATION

TO ALL PERSONS HAVING CLAIMS OR DEMANDS AGAINST THE ABOVE ESTATE AND ALL OTHER PERSONS INTERESTED IN SAID ESTATE:

YOU ARE HEREBY NOTIFIED that the administration of the estate of Andrew F. Peterson, deceased, File Number 77-37, is pending in the Circuit Court for Highlands County, Florida, Probate Division, the address of which is Highlands County Courthouse, Sebring, Florida 33870. The personal representative of this estate is Olive Genevieve Peterson, whose address is 1111 Stratford Road, Avon Park, Florida 33825. The name and address of the attorney for the personal representative are set forth below.

All persons having claims or demands against the estate are required, WITHIN THREE MONTHS FROM THE DATE OF THE FIRST PUBLICATION OF THIS NOTICE, to file with the clerk of the court a written statement of any claim or demand they may have. Each claim must be inwriting and must indicate the basis for the claim, the name and address of the creditor or his agent or attorney, and the amount claimed. If the claim is not yet due, the date when it will become due shall be stated. If the claim is contingent or unliquidated, the nature of the uncertainty shall be stated. If the claim is secured, the security shall be described. The claimant shall deliver sufficient copies of the claim to the Clerk to enable the Clerk to mail one copy to each personal representative.

All persons interested in the estate to whom a copy of this Notice of Administration has been mailed are required, WITHIN THREE MONTHS FROM THE DATE OF THE FIRST PUBLICATION OF THIS NOTICE, to file any objections they may have that challenges the validity of the decedent's will, the qualifications of the personal representative, or the venue or jurisdiction of the court.

Date of the first publication of this Notice of Administration: March 3, 1977.

(s) Oliver Genevieve Peterson
Personal Representative
S. Colquitt Pardee
ATTORNEY FOR PERSONAL REPRESENTATIVE:
Post Office Box 99
Avon Park, Fla. 33825
Mar. 3, 1977

CARVE YOUR OWN AND SAVE 61¢ A LB. U.S. CHOICE W. D. BRAND WHOLE 10 TO 12 LB. SIRLOIN BONELESS TIPS $1.18 LB. WE SLICE & WRAP FOR YOU LB. . . . $1.28

CARVE YOUR OWN AND SAVE 50¢ A LB. U.S. CHOICE W. D. BRAND 10 TO 12 LB. WHOLE DELMONICOS BONELESS $1.99 LB. WE CUT & WRAP FOR YOU . . . LB. $2.09 LIMIT 1 PLEASE

SAVE WITH WINN DIXIE THE BEEF PEOPLE

SAVE 51¢ A LB. U.S. CHOICE W. D. BRAND SIRLOIN TIP ROAST BONELESS $1.28 LB. SIRLOIN TIP STEAK...LB. $1.48

W. D. BRAND WHOLE HOG SAUSAGE 99¢ 1-LB. PKG. HICKORY SWEET SLICED BACON, 1-LB. PKG. . . . 99¢

SAVE 30¢ A LB. QUARTER SLICED PORK LOINS FOR PORK CHOPS 99¢ LB.

U.S. CHOICE W. D. BRAND Sirloin Steak . . . Lb. $1.78
U.S. CHOICE W. D. BRAND Rib Eye Steak . . . Lb. $2.88
W. D. BRAND FRESH PURE Ground Chuck . . . 2 Lb. Pkg. $1.99
SAVE 30¢ A LB.! LYKES COOKED SLICED Boiled Ham . . . 1 Lb. Pkg. $2.69
W. D. BRAND REGULAR OR ALL-BEEF SLICED Bologna . . . 1 Lb. Pkg. 89¢
HILLSHIRE SMOKED OR POLISH Sausage . . . Lb. $1.59

U.S. CHOICE W. D. BRAND T-Bone Steak . . . Lb. $1.98
SAVE 51¢ A LB.! U.S. CHOICE W. D. BRAND Delmonico Steaks . . . Lb. $2.48
W. D. BRAND FRESH PURE Ground Beef . . . 5 Lb. Hand-Pak $3.99
U.S.D.A. GRADE A WHOLE FROZEN Fryers . . . Lb. 48¢
U.S.D.A. GRADE A W. D. BRAND OR SWIFT'S PREMIUM Frozen Turkeys . . . 10 to 14 LB. 65¢
BETTY ANN'S Pizza Supreme . . . 35-Oz. Size $2.99

SAVE 21¢ A LB.! U.S. CHOICE W. D. BRAND WHOLE 125 to 175 AVERAGE Beef Hindquarters . . . LB. 98¢
Cut & Wrapped Free Into: Sirloin, T-Bone, Round Steaks, Stew Ground Beef, Rump & Sirloin Tip Roasts, And Trimmings

SAVE 21¢ A LB.! U.S. CHOICE W. D. BRAND WHOLE 45 TO 55 LB. AVERAGE Beef Loins . . . Lb. $1.48
Cut & Wrapped Free Into: Sirloins, T-Bone Steaks & Trimmings

SAVE $6.41! U.S. CHOICE W. D. BRAND BONELESS Roasts & Steaks BONELESS $19.98
Each Pkg. Contains: *5 Lbs. Sirloin Tip Steaks *5 Lbs. Sirloin Tip Roasts *5 Lbs. Cubed Sirloin Tips 15-Lb. Total

WHOLE HOG SAUSAGE

LYKES OR W. D. BRAND SMOKED PICNICS WHOLE LB. 49¢ SLICED . . . LB. 59¢ LIMIT 1 PLEASE

W D BRAND GOVERNMENT GRADED U.S. CHOICE

WE WELCOME FOOD STAMP SHOPPERS

SALTWATER 10-LB. BOX $8.99
Trout Filets . . . Lb. 99¢
Turbot Filets . . . Lb. 99¢
HEAT & SERVE COOKED Fish Sticks . . . 2 Lb. Pkg. $1.39
COCKTAIL OR SALAD Shrimp . . . 1 Lb. Pkg. $2.19
BOX OF 12 Deviled Crabs . . . 2 Lb. Pkg. $2.99

BORDEN'S SLICED AMERICAN Cheese Food . . . 12-Oz. Pkg. 99¢
BORDEN'S LONGHORN Cheese . . . 9-Oz. Pkg. 99¢
CHEF'S DELIGHT Cheese Food . . . 2 Lb. Box $1.59
CRACKIN' GOOD CANNED Biscuits . . . 4 8-Oz. Cans 59¢
CRACKIN' GOOD BUTTER-ME-NOT Biscuits . . . 3 9.5-Oz. Cans $1.00

SAVE 20¢ MORTON CHICKEN, TURKEY OR BEEF POT PIES 4 8-OZ. PKGS. 99¢

SAVE UP TO 30¢ ALL FLAVORS THRIFTY MAID ICE MILK OR SUPERBRAND SHERBERT HALF GAL. 59¢

SAVE 60¢ HARVEST FRESH RED RIPE STRAWBERRIES 3 PINTS $1.29

SAVE 28¢ TROPICANA 100% PURE FLORIDA ORANGE JUICE 3 QTS. 99¢

SAVE 50¢! SALUTO Party Pizza . . . 33-Oz. Size $2.99
SAVE 20¢! DIXIANA SOUP MIX, GREEN PEAS, OR S Stew Vegetables . . . 24-Oz. Bags 79¢
3 PAK TREASURE ISLE Shrimp Cocktail . . . 12-Oz. Pkg. $1.49
AUNT JEMIMA Pancake Batter . . . 16-Oz. Ctn. 69¢
AUNT JEMIMA JUMBO Waffles . . . 15-Oz. Pkg. 83¢
MORTON MINI Fruit Pies . . . 3 8-Oz. Pies 99¢
MINUTE MAID Pink Lemonade . . . 2 12-Oz. Cans 99¢

9¢ FROZEN FOOD SALE!
BUY ONE AT REGULAR PRICE, GET SECOND ONE FOR ONLY 9¢!
Buy 1 16 oz. pkg. for Reg. $1.49 Freezer Queen
Chopped Beef Steaks . . . 2nd Pkg. 9¢
BUY ONE 16-OZ. PKG. FOR REG. 69¢. GOLD KING
Hush Puppies . . . 2nd Pkg. 9¢
BUY ONE 8-OZ. PKG. FOR REG. 69¢. TASTE O' SEA
Fish Cake Dinners . . . 2nd Pkg. 9¢
BUY ONE 9-OZ. CUP FOR REG. 63¢. SUPERBRAND
Whip Topping . . . 2nd Pkg. 9¢
BUY ONE 24-OZ. PKG. FOR REG. $1.29. MORTON
Cherry Pie . . . 2nd Pkg. 9¢

HARVEST FRESH

HARVEST FRESH NO HEAD OVER 39¢ Iceberg Lettuce . . . Lb. 33¢
HARVEST FRESH Vine Ripe Tomatoes . . . Lb. 49¢
HARVEST FRESH WESTERN GOLDEN Delicious Apples . . . 11 For $1.39
HARVEST FRESH Anjou Pears . . . 11 For 99¢
HARVEST FRESH SNO-BALL Cauliflower . . . Head 79¢
HARVEST FRESH U.S. NO. 1 White Potatoes . . . 20 Lb. Bag $1.99
DORIC Sunny Delight . . . Half Gal. 59¢

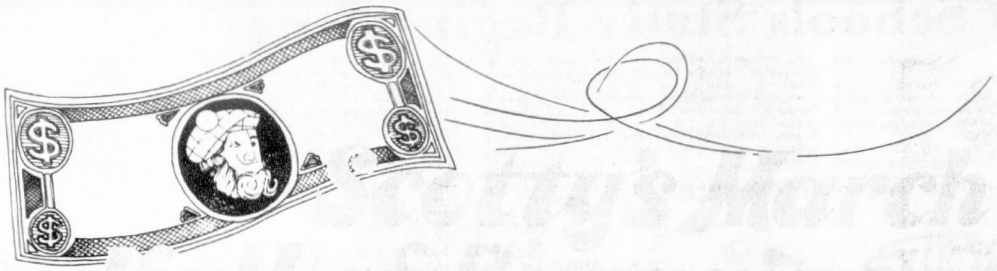

SPECIAL FEATURE
LIGHT BULBS

Norelco

15¢ Ea. Bulb

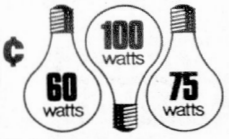

Inside frosted bulbs in 60, 75 or 100 watts.
Reg. Price (ea. bulb) 19c

Adjustable SCREWDRIVER SET

Handle with 8 assorted blades. PSK-8.

69¢ Kit



Reg. Price (kit) 1.09

CAULKING COMPOUND

8½" cartridge.

Scotty's

39¢ Each



Reg. Price (each) .... 59¢

7¼" CIRCULAR SAW

1.25 HP (max. motor output).

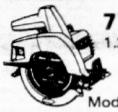

Model 7399. **16.99** Each

Reg. Price (ea.) 19.99

FREE! Crescent Slip Joint Pliers when you buy a Mezurlok® POWER TAPE RULE



Y12P 12' (ea.) **4.99**
Reg. Price (ea.) 5.89



Y16P 16' (ea.) **6.99**
Reg. Price (ea.) 7.75

Y25P 25' (ea.) **7.99**
Reg. Price (ea.) 8.39

Y25 Lufkin

SPRAY PAINT

For interior or exterior use.

88¢ Can



Reg. Price (13 oz. can) 1.27

Mopacote Acrylic Latex HOUSE PAINT



7.99 Gal.

Reg. Price (gallon) 8.99

Aluminum ROOF COATING

Seals, weatherproofs and insulates.

Reg. Price (5 gal.) 19.95

17.99 5 Gals.

CYPRESS MULCH

3 cu. ft. bag.

99¢ Bag



Reg. Price (bag)... 1.99

COTTON WORK GLOVES



No. 104. **69¢** Pair

Reg. Price (pair) ..... 99¢

Single Lever SINK FAUCET

17.95 Each

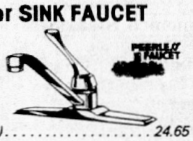

Model 8200.
Reg. Price (each) 24.65

Six-Panel Colonial ENTRANCE DOOR

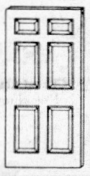

3'-0" x 6'-8" x 1¾".

No. 2130. **36.95** Each

Reg. Price (ea.) 48.95

COW MANURE

Organic compost fertilizer in 40 lb. bag.

99¢ Bag



Reg. Price (bag) 1.49

CONCRETE MIX

40 lb. Bag (makes ⅓ cu. ft.) **88¢** Bag

Reg. Price (bag) 1.19

Bungalow PANELING

5/32" x 4' x 8'. **2.79** Panel

Reg. Price (panel) 2.99

Kitchen Cabinet STARTER SET

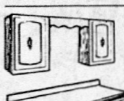

Valencia



199.00 Set

Includes:
SB-66 Sink Base • Two W-1530 Wall Cabinets • 48" Valance • 6' White Sparkle or Gold Leather Post-Formed Counter Top with End Caps.

Reg. Price (set) 209.19

1 x 12 No. 3 Ponderosa Pine SHELVING

36¢ Lin. Ft.



8' through 16' lengths.

PLYWOOD

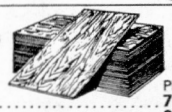

	Piece
AD Interior	
1/4" x 4' x 8'	7.05
3/8" x 4' x 8'	9.65
1/2" x 4' x 8'	11.59
5/8" x 4' x 8'	13.45
3/4" x 4' x 8'	16.35
AC Exterior	
1/4" x 4' x 8'	7.45
3/8" x 4' x 8'	10.15
1/2" x 4' x 8'	12.29
5/8" x 4' x 8'	14.50
3/4" x 4' x 8'	17.15

SHEATHING PLYWOOD

3/8" x 4' x 8' CDX	6.05
1/2" x 4' x 8' CDX (3 ply)	7.29
1/2" x 4' x 8' CDX (4 ply)	7.59
5/8" x 4' x 8' CDX	9.09

CYPRESS WOOD FENCING

Virtually maintenance free, resists weather, insects and decay. 6' x 8' sections. (Posts and gate also available.)

Stockade Section	21.99
Shadowbox Section	24.99

Self-Sealing No. 240 Asphalt or 3-Tab Fiberglass SHINGLES

White and colors.



Bundle **5.33**

Square .. **15.99**

15 Year Warranty on Asphalt
20 Year Warranty on Fiberglass

Mineralized ROLL ROOFING

90 lb. felt in White or Green.

Roll **7.85**

ASPHALT FELT

15 lbs. (400 sq. ft.) or 30 lbs. (216 sq. ft.)

Roll **7.45**

Galvanized Steel V-DRAIN ROOFING



26" width, 29 gauge.

6'	3.97	10'	6.62
7'	4.63	11'	7.28
8'	5.29	12'	7.94
9'	5.96	14'	9.26

Kraft Backed FIBERGLASS INSULATION



R-11	Sq. Ft.	R-19	Sq. Ft.
3½" x 15"	8¼¢	6" x 15"	14½¢
3½" x 23"	8¼¢	6" x 23"	14½¢

CEILING TILE

Gold Bond

12" x 12" tile is all washable except Econafiber.

	Ea. Tile
ECONAFIBER Linen finish in Plain White	16¢
FRESCO White raised pattern	23¢
GOLD CONTESSA Metallic Gold design on White	23¢
CORINTO Decorative swirled design	23¢
ACOUSTICAL SILENTEX Ivory White brushed texture finish	28¢
ACOUSTICAL FLORENTINE Fissured design with needle perforations	29¢
ATLANTIS Three dimensional sculptured design	34¢
SARATOGA Crewel embroidery design in White over Beige	35¢

GRID CEILING PANELS

For suspended ceiling. 2' x 4'.

	Ea. Panel
Linen White — 1/2"	1.49
Corinto — 1/2"	1.69
Fresco — 1/2"	1.89
Silentex — 5/8"	1.99
Solitude — 5/8"	2.19
Saratoga — 1/2"	2.29
Solitude Fireshield — 5/8"	2.89

SHEETROCK

Fire resistant board of solid gypsum encased in special fibrous paper.

3/8" x 4' x 8'	1.85
1/2" x 4' x 8'	1.92
1/2" x 4' x 12'	2.88

Entrance KEY LOCK SET

With deadbolt. Byron styling in brass or satin anodized aluminum finishes. SP3232.

DEXTER



8.89 Set

DOUBLE ROLLER CATCH

Allison

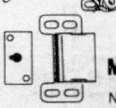

No. 147 (each) .. **21¢**

MAGNETIC CATCH

No. 145 (each) ..... **34¢**

STAPLE GUN

Model T5 ..... **12.99** Ea.

WORKMATE™

All-purpose portable work center and vise. 29" wide, 32¼" high and 26" deep.



69.95 Each



Prices quoted in this ad are based on customers picking-up merchandise at our store. Delivery is available for a small charge.

Management reserves the right to limit quantities on special sale merchandise.

your BANKAMERICARD welcome

master charge

PRICES GOOD MARCH 4 thru 10

SR 27 & DeSoto Rd.
SEBRING
PH: 385-6159

Enjoy That Do-it-yourself Feeling

Publix

(20¢ OFF LABEL)
FOR TEETH WITH SEX APPEAL
Ultra Brite Toothpaste
6-oz. tube
SAVE 36¢
79¢

CURAD (1-INCH WIDE)
Plastic Bandages
pkg. of 30
99¢

25¢ OFF LABEL
LIME OR REGULAR PALMOLIVE
Rapid Shave
11-oz. can
SAVE 46¢
79¢

3900

EXTRA S&H GREEN STAMPS

WHEN YOU CLIP AND REDEEM THE COUPONS ON THIS PAGE

YOUR KEY TO SAVINGS

Look for special Colgate Key Savings display for details on $3.50 Refund Offer...

And save on:



15¢ OFF LABEL
WHITENS TEETH WITH MFP
Colgate Toothpaste
7-oz. tube
SAVE 26¢
89¢

THIS AD EFFECTIVE:
THURSDAY, MAR. 3rd
THRU WEDNESDAY
MAR. 9th, 1977.
CLOSED SUNDAY . . .

WILKINSON
Bonded Razor
each for
SAVE 40¢
$1.29



Publix reserves the right to limit quantities sold

50 EXTRA S&H GreenStamps — Kraft's Individually Wrapped Sliced Mozzarella 8-oz. pkg. **8.** (Expires Wednesday, March 9, 1977)	50 EXTRA S&H GreenStamps — Kraft's Individually Wrapped Sliced Muenster 8-oz. pkg. **9.** (Expires Wednesday, March 9, 1977)	50 EXTRA S&H GreenStamps — Woody's Processed Cheddar or Port Wine Cheese Spread 8-oz. cup **10.** (Expires Wednesday, March 9, 1977)
100 EXTRA S&H GreenStamps — Sure Regular or Unscented Roll-On Anti-Perspirant 1 ½-oz. size **11.** (Expires Wednesday, March 9, 1977)	100 EXTRA S&H GreenStamps — Mitchum Anti-Perspirant Roll-On (2 ½-oz.) or Dab-On (1-oz.) **14.** (Expires Wednesday, March 9, 1977)	100 EXTRA S&H GreenStamps — Gillette Stainless Steel Double Edge Blades pkg. of 10 **12.** (Expires Wednesday, March 9, 1977)
100 EXTRA S&H GreenStamps — Sinex Long Acting Nasal Spray ½-oz. size **15.** (Expires Wednesday, March 9, 1977)	100 EXTRA S&H GreenStamps — One-A-Day Vitamins With Iron 60-ct. or 100-ct. size **16.** (Expires Wednesday, March 9, 1977)	100 EXTRA S&H GreenStamps — Clairol Assorted Shades Happiness Hair Color per pkg. **17.** (Expires Wednesday, March 9, 1977)
100 EXTRA S&H GreenStamps — Gillette Trac II Razor each **13.** (Expires Wednesday, March 9, 1977)		
100 EXTRA S&H GreenStamps — Short & Sassy Hair Conditioner 7-oz. bottle **18.** (Expires Wednesday, March 9, 1977)	100 EXTRA S&H GreenStamps — Chloraseptic Throat Gargle 6-oz. bottle **19.** (Expires Wednesday, March 9, 1977)	100 EXTRA S&H GreenStamps — Pepto Bismol Liquid 8-oz. or 12-oz. bottle **20.** (Expires Wednesday, March 9, 1977)
100 EXTRA S&H GreenStamps — Tegrin Dandruff Shampoo 3 ¾-oz. bottle **21.** (Expires Wednesday, March 9, 1977)	100 EXTRA S&H GreenStamps — Adorn Hair Spray Unscented, Ultimate or Extra-Hold 13-oz. can **22.** (Expires Wednesday, March 9, 1977)	
100 EXTRA S&H GreenStamps — Gillette Daisy Ladies Shaver pkg. of 2 **23.** (Expires Wednesday, March 9, 1977)	100 EXTRA S&H GreenStamps — Tame Creme Rinse Regular, Lemon or With Body 8-oz. bottle **24.** (Expires Wednesday, March 9, 1977)	100 EXTRA S&H GreenStamps — Revlon Milk Plus 6 Shampoo — Normal, Oily or Tinted & Bleach 8-oz. bottle **25.** (Expires Wednesday, March 9, 1977)
100 EXTRA S&H GreenStamps — Noxzema Skin Cream 4-oz. or 10-oz. jar **26.** (Expires Wednesday, March 9, 1977)	100 EXTRA S&H GreenStamps — Stri-Dex Medicated Facial Pads jar of 42 pads **27.** (Expires Wednesday, March 9, 1977)	
100 EXTRA S&H GreenStamps — Vaseline Bath Beads or Mineral Bath 16-oz. pkg. **28.** (Expires Wednesday, March 9, 1977)	100 EXTRA S&H GreenStamps — Vaseline Intensive Care Lotion 15-oz. size **29.** (Expires Wednesday, March 9, 1977)	100 EXTRA S&H GreenStamps — Cutex Polish Remover 4-oz. bottle **30.** (Expires Wednesday, March 9, 1977)
100 EXTRA S&H GreenStamps — Oral-B 40 Or Oral-B 60 Toothbrush each **31.** (Expires Wednesday, March 9, 1977)	100 EXTRA S&H GreenStamps — Vitalis Liquid Hair Dressing 4-oz. bottle **32.** (Expires Wednesday, March 9, 1977)	
100 EXTRA S&H GreenStamps — Anacin Tablets 100-ct. bottle **33.** (Expires Wednesday, March 9, 1977)	100 EXTRA S&H GreenStamps — BAND-AID Brand Adhesive Bandages Plastic & Sheer any package **34.** (Expires Wednesday, March 9, 1977)	100 EXTRA S&H GreenStamps — Q-Tips Cotton Swabs 170-ct. pkg. **35.** (Expires Wednesday, March 9, 1977)
100 EXTRA S&H GreenStamps — Johnson Baby Powder 14-oz. can **36.** (Expires Wednesday, March 9, 1977)	100 EXTRA S&H GreenStamps — Cricket or Bic Lighters each **37.** (Expires Wednesday, March 9, 1977)	
100 EXTRA S&H GreenStamps — C-126-20, C-135-20, or C-110-20 Kodak Color Film each roll **38.** (Expires Wednesday, March 9, 1977)	100 EXTRA S&H GreenStamps — Dundee Bath Towels each **39.** (Expires Wednesday, March 9, 1977)	100 EXTRA S&H GreenStamps — Any Empire Brush **40.** (Expires Wednesday, March 9, 1977)
100 EXTRA S&H GreenStamps — Sargents Flea Collar each **41.** (Expires Wednesday, March 9, 1977)	50 EXTRA S&H GreenStamps — C-110-12, or C-126-12 Kodak Color Film each roll **42.** (Expires Wednesday, March 9, 1977)	
50 EXTRA S&H GreenStamps — Chew-Eez Dog Treats Regular or Large Size each box **43.** (Expires Wednesday, March 9, 1977)	50 EXTRA S&H GreenStamps — Any Kama Lee Panty Hose **44.** (Expires Wednesday, March 9, 1977)	50 EXTRA S&H GreenStamps — Broil-a-Foil Pans per pkg. **45.** (Expires Wednesday, March 9, 1977)
50 EXTRA S&H GreenStamps — Any Vac Cleaner Bag each pkg. **46.** (Expires Wednesday, March 9, 1977)	100 EXTRA S&H GreenStamps — Borden Cremora 16-oz. jar **2.** (Expires Wednesday, March 9, 1977)	
100 EXTRA S&H GreenStamps — Modess Sanitary Napkins Regular or Super 24-ct. pkg. **3.** (Expires Wednesday, March 9, 1977)	50 EXTRA S&H GreenStamps — Pam Dry Fry 9-oz. size **4.** (Expires Wednesday, March 9, 1977)	50 EXTRA S&H GreenStamps — Easy Off Regular or Lemon Oven Cleaner 8-oz. size **5.** (Expires Wednesday, March 9, 1977)
50 EXTRA S&H GreenStamps — Sweet & Low Sugar Substitute 100-ct. pkg. **6.** (Expires Wednesday, March 9, 1977)	50 EXTRA S&H GreenStamps — Maggi Bouillion Cubes Chicken or Beef 24-ct. pkg. **7.** (Expires Wednesday, March 9, 1977)	

A MUST FOR MARCH SHOPPING AT PUBLIX

March is a month filled with terrific mealtime values from Publix. Our shelves are stocked with everything you need to make March meals nutritious and satisfying for active families.



Drop off your film when you pick up your groceries.

Bonus Prints

FREE FILM With Processed Color Print Rolls

C 110-12

Have your film developed at Publix and get TWO PRINTS, A FREE ROLL OF FILM, S&H Green Stamps, Publix quality, and convenience, too.

From Our Frozen Food Dept.

SAVE 48c Banquet Frozen
Cookin' Bag Items 5 5-oz. bags $1

SAVE 12c Kwik Make Buttermilk or Blueberry
Pancake Batter 20-oz. pkg. 59¢

SAVE 10c Corn or Blueberry
Morton's Muffins reg. pkg. 49¢

SAVE 50c Serve with a Tossed Salad, Saluto
Party Pizza 33-oz. pkg. $2.89

SAVE 10c Veal Parmagian, Chopped Beef, or Corned Beef Hash
Banquet Dinners reg. pkg. 49¢

SAVE 40c Banquet Frozen
Buffet Suppers 2-lb. pkg. 99¢

SAVE 9c Fleischmann's Egg Substitute
Egg Beaters 16-oz. ctn. 89¢

SAVE 12c Ore-Ida Poly Bag
Shoestring Potatoes 20-oz. bag 59¢

Green Giant Bake 'N Serve Vegetable
Casseroles 10-oz. pkg. 59¢

Golden Catch Imitation
Breaded Shrimp 14-oz. pkg. $1.39

SWIFT PREMIUM SMOKED
EITHER END OR WHOLE
Fully-Cooked Hams
per lb.
89¢



WE ACCEPT U.S.D.A. FOOD STAMPS!

POLK COUNTY & SEBRING ONLY!
SAVE 53c ITALIAN SWISS COLONY
Espirit Wine
magnum size
$2.99

"Selected Baby Beef"

A Great Treat! Beef Loin
Sirloin Steak lb. $1.29

Lean, Meaty Beef Full-Cut
Round Steak lb. $1.29

Tasty Beef Loin or
Rib Steak lb. $1.29

Flavorful Lean Meaty Beef Blade
Chuck Roast lb. 79¢

Quarter Sliced Assorted
Pork Loin Chops per lb. $1.09

Swift's Premium or Lazy Maple
Sliced Bacon 1-lb. pkg. $1.29

Armour Star Regular or Beef
Hot Dogs 1-lb. pkg. 89¢

Swift's Premium Tru-Tender Sliced
Beef Liver per lb. 69¢

Swift's Premium Assorted Sausage
Brown 'N Serve 8-oz. pkg. 79¢

Swift's Premium Stick Style
Braunschweiger per lb. 79¢

Swift's Premium Sliced Regular or Beef Bologna or
Pickle & Pimento Loaf 6-oz. pkg. 49¢

SAVE 40c

SERVE WITH ICE CREAM
PEPPERIDGE FARM'S ASSORTED FROZEN
Layer Cakes
17-oz. size
99¢

Publix reserves the right to limit quantities sold



SAVE 21c

ASSORTED OR WHITE & DECORATED
Gala Towels
2 large rolls **99¢**

Publix "The Place for Beef"
SWIFT'S PREMIUM PROTEN GOVERNMENT INSPECTED HEAVY WESTERN BEEF SALE
The BEEF that NEEDS LESS COOKING TIME!

Swift's Premium ProTen Beef Loin
Sirloin Steak lb. $1.79

Swift's Premium ProTen Boneless Beef Round
Top Round Steak lb. $1.79

Swift's Premium ProTen Small End
Key Club Steak lb. $1.79

Swift's Premium ProTen Beef
Chuck Blade Steak lb. $1.09

Swift's Premium ProTen Beef
Chuck Blade Roast lb. 89¢

Swift's Premium ProTen Boneless Beef
Imperial Oven Roast lb. $1.49

Swift's Premium ProTen Boneless Beef (English Cut Roast, Bnls.)
Chuck Shoulder Roast lb. $1.59

Swift's Premium ProTen Beef Plate
Short Ribs lb. 79¢

Flavorful Flame & Brown Sliced
Baked Ham quarter lb. 89¢

Tasty Sliced Honey Loaf or
Pepper Loaf quarter lb. 69¢

Delicious Sliced Franklin Salami or
Genoa Salami quarter lb. 69¢

Tasty Kitchen-Fresh
Potato Salad per lb. 69¢

Always A Family Favorite, Fresh Pork or Beef
Bar-B-Q Sandwich each for 79¢

Ready-to-take-out Southern
Fried Chicken 9-pc. box $2.59

Delicious Fresh-Baked
Jewish Rye Bread per loaf 49¢

Taste Temptin' Fresh-Baked (Serve with ice cream) Strawberry
Rhubarb Pie each for 99¢

the Deli
for the good times

Tasty Buddig's Chipped
Beef, Ham or Turkey 3-oz. pkg. 49¢

Copeland's Delicious Sliced
Cooked Ham 10-oz. pkg. $1.99

Oscar Mayer Regular or Beef Sliced
Variety Pak 12-oz. pkg. $1.39

Lykes Tasty (Serve with potato salad)
Grill Franks 2-lb. pkg. $1.79

Seafood Treat, Tasty Frozen
Flounder Fillets per lb. $1.29

Seafood Treat, Tasty Frozen
Salmon Steak per lb. $1.89

FOR BAKING OR FRYING
Wesson Oil
24-oz. bottle
SAVE 20c
79¢

WISCONSIN CHEESE BAR
INDIVIDUALLY-WRAPPED PROCESSED CHEESE FOOD
Sliced American
12-oz. pkg.
99¢

CORONET ULTRA IV
Bathroom Tissue
4-roll pkg.
SAVE 18c
69¢

LIBBY'S CREAM STYLE OR WHOLE KERNEL
Golden Corn
#303 can
SAVE 8c
29¢

ASSORTED FLAVORS
Borden's Ice Milk
half gal.
79¢

March 3, 1977

SERVE WITH YELLOW RICE
BANQUET FROZEN
Fried Chicken
2-lb. pkg.
$1.79
SAVE 50c

GOOD HOT OR COLD
Lipton Tea Bags
SAVE 46c
24 count pkg.
99¢
FAMILY SIZE: EACH TEA BAG MAKES 1 QUART

(60c OFF LABEL)
Cold Power Detergent
171-oz. size
$3.49
SAVE $1.50
Limit 1 Please. With Other Purchases of $5 or More Excluding All Tobacco Products

SAVE 30c Fabric Softener
Sta-Puf Rinse ..... gallon size **89¢**

Whole or Sliced Pickled, Pickled with Onions or Harvard
Libby's Beets ..... 16-oz. glass **39¢**

Herb & Spice, Green Goddess, Viva Italian or Low-Cal Italian
7-Seas Dressing ..... 8-oz. bottle **49¢**

SAVE 10c Delicious with Whipped Cream Topping, Hershey's
Hot Cocoa Mix ..... 1-lb. pkg. **$1.19**

SAVE 10c Hunt's Rich & Hearty
Tomato Ketchup ..... 32-oz. bottle **79¢**

SAVE 20c Delicious with Toast or Peanut Butter, Publix
Grape Jelly ..... 2-lb. jar **79¢**

SAVE 4c Tastes Great in Salads or Casseroles, Star-Kist
Chunk Tuna ..... 6½-oz. can **49¢**

SAVE 10c Hormel Hot Chili or
Chili with Beans ..... 15-oz. can **55¢**

SAVE 8c Macaroni & Cheese
Kraft Dinner ..... 14½-oz. pkg. **59¢**

SAVE 34c (20c Off Label) Giant Size
Axion Pre-Soak ..... 25-oz. pkg. **89¢**

BREAKFAST CLUB GRADE A Large Eggs
per dozen
69¢

Serve with Cheese or Peanut Butter, Nabisco
Ritz Crackers ..... 12-oz. pkg. **87¢**

SAVE 10c Makes a Delicious Banana Pudding, Keebler
Vanilla Wafers ..... 12-oz. pkg. **59¢**

SAVE 10c Chock Full of Chocolate Chips, Keebler Cookies
Rich 'N Chips ..... 14-oz. pkg. **89¢**

SAVE 16c Welch's Delicious
Grape Juice ..... 40-oz. bottle **$1.09**

SAVE 10c Libby's Halved
Bartlett Pears ..... #303 can **39¢**

SAVE 10c Libby's
Fruit Cocktail ..... #303 can **39¢**

SAVE 30c Kills Germs, Disinfects
Lysol Spray ..... 21-oz. can **$1.89**

SAVE 20c Makes Floors Shine
Mop & Glo Wax ..... 16-oz. bottle **89¢**

SAVE 13c Just Mix with Water
Lysol Cleaner ..... 5-oz. size **69¢**
Limit 1 Please. With Other Purchases of $5 or More Excluding All Tobacco Products

SAVE 24c Convenient, Sanitary Towelettes
Wet Ones ..... 70-ct. pkg. **99¢**



LIBBY'S DELICIOUS
Garden Peas
#303 can
SAVE 12c
29¢

THIS AD EFFECTIVE:
THURSDAY, MAR. 3rd
THRU WEDNESDAY,
MAR. 9th, 1977.
CLOSED SUNDAY . . .

Publix the place for produce.

Perfect for slicing or salads, Vine-Ripe
Large Tomatoes ..... per lb. **49¢**

Great for salads or snacks, Washington Extra Fancy Apples
Golden Delicious .... 3 lb. bag **79¢**

Sweet Juicy Florida Seedless
White Grapefruit .... 5 lb. bag **69¢**

Add zest to your salads with "Sun World" Brand (2 bunches per Package)
Green Onions ..... per pkg. **39¢**

Your choice: In the Shell "Jimbo Jumbo" Roasted, Salted, or Raw (It's National Peanut Month!)
Peanuts ..... 12-oz. pkg. **59¢**

TOSS A SALAD WITH
CRISP WESTERN
Iceberg Lettuce
large head
3 for **89¢**

Publix reserves the right to limit quantities sold

POLK CO. & SEBRING ONLY
IN 12-oz POP-TOP CANS
Old Milwaukee
six pack
$1.19
Limit 4 Please. With Other Purchases of $5 or More Excluding All Tobacco Products



SAVE 29c
PILLSBURY'S HUNGRY JACK BUTTERTASTIN' OR
Buttermilk Biscuits
3 10-oz. cans **$1**



Enter the KRAFT
"HOW DOES AMERICA SPELL CHEESE?" SWEEPSTAKES
You could win $15,000 to use in your Kitchen, (or any way you wish) or one of 1,725 other prizes from Kraft.
Rules and entry forms are available at all participating
Publix

100 EXTRA Green Stamps
WITH THIS COUPON AND PURCHASE OF
Swift's Premium Frozen Chicken — Cordon Bleu or A La Kiev 12-oz. pkg.
1. (Expires Wednesday, March 9, 1977)
Publix

100 EXTRA Green Stamps
WITH THIS COUPON AND PURCHASE OF
Clear Springs Rainbow Trout Dressed or Boned 10-oz. pkg.
47 (Expires Wednesday, March 9, 1977)
Publix

THIS COUPON WORTH 39c
ASSORTED VARIETIES BETTY CROCKER HAMBURGER OR TUNA HELPER Two reg. pkgs.
with coupon 2/99c
without coupon 2/$1.38
(Expires Wednesday, March 9, 1977)
Publix

THIS COUPON WORTH 24c
GOLD MEDAL FLOUR PLAIN, UNBLEACHED OR SELF-RISING 5-lb. bag
with coupon 59c
without coupon 83c
(Expires Wednesday, March 9, 1977)
Publix





From Our Dairy Dept.

SAVE 10c Breakfast Club
Soft Margarine ..... 1-lb. bowl **49¢**

SAVE 25c Kraft's Parkay
Regular Margarine ..... 2 1-lb. ctns. **89¢**

SAVE 10c Dairi-Fresh (Serve with Baked Potatoes)
Sour Cream ..... 16-oz. cup **59¢**

SAVE 10c Kraft's Velveeta (Good with Crackers)
Cheese Spread ..... 2-lb. loaf **$1.89**

SAVE 10c Delicious Sunny Delight
Florida Citrus Punch ..... half gallon **49¢**

Kraft's Individually-Wrapped, Processed Cheese Food
American Cheese ..... 12-oz. pkg. **99¢**

Kraft's Individually-Wrapped, Processed Cheese Food
Pimento Cheese ..... 12-oz. pkg. **99¢**

Kraft's Individually-Wrapped, Processed Cheese Food
White American ..... 12-oz. pkg. **99¢**

Kraft's Individually-Wrapped
Swiss Cheese ..... 12-oz. pkg. **99¢**

Kraft's Cracker Barrel, Sharp Cheddar or
Extra Sharp Cheddar ..... 10-oz. stick **$1.39**

Wisconsin Cheese Bar
Longhorn Cheese ..... per lb. **$1.79**

Dairi-Fresh, (Small, Large, Schmierkase, Low-Fat)
Cottage Cheese ..... 2-lb. cup **$1.19**

SAVE 35c Baggies
Food Storage Bags ..... 3 25-ct. pkgs. **$1**

SAVE 10c Mott's Healthful
Prune Juice ..... 32-oz. bottle **59¢**

SAVE 10c Hunt's Regular, Meat, or Mushroom Prima Salsa
Spaghetti Sauce ..... 32-oz. glass **$1.19**

SAVE 4c Medium or Wide
Ronco Noodles ..... 12-oz. pkg. **49¢**

SAVE 10c Bisquick
Corn Muffin Mix ..... 23-oz. pkg. **49¢**

Rich, Hearty Maxwell House
Instant Coffee ..... 10-oz. jar **$3.39**

SAVE 14c Toilet Bowl Cleaner
Sani-Flush ..... 48-oz. size **89¢**

SAVE 18c Bath Size
Tone Soap ..... 3 bars for **$1**

SAVE 4c Flavor it with Vinegar, Hunt's
Spinach ..... 13½-oz. can **29¢**

SAVE 6c Serve with Pork & Applesauce, Silver Floss
Bavarian Kraut ..... 16-oz. jar **33¢**

SAVE 4c Makes a Hearty Sauce, Hunt's
Tomato Paste ..... 3 6-oz. cans **89¢**

"BAKE & TOP WITH SOUR CREAM"
FRENCH'S U.S. #1 SIZE A
Idaho Potatoes
10 lb. bag **$1.29**

where shopping is a pleasure

Publix

THIS AD GOOD AT THESE LOCATIONS ONLY:

Southgate Shopping Center
Sebring, Fla.

Publix

Bonnie Brae Mobile Park News

By MARGIE WELLS

It was announced at coffee hour on Wednesday that the men would cook the St. Patrick's Day Dinner which will be held in the rec hall at 1 p.m., on March 17. They are planning to cook and serve corned beef and cabbage and the women are to bring salads and desserts. So, please sign up for this "big" event and we'll see what kind of a job these men can do!

The fourth part of the slide tour around the United States was presented Friday evening in the rec hall by Steve and Sally Bohaychyk. A number of National Parks were visited in the west including Yellowstone, Sequoia and Yosemite. Also slides were shown of the bridge to nowhere in Colorado and of Salt Lake City. Many amusing incidents connected with these places were related. For those who had not visited Disney World here in Florida, its counterpart, the original Disneyland in California, showed its similarity and was most interesting. The audience was highly appreciative of the fine photography shown. Next Friday, the slide tour will continue into Canada with occasional glimpses of friends and others in the north and here in the park.

Fourteen members of the Federation of Mobile Home Owners of Florida, attended a meeting of Highlands County District 6 of the Federation which was held in the rec building of Grayce 2 in Sebring last Thurrsday afternoon. Mann, President of the organization, was the speaker. Much good information was given and this was followed by a question and answer period.

Herbert Craddock, president of District 6, will be the speaker at a meeting of Bonnie Brae Unit of FMHO which is to be held in the rec hall on Tuesday , March 8, 10 a.m. Every mobile home owner, whether a member or not, is invited to attend this meeting. Craddock will speak on what the organization has done to save us money in the past, what legislation the Federation is sponsoring, and what legislation has been pre-filed for action at the Spring session of the State Legislature. He will also answer any questions which may be asked. We urge everyone to make plans to attend this meeting.

Rozzie and Lester Parkhurst had a pleasant surprise on Friday afternoon when Rozzie's cousin and his wife, Ray and Alma Ayers, of Anderson, Ind. dropped in to see them. They also had with them their friends, Mr. and Mrs. David Lewis of Fortville, Ind. They are visiting in Tarpon Springs.

Word was received this past week that Robert (Bob) Cook died on February 23 in a hospital at Columbia, S.C., where he lived. He was an employe at Pantry Pride where he and his wife first came to Avon Park. They lived in Bonnie Brae for a number of years.

Mr. and Mrs. Virgil of Monroe, Ohio, are guests of the Rev. and Mrs. Ronald Boyer this week.

Mr. and Mrs. D. Ritchey of Port Charlotte, formerly of Lansing, Mich. visited Ellen Hunt a couple of days last week. On Friday, they all drove to . Dunedin to visit a former minister's widow, Mrs. L. B. Niles, and had a most enjoyable time. Mrs. Niles is approaching her 89th birthday and is alert and happy although she is physically unable to do many things she loved to do so much.

And speaking of birthdays, we would like to wish Mrs. C. D. Harsh of Winter Haven a very happy birthday. She is celebrating her 81st birthday this week and is a beautiful and sweet lady. This reporter should know because she's my mother!!

Dorothy Carroll flew to St. Louis on Friday to attend the funeral of her sister's husband who died on Thursday. She plans to return to Bonnie Brae the first of next week.

The regular Saturday pinochle group met at Mary and Cedric Weirman's home last week. Those attending, in addition to the hosts, were Ethel and Max Putman, Helen Dyce, Thelma Miller, and Herman Motzer.

Margie and P. D. Wells spent the week-end in Pompano Beach visiting with their son and his wife, Bob and Carol Wells.

Harold Burke was very happy that he was able to bring his wife, Kathryn, home from the hospital this week. We all hope she will be better soon.

Several of our residents had dinner at the Black Forest last Sunday. The "Sunday diners" were Ellen Hunt, Ruth Smith, Rene and Joe Asher, Steve and Sally Bohaychyk, the Rev. and Mrs. Ronald Boyer, and their guests, Mr. and Mrs. Virgil Webster.

There was a nice crowd at the meeting of the arts and crafts last Tuesday afternoon. Thelma Miller gave instructions on how to make macrame and it is hoped that more women will come out at 1 p.m., every Tuesday for these sessions. Bring whatever you wish to work on and expect to have a lot of fun.

There has been a paper placed in the rec hall and in the laundry room for your convenience in making corrections and additions to our park directory which was distributed last week. Please make any corrections, additions, or suggestions so that we can have an up-to-date directory for this fall.

HOME VANDALIZED

Barbara Klemm, of Avon Park, reported to sheriff's deputies that when she returned to her home last Tuesday night, she discovered that five of the front windows of the house had been broken. In addition, her driveway had been covered with a number of small tacks. Total damage was set at $150.

Public Notices

IN THE CIRCUIT COURT OF THE TENTH JUDICIAL CIRCUIT OF FLORIDA, IN AND FOR HIGHLANDS COUNTY, FLORIDA
CIVIL ACTION
CASE NO. 77-30 F
IN RE: THE MARRIAGE OF
BARRY KENT BEUMEL,
Husband
and
MARTHA L. BEUMEL,
Wife
NOTICE OF SUIT – NO PROPERTY
TO: MARTHA L. BEUMEL 172 S. Georgia Avenue, Apartment A, Mobile, Alabama 36604
YOU ARE HEREBY NOTIFIED that an action for dissolution of marriage has been filed against you and you are required to serve a copy of your written defenses, if any, to it on the plaintiff's attorney, whose name and address is S. Colquitt Pardee P. O. Box 40, Avon Park, Florida 33825 and file the original with the clerk of the above styled court on or before March 25, 1977; otherwise a judgment may be entered against you for the relief demanded in the complaint or petition.
WITNESS my hand and the seal of said Court on February 21, 1977.
(Seal) EARL RICH
As Clerk of said Circuit Court
(s) Robert W. Germaine
Deputy Clerk
Feb. 24; Mar. 3, 10, 17, 1977

INVITATION TO BID
BY DEPARTMENT OF HEALTH AND REHABILITATIVE SERVICES FLORIDA
ALCOHOLISM
TREATMENT CENTER
100 W. COLLEGE DRIVE
AVON PARK, FL 33825
(813) 453-3151
Competitive sealed bids will be received until 11:00 A.M., EST, March 18, 1977 for:
One new Wheel Tractor, Minimum 55 PTO HP at 540 R.P.M. with 84" Sickle Bar Mower.
One new 72" Rotary Mower Attachment.
Interested bidder may obtain bid forms from the Business Office at the Center.
The Center reserves the right to reject any or all bids.
Stephen E. Vosburgh
Business Manager
March 3, 1977

IN THE CIRCUIT COURT FOR HIGHLANDS COUNTY, FLORIDA
PROBATE DIVISION
File Number 77-47
Division
IN RE: ESTATE OF
SUSIE F. SMITH,
Deceased
NOTICE OF ADMINISTRATION TO ALL PERSONS HAVING CLAIMS OR DEMANDS AGAINST THE ABOVE ESTATE AND ALL OTHER PERSONS INTERESTED IN THE ESTATE:
YOU ARE HEREBY NOTIFIED that the administration of the estate of Susie F. Smith, deceased, File Number 77-47, is pending in the circuit court for Highlands County, Florida, Probate Division, the address of which is P. O. Box 1827, Sebring, Florida 33870. The personal representative of the estate is Ira L. Smith, whose address is 231 Smith Street, Marianna, Fla. 32446. The name and address of the personal representative's attorney are set forth below.
All persons having claims or demands against the estate are required, WITHIN THREE MONTHS FROM THE DATE OF THE FIRST PUBLICATION OF THIS NOTICE, to file with the clerk of the above court a written statement of any claim or demand they may have. Each claim must be in writing and must indicate the basis for the claim, the name and address of the creditor or his agent or attorney, and the amount claimed. If the claim is not yet due, the date when it will become due shall be stated. If the claim is contingent or unliquidated, the nature of the uncertainty shall be stated. If the claim is secured, the security shall be described. The claimant shall deliver sufficient copies of the claim to the clerk to enable the clerk to mail one copy to each personal representative.
All persons interested in the estate to whom a copy of this Notice of Administration has been mailed are required, WITHIN THREE MONTHS FROM THE DATE OF THE FIRST PUBLICATION OF THIS NOTICE, to file any objections they may have that challenges the validity of the decedent's will, the qualifications of the personal representative, or the venue or jurisdiction of the court.
ALL CLAIMS, DEMANDS, AND OBJECTIONS NOT SO FILED WILL BE FOREVER BARRED.
Date of the first publication of this Notice of Administration: Feb. 24, 1977.
(s) Ira L. Smith
As Personal Representative of the Estate of
Susie F. Smith
Deceased
ATTORNEY FOR PERSONAL REPRESENTATIVE:
David F. Lanier
P. O. Box 220, Avon Park, Fla. 33825
Feb. 24; Mar. 3, 1977

NOTICE TO THE PUBLIC
There will be a special meeting of the South Florida Junior College Board of Trustees on March 8, 1977, at 2:00 p.m., in the Conference Room of the Administration Building to consider and officially award bid for the construction of the South Florida Community Auditorium & Fine Arts Center.
(s) Ernest P. Palmer, Chairman
Attest: William A. Stallard, Secretary.

NOTICE TO THE PUBLIC
There will be a special meeting of the South Florida Junior College Board of Trustees on March 8, 1977, at 2:00 p.m., in the Conference Room of the Administration Building to consider and officially award bid for the construction of the South Florida Community Auditorium & Fine Arts Center.
(s) Ernest P. Palmer, Chairman
Attest: William A. Stallard, Secretary
March 3, 1977

IN THE CIRCUIT COURT FOR HIGHLANDS COUNTY, FLORIDA
PROBATE DIVISION
IN RE: ESTATE OF
SUSIE F. SMITH,
Deceased
File Number 77-47
Division
NOTICE OF ADMINISTRATION
TO ALL PERSONS HAVING CLAIMS OR DEMANDS AGAINST THE ABOVE ESTATE AND ALL OTHER PERSONS INTERESTED IN THE ESTATE:
YOU ARE HEREBY NOTIFIED that the administration of the estate of Susie F. Smith, deceased File Number 77-47, is pending in the circuit court for Highlands County, Florida, Probate Division, the address of which is P. O. Box 1827, Sebring, Florida 33870. The personal representative of the estate is Ira L. Smith, whose address is 231 Smith Street, Marianna, Fla. 32446. The name and address of the personal representative's attorney are set forth below.
All persons having claims or demands against the estate are required, WITHIN THREE MONTHS FROM THE DATE OF THE FIRST PUBLICATION OF THIS NOTICE, to file with the clerk of the above court a written statement of any claim or demand they may have. Each claim must be in writing and must indicate the basis for the claim, the name and address of the creditor or his agent or attorney, and the amount claimed. If the claim is not yet due, the date when it will become due shall be stated. If the claim is contingent or unliquidated, the nature of the uncertainty shall be stated. If the claim is secured, the security shall be described. The claimant shall deliver sufficient copies of the claim to the clerk to enable the clerk to mail one copy to each personal representative.
All persons interested in the estate to whom a copy of this Notice of Administration has been mailed are required, WITHIN THREE MONTHS FROM THE DATE OF THE FIRST PUBLICATION OF THIS NOTICE, to file any objections they may have that challenges the validity of the decedent's will, the qualifications of the personal representative, or the venue or jurisdiction of the court.
ALL CLAIMS, DEMANDS, AND OBJECTIONS NOT SO FILED WILL BE FOREVER BARRED.
March 3, 1977.
(s) Ira T. Smith
As Personal Representative of the Estate of
Susie F. Smith
Deceased
ATTORNEY FOR PERSONAL REPRESENTATIVE:
(s) David F. Lanier
P. O. Box 220
Avon Park, Fla. 33825
March 3, 1977

IN THE CIRCUIT COURT OF THE TENTH JUDICIAL CIRCUIT OF FLORIDA, IN AND FOR HIGHLANDS COUNTY, FLORIDA
CIVIL ACTION
CASE No. 77-57-F
IN RE: THE MARRIAGE OF
TERRAL LEE ELDER,
Husband
and
MARY EVELYN ELDER,
Wife
NOTICE OF SUIT – NO PROPERTY
TO: MARY EVELYN ELDER, C-O Mrs. Jessie Hodge, 110 South Street, Bennettsville, South Carolina 29512
YOU ARE HEREBY NOTIFIED that an action for dissolution of marriage has been filed against you and you are required to serve a copy of your written defenses, if any, to it on the plaintiff's attorney, whose name and address is S. Colquitt Pardee, Attorney at Law, P. O. Box 40, Avon Park, Florida 33825 and file the original with the clerk of the above styled court on or before March 19, 1977; otherwise a judgment may be entered against you for the relief demanded in the complaint or petition.
WITNESS my hand and the seal of said Court on February 14, 1977.
(Seal) EARL RICH
As Clerk of said Circuit Court
(s) Robert W. Germaine
Deputy Clerk
Feb. 17, 24; Mar. 3, 10, 1977

IN THE CIRCUIT COURT OF THE TENTH JUDICIAL CIRCUIT OF FLORIDA, IN AND FOR HIGHLANDS COUNTY, FLORIDA
CIVIL ACTION
CASE NO. 77-85 F
IN RE: THE MARRIAGE OF
JOHN CHERRY,
Husband
and
ALTHEA CHERRY,
Wife.
NOTICE OF SUIT – NO PROPERTY
TO: JOHN CHERRY, P. O. Monchy, St. Lucie, British West Indies
YOU ARE HEREBY NOTIFIED that an action for dissolution of marriage has been filed against you and you are required to serve a copy of your written defenses, if any, to it on the plaintiff's attorney, whose name and address is S. Colquitt Pardee Attorney at Law, P. O. Box 40, Avon Park, Florida 33825 and file the original with the clerk of the above styled court on or before April 2, 1977; otherwise a judgment may be entered against you for the relief demanded in the complaint or petition.
WITNESS my hand and the seal of said Court on February 28, 1977.
(Seal) EARL RICH
As Clerk of said Circuit Court
(s) Robert W. Germaine
Deputy Clerk
March 3, 10, 17, 24, 31, 1977

NOTICE OF PUBLIC HEARING
The Highlands County Board of Adjustment will hold a Public hearing on Tuesday, March 22, 1977, commencing at 7:30 (P.M.), County Commissioners Room, Courthouse, Sebring, Florida to consider a Variance as follows:
LEGAL DESCRIPTION:
Lots 8854, 8855, and 8856, AVON PARK LAKES, UNIT 27, Highlands County, Florida.
An application has been received from THOMAS B. SEIFERT for a Variance.
All parties interested or affected by this change are requested to attend.
Highlands County Board of Adjustment
James H. Hendrie, Chairman
March 3, 1977

A Telephone isn't just a Telephone

If you're one of those people who thinks a telephone is just a telephone, we have a surprise for you. Although you know telephones come in different shapes and colors, we still have some eye-openers for you.



Did you know that you can have a wall phone built into your wall? One that offers a choice of two metal face plates, and six colored inserts you can change yourself to match your moods.

If you call some numbers frequently and repeatedly, we offer an automatic dialer that does your dialing for you at the touch of a single button.

Or a speaker phone that lets the whole family take part in conversations — from anywhere in the room.

For that up-to-the minute feeling, you might want a streamlined Trend Line phone with the dial in the handset. In eight colors, naturally, including burnt orange and cocoa brown.

How about a phone that answers your calls when you're not home, and takes messages for you?

Still want more? How about a musical chime that announces incoming calls? Or a loud bell or horn for the workshop? Or extra-long cords to let you reach anywhere in the room? (We even have weatherproof jacks that let you use the phone on the patio or in the pool area.)

If you are really stylish, select from one of 15 decorator phones, ranging from elegant continental models, to a phone in a beautiful wooden case, to a colorful modernized Candlestick phone.

For those who require hearing assistance, we offer a phone that amplifies incoming calls, and lets you control the volume to suit your needs.

And in some areas, we can offer you telephone service in your car, and pocket pagers that will tell you when you have a call, even when you're miles from home.

Call or visit your United Telephone Business office today. We'll tell you about telephones that are more than telephones, and what the monthly rate and installation charges are.

United Telephone of Florida
UNITED TELEPHONE SYSTEM

EAGLE
FAMILY DISCOUNT STORES

SAVE UP TO 44%

super sale!

non-stop savings Thursday, March 3 thru Tuesday, March 8



SOLD NATIONALLY AT $16-18—YOU'LL DO A DOUBLE-TAKE OVER THESE DOUBLE KNITS!

5.88

The famous brand name's a secret but the value isn't! Only at Eagle could you find such a low price on 100% polyester dress slacks like these. In popular solids & patterns. Sizes 29-42.



SOAK UP SUN & SAVINGS ON A SALE-PRICED CHAISE!

9.63 SAVE 3.25

DISCOUNT PRICE WAS ~~12.88~~

Enjoy the good life at a good price! Multi-position vinyl chaise has foam-padded headrest, steel frame & strong PVC tubing.

BANKAMERICARD



SAVE 1.00

3.88

DISC. PRICE WAS ~~4.88~~

PRESTONE II ANTI-FREEZE FOR WINTER OR SUMMER, 1 GAL.



SAVE 7.00

52.88

DISC. PRICE WAS ~~59.88~~

POOL CARE'S EASY W/HTH 65% DRY CHLORINE, 75-LB.



SAVE UP TO 1.24

WOMEN'S MEN'S **3.88**

DISC. PRICE WAS ~~4.88~~

BOYS' YOUTHS' **2.64**

DISC. PRICE WAS ~~3.88~~

CONVERSE FAMILY SNEAKERS

White, some colors. Men's sizes 7-12, women's 5-10, boys' 9-6, girls' 12½-3.



SAVE 1.00

2.66

DISCOUNT PRICE WAS ~~3.66~~

SHORT-SLEEVE SHIRTS ARE LONG ON FASHION

Men's no-iron shirts in solids, prints. S to XL.

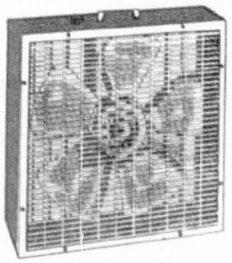

SAVE 3.15

15.73

DISC. PRICE WAS ~~18.88~~

COOL IT W/3-SPEED 20" FAN, AVOCADO



SAVE 30%

86¢

DISC. PRICE WAS ~~1.23~~

BUY A BUTANE LIGHTER GET A FREE BIC SHAVER



SUPER BUY!

54¢

DISC. PRICE WAS ~~59¢~~

BOUNTY TWO-PLY PAPER TOWELS, JUMBO ROLL

Supplement to: The Advertiser, The Anderson, Bradenton Shopper, Bradford County Telegraph, Brandon Shopper, Chiefland Citizen, Cocoa Today, Crescent News, Crossroads Shopping Guide of Bartow, Daily Commercial, Daytona News-Journal, Eatonville Observer, Florida Times-Union, Ft. Lauderdale News, Ft. Myers News-Press, Ft. Pierce News-Tribune, Gadsden Shopping Guide, Gainesville Sun, Herald Advocate, Jensen Beach Mirror, Key West Citizen, Keynoter, Lake News, Lake City News-Reporter, Lake Placid Journal, Lake Worth Shopper, Nassau County Record, Naples Shopping News, New Smyrna Beach News, Newman Times, Herald-News Leader, Ocala Star Banner, Okeechobee News, Osceola Shopper, Pasco Shopper, Oxford Sun, Palm City Shopper, Polk Shopper, Punta Gorda Daily Herald News, Ridge Shopper, Sarasota Herald-Tribune, Sebring News, Sentinel Star, Shopper Guide, The Shopper, Shopping Guide, St. Petersburg Times, Stuart News, Sumter County Shopper, Tampa Tribune, Vero Beach Press-Journal, Orange Shopper, The Breeze, Miami Herald, West Orange Shopper, Suncoast Shopper, Hollywood Sun-Tattler

super sale!

EAGLE
FAMILY DISCOUNT STORES

BANKAMERICARD



VALUE PLUS!
66¢ FT.
LOW DISCOUNT PRICE
VINYL RUNNERS, 27¼" WIDE FOR YOUR CARPET

SAVE 24%
37¢
DISC. PRICE WAS ~~49¢~~
3-PACK JERGENS LOTION-MILD SOAP, 3 OZ. BARS

SAVE 3.00
7.88
DISC. PRICE WAS ~~10.88~~
LLOYD'S 8-DIGIT MINI-ELECTRONIC CALCULATOR

SAVE 31%
4 FOR 1.00
DISC. PRICE WAS ~~4/1.44~~
SYLVANIA LIGHT BULBS, 40, 66, 100 WATTS

SAVE 24%
97¢
DISC. PRICE WAS ~~1.27~~
10 LB. BAG EAGLE CHARCOAL BRIQUETS

SAVE 20%
YOUR CHOICE **99¢**
DISC. PRICE WAS ~~1.24~~
KODAK 126-12 OR 110-12 COLOR PRINT FILM

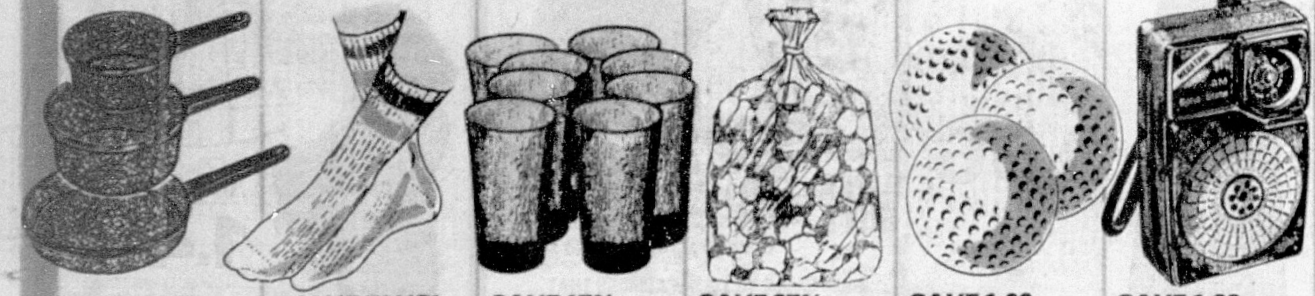

SAVE 28%
YOUR CHOICE **1.00**
DISC. PRICE WAS ~~1.39~~
1 OR 2 QT. ENAMELWARE SAUCEPAN OR 9" FRYPAN

VALUE PLUS!
59¢
LOW DISCOUNT PRICE
MEN'S CUSHION SOLE STRETCH SOCKS, 10-13

SAVE 17%
1.47
DISC. PRICE WAS ~~1.77~~
8-PC. PAGODA TUMBLER SET, AMBER OR GREEN

SAVE 27%
1.00
DISC. PRICE WAS ~~1.37~~
STUFF IT! WITH POLY-FIL FOAM, 1 LB. BAG

SAVE 1.00
2.96
DISC. PRICE WAS ~~3.96~~
1-DOZ. T-FLITE HIGH-COMPRESSION GOLF BALLS

SAVE 1.00
2.88
DISC. PRICE WAS ~~3.88~~
MILITARY-TYPE SOLID STATE POCKET RADIO



SAVE 23%
68¢
DISC. PRICE WAS ~~88¢~~
FOAMING-ACTION WINDOW CLEANER WITH AMMONIA

VALUE PLUS!
77¢
LOW DISCOUNT PRICE
PLASTIC SHOE BOXES FOR VISIBLE STORAGE

SAVE 21%
1.17
DISC. PRICE WAS ~~1.47~~
VALU-PLUS FOAMING RUG SHAMPOO, 19-OUNCE CAN

SAVE 1.00
1.97
DISC. PRICE WAS ~~2.97~~
10" ALUMINUM SKILLET COATED W/TEFLON II

SAVE 27%
1.22
DISC. PRICE WAS ~~1.67~~
WOMEN'S STURDY CANVAS SNEAKERS, SIZES 5-10

SAVE 12%
YOUR CHOICE **77¢**
DISC. PRICE WAS ~~88¢~~
2 SUIT, 8 DRIP-DRY, OR 2 TROUSER HANGERS

EAGLE, THE CONVENIENT FAMILY DISCOUNT STORES - 170 LOCATIONS!

*** MIAMI ***
120 N. Miami Ave.
1060 S.W. 8 St.
8009 S.W. 8 St.
3560 S.W. 22 St.
Coral Way at 87th Ave.
2606 N.W. 36 Ave.
5200 N.W. 27 Ave.
4301 N.W. 7 Ave.

*** SOUTH MIAMI ***
11701 S. Dixie Hwy.
S.W. 56 St. & Red Road

*** HIALEAH ***
159 Hialeah Drive
1000 W. 29 St.
611 W. 49th St.

*** NORTH MIAMI ***
12560 N.E. 6 Ave.

*** N. MIAMI BEACH ***
3410 N.E. 163 St.

*** CAROL CITY ***
4500 N.W. 183 St.

*** HOLLYWOOD ***
E. Young Circle
3820 Johnson St.

*** W. HOLLYWOOD ***
3701 N.W. 56 Ave.
395 S. State Rd. 7

** FT. LAUDERDALE **
195 N.W. 10 Ave.
2007 Davie Blvd.
1403 N.W. 9 Ave.
3270 W. State Rd.
5901 N.E. 18 Ave.
3729 N. Dixie Hwy.

*** ALSO IN ***
Arcadia
Barton
Belle Glade
Boca Raton
Boynton Beach
Bradenton (2)
Brandon
Brooksville
Callahan
Casselberry
Charlotte Hbr.
Chiefland
Clearwater (2)
Clermont
Clewiston
Cocoa
Cocoa Beach
Crystal River
Cutler Ridge
Dade City
Daytona Bch. (3)
Delray Beach
Dover
Eau Gallie
Edgewater
Englewood
Eustis
Ft. Meade
Ft. Myers (3)
Ft. Pierce (2)
Gainesville
Gibsonia
Haines City
Homestead
Indian Rocks Bch.
Jacksonville (5)
Jensen Beach (2)
Key West
Kissimmee
Lake City
Lakeland (2)
Lake Park
Lake Placid
Lake Wales
Lake Worth (2)
Largo
Leesburg
Marathon
Melbourne
Merritt Is.
Miramar
Naples
Newnan, Ga.
New Port Richey
Ocala
Ocoee
Okeechobee
Orlando (6)
Oxford, Ala.
Pahokee
Palmetto
Perrine
Pinellas Park
Plant City
Pompano
Riverview
Riviera Beach
Sanford (2)
Sarasota (3)
Satellite Beach
Sebring
Seminole
South Lakeland
Starke
St. Petersburg (3)
Stuart
Sunrise
Tampa (10)
Tarpon Springs
Temple Terrace
Tequesta
Titusville (2)
Upton Park
Venice
Vero Beach
Wauchula
W. Palm Beach
Wildwood
Zephyrhills

We reserve the right to limit quantities!

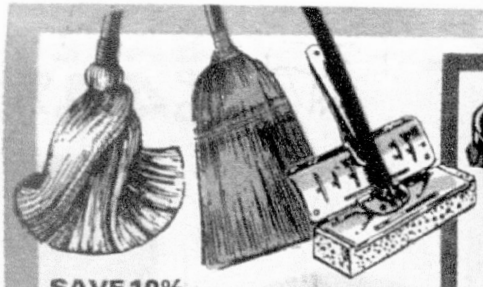

SAVE 10%

YOUR CHOICE **1.77**

DISCOUNT PRICE WAS ~~1.97~~

SHINY FLOORS & SAVINGS GO TOGETHER WHEN YOU CHOOSE A MEXICAN CORN BROOM, SPONGE MOP OR WET MOP AT EAGLE!



LOWEST PRICES IN TOWN! OUR EAGLE SCOUTS HAVE CHECKED

SAVE 1.00

4.96

DISCOUNT PRICE WAS ~~5.96~~

30-GAL. LEAKPROOF PLASTIC GARBAGE CAN
Even if it gets knocked over, the snap-lock lid stays on tight! Easy-to-clean heavy-duty plastic.



VALUE PLUS!

YOUR CHOICE **88¢**

SUPER LOW DISCOUNT PRICE

PETER PIPER PICKED A PECK OF PLASTIC
And you can, too, at this low price! Choose from cutlery trays, colanders, round or rectangular dish pans, ice cube trays, laundry baskets, mixing bowls, pails, wastebaskets and freezer containers.

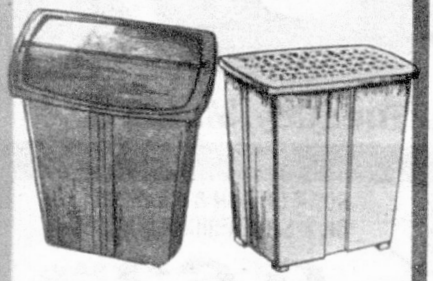

SAVE 1.00

2.97

DISC. PRICE WAS ~~3.97~~

28 QT. SWING TOP WASTEBASKET PUTS A LID ON TRASH!

SAVE 1.00

2.97

DISC. PRICE WAS ~~3.97~~

COLORFUL PLASTIC LAUNDRY HAMPER, 44 QT. CAPACITY



SAVE 24%

1.27

DISC. PRICE WAS ~~1.68~~

44-QT. KITCHEN CAN BAGS—26 CT.



20-GAL. TRASH CAN BAGS—20 CT.



SAVE 22%

77¢

DISC. PRICE WAS ~~99¢~~

30-GAL. TRASH CAN BAGS—10 CT.





SAVE 1.00

1.97

DISC. PRICE WAS ~~2.97~~

4 PC. SINK SET, YOUR SINK NEVER HAD IT SO GOOD!

SAVE 17%

97¢

DISC. PRICE WAS ~~1.17~~

SPRAY DISINFECTANT, FURNITURE POLISH, OR OVEN CLEANER!

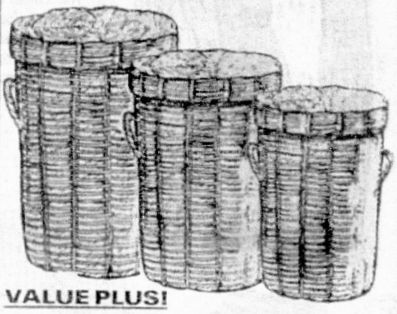

VALUE PLUS!

21 x 13" SIZE **2.99**

SUPER LOW DISCOUNT PRICE

THINK OF THE WAYS YOU CAN USE THESE MEXICAN BAMBOO HAMPERS!
22 x 16" . . . 3.99; 24 x 20" . . . 4.99;
All 3 . . . 11.97

NO SQUAWKS AT EAGLE! IF YOU DON'T LIKE IT, BRING IT BACK!



VALUE PLUS!

1.97

LOW DISCOUNT PRICE

WICKER LAUNDRY BASKET MADE IN MEXICO, 1 BUSHEL

VALUE PLUS!

88¢

10¾" x 11¼"
LOW DISCOUNT PRICE



WICKER WASTEBASKETS
11¾ x 12½" . . . 1.44
12¾ x 14" . . . 1.88
14 x 15½" . . . 2.88

EAGLE

super deal!



SAVE 1.08

2.88

DISC. PRICE WAS ~~3.96~~

THE WESTERN LOOK IN A SHORT SLEEVE SHIRT

Rancher-yoked styling in favorite fabrics & prints. Ladies' sizes S, M, L, 8-16.





SAVE 1.08

2.88

DISC. PRICE WAS ~~3.96~~

MISSES' CREASED POLYESTER FLARES

These knits are neat! And they stay that way all day. Comfortable pull-on styling, flare leg. Pick a pair for every top . . . assorted colors. Sizes 8-18.

SAVE 1.08

1.88

DISC. PRICE WAS ~~2.96~~

SHORT-SLEEVE SCREEN PRINT MISSES' T-TOPS

100% polyester, machine washable in your choice of colors. S, M, L, 42-46.



SAVE 13%

1.44

DISC. PRICE WAS ~~1.66~~

SNAPPY POLYESTER SHORTS FOR GIRLS

Cut for comfort in ribbed polyester. Pull-on waist. Sizes 4-12.





SAVE 1.00

3.96

DISC. PRICE WAS ~~4.96~~

LADIES' COTTON JEANS IN GO-ANYWHERE STYLES

Wear them with all your favorite tops! Machine-washable, sizes 5-13.

SUPER BUY!

SAVE UP TO 24%

2 FOR 3.00

DISCOUNT PRICES WERE UP TO ~~2/3.92~~

FROM EAGLE TO YOU—FASHIONS THAT WERE MADE FOR SHADE & LEMONADE!

A seasonal selection of misses' tops & shorts. Choose from polyester shorts, stretchy tube tops, tie-back halters, tank-style and cap-sleeve tops. Tops: S, M, L or 1 size. Shorts: 8-18.



VALUE PLUS!

1.44

LOW DISCOUNT PRICE

GIRLS' POLY-BLEND T-TOPS. TERRIFIC!

Smooth-looking fabrics, solids and patterns she'll love. S, M, L.



VALUE PLUS!

9.95

LOW DISCOUNT PRICE

CORNING SUN-SENSOR SUNGLASSES FOR ALL

Shades of fashion in glasses that darken & lighten automatically.



SAVE 23%

1.33

DISC. PRICE WAS ~~1.72~~

EXCEDRIN TABLETS, 100'S



SAVE 27%

1.39

DISC. PRICE WAS ~~1.91~~

JERGENS LOTION 15 OZ. PLUS 5 OZ. FREE



SAVE 27%

87¢

DISC. PRICE WAS ~~1.19~~

BRECK CREME RINSE, 7 OZ.



SAVE 30%

23¢

DISC. PRICE WAS ~~33¢~~

LANDMARK RUBBING ALCOHOL—PINT



SAVE 33%

1.59

DISC. PRICE WAS ~~2.36~~

RIGHT GUARD DEODORANT 13 OZ. (Limit 2)



SAVE 22%

69¢

DISC. PRICE WAS ~~89¢~~

ULTRA-BRITE TOOTHPASTE, 6 OZ.



SAVE 23%

1.59

DISC. PRICE WAS ~~2.07~~

GILLETTE TRAC II BLADES, 9'S



SAVE 13%

1.39

DISC. PRICE WAS ~~1.59~~

JOHNSON'S BABY SHAMPOO, 11 OZ.



SAVE 27%

99¢

DISC. PRICE WAS ~~1.35~~

DRISTAN NASAL MIST, 15cc



SAVE 38%

69¢

DISC. PRICE WAS ~~1.11~~

PALMOLIVE RAPID SHAVE 11 OZ. (Limit 2)



SAVE 1.00

6.88

DISC. PRICE WAS 7.88

16-PC. MELAMINE SET BY FAMOUS BROOKPARK

Includes 4 dinner plates, cups, saucers, bread/butter.



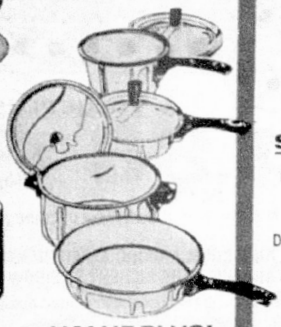

SAVE 33%

1.97

DISC. PRICE WAS 2.96

COLORFUL WHISTLING TEAKETTLE, 2½ QT., POLISHED ALUMINUM

VALUE PLUS!

6.96

LOW DISCOUNT PRICE

7-PIECE ALUMINUM COOKWARE SET WITH RICH AVOCADO FINISH



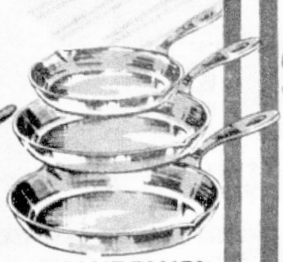

VALUE PLUS!

2.96

LOW DISCOUNT PRICE

MIX IT UP IN THIS 7-PC. WOVEN WOOD SALAD BOWL SET!

VALUE PLUS!

3.88

LOW DISCOUNT PRICE

3-PC. CAST IRON SKILLET SET, 6½", 8" AND 10½" SIZES

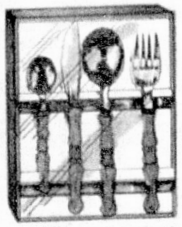



VALUE PLUS!

5.96

LOW DISCOUNT PRICE

24-PC. STAINLESS STEEL FLATWARE W/ WOODEN HANDLES

VALUE PLUS!

1.47

LOW DISCOUNT PRICE

EARLY AMERICAN KITCHEN TOOL SET W/WALL HANGER

SUPER BUY!



SAVE 2.11

7.77

DISCOUNT PRICE WAS 9.88

MINI-AQUA FILTER FITS MOST FAUCETS

Pure, clean water at a turn of the tap. No filters to replace.

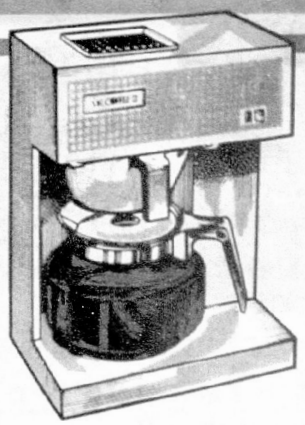

SAVE 5.07

22.81

DISCOUNT PRICE WAS 27.88

MR. COFFEE II BREWS A PERFECT CUP IN SECONDS, THEN KEEPS IT WARM!

A favorite for full-bodied flavor! Includes 25 disposable filters—no messy cleanup.

SAVE UP TO 2.98

YOUR CHOICE

9.88

DISC. PRICES WERE UP TO 12.86

A. PROCTOR-SILEX 2-SLICE TOASTER CHROME FINISH

B. VAN WYCK DELUXE ELECTRIC JUICER 1 YR. GUARANTEE

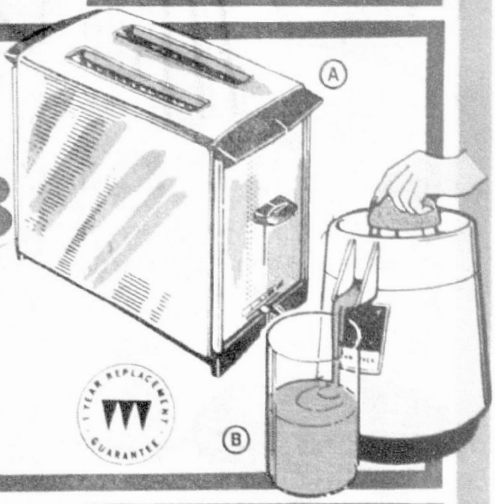

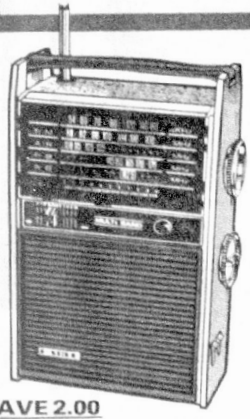

SAVE 2.00

17.88

DISCOUNT PRICE WAS 19.88

HEAR HERE! EAGLE 5-BAND PORTABLE RADIO W/AUTOMATIC CHARGER SWITCH

Plays AM, FM, police, weather and aircraft bands, comes with 6 ft. cord and earphone.

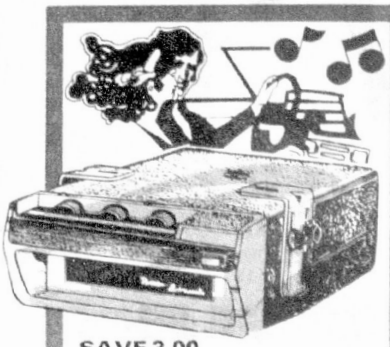

SAVE 3.00

24.88

DISCOUNT PRICE WAS 27.88

MEDALLION 8-TRACK CAR STEREO MAKES THE DRIVE ENTERTAINING

Features automatic & manual channel changer, slide controls. Fits under the dashboard.



SAVE 17%

2.44

DISCOUNT PRICE WAS ~~2.84~~

STURDY BASKETBALL SHOES

Duck uppers, non-slip soles, men's sizes 7-12, youths' 10-2, boys' 2½-6. Play ball!



SAVE 1.00

4.97

DISCOUNT PRICE WAS ~~5.97~~

"JOCKO" SPORT OXFORDS

Tan vinyl oxford w/thick white crepe sole & stitching, padded collar & tab. 7-12.



SAVE 1.06

6.88

DISCOUNT PRICE WAS ~~7.94~~

MEN'S JACK PURCELL ATHLETIC SHOES

Score one for savings! Quality construction of sturdy canvas w/non-slip soles. Some slight irregs. White, asst. colors. In sizes 7-12.

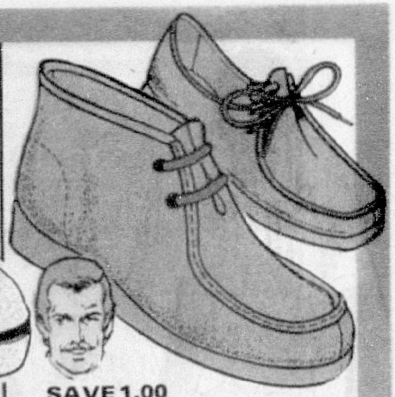

SAVE 1.00

8.97

DISCOUNT PRICE WAS ~~9.97~~

SUEDE WALLABEES FOR MEN & BOYS

Genuine suede leather walkabouts styled for men & boys. They're natural tan & naturally comfortable! Men's sizes 7-12. Boys' 2½-6.



SAVE 1.00

11.94

DISCOUNT PRICE WAS ~~12.94~~

MEN'S 6" RUGGED LEATHER WORK SHOES

Tough Goodyear welt construction, oil-resistant crepe soles, 6" high for firm ankle support. In sizes 7-12.

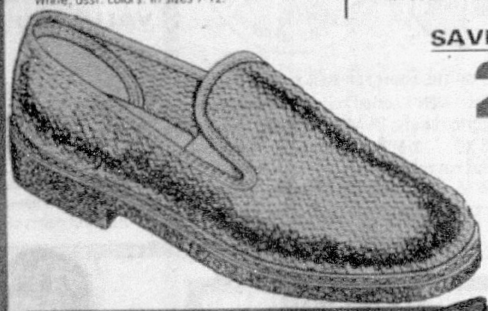

SAVE 21%

2.94

DISCOUNT PRICE WAS ~~3.74~~

MESH CASUALS FOR MEN

It's hard to find a more comfortable shoe! This open weave nylon mesh is lightweight, flexible & washable. In black or brown, sizes 7-12.



SAVE 15%

2.44

DISCOUNT PRICE WAS ~~2.88~~

WOMEN'S T-STRAP WEDGE

Wipe-clean tan vinyl with rope wedge, crepe sole. In women's sizes 5-10.



SAVE 10%

2.66

DISCOUNT PRICE WAS ~~2.66~~

WOMEN'S DENIM POPSICLE

Casual look of denim on a rope wedge. You'll want a pair of these! Sizes 5-10.

SAVE 2.00

24" SIZE **14.88**

DISCOUNT PRICE WAS ~~16.88~~

26" SIZE **16.88**

DISCOUNT PRICE WAS ~~18.88~~

29" SIZE **18.88**

DISCOUNT PRICE WAS ~~20.88~~

SOFTSIDE VINYL LUGGAGE W/3-PLY VENEER FRAME

Heavy gauge zipper closing, roomy inside pocket. Choose handsome blue or green vinyl.





VALUE PLUS!

36.40

5-PC. SET

SUPER LOW DISCOUNT PRICE

15" SIZE	3.88
16" SIZE	5.88
18" SIZE	7.88
19" SIZE	8.88
20" SIZE	9.88

SPONGE VINYL ZIP LUGGAGE IN RICH BLUE, BROWN, TAN

Features easy zip opening with outside zippered pocket, inside pocket and handy garment straps.

EAGLE

super sale!





VALUE PLUS!

1.44

LOW DISCOUNT PRICE

LUSH COTTON TERRY BATH TOWELS, 20 x 40"



SAVE 10%

1.97

DISC. PRICE WAS ~~2.19~~

BIG 22 x 42" FAMOUS MILL BATH TOWELS

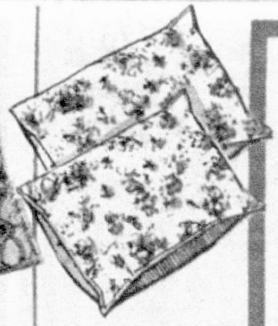

VALUE PLUS!

1.77

LOW DISCOUNT PRICE

FOAM BED PILLOW, STANDARD 18 x 24"



VALUE PLUS!

4.88 TWIN SIZE

5.88 FULL SIZE

SUPER LOW DISCOUNT PRICE

PLAN A ROOM AROUND AN AUTHENTIC INDIAN BEDSPREAD— START WITH THE RICHEST RAINBOW COLORS YOU CAN FIND

This 100% cotton handloom printed bedspread combines vibrant colors in patterns of stripes or flowers.

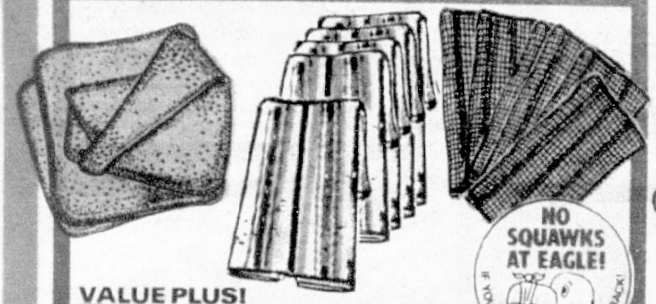

VALUE PLUS!

YOUR CHOICE 1.00

SUPER LOW DISCOUNT PRICE

KITCHEN & BATH ITEMS THAT LOOK PRETTY & WORK HARD!

Choose lock-knit cotton dishcloths in pastel stripes; bright cotton washcloths, or colorful kitchen towels. Pkg. of four.

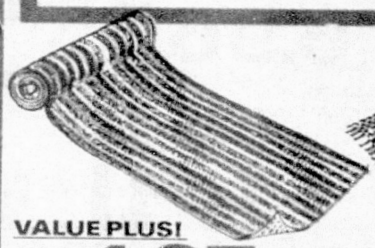

VALUE PLUS!

1.97

SUPER LOW DISCOUNT PRICE

CANDY STRIPE RUG RUNNER W/ RUBBERIZED BACK, 22 x 54"

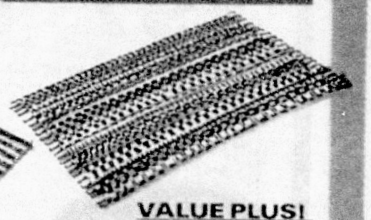

VALUE PLUS!

1.49

SUPER LOW DISCOUNT PRICE

24 x 45" WOVEN RAG RUG IN MULTICOLOR STRIPES



SAVE 12%

1.27

DISCOUNT PRICE WAS ~~1.44~~

STURDY WOODEN UTILITY STOOL, HANDY 13 x 9" SIZE



SAVE 1.19

6.77

DISCOUNT PRICE WAS ~~7.96~~

15 x 54" STEEL IRONING BOARD W/FOLDING NON-SKID LEGS



SAVE 1.00

3.88

DISCOUNT PRICE WAS ~~4.88~~

WOOD TOILET SEAT IN PINK, BLUE, YELLOW, GREEN, WHITE

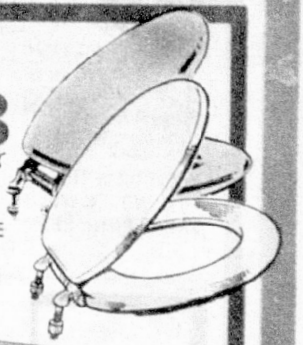



SAVE 1.00

3.96

DISCOUNT PRICE WAS ~~4.96~~

14 x 50" SHATTERPROOF DOOR MIRROR COMES READY-TO-MOUNT

Pre-drilled, w/drive screws. Walnut, tortoise, or fruitwood-look frames.



SAVE 1.00

3.88

DISCOUNT PRICE WAS ~~4.88~~

WEIGH THE ADVANTAGES OF A FAMOUS COUNSELOR BATH SCALE

EAGLE

FAMILY DISCOUNT STORES

super sale!



BENEATH IT ALL . . . FRUIT-OF-THE-LOOM FOR MEN & BOYS

Fruit-of-the-Loom comes first! MEN'S cotton knit athletic shirts, S-XL . . . **3/3.69;** rib-knit cotton briefs, 28-44 . . . **3/3.69;** round or V-neck T-shirts, S-XL . . . **3/4.39;** wash & wear shorts, 28-52 . . . **3/5.29;** BOYS' full cut cotton briefs, 6-16 . . . **3/2.79;** T-shirts with taped neck, 6-16 . . . **3/2.99.** The best-dressed men & boys start with the best name in underwear, Fruit-of-the Loom!



VALUE PLUS!

3.97

SUPER LOW DISCOUNT PRICE

TREE-CLIMBING, BIKE-RIDING, BALL-PLAYING, GIRL-CHASING BOYS' JEANS

They're built for boys who work hard at play! Tough cotton denim or polyester-cotton, bar-tacked at points of strain, in sizes 8-16.

LOWEST PRICES IN TOWN!

OUR EAGLE SCOUTS HAVE CHECKED

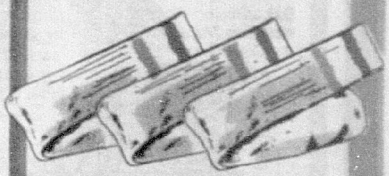

VALUE PLUS!

1.64

SUPER LOW DISCOUNT PRICE

TERRY-LINED TUBE SOCKS FOR BOYS, PKG. OF 3, SIZES 7-11

SUPER BUY!



VALUE PLUS!

2.96

SUPER LOW DISCOUNT PRICE

MEN'S TENNIS SHIRT

Cool & comfortable cotton-polyester blend. V-neck or placket front in white w/navy or wine trim. S-XL.

SAVE 1.00

3.96

DISCOUNT PRICE WAS ~~4.96~~

MEN'S TENNIS SHORTS

Permanent-press polyester or cotton-polyester blend. Adjustable side tabs, grip waist. White, sizes 29-42.



SAVE 20%

1.33

DISCOUNT PRICE WAS ~~1.66~~

COTTON TENNIS HATS

White w/green interior brim, foam sweatband. Sizes S, M, L.



SAVE 15%

1.66

DISC. PRICE WAS ~~1.96~~

PICK AN ACTION SHIRT FOR AN ACTIVE BOY!

Short sleeve polos in cotton or poly-cotton knit. 8-18.

VALUE PLUS!

1.24

LOW DISCOUNT PRICE

BOYS' TANKS — MAXIMUM COMFORT/MINIMUM PRICE

Polyester or cotton, popular colors w/contrast trim. 8-18.

SAVE 17%

2.44

DISC. PRICE WAS ~~2.94~~

SHORT SLEEVE SHIRTS . . . JUST LIKE DAD'S!

Tailored to stay neat all day. Prints or solids. 8-18.



SAVE 15%

1.66

DISC. PRICE WAS ~~1.96~~

PERMANENT PRESS PANTS IN JR. BOYS' SIZES 4-7

VALUE PLUS!

96¢

LOW DISCOUNT PRICE

TANK TOPS FOR JUNIOR MUSCLEMEN! SIZES 4-7





SAVE 21%

77¢

DISC. PRICE WAS ~~97¢~~

UNION CARBIDE OIL TREATMENT, 15 OZ.



SAVE 21%

1.47

DISC. PRICE WAS ~~1.87~~

PRESTONE HI-TEMP BRAKE FLUID, 12 OZ.



SAVE 16%

1.66

DISC. PRICE WAS ~~1.97~~

EAGLE OIL FILTER, PRESSURE TESTED



SAVE 25%

66¢

DISC. PRICE WAS ~~88¢~~

PRESTONE SEALER, FLUSH OR ANTI-RUST



SAVE 16%

66¢

DISC. PRICE WAS ~~79¢~~

YOUR CAR DESERVES STP GAS TREATMENT

Add STP to your gasoline tank to clean a dirty carburetor. 8 oz. can.



SUPER BUY!

SAVE 18%

47¢

DISCOUNT PRICE WAS ~~57¢~~

1 QUART EAGLE TOP QUALITY H.D. 30 DETERGENT MOTOR OIL

100% pure virgin crude is formulated for the modern engine, cleans as it lubricates.



SUPER BUY!

VALUE PLUS!

77¢

SUPER LOW DISCOUNT PRICE

EAGLE AUTOMATIC TRANSMISSION FLUID

Improved with Dexron, for all transmissions and power steering systems, including Fords.

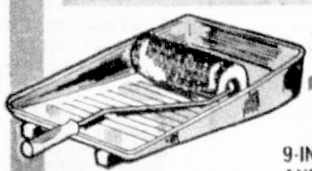

VALUE PLUS!

1.66

LOW DISCOUNT PRICE

9-INCH PAINT ROLLER AND TRAY, 2-PC. SET

VALUE PLUS!

1.44

LOW DISCOUNT PRICE

4-PIECE NYLON PAINT BRUSH SET

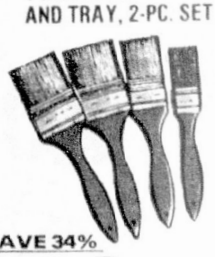



SAVE 34%

48¢

DISC. PRICE WAS ~~73¢~~

60 YDS. MASKING TAPE. POPULAR ¾" WIDTH



SUPER BUY!

VALUE PLUS!

2.94

SUPER LOW DISCOUNT PRICE

TROPIC TESTED P.V.A. LATEX INTERIOR/EXTERIOR HOUSE PAINT

Dries in 30 minutes, hands and tools come clean with soap & water. White only. 1 gal.



VALUE PLUS!

2.77

LOW DISCOUNT PRICE

SIMONIZ 4-PC. VINYL TOP MAINTENANCE KIT



VALUE PLUS!

98¢

LOW DISCOUNT PRICE

PRESTONE CAR POLISH, WAX AND CLEANER



SAVE 1.00

5.97

DISC. PRICE WAS ~~6.97~~

DRY CHEMICAL FIRE EXTINGUISHER. HANDY!



SAVE 1.00

8.88

DISC. PRICE WAS ~~9.88~~

SOCKET WRENCH SET, 1/4" & 3/8" DRIVE



SAVE UP TO 34%

YOUR CHOICE **97¢**

DISCOUNT PRICES WERE UP TO ~~1.47~~

TOOL ASSORTMENT FOR EVERY WORKSHOP

Screwdriver, combination lock, pump oiler, galvanized wire, square, tool box, and more!



VALUE PLUS!

2.97

LOW DISCOUNT PRICE

WATERPROOF VINYL UTILITY TARPAULINS

In 3 sizes: 5 x 7' . . . **2.97**; 6 x 8' . . . **3.97**; 8 x 10' . . . **4.97**

VALUE PLUS!

2.97

LOW DISCOUNT PRICE

¼" x 100' SISAL ROPE COIL, CLEAR WHITE, FOR HEAVY DUTY USE





VALUE PLUS!

5.94

SUPER LOW DISCOUNT PRICE

POCKET YOUR SAVINGS IN PRE-WASHED DENIM JEANS

No need to break these jeans in, they're pre-washed to be soft & comfortable from the start. And at this low price, these jeans won't break you either! They're made of top quality 100% cotton denim and bar-tacked for extra durability, with 4 handy pockets for your convenience. These jeans are favorites for their popular styling and affordable price! In men's sizes 29-38.

SUPER BUY!



SAVE 10%

3.98

DISCOUNT PRICE WAS 4.44

TAKE A WALK! IN SMOOTH-FITTING MEN'S SHORTS

No-iron polyester-cotton blend in plaids & solids. Sizes 29-42.



SAVE 2.00

4.88

DISCOUNT PRICE WAS 5.88

JACKETS TO WEAR AT YOUR LEISURE

Handsome fabrics and styles by a famous maker, w/expensive detailing, stitching. Slight irregs. S, M, L, XL.

VALUE PLUS!

4.88

SUPER LOW DISCOUNT PRICE

WARM-UP JACKETS AT A WARM-UP PRICE

Water-repellent nylon taffeta w/full zip front, elasticized wrists, handy pockets. Sizes S, M, L, XL.



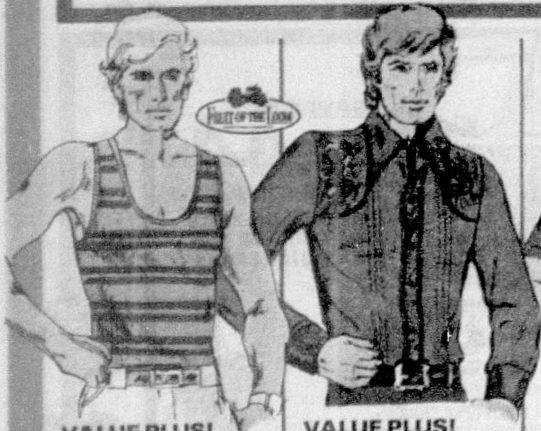

VALUE PLUS!

1.66

SUPER LOW DISCOUNT PRICE

COOL SAVINGS ON MEN'S COMFORT-FIT TANK TOPS

Polyester & cotton knit, by Fruit-of-the-Loom. S, M, L.

VALUE PLUS!

5.94

SUPER LOW DISCOUNT PRICE

LONG-SLEEVE WESTERN-STYLE SHIRTS FOR MEN

Flap pockets, snap closures, embroidered trim. S, M, L, XL.



SAVE 20%

1.96

DISCOUNT PRICE WAS 2.44

POLO SHIRTS—A SPORTY LOOK HE CAN PULL-OVER

Placket-front styling, easy-care knits. Men's sizes S-XL.



VALUE PLUS!

4.96

SUPER LOW DISCOUNT PRICE

BODY-HUGGING SCENIC PRINT MEN'S SHIRTS

These shirts are sure to win second looks every time you wear one. Acetate nylon & 100% polyester in colors that really make the scene! S-XL.

SUPER BUY!

SAVE 1.00

2.96

DISCOUNT PRICE WAS 3.96

MEN'S LONG-SLEEVED SPORT/DRESS SHIRTS

Patterns, solids and stripes tailored to look right anywhere you go. Machine washable polyester-cotton never needs ironing. Sizes S, M, L, XL.



EAGLE

super sale!



SAVE 2.00

5.84

DISCOUNT PRICE WAS 7.84

ALL ALUMINUM TENNIS RACKET, REINFORCED THROAT, NYLON STRUNG

VALUE PLUS!

4.96

SUPER LOW DISCOUNT PRICE

SUPER PRO HARDWOOD TENNIS RACKET, VINYL GRIP, NYLON STRUNG

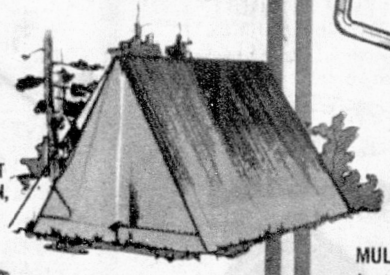

SAVE 2.00

17.88

DISCOUNT PRICE WAS 19.88

TRAILMASTER 2-MAN TENT FLAME-RETARDANT NYLON, ZIPPERED DOOR, WINDOW



SAVE 2.00

17.88

DISCOUNT PRICE WAS 19.88

MAGNESIUM FRAME NYLON BACKPACK W/6 POCKETS & ADJUSTABLE STRAPS



SAVE 3.00

9.96

DISCOUNT PRICE WAS 13.96

ADULT-SIZE SLEEPING BAG W/POLYESTER FILL, 3 LBS., VINYL COVER

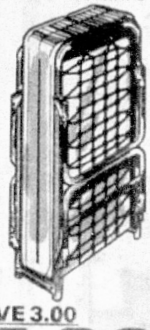

SAVE 3.00

15.88

DISCOUNT PRICE WAS 18.88

ALUMINUM FOLDING BED W/1" MATTRESS, FOLDS FOR COMPACT STORAGE

EAGLE

super sale!

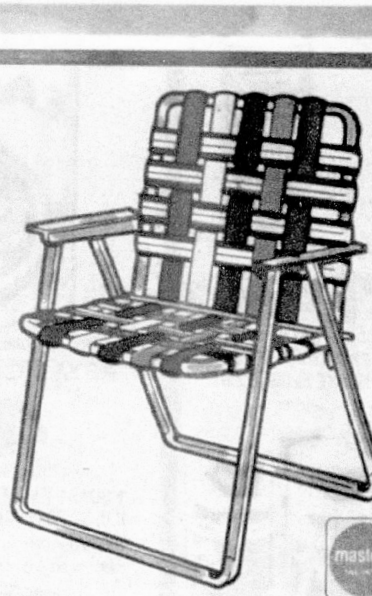

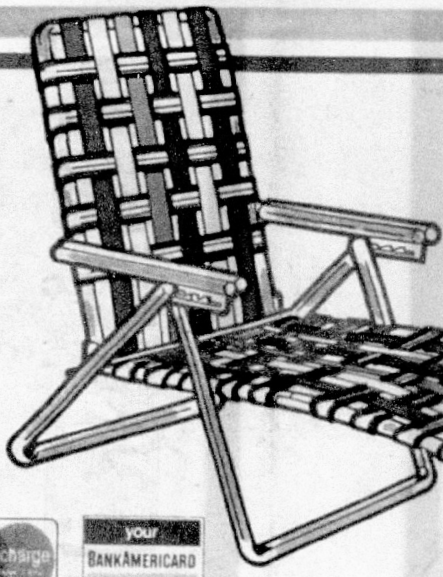

master charge

your BANKAMERICARD

SAVE 11%

4.83

DISCOUNT PRICE WAS 5.44

SUPER BUY!

MULTICOLOR WEB ALUMINUM CHAIR

An attractive addition to any yard or patio! Heavy-duty tubular aluminum frame, colorful webbing is long-wearing.

SAVE 1.61

8.8

DISCOUNT PRICE W

SUNNY SAVINGS ON A STURDY A

Adjusts to 4 different positions to help y multi-color webbing on a weatherproof c



VALUE PLUS!

2.97

SUPER LOW DISCOUNT PRICE

HTH SOCK IT DRY CHLORINE, 2 LBS.



VALUE PLUS!

1.47

SUPER LOW DISCOUNT PRICE

EAGLE MURIATIC ACID, 1 GALLON BOTTLE

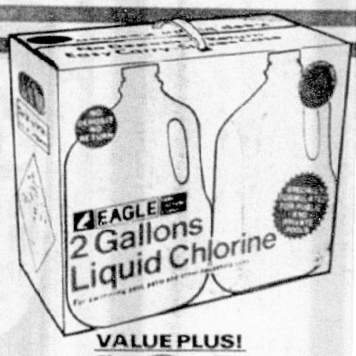

VALUE PLUS!

1.94

SUPER LOW DISCOUNT PRICE

TWO 1-GAL. JUGS EAGLE LIQUID CHLORINE IN ONE HANDY PACKAGE, ELIMINATES BACTERIA, ALGAE, FUNGUS TO KEEP YOUR POOL SPARKLING!



VALUE PLUS!

10.88

SUPER LOW DISCOUNT PRICE

9 LB. BOTTLE HTH DRY CHLORINE TABLETS AND FLOATING DISPENSER

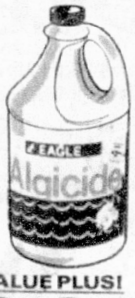

VALUE PLUS!

3.94

SUPER LOW DISCOUNT PRICE

1 GAL. EAGLE ALGICIDE CLEANS, DISINFECTS & DEODORIZES YOUR POOL



VALUE PLUS!

4.97

SUPER LOW DISCOUNT PRICE

25 LBS. DIATOMITE BY EAGLE, REDUCES POOL CHEMICAL REQUIREMENT

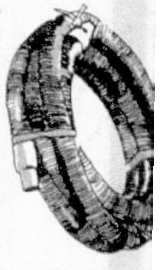

VALUE PLUS!

14.88

SUPER LOW DISCOUNT PR

36 FT. FLOATING POO HOSE, 1½" DIAMETER SEAMLESS, WITH CU

LOWEST PRICES IN TOWN!
OUR EAGLE SCOUTS HAVE CHECKED

SAVE 1.06
8.88
DISCOUNT PRICE WAS 9.94
PERFECT PATIO PIECE! REDWOOD FOLDING CHAIR
Choice California redwood provides maximum life and good looks. Stores flat.

VALUE PLUS!
98¢
SUPER LOW DISCOUNT PRICE
14 QT. POLYFOAM ICE CHEST W/ROPE HANDLE
Picnic supplies stay cold for hours in polyfoam! Perfect size w/plastic rope handle for carrying.

SAVE 1.61
8.83
DISCOUNT PRICE WAS 10.44
S ON A STURDY ALUMINUM CHAISE!
ent positions to help you get comfortable in the sun. Sparkling
g on a weatherproof aluminum frame. Folds flat.

SAVE 13%
3.88
DISCOUNT PRICE WAS 4.44
18" PORTABLE GRILL W/CHROME PLATED ADJUSTABLE GRID

SAVE 2.00
5.88
DISCOUNT PRICE WAS 7.88
10 x 17" CAST IRON DOUBLE HIBACHI, W/ADJUSTABLE GRILLS, WOOD HANDLES

lorine
US!
4
NT PRICE
ID CHLORINE IN
ATES BACTERIA,
R POOL SPARKLING!

ALUE PLUS!
4.88
PER LOW DISCOUNT PRICE
6 FT. FLOATING POOL
OSE, 1½" DIAMETER,
EAMLESS, WITH CUFFS

SAVE 1.89
5.88
DISCOUNT PRICE WAS 7.77
YOUR THIRSTY LAWN WILL THANK YOU FOR BRINGING HOME AN EAGLE HOSE!
Be ready for the dry season w/this 5/8" x 50' vinyl garden hose with nylon reinforcement.

SAVE 1.09
YOUR CHOICE
5.88
DISC. PRICES WERE 6.97
ADJUSTABLE TWO-ARM REVOLVING SPRINKLER OR PULSATING SPRINKLER

VALUE PLUS!
1.97
SUPER LOW DISCOUNT PRICE
STONEWARE WATERING CAN OR PLANTER

SAVE 1.00
4.88
DISCOUNT PRICE WAS 5.88
SUPER CHINCH ETHION LAWN SPRAY, 1 GAL., PROTECTS YOUR YARD

VALUE PLUS!
1.97
SUPER LOW DISCOUNT PRICE
4 LBS. SUPER CHINCH DIAZINON DUST KILLS MANY INSECT PESTS

SAVE 24%
48¢
DISCOUNT PRICE WAS 63¢
GET YOUR PLANTS ALL POTTED! 2 QT. BAG OF FINE POTTING SOIL

VALUE PLUS!
2.96
SUPER LOW DISCOUNT PRICE
PETITE WOOD PLANTER DISPLAYS YOUR THREE FAVORITES, 13½" TALL

SAVE 1.55
4.44
DISCOUNT PRICE WAS 5.99
PRETTY PLANTER POLE IN WALNUT TONE WITH 3 ADJUSTABLE HOOKS

ACCENTS OF GREENERY PUT THE POLISH ON ANY HOME DECOR—AND EAGLE HAS EVERYTHING YOU NEED TO DO JUST THAT: MACRAME HANGERS, WALL BRACKETS, CLAY AND CERAMIC POTS IN EVERY SIZE, BASKETS, HOOKS, FERTILIZER, SOIL AND MORE. EAGLE IS YOUR SAVINGS CENTER FOR EVERY GARDEN NEED!

AVON PARK SUN

Volume 57 Number 16 30 Pages Thursday, March 10, 1977 15 Cents Per Copy

Weather

	Max.	Min.	Rain
March 2	74	35	
March 3	82	45	
March 4	87	64	
March 5	88	62	.27
March 6	90	65	.02
March 7	83	65	.12

School Board Likes The Two-Party Way

If Highlands County has a referendum on the non-partisan election of school board members in the near future, it will not be at the urging of the present school board.

At Tuesday night's board meeting, Attorney James McCollum presented a resolution endorsing a bill which he had presented to the county's legislative delegation.

The bill called for a countywide referendum on whether to adopt a non-partisan election of school members, a proposal which had been discussed at the board's legislative workshop prior to the February meeting.

McCollum said that after he presented the bill at the Ag Center meeting, "It was fairly well received by the legislators, although they declined to say how they would vote on it."

The bill is already in Tallahassee, said McCollum, and if the board would adopt a resolution supporting it, he would contact the delegation to introduce the legislation in congress.

Several members said they would like time to consider the resolution, but McCollum cautioned that if they want the referendum legislation enacted, they had best forward the resolution as quickly as possible.

Margaret Turnbull said her personal thoughts are that, "This country was founded and achieved greatness on the two-party system, and I see no reason to change our system."

Ken Grady agreed, saying, "When I first came to Highlands County things were run on an unofficial one-party system, and I think this would be a regressive step to go back to that way of doing things."

McCollum said the bill had already been sent to the capitol, and "It only calls for a referendum for the people to decide, not the board."

John Wirick Jr. asked, "If Mrs. Turnbull is against this act, Mr. Grady is against it, and I'm against it, who instructed the bill to be sent up there?"

Board Chairman Ruth Davis said that non-partisan elections had been discussed at the workshop, from which Wirick and Turnbull were absent.

Superintendent Dan Davis asked Wirick "Are you against the non-partisan election, or against the referendum? The people of the county should have the right to decide for themselves."

Steve Roberts move in favor of supporting a referendum and Ken Grady seconded, "So we can get this thing to a vote in an official meeting."

Under discussion, Roberts told the other board members, "I feel very strongly about this. I believe the partisan part of an election involving our children should be taken out. This same system worked with the election of county judges, I don't see why it wouldn't work with school officials."

Roberts said that, like Grady, he did not want to revert to a system where "one group of people is picking who would be on the board, but I do not think we are in danger of having that happen now."

Grady again voiced opposition, saying, "I firmly believe the two-party system has added greatly to the growth of this county."

Dr. Davis asked if the voters should not have the right to decide, and Grady replied that they do, although, "I'm not going to propose it."

Please turn to Page 3A

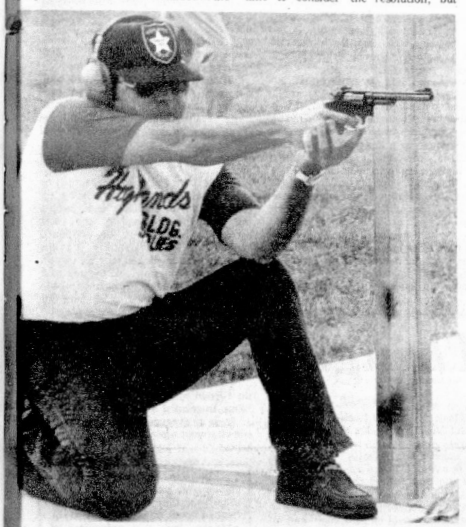

BRUCE BENNETT OF the Highlands County Sheriff's Department takes careful aim at a target 75 yards away during a shooting contest Sunday afternoon sponsored by the HCSD. Besides firing from a kneeling position, contestants also had to fire from prone and standing positions. Sunphoto by Moyer.



WITH PENS IN their hands, Gilbert Y. Ellis (left) president of Ellis Construction Company and Dr. Ernest Palmer, chairman of the board of trustees of South Florida Junior College sign the construction contract for the building of the 1500 seat Community Auditorium and Fine Arts Center at the junior college, while watching are Dr. William A. Stallard, (left, standing) president of SFJC and Dan Harnly Watson and Company vice-president in charge of architectural engineering. (Sunphoto by Lew Miller.

$1.3 Million Construction Pact Is Signed By College

After approximately two years in the idea and planning stages, a $1,336,650 contract was signed by South Florida Junior College and the Ellis Construction Company for the building of a 1500 seat Community Auditorium and Fine Arts Complex on the junior college campus with the site preparation expected to start next week and completion of the center expected in July 1978.

Thirteen construction companies had submitted sealed bids on the auditorium and fine arts center ranging from a high total bid of $1,436,500 to the low Ellis Bid. Recommended by the architects, Watson and Company, Ellis Construction Company is no stranger to the College campus and Avon Park, having constructed the Child Care and Nursery Center and the Industrial Building plus the National Guard Armory on U.S. 27.

Watson's vice-president Samuel T. Breedon in explaining the contract pointed out that there were several alternates, should the total bid price be over the amount of funds alloted for the project.

In addition to the base bid amount of $1,165,800, the first alternate covered the stage lighting and auditorium audio system with a bid price of $86,350; second alternate for additional stage equipment, $30,350; third alternate, $36,800 for portable visual screen, accoustical shell and orchestra risers; while the $17,350 fourth alternate included landscaping and site preparation.

In charge of architectural engineering, vice-president, Dan Harnly pointed out that the architectural firm had been working against the bid day in securing estimates with bid alternates being secured ahead of time in case the contract had to be pared down to match available funds. However, this was not the case this time.

Harnly stated they had enjoyed a good working relationship with the junior college and now with a good contractor they were looking foward to a good relationship with the community during the building of the center.

Dr. William A. Stallard, president of SFJC told the group assembled for the signing of the contract that all of the funds for the project were not included in the bid and that this included site preparation and equipment which would bring the total cost up to the money alloted for the auditorium and center.

Dr. Stallard also expressed his great appreciation for the work of Evelyn Jones and the Citizens Committee in spearheading the organization and collection of community funds above that contributed by local governmental bodies. It was Evelyn Jones and her committee work with community organizations and individuals that made the project a success, stated Dr. Stallard.

Dr. Ernest Palmer, chairman of the board of trustees for the junior college signed the construction contract for the college. After signing the contract Gilbert Y. Ellis, president of the Ellis Construction Company, Tampa, stated that clearing of the land would start by next Wednesday, March 17, with his construction superintendent coming from Lakeland. The company expects to use as many local people on the project as possible, primarily starting with carpenters and labor.

Groundbreaking ceremonies are scheduled for 2:30 p.m. Sunday 1 March 20, with all concerned on keeping the ceremony short.

In reviewing the events that led up to the signing of the construction contract, Dr. Stallard told how the idea of building a fine arts center started approximately two years ago. The center was to have an auditorium with 500 seats and be designed primarily for the college use. In due time the state allocated $825,000 to build the facility.

In 1975 the Florida legislature passed a law permitting the joint participation of state and local governments in the development of facilities for community use.

Several individuals became interested in the possibility of a

Please turn to Page 3 A

Annual March Of Dimes Trek Is Set At 25 Kilometers This Year

The Highlands County chapter of the March of Dimes is making an effort this year to attract more participants for its March 26 Walk-A-Thon.

Scheduled for an appearance on the walk day will be the Burger Queen, trademark of the fast food chain.

As an added incentive, representatives of the food company will also pass out complimentary coupons good for a hamburger to each person who partricipates in the 25 kilometer trek.

According to walk chairwoman Judy Nugent, any county resident is welcome to partricipate in the walk. There is no age limit, however, any participant under the age of 18 must have a parent or guardians signature on their sponsor sheet.

The event will satrt at 8:30 a.m. from the county fairgrounds in Sebring and end, later in the afternoon, at the same location.

Supporting the organization's efforts for the past six years with the sponsorship of various route checkpoints are: Ridge Florist; Badcock Furniture; K. D. Grubb, builders; United Telephone and Burger Queen.

Other area concerns who have agreed to sponsor checkpoints this year include: Artistic Interiors; Highlands Jeweler's; Green's Surplus Store; McLean's Furniture; Buckeye Fuel Co.; Schenck's Shirt Shack; Nielsen Electric and Sebring CB Center.

Volunteers will man each checkpoint, marking each walker's route card. The route card must be stamped at each checkpoint if the hiker is to get full credit for the distance completed.

Lending a hand with the route control and communications will be the C.B. Help Club.

For further information about this year's Walkathon call 385-7912 or 453-7729.

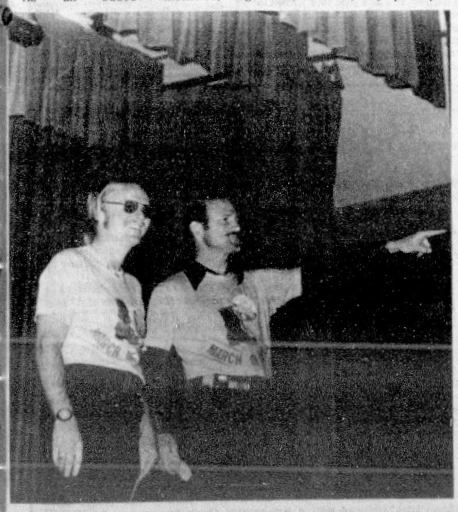

Ricky Green (left) public relations and Pep Hutchinson, public relations in charge of youth for March of Dimes Walk-A-Thon, attended the Highlands County Schools March 7th. They explained to the students what the March of Dimes is and how the money they help raise by participating is put to good use. Walk-A-Thon will be held Saturday, March 26th starting at 8:30 a.m. Sunphoto by Barbara Cornell.

DeSoto Landfill Is Problem

Scavenger Bid Nixed

At present, there is apparently only one person in the county who wishes to be a licensed landfill scavenger, and the Highlands County Commissioners voted Tuesday not to let him have the job.

While discussing the annual bid tabulation awards Tuesday, the commission learned that the only bid submitted for rights to scavenge at the DeSoto City landfill was tendered by the present scavenger, Arthur Clay.

Clay offered the board $50 a month for exclusive rights to rummage through the rubbish at the dump, searching for any items of value.

However, county Administrative Assistant Charles Cullens pointed out to the commission that Clay is among a group of four persons who had their names forwarded to the state's attorney two weeks ago for alleged violations of the county's zoning ordinances.

Zoning director Bill Stephenson at the time reported Clay had a multitude of assorted junk strewn about the yard of his Lake June Road residence, and had ignored the county's instructions to tidy up.

Tuesday, Cullens said that a recent check of the property revealed the situation had not been altered, so he recommended the bid be rejected.

Several commissioners commented that they did not want the dump being relocated to Lake June Road, and unanimously voted to refuse Clay's bid.

Recently all of the original scavengers have dropped out of the business, saying that either the county's regulations are too strict, or that they cannot obtain the required insurance.

Commissioner Robert Skipper said the Clay incident only confirmed his original theory that exclusive scavenging rights were more trouble than they were worth, and moved to eliminate the franchised scavenger system.

However, his motion died for lack of a second.

The commission then voted to readvertise the scavenging rights, agreeing with Carl Arant who said, "Some time within the next six months, we may get somebody in here who really wants the rights, and then we can use that $350 a year income."

In other landfill-related topics, the board authorized county engineer Gordon Hays Jr. and purchasing director John Gercken to study the feasibility of developing a system so people can dump one bag of garbage at the dump for 10 cents.

"Buddy" Wise raised the subject, saying, "A number of pepple, particularly the retired, have been asking me about paying 10 cents a bag, up to five bags, at the dump. They insist they would rather take their garbage to the landfill once a day, rather than wait and do it all at once."

Arant said he considered daily trips to the dump "a waste of gas," for homeowners, but another board member reminded that what people do with their own gas is not the county's concern.

Please turn to Page 3 A

Student Code Studied

The Highlands County School Board heard Superintendent Dan Davis report Tuesday night on a number of projects which the county administration is developing.

Davis said one of the main concerns is a "Code of Student Conduct", which upon completion will be used by all county schools.

Also being readied at the George Douglas Administration Building is a "pupil progression plan", which Davis said "will tell us exactly what we can expect of a child in grades Kindergarten through 12."

Other projects include the building priority list, a transportation and planning system, possible revisions of school board policy, reassessment of school standards, a study of the administration system by the state, and a later study to be conducted by a private agency, the relocation of the maintenance complex to the E. O. Douglas complex, and preparing for another round of collective bargaining.

Davis told the board and audience he was always anxious to hear publix input. He invited anyone who has a topic to discuss to make an appointment with his secretary and then, "Come on in and have a cup of coffee."

Davis said he was usually in his office from 6:30 a.m. to noon.

Inside The Sun

Viewpoint - Financial	2A	Outdoors	4B
People	4A	Classifieds	7B
Sports	8A	Lively Living	1C
Winter Guest	2B	Church Page	2C
		Obituaries	5C
		Groceries	3A, 3B, 3C, 4C, 6C

Editor's Viewpoint

by Russ Dennis

For those of you out there who have scoffed at the very existance of the Swine Flu or the A-Victorian strain of that same malady, let me shed a bit of light on the subject. Buster, you'd better believe those bugs are for real-and they mean business.

The 'ole editor was ambushed by one of the above mentioned forms of agony last week and has suddenly become sorry that he didn't take advantage of the free flu shots handed out by the government.

The onset of the disease was subtle-one minute I felt fine and the next-well, a once powerful figure of a man was reduced to a miserable wretch in one foul blow.

Sweat streaming from my noble brow, I voiced my opinion that I had been visited by some strange illness to mine wife. She looked at me skeptically and wondered out loud whether I was sick or had just eaten too many peanutbutter and banana sandwiches.

The discovery of a fe ver that rapidly approached the same temperature as Death Valley at high noon, forced my spouse to give me the benefit of the doubt.

Tenderly, she forced my mouth open with a handy shoe horn and dumped several asprins down my throat. "Now, go to bed and rest," she advised. Numbly, I complied, all the time wondering how I ever could have doubted the existance of such a devistating illness. The hours slowly wandered by, some of them stoping to chat, and my condition worsened. Thoughts of a last will and testament started to crowd my delerious thoughts.

A full day passed, than another and all the while, I tossed and turned on my sweat drenched bed. The mound of empty asprin bottles had now become a small mountain, but still my fe ver did not abate.

I knew that I had reached a crisis, when I pried my gummy eyes open and saw my wife caressing my brow. She was wearing a pot holder on her hand. "You must be brave," she said. "I want my Mommy," I replied.

For hours I grappled with that deamon feaver until, in the late hours of the afternoon, I vanquished it. Proping myself up on a shaky elbow, I croaked for my wife. She appeared, dishtowel in hand. "I think my fe vers' broken," I said. "Yeah, I see," she replied, eyeing its shattered remnants. "I was brave, wasn't I," I whispered. She nodded absently, obviously upset about all the asprin bottles and the shattered fe ver messing up her clean bedroom. Before she left the room, she retrieved my teddy and tucked me in all comfy.

Feeling somewhat better on the next day, I crawled towards the front of the house, pausing occassionaly to faint. It was my intention to watch a little television. My wife discovered me in a comatose state, behind the drier. Scolding me, like all loving wives do, she dragged me back to bed. (I do feel that taking teddy away from me was unfair.)

I have tried to make light of my illness, after all, there is nothing more boring than hearing about sickness, however, this article has a point. Don't fool around with the flu. If you are sick-see a doctor and pronto. I was lucky, being in good health (I've been known to be able to life my own weight in groceries — over a period of months.), but someone who was not in good shape could be in for a rough go of it.

Protect your health — it's the most precious commodity that you will ever have.

Interviewpoint

Since Florida is seperated from Cuba by just a few miles of water, the Sun wondered what the public opinion was on a resumption of trade with the communist country.

...This week's question: Do you think that the United States should "normalize" relations with Cuba?



William Ray, Lorita. "Yes, I think the United States should once again resume relations with Cuba, just for "good neighbor" purposes. We've got to get along with them because they are so close. The can do what they want, as long as they don't bother us."



Mrs. Elizabeth Zuck, Lake Byrd Blvd. "No. I don't think we should resume relations with Cuba. Cuba isn't a country we can do business with. The government there is the same now as when we broke off relations."



Mrs. E. Dodge, Sebring. "No, I don't think we should have anything to do with Cuba. Castro isn't a good man, he has murdered too many people. I don't think we can ever normalize trade relations with Cuba because you can't trust Castro."



Luke Oliver, Lake Walton Park. "I guess we should resume relations with Cuba. We should try and be good neighbors with all countries and Cuba could possibly be of some use in the defense of the United States."

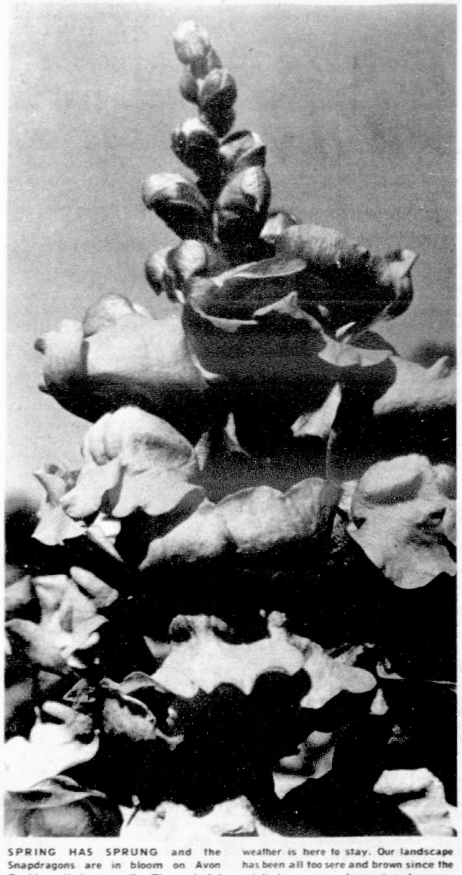

SPRING HAS SPRUNG and the Snapdragons are in bloom on Avon Park's mile-long mall. The colorful blooms are a reminder that warm weather is here to stay. Our landscape has been all too sere and brown since the winter's manay damaging freezes. (Sunphoto by Russ Dennis.

Proposed Law

The Florida Legislature will be considering a rather interesting measure during its spring session, one that could be of benefit to most Floridians if it is worded properly.

The measure, a proposed amendment to the state constitution, would stipulate that agricultural land, environmentally endangered land and areas of critical state concern may be classified by general law and assessed solely on the basis of character or use.

What this means is a clearcut tax break for persons who own farming land or property that has been declared environmentally endangered, such as swamps and cypress groves. In addition, the bill would provide a tax break for property that is used exclusively for non-commercial recreational purposes.

This type of law has been tried in other states with some success, however, legislators must refuse to water the bill down or compromise the effectiveness of the measure through wording that would allow speculators to hold large tracts of land for sale and housing developments or other commercial ventures.

Farmers would get a double bonus of tax relief, since their property would be assessed only as agriculturial (if that is what it was being used for) and not on its potential value as a housing development or a shopping center. This in turn, would encourage the state's remaining small farmers to continue with their family operations. The savings in taxes for farmers on that one aspect of the bill alone could be considerable each year.

Certain measures and safeguards will have to be incorporated into the bill to prevent landowners from realizing large tax savings then selling the property in question for non-intended use.

An example of that would be a farmer who realizes five years of vastly reduced taxes on some of his property, then sells it to a land developer for use as a shopping center. In other states where similar bills have become law, provisions were set up to prevent this, usually by establishing a minimum number of years property must be held in the conforming tax catagory before it can be sold for different use. The penalty for violating the agreement between the landowner and the state usually is the amount of back taxes saved, plus a certain percentage of punishment fine.

The general public will also benefit from such a tax break, especially in the non-commercial recreational land use form.

In Michigan, one of the states where this type of legislation has been inacted, sportsmen had complained that there just wasn't enough hunting area open to the public in certain parts of the state. By allowing landowners to receive tax breaks by opening their land to hunters and sportsmen on a limited basis, property owners and the public both realized increased benefits.

There are drawbacks to the proposal, however, that must be viewed with concern, especially the possibility of large scale fraud which could be perpetrated against the state. The bill will have to be worded very carefully, indeed, to make sure that all loop-holes are filled.

In the Avon Park area there must be many acers of land that will meet all requirements for eligibility under such a tax law. Perhaps one of the most attractive aspects of the proposed legislation is its universatility. It is the property that is judged, not its owner. Farmers, businessmen and the guy next door could all realize tax savings, not to mention the preservation of land for farming and recreational purposes.

Things My Way

By Alice Smith

There are a few truisms that have been around so long that they get lost in pratice.

Consider, for instance, "Always read the fine print". Every one knows that — and the near-sighted should find their glasses and do just that.

The advertisement read "Art Sale — over 1500 original oil paintings" and all priced under fifty dollars. Since my annual brush with culture was just about due, the idea was enchanting. I had visions of dedicated artists, bearded and sandaled men and intense ladies with beads, in a parking lot, surrounded by the results of their creative endeavor.

So we drove to Tampa. Took the check book, just in case, but mostly, had an urge to brush shoulders with real, live artists.

What we found was the lobby of a Holiday Inn, set up store-fashion with rows of tables and neat stacks of mass-produced paintings. Somewhere Oil Paintings, Inc. had indeed turned out 1500 salutes to our mechanical age. As for brushing shoulders — one had a choice of several brisk salesmen.

As a fitting climax to this fiasco, I talked my partner in crime into stopping at a fast-food emporium where I ate a hamburger. It was a good four inches in diameter and as thick and juicy as a doubled desk blotter. I considered this fitting punishment for my stupidity. While munching on it, I put on my glasses and read the tiny print at the bottom of the clipped ad. It said "Master Charge-Bank Americard Accepted".

Even an average intellect knows that starving artists have no truck with credit cards.

The Sun welcomes readers' opinions on public issues. Letters must bear the writers' true name (signed in ink or pencil) and street address but, if specifically requested, names will be witheld in the strictest of confidence. The Sun reserves the right to reject or shorten any letter. Normally, a letter may not exceed 500 words. Only original letters, written exclusively to the Avon Park Sun, and dealing with only one subject, will be considered.

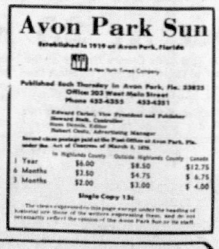

Avon Park Sun

Established in 1919 at Avon Park, Florida

A member of The New York Times Company

Published Each Thursday in Avon Park, Fla. 33825
Office 303 West Main Street
Phone 453-4351 453-4351

Edward Carter, Vice President and Publisher
Howard Bush, Controller
Russ Dennis, Editor
Robert Cook, Advertising Manager

Second class postage paid at the Post Office at Avon Park, Fla. under the Act of Congress of March 3, 1879.

In Highlands County Outside Highlands County Canada

1 Year	$6.00	$8.50	$12.75
6 Months	$3.50	$4.75	$ 6.75
3 Months	$2.00	$3.00	$ 4.00

Single Copy 15¢

The views expressed in this paper except under the headline of Editorial are those of the authors expressing them, and do not necessarily reflect the views of the Avon Park Sun or its staff.

Letters To The Editor

Bellhop Editorial

Quite Amusing

Letter to the Editor

I enjoyed reading your editorial concerning tips in hotels, especially in the Miami hotel where you stayed for a very short time. Your experience with the bellhop of the hotel was quite amusing, but also it was so disappointing and discouraging.

The greatly discriminating attitude of the bellhops toward the hotel guests in Miami hotels, I believe is common with most of the bellhops,in most of the hotels in the land — less willingness, less kindness and less gentle manners. Good service for big tips and less service for little tips, a discouraging attitude.

Some important truths are derived from the short experience which involves almost the whole business field of the United States of America in these days. (1) Less labor, less service, but more money. Such an attitude, such a false philosophy of life, destroys the whole financial life and degrades the morality and dignity of man. (2) Devaluating of the preciousness and the high value of a dollar. A dollar is precious. Higher wages and bigger tips devaluates the preciousness of a dollar.

In many foreign lands one American dollar is so precious. Millions of young people in the Balkans, near East countries and many other poor countries would be fortunate and glad to work for 2-3 or 4 dollars for a days labor. (3) Selfishness and greediness of labor and management. Oftentimes labor's unreasonable high wages demands accelerates the prices of food and the necessities of life and consequently the retired, the old, the senior citizens and low income families suffer — the country suffers. Unreasonable and selfish strikes cripples and shatters the business life and bring misery and poverty. (4) Unthankfullness and unappreciation of our blessings and our matchless freedoms and for our jobs. Even in our rich country millions are unemployed and thankless bellhops and all who have jobs should be thankful.

Americans let us learn or have the spirit of thankfulness, gratitude and appreciation for our countless blessings and behave ourselves as gentlemen and love America. And do our best, even sacrifice to build a much greater and more prosperous America.

Bedros Sharian

Wasted Food

Dear Editor:

In an exchange of ideas at a conference on world hunger this last week, I realized that there were many others who feel as I do about the amount of food that we are wasting, especially when we eat in restaurants. I hesitate to eat out as much as I would really like because of the huge helpings that are always put on my plate that I cannot eat but must pay for. Even a "doggie bag" which is usually cheerfully given helps only with the meat. Many of the people with whom I exchanged ideas wished that one could choose between large and small helpings so that those who wanted a large amount might have it but the many who cannot possibly eat so much might choose and pay for smaller servings.

Many would be happy to be asked if they cared for rolls. We know if they are put on our table they may not be used elsewhere even if we do not touch them. Some people do not drink water with their meals. We could save the water and the dishes if it is not served unless we want it.

Avon Park has many older people. Some of these are alone and would enjoy eating out with other people but for the reasons I have given do not have this pleasure as often as they would like. I feel that a restaurant that would cater to these people would have an increase in business that would be profitable for them and would give enjoyment to many citizens. How do you feel?

Agnes M. Dentler

Letters to the Editor should be addressed to the Avon Park Sun, Box 1117, Avon Park.

Business Briefs

A reverse mortgage to give older home owners supplemental monthly incomes by permitting them to borrow against their debt-free homes has been proposed by the president of the U.S. League of Savings Associations in Orlando.

"Reverse mortgages would open up a new source of income for millions of Americans whose largest single asset, the home where they live, sits idle," said John Hardin, president of the association.

The giant corporations that dominate U.S. business apparently are ready to loosen their purse strings and spend for new plants and equipment — a key factor in generating new jobs.

The nation's 1,900 largest manufacturing companies last quarter appropriated $15.3 billion for capital spending, up 33 per cent from the previous three months, according to the Conference Board, a nonprofit business research group.

General Motors owes $175 each to 43,000 persons who bought 1977 Oldsmobiles equipped with a lower-priced Chevrolet engine, the Illinois attorney general asserted this week.

Atty. Gen. William Scott sued in circuit court seeking restitution for the "poor consumer..." from "Mr. Giant Manufacturer."

General Motors does not deny the engine switch.

Continued From Page One

TURNED TO TROUBLE

A two car accident on U.S. 27 in Avon Park caused $1350 in damage to the vehicles involved.

Florida Highway Patrol reports said Geneva Martensen of Indiana was attempting to turn off the highway when struck from behind by Leland Darling of Avon Park.

Trooper W. R. Walker charged Darling with careless driving. There were no injuries.

$1.3 Million Contract Signed

community auditorium to be built under the provisions of this act. The estimated additional cost of a 1500 seat auditorium was $1,000,000, with two thirds to be supplied by the state and one third by local governmental bodies.

The legislature appropriated $667,000 to South Florida Junior college to be used for the construction of the 1500 seat auditorium. Local sources, Highlands County appropriated $150,000 and the city of Avon Park gave $141,000 towards the project; with the balance contributed by Lake Placid, many civic and service organizations in the junior college school district and numerous local and area citizens, contributing to make the building of the auditorium and fine arts center a reality.

Dr. Stallard also noted that only two such community facilities were authorized by the 1976 Florida Legislature the other being in Broward County, which is already under construction.

School Board

Ruth Davis said, "I stand on my past position, I think there are competent people out there who might run for the board if they did not face the possibility of running in two primaries and the general election. It could cause an undue hardship for people who are very busy during the day."

Wirick had the last word. "If they want the position bad enough, they will run no matter what."

The motion supporting the resolution was defeated, 3-2, with Davis and Roberts voting for it, the remainder of the board against.

McCollum said that if the board did not forward a resolution supporting his bill, they would probably take no action on it.

In other business, the board agreed with Dr. Davis' recommendation to deny Sunday afternoon use of the Lake Placid High School gym to a group of young men who wished to use it for basketball games.

School Principal Malcolm Ross explained that the group consisted mainly of Highway Park residents who wished to form a team and had no place to play. Their ages, he said, ranged from recent high school graduates to persons in their late 20's.

"The problem is that as far as I have determined," said Ross, "they do not have any type of sponsor who will take responsibility for the gym. If something gets torn up, I have no one to turn to for financial responsibility."

The board unanimously voted the request down, but made a point of saying that should the group find a sponsoring organization they would be happy to reconsider the request.

The board also set Aug. 29, as the first day of school for the next school term. Dr. Davis said he wished to get the first day of school definitely established so the administration can begin preparing possible school calendars.

Davis told the board that most teachers and pupils would rather start before Labor Day and finish earlier in June.

In other concerns, the board:

— Adopted a resolution supporting Student Services Week.

— Gave Davis permission to conduct a site and boundary survey of middle school locations so discussion on future building can be initiated with architects.

— Approved use of the Lake Placid High School gym for the Jayceette Junior Miss Program, but declined to waive all fees as requested. The gym was also approved as a site for the 2nd annual Talent Show sponsored by the Jayceettes.

Scavenger Bid

Hays said under the present system, he would rather not break the charges down as low as 10 cents a single bag, because, "The paperwork involved with logging it and filling out the receipt just isn't worth a dime."

The board then asked Hays and Gercken to come up with an alternative.

Cullens informed the board that last month, the landfills collected a total of $7,604 in fees. "That figures even includes the fact that the DeSoto City scales were broken, so we had to charge 20 per cent less than if the trucks had been weighed. At this rate, the landfills will be self-sustaining by year's end.

Near the close of the meeting, Robert Skipper asked county Attorney Robert Dunty how the proposed mandatory garbage pickup ordinance is coming.

Dunty replied that he currently is studying four ordinances similar to what the county wishes to adopt, but that "Two are presently under litigation, and a third has already been thrown out by the courts."

Dunty said he is waiting to see how the court cases come out before drafting an ordinance, but Skipper said "The tax assessor has told me that he will need to know very soon, because this will take a lot of work to get on the tax rolls."

Wise suggested the county begin holding public hearings on the mandatory pick-up plan, "So we can tell county residents what we're trying to do."

However, the board concluded it would be useless to hold a public hearing on the subject without a proposed ordinance to discuss.

The commission also voted to advertise for bids on the purchase of an orange crop, orange trees, and the sprinkler system now found on five acres of DeSoto City landfill property.

Car Stolen While Owner Taking Swim

While swimming at an Avon Park lake Sunday afternoon, a Sebring resident looked up just in time to see his car being driven away.

Miles McGee, of Sebring, reported to sheriff's deputies that he and several friends had decided to go swimming in Lake Denton, just south of Avon Park, so they parked the car at the Baptist Camp and went in for a plunge.

At 4:16 p.m., McGee said he looked up in the nick of time to see his auto, a 1975 Monte Carlo, being stolen.

Due to the glare on the rear windshield, McGee said he could not see how many persons were in the auto.

McGee and a friend got in another car and attempted to follow tracks left by his vehicle, but lost it when it reached U.S. 27.

The owner told deputies the keys had been left in the car.

Other property in the car when it was stolen included a pistol, a rifle, a shotgun, a CB radio, a wallet containing $12 in cash, a purse containing $10 in cash, and several items of baseball equipment.

If McGee had a rabbit's foot he must have retained possession of it, for, by Tuesday noon, Highlands County Sheriff's Department had recovered the auto and all its contents.

At 9:56 a.m. Tuesday the department received a call reporting an auto abandoned off Fairmont Drive at Lake Jackson Heights. Deputies who responded to that call found McGee's car, contents, even some gasoline in the auto's gas tank.

Total loss was set at $7,000. Investigation into the theft are continuing.

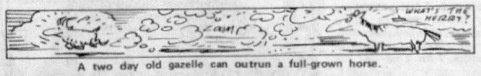

A two day old gazelle can outrun a full-grown horse.

SENIOR CITIZENS

We are pleased to continue a memorial estate program especially designed to provide substantial savings for senior citizens. This approach will be of particular interest to retired residents with fixed income budget considerations. If you do not own cemetery property locally, it could prove advantageous to know details of this unusual new program. Complete information will be delivered at your request.

DON'T MISS THIS OPPORTUNITY

LAKEVIEW MEMORIAL GARDENS

Perpetual Care

On Memorial Drive (S-17A) Between Avon Park & Sebring

JAMES RIMER, Vice Pres., Gen. Mgr.

LAKEVIEW MEMORIAL GARDENS

MAIL COUPON TODAY!

Name .....
Wife .....
Ages .....
Address .....
City .....
Phone .....

CONNECTING TO THE NEW SEWER?

LET A SPECIALIST DO IT

Call or write WAVERLY CORPORATION for an appointment for a Free Estimate.

** Over 95% of our business is sewer hookups, and WE KNOW OUR BUSINESS.

** Nick Quackenbush, our president, is a MASTER PLUMBER, holds a current registration, no. 178, in the City of Avon Park, and carries all required insurance.

** All but the most inaccessible area are done with a machine that cuts a neat 6" wide trench with a MINIMUM OF GRASS DAMAGE. Most sod grows back in a few months.

** Other than the permit and connection fees which are payable to the City, you pay nothing until the work is installed, inspected, and the grounds put back TO YOUR SATISFACTION.

Call 453-5811 ANYTIME DAY OR NIGHT and leave your name, phone number, and the time you would like to be contacted on our 24 hour a day answering machine or write to: WAVERLY CORPORATION, P.O. Box 7, Avon Park, Florida 33825

MEMBER AVON PARK CHAMBER OF COMMERCE

FINANCING AVAILABLE 453-5811

B & B SUPERETTE

WE ACCEPT FOOD STAMPS

798 S. Verona Ave.
Avon Park, Fla.
453-4460
Open Daily
8AM to 9 PM

Featurind U.S.D.A. Choice Meats

From Our BBQ Pit and Deli
- B-B-Q Chickens - Spare Ribs
- Sandwiches
- Fresh Baked Pies
- Fresh Sliced Lunch Meat
- Salads

FRESH FRYERS LB 39¢

SMOKED HAM HOCKS LB 49¢

LYKES CHUNK BOLOGNA LB 69¢

Pork Loin Sale
Center Cut Chops LB 99¢
End Cut Chops 89¢ LB

SUNNYLAND CENTER SLICED HAM LB $1.29

SUNNYLAND GOOD TIMER WEINERS 12 OZ PKG 49¢

U.S.D.A. CHOICE CHUCK ROAST LB 69¢

FRESH GROUND BEEF LB 69¢

Select Skinned and Deveined BEEF LIVER LB 49¢

FRESH LEAN CUBE STEAK LB $1.59

WE WOULD LIKE TO THANK ALL OUR CUSTOMERS WHO MADE OUR GRAND OPENING SUCH A GREAT SUCCESS. WE WILL TRY TO CONTINUE TO BRING YOU THE BEST SAVINGS POSSIBLE
THANKS BILL, BEVERLY & THE EMPLOYEES

NABISCO VANILLA WAFERS 12 Oz Box 49¢

Borden's MILK Everyday Low Price Gal. Jug $1.49

FANCY FRESH CARROTS LB BAG 19¢

CELERY STALK 19¢

BORDEN'S CHOCOLATE MILK ½ GAL 99¢

BORDEN'S ORANGE JUICE 3 QTS 89¢

BORDEN'S FUDGE or POPCICLES 12 PACK 59¢

PARADE BLEACH ½ GAL. 39¢

U.S. NO. 1 WHITE POTATOES 10 LB BAG 79¢

DELTA PAPER TOWELS JUMBO ROLL 49¢

OVEN GOLD WEINER OR HAMBURGER BUNS 3 PKGS 79¢

B & B SUPERETTE

The Little Store With Those Big, Big Savings & The Friendly Personal Service

THIS AD GOOD MARCH 10 thru MARCH 16

Quantity Rights Reserved



His New Creation is an exciting spirit filled group of singers and musicians with contemporary sounds. They will be in Avon Park on Saturday, March 12th at 7:30 p.m. at the American Legion Building on West Bell Street, turr West off of US 27. Admission is free. "The Spirit of the Lord is upon them and has annointed them to preach the gospel to the poor, to proclaim release to the captives, recovery of sight to the blind, to set free those who are down trodden." (Luke 4:18). This is the ministry of His New Creation.

by Barbara Cornell

People On The Go

Community Events

Harrison Returns

Mrs. Sara Harrison has returned from a visit with her daughter and son-in-law, Salie and Nick Floramo, in Hollywood, Fla.

Rhonda Harper Visits

Mrs. Rhonda Harper of Dothan, Ala., is visiting with her parents Mr. and Mrs. James Johnson, sister Gina and brother Randy of Avon Pines Subdivision. Rhonda will return to Dothan sometime this week. She came down to help her parents celebrate their 25 Wedding Anniveraary.

Grange Hosts Meeting

Avon Park Grange will be host for the meeting of Ridge Pomona Grange Saturday evening, March 12, at 8 o'clock, in the Woman's Club hall, corner of Verona and Pine Strteet.

There will be regular business also a program presented by the Lecturer Mrs. Miriam Debo.

CHARLES SWAN MEMORIAL TOASTMASTERS CLUB

The Charles Swan Memorial Toastmasters Club will have a dinner meeting beginning at 6:15 p.m. on Thursday, March 10, at Howard Johnson's in Sebring. The meeting will begin at 7 p.m. The public is invited.

Toastmaster of the evening will be Marge Runninger. Table topics master will be Ruth Kaye. Scheduled speakers are Edith Cunningham, Larry Saucier, Ben Eastman and Jim Hendrie.

Bingo

There is Bingo every Thursday night, 7:30, next to Our Lady of Grace Church, in the social hall, 595 E. Main Street.

Early Bird Bingo starts at 7:15 p.m. Everyone is invited to join in the fun.

Sun Women's Fellowship Met

Our Lady of Grace Bazaar

The Womens Guild of Our Lady of Grace will hold its Spring Bazaar on Saturday, March 19th from 9 a.m. to 5 p.m.

The Bazaar will have numerous booths filled with food, needlework displays, and topped off with a white elephant sale.

From 4-5 p.m. there will be a complete turkey dinner on sale, followed by a superb entertainment by the "Sweet Adelines"

Come and plan to spend the entire day with us.

Garden Club's To Install Officers

The Avon Park Federated Garden Club officers will be installed, along with the officers of the Founders Circle and Hibiscus Circle at the next meeting.

This will be held at the Florida Power Lounge, Florida Power building, on March 24 at 9:30 a.m.

A salad bar luncheon will be held at noon.

Michigan Club To Meet

The Michigan Club of Highlands County will meet March 16, at 1:30 p.m. in the Florida Power Building.

Winter Guest Club Hobby Show

One last reminder. The Annual Winter Guest Club Hobby Show, is still open to the public.

Today, March 10th it opens at 10 a.m. to 4 p.m. So there is still time to see everything.

Refreshments will be served from 1:30-3:30 p.m.

Only two tables are reserved for sale of handmade articles. The Pink Ladies of Walker Memorial Hospital and by the active members of the Crafts class.

So make an effort to visit the club on E. Main St., opposite City Hall.

Its all free so come join the fun.

Concert

The Sharrett Brothers will be in concert at Sebring Middle School, Saturday March 12 at 7:30 p.m. Sponsored by New Wine Fellowship Church. Admission free.

ODD FELLOW BINGO

Come play Odd Fellow Bingo each Saturday night, 7:30, 104 S. Forest Ave., Avon Park.

AMERICAN LEGION BINGO

Don't forget Bingo each Thursday night at the American Legion Hall, W. Bell Street 7:30 p.m. You could win the $100 jackpot that's given away each week.

Last Thursday nights winner was Ardel Klosterminn.

How Does Your GardenGrow?



THIS 4 LB., 14 oz. turnip grew to a monsterous size outside of the turnip patch. Mrs. Jim Wynn guidance counsellor at Avon Park High School reported in telling of where the solid turnip was growing at her River Ridge home. (Sunphoto by Lew Miller).

Recipe Of The Week

Sour Cream Delights
By LYNETTE CORNELL

1¼ flour
¾ tsp. baking soda
½ tsp. salt
¼ cup soft butter
½ cup sugar
1 unbeaten egg
¼ cup sour cream

Sift together dry ingredients and set to one side. Cream butter and sugar, add unbeaten egg and sour cream, blend well. Add dry ingredients and stir well. Form dough into teaspoon size balls and roll in granulated sugar. Place on ungreased cookie sheet and bake at 350 degrees for 10-15 minutes.

Topping

½ cup soft butter
1½ cup sifted powdered sugar.
½ tsp. vanilla
1-2 tbs. milk.

Blend butter and sugar, add vanilla and milk. Spread on cool cookies.

To dress up cookies add any color food coloring. Top with pecans or sliced cherrys.

It's Time To Say Happy BIRTHDAY

We wish the following people celebrating their birthday's this week a big "Happy Birthday":

March 10 - Gayla Starling

March 11 - Betty Barker, Mrs. Edna Jackson, Craig Landress, Augusta France, Delma Fish, John Hall, Connie Jackson, Patty Bass, Mrs. W J. Coutler, H. R. Baughan, Mrs. W. M. Dunn, Josephine Reynolds.

March 12 - George A. Kelsey, Wendell M. Smith, Diane Lemler, Sue Allen, Vickie Lynn Smith, Mrs. Donald Farrens, Annie Allen.

March 13 - Linda Pearl Hall, Lelon Young.

March 14 - Patricia Lagoni, Donald Sisemore, Ules Jackson, James Fountain, Greg Owens.

March 15 - Rmily Rowland, Janice Barefield, Dee Dee Willis, Jason Coulliette, Doretha Elyea.

March 16 - Ruth Durden, Nini Parnell, Phillip W. Cribb, Robert E. Allmon.

Mrs. Franklyn Ward Speaks To Woman's Club

Members of the Woman's Club of Avon Park met last week at the clubhouse.

They were privileged to hear Mrs. G. Franklyn Ward, president of the State Prevention Health Committee, discuss "Prevention of Retardation".

She spoke of the progress made by science in both prenatal and at-birth discovery and correction of retardation. In the field of education, the private sector and government are moving ahead in training which will develop the retarded to their full potential.

Mrs. Ward is firmly convinced that the greatest hope for eventual near-elimination of retardation lies in education, which must begin with the very young.

Proper nutrition and health practices through the formative years, she believes, will eventually result in a generation of parents whose children will be free of mental and physical handicaps. This will take many years of effort but it can be done.

During the business meeting, Margaret Bush announced that the club will hold a Spring Thrift and Bake Sale at the clubhouse on Saturday, March 26.

Refreshments were served by the Education Department, with Mrs. John A. Ferguson as chairman.

New York State Picnic

The 15th annual New York State picnic, held March 4 at the Highlands Hammock State Park, was attended by over 200 from forty counties.

Following a bountiful meal in the balmy 85 degree temperature many friendships were renewed.

The main topic of conversation was weather with many tall tales of record snow and cold across the Empire State, surely a winter to go on record. No one could remember such continued cold or as much snow.

Snowmobiles proved their worth in maintaining a supply line to marooned residents. Even a member of the National Guard, when called for duty in Buffalo, had to travel on one to reach an open highway.

A low temperature of 33 below zero was recorded at one time, which is really frigid; but with high winds added, the chill factor was 70 degrees below. It was not a time to be out for pleasure.

Friends Of The Library

A representative group of members of the Friends of the Library met last week to consider tentative plans for raising the necessary funds to furnish and equip the new addition to the Avon Park Library.

Three members of the Library Board, Mae Langman, Dr. Dan Davis and Paul Gentry were present. Davis spoke of the excellent and expanding programs for children instituted by the librarian, Carolyn Moore. These have been so successful that they have outgrown the present facilities.

In fact, it became necessary to use the second floor of City Hall on some occasions. Since the city council was able to finance the building addition now under construction, Friends of the Library has undertaken the task of providing furniture and equipment.

The organization hopes to give every citizen of Avon Park the opportunity to contribute to this project — a step forward in bringing the library, books and children together.

Since the completion date on the new room is April 1, it is hoped that funds for furnishing can be raised swiftly and an early date set for a gala Grand Opening.

Friends of the Library will meet on Friday, March 18, at 4 p.m. at the Avon Park Library to complete plans for the project.

A. D. Edwards & Sons, Inc.
ESTABLISHED 1887
MEMBERS NEW YORK STOCK EXCHANGE, INC.
ROBERT J. COOK
Highlands County
Representative
GOVERNMENT
GUARANTEED BONDS
TAX FREE BONDS
1618 6th St. S.E.
P. O. Box 513
Winter Haven, Fla. 33880
Collect 293-3161
MEMBER SECURITIES INVESTOR PROTECTION CORP. 5-31-77



Joni Barefield

Couple Announce Engagement

Mr. and Mrs. Dan E. Barefield of 1609 Palm Drive, Avon Park, announce the engagement of their daughter, Joni Lynn, to Jerry Dan White, son of Mrs. Annie Hathcock of Plant City.

Joni is a 1975 graduate of Avon Park High School.

Jerry graduated from Turkey Creek High School, Plant City, Fla. and is presently employed by Plant City Growers Association, Ace Hardware.

Jerry is the grandson of Mr. and Mrs. Clarence Hogue of Plant City.

Plans are being made for a June wedding.

Sun Correction

We would like to correct the date of the March of Dimes Walk-A-Thon. Last weeks Lively Living said March 27th. It will be held Saturday, March 26th at 8:30a.m.

March of Dimes spokesman pointed out that they do not have anything to do with birth control only birth defects.

Avon Park Junior Women Win Ribbons At Festival

The Avon Park Woman's Club Juniors walked off with two blue, two red, one white ribbon and one Honorable Mention from the District 9 Fine Arts Festival in Bartow on February 17th.

Blue ribbons were won by Ellen Jordan for her two-piece embroidered outfit and Margaret Campbell for a hand embroidered shirt.

Mary Wells and Linda H. Laye were awarded red ribbons, Mary for her white evening dress and Linda for a two-piece skirt outfit.

Ellen Jordan also received a third place ribbon for her entry of the Club's two-piece ensemble and Judy Mundt received Honorable Mention for an embroidered placque. Good show girls!

The program for the March 1 meeting was by Girl Scout Troop 353 with Troop Leader Judy Mundt in charge.

The girls performed their opening ceremony of lighting of candles as they recited the Girl Scout promises. The cermoney was closed by the singing of taps.

Afterwards, the troop served refreshments to the club. Delicious Girl Scout decorated cookies, mints and punch were enjoyed by the members. The club expresses its appreciation to the Troop 353 for an interesting program and refreshments.

Business topics discussed were the Spring Convention coming up soon.

Resignations from Jan Boatright and Arlene Tanner.

Dennis Guenther expressed his appreciation for the help at the recent Handball tournament.

A letter was received from the Avon Park Planning and Zoning Commission and a member will speak at the April meeting.

Birthday girls for the month were Rita Rich (March 7) and Linda H. Laye (March 9). "Happy Birthday" was sung by the club for them.

The Meeting was adjourned with Myrtis Guerndt winning the "Goodie of the Month".

Hibiscus Meeting

by Mildred Myers

March 10th is Hibiscus time.
Don't you miss for reason or rhyme.
A breakfast will be served at eight,
And don't you fear about your weight.

Bring a sweater to keep you warm,
For Lake breezes may do you harm.
The Wayside Park can do you good,
With steaming coffee and good food.

The birds will sing away your cares,
As life begins some brand new flnirs.
Then come home and thank your God,
For Mother Nature and green sod.

Galbraith-Hamm Wedding Set For April 23

Mr. and Mrs. Carl J. Galbraith of Valdosta, Ga., announce the engagement and approaching marriage of their daughter Cathy to David Hamm, son of Mr. and Mrs. C. R. Hamm of Avon Park, Fla.

Cathy is a graduate of Valdosta High School.

David is a 1975 graduate of Avon Park High School and is in the United States Air Force, stationed at Moody Air Force Base, Valdosta, Ga.

The wedding will take place in Valdosta, Ga. on April 23, 1977, at 3 p.m. the chapel at Moody Air Force Base.

Adelines Plan Charter Show April 2

If you like good old fashion four part harmony, plan to attend the Heart of Highland Charter Show on April 2 at the Sebring Middle School Auditorium, 7:30 p.m.

The local group has invited the Pride of Manatee Chapter from Bradenton to be the featured singers.

This group came in second last year at the regional singing competition in Miami and really have a terrific show to bring to you.

Other plans are being considered to really make this a gala night of song. Come and join in the fun.

Tickets available from all Adeline members or call 453-3634.

Cradle Roll

Mr. and Mrs. John Michael Hogan of Venus, are the proud parents of a son, John Michael Jr., born Feb. 26 at Walker Memorial Hospital weighing 9 lbs. 5 lb. 2oz.

Mr. and Mrs. Alfred Grayson Yarbrough of Avon Park, are the proud parents of a daughter, Allie Beth, born Feb. 25 at Walker Memorial Hospital, 7 lbs. 2 oz.

Mr. and Mrs. William Lynn Curtis of Sebring, Fla. are the proud parents of a daughter, Kellie Lee, born Feb. 27 at Walker Memorial Hospital, weighing 7 lbs. 11 oz.

Mr. and Mrs. Roger Dale Humbers of Sebring, are the proud parents of a daughter, Golden Jean, born Feb. 28 at Walker Memorial hospital, weighing 6 lbs., 10 oz.

Mr. and Mrs. Martin Isidora Ledesma of Bowling Green, are the proud parents of a daughter, Veronica Ann, born March 1 at Walker Memorial Hospital, weighing 7 lbs. 7 oz.

Mr. and Mrs. Jerry Pendarvis of Lake Placid, are the proud parents of a son, Scott Bradley, born March 1 at Walker Memorial Hospital, weighing 9 lbs., 4 oz.

Mr. and Mrs. Henry Earl Donaldson Sebring, are the proud parents of a son, Khalif Rashim, born March 1 at Walker Memorial Hospital, weighing 6 lbs., 11 oz.

Mr. and Mrs. Clarence Dean Lowe of Sebring, are the proud parents of a daughter, Charity Deon, born March 3 at Walker Memorial Hospital, weighing 7 lbs. 6 oz.



National Nutrition Week Held At Avon Park High School

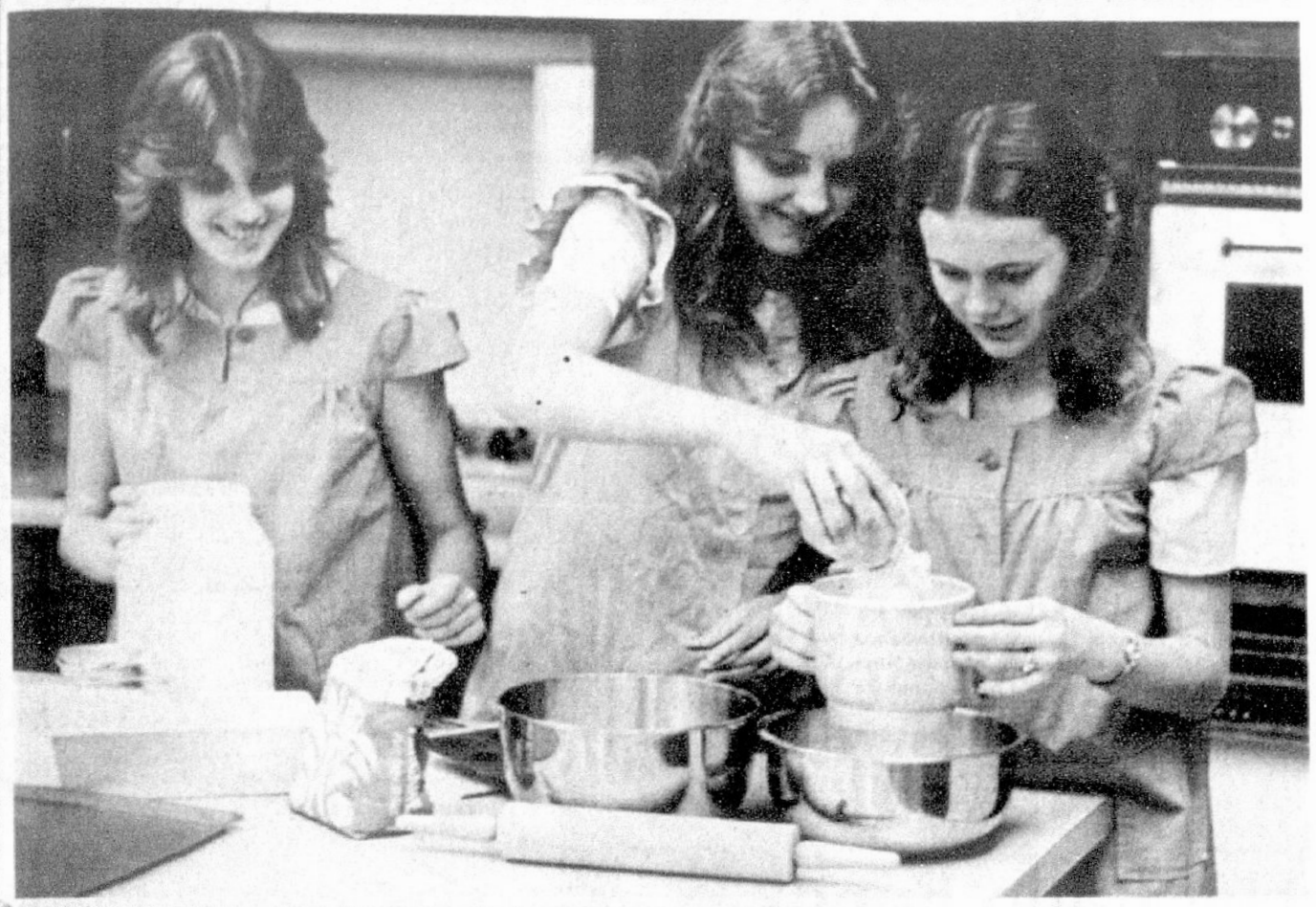

IN KEEPING WITH National Nutrition Week, girls from the Foods and Nutrition classes at Avon Park High School measured out ingredients for what could be either cookies, bread or rolls with Kim Miller (left) at the flour container ; Debra Chancey emptying the measuring cup and Jenner Dyal working the flour sifter. (Sunphoto by Lew Miller).

With this being National Nutrition Week, students in Mrs. Violet Moseley's Foods and Nutrition Course at Avon Park High School, have been working on Breads and Cereals, which includes the making of breads, pastries and the cooking of cereal products.

With the two class sections of almost 50 students, Mrs. Moseley stated, that boys are reluctant to take the one half credit course because it is tied in with a half credit child development course.

The foods and Nutrition course includes a study of the nutritive value of foods such as the amount of carbohydrates, fats, protein, minerals and vitamins in the four basic food groups of meats, breads and cereals, milk and milk products and fruits and vegetables.

Their study of meats included the use of beef pork, poultry, fish, other meats and legumes. Legumes includes the various varieties of beans, peas and lentils, etc. Identifying the cuts of meat and the proper methods of cooking with emphasis placed on the less expensieve cuts of meat as being just as nutritious as the more expensieve cuts was also a part of the study.

In the study of breads and cereals, bread making and the making of pastry becomes a part of the course, however the time saving features of the ready made breads and pastry mixes for the working person are not overlooked.

In the milk and milk products group, proper cooking techniques must be used to retain the nutritive value of this group of foods. Then there is the combining of this group with cereals, such as for pie crusts or using with dry breakfeast cereal.

In the study of the fruit and vegetable group a practice session stresses the use of cooked and fresh vegetables and fruits. A taste session is also a part of the course as many girls don't like something because they have never tasted the food.

One of the requirements of the course is that the student carry over at home by cooking meals for the family. However, one father was reported as 'old fashioned' he wanted only his wife to cook for him, not his daughter.

Mrs. Moseley reported that most mothers enjoy having their daughter cook for the family and some daughters even do the food shopping for the family.

One mother, according to Mrs. Moseley, appeared to sum up the feelings of many mothers with her critique of her daughters cooking, in which she wrote, "Her menu planning and cooking has been very good — just a little slow, but I feel with a little more experience she will over come that." The mother ended her note with, "I am real proud of her progress."

Gibbs Bride Of The Month

Becky Ewell
Bride Elect
of
Gordon
Merchant
March 12
First
Baptist Church





Holly Green
Bride Elect
of
Eddie
McAnally
March 12
Fla. Ave.
Baptist Church

See Their Selections At 21 S. Lake Ave.

Don't stop til you get to Gibb s for all your gift needs.

School Menus

ELEMENTARY SCHOOLS
Week of March 14

Monday — Chicken and yellow rice, sweet peas, fruit cup, rolls, milk.

Tuesday — Cheeseburger or hamburger on bun, French fries, lettuce, pickle, apple, milk.

Wednesday — Beef-a-Roni, tossed salad, French bread, orange juice bar, milk.

Thursday — St. Patrick's Day — Stew beef, mashed potatoes, steamed cabbage, Irish soda bread, St. Patrick cake, milk.

Friday — Energy Saving Day — Sandwich with cheese and bologna, potato chips, vegetable sticks, ice cream cup, milk.

HIGH, MIDDLE SCHOOLS
Week of March 14

Monday — Corned beef on rye bread, steamed cabbage, fruit salad on lettuce, peanut butter cookie, milk.

Tuesday — American pizza with meat-cheese, green beans, tossed salad — 1000 Island dressing, Dutch apple pie, milk.

Wednesday — Meat loaf-gravy, whipped potatoes, mixed vegetables, raisin muffins, citrus fruit cup, milk.

Thursday — Saint Patrick's — Irish beef stew with steamed rice, green peas, cloverleaf rolls, shamrock cake, milk.

Friday — Pronto Pups — catsup and mustard, corn , cabbage slaw, fruit jello, extra roll with peanut butter-jelly, milk.

Lay Advisory Committee To Meet Monday

Lay Advisory Committee will meet Monday at 7 p.m. in the high school library. All elementry, middle and high school students parents are urged to attend.

Revival At Bowling Green Methodist Church

Dr. James C. Lentz will be holding a revival at the Bowling Green United Methodist Church March 13-20 at 7:30 p.m. each night.

Dr. Lentz is Vice-president-at-large of World Gospel Mission. He pastored for 12 years before going into fulltime missionary-evangelistic work.

Dr. Lentz has a world wide ministry, ministering regularly to missionaries, national pastors, teachers, and lay workers in Asia, Africa, and Latin America, as well as to many congregations in the United States.

Art Exhibit To Be Held In Lake Whales

Avon Park Artists will be exhibiting their work in Lake Wales Saturday. The occasion is the sixth annual art show to be held in the Marketplace in downtown Lake Wales from 10 a.m. to 5 p.m.

More than 120 artists from Florida and out of state will be exhibiting and competing for $1,700 in awards and prize money.

Avon Park artists exhibiting this year will be Gene Brenner, Henry Helig and Ruth Hill.

The show has grown from 15 exhibitors in 1971, to 126 in 1976.

This year the schedule of events includes demonstrstions by artists of their techniques and ballet.

The judges for this year's show are Jerry L. Bassett, Art Exhibitions Coordinator, University of South Florida, and Gary Russell Libby, Assistant Professor of Art, Stetson University.

Student art from schools in the Lake Wales' area will be displayed at "The Depot" which is the newly renovated Lake Wales train station. Joe Mitchell, the Art Coordinator for Polk County, will judge this school art.

World Without Cancer Film To Be Shown

A special film strip entitled "World Without Cancer" will be presented at the First Christian Church in Sebring on March 15.

The film, sponsored by the Committee for Freedom of Choice In Cancer Therepy, will deal with various aspects of cancer treatment.

The public is invited. There is no admission charge.

Get On The Right Track ...at Gulf

GULF CRUISEMASTER BELTED BIAS

TUBELESS, BELTED BIAS PLY, LOAD RANGE B, POLYESTER CORD BODY, FIBERGLASS CORD BELT, SINGLE WHITE SIDEWALL STRIPE.

SIZE	F.E.T.	Trade-in Price	SIZE	F.E.T.	Trade-in Price
B78-13	$1.80	$28.95	A78-15	$1.93	$31.95
C78-14	2.01	$30.95	G78-15	2.65	$37.95
E78-14	2.26	$32.95	H78-15	2.88	$39.95
F78-14	2.42	$33.95	J78-15	3.03	$40.95
G78-14	2.58	$35.95	L78-15	3.12	$42.95
H78-14	2.80	$38.95			

Cruisemaster Shocks
Built to meet original equipment performance specifications
Installed from $12.95 per pair

Tune-up Special
Get your car running right. Complete tune-up with new plugs, points condenser and adjustments
8 cylinder $28.95*
6 cylinder $24.95*
*Most American Cars

James Paul's Gulf Tire Store
501 US 27 S.

it's a fact... MORE CIGARETTES ARE SOLD AT EAGLE THAN ANYWHERE ELSE IN FLORIDA. why? price!

LOWEST PRICES IN TOWN! OUR EAGLE SCOUTS HAVE CHECKED

EAGLE FAMILY DISCOUNT STORES

On sale Thursday, Friday and Saturday!

National Brand Sale!
The names you know and trust at lower-than-low prices!

(Limit 5-No Call Back Slips) SAVE 17% **97¢** DISCOUNT PRICE WAS 1.17. STP OIL TREATMENT, 15 OZ. Reduces oil consumption, friction & wear. Helps oil do a better job.

SAVE 4.00 **29.88** DISCOUNT PRICE WAS 33.88. HIGH GRANULAR DRY CHLORINE 65% formula keeps pool water clean & sanitary. 35 lb. drum.

SAVE 28% **3 YDS. 1.00** DISCOUNT PRICE WAS 3/1.38. KWIK KOVER VINYL, 18" WIDE Protects as it decorates, just peel off backing & apply. New designs.

VALUE PLUS! **4.84** SUPER LOW DISCOUNT PRICE. SADDLE UP FOR SAVINGS ON DICKIES WESTERN SHIRTS Popular plaids and solids in easy-care polyester/cotton. M & L only.

SAVE 2.00 EAGLE SHRINKS THE PRICE ON ORIGINAL LEVI'S BLUE JEANS! **10.88** DISCOUNT PRICE WAS 12.88. America's favorites since 1850! Levi's exclusive top weight cotton denim is riveted and bar tacked at points of strain, and sewn with the strongest thread. Guaranteed: a new pair free if they rip! Sizes 29-38. Shrink-to-fit jeans now at a price that shrank to fit your budget!

VALUE PLUS! **99¢** SUPER LOW DISCOUNT PRICE. GUMOUT CARBURETOR CLEANER Reduces harmful emissions, helps cars start faster. 12 ounce can.

SAVE 27% **1.37** DISCOUNT PRICE WAS 1.87. SYLVANIA MAGICUBES, 3-PAK Work without batteries, guaranteed replacement if cube fails to flash.

SAVE 23% **66¢** DISCOUNT PRICE WAS 86¢. SCRIPTO MIGHTY MATCH Disposable butane lighter w/adjustable flame. No refilling necessary.

VALUE PLUS! **3.88** SUPER LOW DISCOUNT PRICE. CONVERSE BASKETBALL SHOES MAKE A SUPER PRICING PLAY Canvas uppers, wedge & arch cushion. Slight irregs. Men's 7-12.

SUPER BUY! DICKIES SHAPE/SET WORK PANTS WITH SOIL RELEASE **7.77** DISCOUNT PRICE WAS 9.44. Come and get 'em! Easy-care, no-iron cotton/polyester blend work pants made to last by Dickies, priced to be irresistible by Eagle. Sizes 29-42.

SAVE 12% **2 PRS. 1.00** DISCOUNT PRICE WAS 2/1.14. SOCK AWAY THE SAVINGS ON MEN'S STRETCH SOCKS Textralized nylon keeps its shape, stretches to fit sizes 10-13.

SAVE 26% **1.97** DISCOUNT PRICE WAS 2.67. PET'M TICK & FLEA COLLAR Guaranteed to kill fleas & ticks up to 4 months or your money back!

SAVE 23% **66¢** DISCOUNT PRICE WAS 86¢. GAF 126-12 COLOR FILM Instant-loading cartridge, 12 exp. 126-20 cartridges was 1.27, 97¢

SAVE 10% **1.97** DISCOUNT PRICE WAS 2.19. BATH SIZE CANNON TOWELS Colorful, absorbent cotton terry, generous 22x42", solids & prints.

SAVE 13% **3.44** DISCOUNT PRICE WAS 3.94. MEN'S HOPSACK CASUALS-COOL COMFORT/COOL PRICE Springy crepe soles, washable hopsack uppers. Asst. colors, 7-12.

VALUE PLUS! **3.97** SUPER LOW DISCOUNT PRICE. JEANS THAT CAN TAKE WHAT HE'LL PUT THEM THROUGH! Made to come home from the playground again & again. Boys' 8-16.

SAVE UP TO 13% FRUIT OF THE LOOM COTTON UNDERWEAR FOR MEN & BOYS MEN'S round or V-neck T-Shirts ... 3.83, athletic shirts ... 3.43, briefs ... 3.43, shorts ... 4.83, all in packages of 3, sizes S,M,L,XL. BOYS' tape neck T-shirts ... 2.73, briefs ... 2.43, sizes 6-16, 3/pkg.

VALUE PLUS! **3.96** SUPER LOW DISCOUNT PRICE. 36" ROUND PLASTIC POOL Tell the kids to cool it! Tough, no leak construction is safe, durable.

SAVE 5.00 **19.88** DISCOUNT PRICE WAS 24.88. GEMINI OUTDOOR TV ANTENNA Complete installation kit, swept wing design for best reception.

SAVE 12% **29¢** DISCOUNT PRICE WAS 35¢. REYNOLDS ALUMINUM FOIL 25 sq. ft. roll, 12" wide, oven-tempered for flexible strength.

VALUE PLUS! **14.94** SUPER LOW DISCOUNT PRICE. MEN'S 6" WORK SHOES WITH HEAVY-DUTY STEEL TOES Genuine Goodyear welt, oil-resistant soles for extra safety. 7-12.

SAVE 23% STICK WITH BONDO EPOXY GLUE, 1 OZ. **99¢** WAS 1.29

QT. MAGICOLOR LATEX GLOSS ENAMEL PAINT **3.94** DISC. PRICE

SAVE 26% NOXZEMA SKIN CREAM, 10 OZ. WAS 1.88 **1.39**

SAVE 18% TEMPEST II PROPANE TANK FUEL REFILL **1.38** WAS 1.68

MISS BRECK HAIR SPRAY, 11 OZ. **79¢** WAS 98¢ (Limit 2)

SAVE 23% SURE ROLL-ON ANTI-PERSPIRANT 1.5 OZ. **93¢** WAS 1.20

SAVE 23% **2 FOR 3.00** DISCOUNT PRICE WAS 2/3.88. DIAMOND JOY BRAS, SEAMED OR SEAMFREE, BY LOVABLE Popular styles, with stretch straps, fiberfill lining. 32-40, A, B, C.

SAVE 20% **1.96** DISCOUNT PRICE WAS 2.44. SHOW OFF A LITTLE! IN A NYLON CABLE KNIT HALTER Stretchy 100% nylon in dazzling fashion colors. Misses' S, M, L.

VALUE PLUS! **1.96** SUPER LOW DISCOUNT PRICE. MISSES' POLYESTER SHORTS COMPLETE YOUR CASUAL LOOK 100% polyester stretches for a smooth fit. Asst. colors, 8-18.

EAGLE THE CONVENIENT FAMILY DISCOUNT STORES Open daily 9 'til 9. Sunday 'til 6



Record Hop Judges

THE JUDGES HAD an interesting time while picking the winners of the dance contest during the Saturday night Andrew Miracle Patio benefit hop. From the left: Jane Uporksy, Pam Williams, Sharman Duhm and Helen Britt. (Sunphoto by Lew Miller).



MOST OF THE 230 students at the Andrew Miracle Patio Benefit dance were out on the dance floor at some time during the Saturday night hop. (Sunphoto by Lew Miller).



NOW AND THEN Kenneth Caldwell lost his cap in the action as he and his partner did many routines to take first place in the dance contest at the Andrew Miracle Patio benefit hop Saturday night at the Avon Park High School gym. (Sunphoto by Lew Miller).

Record Hop Benefits Andy Miracle Memorial Patio Fund

By Bret Atkins

The Avon Park High School gym was the scene Saturday, March 5, as Rockin' Ridge Productions presented a record hop with proceeds going toward the Andrew Miracle Memorial Patio.

According to Mrs. Virginia Crews, Librarian at APHS and chairman of the Memorial Patio committee, the dance was a huge success with over 230 students attending. For those unable to attend the dance, one hour of it was video-taped and will be telecast on Cable TV, Channel 12, in the near future. Ridge Productions will advertise the two showing dates in the local newspaper ad section. Watch for the showing dates.

Heading up some of the events of the dance were record rating by Brenda Cooper, Mike Ryan, Mark Gaines and Elois Tate and a dance contest in which first place was captured by Gloria Spry and Kenneth Caldwell and second place by Mike and Leah Ryan. Prizes for the contest were gift certificates from area merchants. The judges for the contest were: Jane Uporsky, Pam Williams, Mrs Helen Britt and Sharmon Duhm.

The next Rockin' Ridge dance will be held at the local gym on April 2 at 8 p.m.



SECOND PLACE WINNERS Leah Ryan and Mike Ryan danced their style in the dance contest at the Andrew Miracle Patio Benefit hop at the Avon Park High School gym last Saturday night. (Sunphoto by Lew Miller).

Solo And Ensemble Contest

By Chris Bullock

On Saturday, March 5, 22 Avon Park High School band students traveled to Naples to take part in district solo and ensemble contest. The band members are judged by a letter grade and given final ratings of superior, excellent, good, O.K and poor.

Jim Lanier played his sax to the first of 14 superior ratings for Avon Park. The other 13 superior solo winners were: Mike Ryan-snare drum; Jeff Flagg-snare drum; Diane Ewards-alto sax; Brian Murphy-trumbone; Pam Griffin-French horn and Ricky Reid-French horn.

The ensembles included Donna Langston, Tami Cason and Leah Ryan, flute trio: Blake Longshore, Sherri Collier, Ellen Macklin and Pam Griffin, French horn quartet; Robin Heckard, Ricky Reid, La Dawn Long and Vesta Hall-French horn quartet; Mike Ryan and Jeff Flagg-snare drum duet; Leah Ryan, Cathy Barberee, Michele Epstein and Tammy Welch-flute quartet.

Receiving the seven excellent ratings for APHS were Leah Ryan-flute; Michele Epstein-flute; Mark Myers-snare drum; Gary Farless-trumpet; Vesta Hall-French horn and La Dawn Long-French Horn.

Excellent ratings in ensemble went to O. C. Stevens -trumpet, Eric Longstones and Tom Mackoin - tuba.

The accompanist for the solos were split between Tami Cason, Brenda Cooper, and Marge Burdick.

Vic Mickunas, band director at the high school, was very pleased with the results of the contest, and he is very proud of the band members who participated.

ECKERD'S

PEOPLE TRUST ECKERD'S FOR QUALITY PRESCRIPTION SERVICE . . .at low, low prices!
Compare our prescription prices with what you're paying now. You'll save at Eckerd's.

24-OZ. LIMIT 1
MICRIN PLUS MOUTHWASH 83¢

75'S 2 FLAVORS LIMIT 1
TUMS ANTACID TABLETS 67¢

2-OZ. ROLL-ON 4 FRAGRANCES LIMIT 1
NEW TICKLE DEODORANT 89¢

0.5-OZ. PLASTIC BOTTLE LIMIT 1
MURINE EYE DROPS 79¢

REG. 59¢ LIMIT 1
NYKO BRAND DENTURE CUP 37¢

TROPICAL BLEND 3-OZ. REG. $1.99 LIMIT 1
COPPERTONE TANNING BUTTER 1.39

13-OZ. REG. 93¢ LIMIT 1
JUST WONDERFUL HAIR SPRAY 63¢

4-OZ. REG. 89¢ LIMIT 1
EARTH BORN BABY SHAMPOO 59¢

ANACIN PAIN RELIEVER
100 TABLETS LIMIT 1
Analgesic tablets for relief of headache, colds, body ache and neuralgia.
1.16

INTENSIVE CARE BABY POWDER
24-OZ. VASELINE BRAND LIMIT 1
99¢

LADIES CANVAS CASUAL SHOES
Heavy duty canvas tops with slip resistant soles. Assorted sizes.
2.49 REG. $3.99 PAIR

MULTI POSITION LAZY LOUNGER REG. 12.88
Heavy duty vinyl cover on cadmium plated steel frame. Adjusts to 7 positions. Reg. 12.88
9.88

FRANCÉE CONTROL TOP PANTY HOSE
Ribbed control panty slims, trims tummy and hips. Ultra sheer legs. Style No. 500
1.19 REG. $1.69 LIMIT 2

6½-IN. GROWERS POT
Plastic pots with saucers. Reg. 49¢
4/99¢

EUROPEAN STYLE LUGGAGE
Heavy duty zipper, inside pocket. Brown jacquard with brown vinyl trim. 5 piece set.
29 x 20 x 9 REG. $29.88 . . . 24"
26 x 18½ x 8¼ REG. $26.88 . . . 21"
24 x 17 x 7½ REG. $19.88 . . . 14"
22 x 13 x 6½ REG. $16.88 . . . 11"
15 x 12 x 6¼ REG. $10.88 . . . 5"
69.88 REG. $99.88

Quaker State 10W40HD30 MOTOR OIL
Non detergent. Quart can. Reg. 65¢ Limit 6
53¢

De Pree SPRING VITAMIN SALE! De Pree

DePREE WHEATAVIMS 60's Reg. $3.98 3.18 150's Reg. $8.95 6.99
DePREE TREATS 100 Tabs. Reg. $3.19 2.49
DePREE B-COMPLEX WITH C 4.79 100 Tablets. 500 mg. of C in each Tablet. Reg. $5.99
DePREE VITAMIN B6 BOTTLE OF 100 3.69 Kelp, Lecithin, and Vinegar. Reg. $4.95
DePREE VITAMIN E SKIN OIL 3.95 1 Fl. oz. with 28,000 I.U. Reg. $4.95
DePREE VITAMIN E SKIN CREME 2.38 1½-ounce Reg. $2.98
DePREE TIMED RELEASE VITAMIN C 500 mg. of Vitamin C. 50's Reg. $2.98 2.39 100's Reg. $5.49 3.99
DePREE VITAMIN C Bottles of 100 Tablets. 250 MG. Reg. $1.69 1.26 500 MG. Reg. $2.69 1.99
DePREE FRUT-PAK C 100's Chewable Vitamin C. 250 MG. Reg. $2.39 1.89 500MG. Reg. $3.95 2.98
DePREE TWO STEP REDUCING PLAN 2.98 60's, 21 day supply. Reg. $3.98
DePREE WHEATACOL High potency Vitamin-Mineral Tonic. 100's Reg. $4.98 3.95 200's Reg. $8.95 6.99

DePREE VITAMIN E
100's 200 I.U. Reg. $3.57 2.69
100's 400 I.U. Reg. $5.98 3.99
50's 1,000 I.U. Reg. $6.98 5.23
200's 400 I.U. Reg. $10.98 7.49

MORE DePREE SPRING SAVINGS

Vitamin A Caps.	100's	Reg.	2.25	1.79
Dicalcium Phosphate	100's	Reg.	1.98	1.58
Dicalcium Phosphate	250's	Reg.	4.49	3.59
Orbit with Iron	100's	Reg.	3.95	3.28
Orbit with Iron	200's	Reg.	5.95	4.77
Vitamin B-1 100 MG.	100's	Reg.	2.25	1.79
Vitamin B-6 50 MG.	100's	Reg.	3.58	3.08
Vitamin B-12 100 MCG.	100's	Reg.	3.98	3.18
Zinc Tabs 30 mg.	100's	Reg.	1.89	1.67
Nat. Vit. E Caps. 400 I.U.	100's	Reg.	8.49	5.98
Nat. Vit. E Caps. 200 I.U.	100's	Reg.	4.98	3.77
Vit. C-Nat. Rose Hips 500 mg.	100's	Reg.	3.95	3.97
Nat. Vitamin A 10,000 I.U.	100's	Reg.	2.25	1.79
Organic Iron Tabs.	100's	Reg.	1.98	1.68
Lecithin Caps. 1200 mg.	100's	Reg.	3.90	3.19
Brewer's Yeast Tabs.	400's	Reg.	2.98	2.38
Wheat Germ & Minim Caps.	100's	Reg.	2.98	2.39
Cod Liver Oil Caps.	100's	Reg.	3.49	2.79
Thera-gards M Tabs.	100's	Reg.	4.95	3.88
Thera-gards M Tabs.	300's	Reg.	8.95	6.88

Lions Barbecue

The Avon Park Lions will be serving another of their delicious chicken barbecues on Saturday, Martch 19, starting at 11 a.m. until 7 p.m., at the Lions Club House on West Bell St.

The profits from the dinner will be used locally, to assist the needy with sight problems, and also for the Lions Eye Bank, which has been doing a great job in research and eye transplants.

All Lions Club members have tickets to sell and one of them will probably call on you within the next week to supply you with tickets. In case no one calls on you, tickets will be available at the door. Several of our local business houses also have tickets on sale.

The menue will consist of ½ barbecue chicken, baked beans, cole slaw, and roll and butter, tea and coffee will be served. Carry-outs are specially packaged.

While at the dinner, patrons are invited to inspect our facilities where the meal is being prepared.

Juvenile Charged With Receiving Stolen Goods

A juvenile who had pleaded not guilty to a receiving stolen property charge was found guilty in trial in juvenile court. Judge Clifton M. Kelly continued the case for disposition.

At the same session of juvenile court one dependency case was heard. The child was declared dependent and custody given to the father.

WE HAVE MADE A COMMITMENT!
TO GIVE YOU INDIVIDUAL BANKING SERVICE THAT'S GOOD AND RESPONSIVE TO YOUR NEEDS
"Where You Come First"
HIGHLANDS COUNTY BANK OF AVON PARK
FDIC
A FULL SERVICE BANK
CONVENIENTLY LOCATED CORNER OF 310 WEST MAIN STREET AND MICHIGAN AVENUE

After March 15 Chance For Frost Damage Is Nil

After March 15 the chance of a damaging frost or freeze is minimal in Highlands County. "For the homeowner this means one can begin pruning freeze and frost-damaged plants without a high risk of further damage this year", said Tim Hurner, county Extension director.

Pruning of freeze-harmed plants or trees is a rather simple but arduous task. First one must ascertain the extent of dead wood versus live wood. Live wood can be determined by the presence of a "flush" of new leaves or swollen buds. If no leaves are present, one can identify live wood by scraping the bark with a knife. Live wood will generally appear light yellow or green just under the bark.

Dead limbs should be removed back to live wood. Pruning should be done with a sharp pair of clippers or lopping shears or a sharp pruning saw. Small limbs should be cut just above a live bud. Large limbs should be cut flush with the adjoining branch. Large cuts should be treated with a wound compound.

If trees must be cut back exposing large limbs that were previously shaded, one may need to protect the new branches with whitewash or white latex paint to reflect heat and prevent sun scald.

Most plants and trees should recover quickly even from severe pruning, however one may have to determine if the plant is too far gone to salvage and still have a suitable plant.

Homeowners should remember that there are limitations on amounts, size and proportions of trash that can be picked up by city trash trucks. Limbs less than 6 feet in length can be taken to the county landfill for a fee of $1 per pickup truck load, or $4 per ton. If one plans to burn the debris he should first receive a permit from the Forestry Service in Okeechobee by calling 800-282-6566. Of course local ordinances regarding fires within the city limits must be observed, Hurner cautioned.

Following pruning homeowners should fertilize plants. A 6-6-6 analysis fertilizer is suitable for most plants and shrubs. Shrubs should receive 1½-3 pounds per 100 square feet. Trees should receive 2 pounds per inch of trunk diameter up to a total of 15 pounds.

Lawngrass can be fertilized with a 6-6-6 analysis fertilizer at the rate of 15 pounds per 1,000 square feet. Liquid, meal type, and granular fertilizers are all suitable depending on how long you want the fertilizer to last.

If liming material has not been applied in the last few years one should apply dolomite limestone at the rate of 50 pounds per 1,000 square feet.

Of course watering is still important. If no rain occurs most lawngrass and plants should receive approximately a 2-inch application of water every week to ten days.

To Launch Campaign

A candidate for Governor from the most urbanized area of Florida will launch his campaign in a country setting. Senator Robert Graham formally opens his drive at a barbecue and cow-milking contest in Miami Lakes March 19.

A little later this year the Senator will hold a similar event at either Moore Haven or Venus.

Senator Graham is one of the owners and operators of Graham dairies at Venus and Moore Haven. He grew up on a dairy farm in the northern part of Dade County. The area has passed into urban development, but an old barn in the Miami Lakes section is used as a community center and it is at this setting the political campaign commences. The former Future Farmers of America member plans to issue cow-milk challenges for contests in several locations, including the Highlands County dairy.

Water Use Permits Rules To Be Released

Rules for water use permits in Sebring and Avon Park are due for release this summer, but may be sidetracked by a shift in water management district lines.

A state law requiring permits for virtually all water users set Jan. 1 as the deadline for filing for these permits. However, each district works out the specific rules for that district and Southwest Florida District — which includes the northwestern section of Highlands and takes in Sebring and Avon Park — had delayed making rules for some areas where the boundaries were being changed. That was the case in Highlands County which is split between Southwestern and South Florida districts.

The Southwestern district procedures were discussed at a meeting in Lake Wales on Feb. 11, and another public meeting is to be held in Brooksville on April 6.

Following that April 6 meeting the final touches will be made to the water use permit rules for the Sebring and Avon Park areas. Bob Atchinson, public information officer for the Southwest District said the rules should be out and ready for implementation sometime this summer.

However, a session of Florida Legislature will occur before then and Florida Citrus Mutual is backing legislation to enlarge the Southwest Florida District. If the Citrus Mutual bill passes more of Highlands County will be brought into the Southwest district (subtractions being made from the Southern Florida District, where, agriculture interest complain, they are being discriminated against and urban water users favored).

Atchinson said it is difficult to forecast just when the water use permit law will be implemented in the Sebring and Avon Park area. When the rules are established the new users of water will be required to file applications first. It will be about two years before the present users come under full regulation. However, Atchinson points out, that the term "existing use" is narrowly defined; it means use at the present level of use.

Any expansion of use falls into the new use category and does require a permit as a new user. For example, the Southwest Florida staff man said, the cities of Sebring and Avon Park are existing users and so would not come under the permit law rules for two years. If they wish to expand their water systems and pump more water they must file as new users.

DWI CHARGED

An Arizona man was charged with driving while intoxicated following an accident with a parked Highlands County Sheriff's Department car.

The Florida Highway Patrol says Donald M. Posegate was backing up when he struck the police cruiser parked on Self Street.

Trooper J. M. Rhodes estimated damage at $150. There were no injuries.

PRICES GOOD THRU SATURDAY MARCH 12th
SHOP EARLY SOME ITEMS LIMITED
OPEN DAILY 9 AM - 9 PM SUNDAY 10 AM - 7 PM
master charge BANKAMERICARD
THERE'S AN ECKERD OPTICAL CENTER IN THE STORES WITH THIS SYMBOL
ECKERD COFFEE SHOPS ARE LOCATED IN STORES WITH THIS SYMBOL
SEBRING Southgate Shopping Center U.S. 27
AVON PARK Avon Plaza U.S. 27
LAKE PLACID U.S. 27 Shopping Center

OLAY MOISTURIZING NIGHT CREAM
2-OZ. JAR REG. $3.69 LIMIT 1
For a smoother, more youthful complexion.
2.49
NATURE SCENTS BAR SOAP
WOODBURY REG. 33¢ BAR LIMIT 4
2 BARS / 39¢
DAWN LIQUID DETERGENT
22-OZ. EFFECTIVE ON GREASE
REG. 99¢ LIMIT 1
79¢
SUN FRESH FOR MILDEW
Helps prevent mildew and musty odors.
REG. 43¢ EACH LIMIT 6
3 BAGS / 67¢

PRESTO HOT DOGGER
Cooks 1 to 5 juicy, flavorful hot dogs in 60 seconds.
8.88 REG. $10.99
MEN'S & LADIES' LED WATCHES
Elegant designs with bright red readout. Gold and Silver tone metals in men's & ladies' styles
25% OFF REG. PRICE
REG. $19.95 TO $59.95
SELF PROPELLED POWER MOWER
3.5 H.P. Briggs & Stratton 4 cycle engine. Easy recoil spin start. Adjusts 1 to 3" cutting height
22 INCH CUT
114.88 REG. $141.88
24" PATIO B-B-Q GRILL
Baked enamel fire bowl, multi position, rustproof grid. Legs fold for storage.
8.88 REG. $11.88

PROCTOR SILEX JUICER
Automatically turns on when fruit in pressed to reamer. Stainless steel strainer.
9.99 MODEL J101W REG. $13.99
LLOYD'S STUDENT CALCULATOR
Eight digit read out. Add, subtract, multiply, divide plus percent key.
8.88 Model 304 REG. $12.95
FLEXLINE ¾ H. P. TRIMMER EDGER
Easily trims around trees, shrubs, planters. Uses monofilament fishing line.
39.97 REG. $49.88
50-QT. MOLDED ICE CHEST
Molded of heavy duty polyethylene. Comfort handles with removable hinged lid.
14.88 REG. $19.99

SHARP 40 CHANNEL CB RADIO
LED digital channel readout. Delta tuning, variable squelch control 4-pin microphone. MODEL NO. 2460
109.99 REG. $149.95
ZEBCO XB65 FISHING COMBO
Stainless steel ball bearing action. Factory spooled with 10-lb. test DuPont Stren mono line with matching rod
COMPLETE WITH LINE
14.99 REG. 19.98
75' BELTED RADIAL GARDEN HOSE
Durable and flexible, reinforced with vinyl. Brass fittings ¾"
9.88 REG. $12.88 75' for the price of 50'
2½ GAL. MOLDED PICNIC JUG
Insulated to keep beverages hot or cold. Easy to fill and clean. Assorted colors
5.88 REG. $7.49

Valuable Coupon
EVEREADY FLASHLIGHT BATTERIES
C & D SIZE
REG. 2 PACK 74¢ WITHOUT COUPON
2 PACK / 39¢
Limit 2 pks. with coupon thru Sat. 3/12/77
ECKERD DRUGS

Valuable Coupon
10-PAGE PHOTO ALBUM
With linen covered binder. Reg. 2.99
1.67
thru Sat. 3/12/77
ECKERD DRUGS

Valuable Coupon
PEPSI-COLA
12-OZ. CANS
8-PK. CANS 12-ounce. Diet or Regular. Reg. 1.79 Limit 2
1.19
Limit 1 with coupon thru Sat. 3/12/77
ECKERD DRUGS

Valuable Coupon
FAN SPRAY SPRINKLER
Heavy duty plastic with spike and shut off. Assorted colors.
REG. 99¢ WITHOUT COUPON
77¢
Limit 1 with coupon thru Sat. 3/12/77
ECKERD DRUGS

REDWOOD & ALUMINUM LAWN FURNITURE
California Redwood slats on lightweight aluminum frame. Chaise has multi-position back. Both fold for storage.
CHAIR REG. $11.99 9.97
CHAISE REG. $23.88 19.97
REDWOOD SERVING TEACART
Redwood slats on aluminum frame. Casters for easy mobility.
9.97 REG. $11.99

TWICE THE PRINTS
Get an extra set of prints with every roll of color or black and white film developed and printed...TODAY AND EVERYDAY.
TWICE THE FILM
When you pick up your developed film and prints, buy two rolls of Kodacolor or black and white print film for the regular price of one...TODAY AND EVERYDAY.
ECKERD'S FAMOUS PHOTO OFFER
America's Family Drug Stores
ECKERD DRUGS



RED DEVIL BASEBALL alumni hit the practice field last Sunday afternoon in getting ready for the Andrew Miracle Patio benefit baseball game Saturday night at Head Field with the Avon Park High School baseball team coached by Ronnie Jackson. From the left: Jim Prevatt, Dale Batson, Sam Elder, and Dale Landress. (Sunphoto by Lew Miller).

Red Devil Alumni Versus Varsity

Can Experience Win Over Youths?

Can experience win out over youth and daily practicing? The benefit baseball game to be played at Head Field this Saturday night starting at 7:30 p.m. between Coach Ronnie Jackson's 1977 Red Devil squad and Coach Guy Garrett's Red Devil alumni team may provide an answer. Sam Elder, pitcher and shortstop on the 1955 Avon Park Red Devil state championship team , predicts a win for the alumni on the basis of experience. Jim Sisemore, father of three Red Devil baseball players, predicts a win for the 1977 Red Devil team because of the advantage of youth, daily practices and speed. Fans are invited to come out Saturday night to see the interesting match-up which is being played to benefit the Andrew W. Miracle Memorial Patio Fund.

Last Sunday afternoon ten former baseball stars at Avon Park High School were practicing at Head Field. Members of the state champs of 1955 there were Wendall Williams, Dale Landress, Donald Thompson, Johnny Starling, Sam Elder, and Jimmy Prevatt. Also on hand for the practice were Jerome Antley, Dale Batson, Lamon Money and Dewayne Lemler. Expected to be on hand for the game Saturday night to play with the alumni are Charlie Anderson, Billy Rouse, Jimmy Waldron, Norman Willis, Leroy Starling, Bobby Spurlock, pitcher Glenn Bass, Wolfgang Halbig and Ed Touchton Jr. Others from the Garrett-coached teams may be able to be in town for the big game.

Coach Guy Garrett will be here to coach his all-star team. The popular coach is now teaching at Lake Brantley and coaching the golf team there. He was head baseball coach at Avon Park high school from 1953 through 1964 and fielded two state championship teams during those twelve years.

Tickets are available for the game at the high school or from high school students who are involved in a selling contest. Donations of $2 per adult and $1 per student will be accepted at the gate also. For an evening of fun and excitement, be on hand at Head Field this Saturday night, March 12, when the Red Devils meet the Red Devils of yore.

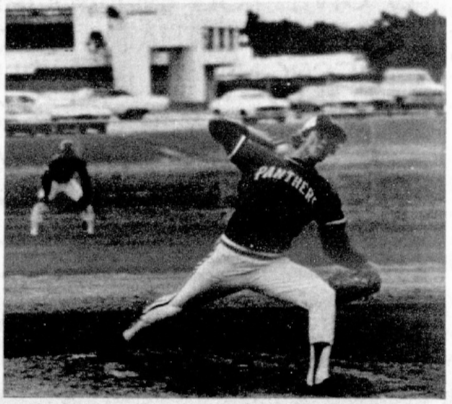

PANTHER PITCHER, Rick Harrison is about to uncork a curve ball during the Monday afternoon game with Polk Community College. Rick allowed only 5 hits and 1 earned run in the 5-4 South Florida Junior College win. (Sunphoto by Lew Miller).

Red Devil Varsity Take Two Wins

Coach Ronnie Jackson's Red Devil varsity baseball team defeated Okeechobee 12-7 and Clewiston 5-1 last week to jump off to a 2-0 record for the 1977 season. The win over Okeechobee Tuesday a week ago was a Heartland Conference victory with Billy Young getting credit for the mound win. The Clewiston game was a tight pitchers duel with Avon Park's Larry Jackson taking the mound win giving up only 3 hits and fanning 14 batters.



IN THE LAST Friday night game with Clewiston at Head Field, Victor Roberts (left) claught a home run ball with two aboard while Red Devil pitcher Larry Jackson (holding game ball) held the Tigers to three hits, striking out 14 batters, in the 5-1 win by the Red Devils. Sunphoto by Lew Miller.

Last Tuesday afternoon the Red Devils traveled to Wauchula for a loop tilt with the Hardee Wildcats. Tonight (Thursday) the Devils will host the Mulberry Panthers here at Head Field in a district match-up starting at 7:30 p.m. and tomorrow afternoon (Friday) they will go to Arcadia to take on the tough DeSoto High Bulldogs in a 4 p.m. starter. Saturday night at 7:30 p.m. the Avon Park team will take time out to play a benefit game against former Red Devil athletes who played baseball under Coach Guy Garrett between the years of 1953 and 1964. Proceeds will go to the Andy Miracle Memorial Patio Fund. Next Monday night, March 14, the Devils go to Frostproof for a district game against the Bulldogs and next Tuesday night, March 15, they will return home to Head Field to take on the Lake Placid nine in a conference and district game.

Avon Park 12 Okeechobee 7

In an error-filled game last Tuesday afternoon a week ago, the Avon Park Red Devils managed to come out on top to post a 12-7 win over conference foe Okeechobee here at Head Field. Billy Young went all seven innings for Avon Park on the mound but gave up 9 hits to the Brahman batters while striking out 8 and walking 4 at the plate. The Red Devils committed 5 errors and the Brahmans made 6 miscues during the game.

Okeechobee used four pitchers who combined to issue 16 walks to the Red Devil batters. Avon Park's only hits were a bunt beat out by secondbaseman Jim Johnson, a double off the wall by Steve Arnold and an infield single by John MicKunas. MicKunas and Mort Jackson both had sacrifice flies to drive in runs.

Avon Park 5 Clewiston 1

Red Devil junior righthander Larry Jackson struck out 14 batters and gave up only 3 hits last Friday night to lead the Avon Park team to a 5-1 victory over the Clewiston Tigers. Jackson got the needed offensive punch from designated hitter Victory Roberts who slammed a homerun over the letfield wall with two men on in the fifth.

Clewiston's lone run came in the third inning when thirdbaseman Alan Dunn doubled to drive in a pinch runner with two men already out. Avon Park had scored two runs in the bottom of the first frame after drawing three walks. A throwing error by the catcher trying to pick off a runner going into third resulted in the two unearned runs as Jim Johnson and Mort Jackson dashed home on the miscue.

Leading 3-1 going into the bottom of the fifth inning, the first Avon Park batter struck out. Then thirdsacker Buddy Hunter drew a walk. Jim Johnson singled just behind the shortstop and Mort Jackson was safe on the fielder's choice as his sharp grounder was fielded by the thirdbasemn who forced out Hunter at third. Then with Johnson and Mort Jackson on base, designated hitter Victor Roberts went to a one and two count before he boomed the ball out of the park to ice the win for Avon Park.

The Red Devils got only the two hits off losing hurler Alan Swindle who struck out 11 Avon Park batters but issued 7 bases on balls while his team committed 3 errors. Avon Park made only one error in the seven inning game.

Red Devil Players



Larry Jackson

Red Devil varsity pitcher Larry Jackson, a two year letterman on the Avon Park team, will be a mainstay on the hurling staff this season. The 6' 2½", 166 pound junior, saw only limited action on the mound last yuear but was very effective last summer in Big League action.

Last Friday, Larry hurled a three-hitter with 14 strike-outs against the Clewiston Tigers to help post a 5-1 victory for the Red Devils in their second game of the season. Relying heavily on a fast-ball pitch, the lanky right-hander showed excellent control in his first mound appearance of the year.

Coach Ronnie Jackson is expecting Larry to have an excellent year becoming even more effective as he improves his curve-ball pitch. Larry doubles as reserve shortstop behind Charlie Pough.



Victor Roberts

Power hitter Victor Roberts, Red Devil designated-hitter on the varsity baseball team, is a 5' 11", 185 pound junior in his first year with the Avon Park varsity. Last Friday night he slammed a homerun over the left field wall to drive in three runs and insure an Avon Park win over Clewiston.

Last season Victor played junior varsity ball and handled the catching duties. He played thirdbase last summer on the Avon Park Big League team and gained experience as a power hitter. This season he will be used as a designated hitter and reserve catcher and will bat in the clean-up position for the Red Devils.

The United States is the world's largest water consumer. Every day, on the average, we use about 345 billion gallons.

Fans Invited To Alumni Party

There will be an alumni party at the Pinecrest Country Club after the benefit alumni vs Red Devil baseball game Saturday, March 12, according to Avon Park High School athletic director Joe Franza.

All adult baseball fans who would like to attend the party to visit with the alumni baseball players and Coach Guy Garrett are invited to the pay-bar and refreshment affair.

Donations will be accepted to help defray the expense of renting the hall and furnishing refreshments.

Panther Players



RON BOLIN

Ron Bolin, 6'0", 160-lbs., is from Auburndale. Ron, a right-handed pitcher, led led his high school team to the district championships his senior year. He also played basketball at Auburndale. Ron is a relief pitcher for the Panthers this spring and is a "B" average student.



LEONARD COOPER

Leonard Cooper, 5'11", 175-lbs., hails from Lake Placid. Leonard played football and baseball at Lake Placid High School. He is a versatile athlete who can play infield, outfield and catch.

SFJC Loses 13 Inning Battle But Win Two

Seminole CC

SFJC lost a 13-inning battle to Seminole CC Thursday in Sanford, 6-5. Seminole scored in the 13th after a hotly disputed umpire's decision on a pickoff play in which the Panthers had the eventual winning run picked off first base.

Mike Vermillion pitched brilliantly before being relieved in the 13th. He was the victim of five SFJC errors. Mike allowed only eight hits in the 12 1-3 innings he worked while striking out five. Only two of Seminole's runs were earned.

The Panthers banged out 12 hits, including a home run by Jimmy Higdon, but left 15 men on base for the afternoon. John Sedlock, Jim Higdon, Blane McDonald and Larry Glass each collected two hits for SFJC. The Panthers left the bases loaded twice and in four of the last five innings had runners in scoring position, but failed to score them.

The controversial play in the 13th. came about after a leadoff single for Seminole. SFJC, expecting a bunt from Gary Dicks, the Seminole batter, called for a pitchout to the catcher, Blane McDonald, who in turn fired to second baseman, Larry Glass, who sneaked in behind the runner at first. SFJC thought they had an out since Glass had the ball waiting for the surprise Seminole runner; however, the umpire ruled safe. Dicks followed with a sacrifice bunt to move the runner to second base. A pinch hitter singled to right to move runners to five and third. Rick Minnick was summoned from the Panther bullpen and proceeded to walk the next batter to load the bases. Kirk Scheerhorn got the signal in the bullpen to relieve Minnick. The next batter hit a ground ball which was errored and Seminole took a 6-5 win.

The Panthers concluded their pre-season play with six wins aagainst three losses. Every loss was by one run and all coming in the ninth or extra innings. The important division play is next for SFJC as March 7 was the home opener with Polk CC. Today SFJC is at Polk in Winter Haven before taking on Hillsborough in Tampa Friday and at home in Sebring Saturday at u:30 p.m.

SFJC 010 110 200 000 0	5-12-5
SCC 000 102 200 000 1	6-9-4

Vermillion, Minilick (13), Scheerhorn (13), and McDonald; Fowler, Miller (8), Kowalski (10) and Buchanan. 2B - Buchanan (S); HR - Higdon (SF). Team records - SFJC 6-3; Seminole 9-4.

SFJC Defeats Polk In Comference Game

South Florida Junior College opened the conference season at home Monday afternoon by defeating Polk Community College 5-4.

Rick Harrison SFJC pitcher upped his season record to 4-0 as he allowed Polk only 5 hits while striking out 4 and walking only 1.

The Panthers scored in the first inning with Tommy Davis walking and scoring from first base on Randy Schlosser's infield hit which was thrown over the first baseman's head. Dana Walstad singled to open the second inning and after successive walks to John Sedlock and Bill McMenamin, Tommy Davis sent a long sacrifice fly to left field to score Walstad with the second run.

The Panthers picked up another run the sixth on a walk to Walstad followed by a perfectly executed hit and run play by McMenamin to put runners at 1st and 3rd. Davis walked to load the bases and Schlosser walked to score Walstad.

Trailing 4-3 in the bottom of the 8th, Davis singled with one out and moved 2nd base on Schlosser's ground out. Blane McDonald was intentionally walked and Charlie Faulconer delivered a sharp single to centerfield to score Davis to tie the game. On the same play, Polk's centerfielder overthrew third base trying to cut down Phil Mattair who had run for McDonald and Mattair waltzed home with the winning run.

SFJC upped its record to 7-3 for the year and 1-0 in conference play. The Panthers travel to Winter Haven today to play Polk again.

SFJC Takes 12-6 Win Of Southern JV

SFJC ripped Florida Southern JV pitching for 21 hits, stole 12 bases and captured a 12-6 victory in Lakeland last Tuesday.

Rick Harrison picked up his third victory against no losses, going eight innings before Phil Mattair finished the ninth on the mound for the Panthers.

Charlie Faulconer and Randy Schlosser paced the hitting attack with five hits each. Schlosser also swiped five bases to run his season total to a perfect 15 for 15 stolen bases to go along with a two for five day at the plate. Tom Davis also picked up three stolen bases to go along with a two for five day at the plate. Blane McDonald, Larry Glass and Jimmy Higdon each had two hits. Dana Walstad supplied the long ball for the Panthers as he rocketed a 380' home run to left field in the fourth ining. Dana also picked up three hits for the afternoon to push his season average to .400.

SFJC, off to a good start this year, upped their record to 6 wins against only 2 losses.

SFJC 101 401 032	12-21-3
FSC 003 002 100	6-9-2

Harrison, Mattair (9) and McDonald; Koepsel, Truitt (4) and Wintrek, Harvey (7). 2B - McDonald (SF), Faulconer (SF), Wrstrek (FS). 3B - Sandercork (FS). HR- Walstad (SF). WP - Harrison (5-0); LP - Koepsel.

Boys Net 4-0 Record With Win

With wins over Lake Wales and Fort Meade last week, the Red Devils Boys tennis team moved to a 4-0 mark. Coach Bruce Wyse's squad continued to dominate play as it won all seven matches against Lake Wales and defeated Fort Meade 6-1 in the two meets played here at the City Courts.

Last Tuesday the Red Devil. netters were to have gone to Lake Placid to take on the tough Green Dragon squad. Today they will travel to Bartow for a meet with the Yellow Jackets and tomorrow (Friday) the team will go to the Harder Hall Courts in Sebring to play against the Blue Streak team.

The Red Devils will also compete in the Heartland Conference Tennis Tournamenht to be held at Harder Hall on Saturday starting at 9 a.m. Avon Park is the defending loop champion. Next Monday the boys tennis team will go to Sebring again for a third meet with the Blue Streaks.

In the Lake Wales meet last week, Coach Wyse was forced to shuffle his team around due to illness. Joel Wright moved up to the number one position and defeated Jerrace Mack 6-2, 2-6, 6-1 in singles. Mike Behal played number two and won over Thomas Holland 6-0, 7-5.

Ronnie Brock, recovering from the flu, dropped down to number three and won 2-6, 7-5, 6-2 over Mark Smith. David Epstein moved up to number four and defeated Tim Highley 6-2, 6-2. Eddie Garner dropped down to the number five singles spot and won over Mike Craig 6-3, 6-4.

In doubles Wright and Behal defeated Mack and Holland 9-7 and Brock and Epstein won over Smith and Highley 8-3 for the shut-out victory.

In an easy win over the Fort Meade Miners here. last Friday afternoon, the first five singles matches went as expected with Ronnie Brock, Joel Wright, Mike Behal, Eddie Garner and David Epstein registering lop-sided victories. Freshman flash Tom Flemming scored an impressive 6-0 exhibition victory.

The number one doubles team was a new combination of Pernell Gibbs and Joel Wright and they lost to the Miners in two sets. The number two doubles team consisting of Garner and Jim Smithson finished out the scoring with a two set victory to give Avon Park the 6-1 win.

Brojek Training In 13.1 Mile Run

Avon Park High track coach Chet Brojek continued on pace in his training for the Boston Marathon by running a 1:25.10 time for the 13.1 mile (mini-marathon) in Gainesville last Saturday. The famous Boston Marathon is set for April 18 this year. Brojek plans at least two more tune-up races before entering the Boston race. He will run a 20 kilometer (12.0 miles) race on March 27 in Lakeland and will enter the Daytona Beach Easter Beach Run on April 10.

"I was pleased with my "mini" time considering how hilly the course was in Gainesville," grinned the slender coach." I pushed myuself at the rate I hope to be able to go for the 26 miles in Boston. I had a 1:53 time for 17 miles and then jogged and walked to the 21-mile point with my friend from Lake Alfred who ran the full marathon Saturday."

"I still have quite a few more miles to cover in the next six weeks," continued Brojek, "and I'm hoping to run 400-500 miles during the next six weeks."

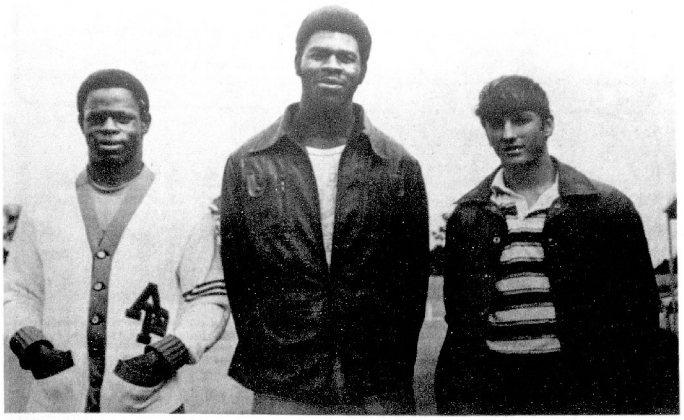

AVON PARK'S RED Devil basketball varsity placed two boys on the Heartland All-Conference team and three players on the honorable-mention squad last week. Seniors Anthony Conner and Dale Sisemore were placed on the All-Conference squad and Melvin Collins, Freddie Moore and Kenneth Burley made honorable mention. From the left: Freddie Moore, Melvin Collins and Dale Sisemore absent Kenneth Burley and Anthony Conners. (Sunphoto by Lew Miller).

Red Devils

Take Triple Meet

Twenty Red Devil trackmen got into the scoring action last Thursday afternoon as the Devil thin-clads easily outraced Frostproof and Santa Fe here at the high school track at Memorial Field. Team totals had the Devils first with 106 points Frostproof second with 59 and Santa Fe third with 25 points.

The 2-0 Avon Park trackmen will travel to Fort Meade today (Thursday) for a 4 p.m. meet against the Miners and the Santa Fe High team. Next Wednesday, March 16, the Devils will travel to Wauchula for a dual meet against the Hardee High track squad. Both Fort Meade and Hardee are Heartland Confernce rivals of the Red Devils in the seven-team loop. The Avon Park team is the defending champion of the conference.

Last Thursday afternoon seniors Alphonso Williams, Edward Dorsey and Reggie Baker led the Avon Park team scoring with 15,15 and 13 points respectively. Williams posted the only new school record as he sped to a 1:58.1 timing in the 880-yard run. He broke his own old record of 1:58.9 set last season.

First place winners for the Devils included: Alphonso Williams in the long jump (20' 1½"), mile run (4:57) and 880-yard run (1:58.1); Edward Dorsey in the shot put (43'8"), and the discus throw (123'6"); Reggie Baker in the 100-yard dash (10.0) and the 220-yard dash (23.2); Mike Ryan in the 440-yard run (57.5); Jack Collins in the two mile (10:54); the 880-yard relay team of Kenneth Burley, David Jahna, Alan Portis and Todd Packer with a time of 1:37; and the sprint-medley relay team of Edward Dorsey, David Jahna, Alan Portis and Mike Ryan with a time of 2:11.4.

Second place efforts were turned in by Baker in the long jump, Rufus Wilson in the shot put, Charles Anderson in the 120 high hurdles, Jack Collins in the mile run, James Hamilton in the 880-yard run, Kenneth Caldwell in the 220-yard dash and Kenneth Burley in the high jump.

Third place finishes were posted by Anderson in the long jump, Robert Packer in the shot put, Mike Ryan in the pole vault, Anthony Conner in the high jump and discus, Anderson in 330-yard intermediate hurdles, Willie Mabins in the two mile and Jerry McKenzie in the 880-yard run.

Rounding out the Devil finishes with fourth place efforts were Burley in the long jump, Mabins in the mile, Arnold Wilson in the 330-yard hurdles, and Ricky Stevenson in the two mile run. Manfred Woody, Mark Myers, Abe McMillian and Horace Moore also posted fine efforts for the Red Devils.

"We were happy with the first meet performances," commented Coach Chet Brojek. "They were especially good when you consider that Baker, Conner, Burley, Moore and Todd Packer have just finished basketball. We had nine score 7 or more points which is top effort in a tri-meet."

Because of his new 880-yard run record, his wins in the long jump and the mile, and a fine 53.0 quarter in the mile relay which we did not place in, Alphonso Williams is selected Devil Trackman of the week. Edw ard Dorsey is the Most Outstanding Field Performer.

Fisher And Cushman Tied After Round Of Tourney Golf

Twenty five women of the Ladies Association of Pinecrest Country Club qualified Thursday, March 3 for their annual 54 hole low gross club championship.

After the first round of play, the leaders were; Ginny Fisher, and Flo Cushman at 85 each; Nell Redd, 89 and Barbara Lee and Fairy Rust with 93 each.

The weekly play was low gross and low net in each flight. The winners were: First flight, Flo Cushman, low gross and Mirium Redshaw, low net. Second flight; Mary J. Touchton, low gross and Avis Sasser, low net. Third Flight, Kay Giddens, low gross and Lena Wright, low net.

Next weeks play, Thursday March 10, will be the second round of the club championship tournament for low gross and low net in each flight.



MINOR LEAGUE COACHES, managers and officials met at the Winn Dixie Food Store Monday night to draw names of players for this season's Minor League baseball games, with the first game starting at 3 p.m. Saturday March 19 at the Little League Field. (Sunphoto by Lew Miller).

Girls Rack Up 3-1 Tennis Record

With 5-2 wins over Lake Wales and Fort Meade, the Avon Park girls' tennis team moved to a 3-1 record last week. The Devil tennis ladies won over Lake Wales on the Highlanders home courts on Wednesday of last week and then outscored the Minerettes in Fort Meade last Friday afternoon.

Last Tuesday, the girls were to have played Lake Placid here at the City Courts. Today (Thursday) they are to play the Yellow Jackets in Bartow and tomorrow (Friday) they will go to Sebring to play the Blue Streak girls again at the Harder Hall Courts.

Saturday morning the girls tennis team will compete in the Heartland Conference Tennis Tournament to be held at the Harder Hall Courts in Sebring and next Monday they will return to the Harder Hall Courts for a third meet with the Sebring ladies.

In Lake Wales last week, the only Red Devil losses were the number three singles and the number two doubles matches. Avon Park's Maureen Murphy and Lake Wales' Linda Mehrtens played for three hours and five minutes before Maureen lost the three set match by a score of 7-5, 5-7, 6-7. With the score tied 7-5, 5-7 and the third set at 6-6, Maureen developed leg cramps and lost the final game.

The number two doubles match was not played with Avon Park giving Lake Wales the forfeit win due to the late hour. In other singles action, Debra Cox defeated Cindy Hamrick 6-1, 6-1; Deloris Cox defeated Gloria Cain 6-4, 6-7, 6-2; Barb Noaker defeated Sheila Martin 6-3, 7-6; and Rhonda Landress defeated Marth Geils 4-6, 6-3, 6-1. Debra and Deloris Cox won the number one doubles match 8-6.

In Fort Meade last Friday afternoon, the Avon Park girls won all five singles matches but dropped the two doubles matches. Debra Cox won 8-2 over Beverly Walker, Deloris Cox defeated Jan Clyatt 8-5, Maureen Murphy won over Patricia Holton 8-2, Barb Noaker took her match from Teresa Sasser 8-2, and Rhonda Landress won over Meloney Mincey 8-3. Landress and Noaker lost to Walker and Claytt 6-8 and Cindy Evers and Tammy Welch were defeated by Holton and Sasser 8-0 in the two doubles matches.

Weekly Activities

Thursday, March 10

Varsity Baseball at HOME vs. Mulberry — 7:30 p.m.

Track at Fort Meade — 4 p.m.

Girls Tennis in Bartow — 3:30 p.m.

Boys Tennis in Bartow — 3:30 p.m.

SFJC Tennis at HOME vs. Polk J.C. — 2 p.m.

Jayvee Baseball in Lake Placid — 4:30 p.m.

Friday, March 11

SFJC Baseball in Tampa vs. Hillsborough J.C. — 3:30 p.m.

Varsity Baseball in Arcadia — 4 p.m.

Girls Tennis in Sebring — 3:30 p.m.

Boys Tennis in Sebring — 3:30 p.m.

Saturday, March 12

Garrett's Alumni vs. Red Devil Baseball at HOME — 7:30 p.m.

SFJC Baseball in Sebring vs. Hillsborough J.C. — 7:30 p.m.

Heartland Conference Tennis Tourney (Boys and Girls) in Sebring — 9 a.m.

Monday, March 14

Varsity Baseball in Frostproof — 7:30 p.m.

Golf at HOME (River Greens) vs. Frostproof and Hardee — 3:30 p.m.

Girls Tennis in Sebring — 3:30 p.m.

Boys Tennis in Sebring — 3:30 p.m.

Tuesday, March 15

Varsity Baseball at HOME vs. Lake Placid — 7:30 p.m.

Jayvee Baseball in Lake Wales — 4:30 p.m.

SFJC Final Tennis Match at HOME vs. Brevard J.C. — 2 p.m.

Wednesday, March 16

Track at Hardee — 4 p.m.

Girls Tennis at HOME vs. Arcadia — 3 p.m.

SFJC Baseball (2) in Clearwater vs. St. Pete J.C. — 4 p.m.

Thursday, March 17

Jayvee Baseball in Sebring — 4:30 p.m.

Girls Tennis in Frostproof — 4 p.m.

Boys Tennis at HOME vs. Frostproof — 4 p.m.

HCTA To Hold Singles Tourney

The Highlands County Tennis Association and Harder Hall will hold a singles tennis tournament for area players the week-end of March 26 and 27 at the Harder Hall Courts. The tourney will have men and women's open and novice classifications with a consolation round scheduled for each divisoion.

An entry fee of $4. must be mailed or given to Bruce Wyse (1319 Deer Park Court, Sebring, , 33870) by March 24 in order to qualify for the tournament. Winners of each division will be awarded a free membership to Harder Hall as well as a trophy according to Tourney Chairman Bruce Wyse.

Participants must be at the Harder Hall Courts by 8:30 a.m. Saturday, March 26 and play will start at 9 a.m. on Saturday and continue on Sunday starting at 1 p.m.

Jayvees Take Easy Win

The Avon Park jayvee baseball team opened the 1977 season last Thursday afternoon with a 10-1 victory over Hardee's junior varsity at Head Field. A three-run homerun in the first inning by freshman catcher Tim Cribb set the pace for the Devil "Bees".

Last Tuesday afternoon the Red Devil junior varsity was to have played DeSoto here at Head Field and today (Thursday) the Avon Park jayvees will travel to Lake Placid for a game with the Green Dragon junior varsity at 4:30 p.m. Next Tuesday, March 15, the Avon Park "Bees" will go to Lake Wales to play the Highlander Jayvees in a 4:30 p.m. game.

Sophomore pitcher Andy Lanzing pitched six innings for Avon Park last Thursday afternoon giving up only one run and two singles to the Hardee jayvee batters. Lanzing struck out eight batters and walked only three during his six innings of hurling. Dennis Tondee came on to hurl the seventh frame for the Red Devils and retired the Bulldogs in order.

The Red Devil batters rapped out seven hits including Cribb's homer that was just fair over the left field fence. David Sisemore and Jeff Adams boomed out a double each, Jeff Williams hit two singles, Carl High had a single up the middle and Tim Cribb doubled in the fifth for his second hit of the game.

Now Open...John Gurney's...
Bucketmouth PRO BASS SHOP
Local Bass Fishing Information - Guide Service
Fish Mounting - Rod & Reel Repair & service
The Best In Bass Lures - Speed Sticks
Trolling Motors - Depth Finders - Fishing Licenses
PLASTIC WORMS IN BULK
MERCURY Motors On Display
The Bucketmouth
US 27 North-Sebring
NEXT TO HIGHLANDS CABLE TV

Volaré Premier
Priced over $400 less than Ford Granada Ghia.
That's quite a difference!



ALSO AVAILABLE IN 2 DR. PREMIER COUPE & 4 DR. PREMIER STATION WAGON
WE RENT CARS!
CHRYSLER Plymouth
ROBERTS MOTOR CO. INC.
810 N. Ridgewood Dr. HOME OF AUTOSENSE™ Sebring, Fla.

(813) 453-3134
Fountain Funeral Home
507 U.S. 27 North
Avon Park , Fla. 33825
James Fountain L.F.D.

12" WHISPER COOL TURBAN
Goes Around Saving Money
$25.50 Complete With Base
Let The Wind Do Your Cooling FREE
Eliminates Attic Heat All Metal Construction,
Stops Shingles From Buckling Weather Proof,
Fits Any Roof Save On Electric Bill
Proved By Over One Million In Use
HIGHLANDS BUILDING SUPPLIES, INC.
Telephone (813) 453-3171
P.O. Box 508 Avon Park, Florida 33825 St. Rd. 17-A (Truck Route)



ELLEN MACKLIN WAS chosen on the girls' Heartland All-Conference honor squad at a meeting of Heartland coaches last week. Making the honorable-mention team for the Devilette squad were Tammy Welch, Tammy Ostling and Thelma Wessels. This was the first year of play in sixteen years for the Avon Park girls' cage squad. From the left: Tammy Ostling, Tammy Welch, Ellen Macklin and Thelma Wessels. (Sunphoto by Lew Miller).



AVON PARK WINNERS in the district shuffleboard tournament at the Winter Guest Club were among the 50 doubles teams taking part in the tournament, last Thursday and Friday. From the left: Henry Barnett and Helen Gaut, second consolation winners and Alton Wetmore and Bill Olson, fourth place winners in the main tourney. (Sunphoto by Lew Miller).

John DuPriest

Shoots Four Under Par

Coach Fred Sandlin's Red Devil golf team racked up two wins and two losses last week. His team lost to Sebring 150-154 on the Sebring Municipal Course and dropped another match to Coach Guy Garrett's Lake Brantley foursome on the Sabal Palm Course by a score of 156-164.

The local team won over Kathleen and Lake Placid in a three-team match last Friday here at the River Greens Course when John DuPriest shot a four-under-par 31 to lead the Devils to the 150 winning total. Kathleen shot a 158 and Lake Placid finished with a 163 total.

In spite of shooting the third best team total in the history of the school in Sebring last week, the Red Devils lost to the Blue Streak team by a score of 150-154 as the Sebring boys turned in one of their best totals. John DuPriest shot a one-under-par 35, Pete DuPriest finished with a par 35, Bill Tharp had a two-over 38 and Craig Skipper was fourth for Avon Park with a 45 for the nine holes.

Last Thursday afternoon in Lake Brantley, Pete and Bill both finished with 40's on the 36 par nine hole course and John had a 41. Mark Palmer shot a 43 for the team total of 164 which was five strokes behind the Lake Brantley foursome. It was the fourth loss for the Avon Park team and three of them were to 4-A schools.

Last Friday afternoon the Red Devils were inspired by John DuPriest who sizzled the River Greens Course with a four-under-par 31 to lead Avon Park to the win over Kathleen and Lake Placid. Pete DuPriest and Bill Tharp both shot 37's and Craig Skipper had a 45 to give Avon Park the 150 total. Kathleen shot a 158 and Lake Placid finished with a 163 on the par 35 nine.

The Red Devil golfers were to have played Okeechobee last Tuesday here at the River Greens Course. Next Monday they will host Frostproof and Hardee at River Greens and next Tuesday they will go to Wauchula for a return match with the Wildcats on the Little Cypress Course



A FOUR UNDER par 31 was shot by Red Devil golfer John DuPriest last Friday afternoon at the River Greens Golf Course when Avon Park defeated Kathleen and Lake Placid. The low score by DuPriest was a record for all high school golfers in Highlands County. Sunphoto by Lew Miller.

Field Day Events For Middle School

The week of March 1-7 was National Physical Education Week. During that time there was so much sickness among students and teachers that no special events could be planned or held. However, the illnesses have decreased and the weather improved.

There will be two field day events at the Avon Park Middle School that parents and friends of students may wish to attend. The first Field Day will be held on Thursday, March 17 for all 7th and 8th grade students and will be held at the school track by Memorial Football Field during the 6th-8th periods, from 12:40 to 2:45 p.m. The second Field Day will be held on Friday, March 18, for 5th and 6th grade students and will be held at the same place. It will start at 11:45 a.m. and finish by 2:45 p.m., taking periods 4 through 8.

The public is invited to watch both days events and are urged to bring a folding chair and join the fun watching students win coveted ribbons. Those persons who get sunburned easily are advised to bring an umbrella.

The middle school has what they believe to be an excellent intra-mural physical education program for grades 5-8, each day from 2:15 until 2:45 p.m. in the school gym. The 5th-6th grade classes are having sideline basketball contests, while the 7th and 8th grades are vying in coed volleyball. There are plenty of empty seats at the gym for visitors who might like to watch these contests.

All Night Party To Raise Funds For State Tourney

It will be an all night bowling party by invitation only for members of the Junior Bowling League, parents and friends on Saturday night, March 12 from 1 to 6 a.m. at the Ridge Bowling Lanes on U. S. 27.

It will be a night of unlimited bowling as some of the Junior League bowlers and their invited guests "bowl their thumbs off" as many of them try to bowl 20 to 30 games during the nightime bowling party; with the result that their thumbs become swollen from the unaccustomed number of games bowled.

All who come or are invited to the party are expected to take part in the bowling as no spectators will be allowed to come in to watch during the late night bowling. A variety of novelty bowling will be a feature of the night and a meal will be served about halfway through the night.

With a charge of $5.50 per person, this is a fund raising project of the Junior Bowling League for the state tournament in Tampa in June. One other bowling party has been held this year and funds are expected to help pay for motel rooms and entry fees. Usually 28 to 30 bowlers take part in the two day tournament, with parents providing transportation to and from the tournament.

Winter Guest Shufflers Place In District Doubles Tournament

On Thursday and Friday, March 3-4 the Central District Amateurs Double's Shuffleboard Tournament was held at the Avon Park Winter Guest Club shuffleboard courts. The 10 shuffleboard clubs from this district were represented with 50 teams participating.

In the main event the winners were as follows: First place, Mabel and Max Spitler, Sebring Tourist Club; 2nd, Esther and Al Peterson Woodall's Shuffleboard Club, Lakeland; 3rd, Phil Stevens and Tom Culton, Sebring Tourist Club and 4th Alton Wetmore and Bill Olson, Avon Park Winter Guest Club.

In the consolation division, first place was taken by Ray Montel and William Clever from the Sebring Tourist Club, while second place went to Helen Gaut and Henry Barnett of the Avon Park Winter Guest Club.

With pleasant weather, the tournament comm ittee wishes to thank all for the good sportsmanship and fine cooperation of members, friends and players acting as scorers, judges and groundsmen for a most successful

Avon Park Golfers In Griffin Invitational Golf Tournament

The 9th Annual Ben Hill Griffin, Invitational Golf Tournament, played at the Lake Wales Golf and Country Club, Lake Wales, Florida gets underway Thursday March 10 with a pratice round.

Tournament play wil be March 11 thru 13 for the field of 208 amateur golfers from throughout Florida with a shot-gun start at 8:30 a.m., and 1:30 p.m.

Three former champions are entered in the tourney: Charles A. Brown, Tampa, 1969; John Parsons, Avon Park, 1970 and Bruce Scamehorn Winter Haven 1972-73.

They are facing a large field of low handicapp players this year and a battle for the championship is expected. Last year's winner, Glen Kirk, with a 10 under par of 206 is not entered, having turned pro.

The field will be divided into six divisions of 36 players according to handicapp. At the end of 36 holes, each division will be divided into three flights. All 54 holes of gross medal play will count in the final standing.

Prize will be awarded to the winner of each division and the first four places in each flight.

Admission is free and spectators are welcome to attend and follow their favorite among the many area players. Players have registered from as far away as Corpus Christie, Tex. and North Carolina.

From the Avon Park area the following have signed up to play in the tournament: Robert H. Barben, Rodney Davis, Ric Dressel, Robert R. King, Jr., Ross Backus, Ed Touchton Sr., Paul Utz, John Parsons, Vernon Lanier, Lawrence S. Ford, John Giddens Jr., Lanse Padgett, Al Yarbrough Jr., Al Yarbrough Sr., Carlton Melear, R. L. Padgett, Hugh "Bud" Dowling, Bob Young, Earl Thompson, Leon L. Delaney, Dick Martin and Charles R. Williams.

Junior League Bowling Results

As of March 6, 1977

Pee Wee's

Martin Plumbing
Wells Motor Co.
Maddox Insurance
Kelton Hill Insurance Co.

Bantams

Buck Eye Fuel
Cooper and Sons
Scotty's Furniture Barn
R&W TV Sales
Fashion Scene
Agra Chem Sales
Jordon's Sewing Machines
Hasler's Union 76

Juniors

Massey's Auto Service
Weldco Mfg. Co.
Carrol Construction Co.
Pizza Hut
Fountain Funeral Home
Tad Citrus
American Auto Body
Tondee Auto Service
Sunbeam Bread
Globe Communications
Kitchen Kabin
Jordon's Floor Covering

Seniors

Avon Park Flying Service
St. Regis Paper Co.
Hart's Auto Parts
Marlene's Records and Tapes
The Cobblers Bench
Potters Garage
The Acorn
Jonathon's Sub Shop

MEDICARE SUPPLEMENT
(Policy Form MCXC)
NOW AVAILABLE
HELPS PAY WHAT MEDICARE DOESN'T PAY
Benefits For:
• HOSPITAL • DOCTOR • SURGEON • NURSE • • NURSING HOME
Coverage begins on effective date of policy **NO WAITING PERIODS**
For Full information, Fill Out Coupon and Mail To:
UNITED AMERICAN INSURANCE COMPANY
CRABLE INSURANCE AGENCY
P.O. Box 11655, St. Petersburg, Fla. 33733 (813) 345-0045
Name _____ Age _____
Street _____
City _____ State _____
Phone _____ Zip _____


Henry W. Block
"If the IRS calls you in, we'll go with you. No extra charge."
Reason No. 5 why H&R Block should do your taxes.
When we prepare your return, we stand behind our work. So if the IRS should call you in, H&R Block will go along with you at no extra charge. Not as your legal representative, but to answer any questions about how your taxes were prepared.
H&R BLOCK
THE INCOME TAX PEOPLE
SEBRING 243 S. Commerce 385-8677.
Hours: 9 A.M.-6 P.M. Mon.-Fri.
9 A.M.-5 P.M. Saturday.
Evening Hours by Appointment.
Avon Park 1002 W. Main St. 453-6954.
Hours 9 A.M.-9 P.M. Mon.-Fri.
9 A.M.-5 P.M. Saturday.



PLAYING THE No. 2 singles spot last Friday, Joel Wright defeated his Fort Meade opposite to help lead the Red Devils to a 6-1 victory over the Miner Tennis team. Sunphoto by Lew Miller.

ABSOLUTELY THE LAST 3 DAYS
$500,000 Manufacturer Overstock
Diamond Jewelry Sale!
SAVE UP TO 50%
Sale ends Saturday, March 12th.
CLEARANCE SALE... On selected watches, clocks, rings and giftware.
20-50% OFF RETAIL PRICE
Highlands Jewelers
Where Service Is The Answer
Southgate Shopping Center
(Next To The Theatre)
Hours: 9-6 Daily, 9-7 Fri. Ph. 385-7365
master charge
your BANKAMERICARD welcome here

Senator Burnsed Tours At APCI; Visits Avon Park

Beverly Burnsed, in an address for the Florida Council on Crime and Delinquency, Chapter III, said an increase in sales tax will be "considered strongly". She pointed out that sales tax generates much revenue yet is a tax which does not fall wholly on the residents of Florida.

The move to hike Florida state sales tax appears to have support from at least one of Highlands County's representatives in the Legislature.

Mrs. Burnsed, who represents a portion of northern Highlands County, is preparing for her first session in the Florida House of Representatives. Her remarks on taxes were part of an address made Feb. 25, several days before Governor Reubin Askew formally launched a drive for an additional one cent on the sales tax.

Mrs. Burnsed said she has found a general feeling among the legislators that Floridians have reached the saturation point on taxes, and a feeling that the property owner and motorist are heavily taxed at this time.

The Crime and Delinquency chapter meeting was held at Avon Park Correctional Institution. Prior to the opening of the meeting Sidney Fortner, superintendent of Avon Park Correctional Institution (APCI) conducted a tour of the new facilities at the prison.

Legislators, hopeful of finding new ways to save state money, are studying ways the potential labor force within prisons may be utilized, Mrs. Burnsed reported. The legislators hope to set up some useful programs within the prison system, making efficient use of inmate labor, and yet giving regard to public safety.

Dinner arrangements were made by Louie Ballentine and Ronnie White, and the meeting was presided over by President Ed La Voie.

Mrs. Burnsed will be in Avon Park, Monday, March 14th from 9 a.m. to 11 a.m. in the Mayor's Office to listen and talk with interested citizens and groups on matters of local concern and importance.

To effectively represent each community and to fulfill a campaign commitment, Mrs. Burnsed has pledged to meet with local citizens of each community. She will have available copies of the House and Senate bills that have been prefiled.

"If I am to effectively represent our local areas, it is essential that I have direct contact with local citizens and be available. Government must serve the citizens it represents," She said.

The local office will remain open during the entire session and she will be in touch daily with her office to continually maintain contact with the district. The District office telephone number is 813-687-4666.



MEMBERS OF THE Avon Park High School Keyettes Club got in a little early practise on washing cars Tuesday, as they get ready for a special club car wash to be held on Saturday. Andrea Petrovich (l) and Babs Maness (r) are two of the many club members who will take part in the event. The wash will be held from 8 a.m. until 3 p.m. at Border's Garage on Main St. Money raised will be used to support club activities. Sunphoto by Russ Dennis.

Juveniles Warned About BB Guns

Patience with youthful first offenders is wearing thin. Assistant State Attorney Bill Fletcher has warned that more of these cases are going to wind up on the docket for juvenile court.

He is particularly alarmed about the growing number of incidents involving firearms and BB guns. He said these weapons are being used in burglaries and vandalisms.

Fletcher pointed out that Florida law has a strict age limitation on ownership and use of guns, BB guns and air rifles. No one under 16 years of age may have or operate a gun, BB gun or air rifle unless the child is in the presence of and under the supervision of an adult.

The law further stipulates that a parent or guardian who knowingly permits a person under 16 to have and use a gun is responsible for its being used in a legal way. The adult who does not abide by the rules may be prosecuted. The charge would be a misdemeanor punishable by fine or jail or both.

Fletcher said that he has, to date, cooperated with Children and Youth Services suggestions that young first-time offenders "get a break" and be let off with a lecture.

The number of these cases is increasing too rapidly, the prosecutor said, and he is becoming inclined to push for more court appearances.

Employment Service Reports Work Openings

The Florida State Employment Service has 12 openings in the Adult Work Experience Program.

The purpose of the program is to provide funds for the creation of jobs, up to six months in duration, in specific occupations for selected participants. The employment of these participants will provide them with work in that occupation, increasing their abilities and experience and thereby increasing their employability. This will enable participants to more successfully compete for employment in the currently repressed labor market.

Eligibility requirements include the following:

The applicant must be economically disadvantaged, unemployed, a high school graduate, have satisfactorily participated in a training program but need work experience in order to obtain a job or have sufficient educational or work experience background in an occupation which would enable him or her to readily learn the new occupation without formal training.

Persons selected to participate will be assigned to a job with a government agency or non-profit organization. They will receive $2.30 per hour for a 30-hour work week.

Those meeting the eligibility criteria and desiring to enter the program should contact the Florida State Employment Service

Social Security

There has been a full time Social Security office in Sebring to serve Highlands and Hardee counties since 1973, said Charlie Welch, Sebring Social Security office manager. Prior to opening a full-time office here, representatives from the Lakeland Social Security office visited area cities on a scheduled basis. With improved highway systems and greatly expanded use of the telephone to conduct SS business, most people find it more convenient to call or visit the Sebring office.

Welch said that because of severe budgetary limitations, regular visits are being temporarily reduced from twice per month to once per month to each town.

A representative will visit the County Building on South Lake Ave. in Avon Park from 10-11 a.m. on the first Tuesday of each month and will visit the Creel Building on Pine Street in Lake Placid on the second Wednesday from 10-11:30 a.m.

Anyone needing to conduct Social Security business before these scheduled visits can telephone the toll-free number by asking the operator for WX-1502. Office hours are 9 a.m. to 4:30 p.m. Monday through Friday, said Welch.

County Commission Eyes New Gun Law

The rules for obtaining a concealed weapon permit in Highlands County may soon be much tougher, if the county follows the advice of its attorney, Robert Dunty.

At Tuesday morning's meeting of the Highlands County Commission, Dunty apprised the board of a state Supreme Court ruling handed down within the past month in the case of a retired judge, who petitioned the Dade County Commission for a concealed weapon permit.

As is required by law, the judge presented proof that he was not a convicted felon, that he was a U. S. citizen, that he was a resident of Dade County and that he had good "moral character."

Dunty said although the Dade board had no set of rules stricter than the state code, they denied the judge's petition, saying the right to grant permits was a "discretionary" one, and that they saw no need for him to carry a weapon.

However the judge appealed to the Supreme Court, which ruled that the granting was not discretionary. The court said that since the judge had fulfilled all the written requirements, a need did not have to be shown.

In the wake of the recent decision, Dunty cautioned that the board was likely to be "deluged with requests for gun permits".

However, he said that in light of the "Home Rule" law, the county can adopt requirements stricter than the state's in cases such as these, although the criteria can be no less strict.

"If the state says you have to have two right arms," explained Dunty, "we can't say you only have to have one. However, we can say you need three."

He urged the board to adopt a more stringent criteria for concealed weapon permits, requiring such possible items as a certain amount of qualified training in the use of firearms, and possibly show proof of a need for a concealed gun.

The county commission, which has never been considered liberal in its granting of such permits, asked the attorney to draw up a proposed ordinance including some of the possible criteria, and report back to them when finished.

Sentence Aside

A controversial one-year prison sentence for ski masker Cody "BooBoo" Martin has been set aside and a new trial ordered.

Assistant State Attorney Monte Campbell, who has handled the prosecution of the ski mask crimes in Highlands and Polk Counties, had filed a motion to vacate after Judge Thomas Langston had given the 16-year-old Martin twoone-yearsentences for crimes which had occurred prior to the wave of incidents attributed to young ski masked terrorists .

Arrests Made After Couple Steals Plants, Furniture From Home

A young Sebring Woman's love for plants led to charges of grand larceny and possession of marijuana under five grams being filed against her by city police Feb. 24.

Sharon Kay Williams and her juvenile boyfriend told city police that they were responsible for taking $288.50 worth of lawn furniture and potted plants from the home of George Clarke, 2nd St., Sebring in the early morning hours of Feb. 24.

When police arrived at the duplex Miss Williams admitted the theft of the plants, saying that she loved plants so much that after she and her boyfriend took one, they kept returning until almost all the plants were removed from the Clarke residence.

Clarke reported the theft that morning and a concerned citizen reported the furniture and plants to be at a duplex at 4811 c. First St.

While inside the duplex checking on the stolen items, a small jar containing marijuana was discovered. Both admitted smoking several joints.

The lawn furniture and plants were returned to Clarke. Miss Williams was charged with grand larceny and possession of marijuana under five grams. She was taken to Highlands County Jail



LOOK DOWN THAT long, lonesome road. Orange groves make for a picturesque setting along SR 17 outside of Avon Park. Sunphoto by Russ Dennis.

Friday Proclaimed Forget-Me-Not Day

Chapter No. 95, Disabled American Veterans and Mayor Marshall Davis, has proclaimed Friday, Forget-Me-Not Day.

In time of war, men pay great prices for your freedom. Every member of the Disabled American Veterans, incurred some disability in defense of the nation during wartime.

Now, they must continue to pay for their personal handicaps, some extremely severe. These veterans are still living and breathing people, not as fortunate as their buddies who died for their country. These veterans are with us in their suffering.

What has happened to all the citizens who welcomed these heroes home with open hearts? It seems that a strange apathy takes over when danger of war passes and our heroes have turned into second class heroes, only members of the forgotten ones.

This Forget-Me-Not drive is led by the more fortunate members with the Auxiliary help, to help other members who need assistance for themselves and their families.

Over half of our disabled are not getting generous handouts from the government as is popularly believed. The lower per centage physically disabled are barely seeking out an existance for themselves and families.

This is where we come in. If a member is in trouble, we use the monies from the Forget-Me-Not drive to assist the veteran and his family in this area. This drive is our only source of revenue, so won't you open your hearts and pockets to make this drive the best ever?

Mental Health Board Changes Name

The Alcoholism Service Program of Tri-County Mental Health Board, Inc. has changed its name to Tri-County Alcoholism Rehabilitative Services, Inc. and functions under a new Alcoholism Board which will meet on the third Monday of each month.

Tri-County Alcoholism Rehabilitative Services, Inc. serves Highlands, Hardee, and Polk counties in the treatment, education, and prevention of alcohol abuse.

Tri-County offers the same comprehensive services as have been offered under the Mental Health Board in the past.

Fees are based on a sliding scale and services include: Monitored Antabuse, individual and Group Counseling, Couples and Family Counseling, Education Problems,) Sobering Up In Non-Medical Detoxification, Medical Detoxification, Evaluation of Alcohol Abuse Problems, Industrial Consultation, Crisis Counseling and Referral, and Community and School Educational Services featuring the Speakers Bureau.

Anyone interested in additional information may call 299-4464 in Winter Haven, or the Tri-County Alcoholism Rehabilitative Services, Inc. Office located at 1033 West Pine Street, Avon Park, at 452-2261.

Winter Guest Club News

by Allene Howard for Illeon Kull

March 1-A 9½ courts-Main, Howard Breevort, Fred Frye winners; William Olson and Louis Hageman second. Consolation: Paul Manegold and Helen Gaut winners, Ernest Rouget, Geraldine Long second.

B's Main, Jerry Nadsady, Ross Carlson winners, Elizabeth Spohr, Herbert Bieber second. Consolation: Westley Bruce, Ross VanPelt, winners. Al Wilson Westley Wideman second.

March 5 - A's Main, Dick Meyer, Fred Frye winners, Kellie Larrew, Clay Kull second. Consolation: Lloyd Young, Virgil Lhotka Winners, Ivan Goddard, Phyllis Hance second.

B's 11½ courts - Main, Elizabeth Spohr, Florence Downing, Winners Willis Spohr, Ted Donkers Second. Consolation: John Smith, Harris Steward, Winners. Dudley Bacon, Cecil Wilson second.

Pinochle

February 28, 11 tables. First Howard Robettson score 776, Second, Edward Nadsady, score 736.

March 1, First, Myra Johnson, score 770; Second Allene Howard, score 735.

Euchre, March 1-Mens high score 65 by John Joynt. Ladies high 59 by Flossie Squire.

Cribbage, March 1-High Score winner William Baxter.

Bridge - March 1, 7 tables. High Maurice Breevort 4540, Second, Gordon Clark score 4060.

Crafts

There were 48 present. One table members were working on Pearl Acrylics. This has proved to be a most popular project this year.

Pine nedle work is still in progress.

New projects are hosiery flowers and sweetheart roses they kept two tables busy. They will be demonstrated at the Hobby Show on Wednesday from 2-8 and on Thursday from 10 a.m. - 4 p.m.

Refreshments will be served on Thursday from 2-4:30 p.m.

Talent Show

Thursday night March 3 found a full house for the Talent Show.

Lloyd Wyant, program chairman, interduced the following who kept the audience entertained for over an hour.

Vocal duet, Ham and Anita Byrer, accompanied by Mary Murray.

The Mobilairs with Helen Bason directing and Tom adding a bit of verse to one selection, piano solos by Harold Wolcott.

Readings Keith Debo, Whistling solo by Karl Hart accompanied by Eula Gunning at the piano, John Henderson sang O Canada with all Canadians joining him. All joined in singing God Bless America and greeting their neighbors.

The program continued with a vocal solo by Grace Staley. A reading by George Davis, an accordian solo by Lewis Tripp. Kazoo quartette, an entertainment by Bernice Wilder with her newsy notes.

The shufflairs with the Mobilairs directed by Ronald Williams joined in the final number on God Bless America, Let the Rest of the World Go By, and the Good Night Song.

Bingo

Thursday night at 7:30, March 10th for all Guest Club members.

Annual Meeting

The election of Board Members took place at the Tourist Club on February 28.

The following board members were elected, Harris Steward, Lloyd Wyant, Alma Doty, Lorene Webber, George Davis and Mac McDougal.

The annual meeting was called to order at 7:30. The by Laws were revised and reports of committees of the club were given.

Officers for next year were elected on Tuesday, Feb. 29. Harris Steward, President; Ross Carlson, First Vice President; Raymond Olson, Second Vice President; Juanita Bruce, Treasurer; Jean Cartwright, Secretary.

Report of Central District Tournament

March 3 and 4 in the main event winners were Mabel Spitler and Max Spitler first. Esther Peterson and Al Peterson second. Phil Stevens and Tom Culton third, Alton Wetmore and Bill Olson fourth. In the consolation Ray Montel and William Clever first, Helen Gaut and Henry Barnett second. There were 50 teams in the Competion.

Pot Luck Supper

There were 92 present on March 5 at 5:30 for the supper.

Hostesses were Mr. and Mrs. McDonald and Mr. and Mrs. Bayes.

The oldest couple was honored on how it was 60 years ago. Mr. and Mrs. Everett Paxton were married more than the 60 years.

Sounds of 60 years ago, Dorothy Chaffee; The Kitchen 60 years ago, Helen Arnsburg; the Bedroom 60 years ago, Bertha Dunn, Followed by a response form Mrs. Paxton.

The program concluded with a vocal quartette. He Touched Me, In the Garden by Ralph Gunning, Jack Smith, Bill Cleland and John Henderson, with Mrs. Gunning at the piano.

Mr. and Mrs. Stanley Shilling were back for the first time this year.

Guests were present from Angelica, New York, Mt. Veron, Ohio, Delhi, Ont., Strawtown, Ind., Akron, Ohio, C. Springs, Mich., Strathroy, Ont., Wadsworth, Ohio.

Southland Mobile Court News

By Louise Carson

Monday, Feb. 28, twelve came to the rec. hall to play Euchre. Leon Gifford and Goldia Daun were the winners. Edith Oelschlager won the bootie prize.

Tuesday morning, March 1, thirty five out for coffee. Goldia Daun baked delicious cinnamon buns. Bill and Dovie Liller who have their grandson John visiting with them, entertained us with his friend Bryan. John is a spendid ventriloquist.

Our hobby show on Wednesday, March 2, had a wonderful turnout and was very successful. Clara Davis and Bea White who headed the comittee are to be congratulated along with all the ladies in the park who also worked hard to make our hobby show a success. This reporter won the doorprize, which was a beautiful hanging planter made by Barney and Caire Ross's son Keith Ross.

On Thursday afternoon March 3, the ladies shuffle team of Claire Ross and Alvia Trompics won three games.

Friday afternoon March 4, the men's shuffle team of Charles Wallace and George Davis won three games.

Friday evening, bingo was attended by 21. Coverall was shared by Esther Nickerson and friend.

Saturday dinner guests at the Marvin Tebo home were Mr. and Mrs. Fred Morgon from Canton, Pa., and Mrs. Rachel Sheets. Sunday callers were Mr. and Mrs. Charles Hicks, Sr.

Mr. and Mrs. Charles Hicks Jr., and son Byron, Mrs. Laura Cease, Mr. Bessie Stone, Janet Neal and Harry Myers all from Pennsylvania and New York State.

William and Dovie Liller had avisit from their daughter Mary Frances and husband and grandson John, Fanny Potts and husband, Williams sister from Maryland.

Recent visitors at the home of Esther Nickerson, Lester Duyser from Lake Worth, Fla., George Miller from New Sharon, Maine, two sisters from Fort Meade, Fla., Mr. and Mrs. Edward Hichcok from Jamestown, N.Y.

Richard Davis son of George and Clara Davis has spent two weeks vacation playing golf, enjoying our Florida Sunshine.

Recent visitors at the Leon Gifford home, Mr. and Mrs. Silas Wolverton, Painted Post, N. Y.

Sunday Mr. and Mrs. Martin Gifford, Leon and Okah Gifford visited Mr. and Mrs. Lloyd Buckley at Dundee, Fla.

Goldia Daun and Mildred Hindsley took a tour of the Everglades on Thursday.

Jack and Dot Lavery are spending four days visiting friends on the East coast.

All for now, Bless you all with health and happiness.

Tate Is Helping Enforce Fishing Limit

Coast Guard Yeoman Third Class Barry L. Tate, son of Mr. and Mrs. Kenneth V. Tate of 610 S. Willow Ave., Avon Park, Fla., will be helping enforce the 200 mile fishery conservation zone which went into effect March 1.

He is serving as a crew member aboard the Coast Guard cutter Dallas, homeported in Governors Island, New York City.

The new law, known as the Fishery Conservation and Management Act of 1976, gives the United States exclusive control of all waters within the 200-mile zone. The Coast Guard and the National Marine Fisheries Service have been charged with enforcement of the zone, which includes 10 per cent of the world's fishery resources.

Coast Guard cutters and patrol aircraft will make regular patrols of fishery areas to monitor foreign fishing activity. Some controlled foreign fishing is permitted within the 200-mile zone and fishing vessels will be boarded at random to ensure compliance with restrictions and regulations. The new, 200-mile zone represents a four-fold increase in fishery patrols for the Coast Guard.

A 1973 graduate of Avon Park High School, he joined the Coast Guard in June 1973.

Christian Fellowship Group Meets At Church

The Adult Christian Fellowship group of the Avon Park Nazrene Church met in the annex Tuesday Feb. 22, with 39 present.

With Marie Bielby at the piano, Earl Spurlock led the group in singing of "I Know God's Promise is True."

An interesting talk and devotions was given by David Weber.

All enjoyed an accordian solo by Marie Bielby. Prayer was delivered by George Emerick.

At this time the group broke up with the ladies working on various crafts including cutting out and sewing of crib quilts for the nursery.

The men gathered in the main church repairing and building of various projects planned and lined up by the Rev. Schortinghouse, Earl Spurlock and James Davidson.

The group came back together for refreshments and fellowship but not before the men planned to prepare and serve a breakfast of prayer and good eats. This will be Thursday March 3, at 8 a.m., in the annex. All are invited to be on hand for good time with some good eats, we hope.

Lake Bonnett Village News

by Marion Gregory

Mr. and Mrs. Allen Beard spent several days last week visiting friends in and around Palmetto. They were overnight guests of Mr. and Mrs. Jerald Glidewell at their Florida home in Tiera Ceia Park, Bay Shore Drive. While there they attended a reunion dinner by residents from the same general area of Ohio and Indiana. About twenty five couples attended.

Mr. and Mrs. Beard were also entertained over night by Mr. and Mrs. Earl Timms and enjoyed a tour of Bradenton Beaches.

Another night they were entertained by Mr. and Mrs. Davis Brier and Marguerite Miller and enjoyed a tour of Palmetto and nearby areas.

Members of the Pinochel Club had a pot luck supper at the clubhouse Tuesday night. Twenty two of the twenty four members attended.

Mr. and Mrs. Roscoe Jones in company with Mr. and Mrs. Earl Aldrich of Arcadia and Mr. and Mrs. George Snider of Toledo, Ohio spent Monday and Tuesday on a trip to the Keys.

The Lake Bonnet Fun Club will have a regular meeting on Friday evening, March 11, 7:30 p.m. in the clubhouse.

Mr. and Mrs. Nelson Case left Friday to visit relatives in Florida for a time before returning to their home in Pennsylvania.

Mr. and Mrs. Roy Osborn of Tiera Ceia called on Mr. and Mrs. Cliden Corl on Friday.

Mr. and Mrs. Newton Sweet, Mr. and Mrs. Ivan Taft and Mr. and Mrs. Garald Hewes attended the New York State picnic at Highlands Hammock State Park on Friday.

Mr. and Mrs. George Snider were Thrusday over night guests of Mr. and Mrs. Roscoe Jones. On Friday Mr. and Mrs. Jones took the Snider's to Orlando Airport to return to their home in Toledo, Ohio.

Mr. and Mrs. Ronald Martens of Livonia, Mich. arrived Saturday night to visit for a few days with her parents, Mr. and Mrs. Donald Gregory.



In his 78-year career, Pablo Picasso produced art worth an estimated $750 million!

"Individual Excellence Through Individual Instruction"

Howey Academy

HOWEY IN THE HILLS, FLORIDA

ACCREDITED CO-EDUCATIONAL COLLEGE AND CAREER PREPARATORY SCHOOL FOR BOARDING AND DAY STUDENTS.

APPLICATIONS NOW BEING ACCEPTED:
SECOND SEMESTER GRADES 7-12
SUMMER SESSION JUNE 19-AUGUST 12 GRADES 4-12

For Catalog Write DEPARTMENT 604 HOWEY ACADEMY HOWEY-IN-THE-HILLS FLORIDA 32737 (904) 324-2701

Come on in!



Pre-season Special

Get acquainted with the four-season versatility and big-tractor toughness of our Case Compact Tractors.

And if you buy now you'll receive:

free Case Lawn Sweeper with the purchase of any new Case Garden Tractor. Sale priced from $1,600.00 to $2200.00 depending on the model that best fits your needs.

When you're in the mood to buy, we're in the mood to bargain!

Crews Equip. Company

Hwy. 27 S. Avon Park, Fla.

Phone 453-3142

case

We congratulate Shareen Lynn Childs on a job well done.



Shareen wanted to plan for her own future. So she worked hard. Planned well. Persisted. She took an investment and made it pay off in big dividends at the recent Highlands County Fair.

First Home Federal took pride in purchasing her prize steer because it was a textbook example of the free enterprise system at work.

Hard work and good planning paid off for this young lady.

We congratulate Shareen Lynn Childs on a job well done.

Doing business your way.

FIRST HOME FEDERAL
Savings & Loan Association

126 West Center Street, P.O. Box 1787, Sebring, Florida 33870, Telephone 385-1551

Avon Park, 825 West Main, P.O. Box 1689, Telephone 453-6671

Sebring, 2924 U.S. 27 South, Southgate Shopping Center, Telephone 385-2549

Lake Placid, 13 Oak Street, P.O. Box 1230, Telephone 465-2512

and our new location: 8889 56th St. and Busch Blvd., Temple Terrace Plaza, Temple Terrace, Fla.

FSLIC

Dodge Aspen Sedan. $3668*



Unbelievably Believable.

It's no wonder that the Aspen sedan is such a success. Besides its appealing price, it has a smooth ride and nearly as much interior room as some bigger cars. Drive, then buy or lease, an Aspen sedan, today, and see if you don't agree.

Dodge

*Manufacturer's suggested retail price for base six-cylinder Aspen sedan, including bumper guards, and excluding options, destination charges, taxes, and title fees. Wheel covers and white sidewall tires $69 extra cost.

Dodge Aspen. See it, price it, drive it at your Dodge Dealer's...and believe.

WELLS MOTOR CO.

AVON Park, Fla. 453-6644

SAVINGS ON NATIONAL BRANDS!

Thrift-Thru Out SUPERMARKETS

SEBRING
723 N. RIDGEWOOD
AVON PARK
118 S. LAKE ST.

A MEMBER OF CERTIFIED GROCERS of Florida Inc.
OVER 2000 STRONG TO BRING YOU BETTER QUALITY AT LOW, LOW PRICES!

ITEMS & PRICES GOOD ALL WEEK LONG!
*THURS., MARCH 10 thru *WED., MARCH 16
(QUANTITY RIGHTS RESERVED)

CHICKEN of the SEA CHUNK LIGHT TUNA 2 NO. CANS 88¢
LIMIT 2 WITH $5.00 OR MORE IN OTHER PURCHASES EXCLUDING TOBACCO PRODUCTS

SOFT-WEVE BATHROOM TISSUE 2 ROLL PKG. 44¢

PUREX HEAVY DUTY LAUNDRY DETERGENT GIANT BOX 68¢
LIMIT ONE WITH $5.00 OR MORE IN OTHER PURCHASES EXCLUDING TOBACCO PRODUCTS

LYKES BUDGET BRAND SLICED BACON LB. pkg. 69¢

GA. OR FLA. SHIPPED PREMIUM GRADE FRYERS
•WHOLE (IN THE BAG) 44¢ LB.
FAMILY PACKED FRYER PARTS •BREAST W/RIBS •THIGHS •DRUMSTICKS LB. 78¢

VALUABLE COUPON
(15+5-008-7917)
(PRICE APPLIES ONLY WITH THIS COUPON)
GOLD MEDAL FLOUR •PLAIN •SELF-RISING 5 LB. BAG 38¢
GOOD ONLY AT THRIFTWAY THRU WED., MARCH 16
LIMIT: ONE COUPON PER FAMILY. PLEASE!

VALUABLE COUPON
(10+5-98314)
(PRICE APPLIES ONLY WITH THIS COUPON)
STALEY SRYUP 12 OZ. BTL. 48¢
GOOD ONLY AT THRIFTWAY THRU WED., MARCH 16
LIMIT: ONE COUPON PER FAMILY. PLEASE!

Shur Fine

YOUR Favorite Things SALE

SALAD DRESSING 22 OZ. JAR 58¢
LIMIT ONE WITH $5.00 OR MORE IN OTHER PURCHASES EXCLUDING TOBACCO PRODUCTS

FRUIT COCKTAIL 3 NO. 303 CANS 98¢

LIQUID DETERGENT •PINK •LEMON 22 OZ. BTL. 38¢

NON-DAIRY CREAMER 11 OZ. JAR 48¢

TOMATO SAUCE 6 8 OZ. CANS 98¢

MUELLER'S ENRICHED MACARONI PRODUCT LASAGNE 8 OZ. PKG. 38¢

CUT (OR) FRENCH STYLE •GREEN BEANS WH. KERNEL (OR) CREAM STYLE •CORN EARLY HARVEST •SWEET PEAS MIX 'EM 4 NO. 303 CANS 98¢

'Flavor-Aged' Heavy Western
USDA Choice Beef

(BEEF ROUND) BONELESS Sirloin Tip (OR) Rump Roast . LB. 1.58
(BEEF CHUCK) Chuck Steak LB. 98¢
(BEEF CHUCK) ROUNDBONE Shoulder Roast ..... LB. 1.08
(BEEF LOIN) Sirloin Steak ..... LB. 1.68
(BEEF RIB) Delmonico Steak ..... LB. 2.48

(BEEF ROUND) FULL-CUT ROUND STEAK LB. 1.48

BLADE CUT CHUCK ROAST LB. 88¢

WITH COCOA BUTTER TONE MOISTURIZING SOAP 3 BATH BARS 98¢

LYKES GRILLED FRANKS 2 lb. pkg. 1.79

LYKES COOKED SLICED HAM 10 OZ. pkg. 1.88

GOLDEN HARVEST PORK SHOULDER PORK STEAK LB. 1.19

SUNNYLAND FRESH PORK BAG SAUSAGE LB. PKG. 88¢

SELECT, SKINNED & DEVEINED SLICED BEEF LIVER LB. 79¢

·PROCESSED CHEESE FOOD KRAFT SINGLES •AMERICAN •SWISS •PIMENTO 12 OZ. PKG. 98¢

DAIRY FOODS
PILLSBURY Buttermilk BISCUITS 4 8 OZ. CANS 48¢

ARMOUR STAR Treet ..... 12 OZ. CAN 98¢
PLANTER'S •SMOOTH •CRUNCHY Peanut Butter ..... 18 OZ. JAR 88¢
PARADISE Grape Jelly ..... 18 OZ. JAR 48¢
•REG. •QUICK Quaker Oats ..... 18 OZ. PKG. 48¢
CONVERTED Uncle Ben's Rice ..... 2 LB. PKG. 88¢
ARMOUR Corned Beef Hash ..... 15½ OZ. CAN 68¢
RICELAND Rice ..... 3 1-LB. PKGS. 98¢
SUNSHINE Chip-A-Roos ..... 14½ OZ. PKG. 88¢
ALUMINUM FOIL Reynold's Wrap ..... GIANT 200 FT. ROLL 2.28
ASSORTED FLAVORS Kal-Kan Cat Food ..... 5 6 OZ. CANS 98¢

LYKES' PALM RIVER SLICED BACON LB. PKG. 1.09

U.S. NO. 1 IDAHO POTATOES 10 LB. BAG 1.19

FRESH PRODUCE
FRESH-CRISP! WESTERN Iceberg Lettuce .... EA 39¢
FANCY! WASH. GOLDEN DELICIOUS Apples ..... 3 LBS. 99¢
FRESH! FLORIDA Celery ..... 3 LARGE STALKS 99¢
CRUNCHY! CRISP! Carrots ..... 4 1-LB. CELLO BAGS 99¢

EVERFRESH White Bread 3 20 OZ. LOAVES 1.00
EVERFRESH WHEAT BREAD 20 OZ. LOAVES EA. 49¢

KRAFT WHIPPED PARKAY Margarine ..... LB. PKG. 58¢
FLEISCHMANN'S Soft Margarine .. LB. PKG. 78¢
SEALTEST Sour Cream Dip 8 OZ. 49¢

MORTON Donuts •Glazed 9 OZ PKG. •Jelly 11 OZ PKG YOUR CHOICE: 58¢

FROZEN FOODS
BORDEN'S •Popsicles •Fudgsicles 12 CT. PKG. 68¢

BIRDS EYE Chopped Spinach . 3 10 OZ. PKGS. 98¢
DOWNYFLAKE Buttermilk Waffles .. 10 OZ. PKG. 48¢
PET-RITZ DEEP DISH Pie Shells ..... PKG. OF 2 58¢

300 EXTRA with this coupon and purchase of $15 or more TOP VALUE STAMPS worth of groceries At Thriftway thru Wed. Mar. 16

MARS, M&M, Milky Way, 3 Musketeers, Snickers, Starburst, Marathon 6-pack $1.20 VALUE only 1.05
90¢ VALUE only 79¢

From the BAKERY

Cake of the Week	Cookie of the Week	Pie of the week
Chocolate Sundae Cake	Pecan Crunch	Dutch Apple
Super good 8 in Double layer Just 3.29	1½ doz. 99¢	1.39

Sebring Store Only

BAND-AID BRAND PLASTIC STRIPS (OR) SHEER STRIPS •MEDIUM •ALL WIDE •PATCHES YOUR CHOICE: 30 CT. CAN 88¢
WHY PAY MORE!

GREAT SAVINGS PLUS TOP VALUE STAMPS!



A THREE DAY fishing trip in the Old Kissimmee River channels netted these catches of a 32 lb. and a 12 lb. blue cat hanging on meat hooks with the dressed catfish originally weighing 25 lbs., 15 lbs. and three 12 pounders — From the left: Bubba Starling, LeRoy Starling and Bob Spurlock. Sunphoto by Lew Miller.

Audubon Museum To Benefit From Sale

Many 'Ridge' folks take a special interest in the Audubon Society grounds and museum just a few miles north in Babson Park.

March 19th a 'Trash and Treasure' Sale Party, will be run all day at the museum — from 10 a.m. 'til 4 p.m. Proceeds from the sale will go for the care and upkeep of the Audubon Museum of Babson Park.

Of course if you have any junk or jewels' that you no longer need or want, bring them in any time, so they may be priced for sale on the March 19th date.

The Sale is an annual affair and draws many lookers and buyers from all over the Highlands. Grounds are just off of Alternate 27, a mile or so north of Babson Park.

The next Ridge Audubon Movie will be held in the Lake Wales High School next Tuesday, March 15th. It is a lectured movie on New Guinea. This show starts at 8 p.m.



TO CATCH UP with transporting bees from winter locations to grove areas beekeepers moved some of their bees at night. D. N. Motes, Fort Meade, driving loader, picked up this load of beehives near Andytown (west of Fort Lauderdale) and unloaded them Friday night at Ward's grove as many citrus trees were in the pinhead to openi blossom stage of blooming.

Bass Busters Off To Good Start Here

Good sportsmen and conservation minded men and women, from all over Highlands County attended the first regular meeting of the Bass Busters Club last Tuesday night. The meeting was held in the Armory, across U.S. 27 from Lake Glenada and got under way a little after 7 p.m.

Future meetings are scheduled for the first Tuesday of each month, at the Armory at 7 p.m.

Organizational plans, for the most part, are now completed. By-laws and regulations of the Club, will be distributed at the next meeting in April.

The Club is open for new members. Dues are $6 per year, which includes the Club's jacket patch.

New members are asked to sit in on two meetings as a guest, then are given the opportunity of membership.

Bass Busters, locally or nationally, are not just a bunch of fishermen, out for record catches. In fact the whole purpose of the clubs are to promote better ecology and environment action. In the area here, they will tie in with The Florida Forestry Division, Natural Resources Department Florida Fish and Game Commission, etc.

They do not want to be known as an organization of 'fish hogs', as when they do have tournaments and generally fish, most of their caught fish are returned to the water alive.

Local Group Bags Prize Catch Of Large Catfish

On a recent three day fishing trip on the old Kissimmee River, Clyde Starling, his son Leroy Starling; grandson, Leroy Starling Jr. and Bob Spurlock had what appears to be a field day of catching big fish.

Reluctant to say exactly where they were fishing they did admit they made their catches in deep holes on the old Kissimmee River channels.

The prize catch was a 32 lb. blue cat measuring 35 to 36 inches in length, taken from a boat by Leroy Starling with a rod and reel on a 14 lb. test line using a live shiner.

Other big blue catfish taken on the river weighed in at 25, 15 and three 12 pounders. A number of small 3 to 5 pound catfish were returned to the water by the fishman.

Windy Day And A Close Call

It was a late February spring day. A little windy for the best fishing but for two guys who had been fishing so well over half a century — every day is a good day to be out on the water, wind or cool weather not withstanding.

In retrospect, it was just too windy, now said both John Lee Wells, a bit over 70 and his companion, Amos Lewis - a bit over 80. Both lived in Woodruff Heights, Avon Park.

Glenada Lake, a very pretty lake, just a few feet off of U.S. 27, was the lake chosen on which to do the fishing.

As the wind became stronger and the lake became more rougher, John and Amos, decided to call it a day. The men did a little changing of themselves and tackle in the boat — and a second later, both men were struggling in the water and clinging to the boat for their lives. The safety cushions got away from them. Their fishing tackle, glasses, anchor and other gear sank to the bottom.



John is a good swimmer and said he could have easily made it to shore. Amos is not much of a swimmer, and remember he's 80 plus.

The wind did not abate. Many times a boat will sooner or later drift to shore and the boaters can save themselves just by holding on, particularly in a small lake; but their anchor, with its long rope, was now holding the boat out in the center of Glenada Lake.

John stayed with Amos, both holding on to a boat, without handles, just a slippery spray rail to hold on to.

So fortunate, for Amos and John, at this 'all hope gone' time, Ray Williams and Frankey Still of the Highlands County Emergency Medical Services Unit, happened to be on 27, and saw John and Amos struggling in the water. The rescue was just a miracle.

Ray Williams and Frankey Still were awarded citations a few days later by the Highlands County Commissioners. A near tradgedy turned into a less for all of us.

Fishing is not that important, to be out on the water as it becomes too dangerous. Especially these windy days.

A non-swimmer should never mix rough water and fishing. A non-swimmer should have something better than a safety cushion. Two or three kinds of jackets are now on the market, for safety sake. One is a vest type, that looks very much like a sport vest. John is pictured wearing one of them. Good friend Olive Cullens is shown wearing a Mae West type preserver. Husband Jack Cullens (both are visiting from Falls Church, Va.) has my safety cushion on.

These safety cushions are a wonderful life saver, but so few people know how to correctly use them. IT IS NOT TO BE USED BY STRAPPING THEM OVER THE ARMS. A user puts one strap over the head, the other strap is stepped thru and pull uphigh at the crotch. Do not wait until you are tossed out of a boat before putting on your preserver — put it on before going out — at least when the wind starts to come up.

I'm a good swimmer but I'm not ashamed to use either of these jackets shown. In tournament fishing, an all important rule states that each fisherman must have and at least partially wear his jacket, otherwise he's disqualified.

If you are a large person, check the length of your straps on your cushion, you just might have to sew on an extra piece of heavy strapping.

If you fall out out of a boat, Ray Williams and Frankey Stills might not be cruising by.

World's Largest Island Is Subject On Wildlife Film

The world's largest island, New Guinea, will be the subject of an illustrated Audubon Wildlife Film to be given by John E. Raft March 15 at 8 p.m. at the Lake Wales High School Auditorium on Burns Avenue. The film "Papua New Guinea - Twilight of Eden" is sponsored by the Ridge Audubon Society and its producer John Taft works to advocate the protection of the wild land and the wild creatures that inhabit it. Since 1965 he has lived on 140 acres of land on the summit of Sulphur Mountain, California.

In 1974, John Taft and 6 others (4 of whom were under 12 years of age) went on an expedition into Papua New Guinea for the purpose of exploring this lush area and found that the majority of the natives there are subsistence farmers, reaping meager harvests from the steep jungle hillsides, many continuing to hunt with bow and arrow.

Ceremonial dances called Sing-sings are a principal recreation of these people and there seems to be a ready number of occasions for the Sing-sings, events which call for elaborate ceremonial headdresses to be worn by the men. As each man reaches maturity, he must capture as much of the famous spectacular birds of the island as he can for use in his headdress.

At the annual Mt. Hagen Sing-sing, some 60,000 men may gather, each having a headdress made up of the feathers of at least 15 and as many as 50 bird skins. At a very conservative estimate, the Mt. Hagen Sing-sing is a colorful memorial to over a million birds.

The life of the New Guinea tropical jungle is summarized most graphically by the lives of its insects. Moths with ferocious "faces" on their backs, foot-long leaf-mimic insects, three inch Rhinoceros Beetles with their impenetrable armor, Preying Mantids more than eight inches in length show why biologists believe the jungle to be the most highly adapted environment known.

Papua New Guinea remains a relatively unknown land, hostile and fascinating to outsiders, a haven for an incredible array of unfamiliar wildlife and home to a people poised between two worlds separated by many centuries.

Tickets for the film may be purchased at the door.

Batteries - Brakes — We buy Wrecks
Harts New & Used Parts
105 Hart Ave. Avon Park 453-3128
New And Used. Auto & Truck Parts

STEEL PRODUCTS
WELDING / Acetylene Electric & Heliarc Work
Ornamental and Portable Jobs
453-3588 200 W. Canfield Avon Park

TOM SUTOR
TROPHIES
Plaques, Engraving, Ribbons
453-3470 2401 U.S. 27 N. Avon Park, Florida

Bicycles - Bicycles - Bicycles
Bikes for Every Age.
Largest Selection in Highlands County
Highlands Bicycle Center
106 U.S. 27 South Avon Park 452-2115

Dan's Drive Inn
Broasted Chicken — Cat Fish
— Hamburgers
Phone in - Take out service 453-6529
722 W. Main Avon Park

Beane's Sport Shop
19 S. Lake Ave. Avon Park
Complete line of Quality Sporting Goods.
Fishing tackle, Golf, Shuffleboard, ETC.
Ask us where the Lunkers are hitting

HIGHLANDS FARM & RANCH SUPPLY
1640 S. Highlands 453-7701
Full Line Of Levi's Jackets, Vests & Jeans
Tack, Boots, Moccasins, Hats, & Western Shirts
See Us For All Animal Foods & Sprays

THE PRINT SHOP
Xerox Copies
PRINTING — FAST SERVICE
504 W. MAIN ST. Phone 453-4056
AVON PARK, FLA.

Sales & Service Clayton Sensening
CLAYTON'S APPLIANCES Whirlpool
Refrigerators, Washers, Freezers, Dryers, Ranges
Dishwashers, Disposals ETC. ETC.
453-3706 Avon Park 1730 Hwy 27 N

Avon Park Book Exchange
22 E. MAIN — NEXT TO CHAMBER OF COMMERCE
All Books ½ Price Open 9-5
Take a Good Book On Your Next Outdoors Trip

Johnson
The new look of world leadership...
2 to 200hp—the world's most powerful outboard
Charley's Outboards & Service
Shamrock and Grady Waite Boats
Boat Accessories
2523 Memorial Drive (17A)

This Week Special
All
Boots 10% off
Mud Grip Tires
White Spoke
Wheels
Bolts - Nuts
Sold By Pound
Green's Surplus
Corner Of Feagin And Canfield 453-3360 Avon Park

NOW OPEN
W. Walnut
(Behind Pantry Pride)
Self Service Car Wash 5 min. 50¢
Wash - Wax - Vacuum

COBB'S GROCERY
We'll Cut, Freeze & Wrap Your Meats
General Groceries, Dairy Products, Soft Drinks, ETC.
1650 S. Highlands 453-7723

River Greens Golf Course
AVON PARK
Complete Pro Shop Carts Snack Shop
U.S. 27 North - Turn Right At Hospital
Phone 453-5210

Phillips' Corner
202 E. Main Avon Park
Open 7 A.M.-9 P.M. 7 Days
Groceries, Choice Meats, Picnic Supplies
All types live Bait's - Best Artificial lures.
Bill's Corner
744 S. Highlands Avon Park
Open 6 A.M.-11 P.M.
Tackle, Licenses, all kinds of live bait.
Groceries - Picnic supplies

JCPenney
The Largest Sporting Goods Dept. In Highlands County
Tennis
Tents
Motors
Bikes
Golf
Camping Gear
Fishing Gear
Guns
Avon Square Shopping Center
Avon Park

Happiness Is Owning A Pet

By HARVE KOLLMAN

Highlands County, with a bit of an overage age population of folks over that magical age of 39, could not have picked out a better place to establish a pet roundup.

The facility located just about in the center of our county on Airport Road, south of Kenilworth, can mean for many, a fuller, less lonesome life.

All this is my introduction of the Highlands County Animal Control facility. In visiting the center recently, I found what seemed to be a well organized and run pet home.

It is generally manned by 2 young gals, who really seem to love each one of the animals under their control. They gave me a real 'sale' in me adopting one of their pets, and charges.

Any adults, who needs the compansionship of someone around the house, can with a bit of loving attention get that almost human partnership from a good dog. Not only companionship, but security and entertainment too.

A new pet owner, definately must have patience, in teaching a dog obedience. Also time in taking the animal for walks, or tethering it outside a couple of times a day, will take time, but the time spent with the pet will be more than balanced by the love and attention the new addition shows to the owner. I almost gave into the gals 'sale' in taking a dog, but Kelly, my lab is about all I can do a good job for now. How I would miss her if she were not constantly around. Up until last summer, we also had Johann. I had him for almost 20 years. He was a German Shorthair Pointer. He, like an old soldier, just faded away. We mourned him, yes, but such is life — birth and passing.

When an adult gets to the point of loneliness, that is the time to think of pet adotpion. It is a bit easier than the adoption of a youngster — and not quite as exacting, but once you make the decision and get your new associate, and get the training underway, both of you are off to a new life.

Good books on dog care may be purchased at any good book store. Read them before fully making up your mind on adoption. After you are sure you can take care of the companion, drive out to the Control Center, let the folks in charge show you and tell you of several of theirs up for adoption pets.

There is a charge for receiving your pet. Anyone wanting a pet there, may first call up the Center and get the exact figures in owning a dog from the Center, by calling 385-2255.

Consider having a female acquisition spayed or a male neutered. It makes a more faithful and attentive animal for you.

If all this has planted a seed for you, give it real consideration, get the facts further from the Control Center and in a year from now, call me and give me breath of thanks.

Later, in training, be patient but strict in training. Repition in commands is the big secret and having the essentials of thinking and knowledge of basic training. A dog in his early life with the new master, should get all of his commands, from that one person. The commands should be the simple ones like, Sit, Heal, Come, Fetch, etc. Use one tone of voice, always. Reward the dog, with a little snack or a pet on the rump - not the head. Afterwards a second or third person can get in on the act. Many dogs are spoiled by kids — and their oldesters by fooling the animals. Never do that, anymore than you'd fool a child in a discipline situation. Many good books are on the market on dog training. Emphasize the point in your mind, that the trainer needs training, too.

Now and then we hear of dogs biting someone. The truth is that a dog has his tail stepped on, it is being tortured by someone, or seemingly doing a protection job for the one he loves, that wrongly gives people the chance to say that a certain pet is dangerous. Very young or mischevious children should not be left alone with a dog, as that child can torment a dog to the point of making the animal super nervous, then to protect itself, it could snarl or nip.

Every good person should have an animal, a bird or even fish to love and care for. It gives me, so much pleasure to see Mrs. Kelly, my Lab care for me, just as I care for her. Her partner, a German Shorthair died a year ago, after giving me 19 years of love and companionship. Mrs. Kelly, after being with me 5 years, has a vocabulary from me of 15 words or commands. I like to show off her inteligence just like I used to get pleasure in showing off or bragging about my 2 Kids. From now on, I could pass, on the kids, but I may just go over to one of our pet corrals and get Kelly and-or me, another companion — dogwise.

What about this acquaintance of mine who lost his wife after the two of them, along with their collie, had many happy years together?

Water Level Reduced

On Kissimmee River

Regardless of the outcome of the planning for restoration of the Kissimmee River, some remedial action is being taken. A drawdown is now under way in one section of the river to reduce the level from 34 to 32 feet, an operation due to be completed by March 15.

South Florida Water Management District has announced plans to hold the river at 32 feet for two weeks then start raising it again. The 34-foot level is to be attained by June 1.

A second section of the river is to undergo a drawdown study between May 1 and Aug. 1. In that area the level will vary from 39 to 41 feet.

The South Florida Water Management District's Environmental Science Division will be studying marsh vegetation and how it reacts to different water levels.

Florida Legislature has mandated a project to restore the Kissimmee to something like its state before the Army Corps of Engineers canalized the Kissimmee in the 1960's. Public meeting on alternate plans are now being held.

You Can Help Save Our Wildlife

How can you help insure the survival of wildlife? If you own land, the agricultural extension service at your state university will show you how to make improvements that will make your land suitable for wildlife. You don't own property? Remington Arms reminds us that every citizen shares ownership in the 725 million acres of land in the public domain, and the continuance of programs to improve the status of wildlife on these lands depends on our attitude. z

AVON PARK FEED STORE

SALE SALE SALE SALE

15% Discount on

Western Wear, Boots,

Moccasins, Belts, Hats

SPECIAL ON WHOLE CORN

50 lb Bag $3.95

Check Our Other Low Feed Prices

Thursday, Friday & Saturday

March 10 - 11 - 12

AVON PARK FEED STORE

Bill Owens - Owner

1102 West Walnut Street

Five Easy Ways

To Use Spincasting Outfit

Spincasting and spinning, in fishing, is no more alike than fishing with a bamboo pole and a spincasting outfit.

If you are starting out to learn casting, by all means, start with a spincasting rod and reel. Generally the basics can be learned (with a fairly good teacher) in 10 minutes. A 'fairly good teacher' is one who is accurate and who is careful - so someone else is not hooked.

The two most important factors in accuracy and carefullness is to 'forever' cast overhand. The second 'must' is to learn to cast, sitting down, while boat fishing. A standing up fisherman, is continually off balance — in a boat. Another most important factor, when a fisherman is standing, his arm and body movements are probably seen by every fish, up to 25 feet away — and is a warning to them.

The spincast outfit is the easy to use one. The reel is usually in the up position on the offset handled rod. The spinner is the open faced reel with the non-offset handle on the rod. The handle usually has a brass ring on it, to make a position adjustment for the reel. To make the reel, closer or further from your casting hand.

The spinner, will take a lots more 'learning'. No 10 minutes learning, with this one. A full day, is about the average time in mastering the spinner. When you do master it, you — and the outfit are so much more versatile. One reel can be matched up with any number of rods.

A fisherman can have an outfit that covers small trout fishing, right up to musky fishing. Your spinning reel may be able to use line from one pound test, up to 25 pounds strngth.

If say, one is fishing for panfish and a big bass is seen following up his lure, in just a matter of seconds, the spool inside the reel can be change with line that could test 15 or more pounds. Many smart fishermen keep extra spools handy in the tackle box or in their pockets, for just such a contingency.

Ultra light lines, for all kinds of angling are becoming popular with the better fishermen.

A spinning reel, usually has a far greater capacity in length of line. And always keep your reels filled with line. Full spols are easier to cast with, and don't forget, the day could come for you, when out fishing with just a few yards of line on your reel, you could get that (ole') granddaddy on and with him making one hog-like run, your line would run out, then snap, and there would go the trophy, that you have been longing for, for years.

The spinning outfit is more versatile in the weight of the casting lure that can be used. Of course, the 'heft' of the rod is most important. You would not use a light rod, in casting a heavy plug, a light rod could be easily be broken on the back cast.

A spinning outfit makes for longer casts — with the same amount of casting effort. The line comming off of the reel, has a little less friction, by not having to pass thru a port, as per the spincast combo.

On the spinner, I make my line release at about the same time and position, as with a spincast rod. Spinning reels are divided into a foward and reverse wind pickup. I like the forward wind. With a forward wind, I get so much more line control by placing my forefinger on the top side of the spoool for releasing the line for the cast.

Most fishermen put their thumbs on the line, on the handle, then loosening it for the cast. However this line release allows the caster no line control, once the line curls from the spool. Again, let me emphasize, that in my first finger line control, a clockwise reel pickup on the reel must be used — a Garcia type spinner is difficult to use in making a first finger line stop.

Many people ask if I like the spinner better than the spin cast. Again I repeat, I really have no favorites, I use the combinations, that fit the type of fishing I'm going to be doing.

A very important fact to remember is that a fisherman, should never go fishing, especially some distance away, with only one rod — or one lure. One never knows when a line will break — or a rod. Or how about a reel malfunctioning?

A few days back I was guiding for a fairly good fisherman. As we left the lodge I noticed as he put his 'gear' into the 'wagon' that he was only taking one rod. I asked him if he didn't think he should take an extra rod. He said, 'No that this was his favorite rod, and that he could not cast with any more than one at a time, anyway'. I let the matter drop. On getting to another lake — and boat, 25 miles away, we had exceptional success in getting two big Northerns in the first 5 minutes.

Then the tradgedy! On a following cast, the handle, or crank, on his reel came off — and dropped into about 25 feet of water, with a thick cover of musky weeds on the bottom. Needless to say his fishing stopped. No amount of his swearing brought back the handle to him. His favorite reel was useless. Another rod and reel, that he could just as well have taken along, could have solved his problem.

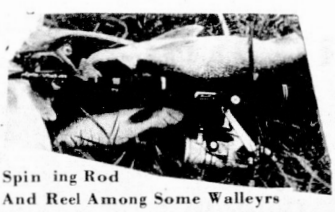

Spin ing Rod
And Reel Among Some Walleyrs

We had to boat back to shore, then load all of our 'stuff' into the boat, and go back into town, some 25 miles away, and luckily found a replacement handle. When we finally got back, a 'fishing, we just couldn't locate the fish, the big ones anyway. After several hours we did get a couple more, for the stringer and called it a day.

Years ago, a horseshoe nail, lost a battle, this time a lost crank, spoiled a good fishing day.

Next week, we'll go into detail about the bait casting rod and reel. This is the one the newer generation call the 'Old Fashioned Ones.' The one that backlashes all the time. No, it does not, it is the caster, for the most part that does the backlashing. I'll go into detail on the angler doing the right things, so the reel will not 'birdnest". Good casters go all day long, fishing with the 'level wind', and never get a tangle.

For the trolling fisherman and for the fisherman, 'out' for the big muskies and Northerns, and real big bass, it IS the one to use.

Remember, if you have a spincast outfit now-or just a cane pole, don't buy another one, such as you have. Make your next choice, in a rod and reel completely different. Learn how the other half lives — and fishes.

'Honest Harve's Best Hours For Fishing, Bird Watching

Water temperatures are still pretty chilly for good fishing. Sunday water temperatures got up to almost 70 degrees, which warmth produced some goodcatches of bass and croppies. Along came a frosty two or three nights and with the cooler temperatures, fishing success dropped.

However some good catches were made in the warmer water, Saturday and Sunday. A good catch by Alex Whitbeck, our Gulf neighbor across the street, made a nice looking string - photo just made it in last week's SUN. Alex got the fish - all bass, on a purple plastic worm. The largest bass, was a 3¼ pounder. Also on the string was a 2¾ pounder, along with a 3 pounder. A nice Sunday afternoon's pleasure.

The lake, Alex volunteered, is a deep secret. It is a small lake, between Sebring and Avon Park.

Thursday, March 17th 10 a.m.

Friday, March 18th 11 a.m.

Saturday, March 19th, 11:45 p.m.

Sunday, March 20th, 1 p.m.

Monday, March 21st, 1:45 p.m.

Tuesday, March 22nd, 2:30 p.m.

Wednesday, March 23rd, 3:15 p.m.

For Your
SEWER HOOK UP
Check With
BAGWELL LUMBER CO.
20 S. Butler Ave.
We Have A Complete Supply

An Open Letter To Property Owners

In the public meeting at Lake Wales on Thursday night and at Okeechobee on Friday night, many concerned ranchers and property owners showed up to provide the public input that was requested.

We understand that eutrophication is the problem. This, we are told, is when more fertilizer is spread than can be consumed by the world. The organized minority clubs of "Arch-conservations" are worried about the over fertilizing of Lake Okeechobee.

The majority of speakers and of the crowd were from the minority organized groups from other areas like Miami, Tampa, Palm Beach and from Fort Lauderdale and not, of course, from areas at issue - a stacked deck.

The Department of Environmental Regulation Representative spoke for one hour and a half, even to the point where ranchers and other land owners had reached their limit of endurance. Most of them got up and walked out. It was obvious that the one and a half hour monotone had reached the interested people to a mood of pure disgust. I hope the State does not interpret this as disinterest.

When concerned citizens take the time and effort to attend a public meeting where they are told their comments and input are wanted, and it becomes apparent their comments are not wanted, they become disgusted and they leave! These ranchers and property owners know when they have been insulted and are never ones to stay where they are not wanted!

A word of caution to land owners: Every plan presented by the State at the public meetings for the destruction of the flood control system will flood the bottom lands which have been improved by the ranchers for cattle grazing.

A couple of speakers from outside areas stated, "no land would be taken or condemned without payment to the land owners." Please note that these persons do not represent the State, and do not have the authority to make this statement. In the meetings, the State admitted that no provisions had been made for money to pay for land that they take or damage.

If by any of these State plans, the bottom land pastures do not flood all the time, the State will undoubtedly claim that this condition is the same as it was before the channelization and only represent a return to the natural condition, and therefore the flooding and destruction of the grazing land does not constitute a taking.

To get any compensation for the land that you will lose, you will have to take the State to court. This will take a lot of money, and you will probably lose. If you want to continue to have the use of your lands, you should let this be known to your State Legislator and to your Associations.

Our hearty thanks to Pat Wilson, Riley Miles, W. H. Morse, Dr. Robert Ogilby, and the cattleman and land owners who sat through the snow job, and offered their objections to the further destruction of the Kissimmee River Valley and expressed their concern that the rights of private land ownership are being threatened.

DOUGHERTY FARMS
Route 1, Lorida, Fla.



A THREE DAY fishing trip in the Old Kissimmee River channels netted these catches of a 32 lb. and a 12 lb. blue cat hanging on meat hooks with the dressed catfish originally weighing 25 lbs., 15 lbs. and three 12 pounders — From the left: Bubba Starling, LeRoy Starling and Bob Spurlock. Sunphoto by Lew Miller.

Audubon Museum To Benefit From Sale

Many 'Ridge' folks take a special interest in the Audubon Society grounds and museum just a few miles north in Babson Park.

March 19th a 'Trash and Treasure' Sale Party, will be run all day at the museum — from 10 a.m. 'til 4 p.m. Proceeds from the sale will go for the care and upkeep of the Audubon Museum of Babson Park.

Of course if you have any junk or jewels' that you no longer need or want, bring them in any time, so they may be priced for sale on the March 19th date.

The Sale is an annual affair and draws many lookers and buyers from all over the Highlands. Grounds are just off of Alternate 27, a mile or so north of Babson Park.

The next Ridge Audubon Movie will be held in the Lake Wales High School next Tuesday, March 15th. It is a lectured movie on New Guinea. This show starts at 8 p.m.



TO CATCH UP with transporting bees from winter locations to grove areas beekeepers moved some of their bees at night. D. N. Motes, Fort Meade, driving loader, picked up this load of beehives near Andytown (west of Fort Lauderdale) and unloaded them Friday night at Ward's grove as many citrus trees were in the pinhead to open blossom stage of blooming.

Bass Busters Off To Good Start Here

Good sportsmen and conservation minded men and women, from all over Highlands County attended the first regular meeting of the Bass Busters Club last Tuesday night. The meeting was held in the Armory, across U.S. 27 from Lake Glenada and got under way a little after 7 p.m.

Future meetings are scheduled for the first Tuesday of each month, at the Armory at 7 p.m.

Organizational plans, for the most part, are now completed. By-laws and regulations of the Club, will be distributed at the next meeting in April.

The Club is open for new members. Dues are $6 per year, which includes the Club's jacket patch.

New members are asked to sit in on two meetings as a guest, then are given the opportunity of membership.

Bass Busters, locally or nationally, are not just a bunch of fishermen, out for record catches. In fact the whole purpose of the clubs are to promote better ecology and environment action. In the area here, they will tie in with The Florida Forestry Division, Natural Resources Department Florida Fish and Game Commission, etc.

They do not want to be known as an organization of 'fish hogs', as when they do have tournaments and generally fish, most of their caught fish are returned to the water alive.

Local Group Bags Prize Catch Of Large Catfish

On a recent three day fishing trip on the old Kissimmee River, Clyde Starling, his son Leroy Starling; grandson, Leroy Starling Jr. and Bob Spurlock had what appears to be a field day of catching big fish.

Reluctant to say exactly where they were fishing they did admit they made their catches in deep holes on the old Kissimmee River channels.

The prize catch was a 32 lb. blue cat measuring 35 to 36 inches in length, taken from a boat by Leroy Starling with a rod and reel on a 14 lb. test line using a live shiner.

Other big blue catfish taken on the river weighed in at 25, 15 and three 12 pounders. A number of small 3 to 5 pound catfish were returned to the water by the fishman.

Windy Day And A Close Call

It was a late February spring day. A little windy for the best fishing but for two guys who had been fishing so well over half a century — every day is a good day to be out on the water, wind or cool weather not withstanding.

In retrospect, it was just too windy, now said both John Lee Wells, a bit over 70 and his companion, Amos Lewis - a bit over 80. Both lived in Woodruff Heights, Avon Park.

Glenada Lake, a very pretty lake, just a few feet off of U.S. 27, was the lake chosen on which to do the fishing.

As the wind became stronger and the lake became more rougher, John and Amos, decided to call it a day. The men did a little changing of themselves and tackle in the boat — and a second later, both men were struggling in the water and clinging to the boat for their lives. The safety cushions got away from them. Their fishing tackle, glasses, anchor and other gear sank to the bottom.



John is a good swimmer and said he could have easily made it to shore. Amos is not much of a swimmer, and remember he's 80 plus.

The wind did not abate. Many times a boat will sooner or later drift to shore and the boaters can save themselves just by holding on, particularly in a small lake; but their anchor, with its long rope, was now holding the boat out in the center of Glenada Lake.

John stayed with Amos, both holding on to a boat, without handles, just a slippery spray rail to hold on to.

So fortunate, for Amos and John, at this 'all hope gone' time, Ray Williams and Frankey Still of the Highlands County Emergency Medical Services Unit, happened to be on 27, and saw John and Amos struggling in the water. The rescue was just a miracle.

Ray Williams and Frankey Still were awarded citations a few days later by the Highlands County Commissioners. A near tradgedy turned into a less for all of us.

Fishing is not that important, to be out on the water as it becomes too dangerous. Especially these windy days.

A non-swimmer should never mix rough water and fishing. A non-swimmer should have something better than a safety cushion. Two or three kinds of jackets are now on the market, for safety sake. One is a vest type, that looks very much like a sport vest. John is pictured wearing one of them. Good friend Olive Cullens is shown wearing a Mae West type preserver. Husband Jack Cullens (both are visiting from Falls Church, Va.) has my safety cushion on.

These safety cushions are a wonderful life saver, but so few people know how to correctly use them. IT IS NOT TO BE USED BY STRAPPING THEM OVER THE ARMS. A user puts one strap over the head, the other strap is stepped thru and pull uphigh at the crotch. Do not wait until you are tossed out of a boat before putting on your preserver — put it on before going out — at least when the wind starts to come up.

I'm a good swimmer but I'm not ashamed to use either of these jackets shown. In tournament fishing, an all important rule states that each fisherman must have and at least partially wear his jacket, otherwise he's disqualified.

If you are a large person, check the length of your straps on your cushion, you just might have to sew on an extra piece of heavy strapping.

If you fall out out of a boat, Ray Williams and Frankey Stills might not be cruising by.

World's Largest Island Is Subject On Wildlife Film

The world's largest island, New Guinea, will be the subject of an illustrated Audubon Wildlife Film to be given by John E. Raft March 15 at 8 p.m. at the Lake Wales High School Auditorium on Burns Avenue. The film "Papua New Guinea - Twilight of Eden" is sponsored by the Ridge Audubon Society and its producer John Taft works to advocate the protection of the wild land and the wild creatures that inhabit it. Since 1965 he has lived on 140 acres of land on the summit of Sulphur Mountain, California.

In 1974, John Taft and 6 others (4 of whom were under 12 years of age) went on an expedition into Papua New Guinea for the purpose of exploring this lush area and found that the majority of the natives there are subsistence farmers, reaping meager harvests from the steep jungle hillsides, many continuing to hunt with bow and arrow.

Ceremonial dances called Sing-sings are a principal recreation of these people and there seems to be a ready number of occasions for the Sing-sings, events which call for elaborate ceremonial headdresses to be worn by the men. As each man reaches maturity, he must capture as much of the famous spectacular birds of the island as he can for use in his headdress.

At the annual Mt. Hagen Sing-sing, some 60,000 men may gather, each having a headdress made up of the feathers of at least 15 and as many as 50 bird skins. At a very conservative estimate, the Mt. Hagen Sing-sing is a colorful memorial to over a million birds.

The life of the New Guinea tropical jungle is summarized most graphically by the lives of its insects. Moths with ferocious "faces" on their backs, foot-long leaf-mimic insects, three inch Rhinoceros Beetles with their impenetrable armor, Preying Mantids more than eight inches in length show why biologists believe the jungle to be the most highly adapted environment known.

Papua New Guinea remains a relatively unknown land, hostile and fascinating to outsiders, a haven for an incredible array of unfamiliar wildlife and home to a people poised between two worlds separated by many centuries.

Tickets for the film may be purchased at the door.

Batteries - Brakes — We buy Wrecks
Harts New & Used Parts
105 Hart Ave. Avon Park 453-3128
New And Used. Auto & Truck Parts

STEEL PRODUCTS
WELDING / Acetylene - Electric & Helarc Work
Ornamental and Portable Jobs
453-3588 200 W. Canfield Avon Park

TOM SUTOR
TROPHIES
Plaques, Engraving, Ribbons
453-3470 2401 U.S. 27 N. Avon Park, Florida

Bicycles - Bicycles - Bicycles
Bikes for Every Age.
Largest Selection in Highlands County
Highlands Bicycle Center
106 U.S. 27 South Avon Park 452-2115

Dan's Drive Inn
Broasted Chicken — Cat Fish
— Ham burgers
Phone in - Take out service 453-6529
722 W. Main Avon Park

Beane's Sport Shop
19 S. Lake Ave. Avon Park
Complete line of Quality Sporting Goods.
Fishing tackle, Golf, Shuffleboard, ETC.
Ask us where the Lunkers are hitting.

HIGHLANDS FARM & RANCH SUPPLY
1640 S. Highlands 453-7701
Full Line Of LEVI'S Jackets, Vests & Jeans
Tack, Boots, Moccasins, Hats, & Western Shirts
See Us For All Animal Foods & Sprays

THE PRINT SHOP
Xerox Copies
PRINTING — FAST SERVICE
504 W. MAIN ST. Phone 453-4056
AVON PARK, FLA.

Sales & Service — Clayton Sensenig
CLAYTON'S APPLIANCES — Whirlpool
Refrigerators, Washers, Freezers, Dryers, Ranges
Dishwashers, Disposals ETC ETC
453-3706 Avon Park 1730 Hwy 27 N

Avon Park Book Exchange
22 E. MAIN — NEXT TO CHAMBER OF COMMERCE
All Books ½ Price Open 9-5
Take a Good Book On Your Next Outdoors Trip

Johnson
The new look of world leadership...
2 to 200hp—the world's most powerful outboard.
Charley's Outboards & Service
Shamrock and Grady White Boats
Boat Accessories
2525 Memorial Drive (17A)

This Week Special
All
Boots 10% off
Mud Grip Tires
White Spoke Wheels
Bolts - Nuts
Sold By Pound
Green's Surplus
Corner Of Feagin And Canfield 453-3360 Avon Park

NOW OPEN
W. Walnut (Behind Pantry Pride)
Self Service Car Wash 5 min 50c
Wash - Wax - Vacuum

COBB'S GROCERY
We'll Cut, Freeze & Wrap Your Meats
General Groceries, Dairy Products, Soft Drinks, ETC.
1650 S. Highlands 453-7723

River Greens Golf Course
AVON PARK
Complete Pro Shop Carts Snack Shop
U.S. 27 North - Turn Right At Hospital
Phone 453-5210

Phillips' Corner
202 E. Main Avon Park
Open 7 A.M.-9 P.M. 7 Days
Groceries, Choice Meats, Picnic Supplies
All types live Bait's - Best Artificial lures.
Bill's Corner
744 S. Highlands Avon Park
Open 6 A.M.-11 P.M.
Tackle, Licenses, all kinds of live bait.
Groceries - Picnic supplies

JCPenney
The Largest Sporting Goods Dept. In Highlands County
Tennis, Tents, Motors, Bikes
Golf, Camping Gear, Fishing Gear, Guns
Avon Square Shopping Center
Avon Park

Happiness Is Owning A Pet

By HARVE KOLLMAN

Highlands County, with a bit of an overagerage population of folks over that magical age of 39, could not have picked out a better place to establish a pet roundup.

The facility located just about in the center of our county on Airport Road, south of Kenilworth, can mean for many, a fuller, less lonesome life.

All this is my introduction of the Highlands County Animal Control facility. In visiting the center recently, I found what seemed to be a well organized and run pet home.

It is generally manned by 2 young gals, who really seem to love each one of the animals under their control. They gave me a real 'sale' in me adopting one of their pets, and charges.

Any adults, who needs the companionship of someone around the house, can with a bit of loving attention get that almost human partnership from a good dog. Not only companionship, but security and entertainment too.

A new pet owner, definately must have patience, in teaching a dog obedience. Also time in taking the animal for walks, or tethering it outside a couple of times a day, will take time, but the time spent with the pet will be more than balanced by the love and attention the new addition shows to the owner. I almost gave into the gals 'sale' in taking a dog, but Kelly, my lab is about all I can do a good job for now. How I would miss her if she were not constantly around. Up until last summer, we also had Johann. I had him for almost 20 years. He was a German Shorthair Pointer. He, like an old soldier, just faded away. We mourned him, yes, but such is life — birth and passing.

When an adult gets to the point of loneliness, that is the time to think of pet adotpion. It is a bit easier than the adoption of a youngster — and not quite as exacting, but once you make the decision and get your new associate, and get the training underway, both of you are off to a new life.

Good books on dog care may be purchased at any good book store. Read them before fully making up your mind on adoption. After you are sure you can take care of the companion, drive out to the Control Center, let the folks in charge show you and tell you of several of theirs up for adoption pets.

There is a charge for receiving your pet. Anyone wanting a pet there, may first call up the Center and get the exact figures in owning a dog from the Center, by calling 385-2255.

Consider having a female acquisition spayed or a male neutered. It makes a more faithful and attentive animal for you.

If all this has planted a seed for you, give it real consideration, get the facts further from the Control Center and in a year from now, call me and give me breath of thanks.

Later, in training, be patient but strict in training. Repition in commands is the big secret and having the essentials of thinking and knowledge of basic training. A dog in his early life with the new master, should get all of his commands, from that one person. The commands should be the simple ones like, Sit, Heal, Come, Fetch, etc. Use one tone of voice, always. Reward the dog, with a little snack or a pet on the rump - not the head. Afterwards a second or third person can get in on the act. Many dogs are spoiled by kids — and their oldesters by fooling the animals. Never do that, anymore than you'd fool a child in a discipline situation. Many good books are on the market on dog training. Emphasize the point in your mind, that the trainer needs training, too.

Now and then we hear of dogs biting someone. The truth is that a dog has his tail stepped on, it is being tortured by someone, or seemingly doing a protection job for the one he loves, that wrongly gives people the chance to say that a certain pet is dangerous. Very young or mischevious children should not be left alone with a dog, as that child can torment a dog to the point of making the animal super nervous, then to protect itself, it could snarl or nip.

Every good person should have an animal, a bird or even fish to love and care for. It gives me, so much pleasure to see Mrs. Kelly, my Lab care for me, just as I care for her. Her partner, a German Shorthair died a year ago, after giving me 19 years of love and companionship. Mrs. Kelly, after being with me 5 years, has a vocabulary from me of 15 words or commands. I like to show off her intelligence just like I used to get pleasure in showing off or bragging about my 2 kids. From now on, I could pass, on the kids, but I may just turn over to one of our pet corrals and get Kelly and-or me, another companion — dogwise.

What about this acquaintance of mine who lost his wife after the two of them, along with their collie, had many happy years together?

Water Level Reduced

On Kissimmee River

Regardless of the outcome of the planning for restoration of the Kissimmee River, some remedial action is being taken. A drawdown is now under way in one section of the river to reduce the level from 34 to 32 feet, an operation due to be completed by March 15.

South Florida Water Management District has announced plans to hold the river at 32 feet for two weeks then start raising it again. The 34-foot level is to be attained by June 1.

A second section of the river is to undergo a drawdown study between May 1 and Aug. 1. In that area the level will vary from 39 to 41 feet.

The South Florida Water Management District's Environmental Science Division will be studying marsh vegetation and how it reacts to different water levels.

Florida Legislature has mandated a project to restore the Kissimmee to something like its state before the Army Corps of Engineers canalized the Kissimmee in the 1960's. Public meeting on alternate plans are now being held.

You Can Help Save Our Wildlife

How can you help insure the survival of wildlife? If you own land, the agricultural extension service at your state university will show you how to make improvements that will make your land suitable for wildlife. You don't own property? Remington Arms reminds us that every citizen shares ownership in the 725 million acres of land in the public domain, and the continuance of programs to improve the status of wildlife on these lands depends on our attitude. z

AVON PARK FEED STORE
SALE SALE SALE SALE
15% Discount on
Western Wear, Boots,
Moccasins, Belts, Hats
SPECIAL ON WHOLE CORN
50 lb Bag $3.95
Check Our Other Low Feed Prices
Thursday, Friday & Saturday
March 10 - 11 - 12
AVON PARK FEED STORE
Bill Owens - Owner
1102 West Walnut Street

Five Easy Ways

To Use Spincasting Outfit

Spincasting and spinning, in fishing, is no more alike than fishing with a bamboo pole and a spincasting outfit.

If you are starting out to learn casting, by all means, start with a spincasting rod and reel. Generally the basics can be learned (with a fairly good teacher) in 10 minutes. A 'fairly good teacher' is one who is accurate and who is careful - so someone else is not hooked.

The two most important factors in accuracy and carefullness is to 'forever' cast overhand. The second 'must' is to learn to cast, sitting down, while boat fishing. A standing up fisherman, is continually off balance — in a boat. Another most important factor, when a fisherman is standing, his arm and body movements are probably seen by every fish, up to 25 feet away — and is a warning to them.

The spincast outfit is the easy to use one. The reel is usually in the up position on the offset handled rod. The spinner is the open faced reel with the non-offset handle on the rod. The handle usually has a brass ring on it, to make a position adjustment for the reel. To make the reel, closer or further from your casting hand.

The spinner, will take a lots more 'learning'. No 10 minutes learning, with this one. A full day, is about the average time in mastering the spinner. When you do master it, you — and the outfit are so much more versatile. One reel can be matched up with any number of rods.

A fisherman can have an outfit that covers small trout fishing, right up to musky fishing. Your spinning reel may be able to use line from one pound test, up to 25 pounds strngth.

If say, one is fishing for panfish and a big bass is seen following up his lure, in just a matter of seconds, the spool inside the reel can be change with line that could test 15 or more pounds. Many smart fishermen keep extra spools handy in the tackle box or in their pockets, for just such a contingency.

Ultra light lines, for all kinds of angling are becoming popular with the better fishermen.

A spinning reel, usually has a far greater capacity in length of line. And always keep your reels filled with line. Full spols are easier to cast with, and don't forget, the day could come for you, when out fishing with just a few yards of line on your reel, you could get that (ole') granddaddy on and with him making one hog-like run, your line would run out, then snap, and there would go the trophy, that you have been longing for, for years.

The spinning outfit is more versatile in the weight of the casting lure that can be used. Of course, the 'heft' of the rod is most important. You would not use a light rod, in casting a heavy plug, a light rod could be easily be broken on the back cast.

A spinning outfit makes for longer casts — with the same amount of casting effort. The line comming off of the reel, has a little less friction, by not having to pass thru a port, as per the spincast combo.

On the spinner, I make my line release at about the same time and position, as with a spincast rod. Spinning reels are divided into a foward and reverse wind pickup. I like the forward wind. With a forward wind, I get so much more line control by placing my forefinger on the top side of the spool for releasing the line for the cast.

Most fishermen put their thumbs on the line, on the handle, then loosening it for the cast. However this line release allows the caster no line control, once the line curls from the spool. Again, let me emphasize, that in my first finger line control, a clockwise reel pickup on the reel must be used — a Garcia type spinner is difficult to use in making a first finger line stop.

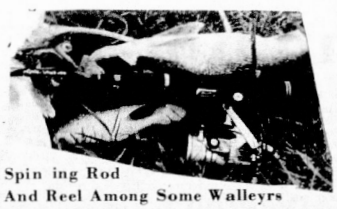

Spin ing Rod
And Reel Among Some Walleyrs

Many people ask if I like the spinner better than the spin cast. Again I repeat, I really have no favorites, I use the combinations, that fit the type of fishing I'm going to be doing.

A very important fact to remember is that a fisherman, should never go fishing, especially some distance away, with only one rod — or one lure. One never knows when a line will break — or a rod. Or how about a reel malfunctioning?

A few days back I was guiding for a fairly good fisherman. As we left the lodge I noticed as he put his 'gear' into the 'wagon' that he was only taking one rod. I asked him if he didn't think he should take an extra rod. He said, 'No that this was his favorite rod, and that he could not cast with any more than one at a time, anyway'. I let the matter drop. On getting to another lake — and boat, 25 miles away, we had exceptional success in getting two big Northerns in the first 5 minutes.

Then the tradgedy! On a following cast, the handle, or crank, on his reel came off — and dropped into about 25 feet of water, with a thick cover of musky weeds on the bottom. Needless to say his fishing stopped. No amount of his swearing brought back the handle to him. His favorite reel was useless. Another rod and reel, that he could just as well have taken along, could have solved his problem.

We had to boat back to shore, then load all of our 'stuff' into the boat, and go back into town, some 25 miles away, and luckily found a replacement handle. When we finally got back, a 'fishing, we just couldn't locate the fish, the big ones anyway. After several hours we did get a couple more, for the stringer and called it a day.

Years ago, a horseshoe nail, lost a battle, this time a lost crank, spoiled a good fishing day.

Next week, we'll go into detail about the bait casting rod and reel. This is the one the newer generation call the 'Old Fashioned Ones.' The one that backlashes all the time. No, it does not, it is the caster, for the most part that does the backlashing. I'll go into detail on the angler doing the right things, so the reel will not 'birdnest''. Good casters go all day long, fishing with the 'level wind', and never get a tangle.

For the trolling fisherman and for the fisherman, 'out' for the big muskies and Northerns, and real big bass, it IS the one to use.

Remember, if you have a spincast outfit now-or just a cane pole, don't buy another one, such as you have. Make your next choice, in a rod and reel completely different. Learn how the other half lives — and fishes.

'Honest Harve's Best Hours For Fishing, Bird Watching

Water temperatures are still pretty chilly for good fishing. Sunday water temperatures got up to almost 70 degrees, which warmth produced some good catches of bass and croppies. Along came a frosty two or three nights and with the cooler temperatures, fishing success dropped.

However some good catches were made in the warmer water, Saturday and Sunday. A good catch by Alex Whitbeck, our Gulf neighbor across the street, made a nice looking string - photo just made it in last week's SUN. Alex got the fish - all bass, on a purple plastic worm. The largest bass, was a 5¾ pounder. Also on the string was a 2¾ pounder, along with a 3 pounder. A nice Sunday afternoon's pleasure.

The lake, Alex volunteered, is a deep secret. It is a small lake, between Sebring and Avon Park.

Thursday, March 17th 10 a.m.

Friday, March 18th 11 a.m.

Saturday, March 19th, 11:45 p.m.

Sunday, March 20th, 1 p.m.

Monday, March 21st, 1:45 p.m.

Tuesday, March 22nd, 2:30 p.m.

Wednesday, March 23rd, 3:15 p.m.

For Your
SEWER HOOK UP
Check With
BAGWELL LUMBER CO.
20 S. Butler Ave.
We Have A Complete Supply

An Open Letter To Property Owners

In the public meeting at Lake Wales on Thursday night and at Okeechobee on Friday night, many concerned ranchers and property owners showed up to provide the public input that was requested.

We understand that eutrophication is the problem. This, we are told, is when more fertilizer is spread than can be consumed by the world. The organized minority clubs of "Arch-conservations" are worried about the over fertilizing of Lake Okeechobee.

The majority of speakers and of the crowd were from the minority organized groups from other areas like Miami, Tampa, Palm Beach and from Fort Lauderdale and not, of course, from areas at issue - a stacked deck.

The Department of Environmental Regulation Representative spoke for one hour and a half, even to the point where ranchers and other land owners had reached their limit of endurance. Most of them got up and walked out. It was obvious that the one and a half hour monotone had reached the interested people to a mood of pure disgust. I hope the State does not interpret this as disinterest.

When concerned citizens take the time and effort to attend a public meeting where they are told their comments and input are wanted, and it becomes apparent their comments are not wanted, they become disgusted and they leave! These ranchers and property owners know when they have been insulted and are never ones to stay where they are not wanted!

A word of caution to land owners: Every plan presented by the State at the public meetings for the destruction of the flood control system will flood the bottom lands which have been improved by the ranchers for cattle grazing.

A couple of speakers from outside areas stated, "no land would be taken or condemned without payment to the land owners." Please note that these persons do not represent the State, and do not have the authority to make this statement. In the meetings, the State admitted that no provisions had been made for money to pay for land that they take or damage.

If by any of these State plans, the bottom land pastures do not flood all the time, the State will undoubtedly claim that this condition is the same as it was before the channelization and only represent a return to the natural condition, and therefore the flooding and destruction of the grazing land does not constitute a taking.

To get any compensation for the land that you will lose, you will have to take the State to court. This will take a lot of money, and you will probably lose. If you want to continue to have the use of your lands, you should let this be known to your State Legislator and to your Associations.

Our hearty thanks to Pat Wilson, Riley Miles, W. H. Morse, Dr. Robert Ogilby, and the cattleman and land owners who sat through the snow job, and offered their objections to the further destruction of the Kissimmee River Valley and expressed their concern that the rights of private land ownership are being threatened.

DOUGHERTY FARMS
Route 1, Lorida, Fla.

Good Sam Club To Meet

The Hi-Dee Chapter of Good Sam Club will meet March 18, 19, and 20 at the Snow White Campground. Located on the South Route 192, west of Kissimmee.

Take US 27 north to US Rt. 4; turn right of Rt 4, follow to the south Rt. 192; turn right and go approximately four miles to where you a KOA, and Snow White is on the left. Follow signs into campground.

Register at the office.

There will be a Weiner and Marshmellow roast Friday evening. Coffee and doughnuts will be served at 8 a.m. Saturday.

A time will be set as to the Business Meeting.

The Saturday night dinner will be held at the Red Lobster. Bingo will be the entertainment for the evening.

Sunday morning services will be conducted by Chaplain Nelson Peters, with singing led by Jim McDonald.

All Good Sammers come and enjoy a weekend of fun with fellow members.

GOLF — TENNIS

Street CLOTHES Sport

'SUPER - DISCOUNTS'

Up To 50% Off

THE WEAR HOUSE

Look for sign Hi-Way 27 at Hess Station

1009 W. LaGrande - Avon Park, Fla. 33825 813-453-3693

Why Not Buy Locally???

Compare Our Prices!!!

RIDGE LIQUORMART

LIQUORMART

SUPER LIQUORS

HWY 27 SOUTH, LAKE PLACID

Sale Items Effective through March 12, 1977

Cream Of Kentucky	Qts	$4.59
Philadelphia	Qts	$4.39
Schenley Reserve	Qts	$4.99
7 Crown	Qts	$4.99
Ancient Age	Qts	$5.09
Old Stagg	Qts	$4.69
Wild Turkey	5ths	$8.19
Canadian Club	5ths	$6.19
Schenley O.F.C.	5ths	$5.29
Canadian Mist	Qts	$5.19
Private Cellar	5ths	$4.59
Inverhouse	Qts	$5.29
Cutty Sark	Qts	$8.49
Passport	Qts	$5.19
O.M.B. 80	Qts	$4.09
Wolfschmidth	Qts	$4.39
Gordon's Gin	Qts	$5.09
Fleischmann's Gin	Qts	$4.69
Ron Rico Rum	Qts	$4.89

Lounge & package

Open Sunday

1 P.M. to 2 A.M.

Happy Hour Days Are Monday-Friday

4:30 P.M. - 6:00 P.M.

Ridge Only

Newspaper Carriers Needed



Earn Your Own Money With An Avon Park Sun Newspaper Route

Apply In Person At 203 W. Main St.

Services Held For James Varnes

James E. Varnes, 52, died Sunday, March 6.

Funeral services were held Wednesday, March 9, in Corinth Primitive Baptist Church with Elder D. T. Harvell officiating.

Interment was in Corinth Cemetery. Visitation was Tuesday 10-12 a.m., 2-5 and 7-9 p.m.

He was born at Starke, Fla., coming to Avon Park in 1928. He was a Veteran of W.W. II and a truck driver for Ben Hill Griffin.

He is survived by his wife, Mrs. Alma O'Steen Varnes, Avon Park; his parents, Mr. and Mrs. Nelson Smith Varnes, Avon Park; two daughters, Mrs. Dorothy E. Spahler, N.C. and Linda G. Sims, Avon Park; two sons, Johnnie Franklin of Avon Park and James Nelson, Valdosta, Ga.; two brothers, Earl of White Springs and Quenton of Okeechobee; and five grandchildren.



Firing a 106 pound payload of Neutral barium aboard an Honest John — Hydar Launcher, the Eglin Air Force Team produced an ionized barium vapor cloud at about 116 Miles altitude last Wednesday night. Sunphoto by Lew Miller.

Honest John Rocket Fired

Large Color Cloud Visible In Avon Park

Late Wednesday afternoon, March 2, shortly after sunset at 6:51 p.m. Honest John aboard a Hydac launch vehicle was fired from the Eglin Air Base test site on Santa Rosa Island south of Fort Walton Beach.

The rocket carried a 106 lb. barium payload to a planned altitude of 116 miles, where it formed a large multi-colored barium cloud, visible in the Avon Park area as a white cloud with a red trail through the center of the cloud in the clear sky.

The purpose of the experiment was to determine how ionized clouds affect the communication between aircraft and satellites. A specially equipped air Airforce C-135 successfully positioned itself so the cloud was between the plane and a Lincoln experimental satellite.

The neutral barium carried by the rocket is vaporized by a small explosive charge thus forming a cloud of ionized barium. The red streak resembling the arc of a rainbow, is caused by the heat of the rocket motor. The cloud remains visible, after sunset, for about a half hour as it is illuminated by light from the sun. The cloud persists for several hours for the purpose of the experiments.

The last Wednesday night's test marked the second of a series of five launches scheduled through March 12. Weather and other conditions have a bearing on whether the tests take place.

For All Local News, Read The Sun Every Week

Wanted

CLEAN USED CARS

CASH PAID

Chuck's Car Mart

300 Hwy. 27, South

Avon Park 453-3255

Southside Park Community News

By Alphonso Williams

Greetings,

For the past week, everything has gone about normal or expected in Southside Park. There have been no recent births, marriages, deaths, nor other special events, which have been brought to my attention. There possibly may have been some of these but I repeat, none have been reported to me. We still have a lot of sickness, especially the "flu", but we still have a lot to be grateful for, because after all, things can get worse.

Apostolic Church of Jesus:

The Apostolic Church of Jesus had it's regular services Sunday.

Sunday School beginning 10:30 a.m. Deacon Stanley Smith presiding.

Morning service with Deacon Ben Hicks in charge of devotion and praise service. Elder Brown brought the message, subject "It's very old But Yet New" preached with power.

Evening service Deacon Ben Hicks in charge carried out in the same like manner. Elder Brown preached taking for a subject "These Days". Preached until the power of the lord came down.

The services was enjoyed throughout the day.

Elder T. J. Brown, Pastor

Know Your Teacher

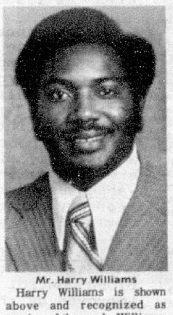

Mr. Harry Williams

Harry Williams is shown above and recognized as teacher of the week. Williams, a math teacher at A. P. H. S. He was born and raised in Bartow Fla. and graduated from Union Academy High School. Here he met Carolyn Brown of Bartow who later became his wife. They have now been married for six years and have one son, Deron Williams who's three years old.

Williams went on to further his education by attending Florida A & M University, Tallahassee where he majored in mathematics. He came to Avon Park and was employed as a teacher at Hopewell School for one year. It wasn't until then when he became employed at the High School teaching General math and Algebra I along with a course in Driver Education.

Other than a teacher, Mr. Williams has been the sponsor of Student Council for three years, and the Assistant track Coach for six years. His wife, Mrs. Carolyn Williams, is employed as an English teacher at Se ring High School. Mr. Williams says he enjoy working with students, but some of his hobbies are bowling, water skiing, and playing chess.

VIGORO LAWN AND GARDEN PRODUCTS

FORMULAS FOR THE PROS—



$3.97 50 Lb. Bag

Regular $4.79

Pelleted Vigoro for Florida Lawns and Gardens. Made in Florida. Popular formula for Florida Lawns and Gardens. Greens grass in 10 days. Dust free 50 lbs. feeds 5000 sq. ft.



$3.29 50 Lb. Bag

slow-release nitrogen

Regular $4.29

Vigoro 100% Organic. All organic fertilizer for lawns and gardens. Works fast. Lasts for weeks. 50 lbs.



$2.99 50 Lb. Bag

Buy Now!

Regular $3.39

Vigoro Citrus and Avocado Food. Increase fruit yield and flavor. 50 lbs.



VIGORO LAWN AND GARDEN PRODUCTS

Plant Food in 25 lb. bag. Choose from Palm, Azalea, Citrus, Avocado, Rose, All Purpose.

Reg. $2.79 $2.39



$2.99 Pint

An all-purpose insecticide

Reg. $3.39

Vigoro 50% Malathion. General protection from destructive insects in lawns, flowers, vegetables.

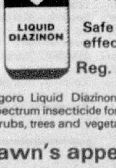

$1.99 Pint

Safe and effective

Reg. $2.45

Vigoro Liquid Diazinon Broad Spectrum insecticide for lawns, shrubs, trees and vegetables.

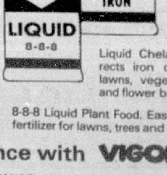

YOUR CHOICE $1.49 Each Gallon

Reg. $1.75

Liquid Chelated Iron corrects iron deficiencies in lawns, vegetable gardens and flower beds.

8-8-8 Liquid Plant Food. Easy to use liquid fertilizer for lawns, trees and shrubs.

Improve your lawn's appearance with VIGORO

SALE PRICES GOOD MARCH 10, 11, and 12

with the helping hand of Scotty's

YOU CAN DO IT YOURSELF!

SEBRING

SR 27 and DeSoto Rd.

Ph: 385-6159

Bonnie Brae News

By Margie Wells

The slide tour of the USA continued with Part 5 being shown in the rec hall on Friday evening. Leaving the state of Washington, slides were shown of Banff and Lake Louise on up the Ice Field Highway past the Columbian Ice Fields to Jasper.

The lakes, waterfalls, majestic mountains and glaciers were very impressive. The Edith Cavell glacier was shown which is in the form of an angel and memorializes her experience in World War I.

Several provincial capitals were visited including Winnipeg with its hothouses of flowers and then back to the states over the Michigan bridge and through Ontario to Niagara Falls.

Steve Boyhaychyk continued with a trip to the Canadian World's Fair, down through New England to see the Old Man of the Mountain in New Hampshire, Arcadia National Park, and the rock-bound coast of Maine.

An interesting event was recalled of the early days of the park when slides were shown of the placing of the earliest mobile homes here in Bonnie Brae.

Next week some of the eastern parts of the States will be shown.

News

Mickey and Phyllis Gaeta had Father Simeon Capizzi as their houseguest for three days. He is a cousin of Phyllis and belongs to the order of St. Francis and has just returned from Bolivia after being a missionary priest in the rural areas there for three years. On Sunday evening, John and Lena Sinatra hosted a lovely dinner in his honor. Guests included Mickey and Phyllis Gaeta, Josephine Spoto and Carmella Scaccia. On Tuesday evening, a full house at the rec hall enjoyed beautiful slides of Bolivia and Brazil shown by Father Capizzi. A question and answer period followed.

A recent houseguest of Verda Miller has been her cousin, Mrs. Veda Boeger of Denver, Colorda. She was here to attend the funeral of an uncle in St. Petersburg.

Miss Jolene Robbins, granddaughter of Mr. and Mrs. Louis Loth, visited in their home the week of February 12 to the 19 when she returned home to resume work at the Winnebago factory at Forest City, Iowa. Mrs. Karen Rasmussen and Rodney, daughter and grandson of the Loths, visited with them from February 12th to March 3rd when they returned to their home at Des Moines, Iowa.

Mr. and Mrs. Ron Dean and Jeffrey flew home to Stouffville, Ontario, on Saturday after a holiday here, having driven down with her parents, Cyril and Florence Bielby, who are new park residents. Don't forget to add Cyril and Florence's names to your park directory!

Leonard Harsh of Fort Myers and Margie Wells spent last Tuesday in Winter Haven visiting with their parents, the Rev. and Mrs. C. D. Harsh.

It was the occasion of their mother's 81st birthday and the first time they had all been together since their parents moved to Florida two years ago.

Mr. and Mrs. James Ray of Anderson, Indiana, are visiting with his sister and brother-in-law, Rozzie and Lester Parkhurst. On their way down, they stopped in Plains, Georgia, and brought us a sample of the famous peanuts.

Rene and Joe Asher who have been wintering with us for several years in their travel trailer decided to make it permanent and have recently bought a mobile home in the park. Glad to have some more Kentuckians in the park!

Mildred and Frank Schwager and Alice and Cecil Pixley just returned from a wonderful fishing trip in the Keyes. They were with friends from Michigan that have winter homes there and, of course the boats that go with it. Phil and Harold Doan have been down there a month and returned to Bonnie Brae to spend a few weeks. Lots of fish were caught-big ones! Cecil had the fun of getting a 21-pound 43-inch shark. Fun??

Joyce Barton from England really surprised her mother and father, Daisy and Mark Brown, on Thursday night when she arrived unexpectedly. She will be here about a week or ten days.

Steve and Sally Bohaychyk, Charles and Doris Palmer, and Ellen Hunt attended the moonlight concert at Bok Tower in Lake Wales last Thursday night.

The pinochle group played at Mary and Cedric Wierman's home on Saturday night. The usual seven played. Cedric Weirman served delicious cake which he had purchased at Pioneers Days in Zolfo Springs.

Dick and Shirley Smith of Tipton, Michigan, are visiting with his mother, Ruth Smith, for a few days.

Ellen Hunt entertained the Rev. and W. Gordon Webner, and W. Gordon Webner, Visitation Minister of the First United Methodist Church, on Sunday for dinner.

Sam and Laura Porter, who are wintering in their mobile home in Punta Gorda, were week-end visitors of Margie and P. D. Wells. They were all friends when they resided in Kentucky. On Saturday, they enjoyed a round of golf at River Greens Golf Course.

We are happy to report that Minnie Snyder is doing very well after her hip operation and hopes to be home this week. Also, Lee McFrederick, who had heart surgery at the Cleveland Clinic on Thursday, was responding very well after the operation and we wish him the very best.

Don't forget to sign up for the St. Patrick's Day dinner on the 17th at 1 p.m. in the rec hall. The men are going to cook and serve the dinner-so come prepared!!

Harry Lee's Trailer Village News

By Mabel Stocker

Mr. and Mrs. Victor Herzberger of Virginia, Ill., spent a few days last week with his grandmother Mrs. Anna Herzberger. The younger Herzbergers were on their honeymoon.

Several residents are enjoying the card games held each Monday, Wednesday and Friday afternoon at the shelter.

On Tuesday afternoon 7 members gathered at the shelter for Chit and Chat meeting. Several types of crafts were being done.

On Wednesday 43 club members and guests spent the day at Stuart and in the afternoon went on a boat trip down the St. Lucie River. A picnic lunch was enjoyed and it was a delightful day.

Mrs. Lillian Glen was called to Illinois due to the illness of her sister who passed away. Also, Mr. and Mrs. Kent Gilbert and Helen Turner received word of the death of a niece in Ohio. The village extends their sympathy to these families.

On Friday evening the Auda-Vin Social held a weiner roast at the shelter with 56 members and guests present. A covered dish completed the meal. Even though it rained, cards were enjoyed later with many playing.

Airman Williams Completes Course

An official at Sheppard AFB, Tex., has announced the graduation of Airman Lucinda K. Williams from the U.S. Air Force's computer operator course conducted by the Air Training Command.

Airman Williams, daughter of Mr. and Mrs. H. B. Williams Jr. of Avon Park, Fla., is now trained to operate and maintain electronic data processing machines, and will serve at Williams AFB, Ariz. Completion of the course enables the airman to receive academic credits through the Community College of the Air Force.

The airman graduated in 1971 from Avon Park High School and received her B.S. degree in 1975 from the University of Florida.

Share the Sunshine

DON'T BE A SITTING DUCK



Use your rear-view mirror . . . It will let you know if it is safe to change lanes, make a turn, put your car in reverse, or if an emergency vehicle is behind you. The handbook recommends that drivers check their rear-view mirror periodically. Where you've been is sometimes just as important as where you're going.

Safety is a family affair.

"FLORIDA" ARRIVE ALIVE SUNSHINE STATE

GOVERNOR'S HIGHWAY SAFETY COMMISSION
Florida Department of Administration

1. Card of Thanks

I would like to thank all my friends and relatives for all the cards, flowers, prayers and many other acts of kindness during my recent hospitalization. Janie Grantham.

The family of the late Alvin C. Johnson wishes to thank all friends, neighbors and relatives in our recent time of sorrow.

We wish to thank all our friends for their many acts of kindness, prayers, flowers and sympathies upon the passing of our loved one. The family of Mrs. Elsie McAlister.

3. Personals

REFLEXOGOLY — (foot massage) treatments. Massages. Cabinet Bath. Mrs. Gottschalk, 385-7404. Sebring.

REDUCE SAFE and fast with GoBese Tablets and E-Vap "water pills" Gilbert Drug, Sebring.

4. Special Notices

AFTER THIS date I will no longer be responsible for any debts incurred by anyone other than myself. Jon Harris.

8. Babysitters

BABY SITTING IN my home. Five days a week, $3 day. 453-5855. S

9. Good Things to Eat

IRRIGATED, FERTILIZED citrus trees sweet fruit, oranges, grapefruit, $2 bushel, tangerines $4 bushel. Not Hurt by Frost. 650 Magnolia Ave., Sebring.

SEEDLESS GRAPE fruit, pink and white $2.25 bushel. Pick your own while they last. 453-4788. S

11. Female Help Wanted

WAITRESSES WANTED. Rowl's Inn. 3955 Rt. 27 South. Sebring.

LADIES

Steady part time income. Luzier Cosmetics.

385-0415

13. Help Wanted

AMBITIOUS? SELF STARTER? Sales minded? Need $6-$10 hourly? Phone 382-1760 Sebring.

WANTED HANDY MAN for yard work. Variety of other jobs. Number of fringe benefits. Part time or full time. Write P. O. Box 1468, Avon Park. S

$200 WEEKLY STUFFING ENVELOPES, already stamped and addressed. Free supplies. Send self-addressed stamped envelope to Diversified, 1206 Camden Drive, Richmond Virginia 23229.

LADIES-STEADY part time income Luzier cosmetics. 385-0415. S

12. Male Help Wanted

HELP WANTED: Custodial worker with some handyman duties. First Christian Church. 385-0352. Forty hour week. Sebring.

RELIABLE MAN for contractors helper, cabinet making skills preferred. 385-3616 after 5pm, Sebring.

ALL AROUND handyman for Sunset Beach Motel, 2221 S. E. Lakeview Dr., Sebring. Apply in person 9 a.m. to 12 p.m., See Mr. Peps.

GRILL PERSON, must be 18 or over for 5 p.m. to close shift. Some heavy manual work involved. Call 385-3065 for information and interview appointment. Equal opportunity employer. McDonald's, U. S. 27 S.,

VETERAN WITH some air condition service experience for schooling. 385-5806

OPPORTUNITY

OFFER 50-50 DEAL in my shop to qualified mechanic. If interest would sell equipment & tools and or lease facilities.

A & I TEXACO SERVICE STATION

Tower Dr. & St. Rd. 621 Lake Placid.

13. Help Wanted

SEMI-RETIRED couple to occupy two bedroom CB house, four miles from Sebring, available at nominal rent in exchange for caretaking and maintenance work, one day week. P. O. Box 14070, Fort Lauderdale, Fla. 33302.

PART TIME help wanted. Student or Retiree wanted to work 8 hours weekly doing light maintenance and janitorial work at the Avon Park Library. Hours 1 P.M. to 5 P.M. Wednesday and Saturdays when Library closed. Apply in person to Mrs. Carolyn Moore, Librarian during library hours. Rate of pay $2.30 per hour. City of Avon Park.

NEEDED IMMEDIATELY full time office nurse or lab technician for doctor's office. Send resume to P. O. Box 1117 B. Avon Park. S

WANTED, RETIRED couple with income to manage small hotel in exchange for apartment and utilities. 385-7407 Sebring.

EXCELLENT AREA open for an experienced only outside salesman. Attractive salary and fringe benefits. Contact Ed Rowland at Townsend Lumber Company in Lake Wales 813-676-1454 or Orlando 305 841 2010.

PART TIME secretary needed. Call 465-5287 Lake Placid.

AVON
EARN $$$$$$$
Sell AVON. Part time. Full time. Any time. Call
LAKE PLACID 465-3314
SEBRING 385-3286
AVON PARK 453-6419
For information

WANTED
BARMAIDS & PACKAGE CLERKS
No experience necessary. Will train 453-3426.

GIRL FRIDAY

Capable Of Handling All

Phases Of Work Must Type

Accurately, No S.H. Req.

Call 453-3426 For Appt.

15. Work Wanted Male or Female

NURSES AIDE desires work on 7-3 or 11-7. Excellent reference. 453-3015. S

16. Business Opportunities

FORTY-THREE RENTAL units, downtown, on eight locations. All or part. Call for appointment. Walker, 385-7386 Sebring.

EXCELLENT SMALL business opportunity located in new shopping plaza. $12,500 total price, terms available. Ideal for man and or woman. Contact P.O. Box 548, Lake Placid, 465-3851.

Own Your Own Business $12,900

Dress - Jeans- Sportswear Shops

For More Information Day (813) 385-4646 Night (813) 465-0148

KODAK DISTRIBUTOR POLAROID
EVEREADY WANTED KEYSTONE
WESTINGHOUSE HOLSON ALBUMS

Individual, Male or Female, needed full or part-time to distribute world famous Kodak film and other photo products through company established locations. Make this your year for independence. $4995.00 investment. Guaranteed 12 month merchandise repurchase agreement.

CALL Mr. Martin (Toll Free) 1-800-848-1200 or Collect A614-228-1751 Monday to Friday, 9 a.m. to 6 p.m. - Sat. 9 a.m. to 1 p.m. E.S.T.

Or Write: FIRESTONE PHOTO CO., FIRESTONE BUILDING - SINCE 1946 162 N. 3rd St., Columbus, Ohio 43215

17. Money to Loan

Some lending Institutions do not lend under $600.
If you need a small loan, "See the Friendly People" at
HIGHLANDS LOAN CO.
461 S. Commerce
385-8045 & 385-5822

21. Seed & Supplies

RICH BLACK top soil, by the bucket or truck load. For information call 385-7875. Sebring.

22. Farm and Industrial Equipment

10' GOOSENECK STOCK trailer. Good condition. $450 or best offer. 385-1565 from 9 to 5 and 385-1087 after 5 and weekends. Sebring.

BACKHOE LOADER, John Deere diesel $2500. Private. Tandem equipment-type trailer. No deck. A-1. $350. 385-8636 Sebring.

24. Livestock, Supplies

NINE YEAR old mare, part Arabian and part thoroughbred. Good for children. Call 385-6607

GOATS FOR sale. Call 385-3255 Sebring.

LARGE HENS $2. each. 385-4191 Sebring.

YORKSHIER HOGS 3 sows bred, 1 boar, 10 gilts and barrows. All $800. 453-6367. S

25. Pets & Supplies

GROOMING, ALL breeds, boarding and training. Pickup and delivery. 385-7474 or 385-6037 Sebring.

AKC GERMAN Shepherd puppies, six weeks old, $50. 385-8073 until 6 pm, 385-1483 after 6 pm, Sebring.

FREE-FEMALE cat, two years old, black, shots and spayed. 381-1982 Sebring.

POODLE GROOMER, 14 years experience, two years Vet training with all canine breeds. Bath, dip, nails clipped, bows, ribbon, ears cleaned free. 8-3:30. Canine Beautician, Margaret Hopper, 385-3704 Sebring.

28. Mobile Homes

1971 TOWNCRAFT, COMPLETELY reconditioned, furnished. Must be moved. Reasonable. 385-8225, 385-8330, Sebring.

MUST SELL 24x64' MOBILE HOME, lot, carport, utility shed, central air. Make offer 385-1649 Sebring.

24x58' HILLCREST, TWO bedroom, two bath, air conditioned, full carpeted, one way glass on Florida room, 12x60' air conditioned, two bedroom, two bath. Inquire office, Grayce's Mobile Estates No. 1, Sebring.

PINE AIRE MOBILE Home Park, only one new 12x60' two bedroom, two bath available. Used homes 12x50' and 12x60' from $6850 to $12,500. 465-4146. Lake Placid.

REQUEST FOR PROPOSALS

The Heartland Manpower Consortium is now receiving proposals for the delivery of specialized manpower services funded under the Comprehensive Employment and Training Act, Title III, Summer Programs for Economically Disadvantaged Youth, to specific target groups in the area of DeSoto, Hardee, Highlands, Okeechobee, and Polk Counties for the period of June 1, 1977, to September 30, 1977.

These proposals are to provide for the delivery of one or more of the following manpower services:

WORK EXPERIENCE FOR YOUTH BETWEEN THE AGES OF 14 AND 21.

REMEDIAL EDUCATION FOR IN-SCHOOL YOUTH WHO ARE UNDER-ACHIEVING, BUT NOT FAILING, IN SCHOOL.

PRE-APPRENTICESHIP TRAINING FOR RECENT HIGH SCHOOL GRADUATES.

LABOR MARKET ORIENTATION FOR PARTICIPANTS IN THE TITLE III SUMMER PROGRAM FOR ECONOMICALLY DISADVANTAGED YOUTH.

Specifications for the delivery of any of the above services can be obtained at the Heartland Manpower Consortium office at 1555 West Main Street, Bartow, Florida, between the hours of 8:30 a.m. and 5:00 a.m., Monday through Friday. Proposals must be submitted to the Manpower Director on the official proposal form available at the Heartland Manpower Consortium office. To be considered for funding, all proposals must be submitted to this office NO LATER THAN 4:00 p.m., APRIL 1, 1977.

13. Help Wanted

PLANNING AND ZONING DIRECTOR WANTED

APPLICATIONS ARE NOW BEING TAKEN FOR A PLANNING AND ZONING DIRECTOR IN MOORE HAVEN, GLADES COUNTY, FLORIDA.

REQUIREMENTS: A graduate degree in planning from an Educational institution of Professional Planning and at least two Years of experience in professional planning & four years field experience. Also must register or become certified with the state

SALARY RANGE: Salary, Commensurate with Experience and Ability

YOU MAY COME INTO THE GLADES COUNTY PLANNING AND ZONING OFFICE FOR APPLICATIONS OR WE WILL BE HAPPY TO MAIL YOU A APPLICATION.

PLEASE WRITE OR CALL AT THE FOLLOWING ADDRESS:
GLADES COUNTY PLANNING AND ZONING
P. O. Box 235 Moore Haven, Florida 33471
Phone: (813) 946-3861 or (813) 946-3011

Charles (Bud) McGee
Chairman

General office worker for construction company in Sebring area. Must be able to type, take shorthand and have some knowledge of construction terminology.

Inquire at: HIGHLANDS CONSTRUCTION FIELD OFFICE, U.S. 27 N. or Call 382-2114 for appointment.



SHOCK ABSORBER SPECIAL
Includes parts and installation of a pair of Motorcraft shock absorbers. Includes cars and light trucks. Capri not included.
TOTAL SPECIAL PRICE—PARTS and LABOR..... $22.50
Any applicable taxes extra.
Customer Signature Telephone No. Date
Repair Order No. Authorized Dealership Signature
OFFER VALID DURING MARCH AND APRIL, 1977

OIL and OIL FILTER SPECIAL
Includes up to 5 quarts of oil, Motorcraft oil filter and installation.
TOTAL SPECIAL PRICE—PARTS and LABOR..... $8.95
Any applicable taxes extra.
Customer Signature Telephone No. Date
Repair Order No. Authorized Dealership Signature
OFFER VALID DURING MARCH AND APRIL, 1977

FRONT END ALIGNMENT SPECIAL
Check and adjust caster, camber and toe-in.
TOTAL SPECIAL PRICE—AS DESCRIBED..... $10.95
Any applicable taxes extra.
Customer Signature Telephone No. Date
Repair Order No. Authorized Dealership Signature
OFFER VALID DURING MARCH AND APRIL, 1977

ENGINE TUNE-UP SPECIAL
Includes: Installation of six Autolite spark plugs, Motorcraft point set and Motorcraft condenser, inspect choke, throttle linkage, spark plug wires and distributor cap. Adjust carburetor and timing. (Fours and solid state ignitions slightly less, eights and Econolines slightly higher.)
TOTAL SPECIAL PRICE—PARTS and LABOR..... $30.07
Any applicable taxes extra.
Customer Signature Telephone No. Date
Repair Order No. Authorized Dealership Signature
OFFER VALID DURING MARCH AND APRIL, 1977

FORD MERCURY
McCANN AND SONS FORD
MAIN & VERONA STREETS PHONE 453-3117
AVON PARK, FLORIDA 33825
We Honor

HAY FOR SALE
Carter's Hay Farm
Quality Fertilized Pangola Hay
8 Miles East Of Arcadia On Highway 70
Price $1.50 Per Bale
Randy Carter, Mgr.
Mobile Unit 113 453-4039

28. Mobile Homes

WATERFRONT MOBILE home and lot on canal facing Lake Istokpoga, furnished. 4 Marybelle Landing. 385-3862. Sebring.

NEW SIZE 14' wide home by Skyline, buy as a complete setup in a pleasant park. Call 385-4110. Sebring.

CLEAN USED mobile homes. Two and three bedroom. 385-0417 Sebring.

NICE AND quiet, senior citizen. 12x60' large lot. 385-2823 afternoons. Sebring.

12X51 TWO BEDROOM FURNISHED fully carpeted, A-C on lot. Equity and take overpayments. Hwy. 64, 385-1916. S

TWO BEDROOM MOBILE HOME, SIZE 12X55. Inquire Ct. 73, Avon Mobile Home Park. S

TWO BEDROOM mobile home For sale or rent After 5pm. 385-7767 Sebring.

10x48' TWO BEDROOM partly furnished. 10x32' Florida room, carport, work shop, utility shed, 20 citrus trees, 60x90' lot fenced in. $12,000 or best offer. Inquire 437 Pomegranate Ave., Sebring S

1973 NEW MOON two bedroom. Ready to move in. 385-0417, if no answer 385-3716 Sebring.

1974 12'x65' THREE BEDROOM, two bath and 100x100' lot. 2505 State Road 17 South, Avon Park.

12x70 THREE BEDROOM, two bath, central air, lot 50x194', paved street, city water. Reasonable price. 385-7541 Sebring.

12x60' MOBILE HOME, two bedroom, front and rear, two bath, screen room, carport, utility building, completely furnished, new carpet, first class condition. Grayce's No. 1 Park. 385-1884 Sebring.

10x42' MOBILE HOME, two bedroom, 8x20' screened in porch, built in utility cabinets, air conditioned. In nice park. 382-2324 Sebring.

MOBILE HOME, two bedroom, H. Young Lot 37 Avon Mobile Home Park. N. Lake Ave. Avon Park. S

1976 12x64 UNFURNISHED TWO bedroom, one bath, dining room, central H-A. $2,500. Take over payments, 453-4142 after 5 P.M. S

12x50 TWO BEDROOM, air conditioned, central heat in quiet adult park. Good fishing lake. $5,000. 453-3306, 382-1306. S

10x42 OWASSO, PARTIALLY furnished, good condition. Southland Court. No. 126, Avon Park. S

1974 CLASSIC CONTEMPORARY, two bedroom, two bath, fully carpeted, central A-H, built-in dishwasher, eye level oven-range, utility shed, 452-4196 or 453-5531 after 5. S

29. Lots for Sale

RIVER OAKS subdivision, canal frontage, large lots, water and sewage. Prices start at $4,000. Terms available. Ken Bracken, Rt. 1, Box 742, Moore Haven, 863-675-0651.

THREE NICE high lots in Charlotte County. Each 80x125' in Gulf Cove Subdivision at El Jo Bean, Fla. Very reasonable. 385-8225, 385-8330. Sebring.

TWO LOTS in Memorial Gardens $300. Call after 5 pm, 385-1298 Sebring.

LARGE 80x200' LAKEVIEW lot with lake privileges $4200. These and other lakeview lots on many lakes are available. Call 385-8942, Rupert Smith Agency, Inc., Realtor. Sebring.

BUILDING LOT. Excellent location. Quiet neighborhood. City water connected. Call 385-4240 Sebring.

CENTRAL LOCATION in built up area. Phone 453-6722. S

FOR SALE OR TRADE

3-40x125 lots in Cape Coral Fla. Beautiful location, cleared and ready for building. Good for investment If interested call 385-6048 nights. 385-6297.

32 lots for sale in city limits. Zoned single family or duplex. Close to high school & new shopping plaza. City water & electric new streets.

FOR INFORMATION:

CALL 385-7623

30. Houses for Sale

TWO BEDROOM house for sale. Immediate possession. 385-7941. 385-3374. Sebring.

NEW CB HOME, two bedroom, 1½bath, carport, utility, central air-heat, carpeted, 2207 Hawthorne, off Home Ave., between N. Eucalyptus and SR 17 N. $23,800. 385-6747. Sebring.

SEBRING HILLS, Whatley Blvd. New, nearing completion, three bedroom, two bath, family room, screened porch, double garage. Dustin Builder Designer. 385-3382 Sebring.

LAKE JACKSON, two bedroom, two bath with rental apartment. 385-5761. Sebring.

GRAND PRIX HEIGHTS, Northerners delight! Choice three bedroom, two bath home. Many extras, like built-in workshop, garage with lots of storage cabinets, lovely large living room, cozy dining room, kitchen with bar along with dishwasher, garbage disposal, self-cleaning oven. Screened in porch with pass through from kitchen, cable TV. This house has to be seen. Call 385-4928 for appointment. Sebring.

SEBRING HILLS; Loon Ave., New, nearing completion, two bedroom, two bath, screened porch, garage. Dustin-Builder-Designer. 385-3382 Sebring.

HOUSE WITH large lot on Lake with many trees and beach. City water. House has three bedrooms, two bathrooms, family room, screened porch 14x20', two car garage, all appliances. Telephone for appointment, 385-2100 or 385-7036 Sebring.

THREE BEDROOM, two bath, Woodlawn area, good neighborhood, fenced back yard carpeted. $37,500. Built in 1968. Landscaped. 385-4571 after 5 p.m. Sebring.

CB SUBURBAN, TWO BEDROOM, bath, nice kitchen, new roof, double garage. Private guest quarters, bath, furnished. $35,500, 453-5040. S

THREE BEDROOM HOUSE. Call 385-1064 Sebring.

WE HAVE two new two bedroom, two bath homes. $32,000. Low or no down payment. 385-7906. Sebring.

BESIDE TENNIS courts. Two bedroom, two bath, family room, central air-heat, walking distance to shopping and schools. Reasonable. 385-7478, evenings. 385-2938. Sebring.

BY OWNER, Five room CB house, bath, two screened porches and garage. Price reduced. Has over ½ acre lot. 465-5776 Lake Placid.

LORIDA: FIVE lots three bedroom home, close to lake. Many extras. $29,900. Owner. 385-5996 Sebring.

DUPLEX, TWO bedroom, central heat and air, carpeted. Screen porch, utility room for laundry, range and refrigerator. Fully insulated plastered walls, large lot, sewer and city water. Priced to sell, $35,000. Builder, Walter Bieros, 385-3759 Sebring.

TWO BEDROOM, two tile baths, custom kitchen with appliances, double garage. 310 Loon Ave., 385-4496 Sebring.

LAKE JACKSON View: New, two-three bedroom, two bath, 200' deep. $43,000. 385-1239 Sebring.

LAKE JACKSON: New two-three bedroom, two bath, large Lakeview Drive property. Best location!!! 385-1239 Sebring.

THREE BEDROOM, two bath CBS home, two ½ years old, in Sylvan Shores. Must see to appreciate. $28,500. 465-5287 Lake Placid.

BY OWNER, lovely four bedroom, 2,200 square feet. House value at more than $40,000. Completely renovated with large extra lot, plenty of fruit trees $34,500. This won't last long. 453-3936, 607 S. Willow Avon Park. S

NEARLY NEW two bedroom, two bath, CBS construction, central A-H, carpeted throughout, many extras on landscaped corner lot. Quiet neighborhood. Mortgage assumable to qualified buyer. Avon Park. $29,750. 453-7074. S

TALBERT BUILDERS, Homes from $19,500. Free estimate. Sebring. 385-3756, Avon Park 453-5460. S

TWO BR CBS home, fenced backyard, nice home for retired couple or young couple with small family, $17,995. Financing available with good credit references. Call 453-3793 or 453-4355. S

NEW; THREE bedroom, two bath, shag carpeting, central air, complete kitchen, oversized corner lot. $28,500. By owner. 411 Hillcrest, Sebring Shores, Sebring.

ONE BEDROOM, garage, screened porch overlooking Red Beach Lake Hwy. 98. $15,000. Call owner 465-5745 Lake Placid.

SEBRING HILLS, two bedroom plus, CBS, central air, oil heat, den, CBS workshop, Lake Jackson Rec. area. $27,500. estate sale. Call 385-6074 Sebring.

BY OWNER, CB two bedroom, one bath house. Large lot, Highlands Park Estates. Under $25,000. 465-5654 Lake Placid.

MODERN HOME on ten acres on Kissimmee River near Sebring. A naturalist paradise with ancient forest. Once in a lifetime listing. Call 385-8942 Rupert Smith Agency Inc. Realtor, Sebring.

PRICED TO sell. Very nice three bedroom, two bath home with fenced yard. Refrigerator, range, dishwasher, central heat and air, sprinkling system, carpet and drapes. $32,500. 465-4277 Lake Placid.

543 OAK AVE. By owner, CB furnished two bedroom, 1½ bath, large utility, large screen patio with central heat-air, w-w carpet, utility shed, carport, fruit trees, sprinkling system. Many extras. 385-5477. Sebring.

VERY ATTRACTIVE two bedroom, one bath, 918 N.E. Lakeview. Large lot, fruit trees, new roof, hardwood floors, carpet in living room and dining room. Near town. Low 20's. 385-6018; 385-7040. Sebring.

BY OWNER. Lovely two bedroom, two bath with nearly ½ acre wooded lot. House has many extras plus work shop and barn. 385-4470 Sebring.

March 10, 1977

IN TOWN older well maintained two bedroom home, large screened porch. Double carport new kitchen roof. Lovely neighborhood. $16,000. 385-2359 Sebring.

WHITE HOUSE. Furnished five rooms and one bath, city water, sewer, electric, and garbage removal. Shade trees. By owner. Terms, cash only $15,500. 559 South Magnolia Ave., Sebring.

For Sale

Acreage for sale 4.8 acres & 10x40 trailer, septic tank & well. 1-60x12 trailer, septic tank & well. Chicken house & pens, hog pens, large grape arbor, 1-8x20 tool shed, & 1-8x10 tool shed, blackberries, young fruit trees, also full size diesel tractor. 385-3591.

$28,000

PRICE REDUCED



STOP AT OFFICE

OHRT'S MOBILE VILLAGE

(Adult Retirement)

DRIVE A LITTLE — SAVE A LOT!!

HEY LOOK!!



14 Wide Mobile Homes Are Now Available. Come See Highlands County's First 14 Wide Mobile Home Offered For Sale At....

Sebring Mobile Homes

8 Miles North of Sebring on U.S. 27

453-4912

FOR SALE

1977 12x46' house size — 2BR, front kitchen, white appliances, carpet in living room. "Never need to wax" tile in rest of home. Fully furnished.

Should sell for $7595

1977 12x56', 2BR, front kitchen, carpet in living room. Built to HUD specifications. Fully furnished. Harvest golf appliances.

Should sell for $8395

1977 12x56' house size, 2BR, front kitchen, gypsum dry wall construction. Double pad carpet in living room. Beautifully fully furnished.

Should sell for $8295

YOUR CHOICE FOR ONLY $6995

COME EARLY TO BE FIRST!

NO RAINCHECKS GIVEN!

FACTORY TRAINED PROFESSIONAL SERVICEMEN!

ALL PRICES INCLUDE DELIVERY & SET UP. WE FURNISH BLOCKS, ANCHORING, 20' OF SEWER & 20' OF WATER LINE & 2 SETS OF STEPS.

John & Linda Grimes "Coffee Pot is always on." U.S. 27 S.

Mustang MOBILE HOMES INC.

9 TILL DARK 385-6165

HOME BUYERS! WITH THE RIGHT DIRECTION YOU WON'T GET LOST.

Financing, title searches, closings . . . purchasing a home can be a rough, confusing road to travel. We at ANDERSON REALTY can assist and advise you on every move, at no extra charge. We will call on every home until the "just right" home is found.

It's the smooth "free way" into your new home.

Anderson Realty

David R. Anderson, Realtor

385-1400

452-2376 EVE.

DUPLEX, TWO bedroom, two bath each side, air conditioning-heat. $37,000. 385-1957, Builder, 4118 Youth Care. Sebring.

NEW SIX room house. Asking $24,500. Scenic Hwy. Must sacrifice. 385-4091. Sebring.

DUPLEX IN Sebring for sale, two bedroom, one bath each side, unfurnished, central air-heat. 465-4834 or 465-5566 Lake Placid.

THREE BEDROOM, brick, built 1974. $19,500. Call 465-0677, 465-4836 Lake Placid.

BEAUTIFUL OAK trees, five acres, four bedroom, two bath home, 330' Hwy. frontage. Completely reconditioned. $45,000. 385-8330 Sebring.

LARGE HOME, three bedroom, two bath on three lots. Must sell. 385-3885 Sebring.

SEBRING HILLS. By owner, three bedroom, two bath, central heat-air, 314 Kite. $26,500. 385-5977. Sebring.

TWO BEDROOM, two bath, patio. Central H-A, w-w carpet. Large corner lot. 453-5225. S

SEBRING RIDGE, Spanish three bedroom, one ½ bath, one & ½ years old. By owner. 385-1712, evenings 385-4987 Sebring.

LOOKING for the BEST BUY in a new three bedroom, two bath? Sebring Shores. Call 385-2535 Sebring.

SEBRING RIDGE. New deluxe two bedroom, two bath, garage, screened porch. Dustin-Builder-Designer, 385-3382 Sebring.

NEW HOMES for sale: Choice of two or three bedroom, all with two baths, screen porches, plastered walls, central heat and air, dish washer, garbage disposal, wall-wall carpet. Sitting on large high and dry lots near lake. See . . . Norval W. Neel, Builder, 105 Lake Sebring Drive, Sebring, Fla. 33870, phone 813-385-0830.

BY OWNER ON LAKE Olivia. CB home with three bedrooms. Two baths. Large living room. Central A-H. Screened patio. Carport. Numerous citrus and pine trees on large lot. 453-7202. S

Carl P. Arant, Jr.

REAL ESTATE INSURANCE

385-3927

Sebring, Florida

"WE INSURE WHAT WE SELL"

YOUR Prudential INSURANCE AGENT

Prime Hwy Property, U.S. 27, N, B-2, 100' $15,000

Mobile Home, 2BR, 2Bath, furnished, carport, screen patio, central A-C, lot 50x120, Fairmount $20,500

Mobile Home lots, 50x120, city util., Sewer . . . . $4,250.

Lake Lotela, large colonial home, adjoining apts. & garage, lovely grounds, orange groves, 6.5 A . . $90,000

Mobile Home, 2BR, 1Bath, furnished, screen patio, carport, A-C, lot 50x120, Fairmount . . . . . $14,500.

"INSURANCE ON MOTOR HOMES, CAMPERS, & MOBILE HOMES"

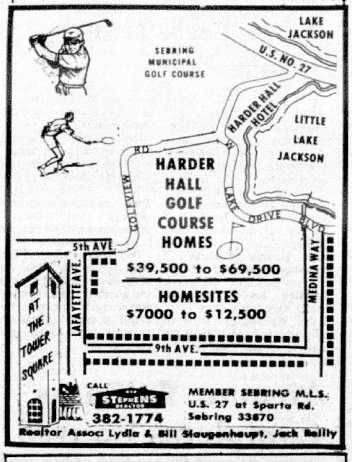

Realtor Assoc: Lydie & Bill Baugenhaupt, Jack Bailly

½-Acre Mobile Home Lots on Arbuckle Road 1½ miles from Bombing Range Gate.
5 Acres, 10 acres, 20 acres tracts available with terms.
In or out of city limits.
Lots 80'x100' on paved Rd. $1000 - Terms.

C. Vernon Lanier, Realtor

Deal with the man who knows the land

1004 W. Main Street 813-453-5609

HANDYMAN SPECIALS

INDIAN SECTION — 3BR, 1B, $9,900.
NEAR CIRCLE. $15,000 AND $16,000.
HIGHLAND HOMES $9,400 — 2BR FURNISHED.
DUPLEX 4, 5, 9, 15 APTS. NEAR CIRCLE. PRICE BEGINS $20,000 - UP TO $60,000.
NEAR TOURIST CLUB — $15,000.

MANY OTHER BARGAINS AVAILABLE

RUPERT SMITH AGENCY, INC.

REALTOR

116 S. Ridgewood Dr. — Sebring

385-8942

BRAND NEW!

Lovely 3BR, 2B home on Super large corner lot. Very large 2 car garage. Many extras.

$3000 Down
Total price $33,995.00
No closing costs Easy Terms.
Direct from Owner.
Call for appointment
385-0112

DOYLE REALTY

Realtor - Box 1105 - Sebring

LAKEFRONT HOME

$26,000

453-3749 AFTER 6 P.M.

NEW CARVA HILLS

MODELS OPEN FOR INSPECTION FROM $23,500 - $29,500 $1200 DOWN TO QUALIFIED BUYERS. 385-3490 382-2306

ON PALM BLVD.

2BR, 1B, living room, dining area, refrigerator, built in oven & stove in good working kitchen, occupancy on closing. $19,000

REALTY WORLD, INC.

385-2600

Thom Baer, Broker

ACREAGE - LARGE and SMALL

2½ A. for Mobiles
5A. from $13,500

Easy Terms
WE HAVE OTHERS ASK US!
JOSEPH B. SICKLER
REG. REAL ESTATE BROKER
3108 SW Lakeview Dr.
US 27 Sebring
385-6119

LAKE JACKSON HEIGHTS

D & D Builders

PRESENTS 5 NEW MODEL HOMES.

$33,900 to $42,500

Houses fully equipped, insulated, landscaped, city water & underground utilities.

ENTER FROM N.W. LAKEVIEW DRIVE OR FAIRMOUNT DRIVE

385-0680

Reduced to sell 3BR, 2B, fam. room, CB, large screened porch with built-in BBQ Pool . . . . . $45,000.

On Lake Jackson, lakefront lot 97x400' $12,500

Only 1 lot left at this price. Country club community, 80x125' $900

Save by buying two residential 80' lots in f[illegible] development area. Central water. Both for $5000.

Choice condominium apartments, 1BR, enclosed porch $27,500

Beautiful 2BR, 2B, CB, cent. H & A, 2 car garage, double lot. Citrus trees . . . . . $34,500.

MEMBER OF MULTIPLE LISTING SERVICE.

385-7242
385-5164

VIRGINIA ZINSER

Real Estate and Insurance

JOSEPH H. STEVENSON Associate

215 N. Ridgewood Dr.

ACROSS FROM 1ST NATIONAL BANK

THE REAL ESTATE MARKET PLACE

Why pay rent when you can own your own home for less than $20,000. Before you leave this year, be sure you have a place to come to next year with a home of your own.

2BR, 1B, stove, refrig. included $12,500

2BR, 1B in Indian Section, $18,000.

1BR, 1B, large lot, many extras, includes range, refrig. washer, dryer, drapes, reduced to $15,500 located on Hemlock St.

2BR, 1B, CBS, Persimmon St. washer, dryer, range, refrig. included in price of $17,000.

2BR, 1B, CBS, cute home on Loon Ave in Sebring Hills, garage, workshop, lots of extras on big lot, $24,500.

2BR, 2B in Woodlawn area, CBS, a large, well kept home, $24,700.

2BR, 1B, CBS, carpeted, fenced, range, oven, family room, den, city utilities, all for $24,500.

NEW HOMES

Sebring Hills, 2BR, 1B, central air-heat, carpeted. A nice sized home on a large lot on Eagle Ave. $25,900.
2BR, 1½B CBS, 1352 square feet on a 90x140 lot, fully sodded and landscaped in Carva Hills, central air-heat, carpeted, central water system, $27,500 with 90-95 per cent financing available.

ON WATER

New 3BR, 2B homes on the water, close in, central water system, carpeted, garage, central air-heat, lots of home here, four homes ready to move into, priced from $31,500 to $36,500.

SPECIAL BUY

3BR, 1B home in Woodlawn area, large home, owner must sell immediately, reduced to $14,000.

Get the Key... from C. WESLEY WARD REALTOR

REALTOR

We have the listings, we have the financing available and we have the staff (6 full time salesmen) to serve you. Come see us for real estate, investments and business property in Highlands County.

REALTOR ASSOCIATES

Kathleen Campbell, Ted Hill, Cliff Troutner, Marie Harlan, Ruth Davis, Dale Handon

3000 S.E. Lakeview Dr. (U.S. 27) Sebring

Open daily 9-6

385-2558

Sunshine Ranchette's, Inc.

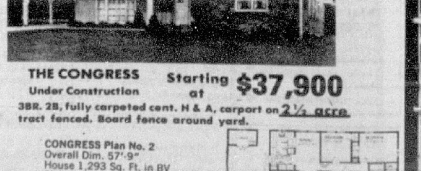

THE CONGRESS Under Construction

Starting at $37,900

3BR, 2B, fully carpeted cent. H & A, carport on 2½ acre tract fenced. Board fence around yard.

CONGRESS Plan No. 2
Overall Dim. 57'-9"
House 1,293 Sq. Ft. in BV
Storage, Carport & Porch 418 Sq. Ft.



Call 385-5990 or 385-0131

120X100 LOT. TWO BEDROOM, ONE BATH, CBS central A-H, terrazo floors, Florida room, dishwasher, utility, sprinklers, fruit trees. $24,500. 453-6128. Avon Park S.

SEBRING HILLS. two bedroom, two bath, central air-heat, w-w carpet, family room and utility room. By owner. 385-2472. Sebring.

King REAL ESTATE

Tel. 453-4854 453-6634
U.S. 27 & Main St. Avon Park

FOX LAKE—3 BR, 2 bath, large Fla. rm. overlooking Lake, Central H-A Full Basement, Appliances included. Good Terms $45,000

SPECIAL — Modern 4BR,2 baths, located on 9 acres, barn. $66,000

LOVELY 3 BR, 2 baths, central A—H, wall to wall carpet Excellent location, close in $45,000

Retirement Home, one block from center of town, frame, central A-H, needs repair. Priced to sell $15,750

15 Acres, county road, good farm land $22,500

NICE 2BR unit in Woodruff Heights, Estate Sale $17,000

Robert R. King, Jr. Realtor
Associates
Irene Roy Victor Sullivan Juanita R. Haddock

CARROLL CONSTRUCTION COMPANY

JERRY CARROLL



An attractive 3 bedroom home on corner of 9th Avenue and Higson in Lake Haven Estates. Includes two baths, screened porch, two car garage, central air and heat, carpeted throughout. Easy payment terms.

$42,500

WE ALSO BUILD CUSTOM HOMES ON YOUR LOT OR OURS.

385-3977 1067 Hawthorne Dr.

THINK OF YOUR FAMILY

In this gracious 2BR, 2B, fam. room, Florida room, 2 car garage. One block from No. 2 Fairway, Placid Lakes Country Club. Enjoy luxurious living. You will love this spotless home. $39,000.

A BEST BUY!

See for yourself this spotless & spacious 3BR, 2B home. ½ block from Lake Sebring. There is a 2 car garage & a fine yard with trees. Par 3 Golf Course close by. $39,500.

IN BEAUTIFUL SPRING LAKE

On ½A. corner lot. You can enjoy complete comfort with 3 large bedrooms, 2B, a 2 car garage & all appliances. $45,500.

Keith Corp. Realtor

465-5556 7 Park Dr. Lake Placid 382-2123

THE Cavender CORPORATION Realtors

333 S. RIDGEWOOD 385-5133

LAKEFRONT - LAKE JACKSON — 4BR, 2B, CB home on 100'x400'. Central H & A, 3 car garage. $52,500	
INCOME PROPERTY — IDEAL LOCATION — REDUCED TO SELL. 3 furnished apartments plus store.	Only $27,500
PRIME PROPERTY ZONED R-6. 214' on U.S. 27 North & S.W. Lakeview Drive with riparian rights to Lake Jackson. Over 550' deep with 2BR, 2B home	$75,000
LKFT. LOTS ZONED FOR MOBILE HOMES OR SINGLE FAMILY RESIDENCES - 19 per cent down	$9,800
Mobile Home Lots - 80'x120' - 10 per cent down	$2,495.
Residential Lots - 75'x125' - 20 per cent down	$2,300

Ray T. Graddy Vice-President, Manager
Linda H. Scott, Vice-President
John M. Bailey, Realtor Associate

LET US HELP YOU!

LOOK

You'll look long & hard before you find a home like this. Big 22 ft. master bedroom, 3BR, 2Bath, large wooded corner lot.

$41,900
382-1677

MARMON REAL ESTATE 385-0056

932 Lake Josephine Drive, Sebring

Lovely NEW 3BR, 2B, CBS home in Sebring Ridge. Modern in every detail. $29,900.
1970 Model Festival 2BR Mobile Home in DeSoto City on 2 lots Citrus trees and others. Patio and utility buildings $12,000.
5BR Home in Sebring with Central H-A. Close to churches and schools. Large lot, Owner must sell. Will sacrifice at reduced price.
Lovely 3BR, 2B Home in secluded area on 2½ acres. Half is fenced. Zoned Agriculture. Reduced to $25,900
Several repossessed FmHA homes for sale in Lake Josephine Heights. Low down payment if you qualify.
Very nice 4BR, 2B, & Family room CB home in Indian Section. A bargain at $27,500.
Beautiful 3BR, 2B, CB colorcrete home on 3 wooded lots in Sebring Shores. Central H-A and other extras.

MEMBER: MULTIPLE LISTING SERVICE
OPEN 7 DAYS A WEEK INCLUDING EVENINGS

DINNER LAKE HEIGHTS

NEW HOMES
2 & 3 BEDROOMS
FAMILY ROOM, FIREPLACES
SCREEN PORCHES
NICE QUIET CUL-D-SAC STREETS
SEBRING CITY LIMITS
WATER SEWERS

THEON CT. OFF SR-17

$27,900 - $34,900

B. ALLEN, INC. 385-0983

HIGHLANDS MORTGAGE CORP. 385-1279



GRAYCE McCOY, Realtor

"Deal With The Real McCoy"
On the circle 385-7740

Downtown Dress Shop. All fixtures & merchandise $10,000.	5A. 4BR, 2B, barn. All fenced. $39,995.
4BR, on beautiful 1A. Lakefront, separate apt.	51A. Ranch fabulous ultra modern home. Swimming pool.
Hwy. 27 frontage. Corner lot overlooking Lake Jackson. Family home on property.	2A. with 150' on U.S. 27 Riparian rights to Lake Jackson.

ASSOCIATES: MEMBER MULTIPLE LISTING SERVICE
Barbara O. Haege Virginia Neel 385-7749
Wanda H. Harford Irene Griffin 385-4122

BRANCH OFFICE
Associate: Ernest Wiedenhoft 385-7750

★ FRANCIS X. NEWMAN ★

— REGISTERED REAL ESTATE BROKER —

RIVER GREENS GOLF COURSE LOTS	$5,500
3BR, city, walk to stores	$14,000
2BR apartments, city, central A-H	$18,500
2BR, furnished, 27 fruit trees	$21,000
NEW! 2BR, 2B, AVON PARK LAKES	$25,000
NEW! 3BR, 2B, AVON PARK LAKES	$26,900
3BR, 2B, large lot! CAN ADD A CREAGE	$35,000
3BR, furnished, near WALKER MEMORIAL HOSP	$38,500
LOVELY 3BR, 2B, on GOLF COURSE	$45,000
LAKEFRONT, 3BR! beautiful sheded lot & more	$58,000
10 acres zoned commercial near SHOPPING CENTER	$75,000
20 acre mature grove, overhead irrigation	$70,000

"SELLING REAL ESTATE IS OUR ONLY BUSINESS"

528 W. MAIN STREET PHONE: 453-7232
AVON PARK AFTER HOURS: 453-4048

SALESMEN:

Jean Jordan, Manager After Hours: 453-6957

Betty Newman After Hours: 453-4048
Don Gallimore After Hours: 452-2944
Majorie Davis After Hours 453-4173

Current Real Estate Values DAVIS and ROBERTS, Inc.

REALTORS We need your listings

2BR, 2Bath, large living room, dining room, Kitchen, SEE THIS ONE!! $16,500

2BR, 1 Bath, living, dining, family rooms, Large Kitchen $25,000

2BR, 2Bath, lovely living area with lakeview. $37,750

2BR, 1Bath, Large Kitchen, dining area. Carport, good location for retired couple. Reduced for quick sale $16,500

3BR, 1½Bath, Large Kitchen, dining and living room. Fireplace, corner lot, near downtown shopping. Excellent buy!! $25,000

3½ acres, commercially zoned. Good location, excellent financing. $41,000

See us for lots to acreage to build your own home

Branch Office
929 West Main Street
Avon Park, Florida 33825

Helen Noah Associate Off. Phone 452-2107 Evenings: 773-6647

"Double Exposure" is what you get when you list with

GLENN R. GALLAGHER

Hwy. 98, Just E. of 27, Sebring 385-3363
OPEN 7 DAYS A WEEK CALL DAY OR NITE
1100 N. Fed. Hwy Hollywood 305-922-0290

MEMBER OF MULTIPLE LISTING SERVICE

For Sale or Rent: 2 or 3BR, on lake, 100x280', zoned B-2. Can be for home or bus. corner lot, ample parking.

Lg. 3-2 on lake & canal, fam. rm., screened porch, H & A.

Priced to sell, in town, 2-1, + guest rm. w-B, 2 yrs. new.

Reduced, sharp 3-2, lg. Fla. rm.+ screened porch, H&A.

2BR, Fla. rm., new carpet & H & A, new pump & tank.

Freshly painted,+ 2BR furn. mobile on 4 lots. 225x142'

Lake Josephine, 2BR, carpet & drapes. Wooded lot.

Lake Istok. 2-2, paneled, on 2 lots, beautiful trees.

★★ CARLA HOMES ★★

Before you buy you owe it to yourself to see the quality homes Carla has ready for occupancy.

Only 2 of our popular 3BR, 2B Lakeland, with central heat & air, carpet, range, & garage. $26,900.

Canal Homes. 3BR, 2B, central heat & air, range dishwasher & garage, close in with lake access. $31,500 to $36,500.

95% FINANCING
AVAILABLE TO QUALIFIED BUYERS

THESE HOMES WON'T LAST
CALL TODAY FOR DETAILS

CARLA ENTERPRISES, INC.

The Award-Winning Quality Builder

State Certified, Bonded & Insured
385-2575
385-6138 MOBILE UNIT-139
Your plans or ours

RESIDENTIAL & COMMERCIAL CONSTRUCTION
ADDITIONS REMODELING
P. O. Box 1846 Sebring, Fla 33870

THINGS ARE HAPPENING IN "THE GROVE"

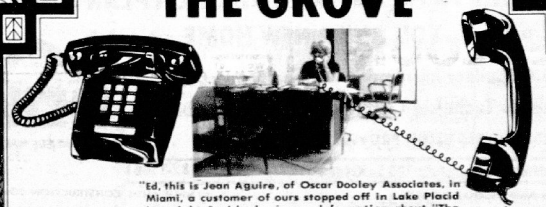

"Ed, this is Jean Aguire, of Oscar Dooley Associates, in Miami, a customer of ours stopped off in Lake Placid last night & picked up some information about "The Grove". We showed him plans of the houses under construction. Will the builders make changes? Also would they include a fireplace?"

"Jean, the answer is "Yes" to both requests. The builders will make changes in plans while under construction & Marvin Wood mentioned the other day that he was putting fireplaces in his "Grove" homes. Hold, while I get him on the line. Marvin, This is Ed O'Connor, Realtor in Lake Placid".



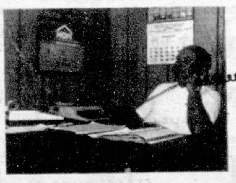

"Yes, Ed, I have decided to put in fireplaces in 'The Grove' homes, they went well in other homes I put them in. As to changes, I find that many of the requests involved no additional cost and represent an improvement in the house. We urge people to buy early and take part in the inside layout to fit into their ideas."

First Central Investment Corporation

UNITED

3BR, 2B, Seb. Shores $29,500.

5A - 30 orange trees. $9975. $997.30 down, bal. 13 yrs at 8%

Lakefront lot $16,700.

UNITED FARM AGENCY, INC. BROKER

5318 U.S. 27 South
385-4849

On Lake Josephine, Oak Beach Colony, 3BR, CBS, under 4 yrs. old. Beautiful site. Cent. A-C fireplace, Fla. room, modern kitchen. Owner will hold mortgage to qualified buyer.

On Lake Josephine, Oak Beach Colony. Lakefront lot, reasonable.

KOTCH REALTY

REGISTERED BROKER
Complete Real Estate Service
109 Interlake Blvd.
Lake Placid
465-2552

THE REAL ESTATE PROFESSIONALS

REALTOR® GOLF & LAKE REALTY REALTOR®
REALTORS · BUILDERS · DEVELOPERS

REALTORS:
G. Scheck
L. Campbell
R. Lehman

ASSOCIATES:
G. Sherwood
R. Miller
R. Mann

MEMBER OF SEBRING MULTIPLE LISTING SERVICE

Hwy. 27 Sebring 385-5124

In beautiful Golfview Estates, three bedroom, two bath, two car garage, on two lots, attractively landscaped. Owner transferred and will sell for only $43,000

Like new, a real bargain, 2 bedrooms 1½ baths, CB with enclosed Florida room, single car garage and carport $27,990.

Designed for Florida living, two large bedrooms, two baths, CB, in lovely, quiet, convenient location $32,500

Immaculate, comfortable furnished, older home on small lot requiring minimum maintenanace and in walking distance to downtown shopping. Especially well suited as a winter residence. $20,000

3BR, 2B, CBS, in beautiful Golfview Estates. 2 car garage & many extras. $43,990.

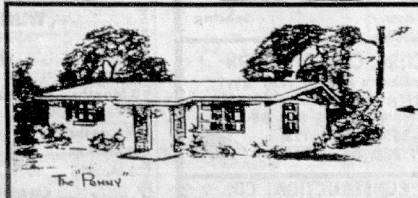

"The Penny"

ONE STORY
TWO STORY
A-FRAMES
DUPLEXS
*WE SPECIALIZE IN PILING HOMES

SHELL HOUSES STARTING at $8988.00 ERECTED ON YOUR LOT

SELECT FROM 10 MODELS RANGING FROM 840 to 2000 SQ. FT.
WILL BUILD TO YOUR PLANS — EXCLUSIVE FRAME BUILDERS
ERECTED TO ANY STAGE OF COMPLETION

FOR MORE INFORMATION
WRITE: RUSTIC HOMES INC. OR CALL 813-936-0333
5044 S. CLEVELAND AVE. FORT MYERS, FLA. 33901

NAME PHONE AREA
ADDRESS CITY STATE

☐ I OWN A LOT ☐ I DO NOT OWN MY LOT ☐ I PLAN TO BUILD ASAP
☐ I WOULD LIKE TO TALK TO A REPRESENTATIVE
☐ I AM INTERESTED TO BUILD FOR RESALE

MOVING OUT OF STATE—NEW CUSTOM BUILT



2BR, 2B, Central H & A, W-W carpet, enclosed family room, large hobby room, Stove, dishwasher, & many extras. Enclosed double garage. LOW 30'S

229 DOVE — SEBRING HILLS

By Owner 382-1637

EXECUTIVE HOME IN COUNTRY CLUB ATMOSPHERE

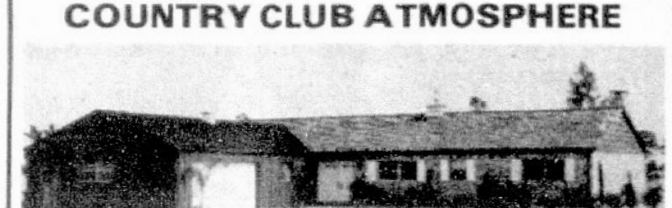

LOCATED on beautifully landscaped site adjacent to the Fifth Green of Placid Lakes par 72, P.G.A. certified Golf Course. Spacious 3-2, 3,450 square feet under the roof. Formal Dining Room, Family Room with wood-burning fireplace, Sunken Bath, many extras. Exterior - brick veneer, cedar shake roof. A beauty and priced to sell!

LAKE PLACID HOLDING CO.
2000 Jefferson Ave., North
Lake Placid, Fla. 33852
813-465-0424

23A. PARCEL. $4000 PER. SEBRING COUNTRY ESTATES AREA.
385-3209

LAKE JACKSON
Modern 3BR, 2½B, CBS, home on .7 acres. Zoned R-3. $75,000.
385-2372

★ For Sale
Beautiful house on Lake June, 3 years old. 3BR, 2½B, fireplace, many extras.
465-2010 Lake Placid

OWNER Builder. New CBS, air-heat, two bath, two bedroom, garage, patio, on canal to Lake Francis. 465-4360. Lake Placid.

31. Waterfront Property

THREE BEDROOM ON Lake Letta, $49,000. By owner 453-7820. S

THREE BEDROOM home on lake. Terms. Owner finance. 385-6738 Sebring.

NEW 2340 SQ. ft. lake home three bedroom, two & ½ bath, family room. Many extras. Call after 4 pm 465-5571 Lake Placid.

LAKE ISTOKPOGA quiet home. Fishermans delight. Two bedroom CBS. Priced right. $29,995. 385-7960 Sebring.

MODEL HOME. Open daily 1-5. Large two bedroom, two bath, fireplace, Florida room, dining room screened porch, sundeck, large dock, two car garage. 80' of sand beach on Lake June. 465-5151 Lake Placid.

LAKE JACKSON: Estate dream home. Eight bedroom, seven bath, two double garages. $250,000. 385-7510. Sebring.

34. Farms and Acreage

FIVE ACRES, THREE miles from town, $10,000. Phone owner after 6 p.m. 453-4194 Avon Park. S

TEN ACRES. 12 miles from Sebring. $25,000. Terms. Owner. 385-3098 Sebring.

50 ACRES. WILL DIVIDE. Adjacent Avon Park Lakes. Excellent location. Jeril Clenney. 453-6909. S

BY OWNER, 120-13 acres. Four tracts left. Low down payment. Terms available. Two miles south of State Park just off St. Rd. 635. Access road construction under way at this time. Call for appointment after 6pm, 385-6698 Sebring.

CHOICE FIVE acres, cleared, paved road, Lorida area. 385-7960 Sebring.

FIVE ACRES paved state Hwy. Call owner 465-5745. Also one acre mobile lot. Lake Placid.

26 ACRES, LAND in Murphy, N.C. Between Blue Ridge and Smoky Mountains, Cherokee County. Has 2,000' road frontage, spring and reservoir, septic tank, cleared building site, reasonable price. 453-4217 after 3. S

FOR SALE
10 ACRE TRACTS on Lake Josephine Rd.
Very reasonable. Financing available
CALL
THE GREAT FRUIT CO.
Reg. Real Estate Broker.
385-6454 Eve. 385-3932

32. Condominiums

FURNISHED LAKE PLACID condominium for rent, two bedroom, one bath. June 1. $325 month, yearly lease. 382-1533 Sebring.

FOR SALE. Condominium, Fountainhead, two bedroom, two bath, carport, boat slip. By owner. 385-3489 Sebring.

FOUR ROOM, CARPORT, A-C, W-W carpet. Appliances, screened porch, utility shed, adult community. Furnished or unfurnished. 453-7712. S

35. Residential Income

LAKEFRONT: FOUR one bedroom furnished houses. Good rental property. For sale by owner. 385-8515 Sebring.

36. Business Properties

FOR SALE: 15 APTS. close in, zoned R 3, bringing nice profit. Call 385-8942 fore this and other money making property. Rupert Smith Agency, Inc., Realtor, Sebring.

5.7 ACRES ON Hwy. 27. Approximately five miles south of Sebring. $33,500. (330ft highway frontage). Write, 220 E. Market, Celina, Ohio, 45822 or call (419) 586-5288.

WANTED MOBILE home park, $100,000 down. 813-595-2412. 11642 Sharon Drive, Largo, Fla. 33540. S

CONVENIENCE STORE with gasoline located on U.S. 27, one year old, contact L. B. Carper, 913 South U.S. 27, Avon Park, 453-6648. S

10 ACRES ZONED INDUSTRIAL. ALSO NEW BUILDING 50x100'. CLOSE IN
385-0332

37. Real Estate Wanted

WANT-DUPLEX in good condition, not over 10 years old. List-construction, location, price range, prefer Sebring area south to Lake Placid, east of 27. Reply to Box 331, Lorida.

39. Mobile Homes for Rent

TWO BEDROOM mobile home. No pets. Call 385-0417. If no answer 385-3716. Sebring.

TWO BEDROOM, 1½ bath mobile home, central air with washer and dryer. Will rent with option, now vacant. Will finance. Two miles Sebring city limits. 465-3689. Lake Placid.

ONE BEDROOM with cabana on water. Reasonable. 382-1763 after 6pm, Sebring.

TWO ONE bedroom trailers for rent, one has screen patio. Lights and water furnished. 453-3610. S

40A. Travel Trailer Space for Rent

NEW travel trailer park. Large rental lots, full hook-ups. DOLAN CITY, 3 miles north Southgate Shopping Center on Rt. 27, Sebring. 813-385-4144.

41. Cottages for Rent

ONE BEDROOM, prefer retirees yearly. Pleasant, furnished, on Dinner Lake. Inquire 2002 Sugrue Ave., Sebring.

Stop smoking.
Give Heart Fund
American Heart Association

42. Rooms for Rent

AVAILABLE MARCH 1. Clean, nicely furnished sleeping room, linens and electric heat. 385-1211 Sebring.

43. Roomate Wanted

WANTED: ONE female companion to share house with lonely 42 year old gentleman. Own transportation if possible. 385-4293 ask for David. Sebring.

44. Furnished Apartments

TWO BEDROOM furnished apartment. Seasonal $350 per month. One block to Shopping Center, 465-3461 · 465-3520, Sunshine Apartments, Lake Placid, Fla.

ONE BEDROOM apartment. Inquire late afternoon - evenings. 372 S. Orange, Sebring.

FURNISHED OR unfurnished apartment. Brand new! Two large bedrooms, central air-heat, carpeted and fully equipped kitchen, individual laundry rooms, with washer and dryer. Immediate occupancy. State Realty Centre. 385-6020, 385-2931. Sebring.

ONE BEDROOM APARTMENT, 204½ E. Pine St., Avon Park. A-H. No children. No pets. 453-5115. S

FURNISHED APARTMENT. No children, pets allowed. Call noon or night. Mrs. Freeman, 2131 Gardenview Road, 385-7917 Sebring.

TWO BEDROOM, furnished, w-w carpet, near court house. $125 month. $100 security deposit. No pets. Six months lease. 385-4434, 385-4080 Sebring.

DUPLEX APARTMENT available March 20. Three years old, two bedroom, modern, Nicely furnished, TV, central air and heat, few blocks from high school. Adults, no pets. Prefer Christian couple. $185 month year round. 385-1040 or Mr. Pennell 385-8748. Sebring.

DELUXE FURNISHED three room apartment. One or two mature adults only. Ground floor, has carport. 385-7782 Sebring.

ONE BEDROOM furnished, close to town. 385-0877 after 5pm, Sebring.

ONE BEDROOM duplex apartment, furnished, air conditioned, carport, close in. $120 month. 385-5742 Sebring.

ONE BEDROOM furnished apartment with living room, kitchen and bath. $100 month, year round. No children or pets. 385-6446 days, 385-0900 nights. Sebring.

ONE BEDROOM, air conditioned, clean, utilities paid. In town. Evenings 385-3434 Sebring.

TWO FURNISHED apartments, carpet and air conditioned. Call 385-4160 after 5, Sebring.

THREE ROOMS and bath. Near Tourist Club. Retired age only. $80. month. 385-4261 Sebring.

LAKEFRONT ONE bedroom cottages! $125 month! Adults, no pets! Newman Realty, 928 W. Main, Avon Park. S

SPECIAL RATES!
$100 OFF
APRIL RENT
1 Apt. now available for '78 winter season.
$50 deposit required.
KEMP'S RESORT
Lake June Rd.
465-2952
Lake Placid

45. Furnished Houses

BEAUTIFUL COMPLETELY furnished house, three bedroom, one bath on Lake Sebring. Kitchen completely furnished, refrigerator, stove, central air-heat, now renting for next winter, minimum rental Nov. 1 thru April 30, $275 month plus utilities, deposit required of $550 to hold until Nov. 1st. Call 385-8502 or 1-305-966-0356.

TWO BEDROOM semi-furnished. 322 S. Florida. Avon Park. 453-3904, after 5. S

46. Unfurnished Apartments

TWO BEDROOM, all electric, AC. Close in, Avon Park, 453-3088, 452-2600. S

AVAILABLE APRIL 1. Near High School in city. One year lease, first, last and security, two bedrooms, fully carpeted, central air, screen porch and carport. 385-6685. Sebring.

Lotela Park Apartments, $119.50. Pool, A-C, w-w carpet, Call 453-6033. S

TWO BEDROOM duplex, carpeted. Astoria Street, Call 385-2144 Sebring.

FURNISHED CONDOMINIUM, one bedroom, one bath on Lake Jackson near Library. Yearly lease. 385-3914 Sebring.

BRAND NEW two bedroom apartment, central A-H, adults, available April 1. Unfurnished 1-2 year lease. Avon Park. 453-5320. S

AN ADDRESS OF DISTINCTION CAN BE YOURS!
These distinctive 2BR, furn. & unfurn. apartments, includes dishwasher, refrigerator, oven & etc.
KENWOOD
Townhouse Apts.
168 S.E. Lakeview Dr.
385-1519 or 385-7261

47. Unfurnished Houses

ON DINNER Lake, modern three bedroom, two bath, air conditioned, heated, carpeted. Yearly rental $285 per month, first and last months required. 385-7844 Sebring.

UNFURNISHED THREE bedroom house. Immediate possession. 385-7941, 3374, Sebring.

FOUR NEW THREE bedroom, two bath homes, central A-H with stove, Avon Park. No pets. $200 month. 813-285-9046 or 813-285-9691. S

TWO BEDROOM, one bath, $185 month. Call 385-3615 Sebring.

THREE BEDROOM, close to school and town. $225 month. 385-1064 Sebring.

48. Miscellaneous Rentals

RENT FURNITURE when company comes, folding beds, cribs, hi-chairs, strollers, by week from McLean's of Sebring. 385-0100 Sebring.

LAWNMOWERS FOR rent. Washburn Mower Sales — Service, 521 N. Pine, 385-7961 Sebring.

JANE was a gripe cause her carpets weren't bright until she tried Blue Lustre. Rent electric shampooer, $2. McLean's of Sebring, 137 S. Commerce, Sebring.

NOW you can clean shags and orientals professionally clean with new RINSE-N-VAC steam cleaner. Rent at McLean's of Sebring, 137 S. Commerce Sebring. (We suggest phone 385-0100 to reserve).

49. Wanted to Rent

BY RESPONSIBLE retired couple. Furnished two bedroom small house or apartment from Nov. 1977 to April 30, 1978. Not over two miles from Sebring Circle. (Not near railroad) Give full details. Write, Sebring News, Box A, Sebring.

RETIRED COUPLE non smokers, efficiency or small apartment. North side Avon Park. January-February. 78. P. O. Box 1117.C S

49A. Business and Office Properties for Rent

OFFICE OR store, West Center Ave. 385-8653 Sebring.

GARAGE OR boat space for rent, near Fountainhead. 385-0795 Sebring.

75X30 Steel Building across from Avon Shopping Center, $250 per month, inquire Carper Inc., 913 South U.S. 27, Avon Park, 453-6648. S

WAREHOUSE SPACE, Sebring Stor-It Park, We store anything. Don Brooks Realtor, 139 E. Center, 385-7875 Sebring.

PLACID MINI-WAREHOUSES. Placid Industrial Park. Warehouse space for rent. Storage, small business or light manfacturing. From $15 monthly. 465-2303 Lake Placid.

OFFICE SPACE available in the brand new beautiful Colony Park. Excellent Hwy. 27 exposure. Anderson Realty, 2817 U.S. 27 N., 385-1400 Sebring.

NEW, LARGE, modern, air conditioned. Ample paved parking. Ready for immediate occupancy. $250 per month. U.S. 27 at stop light, Lake Placid. Phone 465-4596.

INDUSTRIAL WAREHOUSE space, new building in town. 12'x30' bays. 602 Park Street, W. P. Cox, 385-7486 Sebring.

Custom office & retail space.
SHERWOOD FOREST
1400 Fairmont Dr.
385-2535

WAREHOUSE SPACE AND INDUSTRIAL BUILDING
Musselman Inds. Park
Airport Rd., Sebring
Call 385-2942 Days
or 385-6407 Nites

2 BR. apartment on golf course & facing Lake June. Large rooms. FREE golf, tennis & all club facilities, lounge & coffee shop on premises.
Unfurnished, Carpeted, central H & A.
Rent $175 per month yearly.
465-3523 ask for Mrs. Klemm

YES, YOU CAN RENT
A HOME OR APARTMENT ON A GOLF COURSE IN SEBRING OR LAKE PLACID by the week, month, season or year.

We have a wide range of rental properties available for whatever length of time you'd like to stay. Many have both golf course *and* waterfront views. Some are furnished, some not. If you prefer renting we have the Lifestyle at the rate you want, both on and off the golf course.



Highlands Holiday Realty, INC Registered Real Estate Broker
Route 3 Box 188, Lake Placid, Florida 33852
Lake Placid: 465-4624; Sebring: 385-6181

CLIP & SAVE OR SEND TO A FRIEND UP NORTH
EFFECTIVE MARCH 31, 1977
LAKEVIEW TERRACE APTS.
1324 N.E. LAKEVIEW DR., SEBRING, FLA. 33870
1-813-385-1211

WE HAVE INCREASED OUR OFF-STREET PARKING AREA — 2 SHUFFLEBOARD COURTS, BARBECUE GRILL, HEAT AND AIR

— WINTER RATES —

Apartments 5-8-4		Per Mo.
5 Months	Nov. 1	$250.00
4 Months	to	$300.00
3 Months	April 1	$400.00
Apartments 1-2-3-6-7-9-10-11-12		**Per Mo.**
5 Months	Nov. 1	$225.00
4 Months	to	$250.00
3 Months	April 1	$300.00

— SUMMER RATES — Per Mo.

Apt. 5-8-4 .... $195.00
Apt. 1-2-3-6-7-9-10-11-12 .... $165.00

Single Room — Private Bath
Winter Rate .... $150.00 per mo.
Summer Rate .... $100.00 per mo.

LINEN, DISHES, TV, UTILITIES FURNISHED

To reserve apartment requires one months rent. The deposit is for your last months rent. When you arrive, you will pay first months rent. Your rent starts the first day of that month you reserve, not when you arrive late. Thank you for staying at LAKEVIEW TERRACE.

BARBARA K. MOORE, Owner

STOP BY AND SEE OUR APTS. BEFORE YOU GO HOME.

New Shopping Center

We are now leasing retail stores in the new PLACID LAKES SHOPPING CENTER, presently under construction and available for occupancy on or about May 1st. Space is available for a pharmacy, gift shop, hardware, lawn and household supplies, unisex hair styling salon, fabric shop, etc. The most modern store of the 7-Eleven chain, under long-term lease, will anchor the complex. Reasonable rental fees. Inquire Reception Center, 2000 Jefferson Ave., N., in Placid Lakes — 465-0424.

55. Building Materials

LUMBER & BUILDING SUPPLIES
NTC ROLL-ON TEXTURES
GEOCEL WATER SEAL 100
SHUTTERS
GRECIAN DOOR LOCKS
SPINDLES
TURBIN ROOF VENTS
MIAMI CAREY MEDICINE CABINETS
BUTLER & STILL, INC.
454 Park St. Builders Supplies 385-8247

ASK FOR THE 10 YR. BUYER PROTECTION PLAN WHEN ★★★★ YOU BUY A NEW HOME ★★★★

Each H.O.W. Builder must meet Nationally approved standards for Technical Competence & Responsibility.

THE BUILDERS LISTED BELOW PROVIDE THIS PROTECTION.

HOW HOME OWNERS WARRANTY

General Office: 103 S. Ridgewood 382-1304

ALEXANDERS AND ASSOCIATES INC.
RUSSELL ANKROM
BORGEMEISTER BROTHERS CONSTRUCTION, INC.
C. AND C. INC. OF SEBRING
CARLA ENTERPRISES INC.
G. THOMAS DUSTIN
TOM EMERSON BUILDERS, INC.
K. D. GRUBB CONTRACTOR
GOLF & LAKE REALTY
HIGHLANDS CONSTRUCTION CORP.
HOLLENBERG & WOLFE INC.
JOHN J. HUBER
KEITH CORP. CONSTRUCTION
ROBERT L. SIEGLE CONST.
STUMP CONSTRUCTION
TAPLEY ENTERPRISES, INC.
MARVIN WOOD BUILDER
YOLMAN BUILDERS, INC.

Borgemeister brothers CONSTRUCTION, INC.
P. O. Box 1561 Sebring 33870



CUSTOM HOMES
REMODELING — ADDITIONS
385-1717 Licensed Bonded Insured 385-3490 385-1779

HOLLENBERG & WOLFE, INC. BUTLER
SPECIALIZING IN SUPERB HOMES IN HIGHLANDS COUNTY SINCE 1956
STATE CERTIFIED CLASS -A- GENERAL CONTRACTORS
385-1511
210 Weigle Ave. Sebring

TOM EMERSON BUILDERS, INC.
General Contractor
★ RESIDENTIAL
★ COMMERCIAL ★ REMODELING
★ ROOM ADDITIONS ★ CONCRETE WORK
(Builders Since 1946)
P.O. Box 1296 Sebring 385-8209

KEITH CORP.-CONSTRUCTION
"Would you like to have it your way?"
CONSULT WITH OUR DESIGN ENGINEER HOW EASY IT CAN BE
465-5556 & 382-2123
7 Park Dr., L.P.

ROBERT L. SIEGLE
General Contractor



2 & 3 BEDROOM HOMES UNDER CONSTRUCTION
COMPLETE BUILDER SERVICE
DESIGN THRU DECORATING
2821 U.S. 27 N. 385-3739

STUMP CONSTRUCTION, CO.



385-8383
CUSTOM HOMES — POOL CONTRACTOR
DEALER FOR GOLD KEY FIBERGLASS POOLS

CARPENTER'S T. V.
Carry In Service Only All Makes.
Used T.V.'s For Sale
96 E. Cornell St., Avon Park Fla.

USED
Model 135 Massey-Ferguson Tractor.
&
Intn'l 504 Tractor.
SO. FLA. MOTOR CO.
603 N. Pine St.
385-0245

51. Appliances

CASH FOR your clean used washer, dryer, refrigerator, stove or dish washer. J. House Appliance, 144 S. Ridgewood, 385-6795, Sebring, Fla.

AIR-CONDITIONER, 12,000 BTU, guaranteed G.E. New-$472.95 now $320. Two air conditioners 10,000 BTU guaranteed G.E. new $373.95 now $250. Buy at these low-low prices, each unit used less than six months. 1977 units will be substantially higher priced. Only at McLean's of Sebring, 137 S. Commerce, Sebring.

ELECTRIC STOVE, good condition, only $50. Also, dinette set, Best offer. 453-4142 after 5 p.m. S

FRIGIDAIRE DROP in stove, hood $65. Push mower $10. 453-7046. S

53. Antiques

1941 DODGE FOUR door. New rebuilt engine. $500. 385-7482 Sebring.

54. Boats - Marine Equipment

16' FIBERGLASS BOAT; 35HP and trailer. $275. 382-2250 Sebring.

USED 16 FT. boat and 55hp motor. See at Charlie's Outboard, Avon Park.

12FT. ALUMINUM boat, 7½ HP Johnson and trailer. Very good condition. Call 385-4841 Sebring.

1972-16' SCATCRAFT SKI boat, 1972-65HP Mercury, Shoreline trailer. Call 465-0913 or 465-3708 Lake Placid.

12' ALUMINUM SEMI-VEE boat, 6hp Johnson motor. Reasonable. 382-1803 Sebring.

17' FIBERGLAS TRI-HULL, 65HP Mercury motor, tilt trailer, electric start, 6 and 12 gal. fuel tanks. Days 385-1995 and after 5-385-7602 Sebring.

19FT. EVINRUDE boat and trailer. 1969 model inboard-outboard 327 engine. $1,500. 465-5656 Lake Placid.

15' FIBERGLASS TRI-Hull boat, 35 HP Evinrude, trailer. Call after 6 p.m. 453-5952. S

FIBERGLASS BOAT 12½x4½ trailer, oars, good condition. 1202 S. Florida Ave. Holiday cottages. Avon Park. S

55. Building Materials

JUST ARRIVED 1"x6"x16' rough cypress lumber for cattle pens and etc.-$395 per M. Also rough oak at $350 per M. Bagwell Lumber Co., Inc. 20 S. Butler Ave. Avon Park, Fla. 453-3168. S

58. Machinery and Tools

RECONDITIONED 10" and 13" South Bend Lathes. Used Harig surface grinder. 100 new and used drills, mills, lathes and grinders. Swartz Machinery. Call 385-3712 Sebring.

59. Nursery & Gardening

PEAT 10 GAL. bag $1.25. Potting soil 10 gal. bag $2.00 We deliver one yard up. Call 385-4151, Peat Farm, Bonnet Lake Road, Sebring.

TORO ELECTRIC power mower, excellent, $30. Call 385-2658 Sebring.

PODOCARPUS - SENINSIS - Pittosporium-Bottle brush-Viburnum-Ligustrum-Juniper and palms. Wallys Hobby, 1731 Evangeline, 385-7486 Sebring.

RIDING MOWER, MTD 8 H.P. 32" ELECTRIC START. JUST OVERHAULED.
$350.00
385-0359 DAYS

60. Household Goods

Smoke - Detectors
Early Warning
Lifesavers for your home & Children Battery operated for protection during power failures. Lifetime Guarantee
Rande Dager
453-6534 Avon Park

ANTIQUE GATE leg table, unusual; Oriental cabinet; table and six chairs. 385-8347 Sebring.

HIGH-RISER Simmons bed, complete with mattress cover and bedspread, $100. 385-5896 Sebring.

EDISON BABY crib and mattress. Call 385-5072 after 5, Sebring.

DINETTE TABLE $10, Walnut desk three drawer $45. Walnut night stands $35 pair. 453-5040. S

78" FRENCH PROVENCIAL couch, one year old. Like new. 453-4840. S

For the biggest One of a Kind Sale of Brand New Furniture. See these outstanding values at McLean's "Fine Furniture".
CLOSE-OUT-KORNER:
China-oyster w-bamboo trim, was $377.95, now 249.95; rocker-orange floral, $157.95, 74.95; sw. rocker-brown floral, 161.95, 129.55; overstuffed easy chair-brown floral, 189.95, 79.95; dining chair-maple, 39.95, 26.00; ladder back chair was $19.95, 12.00; 2 dining chair-maple, 49.95,32.50 ea. tan lamp shade- 24.95, 12.95; cocktail table-white w-cherry top, 127.95, 76.75; redwood loveseat-floral, 131.95, 79.17; redwood footstool, floral, 27.95, 16.80; 2 Bunting tray armed aluminum porch gliders 191.95, 115.17; china-oyster w-bamboo trim, 364.95, 219.00; twin white French-headboard, 106.95, 49.95; twin walnut panel-headboard, 77.95, 39.95; twin yellow French- 79.95, 35.00 twin maple headboard-44.95, 16.16; twin maple headboard-47.95, 21.95; 2 twin walnut spindle-headboard- 60.95, 43.95;4-6 panel headboard-walnut-43.95, 28.95. These plus other outstanding values at McLean's 15 per cent to 50 per cent discount sale-Come in today while values last. McLean's of Sebring, 137 S. Commerce, Sebring, Fla. 33870.

61. Auctions

A-U-C-T-I-O-N
Saturday night, March 12, 7:30 P.M.
SOMETHING FOR EVERYONE
SCOTTY'S FURNITURE BARN
½ way between Avon Park & Sebring on St. Rd. 17

SPECIAL COMB ESTATE
A-U-C-T-I-O-N
Sun. March 13th, 1:00 P.M. AT
KINSEY'S AUCTION CENTER
2½ Mi. North U.S. 17 Wauchula, Fla.

This special Combination Estate Auction is outstanding. READ CAREFULLY, Fine Almost New Bedroom Suite, Lazy Boy Re-Cliners, Sofa, Love Seat, Coffee Tables, Lamp Tables, Chests, Dressers, Chairs, Washer & dryer, Colored Television, Some Brand New Furniture, Hanging & Table Lamps, Lots of Tools, Intertainment Set, Fine Guitar, LADIES DIAMOND RING, Antiques, China, Cut Glass, Fine Weighted Wall Clock, China Cabinet, Sterling, Marble Top Table and much, more. Lots of Bric A-Brac. Mark the date down, Tell your neighbor and don't miss it.

COL. BEN STEWART & COL. JOE KINSEY JR.
AUCTIONEERS, NUFF SAID.

PATIO FURNITURE, davenport and chair, misc. Used just a short time. 385-4596 Sebring.

KENMORE AUTOMATIC washing machine; Singer sewing machine (about 65 years old) 1719 Theon Court, 385-1255 Sebring.

FURNITURE-Twin bed with frame, $39.95; twin box spring & mattress, 29.95; twin bed-white French, 39.95; rocker-floral, 49.95; chair-plaid Herculon 49.95; 2-gun racks 7.95 ea.; chair-gold, 49.95; chair-green floral, 39.95; chair-gold, 39.95; sw. rocker-beige, 39.95; chair-green, 49.95; chair-brown vinyl, 49.95; sw. rocker-blue, 49.95; sofa & chair-black vinyl, 159.95; sofa & chair-gold floral, 159.95; Only at McLean's of Sebring, 137 S. Commerce, Sebring.

62. Musical Merchandise

HAMMOND PIANO, bench and light. $500. 385-7104 Sebring.

GULBRANSEN ORGAN-select A-rhythm, bench included, $1100. 465-3162 Lake Placid.

64. Sporting Goods

EZGO GOLF carts, completely rebuilt, like new, $1,025. — $1,150. Jack Hughes Golf Carts, 702 N. Ridgewood Drive, Sebring.

GUNS FOR sale, pistols, rifles. Call 465-3425 Lake Placid.

10 SPEED 21" COLUMBIA racing bike, seldom used $80. 385-4048 Sebring.

65. Campers and Trailers

19' HOLIDAY - 26' IMPALA, both with air, both like new, Impala set up in Pine-Aire Mobile Home Park with covered patio. 465-4146. Lake Placid.

29' HOLIDAY RAMBLER, excellent condition. $5,000. 4700 Ferdinand Ave., Sebring. 385-3113.

1971-18' SELF CONTAINED travel trailer with antenna, new tires, new curtains. Excellent condition. 382-1211 Sebring.

STARCRAFT 23 FT. trailer for sale, dial 385-7953 anytime. Sebring.

21' AIRSTREAM SAFARI self contained and air conditioned, like new Ford Ranchero. Built and equipped to tow this unit. Complete, ready to roll. Only $5,500 for both. 385-7792. Sebring.

CLEAN 19½" WINNEBAGO trailer. Reason for selling, bought home. Excellent condition. Harold Jones, Lake Bonnet Village on Hwy. 17 between Sebring and Avon Park, Section B-lot 8 or inquire at office.

21' TRAVEL TRAILER, new air conditioned, electric or gas refrigerator, hot water and shower, sleeps four, $2500. Can be seen at 534 S. E. Lakeview Dr. (in back) 385-0276. Sebring.

1976 PUMA CAMPER, sleeps six, used twice. 385-8691 Sebring.

AIR STREAM 27' long, 73 year. See-E. L. Braswell, Trailer Estates, DeSoto Road, Sebring.

ACTION TRAVEL trailer, 31' LaGrande Series, 1971 model, equipped with all extras. Excellent condition, very clean. See at Lake June in Winter Apts. Lake June Road, Lake Placid or phone 465-3152.

26' KOUNTRY AIRE-carefree awning, self contained. Excellent condition. $3700. Firm. Lake Bonnet Village, Lot O-26 Avon Park.

FIFTH WHEEL trailer with camper special Ford truck. 385-2934. Lorida.

19' TRAVEL TRAILER, self contained, like new, low mileage. $1550 takes it. 465-0256 Lake Placid.

67. Miscellaneous for Sale

GUNS, Good Selection Fishing tackle. BUY, sell and trade. Ace Pawn & Sport Shop, 351 Lemon Ave., Sebring.

LEFT HAND five foot bath tub. $22. 382-2367 Sebring.

CARPORT SALE. TV'S one color, one black and white; baby buggy and attachments to make hi-chair, stroller, rocker etc; baby clothes and other misc. Household items. Saturday March 12, 3054 Paradise Path, Grayce's No. 2, Sebring.

STORE WIDE clearance, all merchandise 50 per cent off. Ridge Area Thrift Shop, next to Jacaranda Hotel, Avon Park.

RECREATIONAL VEHICLE
SALES • SERVICE
COMPLETE LINE OF SUPPLIES
REESE HITCHES AIR CONDITIONERS
ELECTRICAL FIXTURES LIGHTING & WIRING
Glen Smith & Sons, inc.
4 MILES SOUTH OF LAKE WALES ON U.S. 27
PHONE 638-1441



WINE MAKING supplies, everything you need! Ace Sport & Pawn Shop, 351 Lemon Ave., Sebring.

ESTATE SALE: We have many items from numerous estates to sell, household items, furniture, knick-knacks and much more. Open every day 9-5. 139 E. Center Ave., Sebring.

FOR SALE: Rotary mower $20; self-propelled Lawn Boy $59; lawn tools; gas space heater; two electric razors, one new. 2248 Sparrow, Sebring.

TABLE TENNIS set; one double awning window and one jalousie window; double wall gas heater; wash tub on stand; new color TV antenna. 385-1853 Sebring.

POLAROID LAND camera, Swinger; one set Melmac dishes; one electric lawn mower; one dining room table and four chairs. 1831 Robin E., 385-1637 Sebring.

Chain hoists-½ ton $67.50, 1 ton $79.50, 1½ ton $104.95, 2 ton $118.50, 3 ton $151.95; Hydraulic jacks-3 ton $22.50, 5 ton $26.95, 8 ton $31.95, 12 ton $39.95, 20 ton $69.95; Lincoln 225 amp. welder $179.95; Dayton 295 amp. welder $189.95; Gasoline powered water pumps-1½" 3HP $194.50 & $199.95, 3" 8HP $409.95; air compressors-½ HP $179.95, 1½ HP $299.95, 2 HP $327.50, 4 HP gasoline $379.95; tool boxes & tool cabinets; Used ND tires- 900x20 $17.50 to $35.00, 1100x20 $35.00 to $45.00; air carry tanks $24.95; boat cushions; sleeping bags; fishing poles; ice chests; bench vises; bench grinders; shoes & boots. Greens Surplus Store, Inc., Ph. 453-3360, Avon Park.

1 HP AIR COMPRESSOR, vacuum cleaner, record player, 16mm sound movie projector and screen, lawn mower, auto body grinder, two boat fenders (air), folding boat ladder. 385-1709 Sebring.

WATER HEATER, gas, Reem. 40 gal. new $75. 385-8636. Sebring.

GOING OUT of business sale. Lost our lease. Everything must go. Tools, equipment, stock and tires. Sunoco Service Station on U.S. 27 South, Sebring.

YARD SALE: six miles west of US 27 on Rt. 66 follow signs, Saturday March 12 only. Sebring.

FURNITURE, MISC. clothes some dresses 22½. Kenilworth and Highland Ave., Sebring. March 13-10AM.

50 SQUARE YARDS, good used wool carpet. $25. 453-4840. S

NEIGHBORHOOD SALE Saturday, March 12, 915 W. Pine St. Avon Park.

YARD SALE 5 A Jackson St. Avon Park Friday 11th through Sunday 13th. S

THE NEW VIKING NEVER NEEDS OILING!
DEMO MODEL SALE!
See the new Viking at:
VOOGD FABRIC
U.S. 27 N. Sebring
385-5613

CARPORT SALE Bunk and single beds, chests, two large mirrored dressers, dressing table, trunks, toys, dishes, cookware, clothing, garden tools, miscellaneous. Corner Walnut and Verona. Avon Park. Saturday March 12, no customers before 9. S

FAMILY GARAGE sale, something for everyone. Also hunting buggy, best offer Friday-Saturday 9-4. 432 W. LaGrande St. Avon Park. S

USED FISHING TACKLE Buy & sell used equipment at the Bucketmouth Pro-Bass Shop. U.S. 27 N. Seb. next to Highlands Cable TV.

HOOVER VACUUM CLEANERS
Only at
McLean's — "Fine Furniture"
Sebring Lake Placid

FLEA MARKET CLOSING
Furniture (some antique), appliances, tools, fans, heaters, souvenirs -rooms full of odds and ends. Dealers welcome. Friday, Saturday, Sunday. 10 to 5.
4525 U.S. 27 South - Sebring

68. Wanted to Buy

WANTED SINGLE wide mobile home in good condition. Must be priced reasonably. State size, year model and lot rent. Leo Long, P. O Box 606, Peru, Indiana 46970 phone (317) 473-7690.

WICKER FURNITURE. Good or fair condition. 385-2273 Sebring.

USED DEER rifle with scope. Call 385-7941-4209 Sebring.

70. Automobiles for Sale

VOLKSWAGEN 411 FOUR door sedan. Good condition. $1350. Firm. 385-1064. Sebring.

1975 HONDA CVCC Hatchback. Five speed overdrive, air condition, radio, 15,000 miles. Excellent condition. 385-2486 or 385-8252 Sebring.

SELL-OLDSMOBILE 1955 and 1952, both with 44,000 approximate miles and original interiors. 1955 has current license and inspection tag. 1952 (Needs help!). Call after 6 p.m., 382-1616-385-4470 Sebring.

1974, 4-DR. IMPALA CHEVROLET, air, radial tires, vinyl top. PS, PB, low mileage. Very good condition, 453-6220. S

SELLING MY wifes beautiful 1976 Mark IV Continental. My wife gave up driving. This is a special edition car. Burgundy exterior, with matching velour burgundy interior. Looking for a classy low mileage car you found one. Big savings on this one. Firm price $11,000. Walter Bieros, 385-8098 Sebring.

1968 CHEVY ELCAMINO $700. 385-7533 before 5, 385-2178 after 5. Sebring.

1967 PLYMOUTH FOUR door, runs good. $300. 385-7482 Sebring.

NGB 1973, EXCELLENT condition, $2000. 385-3885 Sebring.

BIDS ARE now being accepted on the following vehicles, 1973 Ford Galaxie 500; 1973 Chevrolet C-10 pickup; 1974 A. M. C. Gremlin; and a 12x60' Kingswood mobile home. Last date for accepting bids will be March 18. Contact Barnett Bank at 385-1515 ext. 112. Sebring.

STATE VEHICLES SEALED BID SALE
3-29-1977 2 P.M.
1 PICKUP
2 STATION WAGONS
6 CARS
May be inspected at DIVISION OF ANIMAL INDUSTRY Sebring Airport Terminal
P. O. Box 821, Sebring, Fla. 33870.
For information call 813-385-4183.

GOLF CART type electric vehicles, complete with charger, good batteries, in running condition $225 up. Jack Hughes Golf Carts, 702 N Ridgewood Drive, Sebring.

1973 FORD GRAN Torino stationwagon, Many extras. Excellent condition. Must Sell. $2,200. 465-5598 Lake Placid.

CHEVY STATIONWAGON, all new tires, radio, automatic, runs good. 1966. Best offer. 465-2492 Lake Placid.

1977 VOLKSWAGEN-NEEDS someone to take over monthly payments. Call Cindy 385-6491 after 5, Sebring.

1972 NINE PASSENGER Plymouth station wagon, power steering, brakes, air condition, 64,000 miles. $1400. 452-2750 Avon Park.

1967 COMET WAGON, power steering, and air. Excellent condition. $700 firm. 382-2367. Sebring.

1955 CADILLAC, GOOD body, motor. $100. or will trade. 385-1950 after 3 p.m. Sebring.

1975 OLDS REGENCY COUPE, loaded with only 26,400 miles. Excellent condition. For sale or would trade. 453-6430 after 6 p.m. S

1969 2-DR CHEVY Impala, power steering and brakes. 453-6415. S

D & J
AMC - JEEP

76 CJ5	$3850
76 WAGONEER	$5600
76 HORNET WGN	$3895
75 GREMLIN	$2450
74 GREMLIN	$1950
73 CHEV. NOVA	$2495
73 BUICK CENT.	$2850
72 MONTE CARLO	$2300
72 CHEV. NOVA	$1800
72 DODGE DART	$1300
59 RAMBLER	$450

★$253[00] REBATE
ON ALL 77 PACERS & HORNET SPORTABOUTS
COME IN & SAVE
MANY MORE TOP VALUE CARS
D & J
AUTO SALES & SERVICE
1153 Hawthorne Drive
Phone 385-5109
Sebring, Fla.
5 Blocks behind Thriftway
SERVICE 8-5:00 Weekdays
PARTS 8-5:30 Weekdays
SALES 8-6:00 Weekdays
9-4:00 Saturday

1976 RANCHERO GT, AC, PS, AT, HD suspension AM-FM, tape, plus. Call before 3 p.m. 453-5295. S

72. Dune Buggies and Jeeps

1963 WILLIS JEEP, good condition. Call 465-0913 or 465-3708 Lake Placid.

1976-K 10 BLAZER, fully equipped, low mileage. 465-0913 or 465-3708 Lake Placid.

1977 Rabbit
FUEL INJECTED RUNS ON REGULAR GAS

1975 VW VAN
Seats for seven AM-FM
20,000 miles $4495

1972 VW BEETLE
Stick shift AM radio $1595

1973 VW BEETLE
A-C, stick shift $1895

1973 DODGE CHARGER
A-T, A-C cruise control
36,000 miles $2395

1974 DODGE CHARGER
A-T, A-C $3195

1969 VW CONVERTIBLE
Stick shift
Low miles $995

1973 FORD MAVERICK
A-T, A-C, P-S, 6 cyl.
Low miles $2195

1974 CHEVROLET VEGA
A-T, A-C, AM radio
25,000 miles $1995

1974 CHEVROLET VEGAGT
A-C, P-S $1895

1972 DATSUN 1200
A-C, 4 spd. $1675

1972 PONT GRANDVILLE
Power windows
A-T, A-C, P-S, P-B $1995

1971 FORD LTD
A-C, cruise control
Radial tires $1495

1971 JEEP WAGONEER
A-T, A-C, P-S, P-B $2595

1975 CHEVY VAN
6 cyl std. trans.
AM-FM 8 track $3795

1973 CHEVROLET IMPALA
A-T, A-C, P-S, P-B
Vinyl top $2295

George Bowers Volkswagen, Inc.
4163 U.S. 27 S.
385-5118
SALES DEPARTMENT
NOW OPEN NIGHTLY
til 8 p.m.
Sat. 9-5

DATSUN
USED CARS

Several Economy Used Cars
Buy Now and Save Later
Daily Rentals Available

1975 Buick LeSabre
Convertible - Clean - Loaded - One Owner
1974 Chevrolet Caprice Classic
All power - A-C, A-T - Low Mileage
1974 MG Midget
Convertible - Low Mileage - Clean - One Owner
1972 MGB - GT
Wire Wheels - 4 Speed - Superb Condition
1974 Chevrolet Nova
4 Door - A-T, A-C, Super deal

Suddenly it's going to dawn on you.
DATSUN SAVES
Lake Placid Motor Company
US 27 North Lake Placid 465-4431 385-1997
Service and Sales 6 days a week — 8 to 5 p.m.

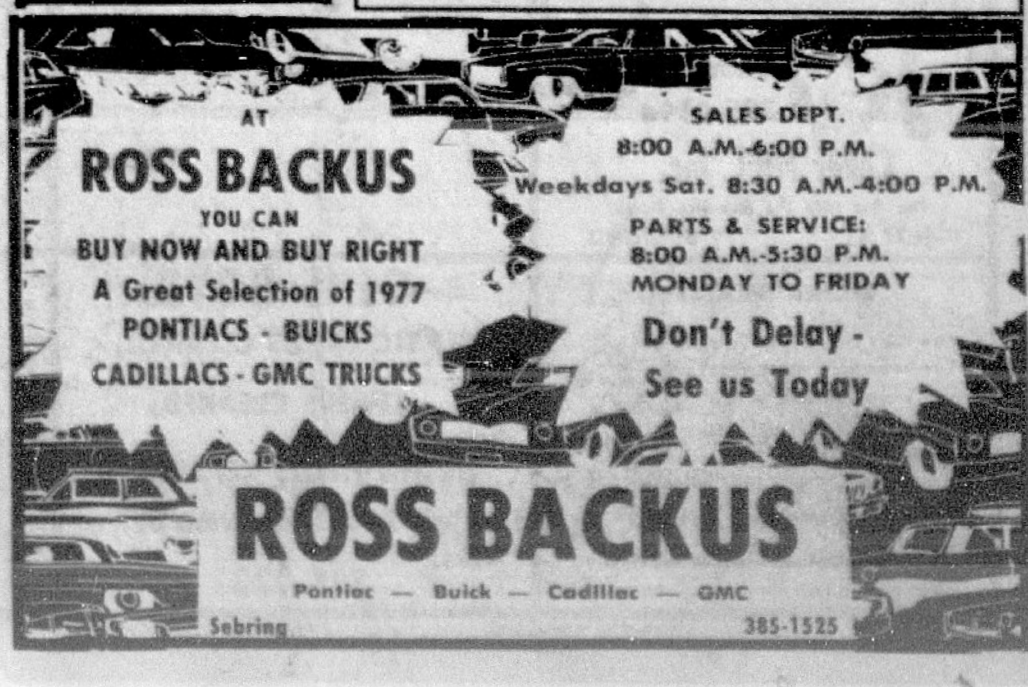

73. Trucks for Sale

1974 DATSUN PICKUP 19,000 miles, four speed, air conditioned. 385-4198 after 5 p.m. Sebring.

SACRIFICE 1974 International travel-all. Retail $4200. Owe $2600. Want $200 equity or any trade in. Call after 6 p.m. 385-3654 or 385-4807. Sebring.

1974 CHEVY BLAZER 350-four barrel, automatic, all power, air conditioned, custom paint 1100x15 tires and mags. Make offer. 385-2895. Sebring.

SUBURBAN 1976 "LOADED" ¾ ton, 454, sure does the job well. Will consider car in trade. I sold my 31' trailer. 74 Cherokee, Grayce's No. 1, Sebring.

1970 CHEVY ¾ TON pickup. Can be seen at Sunoco Service Station on U. S. 27, Sebring.

TRADE 1966 CHEVROLET truck, good condition for good car, after 6 p.m. or weekends. 453-6875. — S

72 VW 7 PASSENGER bus, rebuilt engine, very good condition. Call 452-4237 before 4:30. Ask for Lance Elder. S

74. Motorcycles and Scooters

1975 SUZUKI, 125 MOTORCYCLE. Low mileage, like new. 453-6969.

1972 750 SUZUKI, 12,000 MILES with fairing and safety bar. Excellent condition. Only $535.00. 453-3576. S

77. Services

HOME CARE maintenance, Carpentry, roofing, painting and plumbing. 385-4211

ANTIQUE CLOCKS and watches repaired. Al Hartt, 123 N. Ridgewood, 385-5203 Sebring.

SMALL ENGINE repair. Lawn mowers, small outboards, chain saws repaired. F. F. Wheeler, 385-2879, Lot No. 1, Mallard Mobile Home Park, Rt. 98, Lorida.

AVON PARK BOOK EXCHANGE, 9-5, except Sunday. 22 E. Main. S

TRAVELING IRRIGATION systems replacements, hoses, parts and services. Lynn Machine Shop, Route 2, Box 306. Phone 773-4328. S

TRACTOR MOWING and back blade work, small discing and plowing. 385-5259 or 465-3743. Lake Placid.

PAINTING - William J. Clark. Commercial and residential, licensed, bonded, insured. Free estimates. 385-4071. Sebring.

A & B PAINTING, commercial and residential. Call Bill 402-2136, Al Hinesley 385-1456 Sebring.

LIME ROCK — sold and hauled. 453-5198, nights 385-7995. Sebring.

MATTRESSES, BOX SPRINGS, all sizes. Round beds, new, rebuilt, repair. Free pick-up and delivery. Bartow Mattress Factory, P. O. Box 588, 1390 North Park Ave. 533-6185. S

BOB ORR Painting — pressure cleaning, paper hanging. Commercial-residential. Free estimates. 385-5718 Sebring.

WATER YOUR lawn with the custom designed irrigation system, fast reliable service. Rainmaker Irrigation, 385-6202. Sebring.

CARPENTRY - PLASTERING, paneling, remodeling, small additions. Licensed and bonded. 385-4094 Sebring.

DRAINAGE PROBLEM? Steel culvert in stock, call Triangle Iron Works, 385-0540 Sebring.

CARPET CLEANING, pressure cleaning, roofs cleaned, mobile homes waxed, buildings and houses cleaned. Janitorial Service. We clean anything. Highlands Janitorial Service. 385-4687 Sebring.

HAVE YOU had your complimentary Mary Kay facial? Call Jean Holloway 385-8537. Sebring.

DRAPERIES - CUSTOM made by "Norman's of Salisbury". Largest custom made drapery house, largest selection, lowest prices, two weeks delivery. Free estimates and installation. All work and materials fully guaranteed. Only at McLean's "Fine Furniture" 385-3100, Sebring. 465-3356. Lake Placid.

NEED YOUR mobile home moved, repaired, blocked, leveled, or tied down. Call 385-6267, J. C. Enterprises, Sebring.

LAWN MOWER need tune up, oil change or blade sharpened? Let David get it ready for summer. Lawn mowers, tillers, go carts and gas generator sets. David Baucom Small engine and auto repair, 421 Palmetto Ave., 385-7854 Sebring.

RESIDENTIAL MOWING, weekly or monthly. Spring Lakes area. 385-3900 Sebring.

LAWNMOWERS FOR rent. Washburn Mower Sales & Service, 521 N. Pine, 385-7961 Sebring.

SPARKLE CLEAN-pressure cleaning, hot or cold, mobile homes, houses, trucks and trailers. 213 Clara, Grayce's Mobile Village 1, 385-1709 Sebring, Fla.

G & H CEMENT WORKS, patios, drives, walks. Licensed and bonded. 382-2351 Sebring.

TREE TRIMMING and removal service. Free estimates. Call Hilton Wells after 5 p.m. 465-4346 Lake Placid.

ED BALFOUR general contractor, builder, remodeling. Specialize in additions, licensed and bonded. 385-4091 Sebring.

TRASH HAULING and clean up. Free estimates. Call 385-4120. Sebring.

RESIDENTIAL MOWING, reliable weekly service. Call 385-4120. Sebring.

EXPERIENCED CARPET work of all kinds. Call Bill 385-7266 Sebring.

CONCRETE WORK, PATIOS, DRIVEWAYS, ALTERATIONS
A. Crivello
385-3615

BROOKS UPHOLSTERY
385-4404
418 Maple Ave.
QUALITY AT PRICES YOU CAN AFFORD

CONCRETE FINISHING
Patios, Drives & Walks
HAVE TROWEL - WILL TRAVEL
Call Smitty
385-0588 or 385-4747
"No Job too Small"

INCOME TAX
Experienced, Guaranteed Service
Mon. - Fri. 9 a.m. to 8 p.m.
Sat. 9 a.m. to 4 p.m.
DALE & BERTHA COLE
1538 Sunkist Ave. Sebring
(Off Kenilworth Blvd.)

SHOE REPAIR PRICES
(1st. Quality Materials)

	WERE	NOW
Mens Full Soles	$11.00	$4.00
Mens Half Soles	$6.00	$2.00
Mens Heels	$3.00	$1.00
Ladies Heel LIFTS	$1.75	50¢
Ladies Half Soles	$5.00	$1.25

THE SHOE BOX
106 N. Ridgewood Dr. Sebring Open 9-5 Monday - Sat

SERVICE DEPT. NOW OPEN
Windows Won't Work?
Floor soft?
Roof leaking?
Faucet drips? Plumbing leaks?
CALL
JOHN & LINDA GRIMES
Mustang MOBILE HOMES INC.
385-6165

HEARING PROBLEMS? CALL
BALDWIN'S HEARING AID CENTER
FOR A FREE ELECTRONIC TEST
SALES - REPAIRS - BATTERIES
PAYMENT PLAN AVAILABLE
523 S. Pine St.
(Just around the corner from Dr. Foster's Office)
Tel. 385-3497

Jim Blackman Ford
SERVICE DEPT.
SPECIALS
OFFERS VALID DURING MARCH AND APRIL 1977



Oil and Oil Filter — Repair Order No. — Date
Includes up to 5 Qts. Oil, MotorCraft Filter and Installation
Customer Signature — Authorized Dealer Signature — $8.75 Plus Tax

Front End Alignment — Repair Order No. — Date
Check and adjust Caster, Camber and Toe-in
Customer Signature — Authorized Dealer Signature — $11.50 Plus Tax

Engine Tune up — Repair Order No. — Date
Includes: Installation of six Autolite spark plugs, Motorcraft point set and Motorcraft condenser. Inspect choke, throttle linkage, spark plug wires and distributor cap. Adjust carburetor and timing. (Four and solid state ignitions slightly less, eights and Econolines slightly higher.)
Customer Signature — Authorized Dealer Signature — $30.37 Plus Tax

Shock Absorbers — Repair Order No. — Date
2 Shock absorbers, installation included
Customer Signature — Authorized Dealer Signature — $33.00 Plus Tax

Customers must present this ad for SERVICE DEPT. DISCOUNTS mentioned above
Jim Blackman Ford, Inc.
U.S. 27 South Sebring 385-0144 FORD

Does your home need KOOL SEAL?
CALL: MUSTANG MOBILE HOMES
385-6165

REBUILT BATTERIES $14.95 exchange. Full 6 mo. guarantee
SUN BATTERY CO.
CURTIS NEW BATTERIES $29.95
48 mo. guarantee.
SUN BATTERY CO.
524 Lemon St. 382-1181



24 Hour Road Service
NOW AVAILABLE
Lake Placid Motor Company
465-4431 Until 6 p.m.
US 27 North Lake Placid
465-3178 Nights

AVON PARK
SEBRING
LAKE PLACID
AMAZED
ALERT
ATTUNED
ASSURED
Are You An Armchair Shopper?
Check Out The Services Below!
SAY IT WHERE THEY SEE IT!
HERE'S WHERE IT'S AT!
SERVICE DIRECTORY

HEALTH FOOD OF SEBRING
TOWER SQUARE PLAZA, Cor. of Sparta Rd. & U.S. 27
Monday-Friday 9-5 385-4586 Saturday 9-3:30
COMPLETE LINE OF NATURAL VITAMINS, MINERALS, ORGANIC HEALTH FOODS
TAKE ADVANTAGE OF OUR SPECIALS!

INCOME TAX PREPARED
At Your Residence
by Appointment
CARL M. PETRY
P.O. Box 273
Lorida, Fla. 33857
385-3398

JOSEPH'S DOG GROOMING & SUPPLIES
TOWER SQUARE
SEBRING 385-3621
HAPPINESS TOWER
LAKE PLACID 465-3631

CARPET CLEANING
Steam Extraction
RESIDENTIAL . COMMERCIAL
HOME SERVICES
Maintenance & Repair
WALLY PIETY
"DOMES-T-KARE"
SEB. 385-6138 CAR 124
A.P. 453-4039 CAR 124
L.P. 465-4642 CAR 124
385-7403 AFTER HRS.

WASHBURN & SON
MOWER SALES & SERVICE
521 N. Pine SEBRING, FLA. 33870
PICKUP SERVICE
CALL 385-7961
We Repair All Kinds
TRADE IN YOUR OLD MOWER
THE BEST NAMES IN MOWERS
SNAPPER, COMET, TORO, KEE
HI WHEELERS, BOTAG, WEEDEATER, BLACK & DECKER
We honor the following warranties regardless of where you bought your lawnmower
BRIGGS & STRATTON, TECUMSEH, ENGINES
FULL SERVICE DEALER ON SNAPPER
MASTER SERVICE DEALER ON TORO
BLACK & DECKER AUTHORIZED LAWN MOWER & GARDEN EQUIPMENT REPAIR CENTER.
AUTHORIZED WEEDEATER REPAIR CENTER

Safety is a family affair
FLORIDA ARRIVE ALIVE
SUNSHINE STATE

Ken Cauffield & SONS
Complete line of hardware & Westinghouse appliances - Contractors, Plumbing, Electric, Heating & Air Conditioning.
Interlake Blvd.
465-2257, Lake Placid

KELEVON
WESTINGHOUSE
Appliance Center & Builders Supply
WESTINGHOUSE
KITCHEN AID
385-1744
465-2257
US98 Spring Lake Shopping Plaza

SEWER HOOK-UPS
CUSTOM HOMES
FREE ESTIMATES
DONALD R. JOHNSON
Certified Building Contractor and Licensed Plumber
Call after 5:00 PM 453-3947

Potter's Garage
2805 U.S. 27 N. Sebring
REPAIR SPECIALISTS FOR VOLKSWAGEN & MOST FOREIGN CARS
453-5646 Sebring 385-2615

DOES YOUR TV HAVE THE GollyWobbles
385-0359
WE SERVICE MOST ALL MAKES
TV - STEREO - RECORD PLAYERS
Norman L. Fitkin
627 S. COMMERCE, SEBRING

WE SERVICE RECREATION VEHICLES
Radio Dispatched PHONE
385-0194
Coker FUEL, Inc.
The Gas With The Blue-Blue Flame
U.S. 27 S. SEBRING

RENT ME!

K. D. KABINETS
ALL FORMICA CABINETS
U.S. 27 S. MIKELL INDUSTRIAL PARK
385-1705

FURNITURE
DRAPERIES
CARPETS
ACCESSORIES
Serving Highlands County Since 1951
Turner Furniture Company
899 W. Main - 453-3755 Avon Park
Member of Chamber of Commerce

PRESSURE CLEANING by WHITE TOP ROOF COATING COMPANY
We pressure Clean and Treat Homes for Mildew, also dirt & peeling paint
FREE ESTIMATES
CALL 465-3222
Ronald E. Hathaway Lake Placid

WORK WANTED
Concrete, Patios, Driveways, carports, walk ways, block work, floor slabs. Roofing, Carpenter work-large and small
Free Estimates
Call Johnny Stikeleather
Day 453-5163 Night 453-6176

GENE BOYD
SEPTIC TANKS CLEANED,
SEWERS CLEANED,
DRAIN FIELDS REPAIRED
2624 S.E. Lakeview Dr.
385-0332

Take stock in America.
200 years at the same location.

RENT ME!

Shore the Sunshine

MORETZ HARDWARE
INTERLAKE & N. MAIN
LAKE PLACID
465-2613
GARDEN SUPPLIES
BLACK & DECKER
ELECTRIC TOOLS
Paints
Fishing Gear
Housewares
STANLEY HAND TOOLS

photos and text

by Barbara Cornell



Enjoying their new ball this kindergarden class formed a circle to play catch.



Mrs. Candy Payton and Mrs. Arlene Tanner, two of the kindergarden teachers, hold a jump rope for the children to jump over.

Kindergarden Classes Receive New Equipment From Avon Park P.T.O.

The 1976 Halloween Carnival was a big success for its sponsor the Parent Teachers organization (P.T.O.). It made a profit of $1400.00.

The P.T.O. purchased physical education equipment (jump ropes and balls) for the six Kindergarten classrooms at Hopewell School to enhance thier physical education program for the children.

This money was acheived through the efforts of many parents and friends who worked long hours making preparations for the carnival.

Organizations and clubs should be congradulated for their co trobutions and overwhelming support.

These physical fitness aides will be used to great advantage for the students in developing pathysical coordination.

So many times we forget the wide range of uses that can come form a simple aide, such as jumpropes, espicially at the primary level. It instantly becomes a river to jump, a tight wire to walk on, or a circle to move in, out and all round.

The advantages of having balls in each classroom are innumerable. The children are able to use the balls in many activities. Catching, bouncing, dodging and throwing only to name a few. Rhythm and coordination will be developed with the use of this new equipment.

Another portion of the money has been used to purchase laminating film.

The teachers have been using this to make excellent classroom materials with which the children work.

Many learning and skill development games have been made by the teachers and are used in almost all classrooms at every level.

These individual activities which students use on their own do not have to be replaced when laminated. The protective coating enables materials to be used over and over again. This saves valuable time that would be spent having to replace the manipulative materials.

The P.T.O. has also purchased blackout curtians for the Avon Elementary Cafeteria, to be used for showing films.

Before the teachers cut paper and taped it across the windows, which was very ineffective.

More blackout cutrains are on order for two kindergarten rooms. This will make it easier for the teachers to take advantage of the audio visual equipment.

Plans are now being made for the 1977 carnival. Anyone with new ideas, past experience or would just like to get involved with the carnival, please contact Mrs. Margaret Collins, 453-6218.



Everyone loves to jump rope. But sometimes it is hard to get the jumper and rope together.

Long Time Ago

by Barbara

55 Years Ago

Everyone was happy to hear that the money was raised to pay the teachers of Avon Park through the efforts of the parents that labored day and night, giving performaces and socilizing funds, ever since they learned the board of public instruction had ordered the schools closed March 10 for lack of funds.

The Highlands County Pilot suggested to the people of Avon Park to appoint a committee which would have special charge of the parks. The committee should draw a plan of beautification and invite the citizens to contribute the price of a tree or shrub.

25 Years Ago

Avon Park lead in the March of Dimes drive in the county.Avon Park collected $2051.07.

-o-

At the annual spring flower show which was arranged by the Garden Club's was larger than ever before. Winning the tricolor awards for best of show was Mrs. Robert R. King Jr., Mrs. E. W. Hartt and Mrs. Charles O. Locke III.

10 Years Ago

The Devils opened their baseball season under the direction of Coach Ralph Hill. Members of the team were Dean Lemler, Gary Neal, Emmitt Money, Hoppy Rewis, Bill Knapp, Larry LaFlam, Bill Jackson, Joe Strickler, Mike Vanderbilt, Larry LaFlam, Carl Barnes, Billy Richards, Steve Walker, Johnny Elder, Robert Sizemore, Gene Landress and Denny MontsDeoca.

-o-

The man or men who shot two Avon Park policemen the week before in a suspected burglary attempt, aboned a getaway car in Clewiston, according to Sheriff Broward Coker.



Mrs. Margaret Collins (far right) presents a ball and jump rope to each of the kindergarten teachers. Left-right, Mrs. Shelley Ferrara, Mrs. Candy Payton, Mrs. Arlene Tanner, Mrs. Mary Baker, Mrs. Helen Williamston and Mrs. Collins.

Consumer's Side

Question: I've read so much about TRIS, the chemical used to treat children's pajamas.

Can anything be done to pajamas treated with TRIS to make it safe?

Answer: The Consumer Product Safety Commission (CPSC) has received many consumer inquiries in recent days concerning the chemical TRIS which is used to make some children's sleepwear, sizes 0-14, flame-resistant. The Commission has been asked by the Environmental Defense Fund (EDF), a nongovernmental, public interest group, to ban such use of TRIS alleging that it poses a cancer hazard.

It has been suggested washing new TRIS-treated sleepwear several times prior to use, in accordance with the garment care labeling instructions, should reduce the amount of TRIS on the pajamas and would be a useful precaution. Therefore, the Consumer Product Safety Commission believes that TRIS-treated garments already in use and having been washed several times present little, if any, risk to consumers.

CPSC regulations require children's sleepwear, sizes 0-14, to be flame-resistant. Some fabrics are inherently flame-resistant, and some require the addition of chemicals to achieve the same effect. Manufacturers are required to meet the standards, but the law does not require them to label the type of flame-retardant chemical used or give that information to the government.

The Commission offers the following guidelines for the indentification of TRIS-treated garments:

1. The following fabrics used in the manufacture of children's sleepwear, sizes 0-14 frequently require the addition of TRIS to achieve flame-resistancy: 100 percent polyester, acetate, triacetate.

2. The following types of fabric used in the manufacture of children's sleepwear are inherently flame-resistant and would, therefore, not require the addition of a chemical such as TRIS.

Modacrylic (brand names Verel, Dynel, SEF) and certain modacrylic blends.

Cordelan (brand name for 50-percent polyvinyl chloride and 50-percent polyvinyl alcohol) and certain "cordelan" blends.

3. The following fabrics used in the manufacture of children's sleepwear, sizes 0-14, characteristically require the addition of a chemical other than TRIS to achieve flame-resistancy: 100-percent cotton, nylon (occasionally). To find out if a particular children's sleepwear garment has been directly treated with TRIS, consumers should contact the manufacturers directly.



The Epworth Choir

Epworth Choir To Present Program At Methodist Church

The Epworth Choir from the First United Methodist Church, Cuyahoga Falls, Ohio, will present a varied program of choral music at The First United Methodist Church of Avon Park at 7:30 p.m. Tuesday, March 22.

The public is cordially invited to attend.

The 100 voice choir will present concerts in Kentucky, Georgia, Florida, Tennessee, West Virginia, and Ohio. In the program, consisting of music spanning four centuries, the choir will sing literature from ancient church music, new arrangements of old church hymns, and selections from the contemporary rock opera "Jesus Christ Superstar".

This is the 23th annual tour of this outstanding group of young people. In years past, the choir has toured states spanning the East Coast. This choir assists in the 8:45 a.m. service of worship each Sunday and is one of eight choirs of the First United Methodist Church ranging from four years of age through adult which enrolls more than 350 singers in rehearsal each week.

The choir is under the direction of David F. Stoke, Driector of Music, The First United Methodist Church, and is accompanied by Herbert Chamberlain, Associate Director and Organist.

Avon Park's Interdenominational Youth Group, CHAOS, will attend the program instead of holding its regular meeting on Sunday evening, March 20.

All Avon Park youth are welcome at this singing program presented by almost 100 high school boys and girls. The visiting youth will spend the night with local families.



Rev. Henry Smith

Rev. Smith To Speak At Lenten

The Reverend Henry L. Smith will be the speaker at the Special Sunday Night Lenten Services on March 13 at 7:30 p.m. at the First Presbyterian Church of Avon Park. Smith is pastor of the Covenant Associate Reformed Presbyterian Church at Winter Haven.

The topic of Pastor Smith's sermon will be: "Is Your Heart Ready?" Pastor Smith is a graduate of Presbyterian College, Clinton, S.C. and Columbia Theological Seminary, Decatur, Georgia. He has done post graduate work at New College, University of Edinburgh, Scotland.

The special Sunday Night Lenten Services will continue through Palm Sunday. Other ministers to speak at the services are: March 20, Pastor Bob DeWitt of Lake Placid; March 27, Pastor Wayne Frazier of Merritt Island, and April 3, Pastor Harold Probes of Tampa.

Music for the Special Sunday Night Lenten Services is under the direction of John Wright. Doris Albrecht is the church organist, and Clara Rion is the church pianist.

A cordial invitation is extended to all to attend.

"Shaklee" Demonstration March 12

Circle 9 from the First United Methodist Church will sponsor a "Shaklee" Demonstration and sale as a fund raising drive for building repair on the church.

It will be March 12, 2 p.m., in the Fellowship (Wesley) Hall.

All profits will go to the church. Public is invited to join in this event.

"Hollyland 77" Plan To Visit Five Countries

"Holy Land 77" is planned for May 13-27 by a group from North Central Baptist Church in Gainesville, Florida. The pastor, Dr. N. B. Langford, will travel with the group and do the Bible studies. An invitation is extended to those from other church groups who would like to make this trip.

"Holy Land 77" will visit five countries including Egypt, Amman, Israel, Athens, and London. Present plans call for the group to be gone fifteen days.

Dr. N. B. Langford, senior minister at the 2500 member North Central church, is presently writing a commentary on the entire New Testament and it will be out of this background that he will share with those who make the trip. Additional information can be obtained by calling or writing the church office located at 404 N. W. 14th Avenue.

The group will visit Egypt for the purpose of studying the Old Testament Exodus experience. When they visit Amman they will view the mountain Moses stood upon to look out and see the promised land. In Israel all the major sites in the Life of Christ will receive a detailed Bible study. In Athens and Cornith, the group will visit two cities in which two books in the New Testament were written. London, England was choosen by the group by popular demand.

"Holy Land 77" will be limited in number to one bus so church groups or individuals desiring information should reply immediately.

Women's Fellowship Officers To Be Installed

The Women's Fellowship of the Union Congreagational Church met March 2, for a luncheon served by Lorena Wyant and her committee.

During the business meeting led by Helen Dickinson, President, the election of officers for the comming year brought the following results: Mary Ziegenfus, President; Edwina Hagstrom, Vice President; May Langman, Secretary; Ethel Williamson, Treasurer; Committee Chairpersons: Pearle Beach, Material Aids; Lou Grose, Spriitual Life; Sarah Spindler, Reading; Agness Dentler, Librarian; Theda Miracle, Thankoffering; Mary Pickens, Sushine; Helen Ginn, Telephone; Sarah Spindler, Agness Dentler and Miriam Debo, Nominating.

These officers and committee chairpersons will be installed at the next meeting April 6.

The program consisted of music, readings and thoughts for meditation and worship, led by Mary Ziegenfus, program chairperson.

Reading reports are due in beofre the end of March to be given to Sarah Spindler, reading chairperson.

Jennie Flood Speaks To Methodist Women

The United Methodist Women held their regular monthly meeting, Tuesday morning, March 1st, in Wesley Hall.

The meeting was called to order by president, Mrs. Harry Hunt and devotions were given by Mrs. Jas. Thorp.

A short business meeting followed. Mrs. Anthony Rutz introduced the speaker, a retired home missionary, Miss Jennie Flood , of Yulee. Miss Flood gave an interesting talk on her experiences of twenty two years as a church and Community Ministry worker in Appalachia in Northern Kentucky.

In her work she enabled these people, who were culturally and geographically isolated, to see needs, find ways of working together to meet these needs and to carry through plans for building Christian lives, Churches and Communities.

The meeting closed with the Mizpah benediction.

Zura Martin Prayer Group To Meet Mar. 15

The regular monthly meeting of Zura Martin prayer group of Florida Avenue Baptist Church will be held on Tuesday, March 15, 3 p.m. at the church. All ladies of the church are invited.

THE SPACE AGE REVEALS THE GLORY OF CREATION

Man's conquest of space is just beginning; although it has already achieved many astounding feats of technology that hardly anyone believed possible even a few years ago. And yet, the farther we progress through the intricacies of modern science, the more we are compelled to marvel at the magnitude of God's Creation, that reaches out into an infinity we cannot comprehend; and also, at our God-given ability to engineer and perform these feats. However, you need not go to the moon, but only as far as the Church of your choice; to thank God for this vast universe and for the intelligence granted to man to explore it, and thereby enrich all our lives on earth.

"For by him were all things created, that are in heaven, and that are in earth, visible and invisible..."
— Colossians 1:16



And while with silent, lifting mind I've trod
The high untrespassed sanctity of space,
Put out my hand and touched the face of God.
— John Gillespie Magee, Jr.

This Series of Church Ads Is Being Published Through the Cooperation of the Local Ministerial Alliance and Is Sponsored By The Undersigned Individuals and Business Institutions

UNION CONGREGATIONAL CHURCH—UNITED CHURCH OF CHRIST
W. Church St. between N. Forest and Butler
Pastor, Rev. William J. Ziegenfus
Phone 453-3345

Sunday School	9:45 A.M.
Morning Worship	11:00 A.M.
Junior Youth Group	5:30 P.M.
Senior Youth Group	5:30 P.M.
Choir Practice—Wednesday	7:30 P.M.

Nursery for small children at Sunday School and Church Services

FIRST CHRISTIAN CHURCH
(Independent)
1011 W. Wainut St. - Phone 453-3261
Pastor: Clifford F. Dance

Bible School	9:45 A.M.
Morning Worship	10:30 A.M.
Youth Meeting	6:00 P.M.
Evening Service	7:00 P.M.

FIRST UNITED METHODIST CHURCH
Minister Bentley A. Williamston

Early service	8:30 a.m.
Sunday School	9:30 a.m.
Morning Worship	11:00 a.m.
Youth Meeting	7:00 p.m.
Evening Worship	7:00 p.m.
Wednesday Bible Study	7:00 p.m.

Nursery conducted during both the Church and Worship Service.

APOSTOLIC CHURCH OF JESUS
950 Carolina Ave.
Pastor: Elder Thomas J. Brown

Sunday School	10:00 A.M.
Morning Worship	11:30 A.M.
Tuesday Prayer Service	7:30 P.M.
Thursday Missionary	7:30 P.M.
Youth Program—Sunday	5:30 P.M.
Sunday Night Service	6:30 P.M.

Walker Memorial Seventy-Day Adventist Church
Across lake from Hospital
Pastor: Robert E. DuBose
Phone 453-7689

SATURDAY:	
Sabbath School	9:30 A.M.
Worship Hour	11:00 A.M.
Vespers	½ hour before sunset
WEDNESDAY:	
Prayer and Bible Study	7:30 P.M.

CHURCH OF JESUS CHRIST OF LATTER DAY SAINTS
385-4675
528 N. Pine St.
American Legion Bldg.
Sebring
Harry Hersch, President

Priesthood	9 a.m.
Relief Society	9 a.m.
Sacrament	5 p.m.
Every Sunday	

FIRST BAPTIST CHURCH
N. Lake and Church St.
Pastor: Aden D. Childress
Assistant to Pastor Donald R. Yeager

Minister of Music:
Miss Sylbe Watson

Sunday School	9:45 A.M.
Morning Worship	11:00 A.M.
Training Union	6:30 P.M.
Evening Worship	7:45 p.m.
Mid-week Service—Wednesday	7:45 P.M.

Nursery Open All Services

BEULAH BAPTIST CHURCH
1019 S. DeLaney
Pastor Rev. Columbus L. Carter

Sunday School	9:30 A.M.
Morning Worship	11:00 A.M.
Thursday Prayer Meeting	7:00 P.M.
Youth Program: Fourth Sunday	11:00 A.M.
Home Mission: Fourth Sunday	6:00 P.M.
Bible Study: First and Second Sunday	5:00 P.M.
Teachers Meeting Tuesday	7:00 P.M.

FREEDOM ASSEMBLY INC. CHURCH
South Anoka and Center Streets
Avon Park, Fla. 33825
Founder: Thomas H. Holmes
"A Church Built for all People"

Bible Study, Sunday	10:00 A.M.
Worship Service	11:00 A.M.
Evening Worship	6:00 P.M.

If in need of prayer call, 453-6782 and 453-6040.

CHURCH OF CHRIST
200 South Forest Avenue
Minister Bob Barker

Sunday Services:	
Bible Study	10:00 A.M.
Morning Worship	11:00 A.M.
Evening Worship	7:00 P.M.
Wednesday:	
Bible Study	7:30 P.M.

CHURCH OF GOD
105 N. Florida Avenue
The Rev. Paul Searsy

Sunday School	9:45 A.M.
Morning Worship	11:00 A.M.
Evening Worship	7:00 P.M.
Family Night—Wednesday	7:30 P.M.

I. H. Ford Motor Co.
Chevrolet-Oldsmobile Sales & Service
453-3259 453-4758

Jim's Auto Salvage
Cemetary Road, Sebring
385-6196

Wells Motor Company
Urges you to attend
Worship on the Lord's Day.

Coker Fuel
Gas at its Best
Avon Park 453-6601
Sebring 385-0194

Crews Equipment Co., Inc.
Case, Farm Machinery
453-3142

COMPLIMENTS OF
AVON CITRUS BANK

Bagwell Lumber Co.
T.W. Bagwell & Employees

Ridge Air-Conditioning, Inc. - Carrier
Commercial & Residential Sales & Service
Avon Park 453-3453, Sebring 385-7722
Corner of Bell & Flagin Ave.

Pantry Pride
Shop Everyday Low Prices Because...
We don't play games with
Variety, Quality, or Price

First Home Federal Savings & Loan
Association Sebring - Avon Park - Lake Placid.

Fountain Funeral Home
"Attend the Church of your Choice"
307 U.S. 27 North
Avon Park , Fla.

Green's Surplus Store
Camping Supplies - Airplane Tires
Hardware - Army-Navy Surplus

Hilltop Sales & Service, Inc.
Mower and Marine 453-4522

Lane's Records & TV
931 W. Main, Avon Park
453-4786

Highlands County Bank of Avon Park
Conveniently Located at
310 W. Main St. Avon Park, Fla.

Maxcy's Securities, Inc.
Grove Caretaking & Harvesting
125 N. Ridgewood, Sebring
385-0749

Moseley Building Contractors
General Building & Electrical Contractors
1002 W. Main, Avon Park - 453-6255

Young's Gulf Service
Specializes in Tune-ups &
Engine Problems
U.S. Hwy. 27, W. Main, 453-9869

Southernaire Motel
Mr. & Mrs. Roy D. Taylor, Owners
453-3165

SEBRING FEED STORE
The Store with Checkerboard Sign
161 S. Commerce
Sebring, Fla. 385-0545

Touchton Drugs
Avon Park 453-4253
Sebring 385-2525

Tower View Restaurant
Lobster & Stone Crabs in Season
U.S. 27 South, Lake Placid, 465-2434

SHORE'S FUNERAL HOME
John D. Shore L.F.D.
Sun Ray Homes
635-4897

CHURCH OF THE NAZARENE
707 W. Main
Pastor: Byron Schortinghouse

Sunday School	9:45 A.M.
Morning Worship	11:00 A.M.
NYPS	6:00 P.M.
Evening Service	7:00 P.M.
Wednesday Service	7:30 P.M.

FELLOWSHIP BAPTIST CHURCH
Pastor: R. L. O'Quinn
1000 Thomas Street, Avon Park, Fla

Sunday School	9:45 A.M.
Morning Worship	11:00 A.M.
Training Union	6:00 P.M.
Prayer Meeting - Wednesday	7:30 P.M.
Choir Practice—Wednesday	8:30 P.M.

Nurseries provided for all services

FIRST ASSEMBLY OF GOD
112 South Central Ave.
Pastor: J. W. Taylor

Sunday School	9:45 A.M.
Morning Worship	11:00 A.M.
Young People (Christ Ambassadors)	6:00 P.M.
Evengelistic Service	7:00 P.M.
Wednesday Mid-week Prayer and Bible Study	7:30 P.M.

FIRST PRESBYTERIAN CHURCH
(Associate Reformed Synod)
215 East Circle Street
Pastor: W. O. Ragsdale

Sunday School	9:45 a.m.
Morning Worship (Nursery Every Sunday)	11:00 a.m.
Wednesday Night Bible Study	7:00 p.m.
Adult Choir Rehearsal Wednesday (Nursery provided)	
Family Night Supper	October-April
Second Wednesday	6:30 p.m.
Woman's Society	
Evening First Monday	8:00 p.m.
Afternoon First Wednesday	2:00 p.m.

MT. ZION CHRISTIAN METHODIST EPISCOPAL CHURCH
232 Castle Street
Pastor: C. W. Williams

Sunday School	9:45 A.M.
Morning Worship	11:00 A.M.
Prayer Meeting	7:00 p.m.
Womens Missionary Council—Wednesday	4:00 P.M.

CHRISTIAN SCIENCE SOCIETY
Corner Avon Blvd. and Highlands
Avon Park Lakes

Sunday Service	10:00 A.M.
Sunday School	10:00 A.M.
Reading Room, Friday	1:30-3 P.M.

FLORIDA AVENUE BAPTIST CHURCH
Pastor: Rev. Edwin Tharpe
Phone: 453-3539

Sunday School	9:45 A.M.
Morning Worship	11:00 A.M.
Training Union	6:30 P.M.
Evening Worship	7:30 P.M.
Mid-week Prayer Service	7:30 P.M.

Nursery Open All Services

OUR LADY OF GRACE CATHOLIC CHURCH
Father George Fraser
E. Main St. — Phone 453-4757

Wed. and Sat. Mass	7:30 P.M.
Weekdays	8:00 A.M.
Sunday Masses	8:30 and 10:30 A.M.
Confessions Saturday	4:30 to 5:00 P.M. 7:00 to 7:30 P.M.
Religious Instruction:	
Graders: Sunday	9:30 A.M.
High School Students Wed.	7:30 P.M.

RESURRECTION LUTHERAN CHURCH
Lutheran Church in America
Corner Main St. and Highlands Ave.
Rev. Elmer G. Gregg, Minister

Divine Services	9:30 a.m.
Sunday School	8:45 a.m.

Visitors Always Welcome

ST. JOHN BAPTIST CHURCH
Rainbow Park
Pastor: Rev. Arthur Ausley

Sunday School	10:00 A.M.
Morning Worship	11:00 A.M.
Senior Choir Rehearsal—Monday	7:30 P.M.
Youth Program—Sunday	5:15 P.M.

THE CHURCH OF THE REDEEMER EPISCOPAL
E. Pleasant at Verona Sts.
The Rev. Frank Cleveland, Rector

Sunday Services	
Eucharist	8:00 A.M.
Church School	9:00 A.M.
Family Service	10:00 A.M.
Wednesday Eucharist	9:30 A.M.

ST. MARK MISSIONARY BAPTIST CHURCH
Pastor: Rev. J. W. Daughrety

Sunday School	9:00 A.M.
Morning Worship	11:00 A.M.
Baptist Training Union	5:00 P.M.
Choir No. 1—Tuesday	7:00 P.M.
Choir No. 2 - Monday	5:00 P.M.
Prayer Meeting—Thursday	7:00 P.M.
Usher Board No. 1—Monday	8:00 P.M.
Usher Board No. 2—Friday	4:30 P.M.
Trustee Day—First Sunday	
Mission Day—Third Sunday	

EXCEL STONEWARE SECOND CYCLE BEGINS THIS WEEK....

THIS WEEK'S FEATURE
Extra Size DINNER PLATE

59¢ EA.
WITH EACH $3.00 PURCHASE

At huge Savings!



Different piece will be featured each week!

Now is the opportunity to begin or complete your set of this lovely Imported Hand Painted Stoneware . . . Choose from three beautiful, contemporary patterns!

COMPLETE YOUR SET WITH DRAMATIC COMPANION COMPLETER PIECES. SOME AS LOW AS $2.88 AND $3.88

Follow this schedule to build a complete service for 4, 6, 8 or more:		
	MAR. 6 TO 12	Dinner Plate
	MAR. 13 TO 19	Cereal-Soup Bowl
	MAR. 20 TO 26	Cup
	MAR. 27 TO APR. 2	Saucer
	APRIL 3 TO 9	Salad Plate

This schedule will be repeated for one more 5-week cycle.

Basic Bargain
Pantry Pride Sugar
5 -LB. BAG **59¢**
LIMIT ONE 5 LB. BAG WITH PURCHASES OF $7.50 OR MORE EXCLUDING TOBACCO PRODUCTS

Basic Bargain
LUSCIOUS FRESH
Florida Strawberries
2 PINTS FOR **97¢** SAVE 41¢ ON 2 PINTS

Basic Bargain
Buy One Get One Free!
KING SMOOTHEE NON-DAIRY
Imitation Cream Cheese
39¢ 8-OZ. PKG.

Buy One Get One Free!
KING SOUR
Non-Butterfat Dressing
53¢ PINT CONT.

Basic Bargain
GOLD KIST FLA., GA. SHIPPED PREMIUM
Fresh Lots 'O' Chicken
33¢ LB. SAVE 12¢ LB.
• 3 BREAST QUARTERS W/BACKS • 3 LEG QUARTERS W/BACKS • 3 WINGS • 3 GIBLET PACKAGES • 3 NECKS

feel good about our Groceries

ASST. FLAVORS FARMBEST
Ice Cream
BASIC BARGAIN **$1.09** SQ. HALF GAL.

NORTH MOUNTAIN
Table Wines • CHABLIS • BURGUNDY • PINK CHABLIS • VIN ROSE • CHIANTI **$3.58** GAL. BTL.

R.C. Cola 8 16-OZ. RET. BTLS. PLUS DEP. **99¢**

KEEBLER VANILLA **Wafers** 12-OZ. BOX **58¢**
QUICK OR REGULAR **Quaker Oats** 18-OZ. BOX **55¢**
BETTY CROCKER CHOCOLATE • TAPIOCA • RICE **Puddings** 16-OZ. CAN **49¢**
KRAFT 1000 ISLAND **Salad Dressing** 16-OZ. BTL. **39¢**
CARNATION CHUNK LIGHT **Tuna** 2 4½-OZ. CANS **89¢**
GOLDEN GRAIN **Mac & Cheddar** 3 7-OZ. BOXES **89¢**
BORDEN **ReaLemon Juice** 32-OZ. BTL. **69¢**
PUNCH LAUNDRY **Detergent** 49-OZ. BOX **99¢**
RITZ CRISP AND LIGHT **Crackers** 12-OZ. BOX **85¢**
TETLEY **Tea Bags** 100 CT. BOX **$1.49**
WHISKER LICKING • TUNA & CHICKEN • TURKEY & GIBLET **Cat Food** 3 6-OZ. BOXES **$1**

Schlitz Beer
BASIC BARGAIN **6** 12-OZ. CANS **$1.39**

feel good about our Frozen Foods

PEPPERIDGE FARM FROZEN
Layer Cakes
• COCONUT • GOLDEN • DEVILS FOOD • GERMAN CHOC. • CHOC. FUDGE • VANILLA **99¢** 17-OZ. PKG.

STOKELY FROZEN **Cut Green Beans** 20-OZ. BAG **69¢**
STOKELY FROZEN MIXED VEG. • GREEN PEAS OR **Cut Corn** 24-OZ. BAG **69¢**
SALUTO FROZEN **Party Pizza** 33-OZ. PKG. **$2.99**
RICH'S FROZEN WHITE **Bread Dough** 5 4-LB. PKG. **$1.29**
FROZEN **French Fries** 5 -LB. BAG **89¢**
RICH'S FROZEN **Coffee Rich** 2 32-OZ. CTNS. **$1**
STOUFFER FROZEN **Pound Cake** 11½-OZ. PKG. **89¢**

feel good about our Meats

LYKES PORK SHOULDER
Smoked Picnics
BASIC BARGAIN 6-8 LB. AVG. **49¢** LB. SAVE 20¢ LB.

U.S. CHOICE WEST. CORN FED CORNED **Beef Brisket** (SAVE 21¢ LB.) LB. **$1.28**
PANTRY PRIDE (SAVE 11¢ PKG.) **Sliced Bacon** 12-OZ. PKG. **88¢**
U.S. GOV'T. INSP. WEST. CORN FED BEEF BNLS. **Rump Roast** (SAVE 30¢ LB.) LB. **$1.48**
SKINNED AND DEVEINED SLICED **Beef Liver** (SAVE 11¢ LB.) LB. **58¢**
U.S. GOV'T. INSP. WEST. CORN FED BEEF **Btm. Round Steak** (SAVE 30¢ LB.) LB. **$1.48**
FRESH BOSTON BLADE **Pork Butts** (SAVE 21¢ LB.) PORK STEAK $1.18 LB. LB. **98¢**

U.S. GOV'T. INSPECTED BEEF - BNLS.
Btm Round Roast
BASIC BARGAIN **$1.28** LB. SAVE 50¢ LB.

U.S. GOV'T. INSPECTED BEEF
Eye Round Roast
BASIC BARGAIN **$1.89** SAVE 20¢ LB.

WE HAVE THE FINEST, FRESHEST AND NEVER FROZEN POULTRY PRODUCTS
GOLD KIST FLA. OR GA. SHIPPED PREMIUM
Fresh Fryers (WHOLE) LB. **49¢**

QUICK FROZEN **Turkey Drumsticks** LB. **39¢**
GOLD KIST FLA. OR GA. SHIPPED PREMIUM **Fryer Quarters** (LEGS OR BREASTS) LB. **58¢**

feel good about our Lenten Values

IN OUR FROZEN SEAFOOD CASE
Maine Shrimp
PEELED & DEVEINED **$1.79** 9-OZ. PKG.

QUICK FROZEN FILLETS **Red Snapper** LB. **$1.39**
SEA STAR FRIED **Fish Cakes** 2 -LB. PKG. **$1.19**
QUICK FROZEN NO. 1 **Large Smelts** 2 -LB. BAG **$1.29**
HIGHLINER **Perch Fillets** 12-OZ. PKG. **$1.29**
GORTONS **Fish Fillets** 12-OZ. PKG. **$1.59**
WAKEFIELD **Deviled Crabs** 8-OZ. PKG. **$1.49**
WAKEFIELD **Cooked Shrimp** 6-OZ. PKG. **$1.19**

feel good about our Dairy & Deli

LEAN AND TASTY
Marhoefer Ham
5 -LB. CAN **$6.99** SAVE $2
BASIC BARGAIN

PANTRY PRIDE
Franks
BASIC BARGAIN **59¢** 12-OZ. PKG. SAVE 9¢

HORMEL **Ham Patties** (SAVE 30¢) 12-OZ. CAN **$1.29**
MRS. FILBERTS **Margarine Qtrs.** 1-LB. PKG. **49¢**
AXELROD DIET OR CHUNK **Cottage Cheese** 2 -LB. CUP **$1.29**
VLASIC HALVES OR WHOLE **Deli Pickles** QT. JAR **89¢**
PATRICK CUDAHY **Ham** 3 -LB. CAN **$4.99**
LYKES **Dinner Franks** 1-LB. PKG. **94¢**
COPELAND **Boiled Ham** 10-OZ. PKG. **$1.99**
PANTRY PRIDE **Biscuits** • HOMESTYLE • BUTTERMILK 3 8-OZ. CANS **39¢**
PANTRY PRIDE **Half & Half** PINT CONT. **49¢**
OSCAR MAYER **Liverwurst** 8-OZ. CHUB **59¢**
SAUSAGE & CHEESE **Merios Pizza** 20-OZ. PIE **$1.89**

FLO-SUN DELICIOUS
Orange Juice
3 QT. CONTS. **98¢**

feel good about our Bakery

MEYER'S
Dinner Rolls
3 BASIC BARGAIN PKGS. OF 12 **$1**

AUNT FANNY • RAISIN CINNAMON • NUT • CHERRY FRUIT **Rolls** 2 PKGS. OF 8 **99¢**
VELVET CREME CHOCOLATE **Donuts** PKG. OF 6 **49¢**
OLYMPIC (WITH ADDED WHEAT GERM) **Meal Bread** 20-OZ. PKG. **59¢**

PANTRY PRIDE BROWN & SERVE
Twin Rolls
• PARTY FLAKE • CLOVERLEAF **3** PKGS. OF 12 **$1**

Pantry Pride
Your Basic Bargain Store

PRICES EFFECTIVE THRU SUN. MAR. 13 AT ALL PANTRY PRIDE STORES IN HILLSBOROUGH, PASCO, LEE, SARASOTA, CHARLOTTE, HIGHLANDS, MANATEE AND PINELLAS COUNTIES.

feel good about our Produce

SELECT THE SIZE YOU DESIRE GREAT FOR BAKING, FRENCH FRIES AND BOILING-U.S. NO. 1 "A" SIZE
Idaho Potatoes
5 U.S. NO. 1 LBS. "A" SIZE **79¢** SAVE 66¢
BASIC BARGAIN

ADD ZEST TO YOUR SALADS TASTY **Calif. Avocados** 3 FOR **97¢** SAVE 20¢ ON 3
GREAT FOR SALADS AND SHISH KABOBS TASTY **Cherry Tomatoes** PINT BASKET **49¢** SAVE 20¢
INDIAN RIVER SEEDLESS **Pink Grapefruit** 5 FOR **69¢** SAVE 10¢
SWEET LUSCIOUS **Pineapples** SAVE 10¢ EACH **69¢**
PANTRY PRIDE **Mixed Nuts** SAVE 20¢ 1-LB. PKG. **89¢**
3¼ INCH POT **Assorted Plants** EACH **89¢** SAVE 10¢
WALDEN FARM LOW CAL **Salad Dressing** SAVE 10¢ 12-OZ. JAR **69¢**
• CREAMY FRENCH • 1000 ISLAND • CLASSIC ITALIAN • CHUNK STYLE BLUE CHEESE
RECOMMENDED BY DIET CONTROL DIET WORKSHOP & LEAN LINE CENTERS.

TANGY CALIFORNIA
Juicy Lemons
8 FOR **69¢** SAVE 10¢

BASIC BARGAIN **Asst'd. Dried Flowers**

BUY ONE AT OUR REGULAR PRICE AND GET ONE *Free!*

VISIT OUR PRODUCE DEPT. FOR YOUR TROPICAL PLANTS, PLANT HANGING BASKETS, CERAMIC PLANTERS, DRIED FLOWERS, PLANT FOOD AND ARTIFICIAL FRUIT BASKETS AT DISCOUNT PRICES.

WE RESERVE THE RIGHT TO LIMIT QUANTITIES. NOT RESPONSIBLE FOR TYPOGRAPHICAL ERRORS. NONE SOLD TO DEALERS.

Goodwill In Crisis, Need Discards, Clothing

A critical shortage of usable discards and clothing has placed the jobs of the 600 handicapped workers at Goodwill Industries in jeopardy.

The unseasonably cold weather in Highlands County coupled with the usual lull in donations this time of year has created a severe problem for the non-profit rehabilitation agency.,

"We hope the upcoming annual Gulf Ridge Council Boy Scout 'Good Turn Day' will help us over this slump in Highlands County," John S. Bodolay, Chairman of the Board explained. "We are in need of donations to keep these handicapped citizens working repairing and refurnishing items for the non-profit retail outlets."

The Highlands County scouts will deliver Goodwill bags door-to-door on March 12. They will return one week later, March 19, to pick up the filled bags. Bags should be filled with clothing and household items..

Each year the local scouts assist the handicapped as a community service project. All donations are tax deductible

Employment Survey To Be Conducted Here

Local representatives of the Bureau of the Census, Mrs. Sue Secrist and Hubert Horwitz, will conduct a survey of employment in this area during the work week of March 14-19.

In addition to the usual questions on current employment, this month's survey will have questions on the income and work experience of household members last year. The survey is conducted for the U.S. Department of Labor in a scientifically-designed sample of approximately 70,000 households throughout the United States. Employment and unemployment statistics based on results of this survey are used to provide a continuing measure of the economic health of the Nation.

For example, in January the survey indicated that of the 95.5 million men and women in the civilian labor force, 88.6 million were employed. The Nation's unemployment rate was 7.3 per cent, down from a revised level of 7.8 in December and substantially below the recession peak of 9.9 per cent reached in the second quarter of 1975.

Information supplied by individuals participating in the survey is kept strictly confidential by law and the results are used only to compile statistical totals.

Keep Up With The News, Read The Avon Park Sun

Public Notice

NOTICE UNDER FICTITIOUS NAME LAW

Notice is hereby given that the undersigned, pursuant to the "Fictitious Name Statute", under Section 865.09 of the Florida Statutes as amended, will register with the Clerk of Circuit Court, in and for Highlands County, Florida, upon receipt of proof of the publication of this notice the fictitious name to-wit: FINDERS COVE under which name we are engaged in business at State Road 64 in Avon Park, Florida, and that the owners of said business are: DON F. SECRIST & SUE B. SECRIST

Dated at Avon Park, Highlands County, Florida, this 14 day of February, A.D., 1977.

(s) Don F. Secrist
(s) Sue B. Secrist

Feb. 17, 24; Mar. 3, 10, 1977

IN THE CIRCUIT COURT OF THE TENTH JUDICIAL CIRCUIT IN AND FOR HIGHLANDS COUNTY, FLORIDA
PROBATE DIVISION
IN RE: THE ESTATE OF GEORGE WELTON, JR.,

Deceased.
PROBATE FILE NUMBER 77-56
NOTICE OF ADMINISTRATION AND
NOTICE TO CREDITORS

To all creditors and persons having claims or demands or any interest in said estate.

You, and each of you, are hereby notified to file in duplicate all claims and demands which you have against the estate of GEORGE WELTON, JR., deceased, in the office of Earl Rich, Clerk of the Circuit Court, Probate Division, in the Court House at Sebring, Florida within three calendar months from Mar. 3, 1977, which is the date of the first publication of this notice.

Each claim or demand must be in writing—must state the amount claimed, must indicate the basis therefor, and if secured, the security shall be described, must state the place of residence and post office address of claimant, or his agent or attorney, must be sworn to and must be filed as aforesaid, or else same will become void. If the claim is not yet due, the date when it will become due shall be stated. If the claim is contingent or unliquidated, the nature of the uncertainty shall be stated.

(s) A. J. Rauch

David B. Higginbottom
Attorney for Personal Representative
Post Office Box 697
Frostproof, Florida 33843
March 3, 10, 1977

INVITATION TO BID

THE BOARD OF COUNTY COMMISSIONERS, HIGHLANDS COUNTY, SEBRING, FLORIDA WILL RECEIVE "SEALED BIDS" IN THE COUNTY PURCHASING DEPARTMENT, COURTHOUSE OR BY MAIL TO P. O. BOX 1926, SEBRING, FLORIDA 33870 UNTIL 2:00 P.M., WEDNESDAY, MARCH 16, 1977 FOR, "TERMITE EXTERMINATION". COMPLETE SPECIFICATIONS MAY BE OBTAINED FROM THE COUNTY PURCHASING DEPARTMENT. ALL BID ENVELOPES MUST BE SEALED AND MARKED "BID ON TERMITE EXTERMINATION" ALL BIDS MUST BE FIRM.

THE BOARD RESERVES THE RIGHT TO ACCEPT OR REJECT ANY OR ALL BIDS OR ANY PARTS THEREOF.

(s) NORMAN HESTON,
CHAIRMAN
BOARD OF COUNTY
COMMISSIONERS
HIGHLANDS COUNTY

March 3, 10, 1977 12B

IN THE CIRCUIT COURT OF THE TENTH JUDICIAL CIRCUIT OF FLORIDA, IN AND FOR HIGHLANDS COUNTY, FLORIDA
CIVIL ACTION
CASE NO. 77-85-F

IN RE: THE MARRIAGE OF
VIRGIL DAY,
Husband
and
MARY LOU DAY,
Wife

NOTICE OF SUIT—
NO PROPERTY

TO: VIRGIL DAY, 907 North Railroad Street Dayton, Tennessee 37321

YOU ARE HEREBY NOTIFIED that an action for dissolution of marriage has been filed against you and you are required to serve a copy of your written defenses, if any, to it on the plaintiff's attorney, whose name and address is S. Coliquitt Pardee, Attorney at Law P. O. Box 40, Avon Park, Florida 33825 and file the original with the clerk of the above styled court on or before April 9, 1977; otherwise a judgment may be entered against you for the relief demanded in the complaint or petition.

WITNESS my hand and the seal of said Court on March 1, 1977.

(Seal) EARL RICH
As Clerk of said Circuit Court
(s) R. W. Germaine
Deputy Clerk

March 10, 17, 24, 31, 1977

IN THE CIRCUIT COURT OF THE TENTH JUDICIAL CIRCUIT OF FLORIDA, IN AND FOR HIGHLANDS COUNTY, FLORIDA
CIVIL ACTION
CASE NO. 77-89-F

IN RE: THE MARRIAGE OF
ROBERT JOSEPH TAKACS,
Husband
and
SUSAN HALL TAKACS,
Wife

NOTICE OF SUIT—
NO PROPERTY

TO: ROBERT JOSEPH TAKACS, 7859 Sanford Road, Bootstown, Ohio 44272

YOU ARE HEREBY NOTIFIED that an action for dissolution of marriage has been filed against you and you are required to serve a copy of your written defenses, if any, to it on the plaintiff's attorney, whose name and address is S. Coliquitt Pardee, Attorney at Law, P. O. Box 40, Avon Park, Florida 33825 and file the original with the clerk of the above styled court on or before April 16, 1977; otherwise a judgment may be entered against you for the relief demanded in the complaint or petition.

WITNESS my hand and the seal of said Court on March 4, 1977.

(Seal) EARL RICH
As Clerk of said Circuit Court
(s) Robert W. Germaine
Deputy Clerk

March 10, 17, 24, 31, 1977

SAVE WITH WINN DIXIE THE BEEF PEOPLE

PRICES EFFECTIVE MARCH 10-12
QUANTITY RIGHTS RESERVED

THIS AD DOES NOT APPLY TO CITRUS, LAKE, MARION, SUMTER, CHARLOTTE, LEE OR COLLIER COUNTIES.

Our Great Gold Rush Sale is still on!

There's still time to stake your claim to savings during the second and final week of this great annual sale. Come on in, and take advantage of 24 karat values throughout the store.

At This Location Only
AVON PARK STORE
Mon.-Sat. 8:30 A.M. to 9 P.M.
Sunday 12 noon to 6 P.M.



SAVE 30¢ ALL GRINDS ASTOR COFFEE 1-LB. CAN $2.49 LIMIT 1 PLEASE, WITH $5.00 OR MORE FOOD ORDER

SAVE 30¢ ARROW LAUNDRY DETERGENT 49-OZ. BOX 89¢ LIMIT 1 PLEASE

SAVE UP TO 40¢ ALL BRANDS ALL SIZES CIGARETTES CTN. $4.59 LIMIT 2 PLEASE

SAVE UP TO 27¢ BEER
OLD MILWAUKEE 6-PAK 12-OZ. CANS $1.19
FISCHERS BEER OR ALE $1.09
LIMIT 2 OF YOUR CHOICE PLEASE

SAVE 33¢! IN NO DEPOSIT BOTTLES, ALL FLAVORS
Chek Drinks 4 28-Oz. Btls. $1.00

IN 16-OZ. BTLS., DIET RITE OR
RC Cola 8-Pak 99¢ Plus Deposit

SAVE 40¢! DEEP SOUTH
Apple Jelly 2-Lb. Jar 69¢

SAVE 30¢! ALL FLAVORS, CRACKIN' GOOD
Jumbo Pies 2 9½-Oz. Boxes 88¢

THRIFTY MAID
Applesauce 3 16-Oz. Cans $1.00

THRIFTY MAID
Tomatoes 3 16-Oz. Cans $1.00

SAVE 30¢! ARROW FABRIC
Fabric Softener 64-Oz. Btl. 99¢

SAVE 10¢! ASTOR NON DAIRY
Coffee Creamer 16-Oz. Jar 99¢

SAVE 18¢! ALL FLAVORS, DIXIE DARLING LAYER
Cake Mixes 2 19-Oz. Boxes $1.00

SAVE 38¢! DIXIE DARLING LEMON, WHITE, OR FUDGE
Cake Frostings 2 13½-Oz. Pkgs. $1.00

THRIFTY MAID WHOLE KERNAL OR CREAM STYLE
Golden Corn 4 16-Oz. Cans $1.00

THRIFTY MAID REGULAR OR SLICED SMALL
White Potatoes 4 16-Oz. Cans $1.00

THRIFTY MAID
Pork & Beans 4 16-Oz. Cans $1.00

DIXIE DARLING MACARONI AND CHEESE
Dinner 4 7¼-Oz. Pkgs. $1.00

TWIN PAK, CRACKIN' GOOD REGULAR OR DIP
Potato Chips 8-Oz. Pkg. 59¢

SUPERBRAND REGULAR OR LO FAT HOMOGENIZED
Milk Gal. $1.69

SAVE 32¢! ARROW PINK, YELLOW, OR WHITE
Bathroom Tissue 3 2 roll pkg. $1.00

THRIFTY MAID ALL GREEN
Lima Beans 3 16-Oz. Cans $1.00

THRIFTY MAID REGULAR CUT
Green Beans 4 16-Oz. Cans $1.00

THRIFTY MAID LARGE OR MEDIUM
Peas 4 16-Oz. Cans $1.00

MIRACLE
Margarine 1 Lb. Bowl 69¢

Lovely "Garden Bouquet" Fine China
DINNER PLATE
REG. $2.49 88¢ WITH EACH $5.00 PURCHASE

SAVE 18¢ SUPERBRAND GRADE A FLORIDA LARGE EGGS DOZ. 69¢ LIMIT 2 DOZEN PLEASE

SAVE 16¢ DEEP SOUTH SALAD DRESSING 32-OZ. JAR 69¢ LIMIT 1 PLEASE

SAVE 22¢ THRIFTY MAID SLICED OR HALVED PEACHES 2 29½-OZ. CANS 88¢

SAVE 38¢ SUPERBRAND QUARTERS MARGARINE 4 LBS. $1 LIMIT 4 PLEASE

SAVE 30¢! BALSAM, HERBAL, GOLD, OR LEMON
Capri Shampoo 32-Oz. Btl. 99¢

SAVE 30¢!
Capri Cream Rinse 32-Oz. Btl. 99¢

Q-TIPS
Cotton Swabs Box Of 170 99¢

SAVE 50¢! REGULAR OR SUPER
Tampax Tampons Box Of 40 $1.43

JOHNSON'S
Baby Shampoo 11-Oz. Btl. $2.09

CLOSE UP
Tooth-Paste 2.7-Oz. Tube 73¢

BOUNCE
Fabric Softner Box Of 40 $1.97

VASELINE
Intensive Care Lotion 15-Oz. Btl. $1.89

PHISODERM SUDSING EMOLLIENT
Skin Cleanser 5-Oz. Btl. $1.59

ALBERTO VO5
Hot Oil Treatment 5-Oz. Btl. $1.59

WITH 3½ H.P. BRIGGS & STRATTON MOTOR, 22"
Gulf Queen Lawn Mower $79.95

MEN'S AND BOY'S
Jogger Shoes Pair $5.99

NOTEBOOK
Filler Paper 200 Sheets 88¢

SPIRIT OF NORWAY
Sardinettes 3¼-Oz. Can 83¢

SPIRIT OF NORWAY DOULE LAYER
Sild Sardines 3¾-Oz. Can 62¢

SPIRIT OF NORWAY SINGLE LAYER
Sild Sardines 3¾-Oz. Can 52¢

SPIRIT OF NORWAY MUSTARD OR TOMATO
Sardines 3¾-Oz. Can 52¢

BETTY CROCKER PINEAPPLE UPSIDE DOWN
Cake 21½-Oz. Pkg. $1.03

FRANCO AMERICAN BEEF
Raviolios 15-Oz. Can 49¢

FOLGERS REG., DRIP, OR ELEC. PERK
Coffee 2-Lb. Can $6.57

FOLGERS REG., DRIP, OR ELEC. PERK
Coffee 1-Lb. Can $3.29

FOLGERS INSTANT
Coffee 10-Oz. Jar $3.69

ARM & HAMMER OVEN
Cleaner 16-Oz. Can $1.49

FRENCH SAY
Cheese 6¾-Oz. Pkg. 39¢

PLANTERS SPANISH
Peanuts 9-Oz. Bag 59¢

4 FREE SERVINGS BONUS PAK MINUTE
Rice 37½-Oz. Box $1.63

SAVE 18¢! CRACKIN' GOOD
Saltines 2 1-Lb. Boxes $1.00

KRAFT JET PUFF
Marshmallow 10-Oz. Bag 47¢

KRAFT JET PUFF
Marshmallows 16-Oz. Bag 69¢

PLUS DEPOSIT
Pepsi Cola 3 32-Oz. Btls. 79¢

ALL FLAVORS, BETTY CROCKER BOX
Frostings 14.3-Oz. Box 79¢

ALL FLAVORS, BETTY CROCKER LAYER
Cake Mixes 18½-Oz. Box 59¢

BETTY CROCKER SUPREME
Brownie Mix 23-Oz. Box 99¢

ARM & HAMMER LAUNDRY
Detergent 70-Oz. Box $1.49

QUAKER QUICK
Grits 24-Oz. Box 51¢

DREAM
Whip 3-Oz. Bowl 61¢

REGINA GARLIC OR RED WINE
Vinegar 12-Oz. Btl. 56¢

BES PAK WASTE BASKET
Bags Box Of 20 $1.05

PFEIFFERS CEASAR OR SPRING GARDEN
Dressing 8-Oz. Btl 63¢

DR. GLENN TRENT
Chiropractor
NEW HOURS
Mon. - Wed. - Fri.
8 - 12 2 - 6 PM
Tues. 8 - 12 Noon
155 S. Ridgewood Dr.
Sebring 382-2202

Obituaries

Genry Green McArthur

Funeral services for Henry Green McArthur, 73 of Talladega, Ala., were held on Saturday, Feb. 19 at Usrey Chapel with the Rev. Stratton Lawrence officiating.

Graveside services were held on Sunday, at Slocomb Cemetery near Dothan, Ala.

McArthur died Feb. 11 at Citizens Hospital. He was a graduate of Auburn University School of Pharmacy and was employed with Landham Drug Store.

He was a member of St. Peter's Episcopal Church and a longtime resident of Pahokee.

McArthur will be remembered by many friends in Avon Park as "Henry" or "Mac" the genial pharmacist of Touchton Drug Store for many years during the 1940's and 1950's.

He made his home with Mrs. Voorheer his last years in Avon Park, next door to the Congregational Church on N. Forrest Ave.

McArthur gave up his profession to return to his home town of Slocomb, Ala. to care for his aged mother who for many years was a wheelchair and later bed patient. After her death he returned to his profession and worked in Talladega, Ala. until his retirement a few years ago.

He is survived by three sisters, Mrs. Seth W. Roberts of Pahokee; Mrs. A. D. Bell and Mrs. Henry Burt of Talladega; and a number of neices and nephews.

Usrey Funeral Home was in charge of arrangements.



Try cooking sweet potatoes tempura style in a light batter, quickly fried in hot peanut oil.

Madeline Gladys Allen

Makeline Gladys Allen, 74, of Central Avenue, Frostproof died Thursday March 3 at Walker Memorial Hospital.

Mrs. Allen was born in Pittsfield, Maine. She came to Frostproof in 1965 after retiring from Tri-County Electrical Contractors in Barre, Mass.

She was a member of W.W. I Auxilary Frostproof, Sun Ray United Methodist Church, United Methodist Women and Sun Ray Sashine Club

Survivors include, one daughter, Mrs. Dorothy Goettman, Kernerville, N. C.; three sisters, Mrs. Marion Kimball, Otis, Maine; Mrs. Arlene Mardin, Frostproof; Mrs. Catherlene Israelian, Worcester, Mass.; 8 grand children and one great grandchild.

Veiwing was last Friday from 6-9 p.m. in Shore's Funeral Home Chapel.

Funeral services were held Saturday at 3 p.m. in Sun Ray United Methodist Church with Rev. J. Milton Ivey officiating.

Interment in Bougainvilla, Cemetery of Avon Park.

Arrangements by Shore's Funeral Home, Frostproof, Fla.

Mrs. Mittie I. Cameron

Mrs. Mittie I. (Nummy) Cameron died Tuesday, March 1, 1977, at Munroe Memorial Hospital, Ocala, Fla. She was 98 years old.

Born June 10, 1878, in Green Cove Springs, she had been a resident of Marion County since 1953, moving there from Avon Park.

Mrs. Cameron was a member of the Order of Eastern Star of Avon Park and was of the Baptist faith.

She is survived by three daughters, Mrs. Hazel Furr of Ocala, Mrs. Bertha Bond of Lakelnad and Mrs. Lucille Bolin of Marysville, Wash.; two granddaughters and two grandsons; and five great-grandchildren.

Funeral services for Mrs. Camerson were held at 11 a.m. March 3, at the graveside in Highlands Memorial Park with the Rev. James L. Pharr, conducting the services.

Hiers Funeral Home on Ocala in charge of arrangements.

Olin C. "Cherry" Harris

Olin C. "Cherry" Harris, 62, of Tampa, formerly of Avon Park, died Thursday afternoon, March 3.

A native of Pasco County, Fla., he had lived in the Tampa area for the past 4½ years.

Harris was of the Baptist faith, a member of Poinciana Lodge No. 227 F. & A.M., Avon Park; former member of VFW Post No. 4263, Piedmont, Ala.; veteran of W.W. II, honorary member of Florida Sheriff's Assoc.; former member of American Legion Post No. 98, Peidmont, Ala., and an employee of the First National Bank of Tampa. He was the owner of a dry cleaning business in Avon Park for many years.

Survivors include his daughter, Beverly Gail Harris, Atalnta, Ga.; one step-daughter, Mrs. Gloria Wooten, Avon Park; one sister, Lt. Col. Virgie L. Harris, Retired, Tampa; four brothers, Herbert H. Harris, Kankakee, Ill., Robert E. Harris, Sr., Shorewood, Ill.; James C. Harris, Elizabethton, Tenn. and Kenneth P. Harris, San Diego, Calif.; two grandchildren Pam and Tess Wooten, Avon Park; and several nieces and nephews.

Funeral service were held Monday afternoon March 7at 1 p.m. at the First Baptist Church Chapel, Avon Park, with the Rev. Aden Childress officiating.

Interment followed in Bougainvillea Cemetery, Avon Park, with Masonic services conducted graveside by Poinciana Lodge No. 227, F.&A.M.

Visitation for friends was from 2-9 p.m. Sunday at the Fountain Funeral Home, Avon Park.

Local arrangements by the Fountain Funeral Home, Avon Park.

Visiation for friends Saturday was from 2-9 p.m. at the F. T. Blount Funeral Home, Tampa.

W-D BRAND U.S. GOVERNMENT GRADED U.S. CHOICE

THE BEEF PEOPLE

WINN-DIXIE

CARVE YOUR OWN AND SAVE 51¢ A LB.
U.S. CHOICE W. D. BRAND WHOLE PIECE 22 to 25 LB. UNTRIMMED
BOTTOM ROUNDS
LB. 99¢
Contains Eye O'Round, Rump & Bottom Round Roast or Steaks
WE CUT & WRAP FOR YOU . . . LB. $1.09

SAVE 60¢ A LB.
U.S. CHOICE W. D. BRAND
BOTTOM ROUND STEAK
LB. $1.19

U.S. CHOICE W. D. BRAND
RUMP ROAST
BONELESS
LB. $1.29

SAVE 50¢ A LB.
U.S. CHOICE W. D. BRAND
TOP SIRLOIN STEAK
BONELESS
LB. $1.79

SAVE 60¢ A LB.
U.S. CHOICE W. D. BRAND
BOTTOM ROUND ROAST
LB. $1.09

W. D. BRAND FRESH PURE
Ground Chuck 2 Lb. Pkg. $1.99
W. D. BRAND REGULAR OR ALL BEEF SLICED
Bologna 1 Lb. Pkg. 89¢
W. D. BRAND SLICED
Salami 1 Lb. Pkg. $1.09
W. D. BRAND SLICED
Spiced Lunchmeat 1 Lb. Pkg. $1.09
W. D. BRAND SLICED
Cooked Picnic 12 Oz. Pkg. $1.79
SLICED
Beef Liver Lb. 59¢

U.S. CHOICE W. D. BRAND
Eye O Round Roast BONELESS Lb. $1.59
U.S. CHOICE W. D. BRAND
Eye O Round Steak BONELESS Lb. $1.79
FRESH
Pork Spareribs Lb. 99¢
FRESH RIB END
Pork Loin Roast Lb. 89¢
FRESH LOIN END
Pork Loin Roast Lb. 99¢
CENTER CUT
Pork Chops Lb. $1.69

SALT WATER
10-LB. BOX $8.99
Trout Filets Lb. 99¢
U.S.D.A. GRADE A FROZEN
Whole Fryers Lb. 44¢
HOLLY FARMS U.S.D.A. GRADE A FRESH
Mixed Fryer Parts Lb. 49¢
SAVE $8.40! U.S. CHOICE W. D. BRAND BONELESS
Roasts & Steaks BONELESS
Contains: 5 Lbs. Eye O Round Roast, 5 Lbs. Eye O Round Steak, 5 Lbs. Bottom Round Steak, 15-LB. TOTAL
$19.99

LYKES CHIPPED HAM, TURKEY, BEEF OR CORNED BEEF
3-OZ. PKG. 39¢

SAVE 30¢ A LB.
HICKORY SWEET
SLICED BACON
1-LB. PKG. 89¢
LIMIT 4 PLEASE

BUY ONE, GET ONE FREE!
BETTY ANN'S SUPREME
Pizza 20 Oz Size $1.99
RATH PORK LINK
Sausage 8 Oz Pkg. $1.09
RATH
Braunschweiger 8 Oz Pkg 89¢
TALMADGE FARMS CHICKEN FRANKS OR
Bologna 12 Oz Pkg 79¢
KAHN'S SANDWICH
Spread 8 Oz Pkg. 79¢
KRAFT'S SOUR CREAM
Dips 8 Oz Server 69¢
BEST KOSHER FRANKS
Knockwurst 12 Oz Pkg $1.29
Turbot Filets Lb 99¢
COOKED
Fish Sticks 2 Lb Pkg $1.39
PACKAGE OF 12
Deviled Crabs 2¼ Oz Box $2.99
CRACKIN GOOD
Cookies 16 Oz Pkg. 79¢
CRACKIN GOOD CANNED
Biscuits 4 8 Oz Cans 59¢

WE WELCOME FOOD STAMP SHOPPERS

SAVE 40¢
FREEZER QUEEN
SALISBURY OR MANSIZE BEEF PATTIES
SUPPERS
2-LB. PKG. 99¢

SAVE 40¢
ALL VARIETIES
PEPPERIDGE FARM
LAYER CAKES
17-OZ. SIZE 99¢
ALL FLAVORS SUPERBRAND ICE CREAM
HALF GAL. 69¢

SAVE 50¢
HARVEST FRESH
RED RIPE
STRAWBERRIES
3 PINTS $1.39

SAVE 20¢
HOOD'S
100% PURE FLORIDA
ORANGE JUICE
HALF GAL. 59¢

WEAVER COMBINATION OR PARTY PAK
Fried Chicken 24-Oz. Pkg. $2.49
ASTOR GREEN PEAS OR
Mixed Vegetables 3 10-Oz. Pkgs. $1.00
ASTOR 100% PURE FLORIDA CONCENTRATE
Orange Juice 16-Oz. Can 59¢
MRS. SMITH'S NATURAL JUICE
Apple Pie 37 Oz Size $1.79
KWIK MAKE TWIN PAK
Pancake Batters 20 Oz Pkg 69¢
MORNING STAR BREAKFAST
Strips or Links 5½ Oz Pkg 99¢
STEAK HOUSE SIRLOIN OR
Rib Eye Dinners 9 Oz Pkg $1.79

HARVEST FRESH
Anjou Pears 13 For 99¢
HARVEST FRESH
Navel Oranges 18 For $1.99
HARVEST FRESH WESTERN DELICIOUS
Red Apples 18 For $2.59
HARVEST FRESH
Red Radishes 1 Lb Bag 29¢
HARVEST FRESH GOLDEN DELICIOUS OR
Winesap Apples 3 Lb Bag 99¢
ALL VARIETIES, ARISTOCRATS
Rose Bushes Each $1.59

SAVE 20¢! HARVEST FRESH U.S. NO. 1
White Potatoes 10-Lb. Vent-Vue Bag 99¢
HARVEST FRESH
Iceberg Lettuce Lb. NO HEAD OVER 49¢ 39¢
HARVEST FRESH
Carrots 2 1 Lb Bags 49¢
HARVEST FRESH LARGE
Dole Pineapple ea. 89¢
HARVEST FRESH FANCY SIZED
Baking Potatoes 9 Lbs. 99¢
HARVEST FRESH CRISP
Celery Each 39¢

MORTON'S FROZEN
Steak House Platters
1 reg. pkg.
$1.59

SARA LEE FROZEN APPLE CRUNCH, HONEY, CINNAMON, OR CARAMEL STICKY BUNS
Breakfast Rolls
reg. pkg.
69¢
SAVE 24c

WISCONSIN CHEESE BAR SLICED CHEESE
Big-Eye Swiss
6-oz. pkg.
89¢

BUTTERMILK OR COUNTRY STYLE
Pillsbury's Biscuits
4 8-oz. cans **59¢**
SAVE 17c

VO5 GRAY, SUPER OR HARD-TO-HOLD
Hair Spray
9 oz. can
89¢
SAVE 50c

SERVE WITH BISCUITS BREAKFAST CLUB
Regular Margarine
SAVE 22¢
3 for **89¢**

TOSS A SALAD WITH CRISP WESTERN
Iceberg Lettuce
large head
3 for **89¢**

Publix

Join the PUBLIX BANDWAGON

We're having a colossal circus celebration with delicious Borden products in the center ring. Share in the fun, and choose your favorites from our bandwagon of great values.

BORDEN

POLK COUNTY & SEBRING ONLY!
SAVE 53¢ ITALIAN SWISS COLONY
Espirit Wine
magnum size
$2.99

Publix the place for produce.

Perfect for Salads, Vine Ripe (Medium Size)
Tasty Tomatoes..... per lb. **49¢**
U.S. #1 Florida "New Crop"
Red Potatoes..... 5 lb. bag **69¢**
Serve with Hollandaise Sauce, Sno-White Western
Crisp Cauliflower..... large head **79¢**
Serve with Cheese Sauce, Tender
Fresh Broccoli..... large bunch **69¢**
For Salads or Snacks, South American Thompson
Seedless Grapes..... per lb. **99¢**
Great for Juice, Florida Sweet
Juicy Oranges..... 5 lb. bag **69¢**
Good Raw or Cooked, "Sugar Sweet" Brand
Fresh Carrots..... 1-lb. pkg. **23¢**
For Salads or Dips, California
Tasty Avocados..... 3 for **$1**
Tasty Juicy, Extra Fancy Northwestern (135 Size)
Anjou Pears..... 10 for **$1**
Add Zest to your Salad "Sun World" Brand (2 bunches per package)
Green Onions..... per pkg. **39¢**
For Your Toast or Muffins, "Fancy Fruit Farms" Pure
Orange Marmalade 14-oz. jar **59¢**

SERVE WITH CHEESE SAUCE, TENDER
Fresh Asparagus
per. lb.
89¢

Drop off your film when you pick up your groceries.
Bonus Prints
Publix
FREE FILM With Processed Color Print Rolls
C 110-12
Have your film developed at Publix and get TWO PRINTS, A FREE ROLL OF FILM, S&H Green Stamps, Publix quality, and convenience, too.

Available Now – DISNEY MAGAZINE FREE
MARCH ISSUE
WITH THE PURCHASE OF
Loosens Dirt & Grime, Giant size
Biz Pre-Soak..... 25-oz. pkg. $1.23
Bath Size
Zest Beauty Bar..... 2 bars for 69¢

SAVE 40c
FOR SALADS OR SANDWICHES
Kraft's Mayonnaise
quart jar
89¢
Limit 1 Please, With Other Purchases of $5 or More Excluding All Tobacco Products

SAVE 4c Delicious Snack, Sunshine
Cheez-Its..... 10-oz. pkg. 69¢
Delicious with Milk, Sunshine
Oatmeal Cookies..... 14-oz. bag 79¢
SAVE 6c Realemon Reconstituted
Lemon Juice..... 16-oz. bottle 49¢
SAVE 16c Comstock
Apple Pie Filling..... #2 can 59¢
SAVE 2c Campbell's (Serve with Wieners)
Pork & Beans..... 16-oz. can 29¢
SAVE 8c Kraft's (Delicious with Fish)
Tartar Sauce..... 6-oz. bottle 39¢
SAVE 26c Reynolds Giant 12-Inch-Wide
Aluminum Foil Wrap..... 200-sq. ft. roll $2.29

Sacramento TOMATO PLUS

Publix reserves the right to limit quantities sold

SAVE 13c Sacramento Tomato Juice or
Tomato Plus..... 46-oz. can **59¢**
SAVE 6c F&P Halved
Bartlett Pears..... #303 can **39¢**
SAVE 8c F&P (Mix with Gelatin)
Fruit Cocktail..... #303 can **39¢**
SAVE 24c Vlasic Polish or Kosher
Dill Pickles..... 32-oz. jar **69¢**
SAVE 30c Heinz (Serve with French Fries)
Tomato Ketchup.... 32-oz. bottle **79¢**
Bama Strawberry Preserves or
Peach Preserves.... 18-oz. jar **79¢**
SAVE 30c Assorted Flavors,
Jell-O Pudding..... 5 reg. pkgs. **$1**
SAVE 16c Kleenex White or Assorted
Facial Tissue..... 2 200-ct. pkgs. **$1**
SAVE 30c Non-Dairy Coffee Creamer, Borden's
Cremora..... 22-oz. jar **$1.49**
SAVE 24c Sweeten with Honey, Tetley Family Size (Quart Size)
Tea Bags..... 24-ct. pkg. **89¢**
SAVE 8c Borden's Eagle Brand (Make Homemade Ice Cream)
Condensed Milk.... 14-oz. can **69¢**

BAMA PEACH
BAMA STRAWBERRY

SAVE 16c Great in Salads, Royal
Pink Salmon..... 7½-oz. can 89¢
SAVE 10c A Meal-in-a-Minute, Armour
Chili with Beans..... 15½-oz. can 49¢
SAVE 19c Pampers Large
Daytime Diapers..... 24-ct. pkg. $2.29
SAVE 3c Delicious Dessert Topping
Dream Whip..... 3-oz. pkg. 59¢

From Our Dairy Dept.

Breakfast Club
Soft Margarine..... 1-lb. twin-pak 59¢
SAVE 35c Dairi-Fresh, Assorted Flavors
Fresh Yogurt..... 5 8-oz. cups $1
SAVE 10c Philadelphia Brand (Great with Celery)
Cream Cheese..... 8-oz. size 59¢
SAVE 10c Dairi-Fresh
Half & Half Cream..... quart ctn. 89¢
Harvest Moon from Kraft
Mild Colby Longhorn..... 8-oz. pkg. 89¢
Armour's, Sharp Cheddar or Mozzarella
Shredded Cheese..... 4-oz. pkg. 69¢
Dairi-Fresh (Small, Large, Schmierkase, Low-Fat)
Cottage Cheese..... 1-lb. cup 69¢
Dairi-Fresh
Chive Cottage Cheese..... 12-oz. cup 59¢

From Our Frozen Food Dept.

SAVE 28c Breakfast Club Frozen Concentrated 100%
Florida Orange Juice..... 3 12-oz. cans $1.29
Ever Fresh Chocolate Iced or
Glazed Donuts..... reg. pkg. 79¢
SAVE 8c All Varieties,
Lender's Bagels..... 12-oz. pkg. 39¢
SAVE 20c Jeno's Multi-Pak Cheese or
Pepperoni Pizza..... reg. pkg. $1.19
SAVE 20c Ole South Blackberry or
Peach Cobblers..... 32-oz. pkg. $1.39
SAVE 14c Ore-Ida Country Style
Dinner Fries..... 1½-lb. pkg. 69¢
SAVE 15c Birds Eye Cauliflower or Fordhook
Lima Beans..... 2 10-oz. pkgs. 99¢
SAVE 50c Singleton Peeled & Deveined
Frozen Shrimp..... 20-oz. pkg. $5.89
SAVE 40c Wakefield Frozen
Crab Meat..... 6-oz. pkg. $3.39

From Our Candy Dept.

SAVE 16c 3-Musketeers, Milky Way, Snickers, Plain or Peanut M&M's, or Mars Almond Bars
Candy Sale..... 6-pk. pkg. 89¢
SAVE 10c Starburst
Fruit Chews..... 6-pk. pkg. 69¢

SAVE 32c
ASSORTED FLAVORS
Shasta Diet Drinks
12-oz. can
8 for $1

SAVE 70c (25c Off Label) Liquid Detergent
Dynamo..... 64-oz. size **$1.99**
SAVE 16c (13c Off Label) Dish Detergent
Ajax Liquid..... 22-oz. bottle **69¢**
SAVE 10c F&P Whole Kernel or Cream Style
Golden Corn.....3 #303 cans **89¢**
SAVE 16c F&P (Delicious with Steak or Pork)
Garden Peas..... 3 #303 cans **89¢**
SAVE 16c F&P Cut Green or French Style
Green Beans.....4 #303 cans **$1**
SAVE 16c F&P, Mixed
Vegetables.....4 #303 cans **$1**

DYNO
AJAX

ARMOUR'S DELICIOUS
Corned Beef Rounds
per lb.
$1.29

MIX IN GELATIN
YELLOW-CLING HALVED OR SLICED
F & P Peaches
#2½ can
49¢
SAVE 8c

AMERICA'S FAVORITE ASSORTED FLAVORS OF
Sealtest Ice Cream
half gallon
$1.09

ASSORTED VARIETIES
BETTY CROCKER
Cake Mix
2 18½-oz. pkg. **$1**
SAVE 18c

SAVE 30c
SAVE 30c WITH COUPON BELOW
ALL GRINDS
Maxwell House Coffee
1-lb. can
$2.39
($2.69 WITHOUT COUPON)

Swift Premium
Pepperoni Chubs ..... 5-oz. chub 69¢
Swift Premium Thin Sliced
Beef, Ham or Turkey ..... 3-oz. pkg. 49¢
Hillshire Farm (Great with Pancakes)
Smoked Sausage ..... 1-lb. pkg. $1.59
Sunnyland Brand Sausage
Breakfast Links ..... 22-oz. pkg. $1.79
Swift Premium Canned Boneless (Great with Scalloped Potatoes)
Hostess Hams ..... 4-lb. can $8.49
Regular or Beef Style
Oscar Mayer Wieners ..... 1-lb. pkg. $1.19
Seafood Treat, Tasty Frozen
Turbot Fillets ..... per lb. $1.39
Seafood Treat, Tasty
Lake Erie Smelts ..... 2-lb. pkg. $1.29

Publix "The Place for Beef"

SWIFT'S PREMIUM PROTEN GOVERNMENT INSPECTED HEAVY WESTERN BEEF SALE
The BEEF that NEEDS LESS COOKING TIME!

Swift's Premium ProTen Beef
Chuck Blade Steak ..... lb. **$1.09**
Swift's Premium ProTen Beef
Chuck Blade Roast ..... lb. **89¢**
Swift's Premium ProTen Boneless Beef
Imperial Oven Roast ..... lb. **$1.49**
Swift's Premium ProTen Boneless Beef (English Cut Roast, Bnls.)
Chuck Shoulder Roast ..... lb. **$1.59**
Swift's Premium ProTen Beef Plate
Short Ribs ..... lb. **79¢**

Fresh Shoulder Boston Blade
Pork Roast ..... per lb. 89¢
Armour Star Miracure
Sliced Bacon ..... 1-lb. pkg. $1.25
Rath's Tasty Boneless
Smoked Dainties ..... per lb. $1.79
Agar Boneless Canned
Ham Patties ..... 16-oz. can $1.19
Armour Magic-Slice Boneless — Light & Dark / White
Turkey Roast ..... 2-lb. pkg. $2.99 / $3.39
Regular, Beef Style or Dinner Style
Swift's Franks ..... 1-lb. pkg. 99¢
Swift Premium Oven Roast (Great with Boiled Cabbage)
Corned Beef ..... per lb. $1.69
Swift Premium Sliced Bologna or
Sliced Salami ..... per lb. 99¢

WE ACCEPT U.S.D.A. FOOD STAMPS!



POLK COUNTY & SEBRING ONLY!
PLUS TAX & DEPOSIT
ASSORTED FLAVORS OF NEHI, REGULAR OR SUGAR-FREE
R. C. Cola
32-oz. bottles
4 for $1

POLK CO. & SEBRING ONLY!
IN 12-oz. POP-TOP CANS
Budweiser Beer
six-pack ctn.
$1.49
Limit 4 Please, With Other Purchases of $5 or More Excluding All Tobacco Products



Health & Beauty Aids

SAVE 40c (18c Off Label)
Listermint Mouthwash ..... 18-oz. bottle 99¢

SWIFT'S PREMIUM PROTEN GOVERNMENT-INSPECTED HEAVY WESTERN BEEF SALE
BEEF LOIN SIRLOIN, BONELESS BEEF TOP ROUND, OR SMALL END KEY CLUB
Steaks
per lb.
$1.79

Publix reserves the right to limit quantities sold

The Deli

Flavorful Sliced (Serve with Mashed Potatoes)
Roast Beef ..... quarter lb. **89¢**
Delicious German Bologna or
Beef Bologna ..... half lb. **79¢**
Tasty Smoked Liverwurst or
Fresh Liverwurst ..... half lb. **89¢**
Delicious Ham Salad or (Great with Crackers or Bread)
Chicken Salad ..... half lb. **89¢**
Tasty Fresh-Made
Cuban Sandwich ..... each for **79¢**
Ready-to-take-out Southern
Fried Chicken ..... 9-pc. box **$2.59**
Taste Temptin' Fresh-Baked Pumpkin or
Coconut Custard Pies ..... each for **99¢**
Delicious Fresh-Baked (Serve with Butter)
Dinner Rolls ..... per doz. **49¢**

THIS AD EFFECTIVE:
THURSDAY, MAR. 10th
THRU WEDNESDAY,
MAR. 16th, 1977.
CLOSED SUNDAY . . .

SAVE 26c
PUREX
Laundry Detergent
49-oz. size
69¢
Limit 1 Please, With Other Purchases of $5 or More Excluding All Tobacco Products



MORRELL'S TASTY
Braun-schweiger Chubs
8-oz. chub
BUY 1 AT REGULAR PRICE, GET 1
FREE

"Selected Baby Beef"
A Great Treat! Beef Loin
Sirloin Steak ..... lb. **$1.29**
Lean, Meaty Beef Full-Cut
Round Steak ..... lb. **$1.29**
Tasty Beef Loin or
Rib Steak ..... lb. **$1.29**
Flavorful Lean Meaty Beef Blade
Chuck Roast ..... lb. **79¢**

where shopping is a pleasure
Publix

THIS AD GOOD AT THESE LOCATIONS ONLY:
Southgate Shopping Center
Sebring, Fla.

Publix

THIS COUPON WORTH 50¢
WYLER'S LEMONADE MIX
24-oz. pkg.
(Expires Wed., March 16, 1977)
with coupon 99¢
without coupon $1.49

THIS COUPON WORTH 30¢
ALL GRINDS MAXWELL HOUSE COFFEE
1-lb. can
(Expires Wed., March 16, 1977)
with coupon $2.39
without coupon $2.69
Limit 1 Please, With Other Purchases of $5 or More Excluding All Tobacco Products

200 EXTRA S&H Green Stamps
WITH THIS COUPON AND PURCHASE OF
Treasure Isle Frozen Breaded Miniature Shrimp 14-oz. pkg.
1. (Expires Wed., March 16, 1977)

100 EXTRA S&H Green Stamps
WITH THIS COUPON AND PURCHASE OF
Macleans Tooth Paste 7-oz. tube
2. (Expires Wed., March 16, 1977)

100 EXTRA S&H Green Stamps
WITH THIS COUPON AND PURCHASE OF
NyQuil Night-Time Cold Remedy 6-oz. size
3. (Expires Wed., March 16, 1977)

100 EXTRA S&H Green Stamps
WITH THIS COUPON AND PURCHASE OF
Carnation Instant Breakfast — Chocolate, Chocolate Malt or Variety Pak 10-pk. pkgs.
4. (Expires Wed., March 16, 1977)

100 EXTRA S&H Green Stamps
WITH THIS COUPON AND PURCHASE OF
Carnation Instant Non-Fat Dry Milk Ten 1-quart pkg.
5. (Expires Wed., March 16, 1977)

50 EXTRA S&H Green Stamps
WITH THIS COUPON AND PURCHASE OF
Whisker Lickin' Cat Food — Turkey & Giblets, Beef & Seafood or Tuna & Chicken; 2/ 6-oz. pkgs.
6. (Expires Wed., March 16, 1977)

50 EXTRA S&H Green Stamps
WITH THIS COUPON AND PURCHASE OF
Reynolds Brown 'N Bag 8-ct. pkg.
7. (Expires Wed., March 16, 1977)

50 EXTRA S&H Green Stamps
WITH THIS COUPON AND PURCHASE OF
Minute Maid Frozen Pure Lemon Juice 7½-oz. size
8. (Expires Wed., March 16, 1977)

50 EXTRA S&H Green Stamps
WITH THIS COUPON AND PURCHASE OF
Kraft's Miracle Whip Margarine 1-lb. bowl
9. (Expires Wed., March 16, 1977)

50 EXTRA S&H Green Stamps
WITH THIS COUPON AND PURCHASE OF
Mazola Diet Margarine 1-lb. twin-pck
10. (Expires Wed., March 16, 1977)

50 EXTRA S&H Green Stamps
WITH THIS COUPON AND PURCHASE OF
Mazola Unsalted Margarine 1-lb. ctn.
11. (Expires Wed., March 16, 1977)

50 EXTRA S&H Green Stamps
WITH THIS COUPON AND PURCHASE OF
Imperial Regular Margarine 1-lb. ctn.
12. (Expires Wed., March 16, 1977)

50 EXTRA S&H Green Stamps
WITH THIS COUPON AND PURCHASE OF
Saffola Margarine 1-lb. ctn
13. (Expires Wed., March 16, 1977)

Holiday Ranch News

By BARBARA EBMEYER

Harold and Dot Manges, long time Holiday Ranch residents, were called home Sunday due to an accident to his mother. They do not plan to return this year. Their home is in Albion, Ill.

Everyone is pleased that Clarence Neiswonger, who is a patient at Walker Memorial Hospital, is showing improvement. His cousins, Mr. and Mrs. Al Rumbaugh of Warren, Ohio and Mrs. John Harding of Mt. Dora visited him and Miranda Sunday.

John Clutes of Titusville visited his parents Letson and Madeline Clutes overnight Friday. Saturday and Sunday their guests were Mr. and Mrs. Robert Buckler of Ft. Myers. The two men served in the army together and until this year had not seen each other for 8 years.

Art and Mae Radway of Youngstown, Ohio have come to stay for a month or more.

After Saturday evening's bohemian dinner Lucille Willnow showed lovely pictures of her travels in Germany, Austria and England in 1969.

Mr. and Mrs. John Behm and daughter Cheri from Hillsdale, Mich., and Mr. and Mrs. Donald Behm of Manitou Beach, Mich., left Thursday after an extended visit with the men's parents, Bob and Mildred Savage. They planned on visiting Cape Kennedy and then return to their homes by way of the east coast. On Tuesday the Savages and Donald Behms went on a tour around Lake Okeechobee and had lunch in Moore Haven.

Saturday the Savages and Gordon Willmows went to Zolfo Springs for Pioneer Days and hhad lunch at Fishermans Feast near Arcadia.

Monday Luther and Frances Hall of Blissfield, Mich. called on Ray and Frances Robertson. Wednesday the Robertsons went to visit Clair and Agnes Pifer for several days at Bradenton. While there they met several of their home town friends for lunch at the Piccadilly.

Wednesday Clair and Ila Reno spent the day at Cypress Gardens and had dinner at Duffs Smorgasbord in Winter Haven. While there they were happily surprised to see the wife of a former pastor they had known in Hastings, Mich., 20 years ago, Mrs. C. N. Stormes, who now lives in Lake Wales.

Harley and Gladys Kimerer went to the Tecumseh, Mich., picnic at Graycies in Sebring Thursday.

Charles and Mabel Travis attended the Jackon, Mich., picnic at Gulfport, on Saturday. Sunday they had dinner at Duffs Smorgasbord in Winter Haven.

Karl and Ida Walter spent Sunday thru Tuesday visiting friends along the gulf, calling on Mr. and Mrs. Cloud Albright at Pinellas Park, Mr. and Mrs. Ralph Wheeler at Maderia Beach, Mich. and Mr. and Mrs. Jessie Sigle at Palmetto, the Howard Alcocks.

Mr. and Mrs. Floyd O'Neel had guests from Leesburg for two nights. They were the Mac Pierces, cousins of Mrs. O'Neel. Their summer home is at Alexandria, Ind.

Others attending Pioneer Days at Zolfo Springs were Bill and Leona Lynn and Max and Dora Crossett on Friday. John and Barb Ebmeyer on Saturday, Sunday the Ebmeyers went to Nalcrest, east of Lake Wales, and then visited hometown Lansing, Mich. friends, the Albert Polloks at Saddlebag Lake.

Bob and Mary Walterhouse went with Art and Cotherine Greib of Sebring Tuesday to go shelling at Gasparilla Island. On Thursday Harry and Maxine Dey of Brentwood visited them. And on Saturday thru Monday Russell and Mildred Jones of Delphi were their guests. Mildred is Bob's niece.

On Thursday, Mr. and Mrs. Earl Bowman visited her sister at Lakewood East and then her 96 year-old aunt at Kissimmee.

Guests one evening this week were Mr. and Mrs. John Means of Laurenceburg.

Public Notices

IN THE CIRCUIT COURT OF THE TENTH JUDICIAL CIRCUIT OF FLORIDA, IN AND FOR HIGHLANDS COUNTY, FLORIDA
CIVIL ACTION
CASE NO. 77-30-F

IN RE: THE MARRIAGE OF
BARRY KENT BEUMEL,
Husband
and
MARTHA L. BEUMEL,
Wife

NOTICE OF SUIT—NO PROPERTY

TO: MARTHA L. BEUMEL 173 S. Georgia Avenue, Apartment A, Mobile, Alabama 36604

YOU ARE HEREBY NOTIFIED that an action for dissolution of marriage has been filed against you and you are required to serve a copy of your written defenses, if any, to it on the plaintiff's attorney, whose name and address is S. Colquitt Pardee P. O. Box 40, Avon Park, Florida 33825 and file the original with the clerk of the above styled court on or before March 25, 1977; otherwise a judgment may be entered against you for the relief demanded in the complaint or petition.

WITNESS my hand and the seal of said Court on February 21, 1977.
(Seal) EARL RICH
As Clerk of said Circuit Court
(s) Robert W. Germaine
Deputy Clerk
Feb. 24; Mar. 3, 10, 17, 1977

IN THE CIRCUIT COURT OF THE TENTH JUDICIAL CIRCUIT OF FLORIDA, IN AND FOR HIGHLANDS COUNTY, FLORIDA
CIVIL ACTION
CASE NO. 77-32-F

IN RE: THE MARRIAGE OF
JOHN CHERRY,
Husband
and
ALTHEA CHERRY,
Wife.

NOTICE OF SUIT—NO PROPERTY

TO: JOHN CHERRY, P. O. Monchy, St. Lucie, British West Indies

YOU ARE HEREBY NOTIFIED that an action for dissolution of marriage has been filed against you and you are required to serve a copy of your written defenses, if any, to it on the plaintiff's attorney, whose name and address is S. Colquitt Pardee Attorney at Law, P. O. Box 40, Avon Park, Florida 33825 and file the original with the clerk of the above styled court on or before April 3, 1977; otherwise a judgment may be entered against you for the relief demanded in the complaint or petition.

WITNESS my hand and the seal of said Court on February 28, 1977.
(Seal) EARL RICH
As Clerk of said Circuit Court
(s) Robert W. Germaine
Deputy Clerk
March 3, 10, 17, 24, 31, 1977

IN THE CIRCUIT COURT FO. HIGHLANDS COUNTY, FLORIDA
PROBATE DIVISION
File Number 77-48
Division

IN RE: ESTATE OF
GLADYS JUANITA PRINE,
Deceased

NOTICE OF ADMINISTRATION TO ALL PERSONS HAVING CLAIMS OR DEMANDS AGAINST THE ABOVE ESTATE AND ALL OTHER PERSONS INTERESTED IN THE ESTATE:

YOU ARE HEREBY NOTIFIED that the administration of the estate of Gladys Juanita Prine, deceased, File Number 77-48, is pending in the Circuit Court for Highlands County, Florida, Probate Division, the address of which is P. O. Box 1827, Sebring, Florida, 33870. The personal representative of the estate is Marvin C. Prine, whose address is 1202 S. Florida Avenue, Avon Park, Florida 33825. The name and address of the personal representative's attorney are set forth below.

All persons having claims or demands against the estate are required, WITHIN THREE MONTHS FROM THE DATE OF THE FIRST PUBLICATION OF THIS NOTICE, to file with the clerk of the above court a written statement of any claim or demand they may have. Each claim must be in writing and must indicate the basis for the claim, the name and address of the creditor or his agent or attorney, and the amount claimed. If the claim is not yet due, the date when it will become due shall be stated. If the claim is contingent or unliquidated, the nature of the uncertainty shall be stated. If the claim is secured, the security shall be described. The claimant shall deliver sufficient copies of the claim to the clerk to enable the clerk to mail one copy to each personal representative.

All persons interested in the estate to whom a copy of this Notice of Administration has been mailed are required, WITHIN THREE MONTHS FROM THE DATE OF THE FIRST PUBLICATION OF THIS NOTICE, to file any objections they may have that challenges the validity of the decedent's will, the qualifications of the personal representative, or the venue or jurisdiction of the court.

ALL CLAIMS, DEMANDS, AND OBJECTIONS NOT SO FILED WILL BE FOREVER BARRED.

Date of the first publication of this Notice of Administration: Feb. 23, 1977.

(s) Marvin C. Prine
As Personal Representative
of the Estate of
Gladys Juanita Prine
Deceased

ATTORNEY FOR PERSONAL REPRESENTATIVE:
David F. Lanier
P. O. Box 230, Avon Park, Fla. 33825
Feb. 24; Mar. 3, 1977

ADVERTISEMENT FOR BIDS

State of Florida Department of General Services Division of Building Construction & Property Management Project: Hospital Licensure and Fire Safety Deficiency Corrections. Florida Alcoholism Treatment and Research Center Avon Park, Florida. HRS-6689-ARC-7506-ARC For Department of Health and Rehabilitative Services.

PREQUALIFICATION: All bidders must submit evidence of their eligibility to submit proposals ten (10) working days prior to bid opening date.

Sealed bids will be received publicly opened and read aloud on DATE & TIME: MARCH 24, 1977 10:00 A.M. (local time). PLACE: DINING ROOM AT THE ALCOHOLIC TREATMENT CENTER, AVON PARK, FLA.

PROPOSAL: Bids must be submitted in full in accordance with requirements of the Bidding and Contractual Conditions.

DOCUMENTS: Drawings, specifications, bidding and Contractual Conditions may be examined and obtained from the Architect-Engineer: James A. Heim, A.I.A. Architect. Address: 124 West Main St., P. O. Box 333, Avon Park, Fla. 33825, Telephone: (813) 453-3450.

Prequalification is required for each project. Required evidence must be received in Tallahassee not later than March 10, 1977.

March 3, 17, 1977

IN THE CIRCUIT COURT OF THE TENTH JUDICIAL CIRCUIT OF FLORIDA, IN AND FOR HIGHLANDS COUNTY, FLORIDA
CIVIL ACTION
CASE No. 77-37-F

IN RE: THE MARRIAGE OF
TERRAL LEE ELDER,
Husband
and
MARY EVELYN ELDER,
Wife

NOTICE OF SUIT—NO PROPERTY

TO: MARY EVELYN ELDER, C-O Mrs. Jessie Hodge, 110 Smyth Street, Bennettsville, South Carolina 29512

YOU ARE HEREBY NOTIFIED that an action for dissolution of marriage has been filed against you and you are required to serve a copy of your written defenses, if any, to it on the plaintiff's attorney, whose name and address is S. Colquitt Pardee, Attorney at Law, P. O. Box 40, Avon Park, Florida 33825 and file the original with the clerk of the above styled court on or before March 19, 1977; otherwise a judgment may be entered against you for the relief demanded in the complaint or petition.

WITNESS my hand and the seal of said Court on February 14, 1977.
(Seal) EARL RICH
As Clerk of said Circuit Court
(s) Robert W. Germaine
Deputy Clerk
Feb. 17, 24; Mar. 3, 10, 1977

IN THE CIRCUIT COURT FOR HIGHLANDS COUNTY, FLORIDA
PROBATE DIVISION
IN RE: ESTATE OF
DAVID F. NORDSTROM,
Deceased
File Number 77-4
Division

NOTICE OF ADMINISTRATION TO ALL PERSONS HAVING CLAIMS OR DEMANDS AGAINST THE ABOVE ESTATE AND ALL OTHER PERSONS INTERESTED IN THE ESTATE:

YOU ARE HEREBY NOTIFIED that the administration of the estate of David F. Nordstrom, deceased, File Number 77-4, is pending in the Circuit Court for Highlands County, Florida, Probate Division, the address of which P. O. Box 1827, Sebring, Fl. 33870. The personal representative of the estate is Doris Albrecht whose address is 2920 Highway 27 North, Avon Park, Fl. 33825. The name and address of the personal representative's attorney are set forth below.

All persons having claims or demands against the estate are required, WITHIN THREE MONTHS FROM THE DATE OF THE FIRST PUBLICATION OF THIS NOTICE, to file with the clerk of the above court a written statement of any claim or demand they may have. Each claim must be in writing and must indicate the basis for the claim, the name and address of the creditor or his agent or attorney, and the amount claimed. If the claim is not yet due, the date when it will become due shall be stated. If the claim is contingent or unliquidated, the nature of the uncertainty shall be stated. If the claim is secured, the security shall be described. The claimant shall deliver sufficient copies of the claim to the clerk to enable the clerk to mail one copy to each personal representative.

All persons interested in the estate to whom a copy of this Notice of Administration has been mailed are required, WITHIN THREE MONTHS FROM THE DATE OF THE FIRST PUBLICATION OF THIS NOTICE, to file any objections they may have that challenges the validity of the decedent's will, the qualifications of the personal representative, or the venue or jurisdiction of the court.

ALL CLAIMS, DEMANDS, AND OBJECTIONS NOT SO FILED WILL BE FOREVER BARRED

Date of the first publication of this Notice of Administration: March 3, 1977.

(s) Doris Albrecht
As Personal Representative
of the Estate of
David F. Nordstrom
Deceased

ATTORNEY FOR PERSONAL REPRESENTATIVE:
David F. Lanier
P. O. Box 230, A
Avon Park, Fl. 33825
March 3, 10, 1977

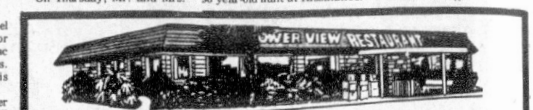

NOW FEATURING
★ Prime Rib ★ Florida Lobster
★ Rock Shrimp ★ Fla. Stone Crabs
★ Steaks ★ Alaska Snow Crabs

We Cater Special Functions

TOWER VIEW Restaurant ...IN LAKE PLACID

NEXT TO THE TOWER HWY. 27 S

For Reservations Call-465-2434

Scotty's March Windfall of Bargains

SPECIAL FEATURE
100 watts
60 watts
75 watts
Norelco
Inside Frosted LIGHT BULBS
60, 75 or 100 watts.
15¢ Each Bulb
Reg. Price (each bulb) ..... 19¢

2 x 4 x 8' No. 3 YELLOW PINE
Strong utility lumber for numerous do-it-yourself projects.
69¢ Piece
Reg. Price (piece) ..... 79¢

1 x 2 x 8' Pressure Treated FURRING STRIPS
For furring walls or ceilings prior to attaching wallboard or behind metal lath to form a level surface for plastering. Chemically treated to resist moisture and wood destroying insects.
29¢ Piece
Reg. Price (ea. piece) ..... 32¢

Scotty's
Western Red Cedar 6' PICNIC TABLE
Made entirely of sturdy 2 x 4 cedar. Assembled except for table legs and braces.
39.95 Each
Reg. Price (each) 49.95

Adjustable SCREWDRIVER KIT
Contains 8 assorted screwdrivers and one handle. Model PSK-8.
PEERLESS
69¢ Kit
Reg. Price (kit) 1.09

Wind-Braced TURBINE ROOF VENTILATOR
Wind driven rotary ventilator with external bracing for added support. 12" diameter throat.
LESLIE-LOCKE
17.95 Each
RT-12-WB
Reg. Price (each) 19.95

VENTILATOR BASE
Adjusts from 0° to 6/12 pitch. Fits models RT-12 and RT-12-WB.
5.95 Each
Reg. Price (each) 7.99

7¼" CIRCULAR SAW
1.25 H.P. (max. motor output). Bevel and depth adjustments easily made. Combination blade included.
Black & Decker
Model 7399
16.99 Each
Reg. Price (each) 19.99

WD-40
Large 11 oz. Size
Handy aerosol that lubricates, prevents rust and corrosion, displaces moisture and penetrates to free frozen rusted parts.
97¢ Can
Reg. Price (11 oz. can) 1.39

FREE! Crescent Slip Joint Pliers when you buy a Mezurlok® POWER TAPE RULE
As Seen On TV
Y12P 12' (ea.) 4.99 Reg. Price (ea.) 5.89
Y16P 16' (ea.) 6.99 Reg. Price (ea.) 7.75
Y25P 25' (ea.) 7.99 Reg. Price (ea.) 8.39
Y25 Lufkin

STORAGE BUILDING
7' x 10' zinc-clad weathertite building has baked on polyester enamel finish in White with Gold trim. Model 4710.
Wheeling
99.95 Each
Reg. Price (each) 124.95

Mopacote Acrylic Latex HOUSE PAINT
All-purpose paint for wood, metal and masonry. Has fungicide to resist film attack by mildew. White and colors.
MOPACOTE Latex House Paint
7.99 Gal.
Reg. Price (gallon) 8.99

CONCRETE MIX
40 lb. Bag
SCOTTY'S BRAND CONCRETE MIX
88¢ Bag
Premixed sand, gravel and cement. Hundreds of uses. 40 lb. bag makes 1/3 cu. ft.
Reg. Price (bag) 1.19

PLANT FOOD
Swift PLANT FOOD 6-6-6 for Lawn & Garden
2.69 Bag
6-6-6 35% organic fertilizer for lawn or garden. 50 lb. bag.
Reg. Price (bag) 2.97

INDOOR-OUTDOOR CARPET
Durable, long-wearing. Ideal for poolside, patios, laundry or playrooms. 12' width, many colors.
Ozite
1.49 Sq. Yd.
Reg. Price (sq. yd.) 1.99

Double Bowl STAINLESS STEEL SINK
Self-rimming sink is chip-proof, rust-proof and stain-proof. 33" x 22" x 6⅝".
21.99 Each
Reg. Price (each) 23.99

PRICES GOOD MARCH 11 thru 17

Prices quoted in this ad are based on customers picking-up merchandise at our store. Delivery is available for a small charge.
Management reserves the right to limit quantities on special sale merchandise.

your BANKAMERICARD welcome
master charge

SR 27 & DeSoto Rd.
SEBRING
PH: 385-6159
HOURS:
7:30—5:30 WEEKDAYS
7:30—4:00 SATURDAY

Enjoy That Scotty's Do-it-yourself Feeling

Vested Interests Oppose Kissimmee Plan

The restoration of the Kissimmee River Valley from an engineered canal to a natural, meandering river may well be one of the most complex problems facing the state of Florida in years.

The Kissimmee Valley has been in its present state for almost 19 years. Critics claim that the river was turned into a wide ditch to drain thousands of acres of marshland for agriculture and development.

Many of the people who have profited by the channelization deny there was

Many of the people who have profited by the channelization deny there was forethought in the ditching to favor them. But they don't want the river restored to its natural state either.

Even the apologists for the channelization agree, however, the degradation being suffered by Lake Okeechobee has been a direct result of the channelization. They prefer a solution which cleans up the river system but leaves them with land they have acquired.

The Kissimmee River controversy goes back to 1850 when Florida received title to nearly 20 million acres of submerged lands from the federal government. Most of the land was in the Lake Okeechobee-Kissimmee River Basin.

By 1881 the state agency charged with managing the wetlands, the old trustees of the internal improvement fund (IIF) had sold or given away so much of the land that it had to go into receivership, according to several histories of Florida.

There is historical documentation that the trustees were not operating in any long term public interest. However, the ethic of the mid and late 1800's was one of drain and reclaim where wetlands were concerned. The importance was not understood by man, certainly not Florida's foremost contemporary historian.

When the IIF went into receivership, Florida had to sell the submerged lands to raise some money to satisfy bondholders.

The lucky buyer was a young sawmaker and financier from Philadelphia, Hamilton Disston. He bought 4 million acres of wetlands for 25 cents an acre and was promised half of all the rest that he could drain-free.

Disston and others, including the railroads who also benefited from free state land, began dredging south Florida land as fast as 1800's technology would permit.

Salesman started hawking muckland all over the world and Florida welcomed its first con artists and fortune seekers who sold swamplands for homesteads and farms.

The dewatering of Florida began in high style and has abated only recently, due to more enlightened legislators and a growing body of environmentally concerned citizens.

The channelization of the Kissimmee River has been called a "tragic and costly blunder" by Luther Carter, author

Please turn to Page 6 A

AVON PARK SUN

Volume 57 Number 17 34 Pages Thursday, March 17, 1977 15 Cents Per Copy

Weather

	Max.	Min.	Rain
March 9	78	53	
March 10	78	66	.78
March 11	85	65	.26
March 12	87	65	
March 13	89	66	
March 14	84	67	
March 15	87	55	



MAYOR MARSHALL DAVIS presents Sgt. Walt Bellenger with a special commendation for service above and beyond the call of duty. The citation was presented at Tuesday night's Avon Park City Council meeting. (Sunphoto by Russ Dennis).

Citation Given

The Avon Park City Council Tuesday night took time out from their regular duties to commend Avon Park Police Sgt. Walter Bellenger for performance over and above the call of duty.

The official commendation, presented by Mayor Marshall Davis, the commendation read, "Whereas Sgt. Walt Bellenger. . . has performed above the call of duty, particularly in the homicide case of two subjects apprehended in the murder of an elderly woman recently and whereas Sgt. Bellenger intelligently used his time both on and off duty hours working with fellow officers and informants to solve the murder and whereas the two apprehended juveniles have been convicted in this case, therefore, Sgt. Bellenger is hereby commended by this official action."

Bellinger provided the backbone of investigation into solving the murder of Helen Dixon, which occured last November. The two teenagers apprehended in connection with the murder are awaiting final disposition by the court. A jury last month found Frank Ross guilty of murder, while the other suspect, James Wells, pleaded guilty to robbery and second degree murder charges. Ross was sentenced to death, Wells is awaiting the outcome of a pre-sentence investigation.

Avon Park Chief of Police Robert Brooks praised Bellinger, saying that he was a fine investigator and a credit to his department.

Council Grants Zoning Changes To Developer In Spite Of Protests

A public hearing over the proposed change in zoning of the W. F. Johnson Sub-Division, located at the north end of Lake Avenue, occupied much of the Avon Park City Council's time Monday evening.

Avon Investment Company, Inc., owned by Robert and Paul Herman, is the firm planning to develop the property. They requested, and were granted, a change from R-1 (single family residence) to R-2 (multiple family residence) zoning. Paul Herman explained that the change was needed because his firm intended to construct a total of 82 individually owned apartments on the property.

William Olson, 1000 North Lake Avenue, appeared before the council to protest the zoning change, citing irregularities in hearings held by the city's Planning Commission on the zoning change request.

"I think there is a question of whether the proper procedure has been followed in this matter." Olson told the council. "I think if you (the council) will read your city ordinances, you will find that the public should be notified about these things."

The council, however, informed Olson that it had complied with the law by advertising in the Avon Park Sun for Monday's public hearing. City Attorney Jack Hancock, however, said that there could be some question about the procedure, as there was no public notice made of the prior Planning Commission hearings on the matter. Olson stressed that the Planning Commission had made a recommendation in favor of the zoning change after hearing only one side of the argument. "The Planning Commission only had one side of the issue presented. They didn't hear anyone from the opposition."

Although Hancock said he wasn't entirely certain of the legal question involved, he felt confident that the council did have the right to re-zone, especially in light of the advertised public hearing.

Olson claimed that the planned apartments would depreciate the value of his adjoining property and that high density population would add to an already heavy traffic congestion on Lake Avenue. He added, that the re-zoning would set the pattern for the rest of the undeveloped property on Lake Avenue.

Several residents of the Manors, another Avon Investment housing development on Lake Avenue, insisted that the new complex would enhance

Please turn to Page 6 A



WITH THE 1070 Ford Mustang ready to be taken to the Sebring airport race course last Saturday morning, Bill Boyer hangs on to the top and door while he swings a leg over a roll bar when getting into the drivers seat with Neil Potter watching. Sunphoto by Lew Miller.)

Local Entrants Will Try For Big Race Win

The glamour attached to big racing drivers didn't appear to affect Neil Potter (Sebring) and Bill Boyer (Avon Park) as they went about getting the Orange Nip Special ready for the '12 Hours of Sebring' race this coming Saturday.

The Orange Nip Special, as they call the car, hasn't run in a race since last year at Sebring when Neil and Bill jockeyed their way up from their 53rd starting spot to 24th place when a blown head gasket forced them out of the race. Despite a four hour delay in finding and replacing the gasket, they finished the race with eight hours of running time.

During the past year they made several changes in the Ford 429 Boss engine. The changes on the cam shaft, carburetion, exhaust system and cooling system were recommended to the drivers by high performance equipment engineers at Ford Motor Company, who said the engine output should be about 690 horsepower or 150 horsepower over the original engine. With these changes Neil and Bill hope to get a tachometer reading of 7,000 engine revolutions per-minute over the 5.2 mile airport race course.

Having had the Ford Mustang since 1970, Neil's wife, Jeanie, drove it back and forth to work. In 1975 Neil entered it for the first time in the Sebring race. This year Jeanie and Neil's car is the only entrant from Sebring with Paul Bowden, Lake Placid also expected to run the race.

The Potter car has several sponsors, with the chief sponsor being Ben Hill Griffin, Inc., maker of Orange Nip. Other sponsors are: Mikell's Industrial Park, Mikell's Corvette Center, Surplus City, Terry's Towing Service, Bob's Mens Wear, the Jernigans, Jeanie and Neil Potter Garage and Danny Poole Signcraft; while the students at the South Florida Junior College body and paint shop painted the car body.

Neil explained that last year the Mustang carried number 49. He had requested the same number this year but had to settle for 44.

To drive in the race both men must have a racing license issued by the International Motor Sports Association (IMSA). The first license issued to a driver is a provisional license, which is changed to a regular racing license after the driver obtains basic racing experience.

Qualifying times or runs for the race will take place Friday morning during the regular practice sessions, when timers will clock the drivers as they make their practice runs.

No. 44, weighing approximately 2850 lbs., has a 302 cubic inch displacement engine (CID) 'at least' painted on the hood. But neither Neil or Bill would say what the actual CI D was. During the 12 Hour race, the engine is expected to burn approximately 300 gallons of racing fuel

Please turn to Page 6 A

Mailbox Nappers Sought By Police

Avon Park Police and U. S. postal authorities are presently searching for the thieves who made off with a mailbox last November. The large red and blue box was stolen from the intersection of West State Street and Tulane Circle, when enterprising heisters unbolted the container from its concrete base.

Police said that they had several telephone calls in the months following from unidentified persons who wanted to know if there was a reward offered for the return of government property.

Apparently, the mailbox-nappers grew tired of the long wait and since there was no reward offered, the box was dumped into Lake Tulane. On Tuesday morning, the box was discovered and recovered.

According to Larry Violette, Avon Park Post Office Supervisor, Orville Lock, 405 Tulane Circle, snagged the mailbox while he was fishing early Tuesday and reported it to police.

Postal employees, along with two neighborhood youth, Mike Rivette and Mitchell Mason, recovered the box in about 20 feet of water, approximately 30 feet from shore.

The box had been pried open, however, Violette said officials were uncertain if any mail was in the box at the time of the theft.

A full investigation into the theft has been launched.



AVON PARK POSTAL officials recovered a mailbox from Lake Tulane Tuesday. The box had been missing since last November. Helping to bring the container to shore are (l to r) Dick Robinson, postal employe; Donald Cummings postal employe; Larr, Violette, post office supervisor; Mike Rivette and Mitchell Mason, divers. (Sunphoto by Russ Dennis).

Chamber Industrial Group Meets

Dr. Ronald Sevigny, Chairman of the local Chamber commercial Development Committee showed slides of Avon Park's lack of availability of industrial zoned property in the City limits, at a breakfast meeting Tuesday morning.

This new Industrial Committee was created at the beginning of the Chamber year. President James Cravey appointed chamber members representing top level men in the citrus related fields, banking, commercial, dairy, utilities, educational, etc. The committee is composed of fifteen members that were selected for their ability and wide contacts throughout the state.

Working with the Chamber Industrial Committee is Paul Kalashian, Development Representative of Florida Department of Commerce. An Industrial Profile on Avon Park covering Educational, Community, Recreational facilities, City Government, Labor Analysis, Major Employers, etc., has been completed and being printed for distribution.

A work session is planned for the last week in March to be held at South Florida

Please turn to Page 6 A

Repairing Done By AF Red Horse

Red Horse in Air Corps parlance does not refer to a town in any of the western states but stands for the Rapid Equipment Deployable Heavy Operational Repair Squadron Engineers of the 823 Civil Engineer Squadron Heavy Repair (HR) based at Hurlburt Field, Fort Walton Beach, Fla.

The Red Horse Squadrons came into existence during the Vietnam War when the Navy's Seabees and the Army's Corps of Engineers were overloaded with repair and construction projects. Thus the Air Corps started it's own repair and construction units.

Master Sergeant Thomas Holbert, Winter Haven, started in construction with his father in the Haines City-Clermont area building roads and

Please turn to Page 6 A

Editor's Viewpoint

by Russ Dennis

There comes a time when the frustrations caused by "The System" are enough to make you scream.

While we all know that rules must be followed and regulations carried out, the ludicrousness of the situation that the average citizens finds himself in is laughable, or would be, if the event wasn't so frustrating.

The other day I undertook the annoying, but necessary task of obtaining a new Florida driver's license, new license plates, inspection sticker and title registration. What started out as a brief task, became an all day chore, as I trudged from one office to another, looking for relief. It put me in mind of Diogennes and his futile search for an honest man.

Upon arrival at the Sebring outlet of the state driver's license bureau, I discovered that all personnel were spending the day in Lake Placid. "Let's get this out of the way," I foolishly told myself, "and make the quick trip to Lake Placid."

Upon arrival, I discovered that a particular machine needed to verify your driver's license number was out of commission. "Should be back in service within 20-minutes," the clerk told me. Two hours and 20-minutes later, I left, license in hand.

"Okay, it took a little longer than expected, but there is still plenty of time to take care of the plates and vehicle inspection." Ha!

Being a newcomer to the area, I searched for the county courthouse. When I finally escaped from that queer fairy circle in downtown Sebring, I discovered that the office I wanted was in the annex. After filling out reems of papers, I was presented with a brand new license plate, only to discover that it was good for just four months, at which time I will have to go through this entire process again.

Little did I know, as I staggered from the tag office, that the worst was still in store. Locating the vehicle inspection center, I wheeled my auto in, feeling confident that here, at least, was one portion of the afternoon that couldn't go wrong.

The attendant at the center calmly finished the conversation he was having with the woman in the auto ahead of mine, then motioned me in.

Now if this sounds like sour grapes, it is. The vehicle I currently own is a nice car. Less than one year old, the auto has been well cared for and only has 12,000 miles on it.

Lights, wipers and turn signals-check. Brakes-well, not so good. Tires-I need a new one. The auto was inspected about three months ago, just prior to our arrival in Florida. It runs well, gets good gas mileage and stops on a dime (it'll give you nine-cents change, too.), but it just couldn't pass that inspection. Sigh. Maybe it was the beard.

There is nothing to do about this, but play the game. Perhaps someday, it will be possible to take care of all these bothersome chores at one location, thus saving everyone time and frazzled nerves. In the meantime, I've got to get new tires and the brakes checked, then head on back to the inspection station, hopefully for the final time.

Perhaps the attention paid to my auto by the inspector will save my life, but I can't help feeling that I would have been happier with a slightly less through check. Oh well, the game must be played, the rules followed and the regulations inforced, not to mention the taxes, fees and charges paid. Someone once said that what this country needs is a good five-cent cigar. What this country really needs is painless way to cut the red tape. Anybody know who works on brakes...cheap?

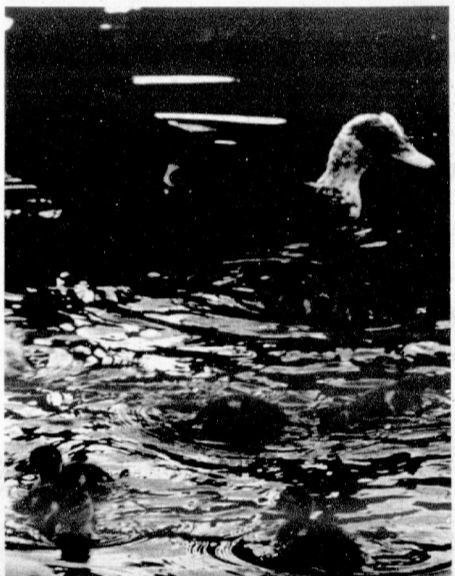

A FAMILY OF ducks celebrates spring. The family of Muscovies were photographed near Port Salerno, on Florida's east coast. Mama Duck keeps a watchful eye on her infants. (Sunphoto by Russ Dennis).

Election Law A Good One

Federal officials claim that Florida should get ready for major changes in election procedures, especially a proposed law that would allow citizens to register to vote on the same day as an election.

We say it's about time!

Gary Greenhalgh of the Federal elections Commission says that the proposed law may pass in Congress. "It's probably going to be mandated from the federal level," he said, "There's a lot of coordination on Capitol Hill and the votes are there."

Briefly, the new system, already being used in some states, probably would lead to a major increase in the voter turnout. The state of Minnesota, which is using a similar system, saw a 22 per cent increase in voters casting their ballots in last November's elections.

The only drawback to the system, if it can be termed that, is the slowness in implementing it. Since it is probably going to be mandated by the federal government, it could take years for the system to filter down to Florida. Greenhalgh said that the proposed law would probably be implemented by federal grants to the states, so each area could set up their own program. Anyone with experience in these matters knows that federal grants always have lengthy strings attached.

On the other hand, the very idea of federal grants to finance this type of a program is something new. The federal government presently does not pay any of the cost of voter registration or election fees; the states and local governments pick up the tab.

Recent voter turnout in Avon Park shows that something is needed to attract more people to the polls. A turnout of 20 to 30 per cent is not unusual in this area. We feel that the present system of voter registration, while workable, still makes it difficult for some people to participate in our government.

The proposed election law would make it much more attractive for residents to exercise their franchise. We wonder how many people fail to cast their ballot simply because they forgot or could not get to voter registration centers.

In Avon Park, such a law would have a double meaning. Presently, voters have to travel to Sebring if they want to register, but under the new law, a simple appearance at the polls on election day would be sufficient.

There is, however, a question that bothers us. What type of safeguards would be enacted to prevent ballot stuffing? How could you ascertain if a person was eligible to vote at a specified poll?

While the Sun endorses the idea, we also want to learn more about the proposed legislation before it is implemented. We'd rather be safe, than sorry.

Interviewpoint

Pets running free and animals in the trash proved to be a subject of debate for Avon Park residents. It would appear as if many residents feel that animal control laws should be enforced.

This week's question: Do you think Avon Park should strictly enforce any and all leash laws?

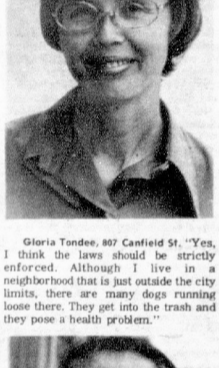

Gloria Tondee, 807 Canfield St. "Yes, I think the laws should be strictly enforced. Although I live in a neighborhood that is just outside the city limits, there are many dogs running loose there. They get into the trash and they pose a health problem."

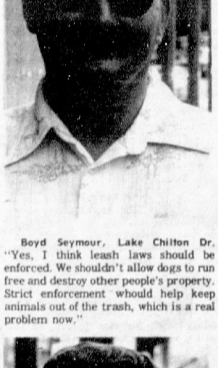

Boyd Seymour, Lake Chilton Dr. "Yes, I think leash laws should be enforced. We shouldn't allow dogs to run free and destroy other people's property. Strict enforcement whould help keep animals out of the trash, which is a real problem now."



Phillip Krozanowski, 10 East Circle. "Deffinately. I think all leash laws should be enforced. There are too many dogs running loose and you don't know whether they are safe or not. They pose a health hazard to children and should be controlled."



Nadine Cobb, 1204 West Pleasant. "Yes, I think the leash laws should be enforced. This would keep dogs out of the trash and make it safer for children to play outside. It would also keep animals from running on other people's property."

Letters To The Editor

Abandoned Animals

Dear Editor;

Have you ever seen a little half starved, partly crippled puppy look up at you with warm brown eyes asking nothing except the love of someone kind person? We have! Our 10 year old son found such a puppy near our mail box. She had been "dumped" in a grove near us along with other unfortunate small doggies, one of which was no more than 3 weeks old.

The thought came to my mind "What kind of a person could be so cold hearted? Could have no compassion for the fate of such little lives?"

You know, it is quite easy to take care of unwanted pets. The animal control outfit will actually come to pick up animals such as these. There is no need to "throw" them away. Also there are animal shelters, whereby you pay a small fee for them to take pets off your hands. Again there is no need to throw pets away, to fend for themselves and maybe to die by the wayside. Far better to have them destoryed than to die starving and unwanted, or if they do survive, to bring more unwanted wild animals into the world.

The puppy our son found had had, even though she is only 6 months old, a broken leg which had never been set, and as a result, both ends callused over, with no possible chance of being repaired ever. But she is a delightful little puppy and probably more intelligent than the person who threw her away! We've only had her a little while but already she has given in love and pleasure far more than we have spent in veterinary fees for shots and tags, etc.

I hope I can reach you individuals who are inclined to do this dastardly thing-this throwing away of pets who trust you, and who ask so little of you. Think twice or even three times before you consign them to an uncertain fate. We must answer for our acts, and who knows, someday you may be "thrown away" too!

Name Witheld by request.

Work-A-Thon?

Dear Editor;

The March of Dimes surely serves a worthy cause; but it seems that the expenditure of so much energy could do more good if it were a work-a-thon instead of a walk-a-thon.

I believe sponsors would be willing to pay participants more if they were cleaning up our city instead of just walking. It might be an idea for a spring clean up day. Perhaps ask sponsors to pay so much per bag of trash. Such a day might encourage more people to stop littering.

Yours truly,
Keith Debo.

World Hunger

Dear Editor,

I would like to add my letter and thoughts to the one written last week by Mrs. Dentler. I, too attended the same conference she writes of and heard the talk about "Hunger Around The World." You feel that by yourself, you can do little to relieve this condition but every little helps and all thinking persons long to do something.

I agree that there is much food wasted in restaurants because of the too large portions served. I too feel that there are enough of us Senior Citizens who do not care to eat so much when we go out. Almost all are trying to keep their weight under control and this would be a way to help do this. I am sure more people going to eating places more often would more than make up for the smaller charge as Mrs. Dentler said. Why not those different size offerings-one large-one smaller for the older people and the child's plate that they all ready have? The thought about the water and rolls is good too. At least we would be doing our small part to help the world hunger situation.

Mary Cutler.

For The Rats

Dear Editor,

In the February 17th, issue of the Avon Park Sun, there was an article about littering.

There is a home at the north west corner of N. Florida and Pleasant Ave., with a ridiculously cluttered lot. I see no reason for having such rubbish and debrie, it is not only a rat and other animal infested area, it is an eye sore to the community.

Why people who have an civic pride would have a yard like that is beyond me.

Yours truly
Name Witheld by Request.

The Sun welcomes readers' opinions on public issues. Letters must bear the writers' true name (signed in ink or pencil) and street address but, if specifically requested, names will be witheld in the strictest of confidence. The Sun reserves the right to reject or shorten any letter. Normally, a letter may not exceed 500 words. Only original letters, written exclusively to the Avon Park Sun, and dealing with only one subject, will be considered.

Letters to the Editor should be addressed to the Avon Park Sun, Box 1117, Avon Park.

Things My Way

By Alice Smith

There's hardly a day goes by that some odd interesting or mind-boggling fact doesn't turn up somewhere on a printed page.

Being a compulsive reader, I skim a lot and let the eye stop where it will — often caught by a familiar phrase or name. That happened recently.

Jack Anderson, Washington columnist, heir-apparent of the late Drew Pearson, gadfly of government and corporations, published a fascinating story.

It seems that back in 1973-74, during the Arab Oil Embargo, a bright and enterprising gentleman name Ray Granlund was a paid consultant for Florida Power Corporation (the familiar phrase!). Oddly enough, he was also consultant for Signal Oil and Gas, the fuel oil supplier for Florida Power.

Granlund obviously recognized opportunity when it knocked. Instead of having Signal sell its oil directly to Florida Power, he arranged to route it through two other firms. One of these bought oil from Signal at 22 to 23 cents a gallon, then resold it to Florida Power for as much as 54 cents a gallon. In some instances, a real estate holding company was used as the link in the paper chain. From June, 1973, to October, 1974, 53 million gallons were sold in this manner.

As it turned out, Granlund was collecting commissions as all along the line, which netted him two million dollars. The oil didn't really go anywhere, but the money flew. In a quote, Anderson says, "Granlund was personally enriched apparently at the expense of the customers of Florida Power Corporation". Price hikes of at least 3.7 million dollars were passed on to Florida electricity users.

Jack Anderson is, of course, prodding the Federal Energy Administration, stating flatly that the commission had the evidence in hand but was not interested in prosecuting such consumer rip-offs.

Personally, if there's a compulsive mathematician around, I'll be happy to dig out my electric receipts and we can have fun figuring out just what contribution we made to Ray Granlund's two million dollar windfall.

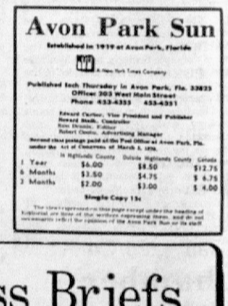

Avon Park Sun

Established in 1919 at Avon Park, Florida

A New York Times Company

Published Each Thursday in Avon Park, Fla. 33825
Office: 303 West Main Street
Phone 453-6331 453-6391

Edward Carter, Vice President and Publisher
Russ Dennis, Editor
Robert Clarke, Advertising Manager

Second class postage paid at the Post Office at Avon Park, Fla. under the act of Congress of March 3, 1879.

In Highlands County	Outside Highlands County	Canada
1 Year $6.00	$8.50	$12.75
6 Months $3.50	$4.75	$ 6.75
3 Months $2.00	$3.00	$ 4.00

Single Copy 15¢

Business Briefs

Central Florida's economy has been picking up momentum, but gains over the past six months might not continue, according to an assessment of economic conditions in Orange, Seminole and Osceola Counties. The Central Florida Economic Index, the composite measure of economic well-being in the three counties, climbed 10 percentage points in January to an all-time high 298, said the report by American Federal, a division of First Federal of Miami. The previous high, 295, was in 1973 just before the recession hit. The report also said tourism is having a good winter despite the unusually cold weather, with hotel and motel occupancy up 2.9 per cent in December and one per cent in January. Unemployment is now a seasonally adjusted 7.9 per cent, compared with double digit figures during most of last year, the report said.

Gould Investors Trust has sold all its Central and northeastern Florida industrial park equity holdings for $3.7 million because of the unsteady market.

The major sales were in Orlando's Regency Industrial Park, where Gould within the past week sold 185,000 square feet of industrial warehouse space to Trimuse Corp., New York.

Homebuilding is reported on the threshold of a major upswing which, in fact is emerging now and that well may send housing starts in 1977 as much as 15 to 25 per cent above 1976.

This will lift the sluggish housing industry back into place as leader of the upturn of 1977.



Mrs. Betty Hart, second from right, is the Cottage Craftiques needle point instructor on Thursday evenings. Ellen Boober (left) works on her horse head hook rug while everyone else enjoys their needlepoint. Pictured left-right, Miss Boober, Mrs. Cindy Turner, Mrs. Shirley Sechrist, instructor Mrs. Betty Hart and Mrs. Debrah Klein. Sunphoto by Barbara Cornell.

Shop Offers Free Craft Classes

If you are looking for fun and things to do, come on down to Cottage Craftiques for free craft lessons.

They have needlepoint, macrame, latch hook rugs, decoupage, envirotex, country (wood) carving and other small crafts.

Maybe you have been thinking of giving your home a new look. Now you can with things you make.

If you have small children or work during the day Cottage Craftiques is open on Thursday evenings from 7-9:30. So come on down and browse or maybe talk a few lessons.

Cottage Craftiques promotes making your own gifts for birthdays, anniversarys, Christmas or other occasions. Let the things you give have a personal touch.



Cottage Craftiques offers free craft lessons each Thursday evening from 7-9:30. From left-right, Mrs. Brenda Richards is making a hanging macrame bassinett, helped by Mrs. Jean Hoke. Mrs. Cathy Albritton is finishing a macrame hanger, while Mrs. Frances Leapheart macrames a wall hanging. Sunphoto by Barbara Cornelll.



Pathfinders, a young peoples group from Highlands Lake Junior Academy, comes to Cottage Craftiques each Tuesday for special evening lessons. They have also taught the Bombing Range Wives Club at the Air Force Base. Above are three Pathfinders working on their projects. From left-right, Lori Selby, Melinda Donesky and Susan George. Sunphoto by Barbara Cornell.

Happy And Healthy

Would you like to know how to have a healthy and happy family for less money?

Attend the health lectures and cooking school which will be held March 21-24 at the Florida Power Lounge, Florida Power building, 7 p.m. Monday-Wednesday and the Highlands County Extension Building S. Lake Ave., Thursday, and find out.

Demonstrations will be given by certified instructors and health lectures will be given by local doctors.

The agenda for the evenings consist of: March 21 - "Every Day Needs", Eat This Way and Low Calories Recipes.

March 22 - Make Breakfast a better meal.

March 23 - Protein Dishes, How to beat the high cost of meat.

March 24- Variety of ways to cook vegetables.

Certificates will be granted for attending the four classes.

Samples and prizes will be given each night so come and invite a neighbor or friend.

There will be a nominal fee for registration.

YEAR IN JAIL

An Avon Park man accused of resisting arrest by Sebring police has been sentenced to a year in county jail. Marvin Lowell Evans was sentenced by Judge Clifton M. Kelly, March 7. For a disorderly intoxication charge he is to spend 60 days in jail. He was accused of resisting an officer with violence.

Lions Raise Eye Funds

Local eye care and sight conservation will again receive the funds raised at the Avon Park Lions Club barbecue this Saturday, March 19, at the Lions Den on West Bell St.

The barbecue dinners will consist of a half-chicken, baked beans, cole slaw, rolls and beverage. Tickets are available from Lion Club members or you may get them downtown at Albritton's Barber Shop and Gibb's Office Supply.

The Avon Park Lions Club was organized 25 years ago. A quarter-century of aid in sight conservation for citizens of Avon Park is an achievement in community effort. It is the support of local citizens and our tourist friends that makes these projects a success. Everyone is urged to come to the Lions Den Saturday and have dinner and know the profits from a good meal are going to help another.

Women's Council Views Slides

The Women's Council of the First Christian Church met Thursday evening, March 10, in the church.

The hostesses were Mrs. Guy Yeager and Mrs. James Kornegay.

The program was of a missionary nature with a slide presentation about the work Mr. and Mrs. Bill Turner in Hiroshima, Japan, which was given by Mrs. Clifford Dance. There was also a display of pictures and articles from Japan.

At the business meeting, after reports were given, letters from the Millers in New Zealand and the Redmonds in the Bahamas were read.

Mrs. Mary Stutsman reported on flowers she had sent to the ill members of the group.

The President appointed a nominating committee to name officers to serve in the coming years.

The hostesses served refreshments in the Fellowship Hall with tables decorated in St. Patrick's Day colors along with place mats and napkins depicting Japanese subjects.

Obit

Mrs. Catherine M. Koma

Mrs. Catherine M. Koma, 65, of West Frostproof, died Saturday evening, March 12.

A native of Wellington, Ohio, she had lived in the area two years, moving here from Akron, Ohio. She was a Catholic and a retired bookkeeper for the B. F. Goodrich Co.

She is survived by her husband, James Kome, West Frostproof; one daughter, Mrs. Catherine Marie Richards, Wheaton, Ill.; three grandchildren; one sister, Mrs. Emma Fietz, Akron, Ohio.

Funeral services were held Tuesday morning at 10 a.m. at Our Lady of Grace Catholic Church, Avon Park. The Requiem Mass for the repose of her soul will be celebrated by Father Joseph O'Brien. Cremation will follow.

The Rosary-Wake Service was held Monday evening at 7:30 p.m. in the Fountain Funeral Home Chapel with Father George Fraser, officiating.

Arrangements by Fountain Funeral Home, Avon Park.

Why Not Buy Locally???
Compare Our Prices!!!
RIDGE LIQUORMART
LIQUORMART
SUPER LIQUORS
HWY 27 SOUTH, LAKE PLACID
Sale Prices Effective through March 19, 1977

Calvert Extra	Qts	$5.09
Imperial	Qts	$4.89
Kessler	Qts	$4.49
Park & Tilford	Qts	$4.59
Early Times	Qts	$5.19
Antique	Qts	$4.69
Ten High	Qts	$4.89
J. W. Dant 100	Qts	$5.79
Can. Lord Calvert	Qts	$5.09
Seagram's V.O.	Qts	$7.39
Ballentine	5ths	$6.09
Glen Mavis	Qts	$4.49
Johnnie Walker Red	Qts	$7.59
Smirnoff 80	Qts	$5.19
Whitehall Vodka	Qts	$3.79
Calvert Gin	Qts	$4.69
Frankfort Gin	Qts	$4.09
Schenley Gin	Qts	$4.49
Bacardi Rum	Qts	$5.39
Juarez Tequila	Qts	$5.09

Lounge & package
Open Sunday
1 P.M. to 2 A.M.
Happy Hour Days Are Monday-Friday
4:30 P.M. - 6:00 P.M.
Ridge Only

B&B SUPERETTE
SAVE! SAVE! SAVE!
Featuring U.S.D.A. Choice Meats
798 S. Verona Ave.
Avon Park, Fla.
453-4460
Open Daily
8AM to 9 PM
WE ACCEPT FOOD STAMPS

WHOLE or HALF SLAB BACON LB 69¢

U.S.D.A. CHOICE STEAK SALE
ROUND STEAK LB $1.29
SIRLOIN STEAK LB $1.59
T-BONE STEAK LB $1.69

Select Skinned & Deveined BEEF LIVER LB. 39¢

Lean Meaty 3 Lb. Down SPARE RIBS LB. 99¢

WHOLE SMOKED PICNICS LB. 49¢

FRESH LEAN GROUND BEEF LB. 69¢

BORDEN'S MILK GAL. JUG $1.29
Limit 1 with $7.50 or More Order Excluding Tobacco

PORK CHITTERLINGS 10 LB. PAIL $4.59

Borden's ELSIE ICE CREAM All Flavors Half Gal. 99¢

BORDEN'S YOGURT 4 8 OZ. Cups $1.00

BORDEN'S COTTAGE CHEESE LB CRTN 59¢

Golden Ripe BANANAS LB. 15¢

MEDIUM COOKING ONIONS 3 LB 49¢

Banquet Beef - Turkey Chicken POT PIES 3 For 79¢

R-C COLA AND NEHI FLAVORS 8 16 Oz. Bottles 89¢ Plus Bottle Deposit

MORTON'S SALT 26 OZ 15¢

GOOD VALUE PEAS - CORN GREEN BEANS 4 No. 303 Cans 89¢

oven gold BREAD OR BUNS 4 FOR $1.00

NABISCO FIG NEWTONS LB. PKG. 79¢

B&B SUPERETTE
The Little Store With Those Big, Big Savings & The Friendly Personal Service
THIS AD GOOD
MARCH 17 thru MARCH 23
Quantity Rights Reserved

Roper's Honored On 50th Anniversary

An open house honoring the Fiftieth Wedding Anniversary of Mr. and Mrs. G. D. Roper, 801 East State St., Avon Park, was held Sunday afternoon, March 13, 1977.

The Ropers, eleven year residents of Avon Park, were married on Sunday, March 13, 1927, in Monticello, Fla.

Present and hosting the event were the couple's children, Mr. and Mrs. Glenn Roper, Jr. of St. Joseph, Mich. and Mr. and Mrs. R. Nicholds Youdell of Baroda, Mich. Local arrangements were handled by Mrs. Edgar Smoot and Mrs. James Thorp of Avon Park.

In a warm home setting, accented by floral arrangements, attention was drawn to the refreshment table, appointed with Alencon Bridal Veil Lace, gracefully draped over gold satin. Gold candles and tea roses flanked a three tiered wedding cake topped with white doves and golden numerals.

Assisting at the table were Mrs. Thorp, Mrs. H. Maxwell, Mrs. Pete Stevenson, Mrs. Ainslie Harris, Mrs. Bruce Eckel, Mrs. Howard Wick, Mrs. Robert Peters, Mrs. Harve Olsen and Mrs. Kenneth Hosapple.

Special guests for the occasion were Mr. and Mrs. David P. Roper and daughter Melissa of Ann Arbor, Mich., the couple's grandson and great-granddaughter.

Other guests included Mr. and Mrs. William Russell of Atlanta, Ga.; Mr. and Mrs. W. R. Groover Jr. of Belle Glade, Fla. and Mrs. Everett Hafer of New Port Richey, Fla.



Carol Retherford, bride-elect of Neal McCullough, was feted with a miscellaneous Bridal Shower, March, 10th, 7:30 p.m. in the Florida Power building. Sunphoto by Barbara Cornell.

Carol Retherford Feted With Bridal Shower

Carol Retherford, bride-ellect of Neal McCullough, was given a miscellaneous bridal shower March 10, 7:30 p.m., in the Florida Power Lounge, Florida Power building.

Miss Retherford's color of pink was carried out in the decor with tables decorated with pink tablecloths and arrangements of pink roses sprinkled throughout.

Refreshments of pink rasberry punch and cake decorated with tiny rosebuds was served to more than 20 guests.

Miss Retherford was feted with many lovely and useful gifts along with an accent lamp from her hostesses, Mrs. Clayton Sensenig and Brenda Liles.

Jason Coulliette Celebrates Birthday

Jason Coulliette celebrated his 6th birthday at his home near Horse Hammock with a party given by his parents, Judy and Jerry Coulliette Friday afternoon after school.

Jason is a kindergarten student at Hopewell School and his great event began with some of his classmates riding the bus home with him. They enjoyed this because it was a first opportunity for some.

Upon arriving at Jason's home they were greeted with a cold cup of punch.

Jason's Daddy took them all on a jeep ride through the woods and down around Arbuckle Creek.

Friends helping Jason celebrate were Beverly Townsel, Danny Tataris, Seroy Benton, Stephanie and Robbie Young, Danny Smithson, Melanie Dauback, Becky Selph, Brian Lilley, Lanse Padgett and Jason's little brother John.

They all enjoyed cake, punch and potato chips after Jason opened his many gifts.

His cake was baked by his mother and decorated with race cars, a large 6, Happy Birhtday and two flags.

Jason had a wonderful birthday but was a tired little boy after all the excitement.

Last Tuesday was Jasons birthday and his mother served his classmates in Mrs. Helen Williamston's room cupcakes and punch.

Couple Celebrates 60th Anniversary

Mr. and Mrs. L. H. Poage of 2440 S. Lake Letta Drive, Avon Park celebrated their 60th wedding anniversary last Thursday, March 10.

The Poages' were married in the courthouse at Albion, Ind., by justice of the peace in 1917.

Mrs. Poage commented that the day they were married in Albion it rained and then the day of their 60th anniversary it had also rained all day.

Hosts for their afternoon coffee were their son and his wife Harold and Virginia Poage of Taylor, Mich. and their daughter and husband, Dot and Don Landry of Mullett Lake, Mich.

About 16 friends and neighbors were in attendance to help the happy couple celebrate.

On Thursday evening a family dinner was enjoyed at Lake Placid Tower, Lake Placid.



Mr. & Mrs. L. H. Poage

Hibiscus Garden Club Holds Breakfast Meeting At Park

The Hibiscus Garden Club visited Wayside Park on March 10th, where they always meet semi-annually, for a breakfast meeting.

The President Grace Boney, called the meeting to order, which was followed with a devotional and flag salute.

The lucky prize, a beautiful "Japonica Anonymous," was won by Mrs. Fuschia Anderson.

A bountiful hot breakfast was enjoyed by everyone.

The chilly lake breezes interferered with a full attendance. Therefore a motion was made and carried to change the calendar year for the spring breakfast from March to April.

Hibiscus Circle voted to make a donation of $10 for preservation of Natural Enviroment of the Tiger Creek area.

Also a motion was made and carried to send two children for one week to Wekiva Youth Camp. This camp is located near Mount Dora, Fla.

President Boney plans on moving a very large magnolia tree from her yard to an advantageous spot in Wayside Park. She has done a special root care process through the past months, to condition the tree for transplanting.

A letter was read by the secretary form Mrs. Muriel Carlton who is sponsoring Miss Frances Sellers for new membership in Hibiscus Circle.

Miss Sellers is a sister of Miss Sarah Sellers, a former teacher for many years in the Avon Park Schools, who also was a member of Hibiscus Circle, but who was taken by death during recent years.



The Hibiscus Circle Garden Club meet at the Wayside Park, March 10th for a breakfast and business meeting. Those brave enough to fight the chilly lake breezes were (l-r) front row: Mrs. Margaret Stewart, Mrs. Mildred Meyers, Mrs. Katie Davis, Mrs. Ima Jena Kelsey, Mrs. Grace Boney, Mrs. Jamie Sawyer and Mrs. Ann Wilhite. Back row (l-r): Mrs. Laura Neubauer, Mrs. Exie Caffee, Mrs. Carrie McGiboney, Mrs. Donald Davis, Mrs. Ethel Rutherford, Mrs. Fushia Anderson, Mrs. Sara Reeves and Mrs. Mildred Logan.

Indoors In Progress Slated For March 28

Featured speaker for the March 28 Garden Club of Sebring meeting to be held 1 p.m. at the Ag-Civic Center on Rt. 27 in Sebring, will be Miss Dianne Hollingsworth. Subject of the program will be "Indoors in Progress."

The JC Penney Company of Avon Park, which stocks Miss Hollingworth's plants, is sponsoring her. W. Earl Jackson, store manager, will also be a guest of the club.

In 1972, Miss Hollingsworth moved from New York to Atlanta, Ga. She became associated with Rich's of Atlanta after selliung art work on the streets. In 1974 she opened her own business to supply JC Penney.

Her appearances include being featured on the NBC TV show called "New York Illustrated." She had a booth at the Atlanta Craft and Hobby Show, and was written up in the Atlanta Constitution. Her booth was featured on WSB TV News. A full color page done with article on terrariums appeared in the Sunliving section of The Clearwater Sun.

More recently she has been on WQSR radio for the Tampa Bay Center Plant Show and had a display at the Tropical Garden and Living Show this past March in Tampa.

She is owner of Earth Sculptures, located in Tampa, which has been in the terrarium business as well as the plant business.

Other garden clubs in the surrounding areas who are members of the Florida Federal of Garden Clubs have been invited to attend this program. These include the



DIANNE HOLINGSWORTH

clubs of Avon Park, Highlands, Lake Placid, Wauchula and Lake Wales. District IX director, Mrs. Carl Cooney and Assistant director Mrs. Stanley Parker will also be in attendance.

President Mrs. Lawrence Rambo will conduct the business meeting, and Mrs. H. J. Gilbert, vice president in charge of the rogram, will introduce Miss Hollingsworth, Mrs. Arthur C. Krueger is in charge of the event.

Cradle Roll

Mr. and Mrs. Edward Randolph Hernandez of Zolfo Springs, are the proud parents of a daughter, Jo Ann, born March 3 at Walker Memorial Hospital weighing 8 lbs., 7 oz.

Mr. and Mrs. Carl Eugene Cool Sr. of Sebring, are the proud parents of a son, Clinton Wade, born March 5 at Walker Memorial Hospital, weighing 9 lbs., 10 oz.

Mr. and Mrs. Alvin Harold Grant of Lorida, are the proud parents of a daughter, Amy Lynn, born at Walker Memorial Hospital weighing 10 lbs., 0 oz.

Mr. and Mrs. Billy R. Stewart of Zolfo Springs are the proud parents of a daughter Melissa Jewel, born at Walker Memorial Hospital, weighing 7 lbs., 3¾ oz.

Mr. and Mrs. David Wayne Ayers of Wauchula, are the proud parents of a daughter, Trinity Amy Nicole Ayers, born March 7 at Walker Memorial Hospital, weighing 8 lbs., 6 oz.

Mr. and Mrs. Delbert Dwight Cummins of Sebring, are the proud parents of a daughter, Tammy Michele, born March 7 at Walker Memorial Hospital, weihging 7 lbs., 1 oz.

Mr. and Mrs. Rufus Tiger, Sr. of Okeechobee are the proud parents of a daughter Billie Karri, born March 7 at Walker Memorial Hospital, weighing 7 lbs., 11½ oz.

Mr. and Mrs. Jimmy Larry Frazier of Sebring, are the proud parents of a daughter, Amy Michele, born March 10, at Walker Memorial Hospital, weighing 7 lbs., 3½ oz.

Mr. and Mrs. Bill McDaniel of Ithaca, N.Y. are the proud parents of a daughter, Michele Lynn, born March 3, weighing 8 lbs., 5 oz.

Paternal grandparents are Mr. and Mrs. David McDaniel and maternal grandparents are Mr. and Mrs. Jim Stout of Ithaca, N.Y.



The United States produces more candy than any other country in the world, World Book Encyclopedia reports. About $1,320,000,000 worth of candy is sold each year in the U.S. at wholesale.



by Barbara Cornell

People On The Go

Community Events

"Not-So-New" and Bake Sale

The Woman's Club of Avon Park will hold a "Not-So-New" and Bake Sale at the clubhouse Saturday, March 26th.

Friends of Library To Meet

Friends of the Library will meet at the Avon Park Library at 4 p.m. Friday, March 18th.

American Legion Bingo

Don't forget Bingo each Thursday night at the American Legion Hall, W. Bell Street, 7:30 p.m. You could win the $100 jackpot that's given away each week.

Garden Club's to Install Officers

The Avon Park Federated Garden Club, Founders Circle and Hibiscus Circle will install officers at the next meeting March 24 at 9:30 a.m., in the Florida Power Lounge, Florida Power building.

A salad bar luncheon will be held at noon.

Odd Fellows Bingo

Come play Odd Fellow Bingo each Saturday night, 7:30, 104 S. Forest Ave., Avon Park.

AMERICAN LEGION BINGO

Don't forget Bingo each Thursday night at the American Legion Hall, W. Bell Street 7:30 p.m. You could win the $100 jackpot that's given away each week.

Fezzette News

The Fezzettes will hold their regular monthly meeting on March 23 at the clubhouse.

Hostesses for the evening will be the ladies from Lake Placid.

The social hour will begin at 6 p.m. followed by a covered dish buffet.

Garden Club's To Install Officers

The Avon Park Federated Garden Club officers will be installed, along with the officers of the Founders Circle and Hibiscus Circle at the next meeting.

This will be held at the Florida Power Lounge, Florida Power building, on March 24 at 9:30 a.m.

A salad bar luncheon will be held at noon.

Missner's Visit

Mr. and Mrs. Rudy Missner of Grand Rapids, Mich. are visiting with Mr. and Mrs. Fred Oberst of Avon Park. The Missner's will be visiting around Florida for about a month.

Highlands Orchid Club

Highlands Orchid Club had an interesting meeting with Mr. Moller discussing various potting methods.

The meeting was held at Mrs. James Kohler's trailer, 45 Mimi St.

Another meeting will be held at Graces No 1 Trailer Park, US27, Sebring, April 13. Anyone interested is invited to attend.

Grange

Avon Park Grange will meet Tuesday March 22 at the Woman's Club hall, corner of Verona and Pine.

A pot luck supper at 6:30 will preceed the regular business meeting. State Deputy Master Alfred Churchill will make his official visit and the program theme will be National Wildlife.

Bingo

There is Bingo every Thursday night, 7:30, next to Our Lady of Grace Church, in the social hall, 595 E. Main Street.

Early Bird Bingo starts at 7:15 p.m. Everyone is invited to join in the fun.

Chicken Barbecue

A chicken barbecue dinner will be held Saturday, March 19 at the Avon Park Lions Clubhouse, West Bell St.

Serving begins at 11 a.m. and continues until 7 p.m. Tickets are obtainable from any Lions Club member or at the door.



Miss Bunny Scanlan a registered Nurse at Walker Memorial Hospital sailed from downtown Miami to Nassau. She enjoyed the French outdoor cafe, on board ship and the beautiful beaches in Nassau.

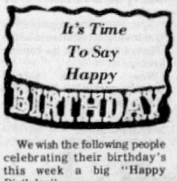

We wish the following people celebrating their birthday's this week a big "Happy Birthday":

March 17 - Millie Pearson, Barbara Cribb, Ester Johnson, Patty Matthews, Betty Pate, Louise Willis, Allison Albritton, Fielding Todd, Gary Singletary, George Copeland, Vivian L. McKensie, Dean Ferguson.

March 18 - Betty Hardee, Mrs. Virgil Hall, Susan Strickler, Wendell Conley, Mrs. Irene English, Mrs. Charles F. Goodwin, Louise Willis.

March 19 - Patrick Kangeter, Tim Willams, Jim Laurie.

March 20 - Mildred Gay, Verlyn Marshall, Edith Davis, Ceudrey Davis, Myrtle Sheumaker.

March 21 - Johnny Baker, Debbie Hairing.

March 22 - Donna Ferguson, Don Gossick, Lawton Dyer, John Porter, Neal Sellars, Mrs. David Stuckey, Danny Joe Willis.

March 23 - James H. Hart, Leslie A. LaFlam, Norma Jean Jordan, George O. Mayhand, (Mrs. Jane Nelson, Kimberly Ann Raymer.

If you have a friend or loved one who is having a birthday soon, please call us so we may add them to our birthday list.

Bingo At Catholic Church

There is Bingo every Tuesday night, 7:30, next to Our Lady of Grace Catholic Church, in the social hall, 595 E. Main St.

Early Bird Bingo starts at 7:15 p.m. Everyone is invited to join in the fun.

National Hair Dresser's Convention

We will be closed Sat. Mar. 19 at 2 P.M. Reopen Mar. 23

Betty Thomas & Michael Marino

will attend the

International Hair Dresser Convention

in New York

Our Customers can look forward on their next visit for the new look in the Hair Fashion World.

Hair Gallery, Inc.

6131 ROUTE #98 - SPRING LAKES SHOPPING PLAZA
PHONE 385-3520

Scouts

Good Turn Day



LOCAL CUB AND Boy Scouts delivered Goodwill bags door-to-door Saturday in preparation for their "Good Turn Day" next Saturday, March 19. These two Polk County scouts, Paul Darling, 9 and Scott Porter, are typical of scouts in Polk and Highlands County, who will be collecting clothing for the handicapped at Goodwill-Lakeland. Fill a bag with clothing and repairable household items for the scouts "Good Turn Day". Help the scouts help the handicapped.

Local cub and boy scouts will hold their annual "Good Turn Day" on March 19. The event began last Saturday with the distribution of Goodwill bags to many homes in the area.

Several hundred local scouts, a part of the Gulf Ridge Council, will be collecting used clothing and small household items to assist the handicapped workers at Goodwill Industries.

At this time of year, donations are slow coming in, jeopardizing the job of the handicapped, who repair and refurnish clothing and household items.

Boy scout troops participating were assigned specific area of the city and county to distribute and pick-up filled bags.

Residents are urged to fill the bags once they are delivered and to have them ready to be picked up when the scouts return on March 19 beginning at 9 a.m.

"Good Turn Day" is an approved community service project of the Gulf Ridge Council. The drive last year was successful in providing handicapped workers employed by Goodwill Industries with about 30,000 bags of recyclable items.

CWI Fashion Show Is Big Success

The Agricultural-Civic Center of Sebring was the scene of the Highlands County CWI (Credit Women International) second Annual Spring Fashion Show Thursday, March 10, 1977.

The show was a tremendous success due to the participation of the following people. Decorations were furnished by Steve Roberts of Ridge Florist of Avon Park and Sebring. Free orange juice was served compliments of Highlands County Bank of Avon Park.

Tickets were printed by the Barnett Bank of Sebring and napkins provided by the Avon Citrus Bank. Evelyn Metcalfe of Avon Park provided the musical background for the evening and Carol Hulbert of the First National Bank of Sebring did an excellent job on narrations. Many thanks to the participating clothing merchants, models and the merchants who provided door prizes of the tri-city area, as well as all the club members who performed the tasks in the preparation of the fashion show.

MacNeill Speaks To Avon Park Grange

The Ridge area program for physically handicapped was the topic presented by the Woman's Activities committee of Avon Park Grange at the March 8 meeting.

Lynn MacNeill, President of Ridge Area Association of Retarded Citizens, gave background information of the organization which has an office in Sebring. He said there are two groups being served, the one for ages up to six years who attend the special school in Avon Park, the other for those out of school.

The adult group now has 40 clients in a workshop in Sebring where various projects are conducted. At the present time a contract with an Electronic Firm provides work for many. There are 20 staff members and the program is financed by local, state and federal funds whereby the local must provide a percentage to qwualify for assistance.

Marilyn Burchell, Director of the Ridge Area Preschool Developmental program, told of the progress being made by those attending the class in Avon Park, and thanked the Grange for the tumbling mats they provided.

She said that when she started with the class last August there were nine students and now there are 15, coming by bus from Highlands and Hardee Counties. Their main project now is learning to use arms and limbs to be able to feed themselves, run or jump as the individual need is manifested. There are several teachers involved in this program.

She said that Highlands County is one of the top in the state in Special Education. She invited visitation at any time, and mentioned several items which would be helpful in the training program that members of the Grange might make.



Lynn MacNeill

The recreation part of the program produced funds for projects which the Grange women support. Several women, armed with tape measures, and wearing aprons with large pockets collected from each member one cent for each inch of height or width.

Woman's Activities chairman Nettie Peterson called attention to the needlework and stuffed toy projects coming up and stressed the sewing contest which is in progress. There is still time to get garments made before April 15, but entry blanks should be in soon.

Closing thought: The best kind of pride is that which compels a man to do his best work even though no one is looking.

This was an open meeting preceeded by a pot luck supper and the attendance was 42.

School Menus

ELEMENTARY SCHOOLS
Week of March 21

Monday — Beanie wienie, cabbage slaw, peanut butter bread, applesauce, milk.

Tuesday — Pizza, succotash, vegetable sticks, brownie, milk.

Wednesday — Oven fried chicken, mashed potatoes, gravy, green beans, jello with fruit, rolls, milk.

Thursday — Fish burger, potato sticks, glazed carrots, banana pudding, milk.

Friday — Beans and ham, tossed salad, corn muffin, apple crisp, milk.

HIGH, MIDDLE SCHOOLS
Week of March 21

Monday — Ravioli with meat-cheese, field peas, spring salad, fruit cocktail, French bread, milk.

Tuesday — Smoked sausage on bun with grilled onions, macaroni and cheese, peas and carrots, pickled beets, milk, chocolate nut candy bar.

Wednesday — Country fried steak, mashed potatoes, gravy, brussels sprouts, apple crisp, angel biscuits, milk.

Thursday — Oven fried chicken with cranberry sauce, rice, perfection salad, cinnamon batter bread, milk.

Friday — Fish fillet-tartar sauce on bun, baked beans, cole slaw, assorted desserts, milk.

Wedding March 26

Deborah Carol Cruse and Michael C. Raymond will be united in marriage, Saturday, March 26, 7 p.m. at First Presbyterian Church, 116 South Massachusetts Ave., Lakeland, Fla.

Deborah is the daughter of Mrs. Betty Ford Johnson of Lakeland and Dr. Gene Smith Cruse of Avon Park.

Michael is the son of Mr. and Mrs. George B. Raymond of Lakeland.

All friends are invited to attend.

We Rent Cars too!
WELLS MOTOR CO
Rent-a-Car Dodge
Avon Park, Fla.

The new $2984* Dodge Colt isn't a Datsun, isn't a Toyota...



it's a lot of little Dodge.

The new Dodge Colt is such a lot of little import, it's got some folks confused. Because Colt is the small car with the value you'd expect in an import, plus Dodge parts and service. Not to mention a long list of standard features. Like whitewall tires, reclining bucket seats, tinted glass all-around, carpeting, an adjustable steering column, and more. So if you're thinking "import," think "Dodge Colt," and you'll be thinking about a lot.

*Manufacturer's suggested retail price for Colt two-door coupe, excluding options, destination charges, taxes, and title fees.

Dodge

See your Dodge Dealer... for a lot of good little reasons.

WELLS MOTOR CO.
AVON PARK, FLA. 453-6644

MONEY'S GROCERY
Corner Hart St. & Hwy 64 W.



Our Main Concern Is The Customers Return

BEST MEAT BUYS!

T-BONE	LB	$1.49	SHOULDER ROAST	LB	83¢
SIRLAOI	LB	$1.39	GROUND BEEF	LB	69¢
ROUND	LB	$1.19	CHUCK STEAKS	LB	79¢
CUBE	LB	$1.39	SMOKED BACON	LB	79¢
CHUCK ROAST	LB	69¢	SUNNYLAND GOODTIME WEINERS	12 OZ PKG	49¢

SUNNYLAND ENDLESS SMOKED SAUSAGE LB $1.19

BORDEN'S HOMO MILK GAL $1.39

HUNT'S TOMA-TOES 3 14½ CANS $1.00

BORDEN'S BUTTER MILK ½ GAL 69¢

GOLDEN GRAIN Maccaroni & Cheese 12¼ OZ 31¢ Buy One Get One Free

BORDEN'S ORANGE JUICE ½ GAL 59¢

SKINNER RAISIN BRAND 15 OZ 87¢ Buy One Get One Free

RC COLA NEHI DIETRITE 6 PK CANS 12 OZ 99¢

BOUNTY JUMBO ASST. TOWELS ROLL 59¢

REG & BBQ FRITOS 6 OZ PK 49¢ Buy One Get One Free

HUNT'S FRUIT COCKTAIL 15 OZ 39¢

NABISCO 12 OZ VANILLA WAFERS 53¢

WONDER BREAD 16 OZ LOAF 4/$1.00

RODDENBERRY'S SWEET RELISH 12 OZ 58¢ Buy One Get One Free

LARGE GRADE A EGGS DOZ 69¢

MARTHA WHITE COTTON PICKING CORN BREAD 6 OZ 23¢ Buy One Get One Free

12 Oz 16 SLICES SAC T. G. LEE 99¢

PREMIUM UNION 76 HD OIL QT 59¢

MILLER BEER 6 PK $1.49 12 OZ Throw away BOTTLES

16 OZ COKE 8 PK $1.25 PLUS DEP

Continued From Page One

Vested Interests Oppose Kissimmee Restoration

of "The Florida Experience," published by Johns Hopkins University Press in 1974. The book is credited with waking up many Florida legislators to the true dimensions of untrammeled growth.

Carter's thesis was the state and people of Florida must develop a comprehensive program for the control and channeling of growth or wind up in an economic and ecological disaster area.

He calls the ditching of the Kissimmee "the preeminent example of how the several basic problems-inequitable cost sharing, misconceived priorities and the policy vacuum with respect to growth and land use-all can combine to produce a tragic and costly blunder.

"This project, on which some $34 million would eventually be spent, has changed the Kissimmee from a stram of 90 meandering river miles to a "wide, broad superhighway of 52 miles...The unfortunate consequences of this project, which only in the last few years have been fully perceived, are still being added up...it is now evident that a greater cause for worry lies with the project's collateral effects on water quality, both in the lakes of the Kissimmee Basin and in Lake Okeechobee."

Carter goes on to state that the channelization, sold as a flood control project, will not keep the Kissimmee Basin lakes from overflowing into developed areas the next time the basin is visited by truly exceptional rains because it was designed to cope with only a 10-year flood.

The flood control aspect could have been achieved differently and better, he argues, but never got off the ground. A plan was offered by the U.S. Fish and Wildlife Service to increase the rate of flood discharges from the Kissimmee Basin without destroying the river marshes. The adoption of such a plan, he charges, was defeated because it would have meant less new pasture for cattlemen and less flood plain land open to development.

The Corps of Engineers rejected the Wildlife Service plan as well as the service's recommendation that a public hearing be held on the prospective loss of the River March, Carter said.

In his "A Hisotry of Florida," Charlton W. Tebeau, one of the more repsected state historians, said the state's natural resources were offered in "wanton fashion" in the post Civil War days and were exploited for development. He calls the era of the great land giveways the "burbon era."

The total amount of land actually deeded to railroad companies was about 9 million acres, or about one-fourth of all the land in Florida.

In the land grants, Carter explains, the railroads received not only a 200-foot right-of-way but also, for a distance of six miles out from each side of the track, they received each alternate section of land in a checkerboard pattern.

Bonds were sold which were to be paid from railroad receipts, but failing that, bondholders would receive state lands pledged against these obligations.

Railroads and Disston Land formed the basis for the land holdings of present day owners who still exert powerful pressure on elected state officials.

One of the largest landholders is the legendary Ed Ball of Jacksonville. Ball is connected to the DuPont fortune via his sister's marriage to one of the Delaware family's offspring. He is in his late 80's. In the 1960's Ball testified before a U.S. Congressional committee that the DuPont estate held 900,000 acres of land in North Florida and more than a million in other parts of the state.

Ball companies invest in railroads and banks and have two sugar refineries. He was one of the foremost proponents of a jetport in the Everglads which many land interests wanted to drain.

Some other huge interests with Central Florida land are A. Duda and Sons in Belle Glade, which has 18,000 acres in cane, cattle and vegetables where once there were otters, according to Gloria Jahoda's "Florida, A Bicentennial History."

Locally, the Latt Maxcy Corp. owns 15 miles of land on the Kissimmee River. Manager Pat Wilson testified at a public hearing in Lake Wales that his firm would not quietly give back to Florida land it has acquired, that it would expect to be paid for what it considers it owns.

The cost of buying back land which once was part of the Kissimmee River floodplain would be prohibitive for a state in a somewhat distressed financial condition. There is considerable debate among those interested in Kissimmee restoration about whether the state of Florida should have to buy back land that once was under water as part of a meandered river. It's a problem which would probably be resolved only after long court action.

Even Walt Disney World would get in the act where restoration is concerned.

The growth of the Orlando area and the subsequent polluting effect on the upper Kissimmee Chain of lakes is part of the water degredation problem in Lake Okeechobee.

Lakes in the upper chain have become virtual polishing ponds for sewer effluent from the Orlando suburbs and commercial developments. The channelization of the river is introducing water without a long natural filtering process to Lake Okeechobee, ecologists claim.

Restoration of the seasonal flooding process would cause natural removal of nutrients from the river before that water is deposited in Lake Okeechobee, it is argued.

Evidence that lakes are overenriched can be found in the recent drawdown of Lake Tohopekaliga and the current drawdown of the Kissimmee River to restore aquatic habitat and improve water quality-something nature used to do by itself when the river and lakes enjoyed wide seasonal fluctuation.

A report on the drawdowns by the game and freshwater fish commission states, "Actually the drawdown is nothing more than trying to duplicate what has occured in the past as a result of natural drought during low rainfall periods."

Those supporting restoration of the river say the cost-benefit studies offered on various proposals does not even take into consideration the "realistic cost figures for recreational natural resources and this permits accelerated exploitation of lands and water held in public trust, both by private interests and agencies involved in public works projects. It is presently easier to justify construction of a Highway through a lake than to go around it."

An economic report by the commission on the Lake Thopekaliga drawdown showed that just fishing value from tourists and residents increased from $16.6 million before drawdown to $22.8 million three years later.

The figures represent the value of the standing crop of fish in a single lake. The value in 1975 for Lake Toho fish was $36.5 million.

It is noted in the report that the other lakes in the Kissimmee chain provide 67,245 fish producing acres which, if properly managed, could produce 60 percent as many fish per acre as Lake Toho and represent a value of $166.3 million.

The coastal coordinating council has estimated that Florida in 1975 had 12 million sport fisherman man-days per year with each fisherman spending approximately $40 per day.

A water resources research center of the University of Florida study of the Kissimmee River Basin estimated the total annual val[illegible] to visiting recreationists to three lakes in the chain was $28.7 million in 1970.

Supports of the river's restoration to an original condition - as much as possible-cite statistics like these because they say it takes hard facts to convince some people.

They say a poet or a wildlife lover dosen't convince many, but some hard economic facts might.

Before the Kissimmee was ever channelized, much of Florida was already built on drained land under the old state Board of Drainage Engineers, created in 1905, to "reclaim land." Six canals were dug between Lake Okeechobee and the Atlantic Ocean.

The completion of this work b' the state, along with the construction of the railways, "made possible the phenomenal development of southern Florida," according to an article in Encyclopedia Brittanica.

When farmers and settlers and new communities moved into the lower flood plains of Okeechobee, it was just a matter of time before the land "reclaiming" ethic would move farther north up the Kissimmee chain.

When the channelization was proposed, long-time residenis say, hardly anyone protested.

One man said, "It kind of happened before we were aware of it. There were no public hearings to speak of and too many it seemed there was nothing we could do anyway. It would never happen today."

Entrants Will Try For Big Win—

of 104 octane as compared to the 89-91 octane of regular gas at the filling station pumps. Last year's gas cost a dollar a gallon. During last year's race the car completed the 5.2 mile course in 3 minutes. Expecting to average around 105 miles per hour, Neil and Bill will drive the car about 1200 miles or approximately from here to northern Ohio.

Neil and Bill, in taking turns at the wheel, will drive two to three hours a shift depending on how tired they are and how many pit stops they have to make. A CB radio will help them keep in touch with their pit crew.

Along with keeping an eye on the track and the other cars, the two drivers will be watching a panel of five instruments: a tachometer, oil and water temperatures, oil pressure and ammeter as indicators of the engine's operation.

Strapped in by a shoulder belt, seat belt and leg belts and surrounded by roll bars, the driver has some protection from accidents. Should a fire break out in the car, there is a small dry chemical powder fire extinguisher the driver can use or he can activate a larger cylinder that sprays freon gas into the driver's compartment. However, in addition, the driver wears a fireproof suit, fireproof long underwear, fireproof hose and a fireproof face mask. Since temperatures in the car reach 120 to 130 degrees F. the driver is in a continual sweat during the race.

Up to race time there has been little glamour for Neil and Bill as they worked on securing sponsors, making the necessary mechanical changes in the engine and getting the Mustang ready to run the "12 Hours of Sebring.' After the race, if they win, it may be a different story.

Council Grants Zoning Change—

property values in the area. Mrs. Chu-Li Shelton, a resident of the Manors, said, "We think they will be very beautiful homes, a deffinate improvement over the dead land. It will allow us to live in the style we have become accustomed to."

Other residents of the Manors agreed, saying that Herman provided quality housing for senior citizens at a price they could afford on fixed incoeme. One of the requirements for purchasing an apartment is age. Each buyer must be at least fifty years old. Robert Herman explained, saying, "We try to care about people and providing senior citizens with a nice place to live at a price they can afford to pay is one way of doing that."

Each of the apartments in the new development, which will probably be dubbed "Manors II, will cost approximately $14,000 to $15,000. "It breaks down to about $1,000 down and $100 per month." Herman explained, "and just about anyone can afford that, even if they are on a small, fixed income."

Avon Investment has developed, besides the Manors, Golden Age Villas and Woodruff Heights. In addition, the firm has plans to develope a similar subdivision in Sebring. "We hope to start construction on the Manors II within the next two weeks," Herman said, "and we expect the project to be completed within a year and a half."

"The residents of the Manors already have plans to make improvements to their landscape and we expect the residents of the Manors II will probably do the same thing," he said. Herman added that he had binders for 12 apartments already.

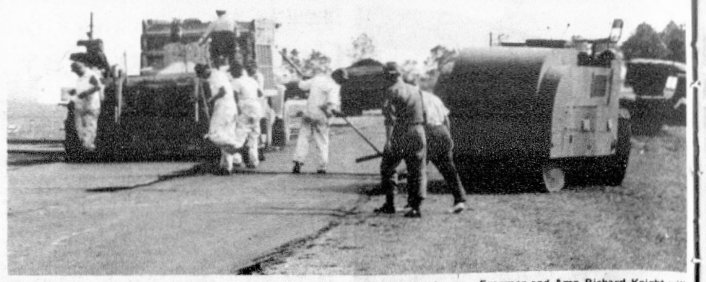

RED HORSE (Rapid Equipment Deployable Heavy Operational Repair Squadron Engineers) heavy construction crews from Hurlburt Air Base, Fort Walton Beach are using hot mix in paving six miles of roads on the Avon Park Bombing and Gunnery Range Air Base. In the hot mix paving crew are:: Sgt. Basel Queen, SrA Michael Tabor, SrA Clyde Coffman, A1C Dennis Freeman and Amn Richard Knight with SrA Brian Garrison and Geoffrey Slusser in the roller crew. (Sunphoto by Lew Miller).

Red Horse Makes Road Repairs—

clearing land. With 18 years in the Air Corps., Sgt. Holbert, in charge of a Red Horse unit, making road repairs on the Avon Park Bombing Rand Gunnery Range, told of the high morale among the men.

An all volunteer group, 99 per cent are high school graduates who sign up for a four year hitch. They are selected through adaptability testing for their mechanical ability and know how. The Red Horse Squadrons have a high retention rate, with 50 per cent 'reup' or reenlisting as compared to only 30 per cent in other military units.

Their main function on moving into an area is the construction of minimum facilities and build an active air base to meet the minimum requirements for bare base operations. It is a self-contained outfit that receives combat training along with its construction training. It also has its own medical personnel.

The repair of the roads on the Bombing Range during the past weeks is the first such repair of the roads since World War II. The road repair is the fourth repair and construction project for the Red Horse units on the base. Their first project in 1971 was the building of targets on the different ranges. In 1973, barracks and the post exchange were started along with the relocation of the dining hall. The road into the base was repaired in 1975. Along with the road repair this year there may be some timber and side roads repaired in the future.

Thus far, several different flights of Red Horse men have been working at the base, with each flight bringing its own equipment and renting some of the heavy equipment they do not have such as hot mix spreader or gravel machines. Their work in some areas has had to dovetail in with the flying operations on the base. This meant the repair of some roads on weekends, when flying was curtailed.

Six miles of road were to be paved with hot mix over the existing roads, after holes and other bad spots were patched and a thin coat of hot mix was spread as a leveling layer. Approximately 20 miles of outlying roads were to be sprayed with tar and gravel spread and rolled.

The Frostproof Road was described by Paul S. Joseph, Chief of Operation and Maintenance at the base, as a "real bearcat" before repairs were started. After patching it was scheduled for a coat of tar and coarse gravel, then RSI (asphalt mix) topped with fine gravel. Inasmuch as only about a dozen people use the road daily it was left as a single lane, 12 feet wide, with adequate room on the side shoulders for passing of cars.

The value of the repair project was set as $300,000.

Assisting MSgt. Holbert on the operation was TSgt. James Crenshaw. Their work crews were scattered over wide area, with the hot mix crew on the main base near the hangers, with Sgt Basel Queen, SrA Michael Tabor, SrA Clyde Coffman, A1C Dennis Freeman and AMn Richard Knight. The rollers were operated by SrA Brian Garrison and SrA Geoffre Slusser.

Chamber—

Junior College. County and city officials will be invited to sit in on this session which will be conducted by Kalashian.

Presently, Dr. Sevigny, is forming sub-committees that will be assigned to promotion, Zoning, Labor, Community Education, and other fields directly connected with inticing industry into this area.

Your home is one of your most valuable assets.

A *Highlands County Bank* home improvement loan can make it even more valuable.

With constantly inflating prices, any major improvements you make on your home today are bound to enhance its market value tomorrow, and increase your comfort and pleasure. A new carport or garage. Central air conditioning. A patio. A new room. A new roof, or any worthwhile improvement.

We can help you, too. Just decide what improvements you want to make, get a cost estimate, and you're ready to apply. We'll process your loan application fast. Because we've made a commitment to give you banking service that's good and responsive to your needs.

"Where You Come First"

EQUAL HOUSING LENDER

HIGHLANDS COUNTY BANK OF AVON PARK

FDIC

A FULL SERVICE BANK

CONVENIENTLY LOCATED CORNER OF 310 WEST MAIN STREET AND MICHIGAN AVENUE

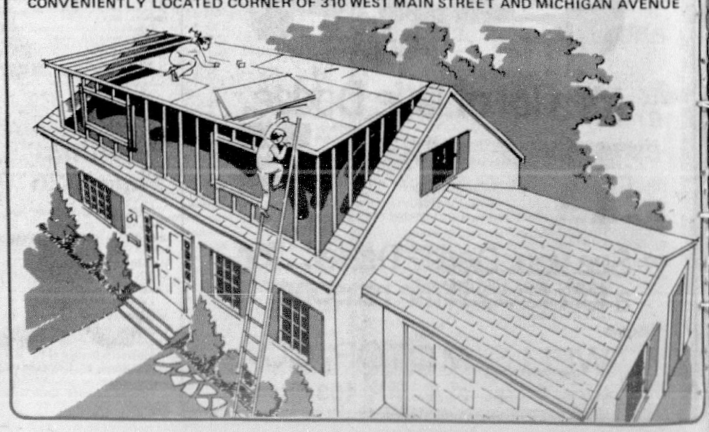

Competition Knows Us. You Should Too

We Do Good Work!

McCann & Sons Ford, Inc.

MAIN & VERONA - AVON PARK

On The Mall 453-3117



Mr. and Mrs. D... Finders Cove, o... Finders Cove is... collectables and...

New Ar... Opens

Mr. and Mrs. ... have announced th... Finders Cove, ...

EVERY CA... PACKED ... SMILES



Easy to use. ... ther with half ... You'll smile. Y... etbook will ... happy paintin...

Porter ...

HIGHLA... PAINT...

Cor. Kenilwo... & Highlands ...

385-3...



Henry W. ... Presid...

Rea...

Block ... income ... prices. ... short fo... Even if ... Block's ...

SEBRI... 343 S. Com... 385-8072 Open 9 A.M. ...

ONLY 30 ...

DAR Reaffirms Goal National Betterment

The Patriots Chapter of the Daughters of the American Revolution (D. A. R.) held their monthly meeting March 7 at the Parish Hall of St. Agnes Episcopal Church, Sebring.

Mrs. C. Vernon Lanier, Regent presided, conducted the ritual and read the President General's message wherein she stated that the D.A.R. is dedicated to forwarding the best interests of our Nation in many fields.

It was announced that Mrs. W. J. Lockett had given a subscription to the National Magazine of the Daughters of the American Revolution to each library in Highlands County.

In view of the resignation of Mrs. Lanier as Regent and Mrs. Chas. L. Reynolds, Jr. as Recording Secretary, the Executive Board appointed Mrs. A G. Daigle and Miss M. J. Walker to fill out the respective offices for the unexpired terms.

Mrs. Lucille Hurst presented an interesting paper on the participation of the American Indians in the Revolutionary War. At the beginning of the War for Independence neither Gen. George Washington nor the Continental Congress sought Indian support because they felt it was a conflict between this country and Old England, and Old England, and desired the Indians to remain neutral.

However, Congress later recognized need of their support wherever and whenever it could be gained. They performed gallantly and two of the Indians were Mrs. Hurst's Revolutionary Ancestors.

In their own way, the Indians knew the true meaning of "Life, Liberty and the pursuit of Happiness."

The tea table was attractively decorated in the theme of St. Patricks' Day.

Gospel Meeting

He answers prayer in your living room too!

Come and hear Vic Muller at the Full Gospel Business Fellowship Meeting.

He was raised with a "religious" background and at one time ran five corporations.



Mr. and Mrs. Don Secrist are opening a new business, Finders Cove, on State Road 64, ½ miles west of US 27. Finders Cove is a unique shop specializing in antiques, collectables and gift items. Sunphoto by Barbara Cornell.

New Antique Shop Opens In Avon Park

Mr. and Mrs. Don Secrist have announced the opening of Finders Cove, a shop specializing in antiques, collectables, and gift items.

Finders Cove is located on State Road 64, ½ miles west of U.S. 27, just beyond Avon Park Air Port.

The new shop will feature antiques, collectables and estate merchandise. Mr. and Mrs. Secrist said, "We are eager to discuss the merits of accepting merchandise on consignment for display, either in your home, or in our showroom."

They indicated they would also appreciate the opportunity of negatiating for the purchase of any items offered for sale.

Although a portion of Finders Cove's attractions will include gift items of world wide origin, the Secrist's, will also make their facility a showplace for the crafts of local artists.

If you're seeking an outlet for your homecraft products, Mr. and Mrs. Secrist are the folks you should see.

2 ON PROBATION

Two out-of-county residents arrested here in connection with forgery of a gasoline credit card have been placed on probation. Leonard Dale Stephenson was adjudged guilty of forgery and placed on probation for two years.

EVERY CAN PACKED WITH SMILES



Easy to use. Goes further with half the paint. You'll smile. Your pocketbook will smile. For happy painting.

porter paints

HIGHLANDS PAINT CO.

Cor. Kenilworth Blvd & Highlands Ave.

385-3242



Henry W. Block President

"The simpler your return, the less we charge."

Reason No. 2 why H&R Block should do your taxes.

Block didn't become America's largest income tax preparer by charging high prices. For example, if you qualify for the short form, we charge a very low price. Even if your return is more complicated, Block's fee is still very reasonable.

H&R BLOCK

THE INCOME TAX PEOPLE

SEBRING — 243 S. Commerce, 385-5877, Open 9 A.M.-6 P.M.

AVON PARK — 1002 W. Main St., 453-6994, Open 9 A.M.-9 P.M.

OPEN 9-5 SAT.

ONLY 30 Days Left — No Appointment Necessary



Mrs. Ruth Collier, Dial Administration Supervisor, was surprised with a luncheon March 8th in the Telephone lounge. Mrs. Collier is a 26 year veteran of the telephone company. Sunphoto by Barbara Cornell.

Mrs. Collier Retires

United Telephone Company honored Mrs. Ruth Collier, Dial Administration Supervisor, Tuesday at 12 noon, with a retirement dinner in the Telephone lounge of the Traffic Department. She received many beautiful and useful gifts from her co-workers and friends.

Her son Dr. and Mrs. Albert M. Collier, sons Mark, Dennis and Johathon from Chapel Hill, N. C., were here for the occasion.

Mrs. Collier began her career with the Telephone Company April 17, 1951. She indicates she has enjoyed her work and has seen many changes and tremendous growth during her 26 years with the company.

Trial Postponed

Trials of two Sebring men booked in separate felony cases, have been postponed, according to a statement made today by the state attorney's office.

David Eugene Johnson had been scheduled to be tried for arson. He was arrested after fire damaged a house owned by Johnson's brother Frank.

Wanted
CLEAN USED CARS
CASH PAID
Chuck's Car Mart
300 Hwy. 27 South
Avon Park 453-3255

Opening March 17

Finders Cove Antiques

ANTIQUES - COLLECTABLES - GIFTS
ESTATE MERCHANDISE
ST. RD. 64 W. AVON PARK, FLA.
PHONE: 453-6124

SUE B. & DON F. SECRIST,
P.O. BOX 1401, AVON PARK, FLA. 33825
Just Past Airport, Wauchulla Rd.

BUY-SELL CONSIGN

MON. - FRI. 10 A.M. TO 6 P.M. OR BY APPT.

First Edition
Slacks On Sale

Save 20%



Sale 7.20

Reg. $9. Tailored Doubleknit Polyester pull-on slacks with stitched front crease and gentle flair. Inearth tone basics and new fashion pastels. Proportioned for a beautiful fit. Tall sizes 8-18 Petite 6-18 Average 8-20 Extra sizes 32-42. Reg. $10.

Sale $8

Sale Prices Effective Thursday 10 A.M. through Saturday.

Men's Dress Shirts

30% Off !



Sale 5.60

Reg. $8. Stripe dress shirt. Muted fashion colors in yarn-dyed polyester/cotton. Medium spread collar, short sleeves. Sizes 14½ to 17.

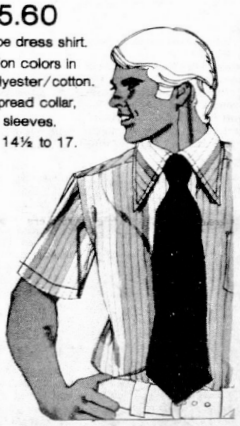

Reg. $9. Easy care short-sleeved dress shirts of Ultressa® Dacron® polyester double knit in smart solids. Pleated pocket and color matched buttons. 14½-17.

Sale 6.30

Sale Prices Effective Thursday 10 A.M. through Saturday.

Save 20% On Easy-Care Cafe Curtains !

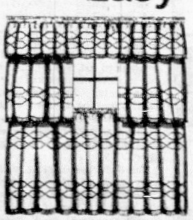

Reg. 3.79 pr. Cotton hopsacking, with multi-color trim and fringe. 68 x 24". Other sizes on sale, too.

Sale 3.03 pr.

Reg. 3.79 pr. Crisp flocked dot polyester tiers are 80 x 24".

Sale 3.03 pr.

Reg. 3.69 pr. Polyester/rayon sheer tiers in easy-care colors. 70 x 24".

Sale 2.95 pr.

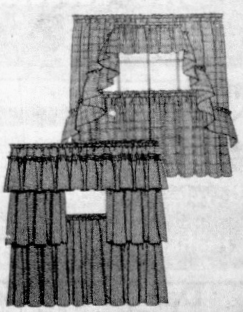

Sale Prices Effective Thursday 10 A.M. through Saturday.

Shop 10a.m.-9 p.m. Mon. thru Sat.

JCPenney

802 U.S. 27 S. Avon Square Shopping Center
Avon Park, Fla.

Phone:
Store:
Avon Park 452-2247
Sebring 382-1134

Catalog:
Avon Park 452-2393
Sebring 385-2357

Oil Prices Push Use Of Bikes

Darned if I'm not starting to believe that these Arabs and their steadily rising prices on oil are doing us the biggest favor since Margret Sanger began thinking and talking about family planning.

At one of our little 'every other week penney ante games' I asked Bertha Brush how she and her new bike were getting on. She told me that she and some 50 of her neighbors up at Avon Mobile Home Court, were doing daily rides on their bikes-doing it for the big reason, of giving most of them a healthier day and the secondary reason of leaving the car at home and beating in a patriotic and monetary way, the Arabs and their high priced oil.

This automobile that most of us defend, cherish and vice-versa swear at, is really a criminal that has caused more deaths in the U. S. than all of our wars put together.

It not only kills, or wounds on the streets and byways, it also takes the lives of countless more thousands, as the results of our immobility and a laziness and body deterioration. The car has become such a part of our own bodies that we use it to keep from exercising our legs, arms, torso and the hundreds of muscles that we must keep active, including the heart and nervous system and that if not kept active, detours us into a sooner than necessary death or nursing home.

And this is where we get back to the story of biking in and around Avon Park. A couple of weeks ago, I got a story and picture of Mrs. Hazel Thompson, who is quite the bass fisherman-or fisherlady! At the time I noticed that there was a bike at almost every mobile home. I found out from Mrs. Thompson that often she rides her bike, along with her rod, reel and tackle, a mile to her favorite lake. Later in talking to Mrs. Bush, she said she and many of the other folks at Avon Court did almost as much bike riding as shuffleboard playing.

From that beginning came the fact that three score of the guys and gals there do some riding just about every day. For instance; Lucile Shoemaker gets in eight or more miles of pedalling every day-rain or shine. She has an agreement with her doctor , that by so doin, she'll have a smoother and longer life. I'd say Mrs. Shoemaker is a bit over that magic, Social Security age of 65. Ruth Welcott, got the vote as probably being over 80 years young. If the truth were known I think the 'over 65's out number the under 65's by a good percentage-and as Jackie Gleason would say-"How wonderfull it is."

Most of the bikers use their mechanical steeds as trucks. When laundry days come around, the bike baskets are piled high with soiled clothing and linens to be carted over to the laundryette and clotheslines. A few hours later the bikes are pedalled homeward with the neatly piled and sparkling clothes-and linens in the plastic or metal bike baskets.

When I talked a few days ago to Al and Dorothy Keys Keys (pronounced Kys-no, they are not Koreans) who own the park, I expected I might have a big crowd of a dozen bikers to talk with-what a grand surprize to see the two dozen that showed up.

Talk about kids, dolling up their 'wheels'. These biking oldsters, could put some of the teenagers in the back row, when it comes to prettying up their 2 and 3 wheelers. Polished up horns, bells, lights, speedometers and other accessories, were wherever you saw handlebars.

Dorothy Keys was proud to show me the reading on her odometer, which registered a crisp 1500 miles, and she said that, that reading was only the miles put on since this past fall.

Some of the riders, told me that they keep two bikes. One at their northern summer home and the 2nd one for their Florida winters. Bertha Bush told me she'd rather be down here in the winter, shuffling and bike riding, than be up in Ohio riding a sled.

To make the story come out with a double happiness ending-while on my way back to the Sun, who do I see, pushing on his handlebars and pedals? No other than postman Kermit (Dave) Hill. Dave has been doing his mail delivering job for about a year in Avon Park. I asked him if his machinery pony express was a time and energy saver for him and he agreed that it sure was.

So, there you have it. if you are not getting fun, healthful exercise, and a cash saving all with the help of a bike, get with it man and or gals. Without bragging, I got to admit, I'm hooked with the bike too, and the relaxing fun, do-it-yourself health buildup that goes along with my fertilizerless steed.



The Open Road

WHEN ALMOST TWO dozen bikers lined up at the Avon Mobile Home Park they surprised Harve with their numbers. From left to right, First and second rows: Bertha Bush. Lucille Shoemaker, Viola Miller, Joe Button, Mildred Helt, Marion Dumaw, Helen Bason, Ruth Robbinson, Euphama Lofand, Marie Husband, Dorothy Keys, Etha Larren, Bonnie Burgeson, Viola Slone, Martha McBeth, Ross Van Pelt, Vergil Weldy, Hazel Weldy and bossman Al Keys. (Sunphoto by Lew Miller).



PICTURED IS DAN Maher, 69 and holding, really it's 74 but he gets around on his new Moped like he's 14! Highlands Bike Center says that these Mopeds get up to 170 miles on a gallon of regular gas! . . Dan and Mrs. Maher live at 507 S. Hart. Mrs. M. rides a trike and both look forward to the time when we have some better bike paths in the area. The Mahers spend the summer months in Albany, N.Y. and pass on the information that the North country beats Florida on one count — and that is, that they have lots of good bicycle trails there.

Casting Depends On Lure Used And Fish You May Catch

By Harve K.

The bait casting reel-and rod. We'll go into the rod first. The thinking and using of the rod is the more simple of the two fishing devices.

The rod, for better casting, usually has a length of from about 4 feet to about 7 feet, every thing depending on the weight of the lure that will be used and the kind of fish you may catch. If casting with a large heavy plug or spoon, definitely a rod with heavy or stiff action must be used. Usually a shorter rod is used too. In casting with a lighter lure a rod must have more action-or whip.

For larger fish casting, a two handed rod, is often used. For surf casting, this heavier rod, generally will be longer than a rod used in fishing from a boat.

Of course, for surf casting, many anglers do use lighter, more action rods, all depending on the fish expected to be caught .



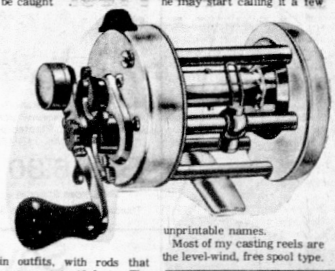

For the bait casting reel, the rod generally has the offset handle or grip. For big bass, musky and other big fish angling, many casters use a two handed rod, The two fisted rod is ideal when swinging a heavy plug, but extreme caution must be used with that big rod and lure, the heavy plug on a wild swing, could take your fishing companion apart.

The term 'bait Casting reel' goes back a hundred years when it was first introduced in this country. Now it is also known as a 'level wind', 'free spool', or 'the old fashioned reel, that always backlashes.' As a matter of fact, it generally is not the reel that backlashes-or tangles, it is the caster.

Most of the older good fishermen started off with using a bait casting reel, for their fishing. Forty or more years ago, outside of fly casting reels, it was the only mechancal appendage that could be used on a pole or rod that could release line and get out that line a few feet in front of the fisherman with any accurracy. At first the better reels were manufactured by expert machinists or jewlers. No production line there.

These handmade reels today as collector items are worth in the thousands of dollars. I have one of the oldies, that goesback almost a hundred years, I keep that one in a bank lock box.

Up-to-date casting reels are known by other names, such as, level wind, free spools anti-backlash, etc. When a caster is having a lot of trouble with one, he may start calling it a few unprintable names.

Most of my casting reels are the level-wind, free spool type. Cost ave rages out to about $40. A good share of the 'pro' fishermen use this type rod, as it contains features not able to be found in any of the other reels even though one must be almost a perfect caster to use one of them. It certainly takes lots of practice and determination to become a good bait reel caster. Here are some of the rudiments in becoming that kind of angler . . . . The reel must be in good adjustment, well oiled and correctly lined.

The best casters have no drag on the spool. The least line tug will set the spool to move. A release button pushed, before each cast. At the last half turn of the handle the reel drops into drag and line retrieve. The drag is set, not for the fish size, but in accordance to the line strength.

Remembering that as the line (and lure) is being cast out, the spool is unwinding with great speed, the fisherman's thumb, at all times must be in very light contact with it. All beginning casters with this type of reel, have a tendancy to take the thumb away from the unwinding line. This is the primary reason for line tangle, usually called a backlash, a bird's nest.

Another main reason for beginners to backlash, is because they will not fill the reel spool with line. Line must be wound on the reel up to ⅛ th inch of the top of the spool. This correct amount of line allows more line to go out with each turn of the unwinding spool. Just a few yards of line can be a tradgedy, to the fisherman, when he finally has hooked a big record fish, and finds out he does not have enough line on his spool, for as the fish starts to run, the line breaks and the saddened fisherman not only has lost his trophy, but his lure and the little line he originally had.

Another major reason for backlashing is because so many fishermen, try to cast against a heavy wind. Let the wind work for you, in casting, especially when using a boat. Of course these last two rules apply to casting with all types of rods and reels, but more so the free spool.

I believe the free spool-bait reel, when properly used is the most accurate of all. It also is the reel, that definitely can use heavier line, for maximum efficiency-but you just have to be extra good in manipulating and mastering it. You can be justly proud of yourself, when you can do a good job in casting with it.

New Outboard Motor On Market

By now, most boat and outboard dealers know that a new outboard motor is on the market. Few sportsmen know of the 'Import' that has been introduced in the U.S.

Suzuki, that builds motorbikes, is the parent company, though they have located a factory in Thief River Falls, Minn.

Seven models ranging from 2 to 50 horsepower are being catalogued, under the name of 'Spirit.'

Market Day Sale Aids Audubon Society

The Annual Market Day Sale of the Ridge Audubon Society will be held Saturday, March 19, from 10 a.m. to 4 p.m. at the Babson Park Audubon Center. On sale at bargain prices will be antiques, books and magazines, household supplies, furniture, TV sets, hardware, tools, kitchenware, sports equipment, gem stones, bird houses, jewelry, pictures, frames, arts and crafts, plants, fruits and vegetables, toys, food such as baked goods, candy, preserves, canned goods and any "White Elephants" that may be donated The Audubon Center will be open up until the time of the sale for donations, and the fair value of these gifts is deductible for income tax purposes. For further questions about items for sale call the Center, 638-1355.

The proceeds of the sale are used to maintain the Center and to promote the activities of the Ridge Audubon Society.

Harve's Best Fishing Bird Watching Times

Water temperatures, with those 80 plus degree days, came up very nicely this past week, but so did the winds, which kept a lot of fishermaen off of the big waters. Remember don't be ashamed to wear a life jacket on these high velocity wind days. Even if you do not lose your life, on a boat tipover, you may lose your tackle, glasses, motor, etc.

One wag said, "And yes, you might even lose your wife, and in that order, too, if she's a fishing gal!"

With the very high winds - and dryness be very careful with those cigarettes and trash fires.

Peak Fishing Times

March 17, Thursday, 10:15 a.m.; March 18, Friday, 11:30 a.m.; March 19, Saturday, 12:30 p.m.; March 20, Sunday (but go to church first) 1:30 p.m.; March 21, Monday, 2:15 p.m., March 22, Tuesday, 3:P.M., March 23, Wednesday, 3:45 p.m.

Batteries - Brakes We buy Wrecks
Harts New & Used Parts
105 Hart Ave. Avon Park 453-3128
New And Used. Auto & Truck Parts

STEEL PRODUCTS
WELDING / Acetylene Electric & Heliarc Work
Ornamental and Portable Jobs
453-3588 200 W Canfield Avon Park

TOM SUTOR
TROPHIES
Plaques, Engraving, Ribbons
453-3470 2401 U.S. 27 N. Avon Park, Florida

Bicycles - Bicycles - Bicycles
Bikes for Every Age.
Largest Selection in Highlands County
Highlands Bicycle Center
106 U.S. 27 South Avon Park 452-2115

Dan's Drive Inn
Broasted Chicken — Cat Fish
— Ham burgers
Phone in - Take out service 453-6529
722 W. Main Avon Park

Beane's Sport Shop
19 S. Lake Ave. Avon Park
Complete line of Quality Sporting Goods.
Fishing tackle, Golf, Shuffleboard, ETC.
Ask us where the Lunkers are hitting

HIGHLANDS FARM & RANCH SUPPLY
1640 S. Highlands 453-7701
Full Line Of LEVI'S Jackets, Vests & Jeans
Tack Boots, Moccasins, Hats, & Western Shirts
See Us For All Animal Foods & Sprays

Xerox Copies
PRINTING —FAST SERVICE
504 W. MAIN ST. Phone 453-4056
AVON PARK, FLA.

Sales & Service Clayton Sensenig Whirlpool
CLAYTON'S APPLIANCES
Refrigerators, Washers, Freezers, Dryers, Ranges, Dishwashers, Disposals ETC ETC
453-3706 Avon Park 1730 Hwy 27 N

Avon Park Book Exchange
22 E.MAIN — NEXT TO CHAMBER OF COMMERCE
All Books ½ Price Open 9-5
Take a Good Book On Your Next Outdoors Trip

Johnson
The new look of world leadership...
2 to 200hp—the world's most powerful outboard
Charley's Outboards & Service
Shamrock and Grady White Boats
Boat Accessories
2525 Memorial Drive (17A)

NOW OPEN
W. Walnut (Behind Pantry Pride)
Self Service Car Wash 5 min 50c
Wash - Wax - Vacuum

COBB'S GROCERY
We'll Cut, Freeze & Wrap Your Meats
General Groceries, Dairy Products, Soft Drinks, ETC.
1650 S. Highlands 453-7723

River Greens Golf Course
AVON PARK
Complete Pro Shop - Carts - Snack Shop
U.S. 27 North - Turn Right At Hospital
Phone 453-5210

Phillips' Corner
202 E. Main Avon Park
Open 7 A.M.-9 P.M. 7 Days
Groceries, Choice Meats, Picnic Supplies
All types live Bait's - Best Artificial lures.
Bill's Corner
744 S. Highlands Avon Park
Open 6 A.M.-11 P.M.
Tackle, Licenses, all kinds of live bait.
Groceries - Picnic supplies

JCPenney
The Largest Sporting Goods Dept. In Highlands County
Tennis, Tents, Motors, Bikes
Golf, Camping Gear, Fishing Gear, Guns
Avon Square Shopping Center
Avon Park

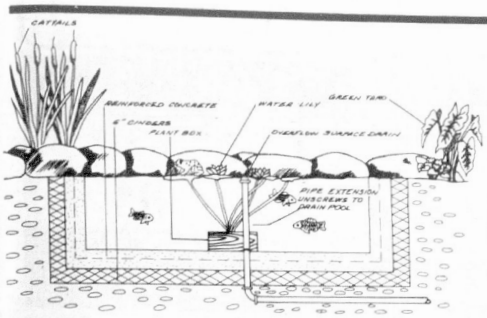

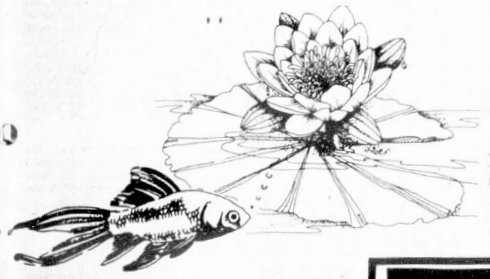

Old Wading Pools Can Become Watering Spots For Wildlife And Fish Watching

Flowers Doll Up Fish Pool

If you have an old plastic wading pool left over from last summer — and it does not leak it can be turned into a watering station for birds.

Almost anything from an overturned garbage can cover to a concrete lined pool can be made into a homing place for birds; if is large enough it can be made into a pool that can accomodate goldfish bullheads, frogs turtles and such.

In the Avon Park area where we ought not to have another freeze, work can be started on a cement pool anytime, the sooner the better.

In making a pool , one of the main bits of work will be in the making of a simple drain for the pool. Once every month or so, the opool should be at least partly drained, for cleaning.

For a cement pool, possibly a foot, or 18 inches deep, a piece of plastic or metal pipe can be used for a drain. When making the pool choose a location where the pool is a foot or two higher than surrounding land, or bring in enough dirt to elevate it before starting the cement formation.

The opening of the drain in the pool, should be several inches above the bottom of the pool, so fish won't die, when draining and cleaning the pool. An elbow or 'T' then can be used on the pool end of the pipe. The stand pipe should be left open and the height of it should be an inch or two shorter than the depth of the pool. This is important, otherwise when filling the pool, or in event of a heavy rain, fish would get out and die.

If you are going to use the pastic wading pool, or the water holder, just dig the ground to fit the shape of the pool, then fill sand or dirt around the outside of it. To drain a pool of this sort, a bucket or large pan may be used. If the pool is higher than the surrounding area, a garden hose may be used to siphon water out of it as well as using the garden hose to fill it.

To spruce it up for further enjoyment of wildlife, rocks may line the perimeter of the pool and ferns, and other plantlife rooted close by to give it a woodsy look. Flowers always doll up such an area and will help collect insects, to fall into the water for the fish to eat. Plain bread makes a fair food for the fish I have noted. Talk to someone like Sam Judah, the feedman, he could suggest a pellet type food for fish.

One word of caution, when building a cement pool, be sure it is not built too deep, so that small children could fall into it, but deep enough that cats can't claw out your fish. Some shade should be on the south side of the pool so that the sun can't turn the water into a steam bath, for your fish and birds.

One thing is for sure, with a few hours of planning and then the manual labor of following through on this project, your dividends will be very high.

Many of us here in the Avon Park area have a lake in either our front or backyard. Then a pool may be built up close to the natural waterway, where you can watch the denizens of your hospitality, without them roving or roaming away from you.

Free Copy On Backyard Pools

A free copy of "A pool for the backyard" can be obtained by sending a postal card to; National Wildlife Federation, Dept. 121, 1412 16th St. N.W., Washington, D.C.

The pamphlet goes into detail how to build the pool which will help to invite birds into the vicinity of your home. Of course, watching fishlife closeup, is interesting too.

Two Thefts Cause Owner Loss Over $300

Over $300 in fishing equipment was reported stolen in the Avon Park area in two apparently unrelated thefts last Tuesday.

Robert Savage, of Avon Park, reported that early Tuesday, someone removed his tackle box from his boat. Contents of the box were set at $150. A landing net was also reported missing.

Donald W. Gregory, also of Avon Park, told deputies that burglars broke into his pick-up truck, while it was parked at the Lake Bonnett boat ramp.

His $100 loss included several fishing poles and a tire.

Cobb Brothers

Take Two Hogs On Night Hunt

There is nothing tame about hunting wild hogs in the woods at night with only a light, a knife and dogs. Brothers-Mike, Keith and Lavon Cobb started at 5:30 p.m. Monday March 7 and came out of the woods at 1 a.m. with two porkers.

Hunting on a friend's place near their ranch at Zolfo Springs, they jumped the first hog at about 7 p.m. The hog after running about 25 yards was stopped by two of the dogs. One of the Cobb Brothers jumped in and held the hogs legs while another brother cut its throat.

Later in the night they found another hog and handled it the same way. Both hogs were field dressed. Probably the hardest part of the hunt was dragging the two hogs about a mile out of the woods to where their vehicle was parked. By 2 a.m. they were back home in Avon Park.

The field dressed hogs weighed 235 and 210 lbs., from which they estimated that alive the hogs weighed about 330 and 300 lbs., respectively. On the following Wednesday night they caught another hog in about the same location and weighing about the same.

Why didn't they take a gun along and shoot the hogs? It is illegal to firehunt, that is, carry a light and a gun and hunt at night. They could have carried a pistol but they preferred to hunt without it.



THE COBB BROTHERS and their dogs, Mike with Grit, Keith with Sport and Lavon with Bill, caught these 2½ year old hogs Monday night March 7 while hunting near Zolfo Springs. (Sunphoto by Lew Miller).

Couple Loses Over $1000 To Thieves

A Fort Myers couple lost over $1,000 worth of personal belongings Friday when thieves broke into their truck, parked near Lake Josephine.

Melvin and Martha Myers told investigating sheriff's deputies that while they were out fishing all afternoon on Lake Josephine, the thieves apparently pried open a vent window on the passenger's side to gain entry to the vehicle.

Items taken included several cameras, $200 in cash, and a large amount of clothing and other personal effects.

Total loss was set at $1,143. Investigations into the theft are continuing.

PITTSBURGH® PAINTS
SPRING PAINT-UP
SALE

PITTSBURGH® PAINTS
WALLHIDE®
LATEX FLAT
WALL PAINT



with the exclusive patented Microflo® Process
- Stains, spots and normal household dirt clean up easily
- Excellent covering power in most colors
- Rich flat sheen
- Over 700 "now" colors to choose from
- Glides on smoothly and easily
- Thick, rich consistency
- Soap and water clean-up

Reg. $11.99
$7.99 gal.
White and standard colors. Custom-mixed colors slightly higher.

PITTSBURGH® PAINTS
Sun-Proof®
LATEX FLAT HOUSE
PAINT
with built-in Acrylic Flexibility



$9.99 gal.
Reg. $13.99
- Stretches and shrinks with temperature and humidity changes
- Resists cracking and peeling
- Fade resistant colors
- Mildew resistant paint film

White and standard colors. Custom-mixed colors slightly higher.

SAVE 20%
ON THE WALLPAPER OF YOUR CHOICE

OTHER PAINTS ALSO REDUCED

BRUSHES & ROLLERS REDUCED

Trustworthy
HARDWARE STORES

DeLaney Hardware
12 E. Main, Avon Park
Sale Ends March 26, 1977

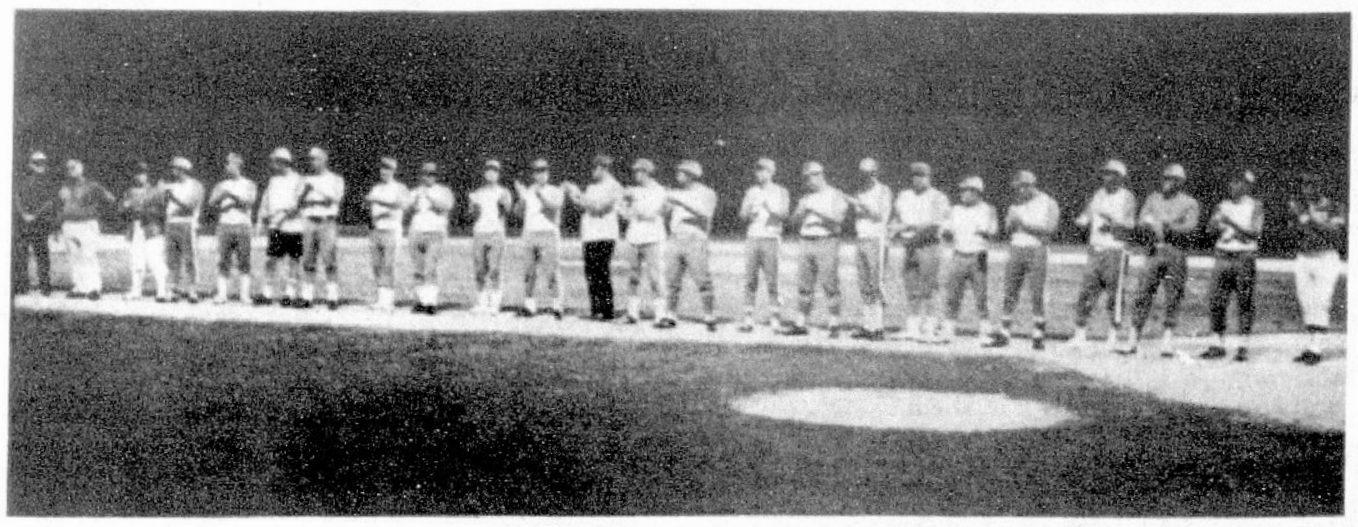

LINING UP ALONG the third base line, 21 Red Devil baseball alumni players and Coach Guy Garrett (far left) and J. C. Walker were introduced to home fans last Saturday night at Head Field before the alumni vs varsity benefit game. (Sunphoto by Lew Miller).

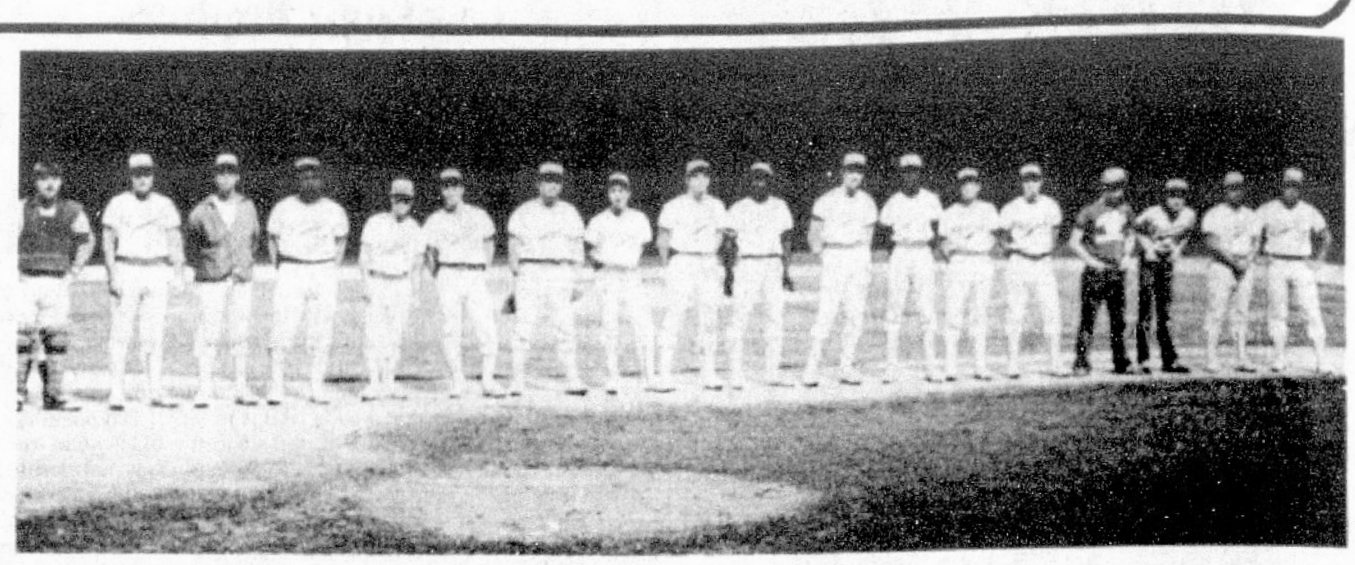

THE 1977 RED DEVIL Varsity Baseball team, managers and coaches John Hunter and Ronnie Jackson (right end) lined up on the first base path after individual introductions before the Miracle Patio Fund benefit game at Head Field last Saturday night.

Red Devils Benefit Game

Alumni Defeated By Varsity 6-4

Memories of Avon Park High School's great baseball teams of the past filled the old Head Field stands last Saturday night as fans once again packed the stadium as in days of old to watch a team of Coach Guy Garrett's alumni play the present Red Devil varsity coached by Ronnie Jackson, a Garrett protege himself. The game, which started out as a fun-filled evening for baseball fans, to benefit the Andrew W. Miracle Memorial Patio Fund, fought to the finish only to lose out to Jackson's team by a score of 6-4 in the seven inning game.

Twenty-one former Red Devil baseball players, who played on teams coached by Garrett from 1953 through 1964, were on hand to battle the teen-age Avon Park varsity. With credentials that included all-conference and all-state honors and high school career pitching records of 25-2, 28-2, 30-2 and 31-1, the Red Devil old-timers brought the near-capacity crowd to its feet with a standing ovation as Coach Garrett and his team was introduced.

The standing line-up for the alumni was star-studded. Pitching was Jim Prevatt and catching was Lee Roy Starling. Sam Elder started in centerfield, Winkie Williams played third base, Dale Landress was at second base, Johnny Starling handled leftfield, Lamon Money was at shortstop, Tommy Douberley was in right field and Jimmy Waldron started at first base.

Coach Garrett substituted freely as he soon put Norman Willis at third base, Kenny Cook at second, Billy Rouse in leftfield, Bobby Spurlock at catcher and Dale Batson at first base. Also seeing action were Dewayne Lemler at second, Tom Bass and Charlie Anderson at first base and Donald Tiompson, Ed Touchton and Jerome Antley in right field. Glenn Bass took several stints on the mound, proving the most effective pitcher for the alumni. Dale Landress and Charlie Anderson also saw some mound action.

Coach Ronnie Jackson faced the awesome alumni team with pitcher Dale Sisemore in his first mound duty of the season. Sisemore was relieved by Charlie Pough who also has not previously seen pitching action this year. Steve Arnold came on to pitch after Pough, and Jimmy Massey finished out the game for the current Red Devil squad. Also playing for the 1977 squad were catcher Mort Jackson, first basemen Freddie Moore and Eric Longshore, second baseman Jim Johnson, shortstops Charlie Pough and Larry Jackson, thirdsackers Buddy Hunter and Charles Oliver, right fielder John MicKunas, centerfielder Dale Sisemore and Steve Arnold and rightfielder Victor Roberts.

Sam Elder scored the first run for the alumni. He was safe on an error, was sacrificed to second by Winkie Williams, stole third and came home on a wild pitch. Lamon Money scored in the top of the second inning to make it 2-0 but the Red Devils punched over a run in the bottom of the second when John MicKunas scored.

In the top of the fourth frame the alumni scored two more runs. Jim Prevatt had singled and been sacrificed to second by Bobby Spurlock when Glenn Bass slammed a homerun over the leftfield wall. The 1977 Red Devils came right back and tied the game at 4-4 in the last of the fourth. Mort Jackson walked, stole second, went to third when Steve Arnold was safe on an error and scored on a wild pitch. John MicKunas advanced Arnold with a single and Charlie Pough drove them both in with a double to right centerfield.

The two winning runs of the game were scored in the bottom of the sixth inning. Steve Arnold drew a walk and MicKunas singled again. Charlie Pough drove them both in with a single to leftfield that got by the alumni outfielder.

The alumni almost made a come back in the top of the seventh when Charlie Anderson singled and with two outs, Glenn Bass lofted a long fly to right-center. Red Devil Dale Sisemore shot back at the crack of the bat and made a leaping catch to rob Bass of extra bases and end the game with a win for the youngsters.

The alumni got 7 hits off the four high school hurlers and the Red Devil teenagers got 6 hits off the four alumni pitchers. Glenn Bass led the batters with his homer. Kenny Cook, Johnny Starling, Lamon Money, Jim Prevatt, Jim Waldron and Charlie Anderson all had a single each for the Garrett Alumni.

Charlie Pough, with a double and a single, paced the high school batters with John MicKunas rapping out two singles for the winners. Dale Sisemore and Freddie Moore also had a single for Avon Park's current Red Devils.

All Red Devil baseball fans were treated to a classic and the real winners of the game will be the students who will use the Memorial Patio which will benefit from the proceeds. Approximately $800 was raised by the benefit baseball game.

Avon Park High School principal Lester Watson invited fans to come to the school to see the progress of the patio located on the south side of the gymnasium and reminded interested persons that contributions to the Patio Fund will be gratefully received at the high school office.

Coaches Welcome Men To Devil Track Team

The Red Devil track team will travel to Arcadia tomorrow (Friday) to compete with eight other teams in the Bulldog Relays. The Devil thin-clads were scheduled to race Hardee High yesterday (Wednesday) in Wauchula. The meet scheduled to be held in Fort Meade last Thursday was wahsed out by the heavy rainfall. Next Tuesday, March 22, the Avon Park squad will be at home to host Arcadia, Moore Haven, Okeechobee and Lake Placid.

Coaches Harry Williams and Chet Brojek are very excited about several new additions to the 1977 team. "We have several top flight ninth graders out this season,," said Brojek. "Abe McMillian is going to be an outstanding 440 man and Willie Mabins, in the mile and two mile, falls into the same talented pattern. Also freshmen Manfred Woody and Mark Myers are giving needed depth to the field events and distance runs."

Coach Williams, spring and relay coach, talked about the new sophomores. "Todd Packer in the 100 and the 220 is going to add punch to our short races and relays," commented the assistant Avon Park Coach. "Also, we have a new hurdler, Jim Ervin, who we feel can break the school record in the 330-yard intermediate hurdles before the season is over. Terry Massey is showing much promise in the pole vault event."

Horace Moore and Tim Starr are the new juniors out for the first time. Moore is being used on the relays and in the shot put and discus events. Starr is working on the pole vault and will be eligible once his birth record is sent off to the state office.

Several welcome surprises came from seniors out for the first time this season. Mike Ryan is running the 440, relays, and pole vaulting for the Red Devils. Kenneth Caldwell is running the short dashes and high jumping. Robert Packer has turned out to be a top-flight shot put man as he threw over 42 feet in his first meet effort.

"We are looking for top efforts from these men and our returning lettermen to continue the winning tradition of Avon Park High track," continued Brojek. "We had a fine turn-out of fans at our first home meet and we hope that the local fans will be at the Memorial Field track on March 22 at 4 p.m. to watch all the action. The Devil track team will promise an exciting, action-packed afternoon."



Play Ball!

YEARS OF BASEBALL service are represented by this dedicated group of Avon Park High School Coaches and umpires who took part in the Miracle Patio benefit baseball game Saturday night at Head Field. From the left: J. C. Walker, former Red Devil pitcher and Coaching assistant; Joe Franza, baseball coach, 1952 and athletic director; Guy Garrett, baseball coach 1953-64; John Ziegler, Avon Park's dedicated umpire; Ralph Hill, baseball coach 1965-72; Ronnie Jackson, baseball coach, 1973-; and assistant baseball coach John Hunter. (Sunphoto by Lew Miller).

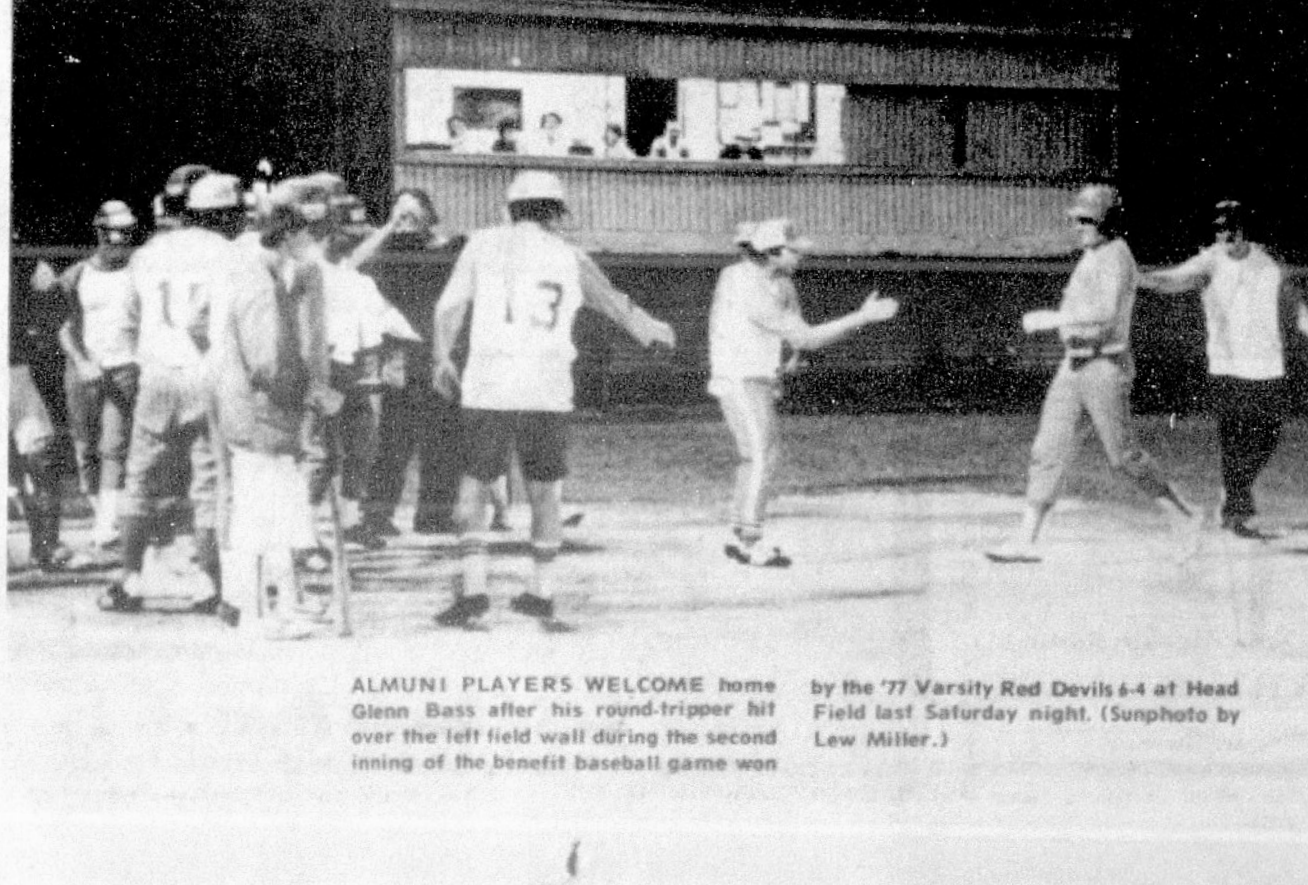

ALMUNI PLAYERS WELCOME home Glenn Bass after his round-tripper hit over the left field wall during the second inning of the benefit baseball game won by the '77 Varsity Red Devils 6-4 at Head Field last Saturday night. (Sunphoto by Lew Miller.)

Red Devil Players



STEVE ARNOLD

Steve Arnold, a 5'10'', 155 pound senior, is a pitcher, outfielder and power hitter on the Red Devil varsity this season. Steve lettered last season as a designated hitter, but after a summer with the Avon Park Big League team, the dedicated athlete has moved onto the starting pitching roster and has played all three outfield positions so far this year.

Steve has pitched seven innings in the six games this season and has allowed only two hits while fanning 11 batters and walking only three. His control on the mound and the ability to keep the ball low has made him one of Coach Ronnie Jackson's most dependable hurlers.

In six games he is batting only .222 but has a homerun, two doubles and a single to his credit. He has scored four runs. Steve is expected to give strength to the Red Devil squad on the mound, at bat and in the outfield on defense this season.



JOHN MICKUNAS

Playing his fourth season with the Avon Park Red Devil varsity, John Mickunas is having his best year at the plate so far this year. The 5'11'' senior is leading the Red Devil batters with a .357 averaged after six games.

John is the only total lefthander on the squad. He plays leftfield this season but has seen action at firstbase in previous years. He was a member of the varsity squad during his freshman year and has been a starter the past three seasons.

As his defensive fielding has improved and his batting has become more consistent, John is giving the Avon Park squad needed help in both areas. Coach Jackson expects Mickunas to be a vital part of the Red Devil effort this season.

The facts are in.

dump cart giveaway

Get a 2-wheel dump cart ($125 value) at no additional cost with the purchase of any new 1976 or 1977 "B" or "C" Series Tractor

Offer good until May 31st, 1977 at participating Wheel Horse Sales, Inc. dealers



WHEEL HORSE C-160 16 HP Automatic

An independent shopping survey in over 25 major U.S. cities shows this 16hp Wheel Horse garden tractor averaged

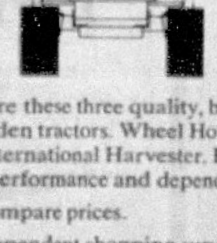

$224 less than this IH 1650

$310 less than this JD300

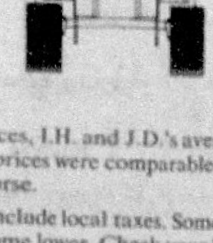

Compare these three quality, brand name 16 HP garden tractors. Wheel Horse, John Deere, And International Harvester. Each is known for its performance and dependability.

Now compare prices.

An independent shopping survey taken in January, 1977, among dealers in over 25 major U.S. cities specifically showed, the average of the actual quoted prices for the John Deere 300 was $2630; International Harvester 1650 was $2544; and Wheel Horse C-160 was $2320.

In some instances, I.H. and J.D.'s average actual quoted prices were comparable or lower than Wheel Horse.

Prices do not include local taxes. Some prices were higher, some lower. Check your local Wheel Horse Sales Inc. dealer for his prices.

Consistently, Wheel Horse delivers price, performance and dependability that are hard to beat.

Why pay more when you can own a Wheel Horse!

AVON PARK Hilltop Sales & Service 400 E. Main St.

Minor League Baseball Teams Play Saturday

Minor League Baseball officially starts in Avon Park Saturday, March 19 with picture taking of the 12 teams at 12:30 in Donaldson Park. Minor League Baseball Team parade at 2 p.m. and the first of four baseball games starting at 3 p.m. at the Little League Field.

There have been several changes made in the sponsorship of the 12 teams since last year. This year's sponsors include; Avon Auto parts, Borders Service Station, Pia-Luigi's Restaurant, Highlands Building Supply, Wells Motor Company, Young's Gulf Service, First Federal of Highlands County, Kopta and Bennett Builders, A. P. C. I. Jaycees, Borden Dairy Products, Barnett Bank at Sebring and Maryland Fried Chicken.

All of the Saturday afternoon games will be played at the Little League Field, with First Federal taking the field against Kopta and Bennett for the 3 p.m. opener. At 4:30 p.m. Barnett Bank and Maryland Fried Chicken will tangle; 6 p.m. will find Avon Auto swinging bats with Young's Gulf while the night cap game will be between A. P. C. I. and Borden's Dairy.

On Monday, March 21, on the Little League Field it will be Avon Auto slugging it out with First Federal in the 6 p.m. game and Pia-Luigi's taking on the A.P.C.I. nine at 7:30 p.m. On the Softball field at 6 p.m. the Border's and Kopta nines will struggle out the game while Highlands Builders and Bordens will try to out hit each other in the 7:30 p.m. game.

Tuesday night, Wells Motor and Barnett Bank will go around the bases in the 6 p.m. game on the Little League Field and Border's and Bordens, test their bats in the 7:30 p.m. game On the softball field at 6 p.m., Young's Gulf and Maryland try for top scoring honors while under the lights at 7:30 p.m. Avon Auto and A. P. C. I. try their bats for hits.



RED DEVIL JUNIOR VARSITY baseball team will open the 1977 season here at Head Field this afternoon (Thursday) at 4:30 p.m. against the Hardee Jayvees. Seated in front, from left: Batboy Steve Rewis and managers Gerald Jones, Ricky Johnson and Ricky Derkman. Kneeling: Bubba Starling, Mark Steedley, Andy Lanzing, Johnny Barnes, David Sisemore, Bo Skinner, Dennis Tondee and Mark Bachman. Back row: Coach Hoppy Rewis, Jeff Williams, Tim Cribb, J. D. Taylor, Carl High, Decaris Jones, Tim Salter, Jeffery Adams, Tim Minard and Dennis Barefield. Sunphoto by Lew Miller.

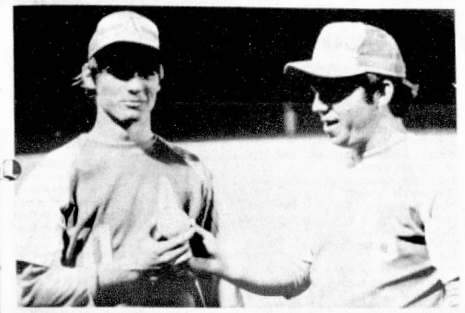

FOLLOWING THE MULBERRY game last week, Red Devil coach Ronnie Jackson (right) presented the game ball to pitcher Steve Arnold for a 11 to 1 victory at Head Field. Steve struck out ten batters while tossing a two hitter at the Panthers. (Sunphoto by Lew .Miller).

Devil Netters Post 5-1 Record

The Red Devil boys tennis team lost its first meet of the season last week down in Lake Placid when the Green Dragons took a 5-2 win from the Avon Park team. However, last Monday afternoon the Devil netters bounced back with a 6-1 victory over Sebring at Harder Hall to post a 5-1 record in regular season play. The Avon Park team came in second in the Heartland Conference Tennis Tournament held at Harder Hall last Saturday behind Lake Placid.

Today, Thursday, March 17, the Red Devil boys will host Frostproof here at the City Courts in a seven match meet and next Wednesday, March 23, the team will go to Bartow to make up a rained-out meet with the Yellowjackets.

With number one singles player Ronnie Brock sidelined with an injury, Avon Park's Joel Wright stepped up one slot and won the top singles match 6-0, 6-2 over Stevens of Sebring. Mike Behal defeated Duval 6-2, 6-3 in the number two singles. Eddie Garner won over Young 6-0, 6-3 and David Epstein won in three sets over Spruce 6-3, 4-6, 6-1. The only loss was the number four singles match won by Gilbert of Sebring over Jim Smithson 6-2, 6-3. In doubles play Behal and Epstein defeated Spruce and Duval 6-2, 6-2 and Garner and Tom Flemming won over Gilbert and Statler 6-0, 6-1.

Down in Lake Placid last week, Avon Park managed to win only the number three singles and the number two doubles matches. Mike Behal took an 8-3 win from Wilson and Epstein and Behal defeated Carr and Wilson 8-6 to prevent the shut-out. George Elias defeated Ronnie Bock 8-4; Mielke knocked off Joel Wright 8-4; Cameron defeated Eddie Garner in a tight 9-7 match and Theriault won over Epstein in a 9-8 close match. Elias and Mielke took the number one doubles with an easy 8-3 score.

Devil "Bees" Knocked From Undefeated Ranks

The Devil "Bees" got knocked out of the undefeated baseball ranks this week when Frostproof took a 3-1 victory from them on the Bulldog jayvees home field on Monday. Avon Park's junior varsity had bombed DeSoto High's jayvee team 11-1 in a five-inning game here at Head Field on Tuesday, March 8, and had an opening season win over Hardee by a score of 10-1.

Last Thursday Coach Hoppy Rewis's Devil jayvees had an apparent win over Lake Placid washed out when the game the game in Lake Placid was called in the fourth inning because of rain with Avon Park leading 7-1. The game will be rescheduled for a later playing.

Last Tuesday, March 15, the Devil jayvees were to have played the Highlanders "B" squad in Lake Wales. Today (Thursday) the team will go to Sebring for a 4:30 p.m. game with the Blue Streak junior varsity at Fireman's Field. Next Tuesday, March 22, the Avon Park "B" team will play its fifth consecutive away game taking on the Hardee High jayvees in Wauchula at 4:30 p.m.

Avon Park pitcher Dennis Tondee held the DeSoto jayvees to two singles here at Head Field last week when the Red Devil B"B"'Bees" roared to an 11-1 victory. The lone DeSoto run came in the top of the first frame. The Red Devils pushed over five runs in the bottom of the first and then added two more in the second inning and four runs in the last of the fourth to take the four and a half inning win.

Avon Park rapped out 10 hits off DeSoto's pitcher in four innings. Jeff Williams had a double and a single and Tim Cribb hit two singles for the Red Devils. Singles were added by Carl High, Andy Lanzing, Mark Steedley , Bubba Starling, Dennis Barefield, and Mark Bachman.

Up in Frostproof last Monday afternoon it was a different story. The Bulldog jayvees got to Devil hurler .Wayne Lewis for five singles and scored three runs to take the 3-1 victory. Avon Park's batters got only four hits off the Bulldog pitcher in the seven inning game. David Sisemore rapped out two singles, Jeff Williams had a single and Mark Bachman pinch hit in the seventh frame and connected for a single. The Red Devil jayvees committeed eight errors to aid the Frostproof win.

Devils Win Two Lose One For 4-2 Record

District wins over Mulberry and Frostproof and a conference loss to Arcadia last week gave Coach Ronnie Jackson's Red Devil varsity baseball team a 4-2 record going into last Tuesday night's district and conference game with Lake Placid at Head Field. The Devil varsity tromped on Mulberry 11-1 and a shut-out Frostproof 15-0 but lost to DeSoto in Arcadia 5-3 last Friday afternoon.

Tomorrow night, Friday, March 18, the Avon Park nine will go to Fireman's Field in Sebring for a Heartland Confernence tilt with the Blue Streaks. Next Tuesday, March 22, the Red Devils will travel to Fort Meade for a conference and district game with the Miners and next Wednesday, March 23, they will play the Highlanders in Lake Wales. All three away games will start at 7:30 p.m.

AVON PARK 15
FROSTPROOF 0

Last Monday night in Frostproof, Mort Jackson and Steve Arnold hit homeruns over the left field wall and Billy Young pitched a two-hitter to lead the Red Devils to the 15-0 shut-out over the Bulldog nine. Young struck out 13 Bulldog batters during his seven innings on the m ound.

The homeruns by Jackson and Arnold set the pace for the nine-hit attack of the Red Devil batters on the two Frostproof pitchers. Mort Jackson's homercame in the top of the first inning with no runners on base. Steve Arnold boomed his homer out of the park in the fourth frame with the bases empty. Jackson also added a single in the seventh inning. Charlie Pough continued to hit the ball well as he slashed out a double and a single. Victor Roberts hit a double down the firstbase line and Jim Johnson, Dale Sisemore and John Mickunas added a single each for the nine-hit total.

Frostproof committed 7 errors while the Devils were guilty of only two miscues. Billy Young walked only two batters as he kept the Bulldogs in hand with the thirteen strikeouts.

DESOTO 5
AVON PARK 3

A fielding error, three walks, a hit batter, and a wild pitch allowed DeSoto to score 4 runs in the bottom half of the first inning of the game played in Arcadia last Friday afternoon and the Bulldogs held on for a 5-3 victory although they managed only three hits off two Red Devil pitchers. Starter Larry Jackson got into trouble early after an error at firstbase was committed. Relief hurler Jimmy Massey came on to face the eighth Arcadia batter in the first inning, and pitched four and a third innings of scoreless ball for Avon Park before he was removed from the game for a pinch hitter in the top of the sixth. Steve Arnold came on to hurl the final inning for the Red Devils and gave up the final run to the Bulldogs.

DeSoto hurler Raulerson fanned 12 Avon Park batters as he mixed up his pitches well against the Red Devils. Steve Arnold, Charlie Pough, Jim Johnson and pinch hitter Charlie Oliver were the only Devils to get a hit off Raulerson in the seven inning game. Dale Sisemore and Freddie Moore scored in the third after drawing walks and coming home on an Arcadia error. Steve Arnold acored in the sixth after Pough and Oliver both singled behind him. Both teams made 2 errors. The three Avon Park pitchers combined to issue 8 walks to the Arcadia batters.

AVON PARK 11
MULBERRY 1

Senior righhander Steve Arnold struck out 10 Panther batters and allowed only two hits to the Mulberry team last week as Avon Park took an 11-1 victory here at Head Field. The game went only 6 innings when Avon Park got the 10-run lead after five innings of play.

The lone Mulberry run came in the first inning on a three-base throwing error and an infield out by the third Panther batter. After the first frame, the Panthers had only four baserunners as Arnold gave up only one walk and the Devils made only two errors.

The Avon Park batters' nine hit attack was led by Victor Roberts who rapped out three singles. John Mickunas hit a double and a single. Mort Jackson boomed out a triple that drove in three runs and Steve Arnold closed out the game with a double that drove in the eleventh run and stopped the game.

You can buy an automatic timing device so that when you are away from home the light will turn on when it gets dark. This deters burglars.

Girls Team 5-1 For Season

Coach Jeannie Cox's Red Devil girls Sebring ladies and a 7-0 win from Lake Placid to host a 5-1 record for the young net season last week. It was for the young net season last week. It was the first time an Avon Park girls team had won over the Sebring girls since tennis was added to the sports program several years ago.

Yesterday, Wednesday, March 16, the Devils girls were to have played a tough DeSoto High team from Arcadia here at the City Courts and today (Thursday) the Devilettes are to take on the gi. . team in Frostproof starting at 4 p.m. Next Tuesday, March 22, the girl netters will play DeSoto in Arcadia and next Wednesday, March 23, they will travel to Bartow to make up a rained-out match.

The only loss to Sebring last Monday afternoon down on the Harder Hall Courts was the number one singles match. Karla Rettstatt defeated Debra Cox 8-6 in a close pro-set. Delories Cox won the number two singles with an 8-5 victory over Sarah Ramer. Maureen Murphy defeated Lisa Hines 8-5 to win the number three singles, Barb Noaker remained undefeated in regular schedule match play with an 8-3 win over Julie Stevenson and Rhonda Landress outscored Joy Whitton 8-4 to take the numnber five singles match. The Cox twins defeated Rettstatt and Hines 8-5 in the number one doubles match and Noaker and Murphy won over Ramer and Stevenson 8-6 to take the number two doubles match.

In a home meet against Lake Placid last week, the Avon Park girls won all seven matches to shut-out the Green Dragon team. Debra Cox won in three sets over Holly Brumley 6-2, 3-6, 7-5. Delories Cox defeated Karen Seignious 6-4, 6-1. Maureen Murphy won over Debra Prescott 6-2, 6-1. Barb Noaker defeated Diane Campbell 6-1, 3-6, 6-4. Rhonda Landress defeated Darin Bury 6-2, 6-0. Then in doubles Cox and Cox outscored Brumley and Seignious 8-1 and Murphy and Cindy Evers squeezed by Debra Collier and Leslie Stecher 9-8.

Last Saturday in the Heartland Conference tournament at Harder Hall, Avon Park's girls team finished third in the six team meet. The Devilettes won all first round matches and Rhonda Landress finished first in the number five singles bracket with wins over Arcadia and Okeechobee. Rhonda automatically made the Heartland Conference All-Conference team with the tourney victory.

SFJC Blanks Polk 10-0

Mike Vermillion was the starting pitcher and picked up his second win against two losses. Mike left the game after five innings with a comfortable 8-0 led to give Kirk Scheerhorn and Phillip Mattair some relief work.

The Panthers lost their outstanding centerfielder, Tommy Davis, in the first inning with a fractured knee cap. He sustained the injury sliding into second base. Davis will be lost to the Panthers approximately three weeks.

SFJC 001 000 022	5-9-1
HCC 020 000 04x	6-5-4

Sedlock, Scheerhorn (8), Phillips (8), and McDonald. Williams, Linn (9), Myers (9), and Pardo. 2B — Faulconer (SF), Higdon (SF). 3B — Verges (H). HR — Richey (H).

Weekly Activities

Thursday, March 17
Jayvee Baseball in Sebring-4:30 p.m.
Girls Tennis in Frostproof-4 p.m.
Boys Tennis at HOME vs. Frostproof-4 p.m.

Friday, March 18
Varsity Baseball at Sebring-7:30 p.m.

Track-Bulldog Relays at Arcadia-1:30 p.m.
SFJC Baseball at HOME vs. Oakland, Mich. J.C.-3 p.m.

Saturday, March 19
SFJC Baseball at Temple Terrace vs. Fla. College (2)-1 p.m.

Monday, March 21
SFJC Baseball at Bradenton vs. Manatee J.C.-7:30 p.m.

Tuesday, March 22
Varsity Baseball at Fort Meade-7:30 p.m.
Jayvee Baseball at Wauchula-4:30 p.m.
Girls Tennis at Arcadia-3 p.m.
Track at HOME vs. Arcadia, Moore Haven and Fort Meade-4 p.m.
Golf at HOME (River Greens) vs. Lake Brantley-3 p.m.

Wednesday, March 23
SFJC Baseball at HOME vs. Manatee, J.C.3 p.m.
Golf at HOME (River Greens) vs. Haines City-3 p.m.
Varsity Baseball at Lake Wales-7:30 p.m.
Girls and Boys Tennis at Bartow-3:30 p.m.

Thursday, March 24
Golf at Okeechobee-3:30 p.m.
Jayvee Baseball at HOME vs. Lake Placid-4:30 p.m.

John Gurney's... Bucketmouth
PRO BASS SHOP
Call (813) 382-BASS
Local Bass Fishing Information - Guide Service
Fish Mounting - Rod & Reel Repair & service
The Best in Bass Lures - Speed Sticks
Trolling Motors - Depth Finders - Fishing Licenses
PLASTIC WORMS IN BULK
MERCURY Motors On Display
The Bucketmouth
US 27 North-Sebring
NEXT TO HIGHLANDS CABLE TV

CONNECTING TO THE NEW SEWER?
LET A SPECIALIST DO IT
Call or write WAVERLY CORPORATION for an appointment for a Free Estimate.
★★ Over 95% of our business is sewer hookups, and WE KNOW OUR BUSINESS.
★★ Nick Quackenbush, our president, is a MASTER PLUMBER, holds a current registration, no. 178, in the City of Avon Park, and carries all required insurance.
★★ All but the most inaccessible area are done with a machine that cuts a neat 6" wide trench with a MINIMUM OF GRASS DAMAGE. Most sod grows back in a few months.
★★ Other than the permit and connection fees which are payable to the City, you pay nothing until the work is installed, inspected, and the grounds put back TO YOUR SATISFACTION.
Call 453-5811 ANYTIME DAY OR NIGHT and leave your name, phone number, and the time you would like to be contacted on our 24 hour a day answering machine or write to: WAVERLY CORPORATION, P.O. Box 7, Avon Park, Florida 33825
MEMBER AVON PARK CHAMBER OF COMMERCE
FINANCING AVAILABLE 453-5811

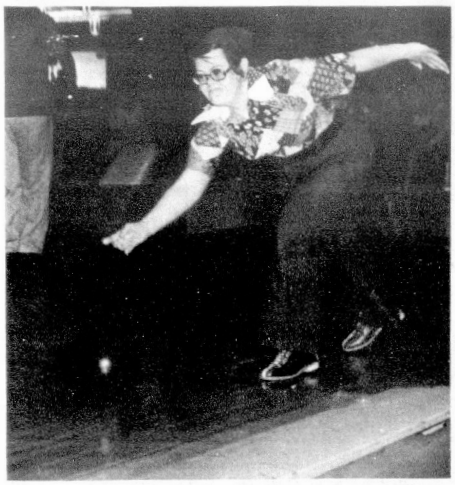

Parsons Wins Griffin Tourney In Close Finish

John Parsons of Avon Park put together scores of 74, 73 and 72 for 219 total to come from behind and pull even with the tourney leader Paul Young, Lake Wales on the par four-425 yard 14th hole in the third round of play Sunday afternoon at the Lake Wales Golf Course and to go on and win the Ben Hill Griffin Invitational Golf Tournament for the second time, after having won it in 1970.

At the 15th hole Parsons pulled ahead on par when Young failed to make par. Parsons had a two stroke lead on the 16th when Young three-putted. However, on the 17th hole Parsons three-putted and one stroke separated four golfers as they came to the final hole. On the par-4 428 yard 18th hole Parsons displayed his iron nerve as he played a shot around a tree that was in the line of flight and sank a 7 foot putt to stymy the hopes of Paul Young, Pete Harrity, Sebring and Mike Estridge, Lakeland, all with scores of 220.

Golfer Paul Young of Lake Wales lead the first round of the tourney with a 69. At the close of the second round of play on Saturday, Earl Boles, Winter Haven was the leader three shots ahead of Parsons.

Parsons who spends the winter months in Avon Park is a golf club distributor from Newtown, Conn.

Of the 22 Avon Park golfers who had signed up to play in the tournament the following were winners in their divisions: Ed Touchton Sr., 253, 3rd place in the third flight, division A; Division B, 2nd flight 2nd place, Carl Utrz, 256; 3rd flight, 4th place, John Giddens, 257; Division C, 2nd flight, 1st place, Al Yarbrough Jr., 251; 3rd flight, 1st place, Bud Dowling, 270; Division E, 1st flight, 2nd place, Earl Thompson, 267 and 2nd flight, 4th place, Dick Martin, 296.



John Parsons Played Out Of A Difficult Lie To Win Griffin Golf Tourney

Red Devil Golf Team Win Three Matches For 8-4 Season Record

With decisive wins over Okeechobee, Frostproof and Hardee High, the Avon Park high school golf team moved to an 8-4 record last week. The four losses have come from Kathleen, Winter Haven, Lake Brantley and Sebring. All four schools are in higher classifications than the Red Devils.

Last Tuesday afternoon the Avon Park squad was scheduled to travel to Wauchula to play the Hardee High team again at the Little Cypress Golf Course. Next Tuesday, March 22, the Devil golfers will host Lake Brantley here at the River Greens Golf Course. Lake Brantley is coached by Guy Garrett. Next Wednesday, March 23, the Red Devils will be at home again playing Haines City at the River Greens Course. The home matches will tee off about 3 p.m.

Last Monday afternoon the Avon Park team defeated Hardee and Frostproof in a tri-meet at the River Greens Golf Course with the Devils finishing with a 155 team total, Hardee carding a 170 and Frostproof coming in with a 239 for the four player team score. John and Pete DuPriest both shot one over par 36's, Mark Palmer had a 41 and Billy King turned in a 42 for the top four Avon Park scores. Hardee's Norris shot a 38 for third best score of the day.

Tuesday afternoon a week ago, the Red Devils had a good score at the River Greens Course to defeat Okeechobee 149-187. The Avon Park team set the second best ever team score with the 149 total. Pete DuPriest had a one under par 34. John DuPriest shot a 37 and Mark Palmer and Bill Tharp both finished the nine holes with a 39 each.

Fisher Leads Women Golfers On 2nd Round

Ginny Fisher with a 175 is leading in the second round of the 54 hole gross medal play club championship tournament of the Pinecrest Women's Golf Association. Fisher fired an 85 first round and a 90 second round score to lead the field.

Flo Cushman is following with rounds of 85-93 for a 178 total. Close behind is Fairy Rust with rounds of 93-86 for a 179 third place score. The final round of the 54 hole tourney will be played Thursday, March 17.

Winners of the Weekly play were: Mirium Redshaw, lowgross and Helen Griffith, low net; second flight, Avis Sasser, low gross and Betty Marlow, low net; third flight, Lena Wright, low gross and Clarie Irwin and Pat Smith tied for low net.

SFJC Loses First

South Florida Junior College lost their first division game to Hillsborough Community College in Tampa, 6-5, last Friday.

John Sedlock started on the mound for SFJC and pitched superbly before tiring in the eighth. Sedlock left the game with a 3-2 lead.

DURING THE SPECIAL Olympic Bowling matches for Retarded Citizens last Saturday Debbie Gallimore, Avon Park appears to be taking the matches seriously as any other bowler. Sunphoto by Lew Miller.

Special Olympic Bowling

Fourteen young adults bowled Saturday at Ridge Lanes in the largest special olympic bowling contest in Highlands-Hardee county history. "All contestants are either graduates of or presently clients of Ridge Area Association for Retarded Citizens Work Center" said Michael Haines, County Coordinator for Florida Special Olympics.

Court Haviland, Sebring, was top bowler with a 3-game score of 348. His closest competition was from Janet Moody, Sebring, with a 302 score followed by Rob Ward, Avon Park with a 288. Mickie Toepper, Lakemont and Fred Robinson, Sebring, competed in another category winning scores of 232 and 144. In a class for older women were Barbara Duffey and Marcia Bishop of Zolfo Springs with scores of 289 and 220.

In the young women's category Debbie Gallimore, Avon Park was tops with 198, Ruth Peters, Zolfo Springs 194 and Ina Culberson, Sebring 191. The novice class saw Jane Nultmeier, Zolfo Springs with a first place with 178 against close competition from Minnie Sue Reid, Avon Park with 176. Pat Toepper, Lakemont scored 143 and Catherine Gordon, Zolfo Springs rolled 102 in the novice class.

In April some contestants will advance to the district meet when they will compete with representatives from Hillsborough and Polk counties. In June at state contest in Gainesville, representatives of Highlands and Hardee counties will try to better their last year's records when all bowlers but one brought shome first or second place ribbons.

Bowlers have been training under Michael Haines and Susan James as sponsors of the large group.

Others have bowled during Happy Times Club or at special Sunday afternoon sessions with Mrs. R. Haviland and Mrs. G. F. Ward. A wide range of handicaps is represented in the group but none lacks enthusiasm for the game and good sportsmanship in playing. A strike or a spare draws a joyful response from all.



Olympic Bowlers

FOLLOWING THEIR SATURDAY afternoon matches the members of the Special Olympics Bowling group paused for a picture with their winner's ribbons. From the left, front row: Jane Nultmeir, Zolfo Springs; Debbie Gallimore, Avon Park and Ruth Peters, Zolfo Springs. Second row: Catherine Gordon, Zolfo Springs; Minni Sue Reed, Avon Park; Barbara Duffey and Marcia Bishop, Zolfo Springs; Janet Moody, Sebring and Pat Toepper, Lakemont. Back; Fred Robinson, Sebring; Rob Ward, Avon Park; Harcourt "Court" Haviland, Sebring; Michael "Micky" Toepper, Lakemont and Ina Culberson, Sebring. (Sunphoto by Lew Miller).

SFJC Over Hillsborough

SFJC and Hillsborough played for the second day in a row, this time in Sebring, Saturday. The Panthers played their sloppiest game of the season in handing Hillsborough a 9-8 victory. Six errors and six walks proved to be the downfall of the Panthers as four of the Hawks nine runs were earned. Rick Harrison was the starting pitcher for SFJC and, despite a rough start, pitched extremely well for the last five innings. Rick only gave up seven hits while striking out five and walking six. Four of his walks came in the third inning in which HCC scored three runs on no hits.

News Briefs

The Rev. William J. Ziegenfus has been appointed to the Avon Park Civil Service Board. He will fill the seat left vacant when board secretary Melvin Beane resigned. Beane had been critical of the city's handling of the resignation of acting Lt. Frank Weems recently.

The Avon Park City Council was beset with street problems at its Tuesday night meeting. The council voted to close a portion of Church Street, behind the Congregational Church, from Butler to the railroad tracks. The move is being taken to benefit the church. City fathers then voted to open 60 feet of Prairie Street, boardering the Sunny Ridge Trailer Park, then voted to consider a request to accept another street in the area which will be named Snelling Avenue.

In an effort to provide safer streets, the Avon Park City Council Tuesday night voted to post a 15 mile per hour speed limit in the vicinity of all city parks and playgrounds. The action was taken after officials learned that many motorists were driving too fast in the heavily used areas.

A case of forgetfulness provided the perfect opportunity for a patrotic thief over the weekend. Avon Park Police report that a new American flag was stolen from the pole in front of the Avon Citrus Bank, when a bank employe neglected to take the banner down Friday evening.

Investigators report that they have few leads, other than the thief's obvious love of the red, white and blue.

Jimmy Spurlock, a junior at Avon Park High School, earned himself a new watch this week, through his efforts in selling tickets to last weekend's Varsity-Alumni baseball game. The watch was presented to Spurlock by Les Watson, school principal. Spurlock sold $45 worth of tickets. The Varsity won the game, by the way, 6-4.

Going Back North?

If you are one of our winter residents who goes back north for the summer, you may not be aware of the bargain United offers customers who leave the area for two to eight months. We call it our vacation rate service.

Here's how it works. Notify your telephone business office before you leave on vacation. We'll make sure you keep your present telephone number, line connection (that's important in a growing area like ours), and directory listing. While you're away, you will be billed only $3.00 a month.

We'll provide a postcard for you to send us when you expect to return, and we will have your phone back in service waiting for you when you arrive home. There's a $10.00 charge to restore service, but that's $21.00 less than the minimum regular connection charge.

Let your phone take a vacation, too. It can save you money and provide you greater convenience.

UTS United Telephone of Florida

UNITED TELEPHONE SYSTEM



Annual Hobby Show Held At Winter Guest Club

The Annual Hobby Show, held in the Winter Guest Club, Avon Park, was once again a success.

Nine hundred visitors viewed the work of Crafts Class members during the two day event, March 9 and 10.

The Springtime theme was timely, because Spring was really in Avon Park those two days.

The decorations, all handmade, were beautiful and unique.

Robins, canaries and several different varieties of birds floated from the ceiling and walls. Giant butterflies held window drapes in position and branches with handmade spring flowers adorned the walls and stage.

Members demonstrated the various crafts which drew large large crowds at all times.

The Pink Ladies of Walker Memorial Hospital had a table of their handmade work, and sold most of what they brought.

Mrs. Alma Doty and Mrs. Nora Werner, chairmen of the event, wish to extend their appreciation to their committies and helpers for the time and work they put in to make the show a success. Without their help the show could not have been held.

Classes will be held on each Thursday until the end of March. Please do not stop coming because the show is over There is still much you can learn in the next few weeks.



Mrs. Nora Werner, one of the chairmen for the Winter Guest Club Hobby Show demonstrates to a group of spectators how to cut plastic bags and attach them to cardboard so it becomes a Christmas wreath. The show was held last Thursday and Friday, March 10-11. Sunphoto by Barbara Cornell.



Bumpy Chenille

HALLIE WETMORE, of Kent, Ohio has been coming to Avon Park for 17 years and teaching crafts at the Winter Guest Club for 16 years. At the Winter Guest Club Craft and Hobby show she was using an electric hotplate and an alcohol burner in shaping and fusing white plastic spoons into rose blossoms, disspite the fact that the carliedges in her knuckles had been replaced by plastic materials. She said that bumpy chenille is the coming thing in craft work. (Sunphoto by Lew Miller).



Spoon Flowers

Several ladies gather around while Mrs. Hattie Wetmore explains the technique of making different flowers from plastic spoons and forks during the Winter Guest Club Hobby Show, last Thursday and Friday. March 10-11. Sunphoto by Barbara Cornell.

Winter Guest Club News

by Thresa Bayes for Illion Kull

Shuffleboard

March 7 - A's - No tournament due to rain.

March 7-B's - 8½ Courts, Main - Hazel Brevoort, Thresa Bayes, winners; Henry Berlew, Reuben Pritchard,second. Consolation - Ed Nadsady, Willis Spohr, winners; Ray Olson, John Henderson, second.

March 8 - 8 Courts A's Main - Ed Healy, Geraldine Long, winners; Howard Brevoort, Ed Edwards, second. Consolation - Ken Holsapple, Dick Meyer, winners; Anna Manegold, Allene Howard, second.

B's 8½ Courts, AnnieCannon, Wesley Wideman, winners; Roy Cartwright, Levern Staley, second. Consolation - Geroge Davis, Russell Pooley winners; Helen Brady, Dud Bacon, second.

March 9 - A's 8 Courts, Main - Bernice Long, Henry Barnett, winners; Karl Hart, Dick Meyer, second. Consolation - Louise Bell, Howard Brevoort, winners; Ed Edwards, Kelly Lerrew, second.

On Wednesday morning, March 9, the last of the weekly tournament was held and 31 trophies were given out on Saturday, March 12, at 1 p.m. Those players having 100 points or more received trophies.

They were: A's Wm. Bayes, Howard Brevoort, Fred Frye, Ed Healy, Kenneth Holsapple, Clay Kull, Dick Meyer, Wm. Olson, Alton Wetmore, Geraldine Long, Henry Barnett, Karl Hart and Bernice Long.

B's - Thresa Bayes, Alyce Bidstrup, Wesley Bruce, Helen Brady, George Davis, Mildred Frye, John Henderson, Alice Holsapple, Roy Higgs, Mac McDougall, Elizabeth Spohr, Willis Spohr, Harris Steward, Roscoe wan Pelt, Frank White, Al Wikon, Roy Cartwright, Reuben Pritchard.

On March 12, A's and B's began the 4 game series, playing at 9 a.m. 16 courts. Winners of 4 games were: Annie Cannon, Hazel Colson, Raymond Downing, Ed Edwards and Allene Howard.

Pinochle

March 7 - 12 tables - First, Mary Houle 772 and Walt Masuch 722. Second - Cleo Meadows 695.

March 11 - 9 tables - Jerry Nadsady 772, Ed Nadsady 761.

Bridge

March 8 - 8½ tables, Ruth Shorts 5090 and Eleanor Nickerson 4710.

Dance

March 11 - Three squares enjoyed an evening of square and round dancing. Several visitors watched the activities.

Pot Luck Supper

March 12 - 64 members and guests attended the 5:30 supper.

Host and hostesses were Mr. and Mrs. George McDonald and Mr. and and Mrs. Wm. Bayes.

Birthdays honored were Nellie Steele and Tom Bason.

Guests were Fred and Helen Land from Dearborn, Mich.; Carrie Hart, Tory, Mich.; Edythe Zelmer, Detroit, Mich.;Mr. and Mrs. Robert Clark, Worthville, Ky.; Mr. and Mrs. Lowell Schmitt, Avon Park,Fla.

The program included, "Name That Tune" with Mrs. Bason at the piano; Tom Bason recited for his 90th birthday "Five Thousand Years Ago", and "Irish Jubillee", followed by a wee jig.

McDonald told a couple of stories and some well chosen advice. The program concluded with "God Bless America".

March 19 host and hostess will be Mr. and Mrs. George Davis.

Entertainment

The program committee is announcing a St. Patrick's Day Dance with round dancing to Rosy and his organ beginning at 7:30 p.m.

Be sure to wear some green and come have a good time.

Hospitalized

Dorothy Gruber in Winter Haven; Ben McWhorter and Edith Parcell in Walker Memorial; Lee McFrederick in Cleveland, Ohio.



Charles R. Wilkinson an artist in Brazi Agete, from Jackson, Michigan displayed his works of art at the Winter Guest Club Hobby Show last Thursday and Friday. It takes Wilkinson about one hour to complete one of these paintings from beginning to end. Sunphoto by Barbara Cornell.



Cleon Wells displayed his handmade grandfathers clock at the Winter Guest Club Hobby Show last Thursday and Friday. March 10 and 11. Wells spent about 50 hours working on his clock. Wells resides at 1413 Bell Street here in Avon Park. Sunphoto by Barbara Cornell.

Marriage Licences

Steven Ray Howard, 22 of Avon Park, and Anita Louise Williams, 21, of Avon Park.

Gordon Roger Marchant, 19, of Sebring, and Rebecca Ann Elwell, 23, of Avon Park.

Roy Curtis Culp, 21, of Avon Park, and Judy Ann Charis, 21, of Avon Park.

Robert Henry Cross, 61, of Michigan, and Betty Fanny Couch, 58, of Sebring.

Thomas Reed Neil, 33, of Zephyrhills, and Sally Ann Loughan, 24, of Avon Park.

Eddie J. McAnnally, 19, of Avon Park, and Holly Marie Green, 19, of Avon Park.

Wilbert Parker, 38, of Lake Placid, and Reba Rose Crenshaw, 22, of Avon Park.

Lake Bonnett Village News

The Tuesday pot luck dinner was attended by about 144 people.

The following served on the Committee:Francis and Amy Erickson; Newton and Anne Sweet; Russell and Ann Bollinger; Ted and Evelyn Schindler; Harry and Hellen Slear and Don and Marion Gregory.

Mr. and Mrs. William Hendricks spent from Thursday to Saturday visiting cousins at Naples and also attended the dog races during their stay.

Mr. and Mrs. Clarence Senter and Mrs. Maude Hilton visited friends Sunday in Kissimmee and St. Cloud. Mrs. Hilton remained in St. Cloud and visited until Thursday.

Twelve couples are receiving square dance instruction each Monday morning at the Club House. The instructor expects to return next fall and classes will again resume.

Among those in attendance at the Lawrence Welk show Wednesday afternoon in Lakeland were: Mr. and Mrs. Frank Wolak, Mr. and Mrs. Dean Kimmel and Mr. and Mrs. William Hendricks. Frank Wolak even danced a polka with Sissy of the Welk show.

Attending the Welk show Thursday evening in St. Petersburg were, Mr. and Mrs. Roscoe Jones and Mr. and Mrs. Donald Gregory.

The annual election of officers of the Fun Club Friday evening resulted as follows: President, Wayne Dukes; First Vice President, Donald Gregory; Second Vice President, Mary Ellen Schmitt; Secretary-Treasurer, Dorothy Wulff.

The first three named are all from Michigan and the latter from Ohio

The following were tellers: Berneice Grose, Lucille Fink and Doris Bushong.

Mr. and Mrs. Richard Ashley of Kenosha, Wisconsin spent part of last week with Richard Ashley's brother-in-law and sister, Mr. and Mrs. Roscoe Jones.

Mr. and Mrs. John Showers of East Lansing, Mich. visited last Monday and Tuesday with Mr. and Mrs. Max Jaquette.

A group of men in the park who have been active pitching horse shoes and their wives picnicked at Highlands Hammock State Park Sunday. Twenty-two attended.

Among those who are leaving this week for their homes will be: Mr. and Mrs. Jim Babcock; MrZ and Mrs. Paul Neeley; Mr. and Mrs. Harley Frantz; Mr. and Mrs. Russell Bollinger; and Mr. and Mrs. O. Morelli.

Meals On Wheels Topic At Episcopal Meeting

The Episcopal Church Women of Avon Park, met for their regular monthly meeting, on Wednesday March 9 after midweek Communion.

After a short coffee Mrs. Kluberg brought the meeting to order.

It was decided there would be no scheduled meetings before Easter, but members are asked to keep working on their projects at home if possible.

Mrs. Kluberg introduced Mrs. Olivieri, promoter of "Meals on Wheels" in Avon Park. This organization has its headquarters in Sebring and Helps the people over 60 years of age in Highlands County.

Monday—Friday they deliver hot nourishing meals to the homes of these older residents. Those needing doctors care are driven to the office and back home. Others are helped in the cleaning of their homes and keeping their own bodies in good condition.

She stressed the point that volunteers are needed and anyone wishing to give their time should call 452-2718 for more information.

Mrs. Olivieri announced a covered dish luncheon will be held at the armory on Tuesday, April 19, at 10 a.m. and everyone is invited. Bring a dish of vegetables or dessert to pass and your table service.

Mrs. Kluberg thanked Mrs. Olivieri for her interesting talk and hoped members would accept her invitation to the lunmcheon.

Next meeting Wednesday, April 3. Make a special effort to attend.

One-third of the hospital care products made available by the Davol division of International Paper were created in the last five years.

MEDICARE SUPPLEMENT

(Policy Form MCXC)

NOW AVAILABLE

HELPS PAY WHAT MEDICARE DOESN'T PAY

Benefits For:

• HOSPITAL • DOCTOR • SURGEON • NURSE • • NURSING HOME

Coverage begins on effective date of policy

NO WAITING PERIODS

For Full information, Fill Out Coupon and Mail To:

UNITED AMERICAN INSURANCE COMPANY

CRABLE INSURANCE AGENCY

P.O. Box 11655, St. Petersburg, Fla. 33733 (813) 345-0045

Name _____ Age _____

Street _____

City _____ State _____

Phone _____ Zip _____

MAKE YOUR VACATION PLANS EARLY.....

APPLY FOR YOUR

master charge THE INTERBANK CARD

TODAY

"Pioneers Of The Future"

Avon Citrus Bank

Corner of Lake and Main

Avon Park, Florida 33825

453-3111

Each depositor insured to $40,000 FDIC

DR. GLENN TRENT

Chiropractor

NEW HOURS

Mon. - Wed. - Fri.

8 - 12 2 - 6 PM

Tues. 8 - 12 Noon

155 S. Ridgewood Dr.

Sebring 382-2202



PEOPLE WATCHED AS row after row of Redcoats, of the Avon Park High School Marching Grenadier Band marched around the Circle in Sebring's race parade last Saturday afternoon. (Sunphoto by Bob Coutu).

Student Services This Week

This week has been proclaimed "Student Services Week" by Gov. Reuben Askew, stated Mrs. Doris Everett, Guidance Counselor at the Avon Park Middle School, as she explained what student services had to offer to students at the middle school.

This program has been going on for about ten years in Highlands County and according to Mrs. Everett the Highlands County program is considered one of the best in Florida.

The student services are available to all of the 800 students at the middle school and may be taken advantage of through individual or group testing and counseling in areas of social, emotional and academic growth. Through these and other methods the students' interests, strengths and weaknesses are explored in all phases. There are approximately 95 students at the middle school taking advantage of these programs.

Special services are offered when teachers and parents refer students to the counselors, or the student may request counseling. Usually the counselor Mrs. Everett or Edward Simon screens and processes the referrals for gifted, specific learning disabilities, educatable mentally handicapped, speech, vision and hard of hearing.

As Mrs. Everett stated it, anything above and beyond the classroom teachers is referred to counselors, psychologists, special teachers and county personnel who meet with the school principals and teachers for a staffing to determine the best possible approach to each student's particular problem.

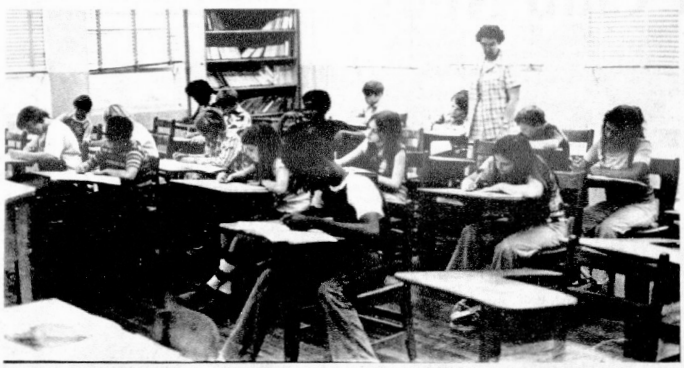

THESE SIXTH GRADE students at the Avon Park Middle School were absent when the three hour Cognitive Abilities Tests were given in the homerooms. All make-up testing is given by Mrs. Doris Everett, thus enabling classroom teachers to continue their teaching program. (Sunphoto by Lew Miller).



HOMECOMING QUEEN FROM Avon Park High School, Sherri Collier, rode high in her chariot during the 12 hours of Sebring Race Parade, last Saturday afternoon. (Sunphoto by Bob Coutu).

Holiday Ranch News

By Barbara Ebmeyer

Residents of Holiday Ranch have had some very special treats this week. On Monday they had an ice cream and coke party which was hosted by Bill and Dorothy Webb. An event like that is very welcome. The Webbs, who have wintered at the Ranch since the year it was started, have moved into their new home in Fairmount Estates, south of town off US 27.

The other special event was a triple-header. Norm and Ida Ringer of Hudson, N.Y. were visiting Al and Mariam Petteys over the Zeekend. Norm, who is a super-accordian player, entertained residents with concerts on Friday, Saturday, and Sunday evenings. Every request from the listeners was granted, and his reportoire seemed endless. He also played his banjo, various sizes of mouth organs and even a jews-harp.

Last year Norm also played several times while visiting here.

The Petteys spent the previous week-end visiting Earl and Maude Hotlee in Bradenton.

Harold Beckwith, who has been in Walker Memorial Hospital, this past week, is improving and is expected home soon. We miss you, Harold, and so does your little dog.

Clarena Neiswovger returned from the hospital last Tuesday after several weeks stay. He and Miranda left for their home in Minerna, Ohio, the next morning.

The Lawrence Rouches left Monday for Bronson, Mich. after a few weeks stay. The Eldon Keels also left for their home in No. Libertyville, Ill.

Owen and Doris Brown and brother George visited from Thursday through Sunday in Miami with their sister, Myrtle Briggs and her husband Jack.

Harley and Gladys Kimmerer attended Pioneer Days Zolfo Springs last Sunday.

Man and Dora Crossett attended the Lawrence Welk show at the civic center in Lakeland Wednesday. They had lunch at the Ponderosa and dinner after the show at Duffs' in Winter Haven.

Mr. and Mrs. Edwin Douglas of Lake Bonnet were dinner guests of the Crossetts at the Tower View in Lake Placid.

They attended the church service at the First Baptist to hear the Rev. Donald Yeager. He was the former assistant pastor of the Avon Park First Baptist Church.

The Crossetts, Howard and Cora Jones, Bob and Mildred Savage, Bill and Lerona Lynn, the Bob Walterhouses, and Charles Travises were among those attending the parade in Sebring Saturday.

Mr. and Mrs. Clair Reno and the Roy Robertsons had a big disappointment. Being from near Detroit and ardent Tiger fans, they went to see Mark Fydrich (the Bird) pitch at Winter Haven. However, tickets were all sold out long before game time. So they had dinner at Duffs.

On Thursday Reno's dinner guests were Clair's brother and wife, the Seiber Reno's of Auburndale.

Howard and Cora Jones spent a few days visiting in LaBelle this week.

Mr. and Mrs. Claude Albright were overnight guests of Karl and Ida Walter Tuesday. They were on their way to Deerfield Beach. Dinner guests Tuesday were Ken and Lena Hess from Lakeview, Ohio, who are spending the winter at Lake Julianna near Auburndale.

Gordon and Lucille Willnow spent Tuesday with Charles Young in St. Cloud. Saturday evening Mr. and Mrs. Harold Doane of Adrian, Mich and Bonnie Brae visited them.

On Sunday the Willnows, Bob and Mildred Savage, and Bill and Leona Lynn attended the Rodeo at Arcadia. They had dinner at the Palm House.

Mr. and Mrs. Bud Wilson and the Karl Walters attended the Rodeo on Saturday. Wilsons guests on Thursday were Mr. and Mrs. Walkter Marrow of Lake Placid.

Monday the Wilsons went to Disney World with Mr. and Mrs. Fremont Books of Naples and the William Zieglers of Miami.

Bob and Mary Walterhouse and Eldon and Helen Keel had lunch at Duffs in Winter Haven and then spent Tuesday afternoon at Cypress Gardens. Friday, Harry and Maxine Day and Russell and Kathryn Bolt were their visitors.

Dropping a little figure "2" made quite a difference in a story last week. It had been 28 years, not 8, since Letson Clutes had seen his old army pal Bob Buckler of Fort Myers. Sunday, the Clutes son John and a friend Miss Ruth Johnson both of Titusville called on them.

County Medical Services

Another hectic week was logged by the Highlands County Emergency Medical Service, as a total of 47 emergency trips were made by the five ambulances.

The three Sebring-based ambulances combined to make a total of 26 emergency trips, the Avon Park unit ran 14 emergency patients to the hospital, and the Lake Placid unit responded to seven emergency calls.

VIGORO® SPRING FEVER SALE



Vigoro Plant Food in 5 lb. bags. Choose from Azalea, Rose, Citrus and Avocado, Tomato, or All Purpose.
Regular Price ..... 99¢

Your Choice **79¢** Each

Vigoro Plant Food in 25 lb. bags. Choose from Rose, Azalea, Citrus and Avocado, Palm or All Purpose.
Regular Price 2.79

Your Choice **2.29** Each



An All Purpose Insecticide

Vigoro 50% Malathion. General protection from destructive insects in lawns, flowers, vegetables.
Regular Price 3.39

2.45 Pint

SALE PRICES GOOD MARCH 18 thru 24

with the helping hand of Scotty's
YOU CAN DO IT YOURSELF!

VISIT YOUR NEAREST SCOTTY'S STORE



ON HIS NINETIETH birthday, Thomas C. Bason still likes to sing, after starting at the age of 15. In the Naval Aviation Service in WWI he entertained at many bases but was discharged with TB. He went to his home in the Adirondacks to sleep under the fir and pine trees. At the Winter Guest Club Saturday evening he sang his own birthday song, "I Was Born Ten Thousand Years Ago" and the "Irish Jubilee." Tom Says, "Anybody should find his limit and stop this side of it." Sunphoto by Lew Miller.

Avon Mobile Home Park Has Sing Along Program

The Avon Mobile Home Park residents met at the recreation hall for their usual sing-along which was followed by an evening of lively entertainment.

Happy Birthday was sung to Thomas C. Bason who celebrated his ninetieth birthday. Tom responded with his own humorous birthday song of "I Was Born Ten Thousand Years Ago."

A novelty song of World War "He Was Only A Long, Lank Country Gink" was sung by Wolehr Wilder and Tom Bason, followed by Helen Bason's Mobilaires singing four of the old favorite numbers. Mrs. Louise Bell then sang her version of "Neath the Crust of the Old Apple Pie."

Old favorite tunes and songs were played on the accordion by Albert Stromberg who was accompanied by Helen Bason at the piano.

The show stealer of the evening was "Clementine" who with Mrs. Dorothy Keys put on a wonderful entertaining act and were invited back by the park residents, for a repeat performance. The program ended with all of the gathering singing, "God Bless America."

APHS News

By BRET ADKINS

The Avon Park High School gym was the setting last Friday night as the APHS Student Council sponsored a Record Hop for the benefit of the APHS Track Team.

The dance from 8 to 11:30 p.m., was attended by over 320 people paying the $1.50 admission fee to help out the team in paying for the newly purchased pole vault and high jump landing mats at the track by Memorial Field.

Disc jockey for one of the largest dances in the school's history was none other than Q105's Uncle Johnny.

The chaperones for the dance were: Mr. and Mrs. Harry Williams, Holly Riddick, Mr. and Mrs. Allan Duhm, Mr. Raymond Hall and Marsha Walker.

SENIOR CITIZENS

We are pleased to continue a memorial estate program especially designed to provide substantial savings for senior citizens. This approach will be of particular interest to retired residents with fixed income budget considerations. If you do not own cemetery property locally, it could prove advantageous to know details of this unusual new program. Complete information will be delivered at your request.

DON'T MISS THIS OPPORTUNITY

LAKEVIEW MEMORIAL GARDENS

Perpetual Care
On Memorial Drive (S-17A) Between Avon Park & Sebring
JAMES RIMER, General Manager MAIL COUPON TODAY!
LAKEVIEW MEMORIAL GARDENS
3000 Memorial Drive, Avon Park 385-4942

I desire information concerning your Senior Citizens Program.
I understand this request does not obligate me in any way.
Name ..... Wife ..... Ages .....
Address ..... City ..... Phone .....

Public Ire Is Raised By Zoning Changes

The Highlands County Commission approved a zoning change Tuesday morning that raised a good deal of ire, and a few unanswered questions.

In a series of public hearings on proposed zoning changes, the commission ruled in favor of Donald and Florence C. Fitch, who wished to open a hobby shop near Red Beach Lake at the intersection of Lake Front Drive and U.S. 98.

The county Zoning Board had recommended denial of the proposal, 5-1, and a number of Red Beach area citizens were present at Tuesday's hearing to voice their opposition to the zoning change.

Previously zoned for multiple family residential, the Fitchs desired a change to general retail so they could open their hobby shop.

Ted Hill spoke for the delegation of citizens opposing the transition, saying, "If you approve this, you'll be going against your standard policies. This would be spot zoning."

Hill said he had presented the Zoning Board and the commissioners with a petition signed by 83 nearby property owners who opposed the zoning change.

Hill said the group's main objection was that it would cause more traffic congestion at the intersection, and that it would lower the property values of nearby homes. "These are mostly older people," said Hill, "and they have put their life savings into their houses."

Attorney J. Michael Swaine, representing the Fitchs maintained that most of the opposition was brought about by misunderstanding. "At the zoning hearing, I frankly didn't expect this kind of organized opposition," said Swaine. "After the hearing I found that most of those who opposed this were not against a hobby shop, but were scared of what else may be permitted under the general retail classification."

Swaine offered to place restrictions on the property, stating that even with the classification, the land could only be used for a hobby shop, and no other business ventures.

"I think this would be perferable to the residents," he said, "because under multiple family, you could bring in a motel, restaurant, and a number of other items."

Swaine added that there were a number of other commercial operations in the vicinity which were grandfathered in before zoning, and that the county recently approved spot zoning for a realty office down the road from the proposed hobby shop.

"We are talking about land lying on a major artery, U.S. 98" said Swaine, "this is prime property for this type of zoning.

"I just cannot believe that a hobby shop on this piece of property would increase the traffic on U.S. 98."

He added, "I am surprised that the board considered the validity of this petition. There are people who will sign anything that you put in front of them, and you cannot be sure that the people who did sign were aware of all the facts in this case."

County Attorney Robert Dunty said that with the restrictions down in writing, all nearby property owners had a "vested interest" in the lot, and could take the case to court if the restrictions were ever violated by Fitch, or any succeeding landowner.

Hill said the facts were not misrepresented by him, or anyone circulating the petition. "And even if we have the right to take these people to court, it takes money, and we're talking about elderly people who don't have that kind of money to spend. We are totally against any commercial property out there."

Swaine then offered to include in the restrictions that the landowner would pay all legal fees if he was taken to court for violation of restrictions.

Cecil Skipper made a motion to approve the change, with Robert Skipper seconding.

The residents asked several questions about how long the restrictions would be in effect, and 99 years was eventually agreed upon: "That should be long enough to satisfy anybody in this room," remarked Dunty.

Commissioner Carl Arant Jr. asked, "With all these questions, do I sense a compromise in the air?"

The answer from several residents was an emphatic "No", maintaining that they were protecting themselves in case the county went ahead and approved the change.

"Buddy" Wise said, "If anything ever happened to the Fitches, or the land was sold, we're going to have the biggest mess on our hands that you've ever seen."

The motion to approve was read several times for clarification, and when polled, both Skippers and commission chairman "Jug" Heston voted for the change, Arant and Wise against.

After the vote, Del Preston Jones, another Red Beach resident, charged that the hearings conducted were illegal, since, "certain adjacent property owners were not notified, and the information given out by the Fitches was grossly in error."

Larry Davis, chairman of the Zoning Board, immediately asked, "Why wasn't this information brought out before? I feel like somebody is trying to hustle us."

Jones said he did not anticipate the information would be necessary, but Dunty countered,that there were plenty of opportunities to bring up the alleged discrepencies and that by not doing so, the right to use them was waived.

"Mr. Jones said he didn't mention them because he didn't need them. In other words, they were his ace in the hole. Well, the law doesn't work that way."

Hill said that nobody other than Mr. Jones was apparently aware of the legal situations."

After several residents stood and charged that "90 people don't mean anything to the commission," the delegation left.

However, at a later point in the meeting, Hill asked the commission if Fitch would be allowed to continue to rent out duplexes on the site, claiming the practice is not permissible under general retail.

Dunty said he would investigate and report back. The final verdict has not yet been handed down, because the county must first approve the wording of the restrictive clauses.

In other zoning hearings, George Tapley expressed opposition to a change on Sparta Road, requested by Carl McIntyre Jr., but the county followed the Zoning Board's unanimous recommendation and approved the change.

The change was for McIntyre's business property on Sparta which was grandfathered in when zoning was initiated. McIntyre wished to open a welding shop on the land, and needed the change.

Tapley said he knew McIntyre had been there for nearly 30 years, and when the surrounding land was purchased for homesites, "I have no objection to what he's doing now, but wonder about what else could be done under industrial use."

The board approved a change for Otto and Elfriede Buxbaum and George S. Brunner, clearing the way for construction of a new motel on U.S. 27, north of Sebring.

The change approved was from mobile home to general retail and involved a portion of Brunner's Mobile Estates. Recommended for approval, 6-0, by the Zoning Board, the change contained provisions requiring the owners to add a deceleration lane and a fence near the park at some time in the future.

Ronald and Robert Jelicks received a change for 2.7 acres, known as the "Razorback", to change from general retail and wholesale to multiple family residential.

Earl Jones Jr. and Janie Goodnow had 10 acres near Motel Riedy on U.S. 27 converted from agricultural to camping use.

Two portions of Sebring Ridge were altered, at the request of Roger Miller. One was changed to single family residential, another to industrial use, heavy equipment. Both had been zoned for agriculture.

Geraldine Bury had two lots on U.S. 27, south of Lake Placid, converted from single family residential to general retail and wholesale.

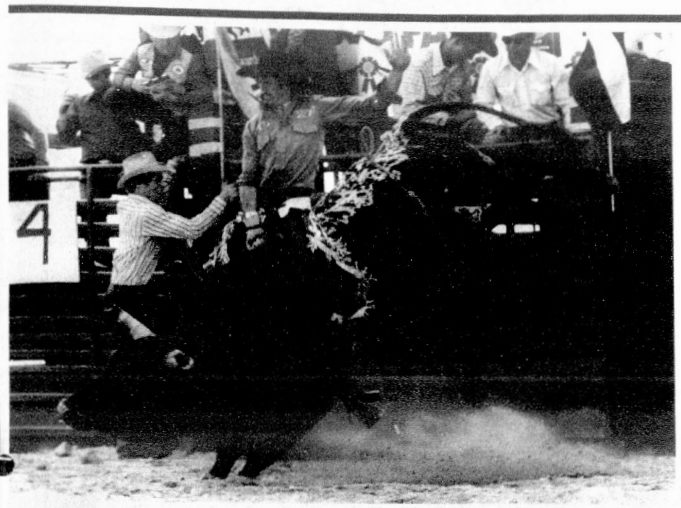

Marty Kelly Rides Black Magic For His First Place Win At Arcadia Rodeo.

Local Cowboy Wins First Place At Championships

Avon Park can boast at least one card-carrying cowboy, and a pretty good one, judging from his first place finish at last weekend's Arcadia All Florida Championship Rodeo.

Marty Kelly, 24, of 498 North Lake Avenue returned from the three day rodeo with a first place in the bull riding division, besting 68 other entrants from all over the United States for the top prize. Aside from the prestige of being number one in his class, Kelly also is $639.45 richer, as the bull riding purse was a fat one. "That was the nicest prize I ever won," Kelly said, "It wasn't bad for a weekends' work."

Kelly, who has been riding for about five years, drew a bull called Black Magic for his championship winning ride. "Black Magic was one of the bulls used in national competition last year," Kelly explained, "and he gave me a real good ride."

Kelly has worked for the last five years towards his first championship win-a win that put him in third place overall in the Proffessional Rodeo Cowboy Association's South Eastern Circuit. Not bad for a young man who rode his first bull on a dare from a friend. "I'd never been near a bull before," he explained, "but some friends of mind sort of dared me to ride one, so I did." Kelly wasn't saying how long that first ride lasted, but his eight second spin atop Black Magic was long enough for him. "It seemed like I was up there for hours," Kelly said. "I was real glad when the bell sounded."

Kelly now has his professional cowboy card-earned just last year, after he had won enough points in various competitions. That card has opened the way for him to turn pro, but he isn't sure if he wants to devote all his time to the rodeo.

"It's every cowboy's dream to make the national circuit," he said, "but I don't know if I am going to try for that or not. I'll just have to keep on riding and winning, then make up my mind."

Although Kelly has natural ability, he indicated that he would like to practice more than he does. In fact, the only practice that he now gets is participation in Saturday night activities at the River Ranch Acers outside of Lake Wales. "They hold a rodeo every week," Kelly said, "and I go just to stay in shape. The prizes aren't very much."

Kelly is one of a number of young men who have been bitten by the rodeo bug. In fact, bronc and bull riding, calf roping, bareback riding and other various rodeo skills, are rapidly growing sports in Florida.

"I guess there is some danger involved," Kelly said, "but you try not to think about it. It's the thrill of competing that counts." He added that his mother use to worry about him, but "not anymore. Now she tries to come to every rodeo to watch me."

Home Care Program Considered By Public And Private Concerns

Four possible methods for implementing a home health care program in Highlands County will be discussed in a public meeting at the Agri-Civic Center March 18.

The directors of Services Over Sixty Inc. (SOS) isare sponsoring the meeting, set for 1:30 p.m. in the board room. Approximately 30 participants from a score of private and public agencies have been invited to participate in the study.

A need for some type direct health care in the home, particularly for aged residents, has been subject at virtually every public discussion on health needs held here within the past two years.

The most frequently-mentioned avenue for such service has been the Highlands County Health Department, and this approach is on the agenda for Friday's session.

Another possibility to be presented will be contracting with neighboring Polk County, whose health department operates an extensive home health care program.

Dr. Glenn Hough, director of Highlands' Health Department, and Mrs. Joan Endicott, the county's nursing supervisor, are among participants along with Dr. William F. Hill, director of the Polk County department and Mrs. Mary Jane Running, its nursing director.

In addition, Dr. Hill, who at one time headed Highlands' health department, is now heading the plan development committee of the 10-county South Central Florida Health Service area. In an areawide meeting in December Dr. Hill reported that one of the goals listed in a series of "grassroots in-put" sessions had been "development of home health care services for those in need as an alternative or supplement to more costly institutional care."

Dr. Hill had reported that under a formula worked out by health planners, "the estimated number of persons in need of home health care in Highlands County is approximately 650."

One of the plans for providing such care is through a private business. Mr. and Mrs. Keith Miller of Avon Park have been seeking to establish a health care agency, Highlands Home Health Care Inc.

After a U. S. Senate committee, headed by Florida's senior Senator Lawton Chiles, undercovered many cases of abuse of federal funding by such agencies, the requirements were raised and new agencies are experiencing much difficulty, the Millers have reported.

The fourth alternative to be explored will be requesting a private agency, Polycare, affiliated with Upjohn, to expand its services into Highlands County.

The fourth alternative to be explored Friday will be requesting a private agency, Polycare, affiliated with Upjohn, to expand its services into Highlands County. The Upjohn service is limited to Medicare patients.

The SOS directors said seven possible sources of funding for home health care will be outlined. The sources range from fees provided by the patients receiving services to combinations of private insurance, county, state, federal grants.

Annual Kiwanis Circus is Scheduled For April 11

On Monday, April 11 the Avon Park Kiwanis Club will sponsor the Hagan, Wallace, Sells and Gray Circus at the Avon Park Airport on State Road 64 west of Avon Park. On the one day stand of the circus there will be an afternoon show at 4:30 p.m. and an evening show at 8 p.m.

In sponsoring the circus the Avon Park Kiwanis Club will receive 50 per cent of the sale price on all of the tickets they sell. The money will be used for their civic projects such as: Sponsoring a Little League baseball team, Boy Scouts, Girl Scouts, The 4-H Camp Cloverleaf, Ridge Area Day School for Retarded Citizens, the Salvation Army, Walker Memorial Hospital and the Community Auditorium.

The Kiwanis Club receives only 10 per cent of the gate ticket sales with most of the money leaving the area. Thus the Kiwanians are urging all those interested in seeing the circus to get their tickets from any Kiwanis Club member or the following: George Haynie, James Fountain, Fountain Funeral Home; Tom Tataris, Florida Power office; James Cravey, Hilltop Sales; Harmon Atkins, Wells Motor Co.; Bob Dauback Highlands County Bank of Avon Park and Bob Leaphart at the Avon Citrus Bank.

The price of the tickets during the advance sale are, $3 for adults and $2 for children under 14 years of age.

Jury Was Deadlocked

Three and a half hours of waiting for a jury, exhausted everyone to the point where the defense and prosecution were able to work out a settlement — which the court accepted and thus ended the trial of Joe Hilton Jr.

In the jury trial which began Monday morning, Hilton was tried for grand larceny and possession of stolen property. The larceny charge was related to a theft at the Gulf bulk plant in September 1975. The stolen property charge was based on accusations that Hilton had a citizen band radio which had been stolen from Richard Green in November 1976.

The case went to the jury late Monday afternoon. The jury first reported that it was deadlocked, then, it was making some progress.

A little after 7 p.m. defense counsel Paul Perkins Sr. and assistant state attorney Bill Fletcher renewed plea negotiations which they had broken off some time ago. They reported the result of the negotiation to Judge Clifton M. Kelly, who agreed to allow Hilton to plead guilty to both charges.

Hilton was ordered to make restitution, to spend 30 days in jail and be on probation for two years.

Walk-A-Thon Route Is Changed

The 1977 Highlands County March of Dimes Walk-A-Thon committee has announced that there is a slight route change for the March 26 walk.

The route which starts at 8:30 a.m. and totals 25 kilometers begins at the Sebring fairgrounds follows Lakeview Drive to Senic Hwy. on to N. Lake Sebring Drive, Manatee Drive down Memorial Drive and Lake Sebring Drive a short jog on Avalon Road, and the leg returning onto Lakeview Drive and to the far fairgrounds for the last checkpoint.

Sue Linehan, walk-a-thon co-odinator said she hoped the shorter route would attract more walkers who were apprehensive about tackeling the former distance.

For those who will have very tired feet and find that they are unable to complete the walk the poop-out wagons will be making pick-up stops along the route. The wagon will take their charges to the fairgrounds.

Participants are urged to explain to their sponsors that their pledge donations are to be based on the total kilometers completed. For example if 20 cents per kilometer is pledged and 25 kilometers are completed the total donation to be collected should be $5. A reminder to all sponsors that the donations are tax deductible.

The annual Walk-A-Thon is the communities way of helping the fight against birth defects.

For further information call 385-7912 or 453-7729.

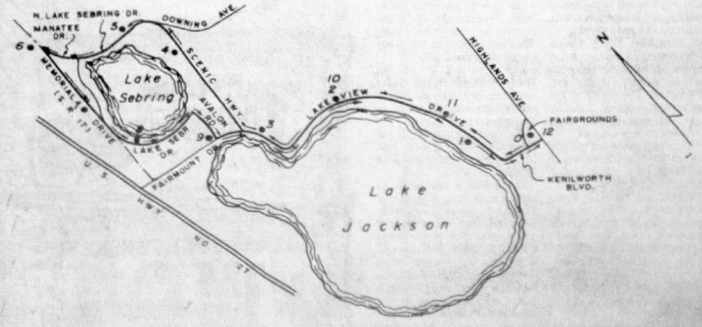

Map Of This Years Walk-A-Thon Will Give Hikers An Idea Of The Route.



DOROTHY KEYES, who helps her husband manage the Avon Mobile Home Park pulls a few weeds from among the geraniums after trimming off the frozen tops. Effie Upleger, from Crosswell, Mich., watches the operation. Sunphoto by Lew Miller).



BEST COMMERCIAL Co-sponsored by Highlands County Bank of Avon Park and the JC Penney Co., this was picked as best commercial float in the Automobile Hall of Fame parade.

Automobile Hall Of Fame

Pair Booked For Stolen Property

Two Avon Park residents have been arrested by sheriff's deputies on charges of possessing stolen property after a number of items were discovered in their trailer.

Wendell Hunt, 26 and Verdell Hunt, 21, were booked into Highlands County jail last Wednesday night.

The pair were questioned by deputies after officers received a tip that the brothers' rented trailer contained several items stolen from a Hardee County residence.

Upon searching the residence the items were identified, and the Hunts were picked up and arrested.

Both of the suspects have prior arrest records.

TENANT SENTENCED

An Avon Park man who had violent disagreement with his landlord has been sentenced to three years in prison for aggravated battery. Dale Keith Harvey had been on probation for an aggravated assault charge when he became involved in the incident which included his being locked out of his home. In court March 7 his probation was set aside and the new sentence imposed.

Harry Lee's Trailer Village News

By MABEL STOCKER

Mr. and Mrs. Jack Jackson of Sarnia, Ontario, visited a few days recently with her sister and husband, Mr. and Mrs. Cliff Strangway. Cliff's half-brother Jim Goodwin of Sarnia also visited in the Strangeway home.

Several of the ladies of the village have been attending the nutrition classes held at the First Christian Church in Sebring. The classes are taught by the Economic instructor of the College.

Mr. and Mrs. Russel Corn and Mr. and Mrs. Oscar Carnes of Sebring spent last week-end visiting the Corn's son and family in Miami.

Mr. and Mrs. George Schmidt of Sebringville, Ontario, visited a few days recently with Mr. and Mrs. Fred Graper.

On Thursday 9 men of the village went deep sea fishing off of the coast of Stuart.

On Tuesday 7 ladies attended the Chit Chat sewing meeting at the shelter. Monday, Wednesday and Friday afternoons cards are being enjoyed by some.

Mr. and Mrs. Hap Gibson of Sebring were callers of Mr. and Mrs. Russell Corn.

Bonnie Brae Mobile Park

By Margie Wells

Part 6 of the slide tour around the U.S.A. showed some middle states areas up to New York state, through New England, and down the East Coast back to the starting point in Florida.

Interesting points included Dodge City, Kan.; Plymouth, Mass., with its replica of the Mayflower; New York harbor and a departing ocean liner; and the Blue Ridge Parkway with its variety of attractions such as old-time cabins, mills, deserted churches, mountain views, flowers, and rugged scenery.

A sidelight of Massachusetts was the exhibition by the Websters of a "Nantucket Lightship Basket", a replica of the antique woven reed baskets made by the men serving on the Nantucket South Shoals Lightship which was stationed some 45 miles at the corner of the shipping lanes and adjacent to the recent much publicized seven million barrel oil spill by the Argo Merchant.

Next Friday, the series will end with an in-depth review of Nantucket, the "Far Away Island."

Minnie and Morris Jones entertained International Harvester retiree friends from Springfield, Ohio, last week. The Cecil Martins and the Gail Whites spent last Wednesday with them. The Ray Craigs were guests for a few days and enjoyed the Passion Play at Lake Wales.

Mr. and Mrs. James Ray of Anderson, Ind., and Rozzie Parkhurst were in Winter Haven on Tuesday doing some shopping. While there, they ate at Duff's Smorgasboard to celebrate James' birthday. On Thursday, James and Mildred and Lester and Rozzie went to the Black Forest Restaurant in Lake Wales, which was another celebration of James' birthday (his real birthday). On Friday, James and Mildred left for Tampa where they enjoyed a ballgame and returned to Bonnie Brae on Saturday.

Mr. and Mrs. George Kinch of Monticello, N.Y., recently visited his parents, Mr. and Mrs. Winnie Kinch.

Mr. and Mrs. Robert Siroky and Mrs. Frances Siroky of Illinois are guests of Gert and Dan Bohland this week.

Harry and Charelotte Wanko from Schaghticoke, N.Y., are staying on the "the strip." They are friends of Mary and Cedric Weirman.

The Rev. and Mrs. C. D. Harsh of Winter Haven visited with their daughter and son-in-law Margie and P. D. Wells, on Thursday.

Mr. and Mrs. Al Egli of Norwich, N.Y., visited with Mr. and Mrs. Winnie Kinch on Friday.

There was a full house at coffee hour last Wednesday. The doughnuts were especially good and the fellowship was something extra special. Rene Asher and Emily Webster told of an amusing incident which had happened to each of them recently. Cyril and Florence Bielby were introduced as new residents of the park. Some of our residents will be leaving soon, so come on out and join in the fun on Wednesday mornings.

ECKERD'S...where your

ECKERD DOLLAR STRETCHING SALE

ALKA SELTZER 97¢ 36'S ANALGESIC FOIL WRAPPED LIMIT 1

SECRET ROLL-ON 77¢ DEODORANT 1.5 OZ. LIMIT 1

PREPERATION-H 1.19 OINTMENT 1 OZ. TUBE LIMIT 1

REVLON LIPSTICKS 49¢ ASSORTED SHADES, SPECIAL PURCHASE REG. 79¢ LIMIT 1

FINAL NET HAIR SPRAY 1.19 8-OZ., NON AEROSOL 2 TYPES REG. $1.79 LIMIT 1

EARTHBORN SHAMPOO 1.39 16-OZ. BOTTLE 3 FRAGRANCES REG. $1.99 LIMIT 1

WOOLITE LIQUID 1.00 16-OZ. BOTTLE FOR FINE FABRICS REG. $1.59 LIMIT 1

ALL NUDE PANTY HOSE 2/1 PAIR 1.29 FIANCEE STYLE NO. 200 Super sheer Wonderon Nylon with sandal foot. Fashion shades in assorted sizes. REG. 99¢ PAIR LIMIT 2

ECKERD DOLLAR STRETCHING SALE

WILKINSON RAZOR BLADES 5 PACK STAINLESS STEEL DOUBLE EDGE LIMIT 1 29¢

THERAGRAN M-VITAMINS 100'S 100MG LIMIT 1 4.19

WETTING SOLUTION BARNES-HIND 2-OZ. LIMIT 1 1.39

JOHNSON'S DOOR EATERS FOOT HYGIENE LIMIT 1 89¢

Pepsodent

Eckerd Brand BATH OIL Reg. 1.09 Sale 59¢

Q T TAN LOTION COPPERTONE 4-OZ. REG. $2.69 LIMIT 1 1.69

SHAMPOO SPRAY Fits most standard Taxorine REG. $1.58 88¢

PEPSODENT TOOTHPASTE FAMILY SIZE 6.5-OZ. TUBE LIMIT 1 59¢

PROCTOR JUICER Turns on automatically. Stainless steel strainer. REG. $13.99 10

PRESTO MINUTE BURGER Cooks hamburgers in 1 to 2 minutes. REG. $14.99 8.88

CREPE MAKER GRANDINETTI U.L. LISTED Recipe book included. REG. $18.99 12.99

TELEDYNE WATER PIK Oral hygiene instrument. Color coded. REG. $24.99 21.99

LAVORIS Mouthwash 32 oz Reg. 1.97 Sale 99¢

MIRROR SUNGLASSES VISUAL SCENE Assorted styles. REG. $6.47 3.00

SHOWER CURTAIN Vinyl plastic construction in assorted decor colors. REG. $2.49 1.88

IRONING BOARD Ventilated top. Metal construction. REG. $8.99 7.00

Electric HOT POT 4 Cup Reg. 5.88 Sale 4.66

POLY FILE FOLDERS Heavyweight Manila. Third cut letter size. 7 folders per pk. REG. 99¢ 59¢

OIL LAMP EARLY AMERICAN Crystal clear glass. Fill with kerosene or scented oils. REG. $3.49 2.66

MEN'S SWIM SUITS Latest fashion in a variety of styles. Assorted colors & patterns. 4.99

LADIES' SWIM SUITS FAMOUS MAKER 2 piece in, solid colors or fancy patterns. Asst. sizes. Values To $20.00 7.99

24x72" All Purpose Pad Reg. 7.99 5.88

WE MUST ALL LOCAL ADVERTISED PRICES ON IDENTICAL MERCHANDISE SHOWN IN THE LOCAL NEWSPAPER PAGE OR WHICH THE LOCAL COMPETITION AD APPEARED THE SAME DAY AND WE WILL MEET ANY CURRENT PRICES "CIGARETTES EXCLUDED"

LADIES' SHOES Latest styles in assorted colors and sizes. REG. $4.99 2.88

MEN'S & LADIES' THONGS BEACHCOMBER For casual and beach wear. Asst. colors & sizes. REG. $3.99 2.88

Clamp-on Umbrella For Home or Beach Reg. 3.99 Sale 2.88

PEOPLE TRUST ECKERD'S...for quality prescription service at low, low, prices! You'll save at ECKERD'S

Compare our prescription prices with what you're now paying. You'll save at Eckerd's.

Young Highlanders To Present Musical Sunday



We will be closed for Breakfast Sunday, March 20, but will begin serving Lunch at 11 a.m.

We Cater Special Functions

TOWER VIEW Restaurant ... IN LAKE PLACID

NEXT TO THE TOWER HWY. 27 S

For Reservations Call-465-2434

The Young Highlanders, Inc. of Highlands County will present a musical program for the public at 2:30 p.m. Sunday March 27 at the Avon Park Middle School Auditorium. Admission to this program for all ages is free, however donations to help defray expenses will be accepted at the performance.

The Young Highlanders will perform songs of the 1920's, '40's, '50's and the 70's, along with the Mod Operetta "Mirror, Mirror," a drama musical based on "Snow White and the Seven Dwarfs," as performed by the junior Highlanders.

The director and organizer of the The Young Highlanders and The Junior Highlanders is Evelyn Jones with Don Meiser and Evelyn Delk serving as pianists for the two groups.

Music lovers are urged to attend this great program for all ages performed by young people who enjoy singing and enjoy singing for the pleasure of others.



SINGING FOR THE enjoyment of singing the The Young Highlanders under the direction of Evelyn Jones will present a "for all ages" musical program for the pleasure of others at 2:30 p.m. Sunday, March 27 at the Avon Park Middle School Auditorium.

DOLLARS BUY MORE!

ECKERD DOLLAR STRETCHING SALE

CASHEWS OR MIXED NUTS 1.09 FLAVOR HOUSE 7-OUNCE JAR REG. $1.49 LIMIT 2 YOUR CHOICE

24" PATIO B-B-Q GRILL Baked enamel fire bowl, multi position, rustproof grid. Legs fold for storage. 8.88 REG. $11.88

1-GAL. Molded PICNIC JUG Durable plastic, keeps beverages hot or cold. REG. $3.49 2.66

48-QT. IGLOO ICE CHEST Molded polyethylene hinged lid. REG. $26.88 22.88

8-QT. IGLOO PLAYMATE Holds 9 12-oz. cans. Push-button top. REG. $7.88 5.88

PEDESTAL B-B-Q HIBACHI Cast iron construction with multi-position grid. Roll about wheels. Complete with barbecue tools. REG. $14.88 12.88

ALUMINUM FOIL WRAP 12" x 25' cutter box. REG.42¢ LIMIT 2 27¢

CAMP STOOL Multi colored canvas seat on aluminum frame. REG. $2.79 2.00

LAZY LOUNGER Colorful vinyl on cadmium plated steel frame. 7 positions. REG. $12.88 9.88

GRASS SHEARS Floating blade makes grass cutting easy. REG. $4.49 3.00

¾" x 50' GARDEN HOSE 4 ply, reinforced with nylon. Brass fittings. REG. $8.99 6.88

HOT & COLD FOAM CUPS Foam construction, 7-oz. capacity. REG. 29¢ LIMIT 2 19¢

TRASH TOTER Holds 2, 20-gal. cans. Rust resistant. REG. $9.99 7.00

FOLDING BED Lightweight aluminum frame. 3" foam mattress. REG. $26.95 23.00

LAWN ORNAMENTS Asst. Stand 11" tall. Full color, comes with stake. REG. $2.49 1.88

LAWN RAKE Wood handle with durable plastic tines. REG. $3.69 2.77

HEDGE SHEARS 3.49 Reg. 4.49

GARDEN SPRAYER 1½-Gal. sprayer, adjustable nozzle. REG.$16.88 12.88

LATEX GLOVES Lined latex gloves in asst. colors & sizes. REG. 99¢ LIMIT 2 PAIR 69¢

CONSTANT TIME DISPLAY UP TO $20.00 SAVINGS

HEAVY DUTY FORCE CUP Household drain opener. Wood handle. REG. $1. 59¢

SUPER PUMP AERATOR Keeps bait alive & lively. Battery operated. REG. $4.79 2.99

COMPLETE WITH LINE SOUTHBEND 730 COMBO 6' tubular, 2 piece rod. Multiple disc drag reel system. REG. $13.88 9.99

TIMEX MEN'S & LADIES' LCD 6-FUNCTION WATCHES Liquid crystal timepieces with nitelite. Quartz accuracy with constant time display-it's always on. Longer battery life. REGS. $44.95 TO $74.95

24.95 TO 54.95

KEYSTONE 110 X CAMERA Instant loading. Uses Magicubes. REG. $12.99 10.00

SYLVANIA FLIP FLASH For use with flip-flash cameras. 8 guaranteed flashes. REG. $1.69 1.29

POLAROID SX 70 FILM Designed for use with SX 70 cameras. 10 exposures. REG. $6.18 5.00

SALE THRU SATURDAY SHOP EARLY QUANTITIES LIMITED

OPEN DAILY 9AM til 9PM SUNDAY 10AM til 7PM

THERE'S AN ECKERD OPTICAL CENTER IN THE STORES WITH THIS SYMBOL

ECKERD COFFEE SHOPS ARE LOCATED IN STORES WITH THIS SYMBOL

ECKERD'S FAMOUS PHOTO OFFER

TWICE THE PRINTS Get an extra set of prints with every roll of color or black and white film developed and printed. TODAY AND EVERYDAY.

TWICE THE FILM When you pick up your developed film and prints, buy two rolls of Kodacolor or black and white print film for the regular price of one. TODAY AND EVERYDAY.

ECKERD DOLLAR STRETCHING SALE

4-PACK BATH TISSUE REGULAR SIZE BAR 77¢ CHARMIN WHITE & COLORS REG. 89¢ LIMIT 2

JERGENS SOAP 3/BARS 33¢ FACIAL SIZE REG. 3/43¢ LIMIT 3

D-CON INSECTICIDE 1.00 HOUSE & GARDEN 11-OZ. SPRAY LIMIT 1

WINDEX CLEANER 2/FOR 1.00 FOR GLASS 15-oz. aerosol can. Contains Ammonia D for double duty power. REG. 93¢ EACH LIMIT 2

KITCHEN CAN BAGS 1.00 30 CT., 44-QT. KORDITE WITH TIES REG. $1.99 LIMIT 1

PRESTO HOT DOGGER Cooks 1 to 5 juicy, flavorful hot dogs in 60 seconds. 8.88 REG. $10.99

12 DIGIT CALCULATOR LLOYDS 106 88.88 REG. $99.95 Adds, Subtracts, multiplies and divides, per cent key, full feature memory for remembering sub-totals

America's Family Drug Stores ECKERD DRUGS

Hospital Offers Class On Stress Control

Walker Memorial Hospital is offering, as a service to the public, a class in "stress control." There will be films, lectures, group discussions, physical tests and personal check-lists. Registration and the first meeting will be at 7 p.m. March 28, in the hospital cafeteria.

Because the class will be limited in size and will probably have wide appeal, it is suggested that those interested call early for a reservation. Watch next week's paper for an article on stress control and for more details of this program.

Call 453-7511, Ext. 273 or 274.

A. G. Edwards & Sons, Inc.
ESTABLISHED 1887
MEMBERS NEW YORK STOCK EXCHANGE, INC.
ROBERT J. COOK
Highlands County Representative
GOVERNMENT GUARANTEED BONDS
TAX FREE BONDS
1618 6th St. S.E.
P. O. Box 513
Winter Haven, Fla. 33880
Collect 293-3161
ANG-50-EWH 5.31.77

Get On The Right Track ...at Gulf

GULF CRUISEMASTER BELTED BIAS

TUBELESS, BELTED BIAS PLY, LOAD RANGE B, POLYESTER CORD BODY, FIBERGLASS CORD BELT, SINGLE WHITE SIDEWALL STRIPE.

SIZE	F.E.T.	Trade-in Price	SIZE	F.E.T.	Trade-in Price
B78-13	$1.80	$28.95	A78-15	$1.93	$31.95
C78-14	2.01	$30.95	G78-15	2.65	$37.95
E78-14	2.26	$32.95	H78-15	2.88	$39.95
F78-14	2.42	$33.95	J78-15	3.03	$40.95
G78-14	2.58	$35.95	L78-15	3.12	$42.95
H78-14	2.80	$38.95			

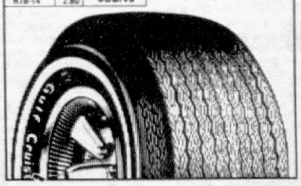

Cruisemaster Shocks Built to meet original equipment performance specifications. Installed from $12.95 per pair

Tune-up Special Get your car running right. Complete tune-up with new plugs, points, condenser and adjustments. 8 cylinder $28.95* 6 cylinder $24.95* *Most American Cars

James Paul's Gulf Tire Store West Bell & US 27 S. Avon Park, Fla. 453-5707

Southside Park Community News

By ALPHONSO WILLIAMS

Greetings:

Welcome to Southside Park Community News. With most of the cold weather over, the entire area has begun to take on a new color. The plants which escaped the bitter cold have shed most of their brown leaves and greenery can be seen just about everywhere. The azaleas are in full blossom and their rainbow of colors seem to radiate cheer while they announce that Easter is near. "Flu" is still on the warpath, but is on the decline compared to two or three weeks ago. I've noticed that the department stores are displaying their Easter rabbits, egg and other bright symbols for this season of the year. There is also a fashion review in the windows and showcases which is reminiscent of the fact that the Easter parade is nigh.

The installation of pipes in connection to the new sewer system is among the common sights throughout the area. To me this is a sign of progress as this facility was very much needed. The youths in both Southside Park and Eastside Park continue to take advantage of the mini-parks erected in both areas by the city. It causes one to wonder, where were all the youths before the play areas were established? Well these facilities are serving a most useful purpose also.

Cemetery Association Meets

The Lincoln Park Cemetery Association met on Monday night, March 7 at St. John Baptist Church. The Rev. A. Ousley is its president, Elder Thomas Brown is vice president, Mrs. Queen Coward is secretary, Elmo Collins is Treasurer, Calvin Gibbs is Business Manager and Dec. E. Sims, Dec. E. B. Hicks and Dec. N. Gray are Trustees.

Church of God by Faith

March 10th was Home Mission Day. Services were conducted by Sister Lillie Hilton and Bro. Levon Stukes. The speakers that night were Mother Viola Stone of Newark N.J., who is visiting her sister, Mother Mary Jones and Sister Maggie Sumbry. They were enjoyed very much. The second anniversary of the usher board was observed on March 12. The services were directed by Sister Velma Fogle. The speaker for this occasion was Mrs. Estelle Dickson. She explained the duties of an usher and was enjoyed by all. The ushers were attired in white dresses, black shoes and red and white corsages. Services on Sunday March 13 were carried out in the usual manner. The Mighty Sons of Faith sang out of their hearts. Evening services were carried out by Dec. G. Hawkins and Dec. Frank Hilton. Choir No. 1 sang. Our pastor broke the bread of life. His subject was "Do you know Him?". Welcome visitors and friends and we hope you'll come again. Special thanks to our musicians.

On Saturday night March 19, at 7:30 p.m. a gospel program will be rendered by The Mighty Sons of Faith. The public is cordially invited to come and help enjoy the Lord with us.

Elder Collis Fogle, Pastor
Sis. M. Sumbry, Pres. of Usher Board
Sis L. Roper, Reporter

Apostolic Church of Jesus

The Apostolic Church of Jesus had Sunday School beginning at 10:30.

Morning Service 11:30. Deacon Clyde Dudley in charge of devotion and testimony service. Elder Thomas Brown preached the sermon on "Baptism". Preached with power. Had Baptism at Cocoa Lake immediately after morning service. Bro. Tony Knight and Cynthia Gilbert got baptized.

Evening Service started 6:30 p.m. Deacon Dudley was in charge at both services. Elder George Weatherspoon brought the message from Psalm 118:1 verse. Brought a wonderful message. Services was enjoyed by all.

We will like to thanks Sis. Beauta Brown and Bro. Clyde Dudley, Jr. for such beautiful music.

Elder T. J. Brown, Pastor

Very Special Announcement:

Volunteers are needed to assist the Tri-City League, in conjunction with the NAACP, in polling each home in the Black Community to determine the number of eligible voters that are not registered to vote or who have let their registration lapse due to not voting within a two year period. This poll will take place between 10 A.M. and 2 P.M. Saturday March 26.

Anyone interested in participating in this very needed endeavor can contact George Gholston at 453-5230.

Thank You

Honored with Birthday Dinner

Mrs. Elouise Dismuke was honored on her 81st birthday with a dinner on Sunday, March 13th which was attended by her children, grandchildren and great-grandchildren. (Names and pictures will appear next week.)

How they are doing

Mr. T. Boone is hospitalized at the present time. Mrs. Daisy Seasor, Mrs. Rosa Lee Powell and Mrs. Rosa Lee Burney are home after some prolonged stays in the hospital. Mrs. Retha Jones is sick and shut in.

Please notify of other illnesses that I can report them also.

Public Notices

INVITATION TO BID

The City of Avon Park will receive sealed bids for complete radio service maintenance. Proposal shall contain unit rates for complete service including parts and labor but excepting portable batteries.

Service shall be based on 24 hour emergency service, 24 hours service on all base stations and all work shall be performed at site of the equipment located in Avon Park, Fla.

Service shall be required for but not limited to the following:

24 mobile units
6 portables
2 base stations
4 remotes

Billings shall be monthly. Contract term shall be for one year, subject to renewal by agreement of both parties as to terms and conditions.

The bids will be received until 7:30 P.M. Monday, March 28, 1977. The City reserves the right to accept or reject any or all bids.

(s) Malcolm K. Crews
City Clerk

March 17, 1977

NOTICE OF PUBLIC HEARING

The City of Avon Park intends to adopt Ordinance No. 607

ORDINANCE NO. 607

AN ORDINANCE SETTING 15 MILES PER HOUR SPEED LIMIT FOR MOTOR VEHICLES AT OR NEAR PUBLIC PARKS IN THE CITY OF AVON PARK

A public hearing will be held Monday, March 28, 1977 at 7:30 P.M. at the City Council room, City Hall. All who desire to speak for or against this ordinance will be heard.

(s) Marshall K. Crews
City Clerk

March 17, 1977

ORDINANCE NO. 606

AN ORDINANCE CHANGING W. F. JOHNSON SUBDIVISION FROM R-1 TO R-2 ZONING

WHEREAS, the Planning and Zoning Commission has approved the change of zoning for the W. F. JOHNSON SUBDIVISION, and,

WHEREAS, it appears to the City Council of the City of Avon Park that the building of multiple-residence buildings on that subdivision would be appropriate for the development of the City;

NOW, THEREFORE, BE IT ORDAINED by the City Council of the City of Avon Park, Florida, that the zoning be changed on all the lots in W. F. JOHNSON SUBDIVISION according to plats thereof recorded in Plat Book 3, Page 23, of the public records of Highlands County, Florida, from R-1 to R-2 zoning, and the City Clerk endorses the city zoning map accordingly.

PASSED AND ADOPTED by the City Council of the City of Avon Park, Florida, this 14 day of March, 1977.

(s) Robert L. Britt
President

ATTEST:
(s) Malcolm K. Crews,
City Clerk

APPROVED this 14 day of March, 1977.

(s) J. Marshall Davis,
Mayor

March 17, 1977

"INVITATION TO BID"

THE BOARD OF COUNTY COMMISSIONERS, HIGHLANDS COUNTY, SEBRING, FLORIDA WILL RECEIVE SEALED BIDS IN THE COUNTY PURCHASING DEPARTMENT, COURTHOUSE, OR BY MAIL TO P. O. BOX 1926, SEBRING, FLORIDA 33870 UNTIL 2:00 P. M. MONDAY, MARCH 28, 1977 FOR THE FOLLOWING:

1. SCAVENGING RIGHTS
2. SOD
3. CONCRETE BLOCKS
4. SLAG

COMPLETE SPECIFICATIONS MAY BE OBTAINED FROM THE COUNTY PURCHASING DEPARTMENT.

ALL BIDS MUST BE FIRM.

THE BOARD RESERVES THE RIGHT TO ACCEPT OR REJECT ANY OR ALL BIDS OR ANY PARTS THEREOF.

(s) NORMAN HESTON,
CHAIRMAN
BOARD OF COUNTY COMMISSIONERS HIGHLANDS COUNTY

March 17, 24, 1977

Fogle Participating In Operation Palm Tree

Marine Sergeant Elijah Fogle, son of Mr. and Mrs. Collis M. Fogle of 813 S. Delaney Ave., Avon Park, participated in exercise "Palm Tree 1-77" in the California desert.

He was serving as a member of Battalion Landing Team Two Slant Six of the 2d Marine Division.

His unit was airlifted from its Camp Lejeune, N.C., homebase to the Marine Corps Air-Ground Combat Training Center at Twentynine Palms, Calif., for the exercise. "Palm Tree 1-77" was designed to test the capability of a battalion landing team to deploy by strategic airlift and to provide realistic live-fire training. The exercise stressed coordinated air and artillery fire support for infantry units.

A 1968 graduate of Avon Park High School, he joined the Marine Corps in November 1969.

Paul Turner Reports For Aviation Training

Coast Guard Aviation Machinist's Mate Third Class Paul G. Turner, son of Mr. and Mrs. Art Farthing of Route 2, Box 222 F, and whose wife Kathy is the daughter of Mr. and Mrs. Wayne Whitmire of 9 N. Florida Ave., all of Avon Park, Fla., has reported for duty at the Aviation Training Center, Mobile, Ala.

He joined the Coast Guard in June 1975.

Griffin Helping To Enforce 200 Fish Limit

Coast Guard Damage Controlman First Class Thomas J. Griffin, son of Thomas J. Griffin Jr. of Avon Park, will be helping enforce the 200 mile fishery conservation zone which went into effect March 1.

He is serving at the Coast Guard Air Station, Cape Cod, Mass.

The new law, known as the Fishery Conservation and Management Act of 1976, gives the United States exclusive control of all water within the 200-mile zone. The Coast Guard and the National Marine Fisheries Service have been charged with enforcement of the zone, which includes 10 per cent of the world's fishery resources.

Coast Guard cutters and patrol aircraft will make regular patrols of fishery areas to monitor foreign fishing activity. Some controlled foreign fishing is permitted within the 200-mile zone and fishing vessels will be boarded at random to ensure compliance with restrictions and regulations. The new, 200-mile zone represents a four-fold increase in fishery patrols for the Coast Guard.

He joined the Coast Guard in September 1971.



A life size replica of Leonardo de Vinci's painting "The Last Supper" will be on display at Avon Shopping Square this Thursday, Friday and Saturday from 10 a.m. to 7 p.m. There is no admission charge, but donations may be given. This replica has been shown in every major city across the country in the last 22 years.

Campbell Label Drive End At Middle School

The Avon Park Middle School wishes to publicly thank all the good soup and bean eaters in the area for helping in our Campbell' Soup and Beans label drive this year.

We did not reach our goal which was perhaps too high, but we did get enough labels for two expensive items the school needed. The items to be ordered are an electrified megaphone for the PE department and a cassette tape player for the media center for individual teacher use.

We were able to collect 11,275 labels. There was much grade section and grade competition throughout the campaign. Hall bulletin board charts kept them up to date on the weekly totals.

This was so successful that we have already decided that we wish to collect lables again next year, so don't throw away any lables from future cans of soup or beans that have the Campbell's name. Hold on to them until the campaign starts again next year.

Watch this newspaper for notice that we have started again. We will all appreciate immensely.

The public often asks what it can do to help the schools and this is one way that is almost painless — unless you cannot eat soup or beans.

"Why should I go to bed hungry?"
"Now don't fill up on junk, and spoil your dinner."
"I know I should eat breakfast, but who's got time?"
"I'm sick of sandwiches, and they're fattening, anyway."
"I'm home, Mom, and I'm hungry."
"Nothing much tonight . . . just a little something."
"I skipped breakfast, and now I'm starving."

PET YOGURT. IT'S GOOD ANYTIME.



Whatever time you eat Pet Yogurt, you'll find it's so good it's hard to believe it's good for you, too. So enjoy the fresh, light, right taste of all the luscious flavors. Strawberry, peach, pineapple, blueberry, mandarin orange, raspberry, black cherry and lemon. Just choose your favorites, stock up and save 15¢. Pet Yogurt. Quick, easy, fresh and delicious. Anytime!

BUT NOW IT'S 15¢ BETTER!

15¢ OFF WHEN YOU BUY THREE
STORE COUPON
G-411

SAVE 15¢

WHEN YOU BUY ANY 3 CARTONS OF PET YOGURT

STORE COUPON
15¢ OFF WHEN YOU BUY THREE
G-411

Mr. Grocer: To redeem this coupon mail it to Pet Incorporated, P.O. Box 1215, Clinton, Iowa 52734. You will be paid the face value of the coupon, plus 5¢ handling, invoices proving purchase of sufficient stock to cover coupons presented for redemption must be shown upon request. Cash redemption value 1/20 of one cent. Offer void where prohibited, taxed or restricted by law. This coupon good on any three 8 oz. cartons of Pet Yogurt. Any other use constitutes fraud. Offer expires July 31, 1977.

another product from PET DAIRY GROUP

EXCEL STONEWARE
For Elegant Table Settings



This Week's Feature
CEREAL — SOUP BOWL
WITH EACH $3 PURCHASE
59¢ EACH
A Different Piece will be featured each week

Now is the opportunity to begin or complete your set of this lovely imported Hand Painted Stoneware.
COMPLETE YOUR SET WITH DRAMATIC COMPANION COMPLETER PIECES. ALL AT HUGE SAVINGS.

Follow this schedule to build a complete service for 4, 6, 8 or more	Mar. 13 to 19	Cereal/Soup Bowl
	Mar. 20 to 26	Cup
	Mar. 27 to Apr. 2	Saucer
	April 3 to 9	Salad Plate
★ Third Cycle	★ April 10 to 16	Dinner Plate

This schedule will be repeated for one more 5-week cycle.

Basic Bargain
Tide Laundry Detergent
SAVE 46¢ 49-OZ. BOX **89¢**
LIMIT ONE BOX WITH PURCHASES OF $7.50 OR MORE EXCLUDING TOBACCO PRODUCTS

Basic Bargain
TASTY HEALTHFUL RED
Delicious Apples
3 -LB. BAG **77¢** SAVE 20¢

Basic Bargain
LEAN & TASTY
Fully Cooked Marhoefer Ham
SAVE $1 3 -LB. CAN **$4.59**

Basic Bargain
U.S. GOV'T. INSPECTED BEEF
Beef Chuck Blade Roast
68¢ LB. SAVE 20¢ LB.

feel good about our Groceries

SEALTEST LIGHT N' LIVELY
Ice Milk SAVE 30¢ **99¢** HALF GAL.

REFRESHING
Pepsi-Cola SAVE 10¢ PER BTL. 4 32-OZ. BTLS. **$1** PLUS DEP.

PLAIN OR SELF RISING **Pillsbury Flour** 5 LB. BAG **79¢**
NESTLE **Cocoa Mix** 12 CT. BOX **95¢**
FOR YOUR WASH **Woolite Liquid** 16-OZ. BTL. **$1.49**
PILLSBURY HUNGRY JACK **Potatoes** 32-OZ. BOX **$1.49**
REGULAR OR THIN **Ronzoni Spaghetti** 16-OZ. BOX **49¢**
RAGU PLAIN•W./MEAT•W./MUSHROOM•MARINARA **Spaghetti Sauce** 32-OZ. JAR **$1.29**
PANTRY PRIDE **Cleanser** 2 14-OZ. CANS **29¢**
FOR YOUR LAUNDRY **Punch Detergent** 49-OZ. BOX **99¢**
WISHBONE ITALIAN OR THOUSAND ISLAND **Dressings** 8-OZ. BTL. **59¢**
NOODLE W/BROTH **Lipton Soup** 2 PKGS. IN A BOX **53¢**
KRAFT JELLY OR **Grape Jam** 18-OZ. JAR **69¢**

REFRESHING
Schlitz Beer 6 12-OZ. CANS **$1.39**

feel good about our Frozen Foods

FROZEN SHOESTRING STYLE
French Fries 4½ LB. BAG **99¢**

AUNT JEMIMA FROZEN **French Toast** 9-OZ. PKG. **59¢**
MRS. SMITH FROZEN STRAWBERRY **Rhubarb Pie** 26-OZ. PKG. **79¢**
DOWNYFLAKE FROZEN GLAZED OR **Jelly Donuts** 2 9-OZ. PKGS. **$1**
RICH'S FROZEN **Coffee Rich** 4 16-OZ. CTNS. **$1**

PEPPERIDGE FARM FROZEN
Layer Cakes **99¢** 17-OZ. PKG.
• GOLDEN • VANILLA • DEVILS FOOD • GERMAN CHOC. • COCONUT • CHOC. FUDGE

feel good about our Meats

FYNE TASTE
Sliced Bacon BASIC BARGAIN 1-LB. PKG. **99¢** SAVE 20¢

U.S. GOV'T. INSP. WESTERN CORN FED BEEF LOIN **Sirloin Steak** SAVE 21¢ LB. **$1.68**
U.S. GOV'T. INSP. WESTERN CORN FED BONELESS **Shldr. Steak** SAVE 20¢ LB. **$1.48**
U.S. GOV'T. INSP. (BONE IN) BEEF CHUCK UNDERBLADE **Pot Roast** SAVE 21¢ LB. **$1.18**
FRESH BOSTON BLADE **Pork Butts** SAVE 21¢ LB. **98¢**
PORK STEAKS ... LB.
FREEZER QUEEN **Entrees** SAVE 30¢ PKG. 2 LB. PKG. **99¢**
SPAGHETTI MEATBALLS, SALISBURY STEAK, CHARBROIL PATTIES, MAN SIZE PATTIES
SWIFT BROWN & SERVE **Links or Patties** 8-OZ. PKG. **88¢**

U.S. GOV'T. INSPECTED BEEF BNLS.
Shoulder Roast BASIC BARGAIN **$1.28** LB. SAVE 21¢ LB.

U.S. GOV'T. INSP. BEEF CHUCK
Chuck Blade Steak BASIC BARGAIN **88¢** LB. SAVE 10¢ LB.

WE HAVE THE FINEST, FRESHEST AND NEVER FROZEN POULTRY PRODUCTS
GOLD KIST FLA. OR GA. SHIPPED PREMIUM FRESH **Lots of Chicken** LB. **45¢**
3 BREAST QTRS. W/BACKS • 2 LEG QTRS. W/BACKS • 2 WINGS • 3 NECKS • 3 GIBLET PKGS.
GOLD KIST FLA., OR GA. SHIPPED FRESH **Fryer Qtrs** LEGS OR BREAST SAVE 6¢ LB. **58¢**
GOLD KIST FLA. OR GA. SHIPPED PREMIUM
Fresh Fryers WHOLE **39¢**

feel good about our Lenten Values

IN OUR FROZEN SEAFOOD CASE
Maine Shrimp PEELED & DEVEINED **$1.79** 9-OZ. PKG.

FROZEN, SHELL ON **Cooked Shrimp** LB. **$2.39**
SEASTAR FROZEN **Fish Sticks** 2 LB. PKG. **$1.59**
HIGHLINER FROZEN **Perch Fillets** 12-OZ. PKG. **$1.29**
QUICK FROZEN RED **Snapper Fillets** LB. **$1.39**
FAMILY PACK FROZEN **Stuffed Clams** 30-OZ. PKG. **$1.89**
HIGHLINER FROZEN **Cod Fillets** 12-OZ. PKG. **$1.29**
MATLAW'S FROZEN **Clams Oreganata** 7-OZ. PKG. **99¢**

feel good about our Dairy & Deli

BORDEN NATURAL SLICED
Swiss Cheese SAVE 20¢ 6-OZ. PKG. **69¢** BASIC BARGAIN

AXELROD'S REAL RICH
Cream Topping SAVE 16¢ 6-OZ. CAN **69¢** BASIC BARGAIN

BACON AND HORSERADISH OR FRENCH ONION **Borden Dips** 8-OZ. CUP **49¢**
HALVES OR WHOLE VLASIC **Deli Pickles** QT. JAR **79¢**
OSCAR MAYER ALL MEAT OR BEEF **Sliced Bologna** 8-OZ. PKG. **75¢**
SEALTEST CREAMED **Cottage Cheese** 12-OZ. CUP **59¢**
• PINEAPPLE PEACH • GARDEN SALAD
BORDEN SLICED CHEESE **Mozzarella** 6-OZ. PKG. **69¢**
SPECIAL SLICED **Lykes Salami** 12-OZ. PKG. **99¢**
VITA PARTY SNACKS OR **Creamed Herring** 8-OZ. JAR **99¢**
SLICED GENOA OR HARD **Hormel Salami** 4-OZ. PKG. **79¢**
SORRENTO ITALIAN **Grated Cheese** 8-OZ. PKG. **$1.09**
LES CAL 99 FAT FREE **Cottage Cheese** 12-OZ. CUP **59¢**

KRAFT SOFT PARKAY MAXI-CUP
Margarine SAVE 10¢ 1-LB. BOWL **59¢** BASIC BARGAIN

feel good about our Bakery

MEYER'S
English Muffins 4 PKGS. OF 4 **$1** BASIC BARGAIN

PANTRY PRIDE KINGSIZE FAMILY **White Bread** 20-OZ. PKG. **32¢**
VELVET CREME **Glazed Donuts** PKG. OF 6 **49¢**
PANTRY PRIDE HAMBURGER OR **Hot Dog Rolls** 3 PKGS. OF 8 **$1**

PANTRY PRIDE CINNAMON
Pecan Twirls 2 PKGS. OF 6 **89¢**

Pantry Pride
Your Basic Bargain Store

PRICES EFFECTIVE THRU SUNDAY, MARCH 20 AT ALL PANTRY PRIDE STORES IN HILLSBOROUGH, HIGHLANDS, PASCO, LEE, PINELLAS, CHARLOTTE, SARASOTA AND MANATEE COUNTIES

feel good about our Produce

ADD ZEST TO YOUR SALADS
Calif. Avocados BASIC BARGAIN 3 FOR **97¢** SAVE 20¢

U.S. NO. 1 BULK
Idaho Potatoes 5 LBS. **77¢** SAVE 20¢

GARDEN FRESH, CRISP **Celery Hearts** SAVE 30¢ STALK **47¢**
CALIFORNIA JUMBO SIZE **Navel Oranges** SAVE 20¢ 5 FOR **77¢**
CRISP RED **Radishes** SAVE 10¢ 2 6-OZ. BAGS **27¢**
LUSCIOUS SWEET SAVE 20¢ LB. **D'Anjou Pears** 3 LBS. **97¢**
FRESH ROASTED **Peanuts** SAVE 30¢ 12-OZ. PKG. **57¢**
TEXAS NO.1 (2 YEARS OLD) **Rose Bushes** SAVE 30¢ EACH **$1.97**
ASSORTED (WHILE SUPPLY LASTS!)
Bedding Plants SAVE 30¢ EACH **57¢**

ADD FLAVOR TO SALADS GARDEN FRESH
Green Onions 2 BUNCHES **37¢** SAVE 20¢

Free! ONE BUNCH Assorted **Dried Flowers**
WITH PURCHASE OF ONE BUNCH AT OUR REGULAR LOW PRICE!

WE RESERVE THE RIGHT TO LIMIT QUANTITIES. NONE SOLD TO DEALERS. NOT RESPONSIBLE FOR TYPOGRAPHICAL ERRORS.

TV Star Scene

Brad Dourif, who was Oscar nominated for his role as the stuttering young man in "One Flew Over the Cuckoo's Nest," plays the title role in "Sergeant Matlovich Versus the U.S. Air Force." The two-hour television film is based on the true story of a homosexual Air Force sergeant's fight to remain in the service . . . Production is completed on NBC's "A Sensitive, Passionate Man," with **David Janssen** starring as an alcoholic and **Angie Dickinson** as his desperate wife.

Who has the best body around? According to 1,000 editors polled nationwide by The Diet Workshop, tennis player **Arthur Ashe** is the man to beat. **Farrah Fawcett-Majors** came in second, followed by such super shapes as **Rosalynn Carter, Cicely Tyson, Johnny Carson, John Lindsay, Faye Dunaway, Jack Nicholson, Lindsay Wagner** and **Bill Cosby** . . . **Red Skelton** appeared on the 1949 Oscar Awards show. It was his last time. But he's returning this year, making a special appearance to host a tribute to film comedy. The annual celebfest airs March 28 over ABC.

More on the Oscars -- If you enjoyed the film's nominated for Academy Awards this year, you'll love "Hollywood Out-Takes," or at least NBC hopes so. The network has compiled cut scenes from more than 12 features for the March 27th show. Among them are **Sylvester Stallone's** pratfalls while shooting the ice-skating scene in "Rocky" with **Talia Shire** and a kissing scene between **William Holden** and **Faye Dunaway** in "Network" that was done over and over and . . . The true-life story of the relationship between Heisman Trophy winner **John Cappelletti**, now a running back for the Rams, and his younger brother stricken with leukemia, will be dramatized in "Something for Joey," April 6 over CBS. **Marc Singer** plays John, **Jeff Lynas** is his little brother and **Geraldine Page** and **Gerald O'Loughlin** play the parents.

Richard Jordan, star of the NBC mini-series "Captains and the Kings," is sticking to his roots. He's currently busy at work directing a play-in-progress off-Broadway for the New York Shakespeare Festival, where he labored for several years before hitting it big . . . **Steven Ford**, the bronco busting son of the former President, is already signed for guest shots on upcoming Streets of San Francisco, Barnaby Jones and other Quinn Martin productions. Now, Martin is so confident of the young man's potential that a pilot is in the works. "We're preparing a series in which Steve will play a rodeo performer," said the producer, adding, "the show will probably be scheduled for NBC this fall."

Singers **Jerry Reed** and **Charley Pride** have been called to play regulars on **Claude Akins** series-in-production, Nashville 99. It's about the Nashville police force. Among guests on the opener are **Tammy Wynette, Mel Tillis, Ray Stevens**, and **Chet Atkins** . . . The best news we've heard all year is the birth of a new awards show -- the TV Critics Circle Awards, which will counter the Emmys. The awards, chosen by TV critics for newspapers and magazines in the 100 top markets, will be presented in a live show tentatively set for April 11 on CBS. They will even present the w[illegible]st program of the year, but whether anyone will accept remains to be seen.

Marilyn McCoo and **Billy Davis, Jr.**, the recording duo who climbed to fame as part of the Fifth Dimension, and the **Starland Vocal Band**, formally **John Denver's** back-up band, have been signed to head two CBS summer variety shows this year . . . It's nice to know that even **Henry Winkler** has his bad moments. He recently recalled, "During my third year at Yale, there were nights I'd cry myself to sleep at night worrying about making it after college."

Classified Section Index

ANNOUNCEMENTS
1. Card of Thanks
2. Lost and Found
3. Personals
4. Special Notices
5. Travel Information
6. Day Nurseries
7. Conv. & Rest Homes
7A. Conv. Supplies
8. Babysitters
9. Good things to eat

EMPLOYMENT
10. Temporary Help
11. Female Help Wanted
12. Male Help Wanted
13. Help Wanted
14. Sales Help Wanted
15. Work Wanted Male or Female

FINANCIAL
16. Business Opportunities
17. Money to Loan
18. Mortgages
19. Investments

EDUCATION
20. Schools & Preparation for Employment

FARM&SUPPLIES
21. Seed & Supplies
22. Farm and Industrial Equipment
23. Feed and Fertilizer
24. Livestock, Supplies
25. Pets and Supplies

REAL ESTATE
26. Real Estate for Sale or Trade
26A. Real Estate for Sale or Lease
27. Mobile Home Supplies
28. Mobile Homes
29. Lots for Sale
30. Houses for Sale
31. Waterfront Property
32. Condominiums
33. Out-of-town Property
34. Farms and Acreage
35. Residential Income
36. Business Properties
37. Real Estate Wanted

RENTALS
38. Vacation and Resorts
39. Mobile Homes
40. Mobile Lots for Rent
40A. Travel Trailer Spaces For Rent
41. Cottages for Rent
42. Rooms for Rent
43. Roomate Wanted
44. Furnished Apartments
45. Furnished Houses
46. Unfurnished Apartments
47. Unfurnished Houses
48. Miscellaneous Rentals
49. Wanted to Rent
49A. Business and Office Properties for Rent

MERCHANDISE
50. Sale or Trade
51. Appliances
52. TV, Radio, Stereo
53. Antiques
54. Boats-Marine Equip.
55. Building Materials
56. Cameras, Equipment, Supplies
57. Fuel Oil and Wood
58. Machinery and Tools
59. Nursery & Gardening
60. Household Goods
61. Auctions
62. Musical Merchandise
63. Office and Business Equipment
64. Sporting Goods
64A. Swimming Pools
65. Campers and Trailers
65A. Motor Homes
66. Jewelry, Watches
67. Miscellaneous for Sale
68. Wanted to buy

AUTOMOTIVE
69. Airplane Sales and Rentals
69A. Car Rentals
70. Automobiles for Sale
71. Imported & Sports Cars
72. Dune Buggies & Jeeps
73. Trucks for Sale
74. Motorcycles & Scooters
75. Auto, Trucks Wanted
76. Auto Parts and Accessories
77. Services

Rate is: 10 words or less, $2.15. Each word over 10 is charged at 15 cents per word.

In SEBRING, Call 385-6155. In AVON PARK, Call 453-4355.

1. Card of Thanks

We wish to thank all of our friends, neighbors and relatives for all their prayers, kindness, flowers and sympathies upon the passing of our loved one, James E. Varnes. Alma E. Varnes and Family. S

I wish to thank all my friends for prayers, wishes, flowers that I received while in hospital, also doctors and nurses, with all my heart. God bless you all. Marion Allyn.

1. Card of Thanks

I would like to thank my family, friends and neighbors for cards, flowers I received while I was in the hospital. Special thanks to Dr. Pahk, Dr Boley and nurses. Austin Hasler Sr.

2. Lost and Found

LOST WALLET at Southgate. Finder can keep the money, please mail the wallet. Mr. Matile Diamanti, 3149 San Francisco Lane, Sebring.

3. Personals

DOYLE'S BARBER SHOP
Hours: 9-5
"I'm the best barber in Sebring."
385-1100

REFLEXOGOLY — (foot massage) treatments. Massages - Cabinet Bath. Mrs. Gottschalk, 385-7404. Sebring.

REDUCE SAFE and fast with GoBese Tablets and E-Vap "water pills" Gilbert Drug, Sebring.

YOUR LOCAL Reflexologist (feet therapy). Jack Enderlein. 385-7951. Sebring.

YOUNG MAN on disability who wants to leave Avon Park at Tampa Bus Station, January 19. Contact me: Al Winans, 1218 9th Avenue, Holiday, Fla. 33589. Phone 937-0147. S

4. Special Notices

AFTER THIS date I will no longer be responsible for any debts incurred by anyone other than myself. Jon Harris.

INCOME TAX
Experienced, Guaranteed Service
Mon. - Fri. 9 a.m. to 8 p.m.
Sat. 9 a.m. to 4 p.m.
DALE & BERTHA COLE
1538 Sunkist Ave. Sebring
(Off Kenilworth Blvd.)

7A. Conv. Supplies

FUTURO
CONVALESCENT SUPPLIES
Rental & Sales
PATIENT-AIDS
Canes Crutches
Commodes
Wheel Chairs
Invalid Walkers
HOLLISTER
Ostomy Products
GILBERT DRUGS
128 N. Ridgewood
385-0741

9. Good Things to Eat

IRRIGATED, FERTILIZED citrus trees sweet fruit, oranges, grapefruit, $2 bushel, tangerines $4 bushel. Not Hurt by Frost. 650 Magnolia Ave., Sebring.

SEEDLESS GRAPE fruit, pink and white $2.25 bushel. Pick your own while they last. 453-4788. S

Stop smoking.

Give Heart Fund
American Heart Association

11. Female Help Wanted

OPENING FOR secretary, typing and bookkeeping required, shorthand optional. Call for interview appointment. 385-5121 Sebring.

ELDERLY LADY to babysit in my home as needed. $4 hour. 385-2018 Sebring.

WANTED, BAR maid. Must be able to work days and nights. Must have own transportation. Experience desired but not necessary. Call 385-4028. Sebring.

MIDDLE AGED lady to live in, do housekeeping, care for semi-invalid lady. Room, board plus salary. 385-0094 Sebring.

WAITRESSES WANTED. Rowl's Inn, 3955 Rt 27 South. Sebring.

LADIES-STEADY part time income Luzier cosmetics. 385-0415. S

LADIES
Steady part time income. Luzier Cosmetics.
385-0415

GIRL FRIDAY
Capable Of Handling All
Phases Of Work Must Type
Accurately, No S.H. Req.
Call 453-3426 For Appt.

12. Male Help Wanted

VETERAN WITH some air condition service experience for schooling. 385-5806

NEEDED PART time shoe repairman. Willing to teach trade. 465-4557 before 5:30 Lake Placid.

SEMI-RETIRED man for gardening and planting trees, full or part time, must be good driver. 465-3552 Lake Placid.

13. Help Wanted

SEMI-RETIRED couple to occupy two bedroom CB house, four miles from Sebring, available at nominal rent in exchange for caretaking and maintenance work, one day week. P. O. Box 14070, Fort Lauderdale, Fla. 33302.

NEEDED IMMEDIATELY full time office nurse or lab techician for doctor's office. Send resume to P. O. Box 1117 B. Avon Park. S

WANTED, RETIRED couple with income to manage small hotel in exchange for apartment and utilities. 385-7407 Sebring.

COMPUTER OPERATOR for Burroughs L Mini computer. Call 385-8251 for appointment. Sebring.

HELP WANTED

Press Room Helper to work in Newspaper Plant. Prefer young man interested in a career. 4 Day, 40 Hour work week.

NO PHONE CALLS!

Sunshine Newspapers, Inc.
Friday, March 18, 9A.M. - 12 P.M.
(½ Mile West of U.S. 27 on Hwy. 70)

THE SEBRING NEWS
& HIGHLANDS HERALD SHOPPER
DISTRIBUTOR
FOR LAKE PLACID AREA
MUST BE ABLE TO WORK
TUESDAY NIGHT 5 p.m.-10 p.m.
& WEDNESDAY 12 NOON - 9 P.M.
(Must have good transportation)
CALL
FOR APPOINTMENT
MR. SELLERS
385-6155

13. Help Wanted

PLANNING AND ZONING DIRECTOR WANTED

APPLICATIONS ARE NOW BEING TAKEN FOR A PLANNING AND ZONING DIRECTOR IN MOORE HAVEN, GLADES COUNTY, FLORIDA.

REQUIREMENTS: A graduate degree in planning from an Educational Institution of Professional Planning and at least two Years of experience in professional planning & four years field experience. Also must register or become certified with the state

SALARY RANGE: Salary, Commensurate with Experience and Ability

YOU MAY COME INTO THE GLADES COUNTY PLANNING AND ZONING OFFICE FOR APPLICATIONS OR WE WILL BE HAPPY TO MAIL YOU A APPLICATION.

PLEASE WRITE OR CALL AT THE FOLLOWING ADDRESS:
GLADES COUNTY PLANNING AND ZONING
P. O. Box 235 Moore Haven, Florida 33471
Phone: (813) 946-3861 or (813) 946-3011

Charles (Bud) McGee
Chairman

- FLORIDA -
ARRIVE ALIVE
SUNSHINE STATE

Own Your Own Business
$12,900
Dress - Jeans- Sportswear Shops
For More Information Day (813) 385-4646 Night (813) 465-0148

KODAK **DISTRIBUTOR** POLAROID
EVEREADY **WANTED** KEYSTONE
WESTINGHOUSE HOLSON ALBUMS

Individual, Male or Female, needed full or part-time to distribute world famous Kodak film and other photo products through company established locations. Make this your year for independence. $4995.00 investment. Guaranteed 12 month merchandise repurchase agreement.

CALL Mr. Martin (Toll Free) 1-800-848-1200 or Collect A614-228-1751
Monday to Friday, 9 a.m. to 6 p.m. - Sat. 9 a.m. to 1 p.m. E.S.T.

Or Write: **FIRESTONE PHOTO CO.,**
FIRESTONE BUILDING - SINCE 1946
162 N. 3rd St., Columbus, Ohio 43215

WANTED: AMBITIOUS, reliable individuals wanting supplemental income using their unproductive time distributing Rawleigh products. Earn while you learn. (813-635-3381), 6-9 A.M. 9-11 P.M. S

MOTOR ROUTE carrier to handle Sebring News and Highlands Herald Shopper in Lake Placid area. Must be free on Tuesday nights from 5 to 10 pm and Wednesdays from 12 til 9 p.m. Apply in person Monday thru Thursday, Sebring News, 2714 SE Lakeview Dr., Sebring.

General office worker for construction company in Sebring area. Must be able to type, take shorthand and have some knowledge of construction terminology.

Inquire at: HIGHLANDS CONSTRUCTION FIELD OFFICE. U.S. 27 N. or Call 382-2114 for appointment.

16. Business Opportunities

FORTY-THREE RENTAL units, downtown, on eight locations. All or part. Call for appointment. Walker, 385-7386 Sebring.

22. Farm and Industrial Equipment

10' GOOSENECK STOCK trailer. Good condition. $450 or best offer. 385-1565 from 9 to 5 and 385-1087 after 5 and weekends. Sebring.

24. Livestock, Supplies

NINE YEAR old mare, part Arabian and part thoroughbred. Good for children. Call 385-6607

GOATS FOR sale. Call 385-3255 Sebring.

25. Pets & Supplies

GROOMING, ALL breeds, boarding and training. Pickup and delivery. 385-7474 or 385-6037 Sebring.

AKC GERMAN Shepherd puppies, six weeks old, $50. 385-8073 until 6 pm, 385-1483 after 6 pm, Sebring.

REGISTERED TOY poodle puppies, $125. 385-1695 Sebring.

AKC DOBERMAN puppies, champion blood line, six weeks old. 385-2244 Sebring.

LABRADOR RETRIEVER puppies, AKC. Champion bloodline, shots, wormed. $100. 385-8095 or 385-0034 Sebring.

AKC MINIATURE Schnauzers, nine weeks old, excellent disposition, shots and wormed. 385-1060 Sebring.

RED DOBERMAN puppies, Registered AKC, $100. Four weeks old. 465-5454 Lake Placid.

POODLE GROOMING, baths, dip, 14 years experience. 385-3704 Sebring.

TWO REGISTERED male Beagle hounds ready to train. 385-7875 Sebring.

FREE PUPPY Chihuahua and Terrier. Eights week. 453-2330 after 5. S

28. Mobile Homes

WATERFRONT MOBILE home and lot on canal facing Lake Istokpoga, furnished. 4 Marybelle Landing, 385-3862. Sebring.

NEW SIZE 14' wide home by Skyline, buy as a complete setup in a pleasant park. Call 385-4110. Sebring.

CLEAN USED mobile homes. Two and three bedroom. 385-0417 Sebring.

NICE AND quiet, senior citizen. 12x60' large lot. 385-2823 afternoons. Sebring.

MUST SELL 24x64' MOBILE HOME, lot, carport, utility shed, central air. Make offer 385-1649 Sebring.

12x70 THREE BEDROOM, two bath, central air, lot 50x194', paved street, city water. Reasonable price. 385-7541 Sebring.

TWO BEDROOM MOBILE HOME, SIZE 12X55. Inquire Ct. 73, Avon Mobile Home Park. S

PINE-AIRE MOBILE Home Park, only one new 12x60' two bedroom, two bath available. Used homes 12x50' and 12x60' from $6850 to $12,500. 465-4146. Lake Placid.

1974 CLASSIC CONTEMPORARY, two bedroom, two bath, fully carpeted, central A-H, built-in dishwasher, eye level oven range, utility shed. 452-4196 or 453-5531 after 5. S

10x48' TWO BEDROOM (partly furnished). 10x32' Florida room, carport, work shop, utility shed, 20 citrus trees, 60x90' lot fenced in. $12,000 or best offer. Inquire 437 Pomegranate Ave., Sebring.

1973 NEW MOON two bedroom. Ready to move in. 385-0417, if no answer 385-3716 Sebring.

MOBILE HOME 12x60' and lot 50'120' in adult park, two bedroom, one bath, front living room, 10x24' Florida room, 8x10' screen porch, long carport, 7x10' all aluminum utility with washer, central heat-air, no maintenance. 385-6363 Sebring.

MUSTANG MOBILE Homes. See us for all types. 385-6165, 3863 U.S. 27 S. Sebring.

12x60' TWO BEDROOM, two bath, central air and heat, lot 1000x150'. 385-2277 Sebring.

ONE BEDROOM, screen porch, shed, air conditioned. Dinner Lake Haven. 385-7737 Sebring.

12x60' SKYLINE two bedroom, 1½ bath with air conditioning, awning, steps, tie downs, sewer pipe. Partially furnished. $2000 for equity and pay $80 per month. Call 385-8374 anytime. Sebring.

SPECIAL BUY end of Season Sale; New 12x60 ft. Skyline with large Expando living room. Beautifully furnished, central heat-air, skirting, carport, built in utility shed, screened room, flower garden. Now $16,900 on rental lot 50 ft. by 120 ft. three miles north of Southgate Shopping Center on US Hwy. 27 in beautiful new Dolan City Mobile Park. Sebring, Fla.

A REAL BARGAIN — almost an acre with 47 bearing citrus trees, two bedroom, 1½ bath mobile home with central air and heat, very close to city limits with city water available. Homesickness will let you buy all of this for $9,500. Call 385-8942, Rupert Smith Agency, Inc., Realtor. Sebring.

1972 MOBILE HOME 12x60 NEW A-C double insulation, large rooms. 453-7725 after 5 p.m. S

For Sale

Acreage for sale 4.8 acres & 10x40 trailer, septic tank & well. 1-60x12 trailer, septic tank & well. Chicken house & pens, hog pens, large grape arbor, 1-8x20 tool shed, & 1-8x10 tool shed, blackberries, young fruit trees, also full size diesel tractor. 385-3591.

$28,000

PRICE REDUCED



STOP AT OFFICE
OHRT'S MOBILE VILLAGE
(Adult Retirement)

DRIVE A LITTLE —— SAVE A LOT!!

HEY LOOK!!

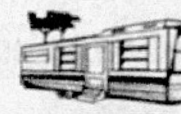

14 Wide Mobile Homes Are Now Available. Come See Highlands County's First 14 Wide Mobile Home Offered For Sale At....

Sebring Mobile Homes
8 Miles North of Sebring on U.S. 27
453-4912

FOR SALE

1977 12x46' house size — 2BR, front kitchen, white appliances, carpet in living room. "Never need to wax" tile in rest of home. Fully furnished.

Should sell for $7595

1977 12x56', 2BR, front kitchen, carpet in living room. Built to HUD specifications. Fully furnished. Harvest gold appliances.

Should sell for $8395

1977 12x56' house size, 2BR, front kitchen, gypsum dry wall construction. Double pad carpet in living room. Beautifully fully furnished.

Should sell for $8295

YOUR CHOICE FOR ONLY $6995

COME EARLY TO BE FIRST!
NO RAINCHECKS GIVEN!
FACTORY TRAINED PROFESSIONAL SERVICEMEN!
ALL PRICES INCLUDE DELIVERY & SET UP. WE FURNISH BLOCKS, ANCHORING, 20' OF SEWER & 20' OF WATER LINE & 2 SETS OF STEPS.

John & Linda Grimes
"Coffee Pot is always on."
U.S. 27 S.
Mustang MOBILE HOMES INC.
9 TILL DARK 385-6165

28. Mobile [...]

74 CAMERON [...] furnished W A C 1[...] and skirting. Lake [...] immediate occupa[...] 6968.

TWO BEDROOM [...] home, A.C., room[...] furnished. Priced [...] H. Young, Lot No[...] Mobile Home Park [...] Ave., Avon Park.

1971, 12x60 [...] BEDROOM Rembr[...] kitchen. 453-7696

24x64 THREE B[...] two bath, c[...] furnished on ¼ acr[...] Creek Mobile Hom[...] 453-4747.

29. Lots for [...]

RIVER OAKS su[...] canal frontage, la[...] water and sewag[...] start at $4,000 [...] available. Ken Brac[...] Box 742, Moore H[...] 675-0651.

THREE NICE hi[...] Charlotte Count[...] 80x125' in Gu[...] Subdivision at El Jo[...] Very reasonable. 38[...] 8330. Sebring.

TWO LOTS 80x1[...] Placid Lakes wor[...] will sell for $4,500. [...] course, tennis [...] swimming pool. Rt. [...] Franklin, N.C. 2873[...]

LAKEFRONT LOT [...] Hwy. $18,000. 385-[...] 385-3188 evenings, [...]

TWO LOTS for inve[...] to exchange for bu[...] Each 80x125' — Sur[...] Private sale. S[...] savings. 385-1432. S[...]

TWO LOTS central [...] built up area. Phone [...]

HOME SUBDIVISI[...] lots $3,4954 and up. [...] pm 385-3141. Write [...] Lorida, Fla. 33857.

FOR SALE OR [...]
3-40x125 lots i[...] Coral Fla. Beau[...] location, cleare[...] ready for buildi[...] Good for inves[...] if interest[...] call 385-60[...] nights. 385-6[...]

30. Houses [...]

PRICED TO sell, [...] three bedroom, two [...] with fenced [...] Refrigerator, [...] dishwasher, centr[...] air, sprinkling sys[...] and drapes. $32,5[...] Lake Placid.

543 OAK AVE. By [...] furnished two be[...] bath, large uti[...] screen patio w[...] heat-air, w-w ca[...] shed, carport, [...] sprinkling syst[...] extras. 385-5477. S

WHITE HOUSE, [...] five rooms and on[...] water, sewer, el[...] garbage remov[...] trees. By owner. [...] only $15,500. [...] Magnolia Ave., S[...]

NEARLY NEW t[...] two bath, CBS [...] central A-H, [...] throughout, man[...] landscaped corne[...] neighborhood. [...] assumable to qua[...] Avon Park. $29,75[...]

TALBERT B[...] Homes from $[...] estimate. Sebri[...] Avon Park 453-54[...]

TWO BR CBS [...] backyard, nic[...] retired couple or [...] with small fa[...] Financing availa[...] credit referenc[...] [...]93 or 453-4355.

NEW SIX room [...] $24,500. Scenic [...] sacrifice. 385-4[...]

DUPLEX IN Se[...] two bedroom, [...] side, unfurnishe[...] heat. 465-4834 o[...] Placid.

Of[...]
Big [...]
35 to [...]
Res[...]
Title [...]
C. V[...]
P O B[...]

28. Mobile Homes

74 CAMERON 50x12 furnished W.A.C. 1½BR, patio and skirting. Lake privileges. Immediate occupancy. 453-6968. S

TWO BEDROOM mobile home, A.C. roomy, nicely furnished. Priced reasonable. H. Young, Lot No. 37, Avon Mobile Home Park N. Lake Ave., Avon Park. S

1971, 12x60 THREE BEDROOM Rembrant, front kitchen 453-7896. S

24x64 THREE BEDROOM, two bath, completely furnished on ½ acre. Charlie Creek Mobile Home Estates 453-4747. S

29. Lots for Sale

RIVER OAKS subdivision, canal frontage, large oaks, water and sewage. Prices start at $4,000. Terms available. Ken Bracken, Rt. 1, Box 742, Moore Haven, 805 675-0651.

THREE NICE high lots in Charlotte County. Each 80x125' in Gulf Cove Subdivision at El JoBean, Fla. Very reasonable. 385-8225, 385-8330. Sebring.

TWO LOTS 80x125' each, Placid Lakes worth $10,000 will sell for $4,500. 18 hole golf course, tennis court, swimming pool. Rt. 3, Box 151 Franklin, N.C. 28734.

LAKEFRONT LOT off Scenic Hwy. $18,000. 385 5188 days, 385-3188 evenings, Sebring.

TWO LOTS for investment or to exchange for building lots. Each 80x125' — Sun 'n Lakes. Private sale. Substantial savings. 385-1432. Sebring.

TWO LOTS central location in built up area. Phone 453-6722. S

HOME SUBDIVISIONS. Acre lots $3,495.4 and up. Call after 6 pm. 385-3141. Write: Box 38, Lorida, Fla. 33857.

FOR SALE OR TRADE
3-40x125 lots in Cape Coral Fla. Beautiful location, cleared and ready for building. Good for investment if interested call 385-6048 nights. 385-6297.

30. Houses for Sale

PRICED TO sell. Very nice three bedroom, two bath home with fenced yard. Refrigerator, range, dishwasher, central heat and air, sprinkling system, carpet and drapes. $32,500. 465-4277 Lake Placid.

543 OAK AVE. By owner, CB furnished two bedroom, 1½ bath, large utility, large screen patio with central heat-air, w-w carpet, utility shed, carport, fruit trees, sprinkling system. Many extras. 385-5477 Sebring.

WHITE HOUSE, furnished, five rooms and one bath, city water, sewer, electric, gas, garbage removal, shady trees. By owner. Terms, cash, only $15,500. 559 South Magnolia Ave., Sebring.

NEARLY NEW two bedroom, two bath, CBS construction, central A-H, carpeted throughout, many extras on landscaped corner lot. Quiet neighborhood. Mortgage assumable to qualified buyer. Avon Park. $29,750. 453-7074. S

TALBERT BUILDERS, Homes from $19,500. Free estimate. Sebring. 385-3756, Avon Park 453-5460. S

TWO BR CBS home, fenced backyard, nice home for retired couple or young couple with small family. $17,995. Financing available with good credit references. Call 453-5293 or 453-4355. S

NEW SIX room house. Asking $24,500. Scenic Hwy. Must sacrifice. 385-4091. Sebring.

DUPLEX IN Sebring for sale, two bedroom, one bath each side, unfurnished, central air-heat. 465-4834 or 465-5566 Lake Placid.

BEAUTIFUL OAK trees, five acres, four bedroom, two bath home. 330' Hwy. frontage. Completely reconditioned. $45,000. 385-8330 Sebring.

DUPLEX, TWO bedroom, two bath each side, air conditioning-heat. $37,000. 385-1957, Builder, 4118 Youth Care, Sebring.

TWO BEDROOM, two bath, patio. Central H-A, W-W carpet. Large corner lot. 453-5325. S

NEW HOMES for sale: Choice of two or three bedroom, all with two baths, screen porches, plastered walls, central heat and air, dish washer, garbage disposal, wall-wall carpet. Sitting on large high and dry lots near lake. See ..... Norval W. Neel, Builder, 105 Lake Sebring Drive, Sebring, Fla. 33870, phone 813-385-0830.

SEBRING RIDGE. Spanish three bedroom, one ½ bath, one & ½ years old. By owner, 385-1712, evenings 385-4987 Sebring.

SEBRING HILLS. By owner, three bedroom, two bath, central heat-air, 314 Kite. $26,500. 385-5977. Sebring.

LOOKING for the BEST BUY in a new three bedroom, two bath? Sebring Shores. Call 385-2535 Sebring.

SEBRING RIDGE. New deluxe two bedroom, two bath, garage, screened porch. Dustin Builder-Designer, 385-3382 Sebring.

BY OWNER ON LAKE Olivia. CB home with three bedrooms. Two baths. Large living room. Central A-H. Screened patio. Carport. Numerous citrus and pine trees on large lot. 453-7202. S

ONE BEDROOM, garage, screened porch overlooking Red Beach Lake-Hwy. 98. $15,000. Call owner 465-5745 Lake Placid.

LAKE JACKSON, two bedroom, two bath with rental apartment. 385-5761. Sebring.

THREE BEDROOM, two bath CBS home, two ½ years old, in Sylvan Shores. Must see to appreciate. $28,500. 465-5287 Lake Placid.

120X100 LOT. TWO BEDROOM, ONE BATH, CBS central A-H, terrazo floors, Florida room, dishwasher, utility, sprinklers, fruit trees. $24,500. 453-6128, Avon Park. S

TWO BEDROOM house for sale. Immediate possession. 385-7941. 385-3374. Sebring.

NEW CB HOME, two bedroom, 1½bath, carport, utility, central air-heat, carpeted. 2207 Hawthorne, off Home Ave., between N. Eucalyptus and SR 17 N. $23,800. 385-6747. Sebring.

THREE BEDROOM, two bath, Woodlawn area, good neighborhood, fenced back yard carpeted. $37,500. Built in 1968. Landscaped. 385-4571 after 5 p.m. Sebring.

SEBRING HILLS, two bedroom, two bath, central air-heat, w-w carpet, family room and utility room. By owner. 385-3477 Sebring.

WE HAVE two new two bedroom, two bath homes. $32,000. Low or no down payment. 385-7906. Sebring.

BESIDE TENNIS courts. Two bedroom, two bath, family room, central air-heat, walking distance to shopping and schools. Reasonable. 385-7478, evenings, 385-2938. Sebring.

BY OWNER, Five room CB house, bath, two screened porches and garage. Price reduced. Has over ½ acre lot. 465-5776 Lake Placid.

LORIDA FIVE lots three bedroom home, close to lake. Many extras. $29,900. Owner. 385-5996 Sebring.

DUPLEX, TWO bedroom, central heat and air, carpeted. Screen porch, utility room for laundry, range and refrigerator. Fully insulated plastered walls, large lot, sewer and city water. Priced to sell, $35,000. Builder, Walter Bieros, 385-3759 Sebring.

TWO BEDROOM, two tile baths, custom kitchen with appliances, double garage. 310 Loon Ave., 385-4496 Sebring.

IN TOWN older well maintained two bedroom home, large screened porch. Double carport new kitchen, roof. Lovely neighbors. $16,000. 385-2359 Sebring.

THREE BEDROOM, two bath, air-heat, carpeting throughout, family room, screened patio, 12x30' Sprinkling system, well, stove, dishwasher, drapes. Many extras. 385-3603 Sebring.

TWO YEAR old home, three bedroom, two bath, living room, dining room, double garage, all carpeted. Kitchen all appliances. Screen porch. Fully landscaped. Quiet neighborhood. Call: 385-4928 Sebring.

ACREAGE - LARGE and SMALL
2½ A. for Mobiles
5A. from $13,500
Easy Terms
WE HAVE OTHERS ASK US!
JOSEPH B. SICKLER
REG. REAL ESTATE BROKER
3108 SW Lakeview Dr.
US 27 Sebring
385-6119

On Lake Josephine, Oak Beach Colony, 3BR, CBS, under 4 yrs. old. Beautiful site. Cent. A-C fireplace, Fla. room, modern kitchen. Owner will hold mortgage to qualified buyer.
On Lake Josephine, Oak Beach Colony. Lakefront lot, reasonable.
KOTCH REALTY
REGISTERED BROKER
Complete Real Estate Service
109 Interlake Blvd.
Lake Placid
465-2552

VERY ATTRACTIVE two bedroom, one bath, 918 N.E. Lakeview. Large lot, fruit trees, new roof, hardwood floors, carpet in living room and dining room. Near town. Low 20's. 385-6018; 385-7840.

BY OWNER Lovely two bedroom, two bath with nearly ½ acre wooded lot. House has many extras plus work shop and barn. 385-4479 Sebring.

LAKE JACKSON View New two bedroom, two bath, 200' deep Lakeview Drive property. Within your means!!! 385-1239 Sebring.

BY OWNER 2 bdrm., 2 bath; CBS, CHA, WTW Carpet; Large Fl. Rm; Access to Lake Lotela; Lot 140 x 155; Fruit Trees; Recently Renovated; Must Sell, Going Back to School.
Ph. 453-7384

RESIDENTIAL
LAKEFRONT SPECIALS! 4BR, 2B home on much in demand Lake Placid. Cathedral ceilings. Boat Dock over 2,000 sq. ft. of living area. ONLY $66,900.00.

7 acres 630' of lakefront suitable for developing includes 3BR, CB, close to Avon Park. Owner will subordinate. Good terms.

2BR, 2B, solar water system. Immaculate, fenced, dock, many extras. $46,500.00.

KEITH CORPORATION,
Realtors
7 Park Drive
Lake Placid
465-5556
or
382-2123

ALMOST NEW three bedroom CB house on Lake Jackson. 514 S.W. Lakeview Dr. 385-7212 Sebring.

BY OWNER Spacious, well decorated home, two bedroom, two bath, walk in closets, large kitchen, utility room, workshop, large enclosed Florida room, stove, refrigerator, disposal, dishwasher, central heat-air. Well landscaped in Sebring Shores. 385-2181 Sebring.

BIG COMFORTABLE Home, three bedroom, two bath, extra property. Owner transferred. Must sacrifice. 385-3885 Sebring.

BY OWNER, CB home, two bedrooms, 1½ bath, carpeting and drapes, utility room and large screened porch. Sprinkling system and 12x12 utility shed. Sebring Shores area. 385-1838. Sebring.

UNITED FARM AGENCY
3BR, 2B, Seb. Shores $29,500.
5A - 30 orange trees, $9975, $997.50 down, bal. 15 yrs at 8%
Lakefront lot $16,700.
UNITED FARM AGENCY, INC. BROKER
5318 U.S. 27 South
385-4849

NEW CARVA HILLS
MODELS OPEN FOR INSPECTION
FROM $23,500 - $29,500
$1,200 DOWN
TO QUALIFIED BUYERS.
385-3490
382-2306

MULTIPLE LISTING SERVICE IS NOW FUNCTIONING IN SEBRING!

HERE ARE A FEW PROPERTIES OFFERED IN MLS

AT THE TOWER SQUARE

HOLIDAY HILLS — 5 A. parcel w-pump and irrigation pipe. Now only $11,500
SPRING LAKE — 2BR, 2B Fla. rm., $32,500
SEBRING HILLS — 3BR on 2 lots $32,500
SPRING LAKE — 3BR, 2B Fla. rm. $37,500
HARDER HALL AREA — Golfview, luxurious 4BR, 2B., fam. rm., 2 car gar $59,500
SPRING LAKE — 3BR, 2½B, Fam., rm., 2 car gar., ½ A Picture Book. $58,900
COUNTRY CLUB LAKE ESTATES — Large 2BR, 2B, fam. rm., huge sc. porch, 2 car gar $46,950
HARDER HALL AREA — 2BR, 2B., fam. rm., Golfview, new, gar only $42,500

HAVE A HOUSE TO SELL?
CALL
382-1774
CALL US!
U.S. 27 at Sparta Rd.
Sebring 33870
Realtor Assoc: Lydia & Bill Slaugenhaupt, Jack Reilly

WILLARD REAL ESTATE



MEMBER SEBRING MULTIPLE LISTING SERVICE

Buy this one or design your own. Brand new, 3BR, 2B, CBS, house on 2½ A., all fenced, with many extras. $37,900.

Many nice 5 & 10 A tracts to choose from $2000 per A. & up. Some with trees & some with pasture. Easy down payment.

Lakefront CB cottage with swimming pool or best fishing lake in Sebring area. Low $30s.

Lakefront income, furnits plus 3-2 Sebring area. Yearly rentals always full. Good investment.

EFFIE WILLARD, REALTOR
REALTOR ASSOCIATES: GUY WILLARD, DALE WILLARD, BILL SMITH, PEGGY ANDREWS,
385-3838 2805 Alt. 27 S., Sebring 385-2545

MARMON REAL ESTATE 385-0056
932 Lake Josephine Drive, Sebring

2BR CB Home in Lake Josephine Hts., family room, lots of cabinets, partly fenced $20,000.

Lovely NEW 3BR, 2B, CBS home in Sebring Ridge. Modern in every detail $29,900.

Beautiful Double Wide Mobile Home, 24x65, on 1¼ acre, fenced, close-in, screened porch, 2 patios, nice shrubbery and trees.

Over 90' Waterfront, 3BR, 2B, fireplace, CBS, close to shopping, Nice trees. Central H-A and other extras. Reduced to $32,500.

Beautiful 3BR, 2B, CB colorcrete home on 3 wooded lots in Sebring Shores. Central H-A and other extras.

Several repossessed FmHA homes for sale in Lake Josephine Heights. Low down payment if you qualify.

MEMBER: MULTIPLE LISTING SERVICE
OPEN 7 DAYS A WEEK INCLUDING EVENINGS

Must sell, immaculate 2BR, CB mostly furn. lovely location $22,500
Reduced to sell 3BR, 2B, fam. room, CB, large screened porch with built-in BBQ Pool $45,000
Only 1 lot left at this price. Country club community. 80x125' $900
Save by buying two residential 80' lots in fine development area. Central water. Both for $5000.
Choice condominium apartment. 1BR, enclosed porch Now just $25,000
Beautiful 2BR, 2B, CB, cent. H & A, 2 car garage, double lot. Citrus trees $34,500
On Lake Jackson, lakefront lot 97x400' $12,500

MEMBER OF MULTIPLE LISTING SERVICE.
VIRGINIA ZINSER
Real Estate and Insurance
JOSEPH H. STEVENSON Associate
215 N. Ridgewood Dr.
ACROSS FROM 1ST NATIONAL BANK
85 7242
385-5164

WELCOME RACING FANS!
STOP IN & SEE US!
"For the best buys give Lee a try"
LEE OSBORN REAL ESTATE
308 N. Circle
(NEXT DOOR TO ALEX'S)
385-5463

"Double Exposure"
is what you get when you list with
GLENN R. GALLAGHER
Hwy. 98, Just E. of 27, Sebring 385-3363
OPEN 7 DAYS A WEEK CALL DAY OR NITE
1100 N. Fed. Hwy Hollywood 305-922-0290
MEMBER OF MULTIPLE LISTING SERVICE
For Rent: 6 Rm. Bldg. zoned B-2, ample park, corner.
Dinner Lake, 2-2, Pvt. st. w-pvt. sandy beach. H & A.
Anxious 3-1, furn. on canal, Fla. rm. & screened porch.
3BR, 2B, CB, 2 yrs. new, walk to shopping, $24,900.
Red. 2BR, cnt. H & A, fenced yd. Sebring Villa $26,500.
Sebring Shores, lovely 3-2 + lg. Fla. rm. + screened porch, cent. radiant heat, sprinklers on timer, carpet.
Red Beach Lake, 100x280'; 2 or 3BR, Fla. rm., dock.
Prestige, 3BR, 2 lots on Istok. Fla. rm., dock, seawall.

BEAT THE SYSTEM
Buy this beautiful 3BR, 2B, CBS home at less than it sold for. New in 72. Large home, big wooded corner lot, new carpet throughout. My loss — your gain. $38,950 (Reduced from $42,000). Corner of Heron & Swallow Ave. Sebring Hills.
YOUR GOING TO LOVE IT
382-1677

EASY ACCESS to Avon Park and Sebring with this 2BR, 2 bath home. All the appliances & drapes included $27,990.

CLOSE TO TOWN & SCHOOLS
Plus a rental apt. with this 2BR, 1 bath home. Fireplace & yard is completely fenced at $32,900.

EXCELLENT TRAFFIC PATTERN
In this 2BR, 2 bath home located in Grand Prix Heights. $34,900.

Anderson Realty
SEBRING,
385-1400 US 27 N. 452-2376 EVE.

ASK FOR THE 10 YR. BUYER PROTECTION PLAN WHEN ★★★★ YOU BUY A NEW HOME ★★★★
Each H.O.W. Builder must meet Nationally approved standards for Technical Competence & Responsibility.
THE BUILDERS LISTED BELOW PROVIDE THIS PROTECTION.
HOME OWNERS WARRANTY

General Office: 103 S. Ridgewood 382-1304

ALEXANDERS AND ASSOCIATES INC.
RUSSELL ANKROM
BORGEMEISTER BROTHERS CONSTRUCTION, INC.
C. AND C. INC. OF SEBRING
CARLA ENTERPRISES INC.
G. THOMAS DUSTIN
TOM EMERSON BUILDERS, INC.
K. D. GRUBB CONTRACTOR
GOLF & LAKE REALTY
HIGHLANDS CONSTRUCTION CORP.
HOLLENBERG & WOLFE INC.
JOHN J. HUBER
KEITH CORP. CONSTRUCTION
ROBERT L. SIEGLE CONST.
STUMP CONSTRUCTION
TAPLEY ENTERPRISES, INC.
MARVIN WOOD BUILDER
YOLMAN BUILDERS, INC.

ROBERT L. SIEGLE
General Contractor



2 & 3 BEDROOM HOMES UNDER CONSTRUCTION
COMPLETE BUILDER SERVICE
DESIGN THRU DECORATING
2821 U.S. 27 N. 385-3739

STUMP CONSTRUCTION, CO.



385-8383
CUSTOM HOMES POOL CONTRACTOR
DEALER FOR GOLD KEY FIBERGLASS POOLS

Borgemeister brothers
CONSTRUCTION, INC.
P. O. Box 1561
Sebring
33870



CUSTOM HOMES
REMODELING ADDITIONS
385-1717 Licensed Bonded Insured 385-3490 385-1779

HOLLENBERG & WOLFE, INC.
BUTLER
SPECIALIZING IN SUPERB HOMES IN HIGHLANDS COUNTY SINCE 1936
STATE CERTIFIED CLASS-A-GENERAL CONTRACTORS
385-1511
210 Weigle Ave. Sebring

TOM EMERSON BUILDERS, INC.
General Contractor
★ RESIDENTIAL
★ COMMERCIAL ★ REMODELING
★ ROOM ADDITIONS ★ CONCRETE WORK
(Builders Since 1946)
P.O. Box 1296 Sebring 385-8209

KEITH CORP.-CONSTRUCTION
"Would you like to have it your way?"
CONSULT WITH OUR DESIGN ENGINEER
HOW EASY IT CAN BE
465-5556 & 382-2123
7 Park Dr., L.P.

View
Of Lake Lotela
Big Lots 127 Ft. & Up
35 to 40 Fruit Trees on each.
Restricted to nice homes
Will work with
Builders
Title Insurance and Survey
C. V. Viles 453-4293
P. O. Box 1557 Avon Park, Florida 33825

King REAL ESTATE
Tel. 453-4854 453-6634
U.S. 27 & Main St. Avon Park

FOX LAKE—3 BR, 2 bath, large Fla. rm. overlooking Lake, Central H-A Full Basement, Appliances included.

Good Terms	$45,000
SPECIAL - Modern 4 BR - 2 Baths, Located on 9 Acres - Improved Pasture, Barn -	$66,000
CLOSE -IN- Nice 3 BR-2 Bath - Central A/H - Screened Porch - Appliances Included	$32,500
Retirement Home, one block from center of town, frame, central A-H, needs repair. Priced to sell	$15,750
15 Acres, county road, good farm land	$22,500
NICE 2BR unit in Woodruff Heights, Estate Sale	$16,000

Robert R. King, Jr. Realtor
Associates
Irene Ray Victor Sullivan Juanita R. Haddock

1805 ROSELAND. Two bedroom, range, refrigerator, utility, building. Large screened porch, corner lot, good neighbors, $10,500. 385-6341 after 6 p.m. 385-1622. Sebring.

LAKE JACKSON Estate dream home. Eight bedrooms, seven baths, two double garages. Walled lakefront grounds for privacy. 385-7510. Sebring.

THE BUY of the season — out of city limits, on hardtop road, access to Lake Sebring, a large lovely home on very large corner lot. The extra large home, central air and heat, fully carpeted has three bedroom, two bath, a very large closed garage. Low down payment. Call 385-8942, Rupert Smith Agency, Inc., Realtor, Sebring.

WILL SELL or trade, three bedroom, two bath home on three lots. 315 Pensylvania Ave., Wauchula or Avon Park or Sebring property or Mobile home. 773-2352. S

TWO BEDROOM CB, fenced yard, utility room, close in Avon Park. Reasonable. 453-7008. S

TWO BEDROOM, one bath home in Spring Lake for sale or rent. Call 385-3714 after 6 pm., Sebring.

SEBRING HILLS two bedroom plus, CBS, central air, oil heat, den, CBS workshop, Lake Jackson Rec. area. $27,500. estate sale. Call 385-6074 Sebring.

THREE BEDROOM, brick, built 1974. $19,500. Call 465-0677, 465-4836 Lake Placid.

TWO BEDROOM house. Inquire 323 Walnut Street or call 385-8913 Sebring.

OPEN HOUSE
3BR, 2B home,
Parkview Rd.
SEBRING SHORES DEVELOPMENT, INC.
385-2535 385-7336

THE REAL ESTATE PROFESSIONALS

GOLF & LAKE REALTY
REALTORS-BUILDERS-DEVELOPERS

REALTOR®

REALTORS:
G. Scheck
L. Campbell
R. Lehman

ASSOCIATES:
G. Sherwood
R. Miller
R. Mann

MEMBER OF SEBRING MULTIPLE LISTING SERVICE

Hwy. 27 Sebring 385-5124

1. The ultimate in pleasureful living. Choice Lake Jackson location, swimming pool, 4 bedrooms, 3 baths, 2 car garage, circular drive, underground sprinklers, concrete tile roof, central vacuum, 3 years old and designed with comfortable living in mind. Shown by appointment only. $110,000.00
2. A golfers paradise home; 3 bedrooms, two baths, CBS, large 2 car garage, family room, screen porch, gas Bar-B-Q grill. A golf cart minute from Sebring Municipal Golf Course $43,990.00
3. For the family that enjoys lakefront living in an atmosphere of peace and quiet, this 2 bedroom, 2 bath, central H & A, CB, new wall to wall carpet, screened porch and many extras for comfortable living $59,900.00
4. In beautiful Golfview Estates, 3 bedrooms, 2 baths, 2 car garage, on 2 lots, attractive landscaping. Owner transferred and anxious to sell. $43,000.00
5. Many fine homes to select from $20,000.00 up.

THE Cavender CORPORATION

Realtors

333 S. RIDGEWOOD 385-5133

1BR, CBS home - furnished - Hwy. Frt. with lakeview. Ideal 2nd home. 29 per cent down. Owner will carry mtg. Only $13,000

LAKE JOSEPHINE HEIGHTS — 2BR, CB home w-Fla. room. Completely furnished including riding lawn mower, new washing machine & TV. Reduced to $21,000

2BR, 2B, CB home on corner lot in very nice neighborhood. Screen house. Sprinkler system. $32,000

2BR, CB home partially furnished plus 1BR 12x40 furnished mobile home $32,000

3BR, 2B, CBS ROOMY HOUSE. Excellent floor plan. Many trees. Very nice location. assumable mortgage $36,900

Ray T. Graddy Vice-President, Manager
Linda H. Scott, Vice-President
John M. Bailey, Realtor Associate

LET US HELP YOU!

FOR SALE

3BR, 2B house, CBS with brick front, carpet, central air & heat, drapes, and kitchen equipped. Stone fireplace, large lot with lots of shade and fruit trees. This house was built in Dec. 1975, by one of Sebring's better builders. Has been lived in one year and is for sale at 1975 prices.

DON BROOKS, REALTOR
139 E. Center Ave.
385-7875 or 385-0290

BRAND NEW!

Lovely 3BR, 2B home on Super large corner lot. Very large 2 car garage. Many extras.

$3000 Down
Total price $33,995.00
No closing costs Easy Terms.
Direct from Owner.
Call for appointment
385-0112

★ FRANCIS X. NEWMAN ★

— REGISTERED REAL ESTATE BROKER —

RIVER GREENS GOLF COURSE LOTS $5,500
3BR, city, walk to stores $14,000
2BR apartments, city, central A-H $18,500
2BR, furnished, 27 fruit trees $21,000
NEW! 2BR, 2B, AVON PARK LAKES $25,000
NEW! 3BR, 2B, AVON PARK LAKES $26,900
3BR, 2B, large lot! CAN ADD ACREAGE $35,000
3BR, furnished, near WALKER MEMORIAL HOSP $38,500
LOVELY 3BR, 2B, on GOLF COURSE $45,000
LAKEFRONT, 3BR! beautiful sheded lot & more $58,000
10 acres zoned commercial near SHOPPING CENTER $75,000
20 acre mature grove, overhead irrigation $70,000

"SELLING REAL ESTATE IS OUR ONLY BUSINESS"

528 W. MAIN STREET
AVON PARK
PHONE: 453-7232
AFTER HOURS: 453-4048

SALESMEN:

Jean Jordan, Manager — After Hours: 453-6957
Betty Newman — After Hours: 453-4048
Don Gallimore — After Hours: 452-2944
Majorie Davis — After Hours 453-4173

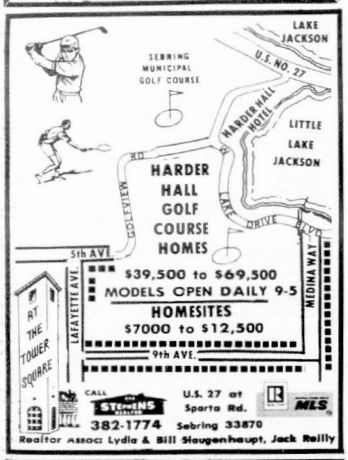

CARROLL CONSTRUCTION COMPANY

JERRY CARROLL



An attractive 3 bedroom home on corner of 9th Avenue and Higson in Lake Haven Estates. Includes two baths, screened porch, two car garage, central air and heat, carpeted throughout. Easy payment terms.

$42,500

WE ALSO BUILD CUSTOM HOMES ON YOUR LOT OR OURS.

385-3977 1067 Hawthorne Dr.



GRAYCE McCOY, Realtor

"Deal With The Real McCoy"
On the circle 385-7740

Downtown Dress Shop. All fixtures & merchandise $10,000.	5A. 4BR, 2B, barn. All fenced. $39,995.
4BR, on beautiful 1A. Lakefront, separate apt.	51A. Ranch fabulous ultra modern home. Swimming pool.
Hwy. 27 frontage. Corner lot overlooking Lake Jackson. Family home on property.	2A. with 150' on U.S. 27 Riparian rights to Lake Jackson.

ASSOCIATES: MEMBER MULTIPLE LISTING SERVICE
Barbara O. Haage
Wanda H. Harford
Virginia Neel 385-7749
Irene Griffin 385-4122

BRANCH OFFICE
REALTOR® Associate: Ernest Wiedenhoft 385-7750

Sunshine Ranchettes, Inc.

2½ Acre tracts now available

10 minutes from Sebring.

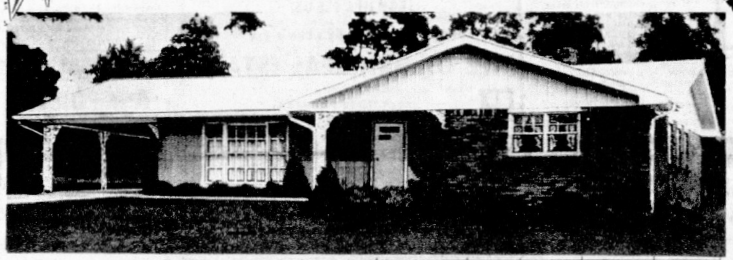

The Congress

3 Bedrooms, 2 Baths central H & A, carpeted, carport & porch., fenced 2½ acres, board fence around the yard.

$37,900

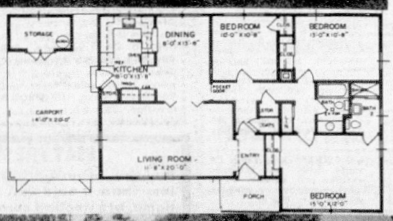

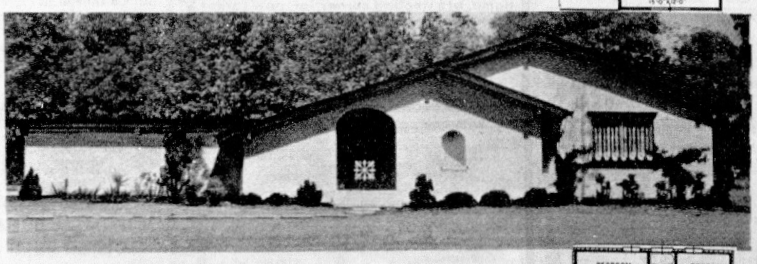

The Palacio

3 Bedroom, 2 Baths, central H & A, fully carpeted on 2½ acres fenced. Board fence around the yard.

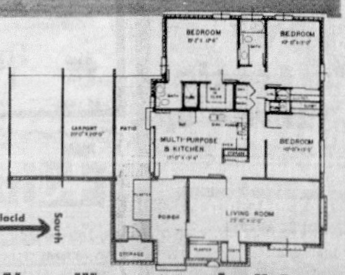

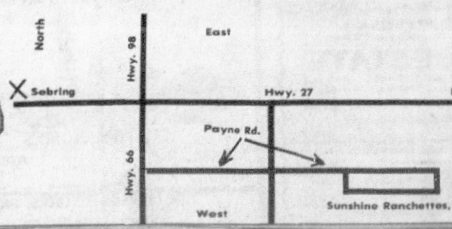

We will custom build to suit.

385-0131—385-5990

EXECUTIVE HOME IN COUNTRY CLUB ATMOSPHERE

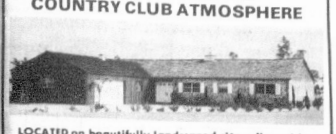

LOCATED on beautifully landscaped site adjacent to the Fifth Green of Placid Lakes par 72, P.G.A. certified Golf Course. Spacious 3-2, 3,450 square feet under the roof. Formal Dining Room, Family Room with wood-burning fireplace, Sunken Bath, many extras. Exterior - brick veneer, cedar shake roof. A beauty and priced to sell!

LAKE PLACID HOLDING CO.
2000 Jefferson Ave., North
Lake Placid, Fla. 33852
813-465-0424

★★ CARLA HOMES ★★

Before you buy you owe it to yourself to see the quality homes Carla has ready for occupancy.

Only 2 (1) of our popular 3BR, 2B Lakeland, with central heat & air, carpet, range, & garage. $26,900.

Canal Homes. 3BR, 2B, central heat & air, range dishwasher & garage, close in with lake access. $31,500 to $36,500.

95% FINANCING AVAILABLE TO QUALIFIED BUYERS

THESE HOMES WON'T LAST
CALL TODAY FOR DETAILS

CARLA ENTERPRISES, INC.
The Award-Winning Quality Builder

State Certified, Bonded & Insured
385-2575
385-6138 MOBILE UNIT-139
Your plans or ours

RESIDENTIAL & COMMERCIAL CONSTRUCTION
ADDITIONS REMODELING
P. O. Box 1846 Sebring, Fla 33870

Current Real Estate Values
DAVIS and ROBERTS, Inc.
REALTORS We need your listings

3 BR., 2 Bath, Large living-dining area. Large lot On lake. $48,000.00
5 Acres land -- Good location on paved road. $12,500.00
14 Unit Motel, plus 6 efficiency units. Approx. 400 ft. hwy. frontage. $250,000.00
2 BR. 1 Bath - Recently re-modeled - Outside city. Excellent location. $16,500.00
2BR., 1 Bath - Lovely living-dining and family rooms, plus kitchen & utility. $25,000.00
3BR., 2 Bath, C/B House - Central A & H - many extras, on 2 acres land. $50,000.00
Lovely corner lot - 85 x 135 - Zoned R-2 $3,000.00
APARTMENT HOUSE -- 3 Units - Excellent location -- Near downtown. $20,000.00
16 Acres Land - on paved road -- Two miles in county - Excellent location. $40,000.00
3¼ Acres - Commercially zoned -- Good location -- Excellent financing. $41,000.00

Branch Office
929 West Main Street
Avon Park, Florida 33825
Helen Noah Associate
Off. Phone 452-2107
Evenings: 773-6647

MOVING OUT OF STATE-NEW CUSTOM BUILT

2BR, 2B, Central H & A, W-W carpet, enclosed family room, large hobby room, Stove, dishwasher, & many extras. Enclosed double garage. LOW 30's

229 DOVE — SEBRING HILLS
By Owner 382-1637

THE REAL ESTATE MARKET PLACE

Why pay rent when you can own your own home for less than $20,000. Before you leave this year, be sure you have a place to come to next year with a home of your own.

2BR, 1B, stove, refrig. included $12,500

2BR, 1B in Indian Section, $18,000.

1BR, 1B, large lot, many extras, includes range, refrig. washer, dryer, drapes, reduced to $15,500 located on Hemlock St.

2BR, 1B, CBS, Persimmon St. washer, dryer, range, refrig. included in price of $17,000.

2BR, 1B, CBS, cute home on Loon Ave in Sebring Hills, garage, workshop, lots of extras on big lot, $24,500.

2BR, 2B in Woodlawn area, CBS, a large, well kept home, $24,700.

2BR, 1B, CBS, carpeted, fenced, range, oven, family room, den, city utilities, all for $24,500.

NEW HOMES

Sebring Hills, 2BR, 1B, central air-heat, carpeted. A nice sized home on a large lot on Eagle Ave. $25,900.
2BR, 1⅛B CBS, 1352 square feet on a 90x140 lot, fully sodded and landscaped in Carva Hills, central air-heat, carpeted, central water sstem, $27,500 with 90-95 per cent financing available.

ON WATER

New 3BR, 2B homes on the water, close in, central water system, carpeted, garage, central air-heat, lots of home here, four homes ready to move into, priced from $31,500 to $36,500.

SPECIAL BUY

3BR, 1B home in Woodlawn area, large home, owner must sell immediately, reduced to $14,000.

Get the Key... from C. WESLEY WARD REALTOR
REALTOR®

We have the listings, we have the financing available and we have the staff (6 full time salesmen) to serve you. Come see us for real estate, investments and business property in Highlands County.

REALTOR ASSOCIATES
Kathleen Campbell, Ted Hill, Cliff Troutner, Marie Harlan, Ruth Davis, Dale Handon

3000 S.E. Lakeview Dr. (U.S. 27) Sebring
Open daily 9-6
385-2558

31. Waterfront Property

★ For Sale
Beautiful house on Lake June, 3 years old. 3BR, 2½B, fireplace, many extras.
465-2010 Lake Placid

33. Out-of-Town Property

NORTH CAROLINA

2BR, rustic cabin on 1½ acres of wooded mt. land. Terrific views of mts. Large rock fireplace, exposed beam ceiling, large redwood deck, spring water. $29,500, $5,000 down, assume loan.

1 Acre on large, rushing mt. trout stream, waterfall nearby, good access. $2,400, good terms.

1BR, cabin on 1½ acres, good garden spot, good access, owner needs to sell $12,500. Terms.

These are a few of the over 1000 listings. We have all types of property listed from about 1400 per acre and up. We have small or large tracts, we also have several cabins & houses, old farms and so on. Write or call for free listing brochure. You can call free of charge by dialing 1 800 438-7421. Write or call today.

CHEROKEE LAND CO.
P. O. Box 463
MURPHY, N.C. 28906

Sebring Villas
New, 3BR, 2B, carpeted, cent. air and heat, range, 5,000 sq. ft. sod, single car garage. $26,000

LAKEHAVEN ESTATES
3BR, 2B, family room, fireplace, formal dining room, screened porch. $45,000

JOHN CARROL CONSTRUCTION CO.
385-3893

31. Waterfront Property

LAKEFRONT HOME with beautiful view in Lake Placid on Lake Blue. Desirable, convenient and serene location. Lovely interior features three bedroom, two bath, family room, dining room and master bedroom have expansive windows and sliding doors overlooking lake. Large dock over sandy beach, great for swimming or fishing. Large assumable mortgage available. See Saturday March 19 or Sunday 20th. Call owner, 813-465-3750 or 813-639-2029.

THREE BEDROOM ON Lake Letta, $49,000. By owner 453-7820. S

MODEL HOME Open daily 1-5. Large two bedroom, two bath, fireplace, Florida room, dining room screened porch, sundeck, large dock, two car garage, 80' of sand beach on Lake June. 465-5151 Lake Placid.

HOUSE WITH large lot on Lake with many trees and beach. City water. House has three bedrooms, two bath rooms, family room, screened porch 14x20', two car garage. All appliances. Telephone for appointment, 385-2100 or 385-7036 Sebring.

LAKE ISTOKPOGA quiet home. Fishermans delight. Two bedroom CBS. Priced right. $29,995. 385-7960. Sebring.

LAKE JACKSON
Modern 3BR, 2⅛B, CBS, home on .7 acres. Zoned R-3. $75,000.
385-2372

32. Condominiums

FOR SALE. Condominium, Fountainhead, two bedroom, two bath, carport, boat slip. By owner. 385-3489 Sebring.

LAKE LETTA, the price has just been reduced to $47,000 on the 2BR, 1½Bath home situated on a beautiful lakefront lot.
MANY OTHER LAKEFRONT LOTS & HOMES AVAILABLE.
Anderson Realty
David R. Anderson, Realtor
385-1400 452-2376 EVE.

34. Farms and Acreage

FIVE ACRES-paved state Hwy. Call owner 465-5745. Also one acre mobile lot. Lake Placid.

TEN ACRES, 12 miles from Sebring, $25,000. Terms. Owner. 385-3098 Sebring.

50 ACRES. WILL DIVIDE. Adjacent Avon Park Lakes. Excellent location. Jerll Clenney. 453-6909. S

THIS WEEK'S ACREAGE SPECIAL!
10 acres - Venus area - $2800 down - Total price $10,000.00.
KEITH CORP REALTOR
7 PARK DR.
LAKE PLACID
465-5536 or 382-2123

34. Farms and Acreage

FIVE ACRES, THREE miles from town, $10,000. Phone owner after 6 p.m. 453-4194 Avon Park. S

26 ACRES, LAND in Murphy, N.C. Between Blue Ridge and Smoky Mountains, Cherokee County. Has 2,000' road frontage, spring and reservoir, septic tank, cleared building site, reasonable price. 453-4217 after 3. S

FIVE ACRES three bedroom, one½ baths. Last house Van Pelt Rd., Sebring. Reasonable offer. P. O. Box 1484 Sebring.

OKEECHOBEE COUNTY-20 acre tracts available in fastest growing agricultural county. Hi and dry level land, ideal for farming or grassland. $1,500 per acre, owner will give terms. 813-763-4727 and 305-465-1404.

CHOICE FIVE acres, cleared, paved road, Lorida area. 385-7960 Sebring.

BY OWNER, 10-13 acres, four tracts left. Low down payment. Terms available, two miles south of State Park just off St. Rd. 635. Access road construction under way at this time. Call for appointment after 6pm, 385-6698 Sebring.

23 ACRE PARCEL $4000 per. Sebring Country Estates area. 385-3209 Sebring.

TEN ACRES grove, nice two bedroom, A-C, home, barn and horse corral. $59,000. 773-4839. S

TEN ACRES improved, paved road, lights, nice for new home site. $25,000. 773-4839. S

COUNTRY LIVING AT ITS FINEST
With the large 3BR, 2 bath home on 5 acres. Fireplace & many extras, only $61,200.
Anderson Realty
David R. Anderson Realtor
385-1400 452-2376 EVE.

35. Residential Income

FOR SALE: 15 APTS. close in, zoned R 3, bringing nice profit. Call 385-8942 fore this and other money making property. -Rupert Smith Agency, Inc., Realtor. Sebring.

INCOME PROPERTY, waterfront, two wood frame houses, duplex, boat house, after 5pm, 382-1744 Sebring.

36. Business Properties

5.7 ACRES ON Hwy. 27. Approximately five miles south of Sebring. $33,500. (330ft highway frontage). Write, 220 E. Market, Celina, Ohio, 45822 or call (419) 586-5288.

10 ACRES ZONED INDUSTRIAL. ALSO NEW BUILDING 50x100'. CLOSE IN
385-0332

37. Real Estate Wanted

RESIDENTIAL BUILDING lot; approximately 70x100', city water and sewer, vicinity Grayce's 382-1246 Sebring.

39. Mobile Homes for Rent

TWO BEDROOM mobile home. No pets. Call 385-0417. If no answer 385-3716. Sebring.

TWO BEDROOM, 1½ bath mobile home, central air with washer and dryer. Will rent with option, now vacant. Will finance. Two miles Sebring city limits. 465-3689. Lake Placid.

ONE BEDROOM with cabana on water. Reasonable. 382-1763 after 6pm, Sebring.

AVAILABLE ONE month, two bedroom mobile home, 95 Mimi, Grayce's 1. 382-1805 Sebring.

TWO BEDROOM 1½ bath on Lake Istokpoga, three miles from airport, vacant April 1. Adults. 385-5988. Sebring.

40A. Travel Trailer Space for Rent

NEW travel trailer park. Large rental lots, full hookups. DOLAN CITY, 3 miles north Southgate Shopping Center on Rt. 27, Sebring. 813-385-4144.

41. Cottages for Rent

ONE BEDROOM, prefer retirees yearly. Pleasant, furnished, on Dinner Lake. Inquire 2002 Sugrue Ave., Sebring.

42. Rooms for Rent

AVAILABLE MARCH 1. Clean, nicely furnished sleeping room, linens and electric heat. 385-1211 Sebring.

SLEEPING ROOM with TV, linens, utilities furnished. Weekly or monthly. 385-1211

WAREHOUSE SPACE AND INDUSTRIAL BUILDINGS
Musselman Inds. Park
Airport Rd., Sebring
Call 385-2942 Days or 385-6407 Nites

43. Roomate Wanted

WANTED: ONE female companion to share house with lonely 42 year old gentleman. Own transportation if possible. 385-4293 ask for David. Sebring.

44. Furnished Apartments

TWO BEDROOM, furnished, w-w carpet, near court house. $125 month. $100 security deposit. No pets. Six months lease. 385-4434, 385-4080 Sebring.

ONE BEDROOM, air conditioned, clean, utilities paid. In town. Evenings 385-3434 Sebring.

FURNISHED OR unfurnished apartment. Brand new! Two large bedrooms, central air, ft-flat carpeted and fully equipped kitchen, individual laundry rooms, with washer and dryer. Immediate occupancy. State Realty Centre. 385-6020, 385-2931. Sebring.

ONE BEDROOM APARTMENT, 204½ E. Pine St., Avon Park. A-H. No children. No pets. 453-5115. S

ONE BEDROOM furnished, close to town. 385-0877 after 5pm, Sebring.

TWO BEDROOM furnished apartment. Seasonal $350 per month. One block to Shopping Center. 465-3461 - 465-3520. Sunshine Apartments, Lake Placid, Fla.

For Rent
Studio 1 & 2 Bedroom, Furnished Apartments
Security Deposit Required
W. C. Smith 453-4635

LOVELY ONE bedroom, on lake, completely furnished, adults. By day, week or month. 385-1695 Sebring.

ONE BEDROOM, air, free gas, water, sewer and garbage. 385-0031 Sebring.

FURNISHED DUPLEX, three years old, two bedroom. Modern, nicely furnished, central air and heat, off Kenilworth near High School. Adults, no pets. Year round $185 month. 385-1041 or Mr. Pennell 385-8748 Sebring.

ONE STUDIO apartment, furnished. Three blocks from Circle. Mature adults, no children or pets. 385-0795 Sebring.

FURNISHED CONDOMINIUM, one bedroom, one bath on Lake Jackson near Library. Yearly lease. 385-3914 Sebring.

THREE ROOMS, breezeway divided furnished apartment. Couple only. Prefer yearly tenants. One block from Tourist Club. 385-0933 Sebring.

TWO ROOM efficiency, adults only, lake privileges. Clean and reasonable. 385-6724 Sebring.

TWO BEDROOM duplex, children welcome. Available April 1. $160. 385-1064 Sebring.

March 17, 1977

ONE BEDROOM furnished apartment with living room, kitchen and bath. $100 month, year round. No children or pets. 385-6446 days, 385-0900 nights. Sebring.

45. Furnished Houses

BEAUTIFUL COMPLETELY furnished house, three bedroom, one bath on Lake Sebring. Kitchen completely furnished, refrigerator, stove, central air-heat, now renting for next winter, minimum rental Nov. 1 thru April 30, $275 month plus utilities, deposit required of $550 to hold until Nov. 1st. Call 385-8502 or 1-305 966-0356.

LAKE PLACID executive home, furnished, three bedroom, two bath, sandy beach. Across from Tower. References. May 1 to Oct. 30. 465-5724.

CLEAN TWO bedroom furnished house. Adult couple, no pets. 385-7419 Sebring.

TWO BEDROOM, CB, fenced yard, utility room. Close in Avon Park. 453-7008. S

46. Unfurnished Apartments

Lotela Park Apartments, $119.50. Pool, A-C, w-w carpet, Call 453-6033. S

TWO BEDROOM duplex, carpeted. Astoria Street. Call 385-2144 Sebring.

TWO BEDROOM, all electric, AC. Close in, Avon Park, 453-3088, 452-2600. S

AVAILABLE APRIL 1. Near High School in city. One year lease, first, last and security, two bedrooms, fully carpeted, central air, screen porch and carport, 385-6685. Sebring.

LARGE DUPLEX, unfurnished, two bedroom, one bath, enclosed garage. Refrigerator and stove furnished. Scenic Hwy. Call after 5 p.m. 385-4480. Sebring.

TWO BEDROOM carpeted, central A-H, with stove, refrigerator. Avon Park. 453-3456. S

DUPLEX-SEBRING Shores, two bedroom, central air. 385-2535, 385-7336 Sebring.

APARTMENTS, two bedroom, laundry room, central heat-air, carpeted, stove, refrigerator. 453-3456 Avon Park.

47. Unfurnished Houses

UNFURNISHED THREE bedroom house. Immediate possession. 385-7941, 3374 Sebring.

FOUR NEW THREE bedroom, two bath homes, central A-H with stove, Avon Park. No pets, $200 month. 813-285-9046 or 813-285-9691. S

SPECIAL RATES!
$100 OFF
APRIL RENT
1 Apt. now available for '78 winter season.
$50 deposit required.
KEMP'S RESORT
Lake June Rd.
465-2952
Lake Placid

2 BR. apartment on golf course & facing Lake June. Large rooms. FREE golf, tennis & all club facilities, lounge & coffee shop on premises.
Unfurnished, Carpeted, central H & A.
Rent $175 per month yearly.
465-3523 ask for Mrs. Klemm

CLIP & SAVE OR SEND TO A FRIEND UP NORTH
EFFECTIVE MARCH 31, 1977

LAKEVIEW TERRACE APTS.

1324 N.E. LAKEVIEW DR., SEBRING, FLA. 33870
1-813-385-1211

WE HAVE INCREASED OUR OFF-STREET PARKING AREA

— WINTER RATES —

Apartments 5-8-4	Per Mo.
5 Months ..... Nov. 1	$250.00
4 Months ..... to	$300.00
3 Months ..... April 1	$400.00

Apartments 1-2-3-6-7-9-10-11-12	Per Mo.
5 Months ..... Nov. 1	$225.00
4 Months ..... to	$250.00
3 Months ..... April 1	$300.00

— SUMMER RATES — Per Mo.
Apt. 5-8-4 ..... $195.00
Apt. 1-2-3-6-7-9-10-11-12 ..... $165.00
Single Room — Private Bath
Winter Rate ..... $150.00 per mo.
Summer Rate ..... $100.00 per mo.

LINEN, DISHES, TV, UTILITIES FURNISHED

To reserve apartment requires one months rent. The deposit is for your last months rent. When you arrive, you will pay first months rent. Your rent starts the first day of that month you reserve, not when you arrive late. Thank you for staying at LAKEVIEW TERRACE.

BARBARA K. MOORE, Owner

STOP BY AND SEE OUR APTS. BEFORE YOU GO HOME.

2 SHUFFLEBOARD COURTS, BARBECUE GRILL, HEAT AND AIR

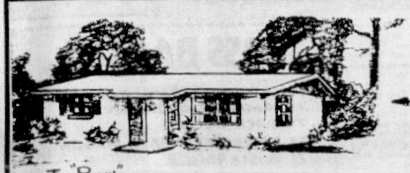

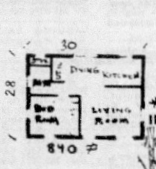

ONE STORY
TWO STORY
A-FRAMES
DUPLEXS
WE SPECIALIZE IN PILING HOMES



The "Penny"

SHELL HOUSES STARTING at $8988.00 ERECTED ON YOUR LOT

SELECT FROM 10 MODELS RANGING FROM 840 to 2000 SQ. FT.
WILL BUILD TO YOUR PLANS — EXCLUSIVE FRAME BUILDERS
ERECTED TO ANY STAGE OF COMPLETION

FOR MORE INFORMATION
WRITE: **RUSTIC HOMES INC.** OR CALL 813-936-0333
5044 S. CLEVELAND AVE. FORT MYERS, FLA. 33901

NAME
ADDRESS
PHONE AREA
CITY STATE
☐ I OWN A LOT
☐ I DO NOT OWN MY LOT
☐ I PLAN TO BUILD ASAP
☐ I WOULD LIKE TO TALK TO A REPRESENTATIVE
☐ I AM INTERESTED TO BUILD FOR RESALE

YES, YOU CAN RENT
A HOME OR APARTMENT ON A GOLF COURSE IN SEBRING OR LAKE PLACID by the week, month, season or year.

We have a wide range of rental properties available for whatever length of time you'd like to stay. Many have both golf course and waterfront views. Some are furnished, some not. If you prefer renting we have the Lifestyle at the rate you want, both on and off the golf course.



Highlands Holiday Realty, Registered Real Estate Broker, INC.
Route 3 Box 188, Lake Placid, Florida 33852
Lake Placid: 465-4624; Sebring: 385-6181

BUILDER SERVICE DIVISION

is proud to be associated with these licensed builders in Highlands County:

Alexander Assoc. Inc.
Arehart Cabinets
B & B Construction
Baker Const. Co.
Carl Beimly
Robert Blanchard
Borgemeister Brothers
Carla Enterprises
Jerry Carroll
T. k. Carroll
Vince Celentano
Leo H. Christenson
Allen B. Collier
Bill Crunkelton
D & D Bldrs of Lauderdale, Inc.
Thomas T. Davis
Dawes Construction Co.
Dixon Construction
Dumont Corporation
G. Thomas Dustin
Gulf Home, Inc.
Emerson Builders
James Goering
Golf & Lake Realty Co.
Ken D. Grubb
Frederick Hanken
Hollenberg & Wolfe, Inc.
Donald Ray Johnson
Medallion, Inc.
Claude Morris
Wm. R. Musselman
Paul Pettit
David Powell
Ray Construction Co.
Scott Construction
Sebring A & A Bldrs
Robert E. Sherwood
Robert L. Siegle Const.
Sowers Construction
William Stock
Stump Construction Co.
Sylvan Shores, Inc.
Tapley Builders
Ray Taylor
Tide Homes
Roland Tobler
Victor Homes
R. J. Weeks
Robert Wilson, Jr.
Marvin Wood
Yolman Builders, Inc.
Youngcraft Industries

THESE BUILDERS CAN PURCHASE THEIR REQUIREMENTS FOR:

GENERAL ELECTRIC APPLIANCES G.A.F. VINYL
BARWICK - MOHAWK - STERLING - OZITE CARPETS
CUSTOM MADE DRAPES -
BY "NORMANS OF SALISBURY"
FOR NEW CONSTRUCTION — At the lowest prices
Backed by guaranteed service.
SO CAN YOU!
ONE CALL WILL CONVINCE YOU

BUILDER SERVICE DIVISION
of
MAREDO, INC.
"A McLEAN COMPANY"
137 So. Commerce Ave.
P. O. Box 367
Sebring, Fla.
385-0109

47. Unfurnished Houses

ON DINNER Lake, modern three bedroom, two bath, air conditioned, heated, carpeted. Yearly rental $285 per month, first and last months required. 385-7844 Sebring.

LOW RENT for special care. Mature adult only. Unfurnished 24'x48' home on large sprinklered lot, two bedroom, two bath, carpeting, drapes and central heat-air. Sand Beach area with lake privileges. 385-1161 Sebring.

LAKE FRONT, two bedroom, two bath w-w carpet. Avon Park Lakes. 453-3707. S

48. Miscellaneous Rentals

RENT FURNITURE when company comes, folding beds, cribs, hi-chairs, strollers, by week from McLean's of Sebring. 385-0100 Sebring.

LAWNMOWERS FOR rent. Washburn Mower Sales — Service, 521 N. Pine, 385-7961 Sebring.

CARPET CLEANING got you down? No need to fret and frown. Get Blue Lustre and rent electric shampooer. $2. McLean's of Sebring, 137 S. Commerce, Sebring.

REMOVE spots and residue left behind from other cleaners. Rent new RINSE-N-VAC steam cleaner at McLean's of Sebring, 137 S. Commerce, Sebring. (We suggest phone 385-0100 to reserve).

49. Wanted to Rent

BY RESPONSIBLE retired couple. Furnished two bedroom small house or apartment from Nov. 1977 to April 30, 1978. Not over two miles from Sebring Circle. (Not near railroad.) Give full details. Write, Sebring News, Box A, Sebring.

49A. Business and Office Properties for Rent

OFFICE OR store, West Center Ave. 385-8653 Sebring.

GARAGE OR boat space for rent, near Fountainhead. 385-0795 Sebring.

WAREHOUSE SPACE, Sebring Stor-It Park. We store anything. Don Brooks Realtor, 139 E. Center, 385-7875 Sebring.

PLACID MINI-WAREHOUSES. Placid Industrial Park. Warehouse space for rent. Storage, small business or light manufacturing. From $15 monthly. 465-2303 Lake Placid.

NEW, LARGE, modern, air conditioned. Ample paved parking. Ready for immediate occupancy. $250 per month. U.S. 27 at stop light, Lake Placid. Phone 465-4596.

INDUSTRIAL WAREHOUSE space, new building in town. 12'x20' bays. 602 Park Street, W. P. Cox, 385-7486 Sebring.

OFFICE OR retail. 1400 Fairmont Drive, 385-2535 Sebring.

New Shopping Center

We are now leasing retail stores in the new PLACID LAKES SHOPPING CENTER, presently under construction and available for occupancy on or about May 1st. Space is available for a pharmacy, gift shop, hardware, lawn and household supplies, unisex hair styling salon, fabric shop, etc. The most modern store of the 7-Eleven chain, under long-term lease, will anchor the complex. Reasonable rental fees. Inquire Reception Center, 2000 Jefferson Ave., N., in Placid Lakes — 465-0424.

52. TV, Radio, Stereo

Sebring CB Center

BASE STATION ANTENNA SALE

MOONRAKER 6	$274.95
MOONRAKER 4	$119.95
LASER (12 element)	$184.95
SHOOTING STAR	$99.95
P D L 2 (quad)	$79.95
V QUAD	$41.95
ASTRO BEAM	$54.95
HORNET (12 element)	$179.95
HORNET (5 element)	$69.95
WILSON (5 element)	$89.95
HY GAIN long john	$69.95
STACKING KITS	$69.95
RG-8 COAX heavy shield	29 cent foot

FINAL SALE! 23 CHANNEL
385-0048

CARPENTER'S T. V.

Carry In Service Only All Makes.
Used T.V.'s For Sale
96 E. Cornell St., Avon Park Fla.

Another Big Combination

A-U-C-T-I-O-N

Sun. March 20, 1:00 P.M.

VERY SPECIAL, Ladies Most Beautiful DIAMOND DINNER RING. 14 ct white gold Marquise shape about 3 cts by weight. You will certainly want this ring. Come prepared to bid and buy it. Also another fine diamond dinner ring, also a solitare for the man. Lots of fine items to go, some new & old. Tools, Furniture, Glass, China. Something for you here.

Mark the date down and don't miss it at....

KINSEY'S AUCTION CENTER
2½ Mi. North U. S. 17. Wauchula, Fla.
Col. Ben Stewart & Col. Joe Kinsey, Jr.
Will Conduct the Auction Nuff Said

TAKE A FLORIDA ORANGE JUICE BREAK

51. Appliances

CASH FOR your clean used washer, dryer, refrigerator, stove or dish washer. J. House Appliance, 144 S. Ridgewood, 385-6795, Sebring, Fla.

USED APPLIANCES: Automatic washer 16 lb. multi cycle loaded-Hotpoint, 30 day guarantee, $59.95. Only at McLean's of Sebring, 137 S. Commerce, Sebring.

SEARS WASHER and dryer $125. Excellent condition. After 5 p.m., 385-3084 Sebring.

SEARS SEWING machine, used little, $300 value for $185; Kirby vacuum cleaner, 385-2212 Sebring.

52. TV, Radio, Stereo

COBRA 21 MOBILE CB radio with antenna $45. 382-2212 Sebring.

TV ANTENNA, deluxe model complete with Rotor motor and selector box, 35 ft. mast, wire included, used one year. 385-6355 Sebring.

RCA COLOR console TV, 23", 323 Walnut St., Sebring. S

54. Boats - Marine Equipment

AIRBOAT WITH trailer, 150 HP Lycoma engine, small Apache hull. Reasonable. Call 465-2357 after 5:30 Lake Placid.

17' FIBERGLAS TRI-HULL, 65HP Mercury motor, tilt trailer, electric start, 6 and 12 gal. fuel tanks. Days 385-1995 and after 5 p.m., 385-7602 Sebring.

12' FEBERGLAS BOAT, 9½ Johnson and trailer. 2406 W. Swallow, Sebring Hills.

14' FIBERGLASS BOAT, three way tilt trailer, 10 HP Johnson motor. $475. 453-5183.

MFG 12' FIBERGLASS boat, 9½ HP motor, heavy duty trailer, electric trolling motor up to 24 volts. Necessary accessories included. $600. 1444 The Manors. 452-2901. S

USED 16 FT. boat and 55hp motor. See at Charlie's Outboard, Avon Park.

55. Building Materials

JUST ARRIVED 1"x6"x16' rough cypress lumber for cattle pens and etc. $395 per M. Also rough oak at $350 per M. Bagwell Lumber Co., Inc. 20 S. Butler Ave. Avon Park, Fla. 453-3168. S

LUMBER & BUILDING SUPPLIES



NTC ROLL-ON TEXTURES
GEOCEL WATER SEAL 100
SHUTTERS
GRECIAN DOOR LOCKS
SPINDLES
TURBIN ROOF VENTS
MIAMI CAREY
MEDICINE CABINETS



BUTLER & STILL, INC.
454 Park St. Builders Supplies 385-8247

MOON RAKER 4 antenna CB 44 rotor and wire. Coax and switch box. 40' crank up self standing tower and a few extras. 453-5515 after 7 p.m. S

54. Boats - Marine Equipment

14' FIBERGLASS BOAT and 7½ HP Mercury outboard. New 76, used five months. 382-2289 Sebring.

FLORIDA ARRIVE ALIVE SUNSHINE STATE

Safety is a family affair.
GOVERNOR'S HIGHWAY SAFETY COMMISSION
Florida Department of Administration

58. Machinery and Tools

RECONDITIONED 10" and 12" South Bend Lathes. Used Harig surface grinder. 100 new and used drills, mills, lathes and grinders. Swartz Machinery. Call 385-3712 Sebring.

ARIENS POWER RIDING MOWER & GRASS CATCHER. 229 DOVE SEBRING HILLS

59. Nursery & Gardening

PEAT 10 GAL. bag $1.25. Potting soil 10 gal. bag $2.00. We deliver one yard up. Call 385-4151, Peat Farm, Bonnet Lake Road, Sebring.

61. Auctions

A-U-C-T-I-O-N
NEXT AUCTION MARCH 26, 7:30 P.M.
SCOTTY'S FURNITURE BARN
½ way between Avon Park & Sebring on St. Rd. 17

PODOCARPUS SENINSIS - Pittosporium Bottle brush - Viburnum - Ligustrum - Juniper and palms. Wallys Hobby, 1731 Evangeline, 385-7486 Sebring.

RIDING MOWER, MTD 8 H.P. 32" ELECTRIC START. JUST OVERHAULED. $350.00 385-0359 Days

60. Household Goods

Greatest Values in "KLOSE OUT" Furniture. Every Piece New — Reduced For Final Sale up to 50 per cent. Hedstrom High Chair - padded wood $48.41; Hedstrom Play Pen Mesh $68.11; Hedstrom Baby Car Seat $49.26; Hedstrom Bassinet - padded wood $79.01; Hedstrom Cradle $67.11; Contemporary China Antique White w-cane trim. Regularly $377.95 Special $249.95; Sw. Rocker Opal Floral $129.55; Rocker - Gold Upholstery $74.95; Chair - Brown Velvet Upholstery $79.95; 2-Bunting Tray Arms vinyl covered porch glider. Were $191.95. Special $115.17 ea.; 2-Maple high back mates chairs $32.50 ea.; Cocktail table - Antique white w-cherry top $74.75; 3- Pine Lowboy Mate's Kitchen Chairs $15.00 ea.; Maple Low back mates Kitchen Chair $26.00 ea.; Tan Lamp Shade $12.95; Redwood footstool w-gold floral vinyl cushion $16.80; Redwood settee w-gold floral vinyl cushion $79.17; Slat chair w-natural finish $12.00. See Them Today While Values Last. Only at McLean's of Sebring, 137 S. Commerce, Sebring.

USED FURNITURE — This weeks specials, 4-6 B.S. and Matt w-legs $29.95; Sofa & Chair - Upholstered in gold floral $159.95; Sofa - Early American in Brown Floral w-wood trim $79.95; Rocker - Beige Floral upholstery $49.95; Chair - Striped Mercurion $49.95; Chair - Gold Floral $49.95; Chair - Gold Floral $39.95; Chair - Gold $39.95; Sw. Rocker - Beige $39.95; Chair - Green $49.95; Chair - Dark Brown Vinyl $49.95; Chair - Blue Floral $49.95. Only at McLean's of Sebring, 137 S. Commerce, Sebring.

SOFA AND matching chair. Call 453-5295. S

Mattress liquidation sale-1976 models. SERTA bedding, from McLean's. Only 16 sets left. While available quantities last these prices on 15 year guaranteed bedding - 6-sets Perfect Sleeper Supreme, twin, was 239.95, sale 167.97; 2 sets Perfect Sleeper Supreme, double, 279.95, 195.97; 1-set Perfect Sleeper Supreme, King, 479.95, 335.97; 3-sets Perfect Sleeper Signature, twin, 279.95, 195.97; 1-set Perfect Sleeper Signature, double, 319.95, 239.97; 2-sets Perfect Sleeper Avanti, twin, 319.95, 223.97; 1-set Perfect Sleeper Avanti, double, 359.95, 251.97. Come in today-McLean's of Sebring, 137 South Commerce, Sebring, Fla. 33870.

62. Musical Merchandise

KIMBALL SWINGER 300 organ, less than year old. Like new. $750. 453-5208. S

64. Sporting Goods

EZGO GOLF carts, completely rebuilt, like new, $1,025. — $1,150. Jack Hughes Golf Carts, 702 N. Ridgewood Drive, Sebring.

GUNS FOR sale, pistols, rifles. Call 465-3425 Lake Placid.

TWO 26" BIKES, three speed, one mans, one ladies. Reasonable. Contact Al Boudreau, Highland Wheel Estates, 1004 Hammock Road, Sebring.

MAN'S BICYCLE, 26" wheels, $30. 2406 W. Swallow, Sebring Hills, Sebring.

65. Campers and Trailers

29' HOLIDAY RAMBLER, excellent condition. $5,000. 4700 Ferdinand Ave., Sebring. 385-3113.

65. Campers and Trailers

19' HOLIDAY - 26' IMPALA, both with air, both like new, Impala set up in Pine-Aire Mobile Home Park with covered patio. 465-4146, Lake Placid.

AIR STREAM 27' long, 73 year. See E. L. Braswell, Trailer Estates, DeSoto Road, Sebring.

19' TRAVEL TRAILER, self contained, like new, low mileage. $1500 takes it. 465-0256 Lake Placid.

AVION TRAVEL trailer, 31' LaGrande Series, 1971 model, equipped with all extras. Excellent condition, very clean. See at Lake June in Winter Apts. Lake June Road, Lake Placid or phone 465-3152.

21' AIRSTREAM SAFARI self contained and air conditioned, like new. Ford Ranchero. Built and equipped to tow this unit. Complete, ready to roll. Only $5,500 for both. 385-7782 Sebring.

TRAVEL TRAILER-New Moon-8x22', new tires. $350. 382-2212 Sebring.

CAMPER FOR compact pickup, sleeps four, stove and refrigerator never used. Will take tooper in on trade- $1295. See at Placid Dr. Box 41, Lake Placid.

1971 18' SELF CONTAINED travel trailer with antenna, new tires, new curtains. Excellent condition. 382-1211, Sebring.

1972 19' TANDEM AXLE, self contained, canopy, new cushions. 453-7008. S

UTILITY TRAILER, closed in 6x8x6', good tires and mirrors $200 cash. 465-0168 after 4 p.m. Lake Placid.

21' TRAVEL TRAILER, new air conditioner, electric or gas refrigerator, hot water and shower, sleeps four, $2500. Can be seen at 534 S. E. Lakeview Drive (in back) 385-0276 Sebring.

65A. Motor Homes

MINI-MOTOR home, 1975, low mileage, like new. 385-2334 Sebring.

RECREATIONAL VEHICLE
SALES • SERVICE
COMPLETE LINE OF SUPPLIES
REESE HITCHES
ELECTRICAL FIXTURES
AIR CONDITIONERS
LIGHTING & WIRING
Glen Smith & Sons, inc.
4 MILES SOUTH OF LAKE WALES ON U.S. 27
PHONE 638-1441

66. Jewelry, Watches

HAVE FOUR 14K gold chains reduced 25 per cent. Mathews Camera, 116 N. Ridgewood, Sebring.

67. Miscellaneous for Sale

WINE MAKING supplies, everything you need! Ace Sport & Pawn Shop, 351 Lemon Ave., Sebring.

GOING OUT of business sale. Lost our lease. Everything must go. Tools, equipment, stock and tires: Sunoco Service Station on U.S. 27 South, Sebring.

ESTATE SALE: We have many items from numerous estates to sell, household items, furniture, knick-knacks and much more. Open every day 9-5, 139 E. Center Ave., Sebring.

GUNS, Good Selection Fishing tackle. BUY, sell and trade. Ace Pawn & Sport Shop, 351 Lemon Ave., Sebring.

BAR AND two bar stools $65; couch and chair $30. 385-8225 or 385-8330 Sebring.

MOVING SALE. Washer, dryer, dining room set, piano. Many misc. items for home and yard. Off Schumacher Road, 385-2410 Sebring.

ALMOST NEW IHC Cub cadet 12HP electric P.T.O., 42" mower, $1700. 385-4774 days or 385-2166 evenings. Sebring.

L SHAPED 8'COUNTER, formica top, can be used for bar. 385-5077 Sebring.

SEARS 30" POWER rake and sweeper, new $100. 465-4927 Lake Placid.

USED LAWN MOWERS and motorcycles. 385-5338 Sebring.

FLEA MARKET CLOSING
Furniture (some antique), appliances, tools, fans, heaters, souvenirs - rooms full of odds and ends. Dealers welcome. Saturday, Sunday. 10 to 5.
4525 U.S. 27 South - Sebring

40' HEAVY DUTY extension aluminum ladder $150; 60 yards white nylon carpet $75; three 12x15 used Gold carpet $55. 385-5988 Sebring.

USED FISHING TACKLE
Buy & sell used equipment at the Bucketmouth Pro-Bass Shop. U.S. 27 N. Seb. next to Highlands Cable TV.

YARD SALE: Friday and Saturday. Set Melmac dishes, coffee table, ironing board, misc. 310 Sparrow, Sebring Hills, Sebring.

EASTER CARDS by Norcross. We have many 15 cent Easter cards. Mathews Camera & Gifts, 116 N. Ridgewood, Sebring.

THE NEW VIKING NEVER NEEDS OILING!
DEMO MODEL SALE!
See the new Viking at:
VOOGD FABRIC
U.S. 27 N. Sebring
385-5613

YARD SALE 801 N. Delaney Ave. Avon Park. Saturday. Misc. S

PORCH SALE, baby, children, adult clothes, furniture and baby equipment, miscellaneous. 324 E. Pine, Avon Park. S

LAWN DOCTOR, riding mower, 7 HP electric starting, grass catcher, two years old. 453-6897. S

GOODYEAR TIRES for COMPACT CARS
C, D & E 78x14 and A & B 78x13 BLACKWALLS
$22.50
Whitewalls... add $3.00
All 100 level Goodyear polyester original equipment.
Fed. Ex. Tax $1.75 to $2.26
Jones Goodyear Tire Center
2601 U.S. Hwy. 27 S. Sebring 385-0458

68. Wanted to Buy

ANTIQUES, COLLECTABLES, estate merchandise, Finder's Cove Antiques. State Road 64 W. Avon Park. 453-6124. S

WILL BUY used mobile home or used travel trailers. 773-4839. S

WANTED TO BUY:
PONTOON BOAT
385-4728

70. Automobiles for Sale

1975 HONDA CVCC Hatchback. Five speed overdrive, air condition, radio, 15,000 miles. Excellent condition. 385-2486 or 385-8252 Sebring.

SELL-OLDSMOBILE 1955 and 1952, both with 44,000 approximate miles and original interiors. 1955 has current license and inspection tag. 1952 (Needs help!). Call after 6 p.m., 382-1616-385-4470 Sebring.

GOLF CART type electric vehicles, complete with charger, good batteries, in running condition $225 up. Jack Hughes Golf Carts, 702 N Ridgewood Drive, Sebring.

BIDS ARE now being accepted on the following vehicles, 1973 Ford Galaxie 500; 1973 Chevrolet C-10 pickup; 1974 A. M. C. Gremlin; and a 12x60' Kingswood mobile home. Last date for accepting bids will be March 18. Contact Barnett Bank at 385-1515 ext. 112, Sebring.

1975 OLDS REGENCY COUPE, loaded with only 28,400 miles. Excellent condition. For sale or would trade. 453-6430 after 6 p.m. S

1969 2 DR CHEVY Impala, power steering and brakes. 453-6415. S

1974 OLDS 98 REGENCY, full power, stereo, good condition. $3850. 385-4965 Sebring.

1971 CHEVY CHEVELLE Malibu, automatic, power steering, air conditioning. $995. 385-1854 Sebring.

1976 COUPE DEVILLE, full power, cruise control, AM-FM stereo with tape deck, real leather top, steel belted radials. Flawless. Only 14,000 miles. $8295. 465-4657 after 5 pm, Lake Placid.

WORKMANS SPECIAL. 1967 Fury Wagon, good rubber, posi-trac, power steering, power brakes. Runs good. $295. See at Box 41, Placid Dr., Lake Placid.

1973-4 VOLKSWAGEN THING. 6700 miles, air conditioned, roll bar, radial tires, very clean. 465-4686 Lake Placid.

Dasher
WITH PRIDE
VOLKSWAGEN ENTERS THE LUXURY CAR FIELD

1976 VW VAN Seats for seven Like new	$5065
1975 VW VAN Seats for seven AM-FM radio	$4495
1969 VW CONVERTIBLE Stickshift Low milage	$995
1973 VW BEETLE A-C, low milage	$1895
1972 VW BEETLE Stick shift	$1595
1973 DODGE CHARGER A-T A-C, cruise control 36,000 miles	$2395
1974 DODGE CHARGER A-T, A-C	$3195
1973 FORD MAVERICK A-T, A-C P-S 6 Cyl.	$2195
1973 CHEV. IMPALA A-T, A-C Vinyl top	$2395
1975 FORD MUSTANG II AM-FM 8 track	$2895
1975 CHEV. VAN 6 cyl. AM-FM 8 track	$3795
1971 JEEP WAGOGONNER A-T, A-C, P-S, P-B	$2595
1971 FORD LTD A-T, P-S, cruise control	$1495
1972 PONT. GRANDVILLE A-T, A-C P-S, P-B	$1895
1976 VW RABBIT A-T, A-C, AM-FM stereo	$4195

George Bowers Volkswagen, Inc.
4163 U.S. 27 S.
385-5118
SALES DEPARTMENT NOW OPEN NIGHTLY til 8 p.m. Sat. 9-5

ROSS BACKUS

76 CADILLAC SEDAN DEVILLE
75 CADILLAC COUPE DEVILLE
74 BUICK ELECTRA
74 CHEVROLET IMPALA WAGON
74 MUSTANG II
73 MALIBU
71 CUTLASS
71 VALIANT
69 BONNEVILLE
74 FORD PICK UP, 4 WH. DR.

BIG, BIG SAVINGS ON 1977 DEMONSTRATORS!

ROSS BACKUS
Pontiac - Buick - Cadillac - GMC Trucks
Sebring 385-1525

70. Automobiles for Sale

1973 TOYOTA CELICA, air conditioned, AM-FM stereo. 465-4476. Lake Placid.

1972 VOLKSWAGEN VAN. Good condition, low mileage. 465-4476. Lake Placid.

1972 VOLVO 145 Station-wagon. Good condition. $1750, under NADA. 4702 Howard, Sebring.

1973 FORD GRAN Torino stationwagon. Many extras. Excellent condition. Must Sell. $2,200. 465-5598 Lake Placid.

1973 VOLKSWAGEN, ONE owner, low mileage. Excellent condition, radio, air, $1,600. 465-5528 after 5 p.m., Lake Placid.

64 TRIUMPH SPITFIRE white convertible, new bucket seats, carpet, inspected. $450. 453-3702. S

1968 SIMCA, four door car. 35-40 miles per gallon of gas. November inspection sticker. Excellent clean condition. $400. 385-6867 Sebring.

PLYMOUTH SATELLITE Sebring 1973, all power, air, AM-FM radio. Like new. $2200. 465-4927 Lake Placid.

STATE VEHICLES SEALED BID SALE
3-29-1977 2 P.M.
1 PICKUP
2 STATION WAGONS
6 CARS
May be inspected at
DIVISION OF ANIMAL INDUSTRY
Sebring Airport Terminal
P. O. Box 821,
Sebring, Fla. 33870.
For information call 813-385-4183.

SPECIALS ★ ★ ★ ★ SPECIALS

1977 FIREBIRD, P.S., P.B., A-C, rally stripe & wheels, 6000 miles. New condition. SAVE $$
1977 COUGAR, XR7, P.S., P.B., A-C, vinyl landan top AM & FM stereo, cruise control sports wheel. 7,000 miles. Like new & SAVE
1976 PLYMOUTH DUSTER SPORT COUPE with AC, PS, AT, Like new $3595
1976 VEGA, 4 speed. AM-FM radio & tape player. A-C, 13,000 miles. $2895
1974 BUICK ELECTRA, 225 Ltd. 4 dr. ht. PS, PB, PW, PS, AM-FM stereo tilt wheel cruise custom interior. A beauty $4595
1974 VW 412 4 Dr. AT, low miles $2295
1974 VW BUG Auto trans, less than 4,000 miles. New cond. $2395
1972 PLYMOUTH GRAND COUPE AT, PS, PB, AC, A real sharp car $1795
1973 CAMARO PS., PB., A-C, rally package, 1 local owner, a real sport. $3495
1973 DODGE POLARA CUSTOM, 4 DR. SEDAN, AC, PS, PB, sharp $1995
1976 PINTO RUN ABOUT AT, AC, R.H. Low miles $3095
1973 PINTO WAGON AC, 4 speed trans. $ 1895
1970 JEEP WAGONEER, AC, AT, PS, PB, Trailer towing package. Radial tires, 45,000 miles. A-1 cond. $2495
1971 FORD F-100 explorer, P.S., P.B., & A-C, with top per $2595
1972 MERCURY COMET, 4 Dr. Sedan AT, AC. $1295
1973 HONDA 450. Like new 9,000 mi., extras $695

TRANSPORTATION SPECIALS
1971 MAVERICK AT, PS AC, $695
1965 DODGE $295
1965 VW CAMPER $495

WE PAY TOP DOLLAR FOR SHARP CARS & TRUCKS
"We sell cars & trucks on consignment"
BOB'S NEW & USED CARS
5505 Hwy. 27 S. 385-6048 Sebring.

TOYOTO COROLA 1972, low mileage, clean with tow bar. 453-5033. S

73. Trucks for Sale

1970 CHEVY ¾ TON pickup. Can be seen at Sunoco Service Station on U. S. 27, Sebring.

1974 CHEVY BLAZER 350-four barrel, automatic, all power, air conditioned, custom paint 1100x15 tires and mags. Make offer. 385-2895. Sebring.

SACRIFICE 1974 INTERNATIONAL travel-all. Retail $4200, owe $2600. Want $200 equity or any trade in. Call after 6 p.m. 385-3654 or 385-4807. Sebring.

1963 INTERNATIONAL PICKUP, $250. Motor good. 385-7141 Sebring.

1973 FORD F 100 pickup, automatic, air, power steering, power brakes, AM-FM tape, power glove leather seats. $2600. 1517 Wightman, 385-4996 Sebring.

1955 CHEVROLET ¾ TON, four speed. Excellent condition. $1,000 or make offer. 385-7180 Sebring.

1971 DODGE TRADESMAN 100 van, side and rear doors, slant 6, standard shift, radio, bunk. $1,575 or best offer. Franklyn Ward. Avon Park. 453-6631, nite 453-4433. S

72 VW 7 PASSENGER bus, rebuilt engine, very good condition. Call 452-4237 before 4:30. S

74. Motorcycles and Scooters

1976 HONDA 550 F, 4600 miles. Excellent condition. $1500. 385-1487 Sebring.

1972 SUZUKI T 500 street bike. 1974 Yamaha 200 street bike. Call 385-0067 Sebring.

1975 SUZUKI, 125 MOTORCYCLE. Low mileage, like new. 453-6969.

1974 HONDA CB 360. Excellent condition. $575. 385-6400 Sebring.

HONDA CL 175. Excellent condition, engine rebuilt. $350. Call 385-2309 Sebring.

PRICES CUT!
Honda CB-360T
The Honda CB-360T is an economical bike for short touring or luxury commuting. It's everything you've been looking for in a street bike. With a sophisticated suspension system, comfortable seat and more.
$945.00
HONDA GOING STRONG!
TIMPERIO MOTORS
Hwy. 27 S. 385-6353

77. Services

HOME CARE maintenance. Carpentry, roofing, painting and plumbing. 385-4211

TRACTOR MOWING and back blade work, small discing and plowing. 385-5259 or 465-3743. Lake Placid.

SMALL ENGINE repair. Lawn mowers, small outboards, chain saws repaired. F. F. Wheeler, 385-2879, Lot No. 1, Mallard Mobile Home Park, Rt. 98, Lorida.

ANTIQUE CLOCKS and watches repaired. Al Hartt, 123 N. Ridgewood, 385-5203 Sebring.

AVON PARK BOOK EXCHANGE, 9-5, except Sunday. 22 E. Main. S

TRAVELING IRRIGATION systems replacements, hoses, parts and services. Lynn Machine Shop, Route 2, Box 306. Phone 773-4328. S

A & B PAINTING, commercial and residential. Call Bill 452-2138, Al Hinesley 385-1456 Sebring.

LIME ROCK — sold and hauled. 453-5198, nights 385-7995. Sebring.

BOB ORR Painting — pressure cleaning, paper hanging. Commercial-residential. Free estimates. 385-5718 Sebring.

WATER YOUR lawn with the custom designed irrigation system, fast reliable service. Rainmaker Irrigation. 385-6202. Sebring.

CARPET CLEANING, pressure cleaning, roofs cleaned, mobile homes waxed, buildings and houses cleaned. Janitorial Service. We clean anything. Highlands Janitorial Service 385-4687 Sebring.

HAVE YOU had your complementary Mary Kay facial? Call Jean Holloway 385-8537. Sebring.

DRAPERIES CUSTOM made by "Norman's of Salisbury". Largest custom made drapery house, largest selection, lowest prices, two weeks delivery. Free estimates and installation. All work and materials fully guaranteed. Only at McLean's "Fine Furniture" 385-0100. Sebring. 465-3356. Lake Placid.

NEED YOUR mobile home moved, repaired, blocked, leveled, or tied down. Call 385-6267, J. C. Enterprises, Sebring.

LAWN MOWER need tune up, oil change or blades sharpened? Let David get it ready for summer. Lawn mowers, tillers, go carts and gas generator sets. David Baucom Small engine and auto repair, 421 Palmetto Ave., 385-7854 Sebring.

RESIDENTIAL MOWING, weekly or monthly, Spring Lakes area. 385-3900 Sebring.

LAWNMOWERS FOR rent. Washburn Mower Sales & Service, 521 N. Pine, 385-7961 Sebring.

SPARKLE CLEAN pressure cleaning, hot or cold, mobile homes, houses, trucks and trailers. 213 Clara, Grayce's Mobile Village I, 385-1709 Sebring, Fla.

TREE TRIMMING and removal service. Free estimates. Call Hilton Wells after 5 p.m. 465-4346 Lake Placid.

CARPENTRY PLASTERING paneling, remodeling, small additions. Licensed and bonded. 385-4094 Sebring.

DRAINAGE PROBLEM? Steel culvert in stock, call Triangle Iron Works, 385-0540 Sebring.

ED BALFOUR general contractor, builder, remodeling. Specialize in additions, licensed and bonded. 385-4091 Sebring.

QUALIFIED BOOKKEEPING services for small business. Complete bookkeeping records, payroll, taxes, etc. Your office or my residence. 465-2569 Lake Placid.

CARPENTER WORK, repairs, remodeling. Good work. Reasonable. Call Charlie, 385-1216 Sebring.

INCOME TAX SERVICE
FEDERAL & NEW YORK STATE
WILLARD E. CROSS
AVON PARK 452-2354

TRASH HAULING and clean up. Free estimates. Call 385-4120. Sebring.

CONCRETE WORK, PATIOS, DRIVEWAYS, ALTERATIONS
A. Crivello
385-3615

REBUILT BATTERIES
$14.95 Exch.
6 Mos. guar.
SUN BATTERY CO.
524 Lemon St. 382-1181

SERVICE DEPT. NOW OPEN
Windows Won't Work?
Floor soft?
Roof leaking?
Faucet drips? Plumbing leaks?
CALL
JOHN & LINDA GRIMES
Mustang MOBILE HOMES INC.
385-6165

PAINTING CONTRACTOR William J. Clark. Free estimates. 385-4071 Sebring.

Does your home need KOOL SEAL?
CALL: MUSTANG MOBILE HOMES
385-6165

CARPENTRY WORK. Call 382-1401 Sebring.

CONCRETE FINISHING
Patios, Drives & Walks
HAVE TROWEL - WILL TRAVEL
Call Smitty
385-0588 or 385-4747
"No Job too Small"

SHOE REPAIR PRICES

(1st. Quality Materials)	WERE	NOW
Mens Full Soles	$11.00	$4.00
Mens Half Soles	$6.00	$2.00
Mens Heels	$3.00	$1.00
Ladies Heel LIFTS	$1.75	50¢
Ladies Half Soles	$5.00	$1.25

THE SHOE BOX
106 N. Ridgewood Dr. Sebring Open 9-5 Monday - Sat

HEARING PROBLEMS? CALL
BALDWIN'S HEARING AID CENTER
FOR A FREE ELECTRONIC TEST
SALES - REPAIRS - BATTERIES
PAYMENT PLAN AVAILABLE
Tel. 385-3497
523 S. Pine St.
(Just around the corner from Dr. Foster's Office.)



24 Hour Road Service
NOW AVAILABLE
Lake Placid Motor Company
US 27 North Lake Placid
465-4431 Until 6 p.m.
465-3178 Nights

AVON PARK · SEBRING · LAKE PLACID
AMAZED · ALERT · ATTUNED · ASSURED
SAY IT... WHERE THEY SEE IT!

Are You An Armchair Shopper? Check Out The Services Below!

SERVICE DIRECTORY

HERE'S WHERE IT'S AT!

HEALTH FOOD OF SEBRING
TOWER SQUARE PLAZA, Cor. of Sparta Rd. & U.S. 27
Monday-Friday 9-5 385-4586 Saturday 9-3:30
COMPLETE LINE OF NATURAL VITAMINS, MINERALS, ORGANIC HEALTH FOODS
TAKE ADVANTAGE OF OUR SPECIALS!

INCOME TAX PREPARED
At Your Residence
by Appointment
CARL M. PETRY
P.O. Box 273
Lorida, Fla. 33857
385-3398

JOSEPH'S DOG GROOMING & SUPPLIES
TOWER SQUARE SEBRING 385-3621
HAPPINESS TOWER LAKE PLACID 465-3631

CARPET CLEANING
Steam Extraction
RESIDENTIAL . COMMERCIAL
HOME SERVICES
Maintenance & Repair
WALLY PIETY
"DOMES-T-KARE"
SEB. 385-6138 CAR 124
A.P. 453-4039 CAR 124
L.P. 465-4642 CAR 124
385-7403 AFTER HRS.

WASHBURN & SON MOWER SALES & SERVICE
521 N. Pine SEBRING, FLA. 33870
PICKUP SERVICE
CALL 385-7961
We Repair All Kinds
TRADE IN YOUR OLD MOWER
THE BEST NAMES IN MOWERS
SNAPPER, COMET, TORO, KEE
HI WHEELERS, BOTAG, WEEDEATERS
BLACK & DECKER
We honor the following warranties regardless of where you bought your lawnmower
BRIGGS & STRATTON, TECUMSEH, ENGINES
FULL SERVICE DEALER ON SNAPPER
MASTER SERVICE DEALER ON TORO
BLACK & DECKER AUTHORIZED LAWN MOWER & GARDEN EQUIPMENT REPAIR CENTER.
AUTHORIZED WEEDEATER REPAIR CENTER

Safety is a family affair
FLORIDA ARRIVE ALIVE SUNSHINE STATE

Ken Cauffield & SONS
Complete line of hardware & Westinghouse appliances - Contractors, Plumbing, Electric, Heating & Air Conditioning.
Interlake Blvd.
465-2257, Lake Placid

KELEVON WESTINGHOUSE
Appliance Center & Builders Supply
WESTINGHOUSE
KITCHEN AID
385-1744
465-2257
US98 Spring Lake Shopping Plaza

SEWER HOOK-UPS
CUSTOM HOMES
FREE ESTIMATES
DONALD R. JOHNSON
Certified Building Contractor and Licensed Plumber
Call after 5:00 PM 453-3947

Potter's Garage
2805 U.S. 27 N. Sebring
REPAIR SPECIALISTS FOR VOLKSWAGEN & MOST FOREIGN CARS
453-5646 Sebring 385-2615

BOTTLED GAS
WE SERVICE RECREATION VEHICLES
Radio Dispatched
PHONE 385-0194
Coker FUEL, Inc.
The Gas With The Blue-Blue Flame
U.S. 27 S. SEBRING

RENT ME!

K. D. KABINETS
ALL FORMICA CABINETS
U.S. 27 S. MIKELL INDUSTRIAL PARK
385-1705

• FURNITURE
• DRAPERIES
• CARPETS
• ACCESSORIES
Serving Highlands County Since 1951
Turner Furniture Company
899 W. Main - 453-3755 Avon Park
Member of Chamber of Commerce

PRESSURE CLEANING
By WHITE TOP ROOF COATING COMPANY
We pressure Clean and Treat Homes for Mildew, also dirt & peeling paint
FREE ESTIMATES
CALL 465-3222
Ronald E. Hathaway Lake Placid

DOES YOUR TV HAVE THE GollyWobbles
385-0359
WE SERVICE MOST ALL MAKES
TV - STEREO - RECORD PLAYERS
Norman L. Fitkin
627 S. COMMERCE, SEBRING

WORK WANTED
Concrete, Patios, Driveways, carports, walk ways, block work, floor slabs. Roofing. Carpenter work-large and small
Free Estimates
Call Johnny Stikeleather
Day 453-5163 Night 453-6176

GENE BOYD
SEPTIC TANKS CLEANED,
SEWERS CLEANED,
DRAIN FIELDS REPAIRED
2624 S.E. Lakeview Dr.
385-0332

Take stock in America.
200 years at the same location.

Amelia's Nursery
Now is the time to plant clean up! Cut back - See Amelia for free advise. She will help you plan your needs.
OUTDOOR LANDSCAPE PLANTS
Hanging Baskets & Interior Foliage plants.
5 mi, East of Wauchula
Highway 64A 773-4377

Contamos con usted.
La Cruz Roja. El buen vecino.

MORETZ HARDWARE
INTERLAKE & N. MAIN
LAKE PLACID
465-2613
GARDEN SUPPLIES · Paints
BLACK & DECKER · Fishing Gear
ELECTRIC TOOLS · Housewares
STANLEY HAND TOOLS

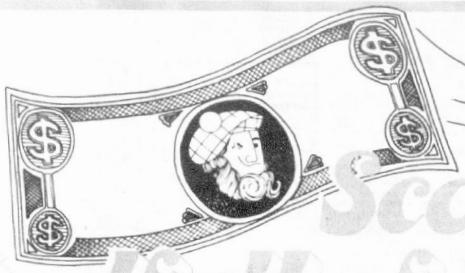

Scotty's March Windfall of Bargains

SPECIAL FEATURE
LIGHT BULBS
Norelco
15¢ Ea. Bulb
60 watts · 100 watts · 75 watts
Inside frosted bulbs in 60, 75 or 100 watts.
Reg. Price (ea. bulb) 19c

Adjustable SCREWDRIVER SET
Handle with 8 assorted blades. PSK-8.
69¢ Kit
Reg. Price (kit) 1.09

OUTDOOR FLOOD LIGHT
150 watts, 150 Par.
1.99 Each
Norelco
Reg. Price (each) 3.25

7¼" CIRCULAR SAW
1.25 HP (max. motor output).
Model 7399.
16.99 Each
Reg. Price (ea.) 19.99

FREE! Crescent Slip Joint Pliers when you buy a
Mezurlok® POWER TAPE RULE
Y12P 12' (ea.) **4.99** *Reg. Price (ea.) 5.89*
Y16P 16' (ea.) **6.99** *Reg. Price (ea.) 7.75*
Y25P 25' (ea.) **7.99** *Reg. Price (ea.) 8.39*
Y25 Lufkin

Synthetic LAWN TURF
Rich green. 6' and 12' widths.
2.99 Sq. Yd.
Reg. Price (sq. yd.) 3.49

Quaker State MOTOR OIL
30 weight. Heavy duty oil.
59¢ Quart
Reg. Price (quart) ..... 65¢

STP OIL TREATMENT
89¢ 15 oz. can.
Reg. Price (can) 1.19



Plastic Asbestos ROOF CEMENT
For patching cracks and holes in roofing, flashing and gutters and for laying new roofs.

Liquid Asbestos ROOF CEMENT
Fiber reinforced coating for renewing old roofs. Retards drying and stops weathering.
Your Choice **1.59** Gal.
Reg. Price (gal.) 2.19

BLP MOBILE PAINTS *White and Colors*
Made for the Southern Climate

Cool-Cote Latex WALL PAINT
3.99 Gal.
Reg. Price (gal.) 4.95

Mopacote Acrylic Latex HOUSE PAINT
7.99 Gal.
Reg. Price (gallon) 8.99

Level Control TANK VALVE
Non-corrosive, quiet, easy to install. Will fit most toilet tanks.
FLUIDMASTER
2.99 Each
Reg. Price (ea.) 3.99

CONCRETE MIX 40 lb. Bag
Pre-mixed sand, gravel and cement. 40 lb. bag makes 1/3 cu. ft.
88¢ Bag
Reg. Price (bag) 1.19

Vigoro Premium FERTILIZER 50 lb. Bag.
For lawn or garden.
4.29 Bag
Reg. Price (bag) 4.79

FLEXLINE TRIMMER
Has powerful 1/3 H.P. motor. Cuts 11" path. 50' of line included.
Model 600
23.95 Each
Reg. Price (ea.) 29.95

2 x 4 8' SPRUCE STUDS
Light weight, easy to work. Can be used for framing or other home projects.
1.37 Piece

PLYWOOD

	Piece
AD Interior	
1/4" x 4' x 8'	7.05
3/8" x 4' x 8'	9.65
1/2" x 4' x 8'	11.59
5/8" x 4' x 8'	13.45
3/4" x 4' x 8'	16.35
AC Exterior	
1/4" x 4' x 8'	7.45
3/8" x 4' x 8'	10.15
1/2" x 4' x 8'	12.29
5/8" x 4' x 8'	14.25
3/4" x 4' x 8'	17.15

SHEATHING PLYWOOD

3/8" x 4' x 8' CDX	6.05
1/2" x 4' x 8' CDX (3 ply)	7.29
1/2" x 4' x 8' CDX (4 ply)	7.59
5/8" x 4' x 8' CDX	9.09

Self-Sealing No. 240 Asphalt or 3-Tab Fiberglass SHINGLES
White and colors.
Bundle **5.33**
Square **15.99**
15 Year Warranty on Asphalt
20 Year Warranty on Fiberglass

Mineralized ROLL ROOFING
90 lb. felt in White or Green.
Roll 7.85

ASPHALT FELT
15 lbs. (400 sq. ft.) or 30 lbs. (216 sq. ft.)
Roll 7.45

Galvanized Steel V-DRAIN ROOFING
26" width, 29 gauge.

6'	3.97	10'	6.62
7'	4.63	11'	7.28
8'	5.29	12'	7.94
9'	5.96	14'	9.26

Kraft Backed FIBERGLASS INSULATION

R-11	Sq. Ft.	R-19	Sq. Ft.
3½" x 15"	8¼¢	6" x 15"	14½¢
3½" x 23"	8¼¢	6" x 23"	14½¢

Expanded Polystyrene INSULATION BOARD
3/4" x 13⅝" x 48" poly panels can be used for wall or ceiling applications or in making craft projects.
3.49 Pak of 6

Gold Bond
SHEETROCK
Fire resistant board of solid gypsum encased in special fibrous paper.

	Piece
3/8" x 4' x 8'	1.85
1/2" x 4' x 8'	1.92
1/2" x 4' x 12'	2.88

INSULATION BOARD
Flame resistant Ivory White finish that needs no painting. Can be nailed over existing walls or ceilings. ⅛" x 4' x 8'.
3.95 Sheet

PARTICLE BOARD
Made by compressing wood particles to form an easy to work all-purpose board.

3/8" x 4' x 8'	3.99
1/2" x 4' x 8'	4.15
5/8" x 4' x 8'	4.65
3/4" x 4' x 8'	5.85

ROUND LAVATORY
18" round steel lavatory. Less fittings and faucet.
White (each) **12.95**
Harvest Gold or Avocado (each) **13.95**

Manatee CLOSET COMBINATION
Vitreous china, round front, reverse trap, close coupled. Less seat and supply.
White.
SANAWARE
29.99 Each

Porcelain Enamel STEEL TUB
5' right or left hand tub in gleaming white.
63.95 Each

Scotty's®
VANITY PACKAGE
19" Space Saver VANITY **30.95**
20" x 18" White Vitreous China LAVATORY TOP **29.95**
Peerless Washerless Two Lever 4" Centerset FAUCET
Model 9620 **22.95**
Vanity Package **83.95**

FREE Mail this coupon for *FREE* 128 page illustrated catalog. No obligation.
MAIL TO: Scotty's, Inc., Advertising Dept. P. O. Box 939, Winter Haven, Florida 33880
Name _____
Address _____
City _____ State _____ Zip _____

Prices quoted in this ad are based on customers picking-up merchandise at our store. Delivery is available for a small charge.
Management reserves the right to limit quantities on special sale merchandise.

your BANKAMERICARD welcome
master charge

PRICES GOOD MARCH 18 thru 24

SR 27 & DeSoto Rd.
SEBRING
PH: 385-6159

HOURS:
7:30—5:30 WEEKDAYS
7:30—4:00 SATURDAY

Enjoy That Scotty's Do-it-yourself Feeling

Music Is Her Life

She Teaches A Universal Language...

text by Barbara Cornell

She is vivacious, loves music, traveled extensively and has made appearances in many famous theatres and clubs on the East Coast.

Mrs. J. Curtis (Elena Leighton) Lawton teaches music in Avon Park. In fact she has given lessons to many people here.

But few realize that she has played and appeared with some of the best known musicians in the country.

She has a musical background which smacks of glamour, which includes studying at the New England Conservatory of Music in Boston, playing with the St. Petersburg Symphony, Ina Ray Hutton's all-girl orchestra, Phil Spitalny, Alex Hyde, Leon Reisman, Mal Hallet, Bob Chester, and many other notables.

This talent and charming personality comes from a musical family. She started playing violin at the age of four and as different situations arose requiring other instruments, she learned to play just about everything, including the cornet. As a matter of fact she plays seven different instruments.

"...But few realize she has played and appeared with some of the best musicians in the country."

For a number of years she had her own orchestra, consisting of five girls who entertained with dinner music in the plush hotels. They played most classical numbers, with an occasional semipop tune thrown in.

Their tours consisted of the White Mountains in the summer, Florida in the Winter and Boston in between.

Mrs. Lawhon almost went abroad with her music on several occasions, but never quite made it. Dan Cupid intervened and she decided in favor of marriage instead of Europe.

She was one of the first and best girl saxophonists in the country and made appearances at Loew's Theatre on Times Square, with great show people like Jimmy Durante, just to name one.

There are rumors that musicians keep late hours, but according to Mrs. Lawhon this did not effect her marriage.

She said jokingly, "I keep late hours all the time. Sometimes I stay up until 7 p.m. when I go to bed." She continued, "However I can remember eating breakfast at 2 or 3 in the afternoon. In a week's time after getting married, I was sound asleep by 9 at night. People say it is all according to what you are accustomed to. I don't believe it is. I think it is largely a matter of metabolism."



Looking like a picture from Vogue magazine Elena Leighton posed for this glamour photo in 1933.

As to the music of today she feels there is something good in every generation, and she does not believe you can take any particular era and say it is all good or all bad. It depends on how a person feels about a piece of music. Some may like it and some may not.

When it comes to educating a child about music it should not be as a matter of what the child can do for music, but what music can do for the child. She added very seriously, "Every child benefits in some way from music. It is just good therapy for all."

She used to say that no one but the talented should take music, but she found during her years of teaching that sometimes the ones who do not have any talent at all get a big kick out of a piece of music with a simple rhythm. It would be foolish to deny that craving just because one is not doing quite as well as another.

When teaching a child for the first time Mrs. Lawhon does not set any goals for them. But she does try to impress on the child that the basic scales and arpeggios are very important and very much required.

If you can let a child know that these are good things, and it is necessary for what they want to do, then they will work at it.

"They play a bit of Handel next With flutes and lucid strings; She listens with the pure delight..."

From "At the Symphony" by E.B. Spalding

Music is like a language. You have different keys, and each is like a different language. For example, you could say "I love you;" in one key, and then transpose to another key, or language, to say the same thing in a different way.

The scale is like the alphabet. It teaches the notes (like the alphabet teaches letters), so the child can play the pieces he wants without struggling with technic.

Mrs. Lawhon feels very strongly that all in all music is very satisfying experience and no child should do without it.

"Music is a universal language," she explained, "one that transcends all national and ethnic barriers." She added that music was a personal experience — one that each person feels in a different way.

Although she modestly claimed that she didn't play much any more, her sensitive fingers coaxed a sweet melody from her battered violin. While she played, a gentle rain began to fall outside, adding a delicate background rhythm to the soaring notes of the violin. Watching her delicate fingers scamper over the neck of her instrument; listening to the pure, clear music, one could understand her feelings that music truly is a universal language.



Mrs. Lawhon enjoys quiet moments in her home when she takes her violin from its case and plays a favorite tune. The violin is just one of several instruments that she has learned to play over the years.



Mrs. Lawhon started playing at four years of age and by age five was playing with her mother, father and brother at club and church engagements.

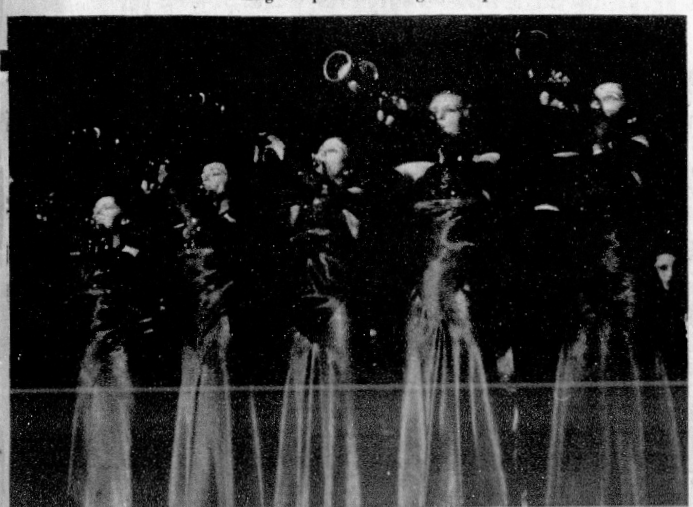

This picture was taken in 1933 when Mrs. Lawhon's all girl band, The Versatillians, joined Count VerniVici's orchestra, which had just returned from a tour of Europe. Mrs. Lawhon is on the right end in this photo. Expensive gowns and elaborate staging were all part of her musical career.

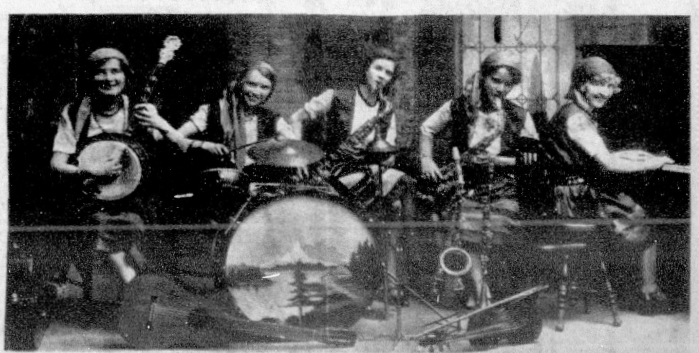

Mrs. Lawhon had her own all girl orchestra, appropriately named The Versatillians, because all the ladies played so many different insterments. The group stayed together for about 10 years. In this photo Mrs. Lawhon is second from the right.

QUANTITY RIGHTS RESERVED

March 17, 1977

Thrift-T-Wise SUPERMARKETS

SEBRING
723 N. RIDGEWOOD
AVON PARK
118 S. LAKE ST.

Shur Fine

A MEMBER OF CERTIFIED GROCERS of Florida Inc.
OVER 2000 STRONG TO BRING YOU BETTER QUALITY AT LOW, LOW PRICES!

ITEMS & PRICES GOOD ...ALL WEEK LONG!
★THURS., MARCH 17 thru ★WED., MARCH 23

YOUR Favorite Things

FOOD STAMPS Welcome!

KRAFT MAYONNAISE 32 OZ. JAR **79¢**
LIMIT: ONE WITH 7.50 OR MORE IN OTHER PURCHASES EXCLUDING TOBACCO PRODUCTS.

Shur Fine FLOUR •PLAIN (OR) •SELF-RISING 5 LB. BAG **59¢**

Shur Fine BARTLETT PEARS HALVES NO. 303 CANS **3 1.00**

Shur Fine LIQUID BLEACH GAL. JUG **49¢**
LIMIT: ONE WITH 7.50 OR MORE IN OTHER PURCHASES EXCLUDING TOBACCO PRODUCTS.

Shur Fine TOMATO SOUP 11 OZ. CANS **5 1.00**

LARA LYNN SALTINE CRACKERS 2 LB. BOX **1.00**

Shur Fine CREAM of MUSHROOM SOUP 11 OZ. CANS **5 1.00**

Shur Fine MACARONI & CHEESE DINNERS 7 OZ PKGS **4 1.00**

Shur Fine NON-DAIRY CREAMER 11 OZ. JAR **49¢**

Shur Fine TOMATO SAUCE 8 OZ. CANS **6 1.00**

Shur Fine LIQUID DETERGENT •PINK •LEMON 22 OZ. BTL. **39¢**

AJAX TOTAL COLOR LAUNDRY DETERGENT GIANT PKG! **89¢**
LIMIT: ONE WITH 7.50 OR MORE IN OTHER PURCHASES EXCLUDING TOBACCO PRODUCTS.

SEALTEST COTTAGE CHEESE 24 oz. **79¢**

Shur Fine TOMATO Juice	46 OZ. CAN 49¢	MT. OLIVE FRESH Kosher Dill Strips	24 OZ. JAR 79¢
Shur Fine EVAPORATED Milk	14 OZ. CAN 29¢	RONCO Elbow Macaroni 4	8 OZ. PKGS. 1.00
Shur Fine YELLOW Popcorn	2 LB. PKG. 59¢	NABISCO Nilla Wafers	12 OZ. PKG. 59¢
Shur Fine (30 GALLON) Trash Can Liners	10 CT. PKG. 99¢	French's VANILLA Extract	2 OZ. BTL. 69¢
Shur Fine CHUNK STYLE LIGHT Tuna	7 OZ. CAN 49¢	French's GROUND Cinnamon	1¾ OZ. CAN 69¢

AJAX FAST BLEACH FORMULA CLEANSER REG. CAN **23**

•WHITE •ASSORTED COLORS
SCOTTIES FACIAL TISSUES 200 CT. BOX **59¢**

M & M MARS CANDIES
•MILKY WAY •SNICKERS
•3 MUSKETEERS
•MARS ALMOND BAR
•M & M'S (PLAIN OR PEANUT)
YOUR CHOICE! 6 PAK **89¢**

EVERFRESH •WHITE BREAD 20 OZ. LOAVES **3 1.00**
WHEAT BREAD 20 OZ. LOAVES **49¢**

GET UP TO... 2350 EXTRA TOP VALUE STAMPS!
WITH THESE COUPONS...

TRIPLE HEADER-A — 100 Extra TOP VALUE STAMPS
With purchase totaling $5.00 thru $9.99.
Use this coupon with other Triple-Header Coupons for up to 600 bonus stamps at THRIFTWAY
COUPON GOOD THRU WED., MARCH 23

TRIPLE HEADER-B — 200 Extra TOP VALUE STAMPS
With purchase totaling $10.00 thru $14.99.
Use this coupon with other Triple-Header Coupons for up to 600 bonus stamps at THRIFTWAY
COUPON GOOD THRU WED., MARCH 23

TRIPLE HEADER-C — 300 Extra TOP VALUE STAMPS
With purchase totaling $15.00 thru $19.99.
Use this coupon with other Triple-Header Coupons for up to 600 bonus stamps at THRIFTWAY
COUPON GOOD THRU WED., MARCH 23

Coupons A and C are worth 400 extra stamps with a purchase of $20.00 thru $24.99
Coupons B and C are worth 500 extra stamps with a purchase of $25.00 thru $29.99
Coupons A, B and C are worth 600 extra stamps with a purchase of $30.00 or more

A PRACTICAL WAY TO GET MORE FOR YOUR MONEY

500 EXTRA TOP VALUE STAMPS with this coupon and purchase of 3 LBS. OR MORE AGAR BONELESS CANNED HAM At Thriftway thru Wed., March 23

150 EXTRA TOP VALUE STAMPS with this coupon and purchase of 10 LB. BAG PURINA DOG FOOD FIT & TRIM At Thriftway thru Wed., March 23

100 EXTRA TOP VALUE STAMPS with this coupon and purchase of Sunnyland 22 oz. fresh B'FAST LINK SAUSAGE At Thriftway thru Wed., March 23

100 EXTRA TOP VALUE STAMPS with this coupon and purchase of 22 OZ. JAR CARNATION CREAMER COFFEE-MATE At Thriftway thru Wed., March 23

100 EXTRA TOP VALUE STAMPS with this coupon and purchase of 10 OZ. JAR MAXWELL HOUSE INSTANT COFFEE At Thriftway thru Wed., March 23

100 EXTRA TOP VALUE STAMPS with this coupon and purchase of 8 OZ. JAR INSTANT SANKA COFFEE At Thriftway thru Wed., March 23

100 EXTRA TOP VALUE STAMPS with this coupon and purchase of 33 OZ. PKG. SALUTO PARTY PIZZA At Thriftway thru Wed., March 23

100 EXTRA TOP VALUE STAMPS with this coupon and purchase of 2 LB. PKG. LYKES' GRILL FRANKS At Thriftway thru Wed., March 23

50 EXTRA TOP VALUE STAMPS with this coupon and purchase of 6-1 QT. PKG. CARNATION (ALL FLAVORS) BREAKFAST DRINK At Thriftway thru Wed., March 23

50 EXTRA TOP VALUE STAMPS with this coupon and purchase of 10-1 QT. PKG. CARNATION INSTANT MILK At Thriftway thru Wed., March 23

50 EXTRA TOP VALUE STAMPS with this coupon and purchase of 32 OZ. BTL. DEL MONTE TOMATO CATSUP At Thriftway thru Wed., March 23

50 EXTRA TOP VALUE STAMPS with this coupon and purchase of 8 OZ. PKG. HIGH LINER COOKED SHRIMP At Thriftway thru Wed., March 23

100 EXTRA TOP VALUE STAMPS with this coupon and purchase of 3 LBS. OR MORE BONELESS BEEF ROAST At Thriftway thru Wed., March 23

50 EXTRA TOP VALUE STAMPS with this coupon and purchase of REG. PKG. MORTON STEAK HOUSE PLATTERS At Thriftway thru Wed., March 23

50 EXTRA TOP VALUE STAMPS with this coupon and purchase of REG. PKG. WEAVER FRIED CHICKEN At Thriftway thru Wed., March 23

50 EXTRA TOP VALUE STAMPS with this coupon and purchase of 5 LB. BAG PURINA DOG CHOW At Thriftway thru Wed., March 23

50 EXTRA TOP VALUE STAMPS with this coupon and purchase of 4 LB. BAG PURINA CAT CHOW At Thriftway thru Wed., March 23

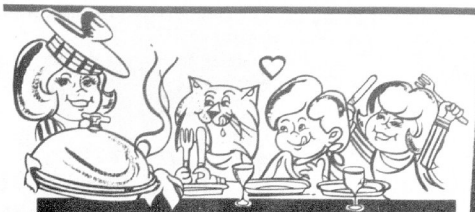

SALE

IT'S DIGESTIBLE
CRISCO
FINEST VEGETABLE
SHORTENING
3-LB. CAN **99¢**
LIMIT: ONE WITH $7.50 OR MORE, IN OTHER PURCHASES EXCLUDING TOBACCO PRODUCTS.

Thrift-D-Lo SUPERMARKETS



Lykes
TENDERED-SMOKED
SHOULDER PICNICS
(WHOLE ONLY) LB. **58¢**
WHOLE SLICED PICNICS ..... LB. 68¢

'Flavor-Aged' Heavy Western
USDA Choice Beef

(BEEF CHUCK)
CHUCK ROAST CENTER CUT ..... LB. 88¢
(BEEF CHUCK) ROUNDBONE
SHOULDER ROAST ..... LB. 1.08
(BEEF CHUCK)
CHUCK STEAK ..... LB. 98¢
(BEEF ROUND)
ROUND STEAK FULL CUT ..... LB. 1.48
(BEEF LOIN)
SIRLOIN STEAK ..... LB. 1.68



U.S. CHOICE (Beef Rib)
Club STEAK 1.58

Chef BOY-AR-DEE ASSORTED
PIZZAS REG. PKG. EACH **89¢**

FROZEN FOODS
SARA LEE
POUND CAKE
•REGULAR 10 OZ. PKG.
•CHOCOLATE 11 OZ. PKG.
•BANANA-NUT 11 OZ. PKG.
YOUR CHOICE! EACH **99¢**

BANQUET BUFFET SUPPER
•SALISBURY STEAK •TURKEY •BEEF STEW
•SPAGHETTI & MEAT BALLS
•CHICKEN & DUMPLINGS ..... 2 LB. PKG. YOUR CHOICE! **99¢**

SWANSON
Chicken Livers ..... 8 OZ. PKG. 49¢

FAMILY PACK
GA. OR FLA. SHIPPED
PREMIUM GRADE
FRYER QUARTERS lb. **49¢**
(3 breast qtrs., 3 leg qtrs., and 3 giblets packs)

FRESH PORK
LOIN ROAST
7 INCH BLADE CUT LB. **99¢**
9 INCH SIRLOIN CUT LB. **1.09**

FRESH PORK LOIN
ASSORTED CHOPS LB. **1.29**

LYKES SUGAR CREEK
Weiners **69¢**
Reg. or beef 12oz. pkg.

FRESH PORK "COUNTRY STYLE"
Backbone LB **1.19**

BUDGET HELPERS!
(QUICK FROZEN PORK) YOUR CHOICE!
•NECKBONES •PIG FEET
•PIG EARS •PIG TAIL
•HOG MAWS ..... LB. 49¢
(QUICK FROZEN PORK)
Chitterlings ..... 2 LB. PKG. 1.38
(QUICK FROZEN)
Ox Tails lb. **78¢**
(QUICK FROZEN) SKINNED & DEVEINED
Beef Liver ..... LB. 78¢
(QUICK FROZEN) CHICKEN
Gizzards OR Livers .. LB. 58¢

DAIRY FOODS
SHURFRESH PURE VEGETABLE
MARGARINE (QUARTERS)
3 1-LB. PKGS. **1.00**

SHURFRESH
BISCUITS •SWEETMILK •BUTTERMILK
8 OZ CAN **10¢**

HOODS Orange
Juice 3 1-QT. CTNS. **$1**

MEADOW GOLD
Half & Half ..... PINT CTN. 49¢

BEEF FREEZER SALE!
USDA CHOICE
U.S.D.A. CHOICE FLAVOR AGED
Beef Sides
250/300 lb. weight lb. **79¢**
consist of both front and hind quarters cut and wrapped free.

U.S.D.A. CHOICE FLAVOR AGED BEEF
Hind Quarters
140/150lb. average weight cut and wrapped free **99¢** lb.

SUNNYLAND FRESH PORK BAG
SAUSAGE (Hot or Mild) lb. pkg. **89¢**

LYKES REG. or BEEF SLICED
BOLOGNA lb. pkg. **89¢**

SUNNYLAND BRIGHT & EARLY
BACON SLICED lb. pkg. **1.09**

QUICK FROZEN PORK
Spare Ribs
3/5 Average size lb. **98¢**

WISCONSIN
MILD CHEDDAR CHEESE
(WEDGE CUT) LB. 1.59



•REGULAR (OR) •MINT
CREST TOOTHPASTE
7 OZ TUBE **99¢**
WHY PAY MORE

DISPOSABLE
CRICKET by GILLETTE
Butane Lighter EACH **1.34**
WHY PAY MORE!



DRISTAN Vapor Nasal Spray
15 CC BTL. **1.57**
WHY PAY MORE!



KOTEX •REG. •SUPER **TAMPONS**
30 CT PKG. **1.19**
WHY PAY MORE!



B C HEADACHE Powders
6 PAK **31¢**
WHY PAY MORE!

ELDORADO GLASSES
•GREEN •GOLD (15 OZ. SIZE) PKG. OF 8 **1.62**
WHY PAY MORE!



JOHNSON'S BABY OIL 4 OZ. BTL. **89¢**
WHY PAY MORE!

SQUARE SCRUB BRUSH EACH **49¢**
WHY PAY MORE!

From the
BAKERY

Cake of the Week
DOUBLE LAYER
German Chocolate **3.29**

Cookie of the Week
Oatmeal Raisin 1½ doz. **99¢**

Pie of the week
8 inch Cherry Pie **1.69**

"Cakes for all occasions"
"We specialize in Wedding Cakes"
Sebring Store Only

FRESH PRODUCE
CRISP FRESH
LETTUCE 3/$1 HEADS

U.S. NO. 1 YELLOW
Cooking Onions ..... 3 -LB. BAG 79¢
SALAD-SIZE CALIFORNIA
Avocados ..... 3 FOR 1.00
CRISP 'N' JUICY
Cortland Apples ..... 3 -LB. BAG 79¢
FANCY! NORTHWEST
D'Anjou Pears ..... 11 FOR 89¢
TENDER! FRESH!
Mushrooms ..... LB. PKG. 1.29

Reverend DeWitt Featured Speaker



Rev. Bob DeWitt

The Reverend Bob DeWitt will be the speaker at Special Sunday Night Lenten Services on March 20 at 7:30 p.m. at the First Presbyterian Church of Avon Park. DeWitt is the pastor of the First Presbyterian Church of Lake Placid.

The topic of Pastor DeWitt's sermon will be: "It is Finished", Pastor DeWitt is a graduate of Erskine College and Erskine Theological Seminary of Due West, South Carolina. He has been the pastor of the Lake Placid Church for approximately eight years.

Before coming to be pastor of the Lake Placid Church, he was pastor of the historic old Shiloh Church in Lancaster County, South Carolina. The Lake Placid Church has recently completed a large expansion program.

The special Sunday Night Lenten Services will continue through Palm Sunday.

Other ministers to speak at the services are: March 27, Pastor Wayne Frazier of Merritt Island, and April 3, Pastor Harold Probes of Tampa.

Music for the Special Sunday Night Lenten Servicess is under the direction of John Wright. Doris Albrecht is the church organist, Clara Rion is the church pianist.

A cordial invitation is extended to all to attend.

Red Cross Drive

Highlands County Chapter of the American Red Cross opens its annual enrollment drive on March 15. Grover Johnson, chairman of the local chapter, is spearheading the effort. After careful consideration the local Board has set the goal for this year's drive at $10,000. This fund will be necessary to carry out the plans now being developed for the coming year.

The campaign, covering all of Highlands County, will run from March 15 to April 15 with special efforts in the communities of Avon Park, Lake Placid and Sebring.

Last spring Mrs. Ann Reynolds, disaster chairman, was instrumental in recruiting volunteers, local and national to provide both material assistance and counseling help at the time of the fire in Lake Placid. Over a three week period assistance in relocation of victims, temporary shelter and other emergency help was provided. Nearly $7,000 was spent by the Red Cross in helping to meet the emergency needs of the unfortunate victims of this one disaster.

Mrs. Verdelle Medlin, chairman of Service to Military Families, states that there are many families in Highlands County with someone in the armed forces. When any emergency arises the Red Cross is there to help the family. This may mean notifying the serviceman or woman of a death or serious illness in the immediate family.

Sometimes it sends the happy message to the serviceman overseas of the birth of a baby at home. Many times a Red Cross worker, through getting a current doctor's statement on illness, can reassure a serviceman far from home that family situation is all right. She also said that counselling families regarding the importance of regular letters can do much for the morale of both family and serviceman or woman.

Mrs. Shirley Burley, Nursing Service chairman, has recruited nurses to help during Race Week and for teaching classes "Health in the Home", "Preparation for Parenthood" and "Mother's Aide". She also works with young people.

Charlie Welch, immediate past chairman of the Chapter, said "Red Cross is a service organization, existing solely to serve others. The volunteers need financial support of the community to enable them to carry out the purpose of Red Cross to help people when in need and contribute to the better of life in our community."

The drive for funds has already received a boost when a shuffleboard tournament at the Tourist Club recently raised over $260.

Contributions may be sent to Highlands County Chapter, American Red Cross, Box 1236, Sebring.

Obituaries

NANA L. GREENWAY

Mrs. Nana L. Greenway, 66, of E. Lake Lotela Dr., Avon Park, died March 10th.

A former resident of Frostproof, she moved to Avon Park six years ago.

She was a native of Glenville, Ga. and member of the Baptist Church. Her husband Sanford Greenway proceeded her in death.

She is survived by three sons, Harold of Avon Park, Bobby and Sammy of Frostproof; two sisters, Mrs. Appie Underwood of Lake Wales and Mrs. Eunice Teal of Avon Park; two brothers, Tom Brantly of Frostproof and Jim Brantly of Vero Beach; four grandchildren.

Funeral services were held Saturday, March 12, at 2 p.m., in Marion Nelson Chapel with Rev. B. Wood officiating.

Internment in Eden Cemetery, West Frostproof, Fla. Visitation was Friday from 1-9 p.m. and Saturday from 9 a.m. til time of service.

Marion Nelson Funeral Home in charge of service.

ARTHUR RICHARDSON SMITH

Arthur Richardson Smith 73, of Bronx 62, New York, died February 20, after a long illness.

He was a retired sports writter for several newspapers in New York.

He was the brother of sports writter Red Smith and the nephew of Daisy Smith of Avon Park.

Mrs. Willie Knowles

Mrs. Willie Knowles, 68, died March 9 at Walker Memorial Hospital.

She was born at Geneva County, Ala. coming to Avon Park in 1951. She was a housewife and a member of Fellowship Baptist Church.

She was preceeded in death by her husband, A. D. Knowles.

Survivors are two daughters, Mrs. Maurine Sims of Avon Park and Dorothy Demby of Frostproof; son, Rex Knowles of Avon Park; 9 grandchildren and 4 great grandchildren; a sister, Mrs. Katie Knowles of Avon Park.

Funeral services were held Friday March 11, at 2 p.m. in Fellowship Baptist Church with Rev. R. L. O'Quinn officiating, assisted by Chaplain Harry Bennett.

Visitation was Thursday 2-5 and 7-9 p.m. in Stephenson-Nelson-Smith Funeral Home. Internment in Bougainvillea Cemetery, Avon Park, Fla.

Stephenson-Nelson-Smith Funeral Home, Avon Park in charge of arrangements.

Ross To Lecture NARFE

Herbert S. Ross, president of the Florida Federation of Chapters of the National Association of Retired Federal Employes, will be guest speaker at the local NARFE chapter Monday noon, March 21, at the Recreation Hall of Grayce's Mobile Estates Unit 2.

Highlands County Chapter President Edward J. Huebner announced at the February meeting that Ross had accepted the invitation extended to him on Feb. 4 by the Chapter members attending the District Five seminar in Lakeland. After conducting nine such district seminars throughout the state of Florida in January and February, Ross has a little time now before the up-coming State Convention in Tampa beginning May 9.

In issuing his call for all Highlands County Chapter members to come with their covered dishes, president Huebner invites all retired federal employes living in this area to join them on this special occasion. Further details can be obtained from Miss Florence Schroeder, Chapter Secretary (385-3208) or Mrs. Huebner (385-4507.

Council To Meet

The regular monthly meeting of the Highlands County Council on Aging will begin at 2 p.m. Thursday, March 17, in the Sebring City Council Chamber at 368 South Commerce Ave.

The officers of the Council need the input of all persons concerned on the urgent objective of getting a visiting nurse and better home health care for the elderly of Highlands County.

The meeting of the Council will be directed toward formulating a presentation to be made the following day at a meeting sponsored by Services Over Sixty, Inc. Verbal ammunition and facts are needed. Attendance figures of themselves, attesting to your interest in this project, will have some weight in this matter.

This meeting of the Council is the designated annual meeting of the Corporation, at which time action will be taken to ensure continuity of policies and programs. All meetings of the Council on Aging are open to the public and participation is invited.

Club Will Hold Meet

Featured speaker for the March 28 Garden Club of Sebring meeting to be held 1 p.m. at the Ag-Civic Center on Rt. 27 in Sebring, will be Miss Diane Hollingsworth. Subject of the program will be "Indoors in Progress."

The JC Penney Company of Avon Park, which stocks Miss Hollingworth's plants, is sponsoring her. W. Earl Jackson, store manager, will also be a guest of the club.

In 1972, Miss Hollingsworth moved from New York to Atlanta, Ga. She became associated with Rich's of Atlanta after selling art work on the streets.

Screening Van Visits

The Multiphasic Screening Van to check blood pressure, diabetes, hemoglobin and glaucoma will be at Pantry Pride Shopping Center March 30th (Wednesday) from 10a.m. - 4 p.m.

This Health Screening Program is brought to Avon Park as a public service by the Seventh Day Adventist Church.

There is no charge for this service and the public is encouraged to take advantage of this service.

FAITH TEACHES US THE LAWS OF RETRIBUTION

One of the most commonly held fallacies is the notion that we can "get away with something". This false premise is strengthened by the sight of those around us who have apparently succeeded in doing so; while at the same time it would appear that others are being punished out of all proportion to any wrong they may have done. However, you are destined to learn that in the long run you will receive whatever reward or punishment you deserve, according to the way you have conducted your life. And that choice is yours, as is the Church you should go to in order to learn how this divine merit system works.

"Whatever a man soweth, that shall he also reap." — Galatians 6:7



We ought to do our neighbor all the good we can. If you do good, good will be done back to you; but if you do evil, the same will be measured back to you again.

— Pilpay (Circa 326 B.C.)

This Series of Church Ads Is Being Published Through the Cooperation of the Local Ministerial Alliance and Is Sponsored By The Undersigned Individuals and Business Institutions

UNION CONGREGATIONAL CHURCH— UNITED CHURCH OF CHRIST
W. Church St. between N. Forest and Butler
Pastor, Rev. William J. Ziegenfus
Phone 453-3345

Sunday School	9:45 A.M.
Morning Worship	11:00 A.M.
Junior Youth Group	5:30 P.M.
Senior Youth Group	5:30 P.M.
Choir Practice—Wednesday	7:30 P.M.

Nursery for small children at Sunday School and Church Services

FIRST CHRISTIAN CHURCH (Independent)
1011 W. Walnut St. - Phone 453-3261
Pastor: Clifford F. Dance

Bible School	9:45 A.M.
Morning Worship	10:30 A.M.
Youth Meeting	6:00 P.M.
Evening Service	7:00 P.M.

FIRST UNITED METHODIST CHURCH
Minister Bentley A. Williamston

Early service	8:30 a.m.
Sunday School	9:30 a.m.
Morning Worship	— 11:00 a.m.
Youth Meeting	7:00 p.m.
Evening Worship	7:00 p.m.
Wednesday Bible Study	7:00 p.m.

Nursery conducted during both the Church and Worship Service.

APOSTOLIC CHURCH OF JESUS
950 Carolina Ave.
Pastor: Elder Thomas J. Brown

Sunday School	10:00 A.M.
Morning Worship	11:30 A.M.
Tuesday Prayer Service	7:30 P.M.
Thursday Missionary	7:30 P.M.
Youth Program—Sunday	5:30 P.M.
Sunday Night Service	6:30 P.M.

Walker Memorial Seventy-Day Adventist Church
Across lake from Hospital
Pastor: Robert E. DuBose
Phone 453-7689

SATURDAY:	
Sabbath School	9:30 A.M.
Worship Hour	11:00 A.M.
Vespers	½ hour before sunset
WEDNESDAY:	
Prayer and Bible Study	7:30 P.M.

CHURCH OF JESUS CHRIST OF LATTER DAY SAINTS
385-4675
528 N. Pine St.
American Legion Bldg.
Sebring
Harry Hersch, President

Priesthood	9 a.m.
Relief Society	9 a.m.
Sacrament	5 p.m.
Every Sunday	

FIRST BAPTIST CHURCH
N. Lake and Church St.
Pastor: Aden D. Childress

Minister of Music:
Miss Syble Watson

Sunday School	9:45 A.M.
Morning Worship	11:00 A.M.
Training Union	6:30 P.M.
Evening Worship	7:45 p.m.
Mid-week Service—Wednesday	7:45 P.M.
Nursery Open All Services	

BEULAH BAPTIST CHURCH
1019 S. DeLaney
Pastor Rev. Columbus L. Carter

Sunday School	9:30 A.M.
Morning Worship	11:00 A.M.
Thursday Prayer Meeting	7:00 P.M.
Youth Program: Fourth Sunday	11:00 A.M.
Home Mission: Fourth Sunday	6:00 P.M.
Bible Study: First and Second Sunday	5:00 P.M.
Teacher's Meeting Tuesday	7:00 P.M.

FREEDOM ASSEMBLY INC. CHURCH
South Anoka and Center Streets
Avon Park, Fla. 33825
Founder: Thomas H. Holmes
"A Church Built for all People"

Bible Study, Sunday	10:00 A.M.
Worship Service	11:00 A.M.
Evening Worship	6:00 P.M.

If in need of prayer call, 453-6782 and 453-6040.

CHURCH OF CHRIST
200 South Forest Avenue
Minister Bob Barker

Sunday Services:	
Bible Study	10:00 A.M.
Morning Worship	11:00 A.M.
Evening Worship	7:00 P.M.
Wednesday:	
Bible Study	7:30 P.M.

CHURCH OF GOD
195 N. Florida Avenue
The Rev. Paul Searsy

Sunday School	9:45 A.M.
Morning Worship	11:00 A.M.
Evening Worship	7:00 P.M.
Family Night—Wednesday	7:30 P.M.

CHURCH OF THE NAZARENE
707 W. Main
Pastor: Byron Schortinghouse

Sunday School	9:45 A.M.
Morning Worship	11:00 A.M.
NYPS	6:00 P.M.
Evening Service	7:00 P.M.
Wednesday Service	7:30 P.M.

FELLOWSHIP BAPTIST CHURCH
Pastor: R. L. O'Quinn
1000 Thomas Street, Avon Park, Fla.

Sunday School	9:45 A.M.
Morning Worship	11:00 A.M.
Training Union	6:00 P.M.
Prayer Meeting - Wednesday	7:30 P.M.
Choir Practice—Wednesday	8:30 P.M.

Nurseries provided for all services

FIRST ASSEMBLY OF GOD
112 South Central Ave.
Pastor: J. W. Taylor

Sunday School	9:45 A.M.
Morning Worship	11:00 A.M.
Young People (Christ Ambassadors)	6:00 P.M.
Evangelistic Service	7:00 P.M.
Wednesday Mid-week Prayer and Bible Study	7:30 P.M.

FIRST PRESBYTERIAN CHURCH
(Associate Reformed Synod)
215 East Circle Street
Pastor: W. O. Ragsdale

Sunday School	9:45 a.m.
Morning Worship	11:00 a.m.
(Nursery Every Sunday)	
Wednesday Night Bible Study	7:00 p.m.
Adult Choir Rehearsal Wednesday	
(Nursery provided)	
Family Night Supper	October-April
Second Wednesday	6:30 p.m.
Woman's Society	
Evening First Monday	8:00 p.m.
Afternoon First Wednesday	2:00 p.m.

MT. ZION CHRISTIAN METHODIST EPISCOPAL CHURCH
232 Castle Street
Pastor: C. W. Williams

Sunday School	9:45 A.M.
Morning Worship	11:00 A.M.
Prayer Meeting	7:00 p.m.
Womens Missionary Council—Wednesday	4:00 P.M.

CHRISTIAN SCIENCE SOCIETY
Corner Avon Blvd. and Highlands
Avon Park Lakes

Sunday Service	10:00 A.M.
Sunday School	10:00 A.M.
Reading Room, Friday	1:30-3 P.M.

FLORIDA AVENUE BAPTIST CHURCH
Pastor: Rev. Edwin Tharpe
Phone: 453-3539

Sunday School	9:45 A.M.
Morning Worship	11:00 A.M.
Training Union	6:30 P.M.
Evening Worship	7:30 P.M.
Mid-week Prayer Service	7:30 P.M.
Nursery Open All Services	

OUR LADY OF GRACE CATHOLIC CHURCH
Father George Fraser
E. Main St. — Phone 453-4757

Wed. and Sat. Mass	7:30 P.M.
Weekdays	8:00 A.M.
Sunday Masses	8:30 and 10:30 A.M.
Confessions Saturday	4:30 to 5:00 P.M. 7:00 to 7:30 P.M.
Religious Instruction:	
Graders: Sunday	9:30 A.M.
High School Students Wed.	7:30 P.M.

RESURRECTION LUTHERAN CHURCH
Lutheran Church in America
Corner Main St. and Highlands Ave.
Rev. Elmer G. Gregg, Minister

Divine Services	9:30 a.m.
Sunday School	8:45 a.m.
Visitors Always Welcome	

ST. JOHN BAPTIST CHURCH
Rainbow Park
Pastor: Rev. Arthur Ausley

Sunday School	10:00 A.M.
Morning Worship	11:00 A.M.
Senior Choir Rehearsal—Monday	7:30 P.M.
Youth Program—Sunday	5:15 P.M.

THE CHURCH OF THE REDEEMER EPISCOPAL
E. Pleasant at Verona Sts.
The Rev. Frank Cleveland, Rector

Sunday Services	
Eucharist	8:00 A.M.
Church School	9:00 A.M.
Family Service	10:00 A.M.
Wednesday Eucharist	9:30 A.M.

ST. MARK MISSIONARY BAPTIST CHURCH
Pastor: Rev. J. W. Daughrety

Sunday School	9:00 A.M.
Morning Worship	11:00 A.M.
Baptist Training Union	5:00 P.M.
Choir No. 1—Tuesday	7:00 P.M.
Choir No. 2 - Monday	5:00 P.M.
Prayer Meeting—Thursday	7:00 P.M.
Usher Board No. 1—Monday	8:00 P.M.
Usher Board No. 2—Friday	4:30 P.M.
Trustee Day—First Sunday	
Mission Day—Third Sunday	

I. H. Ford Motor Co.
Chevrolet-Oldsmobile Sales & Service
453-3259 453-4758

Jim's Auto Salvage
Cemetary Road, Sebring
385-6196

Wells Motor Company
Urges you to attend
Worship on the Lord's Day.

Coker Fuel
Gas at its Best
Avon Park 453-6601
Sebring 385-0194

Crews Equipment Co., Inc.
Case, Farm Machinery
453-3142

COMPLIMENTS OF
AVON CITRUS BANK

Bagwell Lumber Co.
T.W. Bagwell & Employees

Ridge Air-Conditioning, Inc. - Carrier
Commercial & Residential Sales & Service
Avon Park 453-3453, Sebring 385-7722
Corner of Bell & Flagin Ave.

Pantry Pride
Shop Everyday Low Prices Because...
We don't play games with
Variety, Quality, or Price

First Home Federal Savings & Loan
Association Sebring - Avon Park - Lake Placid.

Fountain Funeral Home
"Attend the Church of your Choice"
507 U.S. 27 North
Avon Park , Fla.

Green's Surplus Store
Camping Supplies - Airplane Tires
Hardware - Army-Navy Surplus

Hilltop Sales & Service, Inc.
Mower and Marine 453-4522

Lane's Records & TV
931 W. Main, Avon Park
453-4786

Highlands County Bank of Avon Park
Conveniently Located at
310 W. Main St. Avon Park, Fla

Moseley Building Contractors
General Building & Electrical Contractors
1002 W. Main, Avon Park - 453-6255

Young's Gulf Service
Specializes in Tune-ups & Engine Problems
U.S. Hwy. 27, W. Main, 453-9869

Southernaire Motel
Mr. & Mrs. Roy D. Taylor, Owners
453-3165

SEBRING FEED STORE
The Store with Checkerboard Sign
161 S. Commerce
Sebring, Fla. 385-0545

Touchton Drugs
Avon Park 453-4253
Sebring 385-2525

Tower View Restaurant
Lobster & Stone Crabs in Season
U.S. 27 South, Lake Placid, 465-2434

SHORE'S FUNERAL HOME
John D. Shore L.F.D.
Sun Ray Homes
635-4897

Sou

By Louise Ca

Monday evening euchre was play recreation Hall. Ji the Pooleys) was Alvia Trompics a

Public

IN THE CIRCUIT CO TENTH JUDICIAL C FLORIDA IN A HIGHLANDS FLORIDA

CIVIL ACTIO MORTGAGE FO J. M. ADAMS, JR., a ADAMS, his wife, Plaintiffs vs. LAND SERVICES, IN corporation; CAPITA MIAMI, a Florida MORTGAGE HOLD Florida corporation; ENTERPRISES, INC corporation; JAMES SENTINEL MANAGEMENTS, I York corporation; INVESTMENTS, INC corporation. Defendants.

NOTICE TO AP IN THE NAME OF TH FLORIDA. TO: ENTERPRISES, INC corporation, and

SENTINEL MANAGEMENTS, I York corporation, wh to the best of Plaintif are unknown, and whomsoever who addresses, and res unknown, claiming under or against the Defendants or ot unknown spouses, he demisees, assigns lienors, grantees, trustees, claimants o any party or partic claiming to have any right title, interest, cl otherwise, in the subject of this suit, as follows, to-wit:

A portion of Origina "A", LAKE BOULEVARD SUB recorded in Transc Page 10 and a port "AA", COUNT ADDITION as reco Book 1 at Page 50 Records of Highla Florida, being more described as follows:

Commence at the corner of Lot 18, Bloc Emerald COUN ADDITION; thence degrees 39' 56" West of 20.00 feet to a Southerly right-of-wa Highway 27, State I point being the Point of the tract of land he described; thence degrees 50' 30" Southerly right-of-w distance of 150.00 fe thence run South 39 d West for a distance o a point; thence run So 50' 30" East for a dis feet to a point on the of-way line of Golfvi point being on a cu thence run Southwe said circular curve having for its elemen 330.94 feet, a centra degrees 46' 42" for a of 266.65 feet to a Southerly line of said thence run North 61 West along said South for a distance of 20 Southwesterly corne Block "AA"; thence degrees 39' 30" W Westerly line of La Block "AA" for a dis feet to the Point of Be and being in Sebri County, Florida.

and you, and each and unknown Defen parties in interest notified that a suit ha against you in the Court by J. M. ADA MARY E. ADAMS, purpose of foreclo mortgage on the described lands County, Florida, recorded in Official 416, Page 289, Pub Highlands County

Co

If you a misled, dec need clarifi number of Agricultur Tallahassee Question law is cons amount of t club that h until three due, there records he

Answer books (or dollar." We offers to je people, ho the small

How oft you know if you retu

One th agreeing "negative unless yo selection you will Under a terminati must noti date.

A fe "negative protection

Acco using a their adv

That

Southland Mobile Court News

By Louise Carson

Monday evening, March 7, euchre was played at the recreation Hall. Jim (guest of the Pooleys) wss a winner. Alvia Trompics and Herman Oelschlager won the bobbie prize.

Tuesday morning, March 8, fifteen met at the hall for coffee hour.

Tuesday afternoon, the ladies met for Arts and Crafts.

Tuesday evening Aggravation was played with eight in attendance.

Thursday afternoon the ladies shuffled one game and then the rains came. Better luck next week girls.

Friday afternoon the men's shuffle team of Leo Briester and Charles Learned won three games.

Friday evening, sixteen at the recreation hall for bingo. Florence Stephens won the coverall.

All the neighbors and friends extend to Nancy Dugan their sympathy in the death of her grandson.

This reporter sends a heartfull of thanks to one and all for the concern and cooperation which was expressed by our friends in the court since Al's accident. God bless you all.

Don't forget our pot luck dinner at noon on March 17 and the St. Patricks party in the evening.

Sorry to say the picture the reporter from Avon Park Sun took of our hobby show did not appear in last week's edition.

Donna and Ray Walters visited Ann and Loyal Condit for two weeks. They toured both coast lines and had one special dinner at Fort Pierce at Simmons on the wharf.

Rob Elethorp enjoyed a week visiting his daughter in Tampa.

On Saturday, Barney and Claire Ross, had their son and daughter-in-law for dinner. Barney and Keith enjoyed the basketball game on TV. We send our sympathy to Barney over Kentucky's loss.

Florence Stichter and friend Myra Price have left Southland Court. Florence sold her unit to Mr. and Mrs. Ewing Keeling. We are happy to welcome the Keelings to Southland Court and hope they will join all our park activities.

All for now. Bless you all with health and happiness.

Public Notice

IN THE CIRCUIT COURT OF THE TENTH JUDICIAL CIRCUIT OF FLORIDA IN AND FOR HIGHLANDS COUNTY FLORIDA

CIVIL ACTION NO. 77-50-G
MORTGAGE FORECLOSURE

J. M. ADAMS, JR., and MARY E. ADAMS, his wife,
Plaintiffs
vs.
LAND SERVICES, INC., a Florida corporation; CAPITAL BANK OF MIAMI, a Florida corporation; MORTGAGE HOLDING, INC., a Florida corporation; OVERLAND ENTERPRISES, INC., a New York corporation; JAMES R. RAINES; SENTINEL ASSET MANAGEMENTS, INC., a New York corporation; and UNITED INVESTMENTS, INC., a Florida corporation.
Defendants.

NOTICE TO APPEAR

IN THE NAME OF THE STATE OF FLORIDA, TO: OVERLAND ENTERPRISES, INC., a New York corporation, and

SENTINEL ASSET MANAGEMENTS, INC., a New York corporation, whose addresses to the best of Plaintiffs' knowledge are unknown, and all persons whomsoever whose names, addresses, and residences are unknown, claiming by, through, under or against the above named Defendants or otherwise, as unknown spouses, heirs, devisees, demisees, assigns, legatees, lienors, grantees, creditors, trustees, claimants or otherwise, or any party or parties having or claiming to have any lien, demand, right title, interest, claim, estate or otherwise, in the real property, subject of this suit, and described as follows, to-wit:

A portion of Original Lot 4, Block "A", LAKE JACKSON BOULEVARD SUBDIVISION as recorded in Transcript Book at Page 10 and a portion of Block "AA", COUNTRY CLUB ADDITION as recorded in Plat Book 1 at Page 56 of the Public Records of Highlands County, Florida, being more particularly described as follows:

Commence at the Northwesterly corner of Lot 18, Block "AA" of the aforesaid COUNTRY CLUB ADDITION; thence run South 28 degrees 39' 30" West for a distance of 20.00 feet to a point on the Southerly right-of-way line of U.S. Highway 27, State Road 25, said point being the Point of Beginning of the tract of land hereinafter to be described; thence run South 61 degrees 20' 30" East along said Southerly right-of-way line for a distance of 150.00 feet to a point; thence run South 28 degrees 29' 30" West for a distance of 180.00 feet to a point; thence run South 61 degrees 20' 30" East for a distance of 160.05 feet to a point on the Westerly right-of-way line of Golfview Drive, said point being on a circular curve; thence run Southwesterly along said circular curve to the right, having for its elements a radius of 330.94 feet, a central angle of 35 degrees 46' 42" for an arc distance of 206.65 feet to a point on the Southerly line of said Block "AA" thence run North 61 degrees 20' 30" West along said Southerly block line for a distance of 206.54 feet to the Southwesterly corner of Lot 51, Block "AA"; thence run North 28 degrees 39' 30" East along the Westerly line of Lots 51 and 18, Block "AA" for a distance of 355.00 feet to the Point of Beginning. Lying and being in Sebring, Highlands County, Florida.

and you, and each of you, known and unknown Defendants, and all parties in interest, are hereby notified that a suit has been brought against you in the above entitled Court by J. M. ADAMS, JR., and MARY E. ADAMS, his wife, for the purpose of foreclosing a certain mortgage on the hereinabove described lands in Highlands County, Florida, same being recorded in Official Records Book 416, Page 769, Public Records of Highlands County, Florida, and you, and each of you, are hereby required to file with the Clerk of the Circuit Court, Tenth Judicial Circuit Court, Sebring, Florida, your written answer or other defense, if any defense you have, personally or by an attorney on or before the 18th day of April, 1977, to the Complaint filed herein, and a copy thereof to Plaintiff's attorney, HUE E. NUNNALLEE, 15 S. Lake Avenue, Avon Park, Florida, 33825, or judgment will be entered against you by default.

It is ordered that this notice be published once each week for four (4) consecutive weeks in the Avon Park Sun, a newspaper of general circulation in Highlands County, Florida.

WITNESS my hand and seal of the above entitled Court at Sebring, Florida, this 11th day of March, A.D., 1977.

EARL RICH
CLERK OF CIRCUIT COURT
(s) Robert W. Germaine
Deputy

March 17, 24, 31; Apr. 7, 1977

ADVERTISEMENT FOR BIDS

State of Florida Department of General Services Division of Building Construction & Property Management Project: Hospital Licensure and Fire Safety Deficiency Corrections. Florida Alcoholism Treatment and Research Center Avon Park, Florida. HRS-6469-ARC-7506-ARC For Department of Health and Rehabilitative Services.

PREQUALIFICATION: All bidders must submit evidence of their eligibility to submit proposals ten (10) working days prior to bid opening date.

Sealed bids will be received publicly opened and read aloud on DATE & TIME: MARCH 24, 1977 10:00 A.M. (local time). PLACE: DINING ROOM AT THE ALCOHOLIC TREATMENT CENTER, AVON PARK, FLA.

PROPOSAL: Bids must be submitted in full in accordance with requirements of the Bidding and Contractual Conditions.

DOCUMENTS: Drawings, specifications, bidding and Contractual Conditions may be examined and obtained from the Architect-Engineer: James A. Heim, A.I.A. Architect. Address: 124 West Main St., P. O. Box 333, Avon Park, Fla. 33825. Telephone: (813) 453-3450.

Prequalification is required for each project. Required evidence must be received in Tallahassee not later than March 10, 1977.

March 3, 17, 1977

IN THE CIRCUIT COURT OF THE TENTH JUDICIAL CIRCUIT OF FLORIDA, IN AND FOR HIGHLANDS COUNTY, FLORIDA
CIVIL ACTION
CASE NO. 77-30-F

IN RE: THE MARRIAGE OF BARRY KENT BEUMEL,
Husband
and
MARTHA L. BEUMEL,
Wife

NOTICE OF SUIT -- NO PROPERTY

TO: MARTHA L. BEUMEL 172 S. Georgia Avenue, Apartment A, Mobile, Alabama 36604

YOU ARE HEREBY NOTIFIED that an action for dissolution of marriage has been filed against you and you are required to serve a copy of your written defenses, if any, to it on the plaintiff's attorney, whose name and address is S. Colquitt Pardee P. O. Box 40, Avon Park, Florida 33825 and file the original with the clerk of the above styled court on or before March 25, 1977; otherwise a judgment may be entered against you for the relief demanded in the complaint or petition.

WITNESS my hand and the seal of said Court on February 21, 1977.

(Seal)
EARL RICH
As Clerk of said Circuit Court
(s) Robert W. Germaine
Deputy Clerk

Feb. 24; Mar. 3, 10, 17, 1977

IN THE CIRCUIT COURT OF THE TENTH JUDICIAL CIRCUIT OF FLORIDA, IN AND FOR HIGHLANDS COUNTY, FLORIDA
CIVIL ACTION
CASE NO. 77-82-F

IN RE: THE MARRIAGE OF JOHN CHERRY,
Husband
and
ALTHEA CHERRY,
Wife.

NOTICE OF SUIT -- NO PROPERTY

TO: JOHN CHERRY, P. O. Monchy, St. Lucie, British West Indies

YOU ARE HEREBY NOTIFIED that an action for dissolution of marriage has been filed against you and you are required to serve a copy of your written defenses, if any, to it on the plaintiff's attorney, whose name and address is S. Colquitt Pardee Attorney at Law, P. O. Box 40, Avon Park, Florida 33825 and file the original with the clerk of the above styled court on or before April 2, 1977; otherwise a judgment may be entered against you for the relief demanded in the complaint or petition.

WITNESS my hand and the seal of said Court on February 28, 1977.

(Seal)
EARL RICH
As Clerk of said Circuit Court
(s) Robert W. Germaine
Deputy Clerk

March 3, 10, 17, 24, 31, 1977

Learn To Control Stress Problems

Would you like to learn to cope with your own stress problems?

Walker Memorial Hospital is offering, as a service to the public, a class in "Stress Control."

There will be films, lectures, group discussions, physical tests, and personal check-lists.

Registration and the first meeting will be at 7 p.m., March 28, in Walker Memorial Hospital cafeteria.

Because the class will be limited in size, and this will probably have wide appeal, it is suggested that you call in early for a reservation. Phone - 453-7511, ext. 273 or 274.

Watch next week's paper for an article on stress control

Stone Wins Acclaim

R. Douglas Stone, P.E., received Engineer of the Year 1976 award from American Society of Heating Refrigeration and Air Conditioning Engineers, Inc., during a banquet held at the Contemporary Hotel in Disney World, February 25th.

This award was presented to him on behalf of the Central Florida Chapter of ASHRAE fro his outstanding contributions to the Society in 1976.

He was also recongnized for the following achievements:

Chairman, Central Florida ASHRAE Energy Conservation Committee 1976.

Member of the Central Florida Regional Energy Action Committee, appointed by St. Gov. Jim Williams.

Design Engineer for the Florida Gas Solar Energy House, Winter Springs, Fla.

His leadership and responsibility as chairman in presenting the standard 90-75 Energy conservation in New Building Design Seminars in Central Florida, 1976.

Doug is a former graduate of Avon Park High School and the son of Boswell D. Stone.

Ecologists To Meet

Environmental Council of Highlands County will meet Thursday, March 17, 7:30 p.m., at the Sebring Woman's Club Auditorium, West Lakeshore Drive, Sebring.

Consumers Side

If you as a consumer have been misled, deceived, or have questions you need clarified, call the toll free telephone number of the Florida Department of Agriculture, Consumer services, Tallahassee: 1-800-342-2176.

Questions: Can you tell me what the law is concerning record clubs and the amount of time a person has to notify the club that he doesn't receive the notices until three or four days before the card is due, therefore he has received several records he does not want.

Answer: "Get these tree best selling books (or records or tapes) for only a dollar." We have all seen these tempting offers to join merchandise clubs. Many people, however, do not carefully read the small print in these advertisements.

How often have you made certain that you know what you would be agreeing to if you returned the coupon with the ad?

One thing you probably would be agreeing to with such offers is the "negative option" plan — a plan where unless you inform the club that the selection merchandise is not to be sent, you will receive it and be billed for it. Under a plan, to stop shipment or to terminate membership, you usually must notify the company by a specific date.

A federal regulation governs "negative option" plans. Here are your protections under this regulation:

According to the regulations, those using a "negative option" plan must in their advertising disclose:

That a negative option plan is used.

Any obligation to purchase a minimum amouht of merchandise. T

That you can cancel your membership any time after you have completed your agreement to buy a minimum amount of merchandise.

Whether charges include postage and handling fees.

That you will be given 10 days to notify the seller that the selected merchandise is not wanted.

The frequency with which announcements of merchandise will be sent. Further, before sending any merchandise, the company must:

Sent an announcement identifying what will be sent and a form you can use to notify the company if you don't want the merchandise.

Describe the procedure for notifying the company and the date by which this notice must be given.

Under this regulation, companies have to give full credit and have to pay the return postage for merchandise sent to members who have not been sent a proper form or who have not been given the required time to respond.

Finally, companies:

Are required to ship within 4 weeks any introductory or bonus merchandise.

Are required to terminate the contract if you request it after completing your obligation.

Are prohibited from sending substitute merchandise without first getting your approval.

"Individual Excellence Through Individual Instruction"
Howey Academy
HOWEY-IN-THE-HILLS, FLORIDA
ACCREDITED CO-EDUCATIONAL COLLEGE AND CAREER PREPARATORY SCHOOL FOR BOARDING AND DAY STUDENTS.
APPLICATIONS NOW BEING ACCEPTED:
SECOND SEMESTER
GRADES 7-12
SUMMER SESSION
JUNE 19-AUGUST 12
GRADES 4-12
For Catalog Write
DEPARTMENT 604
HOWEY ACADEMY
HOWEY-IN-THE-HILLS
FLORIDA 32737
(904) 324-2701

Senior Citizens Day
Wednesday's Only
SPECIAL Shampoo & Set $3.00
$17.50 Perments For $10.00
FRAN'S LORD & LADY BEAUTY SALON
452-2396 506 W. Main St.

Ridge Productions Presents
APHS DANCE
for the ANDY MIRACLE
MEMORIAL PATIO FUND
On Channel 12 Highlands Cable TV
7 PM Thursday Nite

(813) 453-3134
Fountain Funeral Home
507 U.S. 27 North
Avon Park, Fla. 33825
James Fountain L.F.D.

EAGLE FAMILY DISCOUNT STORES
beat high prices!
save up to 35%
Thursday, Friday and Saturday!
your BankAmericard welcome
master charge
Eagle's a hawk on high prices!

SAVE 34%
4 OZ. CHIPS OR 8 OZ. PRETZELS
39¢
DISCOUNT PRICE WAS 59¢
Keep a can of each on hand for snacking & partying! Daddy Crisps are tasty french-fried potato chips . . . Quinlan Tiny Thins are delicious oven-crisp pretzels. Snap-on lids keep snacks fresh after opening.

MEN! WHY PAY $16-$18 FOR POLYESTER SLACKS?
5.88
DISCOUNT PRICE WAS 7.88
Here's what today's well-dressed men are wearing! Stay-neat 100% polyester in solids, plaids and fashion prints. In sizes 29-42.

SAVE 21%
2.94
DISCOUNT PRICE WAS 3.74
MESH CASUALS — THE MOST COMFORT FOR THE MONEY!
Open weave mesh is lightweight, washable. Brown, black, 7-12.

SAVE 20%
2 EVEREADY 9V BATTERIES
1.44
DISCOUNT PRICE WAS 1.79
Savings on top of savings! Here are quality Eveready heavy-duty transistor batteries in the economy twin pack. And Eagle has lowered the price even more! Limit one — no call backs.

SAVE 1.09
EAGLE 5/8" x 50' VINYL GARDEN HOSE
3.88
DISCOUNT PRICE WAS 4.97
This car-washing, lawn watering, kid-squirting hose is made of heavy-duty vinyl w/solid brass couplings. Large 5/8" diameter means more water per minute, and quality construction means it will keep working hard for years!

SAVE 19%
2.96
DISCOUNT PRICE WAS 3.66
SHORT SLEEVE SHIRTS IN CLEAN, CRISP COLORS
A real classic! Luxury no-iron polyester-cotton blend. Men's S,M,L,XL.

VALUE PLUS!
4.96
SUPER LOW DISCOUNT PRICE
MAKE THE FASHION SCENE! IN A SCENIC PRINT SHIRT
Smooth 100% polyester looks & fits beautifully! Long sleeves, S to XL.

converse
VALUE PLUS!
3.88
SUPER LOW DISCOUNT PRICE
CONVERSE BASKETBALL SHOES FOR MEN WHO PLAY TO WIN!
Sturdy canvas uppers, non-slip soles. Some slight irregs. Men's sizes 7-12.

SAVE 20%
1.97
DISCOUNT PRICE WAS 2.47
STAINLESS STEEL COOKWARE
Your choice: 1 qt. or 2 qt. saucepan or 8" skillet, never needs scouring.

SAVE 23%
68¢
DISCOUNT PRICE WAS 88¢
GAF 126-12 COLOR PRINT FILM
Instant loading cartridge for all 126 cameras. 12 color exposures per roll.

SAVE 35%
2 FOR 1.00
DISCOUNT PRICE WAS 2/1.54
VINYL MATS FOR CAR, HOME
Rugged ribbed construction gives non-slip protection. 18x16" size in colors.

VALUE PLUS!
5.94
SUPER LOW DISCOUNT PRICE
MEN'S 8" WORK BOOTS BUILT FOR HARD WORK
Heavy duty vinyl uppers, oil-resistant crepe soles. Tan, sizes 7-12.

VALUE PLUS!
3.96
SUPER LOW DISCOUNT PRICE
24-PIECE GLASSWARE SET
Eight each: 6 oz. juice glass 9 oz. on-the-rocks, 12 oz. tumbler, gold, green.

SAVE 1.00
2.96
DISCOUNT PRICE WAS 3.96
G.E. ELECTRIC ALARM CLOCK
3" high, with easy-to-read dial, one year G.E. warranty. Quiet, accurate!

VALUE PLUS!
5.88
SUPER LOW DISCOUNT PRICE
11-PC. OR 17-PC. SOCKET SET
Choose the 3/8" drive 11-piece set or the 1/4" drive 17-piece set.

SAVE 20%
1.96
DISCOUNT PRICE WAS 2.44
COOL & CASUAL! MEN'S KNIT POLO SHIRTS
Placket front styling in easy-care polyester & cotton knits. S,M,L,XL.

VALUE PLUS!
4.88
SUPER LOW DISCOUNT PRICE
WARM-UP JACKETS AT A SUPER WARM-UP PRICE!
Water-repellent nylon w/full zip front, elasticized wrists. S to XL.

VALUE PLUS!
1.88
SUPER LOW DISCOUNT PRICE
COLORFUL CANVAS CASUALS FOR WOMEN ON THE GO!
A sunny shoe selection that's big on comfort, small on price. 5-10.

VALUE PLUS!
11.88
SUPER LOW DISCOUNT PRICE
EAGLE GRANULAR CHLORINE
65% formula in concentrate form. Controls algae & bacteria. 15 lb.

SAVE 14%
1.88
DISCOUNT PRICE WAS 2.19
FAMOUS CANNON TOWELS
Luxury velours, jacquards in asst. colors. 22 x 42" bath size.

VALUE PLUS!
8.88
SUPER LOW DISCOUNT PRICE
VINYL FOAM AUTO SLIPCOVERS
For solid back 4-door cars or split back 2-door cars, install in minutes!

VALUE PLUS!
3.97
SUPER LOW DISCOUNT PRICE
JEANS FOR BOYS WHO WORK HARD AT PLAY
Blue cotton denim w/ solid color polyester-cotton. Bar tacked, 8-16.

SAVE UP TO 23%
2 FOR 3.00
DISC. PRICE WAS UP TO 2/3.92
SHOW-OFF SUMMER TOPS AT SENSATIONAL SAVINGS
Choose a stretchy tube top or a colorful halter. One size fits all.

SAVE 14%
VASELINE PURE PETROLEUM JELLY, 7½ OZ.
63¢
WAS 73¢

SAVE 30%
8 OZ. JERGENS COLD WATER WASH FOR ALL FINE FABRICS
47¢
WAS [illegible]

SAVE 38%
NEW! TICKLE ROLL-ON ANTI-PERSPIRANT 2 OUNCE
1.19
WAS [illegible]

SAVE 31%
GLEEM II TOOTHPASTE 7 OUNCE
79¢
WAS 1.15
(Limit 2)

VALUE PLUS!
SUPER PRO 9-PLY WOOD TENNIS RACKET
5.96
DISC. PRICE

SAVE 1.00
NO. 1 SIZE METAL RURAL MAILBOX
3.99
WAS 4.99

SAVE 24%
2 FT. 1.00
DISCOUNT PRICE WAS 2/1.32
27¼" VINYL RUG RUNNERS
Grippers keep runner flat, edges are tapered for safety, gold or clear.

EAGLE, THE CONVENIENT FAMILY DISCOUNT STORES
Open daily 9 'til 9. Sunday 'til 6

The Wearing of the Green is a Happy Difference at Publix.

Whether it's a special occasion or an everyday meal, count on Publix for your favorite brands. Aisle after aisle, you'll find the quality names you prefer. And that makes a "happy difference" in shopping.



Old Milwaukee Beer 6 pk cans $1.29

RC Cola or Diet Rite Cola 6 pk $1.09

Coke, Sprite and Flavors 8 pk $1.59

No limit No minimum order

POLK COUNTY & SEBRING ONLY! IN 12-oz. POP-TOP CANS PABST **Blue Ribbon** 12-pack ctn. **$2.39**

Limit 2 Please, With Other Purchases of $5 or More Excluding All Tobacco Products

SAVE 10c Wish-Bone 1000-Island or **Italian Dressing**..... 8-oz. size 53¢

SAVE 20c Serve with Jam or Honey, Shedd Smooth or Crunchy **Peanut Butter**..... 3-lb. jar $1.99

SAVE 10c Serve with French Fries, Hunt's **Tomato Ketchup**..... 32-oz. bottle 79¢

SAVE 20c Delicious with Hot Tea **Sue Bee Honey**..... 2½-lb. jar $1.99

SAVE 16c Publix Peach Preserves, Apricot Preserves or **Blackberry Jelly**..... 18-oz. jar 69¢

SAVE 30c Non-Dairy Coffee Creamer, Carnation **Coffee-mate**..... 22-oz. jar $1.59

SAVE 10c Gala **Family Napkins**..... 140-ct. pkg. 49¢

From Our Dairy Dept.

SAVE 10c Breakfast Club
Soft Margarine..... 1-lb. bowl 49¢

SAVE 23c Serve Warm with Butter, Ballard's
Buttermilk Biscuits..... 4 8-oz. cans 49¢

SAVE 10c Makes a Chip Dip, Dairi-Fresh
Sour Cream..... 16-oz. cup 59¢

SAVE 10c Make Some Homemade Ice Cream, Dairi-Fresh
Whipping Cream..... 8-oz. ctn. 49¢

SAVE 6c, Fleischmann's
Regular Margarine..... 1-lb. ctn. 69¢
SAVE 10c Fleischmann's
Soft Margarine..... 1-lb. twin-pk. 69¢
SAVE 12c Blue Bonnet
Regular Margarine..... 1-lb. ctn. 45¢
SAVE 23c Blue Bonnet
Soft Margarine..... 1-lb. twin-pk. 45¢
SAVE 16c Blue Bonnet
Margarine Spread..... 2-lb. bowl $1.09

WISCONSIN CHEESE FESTIVAL

Wisconsin Cheese Bar, Individually-Wrapped Processed Cheese Food
Sliced American..... 12-oz. pkg. 99¢
Wisconsin Cheese Bar
Mild Cheddar..... per lb. $1.79
Wisconsin Cheese Bar
Muenster Cheese..... per lb. $1.79
Wisconsin Cheese Bar, Sliced
Big-Eye Swiss..... 12-oz. pkg. $1.77
Wisconsin Cheese Bar
Sharp Cheddar..... 8-oz. stick 89¢
Dairi-Fresh, Assorted Styles
Cottage Cheese..... 2-lb. cup $1.19
(Small, Large, Schmierkase, Low-Fat)

FOR FRYING OR BAKING **Crisco Oil** 48-oz. size **$1.49** SAVE 30c

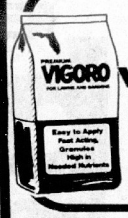

FOR SPRING LAWN CARE! **Vigoro** 50-lb. bag **$3.99**

Great for Waldorf Salad, Washington Extra Fancy Apples
Golden Delicious.... 3 lb. bag 79¢
Tasty South American Thompson White
Seedless Grapes..... per lb. 89¢
Sweet Juicy Florida Seedless
White Grapefruit.... 5 lb. bag 69¢
Serve with Cheese Sauce and Top With Sliced Almonds
Fresh Broccoli..... large bunch 69¢
For Salads or Dips, California
Fresh Avocados..... 3 for $1
Perfect for Salad, Vine-Ripe (Medium Size)
Tasty Tomatoes..... per lb. 49¢

SWIFT'S LIGHTLY SALTED SWEET CREAM OR REGULAR **Brookfield Butter** 1 lb. carton **99¢** SAVE 17c

SAVE 15c MAKES GOOD SANDWICHES! DEL MONTE **Chunk Style Tuna** 2 6½-oz. cans **89¢** LIMIT 6 PLEASE

TROPICANA OR HOOD'S PURE FLORIDA **Orange Juice** half-gallon ctn. **59¢**

SAVE 8c Bran, Honey Date, Blueberry
Jiffy Muffin Mix..... reg. size 19¢
SAVE 3c Jiffy
Corn Muffin Mix..... 8-oz. size 19¢

Publix reserves the right to limit quantities sold

SAVE 29c Orange, Grape, or Punch **Pix Drink**..... 3 46-oz. cans $1
SAVE 9c Pineapple-Pink Grapefruit **Dole Drink**..... 46-oz. can 39¢
SAVE 10c Halved or Sliced Yellow-Cling **Del Monte Peaches**.. #2½ can 49¢
SAVE 8c Del Monte Halved or Sliced **Bartlett Pears**..... #303 can 39¢
SAVE 38c (20c Off Label) King Size Liquid **Joy Detergent**..... 32-oz. size 99¢
SAVE 24c (7c Off Label) Loosens Hard-to-Remove Stains **Spray & Wash**..... 16-oz. size 99¢
SAVE 40c (15c Off Label) Fabric Softener **Downy**..... 64-oz. size $1.59
Trellis Cream Style or Whole Kernel **Golden Corn**..... 4 #303 cans $1
SAVE 20c Ragu Plain, with Mushrooms, or with Meat **Spaghetti Sauce**..... 48-oz. jar $1.59



WE ACCEPT U.S.D.A. FOOD STAMPS!



SAVE 10c Great in Banana Pudding, Nabisco
Nilla Vanilla Wafers..... 12-oz. pkg. 59¢
SAVE 10c New! Delicious Snack Treat
Keebler Cheddars..... 9-oz. pkg. 79¢
SAVE 6c Serve with Peanut Butter, Keebler
Club Crackers..... 16-oz. pkg. 79¢
SAVE 13c Coral Or White Bath Size
Lifebuoy Soap..... 3 bars for 89¢
SAVE 38c Idahoan Instant
Mashed Potatoes..... 2 16-oz. pkgs. $1
SAVE 4c Great with Any Fish, Hellmann's
Tartar Sauce..... 6-oz. size 45¢
SAVE 19c Green Pea or Cream of Chicken
Lipton Cup-a-Soup..... 2 4-ct. pkgs. 99¢
SAVE 14c With Cheese
Quaker Grits..... 8-oz. size 39¢
SAVE 41c Bes-Pak (30-Gallon Capacity)
Trash Bags..... 25-ct. pkg. $1.98
SAVE 14c Bes-Pak Convenient & Sanitary
Waste Basket Bags..... 20-ct. size 89¢

WISCONSIN CHEESE BAR INDIVIDUALLY-WRAPPED PROCESSED CHEESE FOOD **Sliced American** 3-lb. pkg. **$3.99**

WISCONSIN CHEESE BAR **Sharp Cheddar** 8-oz. stick **89¢**

ASSORTED FLAVORS ELSIE BRAND **Borden's Ice Cream** half gallon **99¢**

AURORA SOFT PRINT **Bath Tissue** 2-roll package SAVE 6c **39¢**

BOIL, FRY OR MASH THESE U.S. #1 **White Potatoes** 10 lb. bag **99¢**

SAVE 30c WITH COUPON BELOW ALL GRINDS — SAVE 30c
Maxwell House Coffee
1-lb. can
$2.59
THIS IS NOT A COUPON

BIRDS EYE FROZEN
Chopped Spinach
4 10-oz. pkgs. **$1**
SAVE 33c

SWANSON'S FROZEN T.V.
Chicken Dinner
11½-oz. package
69¢
SAVE 20c

15c OFF LABEL
SPRAY DEODORANT
Right Guard
4-oz. can
69¢
SAVE 46c

POLK CO. & SEBRING ONLY
SAVE 20c BARBERA OR CABERNET SAUVIGNON WINE
Italian Swiss Colony
4/5 quart bottle
$1.59

Rath's Hickory-Smoked
Sliced Bacon ..... 1-lb. pkg. $1.24
New Zealand Quick-Frozen
(Serve with Green Mint Jelly)
Leg O' Lamb ..... per lb. $1.49
Swift Premium Sizzlean
Breakfast Strips ..... 12-oz. pkg. $1.10
Swift Premium Sliced
Calves Liver ..... 12-oz. pkg. 99¢
Swift Premium Boneless
Hostess Hams ..... per lb. $2.49
Swift Premium Assorted Sausage
Brown 'N Serve ..... 8-oz. pkg. 79¢
Swift Premium Sliced
Cold Cuts ..... 4-oz. pkg. 79¢
(Pepperoni, Hard Salami or Genoa Salami)
Plumrose Sliced
Cooked Ham ..... 4-oz. pkg. 99¢
Oscar Mayer Regular or Beef
Sliced Bologna ..... 8-oz. pkg. 69¢ 12-oz. pkg. 99¢
Oscar Mayer Sausage, Regular or Cheese
Smokie Links ..... 12-oz. pkg. $1.29
Regular or Beef Style
Copeland Franks ..... 12-oz. pkg. 69¢
Lykes Tasty
Sliced Bologna ..... 1-lb. pkg. 89¢
Ball Park Franks or
Knockwurst ..... 1-lb. pkg. $1.19
Seafood Treat, Tasty Frozen
Trout Fillets ..... per lb. $1.15
Seafood Treat, Tasty Frozen
Kingfish Steaks ..... per lb. $1.49

Swift's Premium Tender-Grown, Gov't-Inspected, Shipped D&D, Dressed & Drawn, Fresh Not Frozen, Premium Grade
Whole Fryers ..... lb. 49¢
Cut-up Fryers ..... lb. 59¢
Fryer Breasts with Ribs ..... lb. $1.09
Fryer Drumsticks ..... lb. 99¢
Fryer Thighs ..... lb. 99¢
Fryer Wings ..... lb. 59¢
Fryer Backs & Necks ..... lb. 19¢

Drop off your film when you pick up your groceries.
Publix **Bonus Prints**


Have your film developed at Publix and get TWO PRINTS, A FREE ROLL OF FILM, S&H Green Stamps, Publix quality, and convenience, too.

The Deli

THIS AD EFFECTIVE: THURSDAY, MAR. 17th THRU WEDNESDAY MAR. 23rd, 1977., CLOSED SUNDAY . . .

Publix reserves the right to limit quantities sold

Tasty Sliced Polish Loaf or Pickle and
Pimento Loaf ..... quarter lb. 49¢
Flavorful Sliced Thuringer or
Summer Sausage .. quarter lb. 59¢
Delicious Sliced
Ham & Bacon Loaf .. half lb. 89¢
Tasty Loraine (Cholesterol Free!)
Swiss Cheese ..... half lb. $1.39
Zesty-Flavored Fresh-Made
Cole Slaw ..... per lb. 59¢
Ready-To-Take-Out Southern
Fried Chicken ..... 9-pc. box $2.59
Taste Temptin' Fresh-Baked
Peach Pie ..... each for 99¢
Delicious Plain, Poppy or Seeded
Kaiser Rolls ..... 6 for 49¢

DIET DELIGHT CAN FRUITS

SAVE 6c
Apricots ..... #303 can 49¢
SAVE 6c
Fruit Cocktail ..... #303 can 49¢
SAVE 16c
Halved Peaches ..... #303 can 49¢
SAVE 8c
Sliced Peaches ..... #303 can 49¢

THIS COUPON WORTH 30¢
ALL GRINDS MAXWELL HOUSE COFFEE
1-lb. can
(Expires Wed. Mar. 23, 1977)
with coupon $2.59
without coupon $2.89
Limit 1 Please. With Other Purchases of $5 or More Excluding All Tobacco Products

THIS COUPON WORTH 24¢
PILLSBURY'S FLOUR PLAIN, UNBLEACHED OR SELF-RISING
5-lb. bag
(Expires Wed. Mar. 23, 1977)
with coupon 59¢
without coupon 83¢

Health & Beauty Aids

SAVE 80c (40c Off Label) Dry, Normal or Oily
Breck Golden Shampoo ..... 15-oz. size $1.19



SAVE 24c
PURE CANE
Evercane Sugar
5-lb. bag
69¢
Limit 1 Please. With Other Purchases of $5 or More Excluding All Tobacco Products

SAVE 44c
SERVE HOT OR COLD
Tetley Tea Bags
100-ct. size
$1.09

MORRELL'S BONELESS
Canned Ham
3-lb. can
$4.59
(PLUS 100 EXTRA S&H GREEN STAMPS WITH COUPON ELSEWHERE IN AD)

Publix "The Place for Beef"

SWIFT'S PREMIUM PROTEN GOVERNMENT INSPECTED HEAVY WESTERN BEEF SALE
Proten BEEF — The BEEF that NEEDS LESS COOKING TIME!

Swift's Premium ProTen Beef Loin
Sirloin Steak ..... lb. $1.79
Swift's Premium ProTen Boneless Beef Round
Top Round Steak ..... lb. $1.79
Swift's Premium ProTen Small End
Key Club Steak ..... lb. $1.79
Swift's Premium ProTen Beef
Chuck Blade Steak ..... lb. $1.09
Swift's Premium ProTen Beef
Chuck Blade Roast ..... lb. 89¢
Swift's Premium ProTen Boneless Beef
Imperial Oven Roast ..... lb. $1.49
Swift's Premium ProTen Boneless Beef (English Cut Roast, Bnls.)
Chuck Shoulder Roast ..... lb. $1.59
Swift's Premium ProTen Beef Plate
Short Ribs ..... lb. 79¢

100 EXTRA S&H Green Stamps WITH THIS COUPON AND PURCHASE OF Publix
Morrell's Boneless Canned Ham 3-lb. can
1. (Expires Wed., March 23, 1977)

100 EXTRA S&H Green Stamps WITH THIS COUPON AND PURCHASE OF Publix
Datril "Non-Aspirin" Tablets 100-ct. size
2. (Expires Wed., March 23, 1977)

100 EXTRA S&H Green Stamps WITH THIS COUPON AND PURCHASE OF Publix
Flicker Ladies' Shaver each
3. (Expires Wed., March 23, 1977)

100 EXTRA S&H Green Stamps WITH THIS COUPON AND PURCHASE OF Publix
Stayfree Mini Pads 30-ct. pkg.
4. (Expires Wed., March 23, 1977)

50 EXTRA S&H Green Stamps WITH THIS COUPON AND PURCHASE OF Publix
Purina Cat Chow 22-oz. size
5. (Expires Wed., March 23, 1977)

50 EXTRA S&H Green Stamps WITH THIS COUPON AND PURCHASE OF Publix
Maggi Chicken or Beef Bouillon Cubes Two 12-ct. pkgs.
6. (Expires Wed., March 23, 1977)

50 EXTRA S&H Green Stamps WITH THIS COUPON AND PURCHASE OF Publix
Lipton Chicken Noodle, Vegetable Beef, Country Vegetable, or Pea Soup Mix pkg. of 2
7. (Expires Wed., March 23, 1977)

From Our Frozen Food Dept.

SAVE 19c Minute Maid Frozen
Limeade Concentrate ..... 4 6-oz. cans 89¢
SAVE 12c Downy Flake (Serve with Molasses Syrup)
Buttermilk Waffles ..... 12-oz. pkg. 49¢
SAVE 18c Delicious with Cinnamon & Honey
Topping, Thomas'
English Muffins ..... 24-oz. pkg. $1.19
SAVE 20c Chef Boy-ar-Dee Cheese or
Sausage Pizza ..... reg. pkg. 79¢
SAVE 24c Sara Lee Plain or Banana Nut
Pound Cakes ..... reg. pkg. 99¢
SAVE 10c Parkerhouse, Poppy Seed or Sesame Seed
Dinner Rolls ..... 7-oz. pkg. 49¢
SAVE 20c Mrs. Smith's Natural Juice
Apple Pie ..... 37-oz. pkg. $1.69
SAVE 8c Birds Eye International
Stir-Fry Vegetables ..... 10-oz. pkg. 69¢
SAVE 20c Singleton Breaded (Serve with Cole Slaw)
Butterfly Shrimp ..... 10-oz. pkg. $1.99
SAVE 20c Wakefield (Don't Forget the Hush Puppies)
Cooked Shrimp ..... 6-oz. pkg. $1.09
SAVE 20c Wakefield (Serve with Scallops for a Real Treat!)
Deviled Crab ..... 8-oz. pkg. $1.29

"Selected Baby Beef"

A Great Treat! Beef Loin
Sirloin Steak ..... lb. $1.29
Lean, Meaty Beef Full-Cut
Round Steak ..... lb. $1.29
Tasty Beef Loin or
Rib Steak ..... lb. $1.29
Flavorful Lean Meaty Beef Blade
Chuck Roast ..... lb. 79¢

where shopping is a pleasure
Publix
THIS AD GOOD AT THESE LOCATIONS ONLY:
Southgate Shopping Center
Sebring, Fla.
Publix

Women Inventors Play Larger Role In Beauty Field

Four new aids-to-beauty inventions point up both the originality of the American inventor, and the fact that women are playing an increasingly large role in this field.

"At least 20 per cent of all the inventions we accept come from women" says Lawrence Peska, President of Lawrence Peska Associates, Inc. internationally known invention development firm. Adds Peska, whose firm is currently introducing the new beauty aid inventions to industry, "The emergence of the woman inventor comes at a time when she is most needed. 50 per cent of the items in general use today will be obsolete within five years. Industry relies on the inventor to provide the new inventions it must have in order to keep up with the headlong pace of modern development".

The four new items are designed to give women assistance in specific areas of make-up or health care, which they feel are not now adequately covered.

Geraldine Lagotic, or Miami, Florida, has invented a "Nail Wand" which combines in one simple cylinder all the equipment a woman needs for the care of her nails. Along with spaces for emery boards, orange sticks, etc., the unit has a series of plunger-dispensers for different nail polishes, base coat and remover (with a separate compartment for an applicator).

The owner can readily refresh her existing polish, or change to a different color with ease (without carrying extra nail polish bottles, which have a habit of leaking!)

Making up the eyes will become almost effortless with the invention of Marie Laudicina of Brooklyn, N.Y. It is a soft plastic membrane that is lightly anchored to the upper eyelid. On its visible surface the membrane has the necessary eye-liner colors, and a set of eyelashes. There is also space to add the other eyelid adornments that women use today, so that making up the upper eye is reduced to one simple operation.

Using two sets of membranes a woman may change from simple day-time eye make-up to an elaborate, decorative design for evening wear in just the time required to remove one set and apply the other.

Audrey Love, of Chicago, Ill., has created a ball-point-pen shaped instrument to dispense depilatory fluid to the eyebrows. The unit replaces tweezers and razor blades (both uncomfortable and unsafe) and enables the user to apply just the right amount of depilatory lotion to the precise area of the eyebrow so that it can be shaped in the manner desired.

Most complex of the current devices is the portable hair shamppooing system invented by Flossie Harmon of Philadelphia, Pa. A beautician, Ms. Harmon has drawn on her experience to devise a unit consisting of a plastic cap which has a waterproof seal running round the wearer's head, to which are attached two tubes, one leading to a supply source and the other to the waste line.

A pumping unit with valves that are cycled automatically sends first water, then shampoo, then rinse water through the cap, giving the wearer a complete shampoo. A dryer is then attached to the hose and the hair dried. The unit can either be connected to existing pumbing, or to portable reservoirs which can be filled and emptied separately.

It is not necessary to be an Edison in order to be an inventor. A free booklet, giving all the necessary information about realizing your invention, and called "The Link between the Inventor and Industry" is available just by writing to Lawrence Peska Associates, Inc. (Dept. P), 500 Fifth Ave., New York, N.Y. 10036.

Public Notice

NOTICE UNDER FICTITIOUS NAME LAW

Notice is hereby given that the undersigned, pursuant to the "Fictitious Name Statute", under Section 865.09 of the Florida Statutes as amended, will register with the Clerk of Circuit Court, in and for Highlands County, Florida, upon receipt of proof of the publication of this notice the fictitious name to-wit: Warren's Auto Sales under which name I am engaged in business at 801 US Hwy. 27 S at Cornell in Avon Park, Florida and that the owner of said business is: William Warren McCarthy.

Dated at Avon Park, Highlands County, Florida, this 11 day of March, A.D., 1977.

(s) William Warren McCarthy

Mar. 17, 24, 31, Apr. 7, 1977

IN THE CIRCUIT COURT OF THE TENTH JUDICIAL CIRCUIT OF FLORIDA, IN AND FOR HIGHLANDS COUNTY, FLORIDA
CIVIL ACTION
CASE NO. 77-83-F

IN RE: THE MARRIAGE OF VIRGIL DAY, Husband
and
MARY LOU DAY, Wife

NOTICE OF SUIT - NO PROPERTY

TO: VIRGIL DAY, 807 North Railroad Street Dayton, Tennessee 37321

YOU ARE HEREBY NOTIFIED that an action for dissolution of marriage has been filed against you and you are required to serve a copy of your written defenses, if any, to it on the plaintiff's attorney, whose name and address is S. Colquitt Pardee, Attorney at Law P. O. Box 40, Avon Park, Florida 33825 and file the original with the clerk of the above styled court on or before April 9, 1977; otherwise a judgment may be entered against you for the relief demanded in the complaint or petition.

WITNESS my hand and the seal of said Court on March 1, 1977.

(Seal) EARL RICH
As Clerk of said Circuit Court
(s) R. W. Germaine
Deputy Clerk

March 10, 17, 24, 31, 1977

IN THE CIRCUIT COURT OF THE TENTH JUDICIAL CIRCUIT OF FLORIDA, IN AND FOR HIGHLANDS COUNTY, FLORIDA
CIVIL ACTION
CASE NO. 77-89-F

IN RE: THE MARRIAGE OF ROBERT JOSEPH TAKACS, Husband
and
SUSAN HALL TAKACS, Wife

NOTICE OF SUIT - NO PROPERTY

TO: ROBERT JOSEPH TAKACS, 3626 Sanford Road, Rootstown, Ohio 44272

YOU ARE HEREBY NOTIFIED that an action for dissolution of marriage has been filed against you and you are required to serve a copy of your written defenses, if any, to it on the plaintiff's attorney, whose name and address is S. Colquitt Pardee, Attorney at Law, P. O. Box 40, Avon Park, Florida 33825 and file the original with the clerk of the above styled court on or before April 16, 1977; otherwise a judgment may be entered against you for the relief demanded in the complaint or petition.

WITNESS my hand and the seal of said Court on March 4, 1977.

(Seal) EARL RICH
As Clerk of said Circuit Court
(s) Robert W. Germaine
Deputy Clerk

March 10, 17, 24, 31, 1977

SAVE WITH WINN DIXIE
THE BEEF PEOPLE

PRICES EFFECTIVE MARCH 17-19
QUANTITY RIGHTS RESERVED

At This Location Only
AVON PARK STORE
Mon.-Sat. 8:30 A.M. to 9 P.M
Sunday 12 noon to 6 P.M.

THIS AD DOES NOT APPLY TO CITRUS, LAKE, MARION, SUMTER, CHARLOTTE, LEE OR COLLIER COUNTIES.

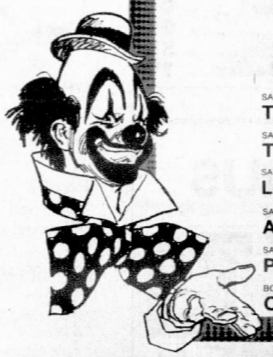

Big Savings and Top Quality! It's Our...

BIG TOP OF VALUES

SAVE 14¢! LIMIT 2 PLEASE SACRAMENTO
Tomato Juce ..... 46 OZ. CAN 59¢

SAVE 14¢! LIMIT 2 PLEASE, SACRAMENTO
Tomato Plus ..... 46 OZ. CAN 59¢

SAVE 18¢! LIMIT 2 PLEASE, REAL LEMON
Lemon Juice .... 2 16 OZ. BTLS. 88¢

SAVE 8¢! LIMIT 2 PLEASE, COMSTOCK
Apple Pie Mix .... 21 OZ. CAN 66¢

SAVE 16¢! LIMIT 2 GREENWOOD SLICED
Pickled Beets .... 2 16 OZ. JARS 88

BORDEN'S SLICED AMERICAN
Cheese Food ..... 12 OZ. PKG. 99¢

SAVE 38¢! CREAMORA NON DAIRY
Coffee Creamer .. 22 OZ. JAR $1.39

SAVE 10¢! LIMIT 2, BORDEN'S EAGLE BRAND
Condensed Milk .. 15 OZ. CAN 66¢

SAVE 5¢! LIMIT 4, ALL FLAVORS, BORDEN'S
Instant Potatoes .. 1.4 OZ. BAG 10¢

SAVE 16¢! LIMIT 2 PLEASE, GREENWOOD
Cracker Jacks .... 3 1 OZ. PAK 29¢

SAVE 10¢! LIMIT 2 PLEASE
Red Cabbage ... 2 16 OZ. JARS 88¢

BORDEN'S
Longhorn Cheese . 8 OZ. PKG 99¢

CARVE YOUR OWN AND SAVE 61¢ A LB.
U.S. CHOICE W-D BRAND
WHOLE PIECE 10 TO 14 LB. UNTRIMMED
SIRLOIN TIPS
BONELESS
LB. $1.18
WE CUT & WRAP FOR YOU LB. $1.28
LIMIT 1

SAVE 40¢ A LB.
KNIEP
CORNED BEEF BRISKETS
LB. 99¢
CORNED BEEF ROUNDS LB. $1.19

SAVE 21¢ A LB.
U.S. CHOICE W-D BRAND
BLADE CUT
CHUCK ROAST
LB. 78
7 BONE CUT CHUCK ROAST LB 88¢

SAVE 51¢ A LB.
U.S. CHOICE W-D BRAND
SIRLOIN TIP ROAST
BONELESS
LB. $1.28
SIRLOIN TIP STEAK LB $1.48

SAVE UP TO 20¢ A LB.
HOLLY FARMS
U.S.D.A. GRADE A FRESH
FRYER DRUMSTICKS
LB. 79
FRYER WINGS LB 59¢
FRYER BACKS 19¢

W-D BRAND
U.S. CHOICE

SAVE 20¢! HICKORY SWEET
Sliced Bacon 1 LB. PKG 89¢

U.S. CHOICE W-D BRAND CHUNKS OR GROUND
Stew Beef ..... 3 LB. PKG $3.98

W-D BRAND FRESH PURE 5 LB. PKG. OR MORE
Ground Beef ..... LB. 68¢

QUARTER SLICED PORK LOINS FOR
Pork Chops ..... LB. $1.08

SUPERBRAND
Cottage Cheese ..... 2 LB. CUPS $1.29

SUPERBRAND
Yogurt ..... 4 8 OZ. CUP $1.00

SAVE 40¢! EXCL. SLICED BEEF, STUFFED PEPPERS & MEAT LOAF
Banquet Suppers ..... 2 LB. PKG 99¢

SALTWATER 10 LB. BOX $8.99
Trout Filets ..... LB. 99¢

Turbot Filets ..... LB. 99¢

LOVELY "GARDEN" BOQUET FINE CHINA
Bread & Butter Dish ... EACH 88¢

SAVE UP TO 47¢
TIDE OR ARROW
LAUNDRY DETERGENT
49 OZ. BOX 88¢
LIMIT 1 PLEASE WITH $5.00 OR MORE FOOD ORDER

SAVE UP TO 30¢
THRIFTY MAID WHOLE PURPLE
PLUMS
OR THRIFTY MAID UNPEELED
APRICOTS
2 29 OZ. CANS 88¢
LIMIT 4 OF YOUR CHOICE PLEASE

SAVE 32¢
ARROW
PINK, YELLOW OR WHITE
BATHROOM TISSUE
3 2 ROLL PKGS $1
LIMIT 3 PLEASE

SAVE UP TO 37¢
KRAFT OR DEEP SOUTH
MAYONNAISE
QUART JAR 88¢
LIMIT 1 OF YOUR CHOICE PLEASE WITH $5.00 OR MORE FOOD ORDER



WITH EACH $5.00 PURCHASE

SAVE UP TO 17¢
BEER
OLD MILWAUKEE $1.29
6 PAK 12 OZ. CANS
FISCHERS BEER OR ALE $1.09
LIMIT 2 OF YOUR CHOICE PLEASE

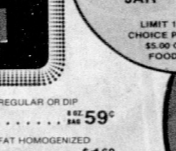

SAVE 30¢! LIMIT 1 WITH $5 FOOD ORDER ASTOR OR
Savarin Coffee ..... 1 LB. CAN $2.49

SAVE 19¢! LIMIT 2, DANA DANISH LUNCHEON
Meat ..... 2 12 OZ. CANS $1.00

SAVE 44¢! LIPTON FAMILY SIZE
Tea Bags ..... BOX OF 24 99¢

SAVE 30¢!
Heinz Catsup ..... 32 OZ. BTL. 79¢

SAVE 70¢! ASTOR INSTANT
Potatoes ..... 2 LB. BAG 99¢

THRIFTY MAID ALL GREEN
Lima Beans ..... 3 16 OZ. CANS $1.00

THRIFTY MAID
Chili Beans ..... 4 15 OZ. CANS $1.00

THRIFTY MAID MIXED
Vegetables ..... 4 16 OZ. CANS $1.00

SAVE 47¢! DIXIE DARLING BROWN & SERVE
Rolls ..... 3 PKGS. OF 12 $1.00

SAVE 10¢! CRACKIN GOOD REGULAR OR DIP
Potato Chips ..... 8 OZ. BAG 59¢

SUPERBRAND REG. OR LO FAT HOMOGENIZED
Milk ..... GAL $1.69

SAVE 50¢
HARVEST FRESH
RED RIPE
STRAWBERRIES
3 PINTS $1.39

SAVE 28¢
BORDEN'S FLORIDA
ORANGE JUICE
3 QTS. 99¢

SAVE 40¢
HARVEST FRESH U.S. NO. 1
IDAHO POTATOES
10 LB. BAG $1.19

SAVE 20¢
MRS. SMITH
STRAWBERRY RHUBARB PIE
26 OZ. SIZE 79¢

SAVE 20¢
ALL VARIETIES
MORTON
DONUTS
PKG. OF 6 59¢

HARVEST FRESH WESTERN GOLDEN
Delicious Apples 8 FOR 99¢

HARVEST FRESH
Tender Asparagus ... LB. 89¢

HARVEST FRESH
Sweet Potatoes .. 4 LBS. $1.00

SAVE 20¢! BIRD'S EYE LITTLE EARS
Corn on the Cob .. PKG. OF 8 79¢

SAVE 40¢! TREASURE ISLE
Cooked Shrimp ... 8 OZ. PKG. $1.19

SAVE 30¢! TASTE O' SEA BATTER DIPT
Fish Filets ..... 12 OZ. PKG. 99¢

ASTOR 100% PURE FLORIDA CONCENTRATE
Orange Juice .... 6 6 OZ. CANS $1.19

MRS. SMITH GOLDEN DELUXE
Pie Shells ..... PKG. 69¢

TASTE O' SEA SHRIMP PA TY OR FISH CAKE
Dinners ..... 2 8 OZ. PKGS. 99¢