Weather Report

	Max.	Min.	Rain
Feb. 12	85	49	
Feb. 13	82	67	
Feb. 14	80	55	
Feb. 15	83	55	
Feb. 16	87	62	
Feb. 17	88	61	
Feb. 18	88	59	

AVON PARK SUN

15c Copy

Volume 56 Number 15 | 20 Pages | Avon Park, Florida 33825 Feb. 20, 1975 | 453-4355 453-4351 | 15c Per Copy

Citizens Complain Of "Fragmented Districts

"Fragmented Districts" was the recurring theme song sung to the Legislative Delegation Monday night, at a public hearing in the Highlands County Courthouse.

Superintendent of Schools George Douglass started the refrain, when he told the one senator and six representatives present that people in Highlands County are concerned about their representation in state legislature.

"I hope this group can represent all of Highlands County, not just Avon Park," he said, referring to the four legislators; Ray Mattox, Wendell Watson, Fred Jones and John Clark who share districts in the Avon Park area.

With a smile, Senator Tom Gallen volunteered to mediate the subject. "I believe I can do it less emotionally than the representatives, because senatorial districts are not chopped up. The situation is not the fault of anyone in this room; the federal courts brought it upon us."

He suggested that countians take a positive attitude. "You have six representatives, one of whom is the dean of the House (Mattox). They can do more for Highlands County than my one vote in the Senate. If you learn to use it, you have a big stick."

Sen. Gallen went on to say that he felt all six would look after Highlands' problems and in any case the situation could not be changed until the next census in 1980.

That statement was challenged later by William VanBaalen, executive secretary of the Highlands County Property Owners Association, who elicited the information that a special act of Legislature could authorize redistricting before the next census.

Rep. Mattox told the audience that a bill now being considered would add an amendment permitting a special reapportionment session.

"I want to reaffirm that we don't like fragmentation of districts," VanBaalen told the group, "and I can't go along with you that six representatives are better than one."

Gallen told him that the representatives don't like it any better than protesting countians, and Rep. Fred Burrall pointed to his own home district, which suffers the same kind of fragmentation.

Rep. Watson said that to show his interest in Highlands County he visits Avon Park on the third Thursday of each month, and Mrs. Hawkins suggested that each time a Highlander has a complaint he write one letter and make six copies for each of the legislators.

Other matters of concern were expressed by Jimmy Whitehouse, the only person in Florida who serves in the capacities of both county elections supervisor and tag agent.

Whitehouse asked that Legislature permit year-round sale of license tags to avoid the yearly lines, and suggested getting away from the 50-day renewal on tags. He would prefer that tags fall due in the same month as car inspection.

James Pyle questioned the conduct of a recent trial in which two Supreme Court justices were acquitted of charges by other state judges. He was assured that a bill is now in the works which would preclude such a set-up in the future.

Marvin Kahn told legislators that the Florida Citrus Commission, of which he is a member, is concerned about the Administrative Procedures

(Please turn to page 2)

City Asks HUD For $315,000 In Projects

A special meeting of the Avon Park City Council at 5:00 p.m., Monday was called to consider a work program for application for funds from the Department of Housing and Urban Development (HUD) under their discretionary funds program.

Also present at the meeting was Seraphin Leal of Candeub, Fleissig and Associates, who suggested and discussed a number of projects and asked the council to add to or take away from the list along with ranking each project in a priority list.

Following a discussion the council decided on the following projects and priority in order of listing: Playfield, street paving and sidewalks (lower-income area), playgrounds (2, lower-income area), playground, neighborhood center (lower-income area), street paving and sidewalk and rehabilitation programs. The total cost of these projects was estimated at $315,000.



Searfin Leal of Candeub and Fleissig and Associates tells the Avon Park City Council of the advantages of having a professional prepare pre-application forms when applying for a part of the $4,000,000 discretionary funds that the Department of Housing and Urban development dangles before small cities. Photo—Miller.

The council discussed the possibility of improving the Mall but this item rated low with HUD according to Leal. However, in any program 10 percent of the funds can be used in any manner designated by the city council and this might be a possible way to improve the Mall.

In regard to time schedules Leal told the council that funds would be available on July 1, 1975 if the city qualified. If any programs run behind schedule, for any reason, HUD would grant an amendment to the program if notified sufficiently in advance. However, all funds would have to be spent or committed before the end of their fiscal year June 30, 1976.

A motion to accept the program as listed with priorities was passed unanimously.

Two Face Drug Charge

A vehicle without headlights caught the attention of Sebring police on patrol at 12:40 a.m., Feb. 15. Cpl. Joe Canoy and Patrolman Robert Baker stopped the vehicle to ticket the driver, but wound up taking two men to jail on possession of marijuana charges.

James Zonge, 18, of Avon Park and Cindall Zonge, 24, Sebring, will face preliminary hearing in county court today (Feb. 20) on the drug charge.

Police estimated the amount of marijuana at 20 grams in addition to three rolled joints. Bond has been set at $1,000 for each of the men.



Queen Contestants

These lovely girls will be representing Avon Park in the Miss Highlands County Contest Monday evening, Feb. 24, 8:00 p.m. Seated l-r, Dianne King sponsor Jimmy's Flower Shop; Nan Jackson, Mort Jackson Masonry; Barbara Spulock, Dan's Drive In; Renee Crocker, Florida Home Juice; Mary Ann Talley, The Looking Glass; Sue Allen, Eaton's Dept. Store of Avon Park; Debbie Collier, The Mushroom; Tara Young, Young's Gulf Service Station; Gail Burns, Wells Motor Company; Back row l-r, Cindy Williams, W. A. Williams Citrus and Nursery and Service Inc.; Holly Green, Neisner's Brothers Inc.; Gloria Bennett, Ray H. Bennett Land Clearing; Chris Thompson, Avon Park Flying Service; Gail Culbertson, Massey's Auto Service; Cathy Turner, John Morris Agency; Lynell Rogers, Turner Funiture Company; Susan Swindell, Touchton Drugs; Bonnie Norton, Texaco. Not pictured; Susan Green, I. H. Ford, Co.; Lucinda Luke, Bill Owens Ford, Inc.; Julie Filppula, Boyer's Garage; Darlene Jones, Pinecrest Country Club; Brenda Ladwig, Reed's Motel; Penny Prevatt, Avon Park Police Dept.; Laurie Peterson, Servisoft Conditioning Service. Photo—Cornell.

Fair Opens Monday

The 1975 Highlands County Fair Feb. 24-March 1, will feature several main events in the stage area.

The Miss Highlands County Beauty Contest will be held Monday evening at 7:30 p.m. The Highlands County Fair Junior Livestock Show starts at 3 p.m. Wednesday and the Junior Livestock Sale begins at 3 p.m. on Friday. Also, there will be a Youth Horse Show on Saturday, March 1, at 2 p.m.

Additional activities at the Fair will include the judging of community booths at 5 p.m. Monday; a Junior Livestock Judging Contest at 4 p.m. Tuesday; and the presentation of the Highlands County Fair Awards of Appreciation to the 15 best exhibits. Miss Highlands County of 1975, will do the honors Tuesday evening.

The fairgrounds will open at 3 p.m. Monday Feb. 24 and at 1 p.m. the remainder of the week. The main gate and buildings will close at 10 each night. Tickets will be $1 for adults and 50 cents for children.

Thursday evening, Feb. 27, will be Merchants Night. Reduced prices at the gate and on the midway will be available to all who have the special tickets from Highlands County merchants.

Children's Day will be Wednesday afternoon for youngsters and students in Sebring schools, and Tuesday for students in Avon Park and Lake Placid schools. Children from these areas will be admitted free on their respective days until 5:30 p.m.

DRINK MACHINES BREAK-IN

Soft drink vending machines at the Shamrock Service station on U.S. 27, Avon Park, were damaged in an attempted break-in Feb. 13.

Time Has Almost Run Out For Homestead Exemption- Martin

Time has almost run out for applying for homestead exemption for 1975. J. W. "Billy" Martin, Highlands County property appraiser, said more than 900 homeowners who had previously received homestead exemption have not returned renewal cards.

By state statute March 1 has been set as deadline for homestead applications. The new laws are more strict, Martin said, and no extension of time is permitted. However, since the March 1 deadline does fall on a Saturday, applications this year may be received until 5 p.m. on Monday, March 3.

In addition to the homestead renewals, applications should be filed for new homes. Martin said anyone who has purchased a home during 1974 and who wishes to apply for homestead exemption, must appear in person at the county property appraiser's office.

The appraiser's office (formerly known as tax assessor's office) is located in the new Commerce Avenue Annex of the county courthouse.Those applying for homestead should bring a copy of deed or contract for the home. If applying for homestead exemption on a mobile home, the homeowner must bring a copy of his title to the mobile home along with his deed or contract.

Persons who are applying for other types of exemptions should check with Martin's office about the types of documents necessary to completing the exemption application. For example, persons who are seeking the double exemption allowed residents over 65 years of age, should be able to document that they have been legal residents of Florida for five years.

Martin is sounding warnings about the homestead exemption deadline from a sick bed. The property appraiser underwent surgery at Walker Memorial Hospital last week and now is recuperating at his home in Avon Park.

"Carefree Living In Avon Park" Theme Of Community Fair Booth

"Carefree Living in Avon Park" will be the theme of the Chamber of Commerce booth at the Highlands County Fair, Monday, Feb. 24 to Saturday, Mar. 1, according to Mrs. Sidney Faust, chairman of the Chamber Booth committee and Director and Vice-president of the Avon Park Chamber of Commerce.

Building a house side is Eric Longshore using aluminum products. It will have a Mansard roof with covered porch and aluminum columns with an adjacent patio. Landscaping will be done by Jim Crabtree. A number of varieties of fruit will be incorporated into the display.

The fair booths are judged on a point system stressing characteristics such as: General appearance, arrangements, originality, educational value, number of varieties of citrus, quality and marketability, featuring one industry in a unique way and the booth will be judged in one of three categories: citrus, ornamentals or bulbs.

Besides the building of the booth volunteers are needed to "booth sit" or "baby sit the booth" to talk with people and pass out literature from Monday to Saturday.

The Chamber of Commerce will provide two passes for each shift. As a volunteer you can get your passes by stopping in at the chamber office or by calling 453-3350.



Clock Watchers! It's time again! Just as the Avon Park High School Cheerleaders were watching the clock at the end of the Avon Park-Mulberry basketball game last Friday night so the rest of us will have to watch the clock for DAYLIGHT SAVING TIME at 2:00 A.M., Sunday, Feb. 23. REMEMBER, it's one hour ahead in Spring for DAYLIGHT SAVING TIME.

Committee Named To Seek State Medical Funds

A 12-member committee was appointed by commissioners Tuesday to seek state funds for emergency medical services in the county.

County administrator Charles Cullens told

(Please turn to page 2)

Reservations Needed For C Of C Banquet

The Avon Park Chamber of Commerce office reported reservations are being made for the annual membership banquet scheduled for 7:30 p.m., Monday evening, March 3.

This year the annual banquet is being held at the Pinecrest Country Club, located on Lake Lotela. Reservations and tickets may be secured through the chamber office or by contacting one of the chamber directors.

Members, guests and potential members are invited to attend this gala affair which is featuring, "Fun and Fellowship."

AUTO THEFT

An Avon Park resident Frances Frazier complained to the Highlands County sheriff's office that her car was stolen in Tampa. She said the stolen car might be in Hardee County.



At an Open Installation held recently of Poinciana Lodge No. 227, F & A M, Edward E. Sharpe (center) was installed as Worshipful Master, by Installing Officer Melvin Beane, in ceremonies at the Masonic Temple in Avon Park, with a large crowd attending the ceremony and social hour following. Other officers who were installed and will serve with the Worshipful Master for 1975 are shown here (first row, left to right): Marvin Willis, Junior Warden; Ralph Graham, Senior Warden; E. C. Sharpe; Melvin Beane, Secretary; T. Ed Elethorp, Chaplain; (back row) Blake Childress, Installing Marshall; Paul Sheffield, Senior Steward; Tom Wise, Junior Steward; Jerry Casey, Senior Deacon; Lee Weeks, Junior Deacon and Raymond Elliott, Tyler.

Cont. From Page One

Citizens Complain

Act. He said the citrus commission is an unique organization, solely funded by themselves and audited by the state.

He also stressed water control as being of importance to growers in the county, and drew a chill reception to his suggestion that Legislature meet every other year instead of annually.

"I sometimes got applause on that one," Kahn remarked, to laughter.

Dexter Hagman, representing a teacher's organization, plumped for retirement at 60 for teachers and Bob Rose of Spring Lake expressed unhappiness that double Homestead exemptions this year have taken away the veteran's $500 disability exemption.

Burrall told him to avail himself of the muscle of area veterans associations.

Thanks were extended to the legislators by Dr. William Jernigan (for establishing a state veterinarian's college) and by Dr. Richard Martin, medical director for the Alcoholic Rehabilitation Center in Avon Park. He conveyed appreciation for Sen. Tom Gallen's efforts in keeping the center open after the state planned to close it.

Kelsey Payne of the county Farm Bureau said he opposes the Green Belt Law and also reacted negatively to a proposed state lottery bill, of which Mrs. Hawkins is a sponsor.

He said a lottery takes money from people of low income and is morally wrong. "You are making it easier for people to gamble."

Mrs. Hawkins told him that if passed by Legislature, the proposal will still be put to a referendum.

Mrs. Natalie Patton asked for passage of the Equal Rights Amendment, and Preston Jones, a resident of Lake Josephine Heights, called for state regulations of private utilities companies.

Clerk of the Courts Earl Rich suggested a bill to eliminate the second primaries and was met with cool response.

"There is too small a portion of the population registered to vote," said Gallen, "and of those, not all actually vote. Democracy is expensive, but to elect a person by such a small percentage would not be just."

Olin Mason, administrator of Florida Brethren Homes, asked for a reorganization of Health and Rehabilitative Services and a new formula to determine Medicare reimbursement.

Of the latter he said the cap on payments is still at $500 a patient per month and "it can't be done." He said the state law has some good points in regard to Medicare; that it requires nursing homes to justify their charges and has improved health care in Florida.

Primarily though, he stressed care of the aging which he said, is an "industry" in Florida. He pointed out that almost 40 per cent of the state's population is over the age of 62 and there are 4,000 licensed boarding houses for the aged.

Mason was the last of many to take a swipe at the splintered county districts. He told legislators, "Let's put Highlands County back together again. I'll be in touch with all of you and see how good you are as representatives."

Taxpayers Given Discount For Early Payments

After approximately three months delay, Highlands County tax notices were sent out last week. The total gross tax for 1974 is $5,880,604, against $5,553,174 for 1973.

Despite the tardiness residents are being allowed discounts for early payment of their tax bills. The period of grace begins on the postmarked date of the notice envelope and permits a 4 per cent discount if remitted within the following month.

With March 17 as the last possible date for rebates, there is a "status quo" in effect until April 1, when penalties begin. A 1 per cent penalty will be observed until April 15, when the cost of advertising is added to that percentage. The process is required by state law.

Tax collector W. H. Prescott urges that residents pay their taxes by mail, in order to avoid long lines in his office. He also cautions that each year hundreds of checks have to be returned because of taxpayers errors.

Prescott directs taxpayers' attention to a message enclosed with each notice and hopes that by following the directions residents may save themselves the loss of discounts.

The county's real estate assessment for 1974 totaled $556,134,260. Of that amount $176,433,580 was deducted for exempt real estate.

This included $125,959,290 for wholly-exempt U.S. and state properties, churches, clubs, etc. Also $39,605,730 for Homestead exemptions and $10,868,560 for the additional Homestead exemptions approved last year.

Personal property assessments amounted to $47,430,690 for businesses, $887,270 for trailers and $4,571,451 for railroads, bringing the total personal property assessment to $52,889,411.

County and hospital taxes for Highlands County in 1974 came to $2,036,789, an increase over the $1,810,914 of the previous year. School taxes rose from $3,028,233 in 1973 to $3,222,596. The drainage district on the other hand decreased from $67,911 to $66,964.

Of the county's three cities only Lake Placid taxes rose higher, from $32,719 last year to $35,715 in 1974.

Sebring lowered its taxes from $347,011 to $266,543 and Avon Park showed a slighter decrease, from $263,491 to $251,976.

Building Report

A monthly report of the building department turned in by Building Inspector C. W. Ellerbee was read at the regular Monday night meeting of the Avon Park City Council.

There were 31 permits issued with building and electrical being the leaders with 11 and 10 respectively. Fees collected totalled $431 with plumbing and building being tops at $226 and $129. There were 59 inspections with building and electrical heading the list.

During the month there were three buildings condemned and one demolished. Complaints numbered five with eight inspections.

A construction permit was issued for a one family residence costing $18,500. A total of 10 construction permits were issued costing $26,624.

Avon Park Sun

Established in 1919 at Avon Park, Florida

NYT A New York Times Company

Published Each Thursday in Avon Park, Fla. 33825
Office: 203 West Main Street
Phone 453-4355 453-4351
Edward Carter, Vice President and Publisher
Second class postage paid at the Post Office at Avon Park, Fla., under the Act of Congress of March 3, 1879.

Single Copy 15c

The views expressed on this page except under the heading of Editorial, are those of the writers expressing them and do not necessarily reflect the opinion of the Avon Park Sun or its staff.

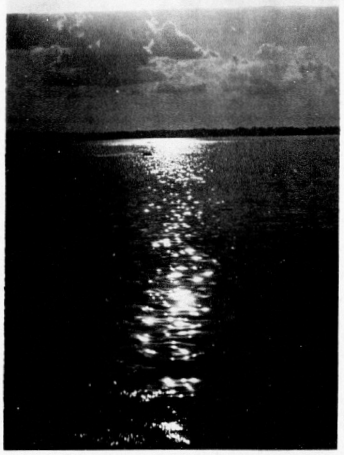

OUTBOARD RACING FANS at the Frostproof Citrus Regatta on Lake Clinch were treated to a sunset spectacular both in the sky and on the water if they had a pair of sunglasses to watch between races last Sunday afternoon in which outboard racers from 20 states and Canada competed. Photo — Miller

Frostproof Regatta Draws Large Turnout Of Drivers

The Frostproof Citrus Regatta last Saturday and Sunday was the middle race of a series of annual races known as the Grapefruit Circuit, according to Norman Langston, race chairman of Avon Park. Run for approximately 25 years the Grapefruit Circuit this year includes Lake Worth, Lakeland, Frostproof, Ocoee and Travares.

Sanctioned by the American Power Boat Association and sponsored by the Peace River Outboard Association, of which Langston is treasurer, the Frostproof races were run on Lake Clinch. For the two days of racing 375 boats paid entry fees.

The stock hydros, outboard hydros and runabouts came from 20 states and Canada — with out-of-state drivers being very grateful for our balmy weather. Locally three drivers entered the regatta, they were Frank Henry, Frostproof; Tommy Hooten of Wauchula and Hoz Compton of Lake Placid.

The racing program was run off very smoothly according to race chairman Langston because of the efforts of Lakeland CB Radio Club which handled and co-ordinated the communications between race officials, ambulance and patrols boats.

Recreation Report

The monthly report of the Recreation Department was given by Dennis Guenther, Recreation Director to the Avon Park City Council at their regular Monday night meeting.

Total attendance at the Recreation Center for the four week period numbered 1833 and averaged 458 weekly as taking advantages of the center and its facilities. Special activities averaged 223 persons per week participating in these programs which included; sports tournaments; dances, square and other lessons in karate and tennis and bubble gum blowing for the younger set.

The Recreation Committee met on Jan. 27 with the main item of business being the discussion of the approval of the proposed ordinance establishing the Recreation Department, Recreation Committee, position of recreation director and setting forth the responsibilities of each with the ordinance to be presented to the City council for final approval before adoption. A copy was given to council members to read and study before the next meeting.

Funds set aside by the Highlands County Commission for recreational use in Avon Park have become available and requests were made for their use. Item listed were: Two handball and or practice tennis courts to be placed north of the tennis courts; placing of blackboards on each side of the tennis courts to serve as windbreaks, and beautification along with improved visibility; the purchase of an institutional quality pool table and the baseball complex development.

Harry Lee's Trailer Village

By MABEL STOCKER

Mr. and Mrs. Earl Corn of Fowlerton Indiana have spent some time with Mr. and Mrs. Russell Corn. They spent a few days last week visiting friends in St. Petersburg and have returned to spend more time with the Russell Corn's. Mr. and Mrs. Virgil Lewis of Bradenton were overnight guests in the Corn home recently. Mrs. Lewis is an aunt of Mrs. Russell Corn.

Mr. and Mrs. Robert Morrison of Indiana who are spending some time visiting Mr. and Mrs. Cleatus Abraham, spent the week-end visiting in Naples. They will return to spend more time with the Abrahams.

Mr. and Mrs. Fred Graper recently attended the wedding in the First Baptist Church of Sarasota of his nephew Dr. Peter Graper to Miss Grace Arnold. The reception was held in Golf and Country Club.

Mr. and Mrs. William Graper of Birmingham, Mich. and Mr. and Mrs. Ray True of Windsor, Ontario visited recently with Mr. and Mrs. Fred Graper.

The weekly craft and sewing meeting was held on Wednesday afternoon at the shelter. There were 15 ladies present.

Norman Payne of Camlachie, Ontario is visiting with Mr. and Mrs. George Lucas.

Mrs. Eulala Bell of Cherokee Village, Arkansas has arrived for a visit with her brother and wife, Mr. and Mrs. Earl Whetstine.

Mr. and Mrs. Everett O. Tribbett and son Dustin have returned to spend more time with his father Mr. and Mrs. Everett C. Tribbett. The younger Tribbett spent a couple of weeks in the Keys.

Mr. and Mrs. Watson Vandergrift of Severn, Maryland, daughter of Joe Gilbert, and Mr. and Mrs. Cal Gilbert of Ravenna, Ohio visited recently with Joe Gilbert and Mr. and Mrs. Kent Gilbert at the home of Joe' and Cal's sister Helen Turner. Kent is also a brother. The Cal Gilberts and the Vandergrifts went deep sea fishing off of Rivera Beach. Kent caught the biggest fish on the boat and won the prize. They then spent several days visiting in Hollywood-By-The-Sea. After their return home Joe and the Vandergrifts visited Cypress Gardens.

Mr. and Mrs. Richard Hallead are visiting with his brother and wife Mr. and Mrs. Rolland Hallead.

The Auda-Vin Social Club held their Valentine dinner on Friday at 12:00 noon February 14. The shelter was decorated very nicely in keeping with the day. A potluck dinner was enjoyed by 65 members and guests.

In the afternoon a shuffleboard tournment and euchre was enjoyed. In the shuffleboard winners were Anna Herzberger and Cliff Strangway and low were Lorraine Tribbett and George Lucas. Maxwell, Nancy Heingardt, and U. T. Ellenberger. Committee in charge were Mr. and Mrs. Fred Graper and Mr. and Mrs. Arthur Parker.

ARC Option Closed

Following last week's visit to Avon Park by State Senator Tom Gallen and his meeting with a number of citizens interested in the status of the Alcoholic Rehabilitation Center, Senator Gallen received a letter from O. J. Keller, Secretary of Health and Rehabilitative Services.

In his letter Secretary Keller acknowledged Senator Gallen's concern in regarding the status of the Alcoholic Rehabilitation and Treatment Center at Avon Park.

Secretary Keller continued, "As you know, our department is in the process of exploring all possibilities and alternatives to relieve the critical bed shortage for inmates in the Division of Corrections. In the early stages of our deliberations, the Avon Park facility surfaced briefly as an alternative; however, because of a number of reasons, some to which you have enumerated, this option has been closed."

In conclusion Keller wrote, "I assure you that the Department of Health and Rehabilitative Services intends to continue its support of the Alcoholic Rehabilitation Center at Avon Park. If this issue is indeed revisited I would welcome the opportunity to discuss this with you and any of the other legislators in the area.

Ridge Association Provides Services

The Ridge Area Association for Retarded Citizens is a private non-profit organization of parents and friends of the mentally retarded. Members provide a pre-school development training program, a sheltered work shop, recreation and transportation services for the mentally handicapped citizens of Highlands County.

They also attempt to provide the public with a source of information about mental retardation and services for the retarded. The stimulation of new services to the handicapped is another objective.

By exhibiting some of the products from the sheltered work center, they hope to draw attention to activities and to the need for public knowledge and support. Since these products will also be on sale, they hope to generate income for continued services.

Items to be exhibited will include: Patchwork pillows, patchwork coverlets, re-cycled buttons, packaged rags, survey stakes, concrete patio stones and potted plants. The items will be either for sale or just on exhibit, depending on the supply. Volunteer staff members will be some of the retarded students.

Boardman — Taman

Vehicles driven by Robert Boardman and James Taman, both of Avon Park, collided near the center of Lake Byrd Blvd., 1.3 mile north of Avon Park, Feb. 12. Trooper Sheppard charged both drivers with careless driving.

Damage to the Boardman vehicle was set at $1,000 and to Taman's pick-up at $400.



This is one of several fountains built by the Horticulture class at the A.P.C.I. They have completed their fountain by planting many varities of tropical plants and stocking it with goldfish. Photo-Cornel

Clubs Support Nursery At A.P.C.I.

The Horticulture Class at Avon Park Correctional Institution was originally funded by a Federal Grant (Manpower Development Training Act). Now it is financed under the Comprehensive Education and Training Act.

It is a six months course in which the inmates are trained in such things as landscaping, flowers and house plants, turf management, plant propagation, plant growth and development, horticultural mechanics, fruit production, plant disease and pests.

A graduate of this class will be capable of installation, maintenance, care and improvement in the broad concepts of landscaping, nursery, pasture and citrus management. They are also awarded a certificate of achievement in the field of Horticulture.

This course also helps the inmate understand the function of the various landscaping tools, machinery and appliances necessary in the different specific areas of study. It also helps them to become familiar with the design areas in Nursery management.

Nursery

The nursery at A.P.C.I. is financially supported by the Florida Federation of Womens Garden Clubs, Inc. throughout the state. It is not a State funded project.

It is one of the many projects of the Federation. The women want to train the men in this field so when they get into free society they may work in area of gardening or perhaps set up their own nursery.

The garden clubs promote and support three institutions in the state of Florida, A.P.C.I. at Avon Park, Florida Correctional Institution (womens prison), at Lowell and Apalachee Correctional Institution in northwest Florida.

The nursery does not sell plants but donates them to different state organizations. They donate about 10,000 plants a year to all parts of Florida. In 1974 they distributed over 8,000 plants.

Haywood Williams is in charge of the nursery at A.P.C.I. and at the present time he is constructing a tropical garden behind the institution. The garden has three bridges (one hanging bridge), wishing well, a winding pool complete with fish and a six foot alligator.

Be sure to stop by the A.P.C.I. booth at the Highlands County Fair, Feb. 24 thru March 1, and see some of the beautiful flowers grown at the nursery.



The hanging bridge at the A.P.C.I. was designed and built by the inmates. They have planted Flam vines around each end of the bridge and in about five years the vine should cover it completely. In the background you can see their green house. Photo—Cornell.

Police Report

At the regular Monday night meeting, Feb. 10, of the Avon Park City Council, Police Chief Grady Campbell gave the following report for the month of January:

Driving while intoxicated	8
Wilful & wanton reckless driving	1
Improper backing	1
No valid driver's license	5
Violation of right of way	2
Ran stop sign	5
Unlawful speed	21
No protective headgear	1
Improper change of lane or course	2
Careless driving	3
No tail lamp	1
No tag	2
Improper parking	2
No valid inspection certificate	4
Refusal to sign summons or post bond	1
Total	59
Discharging firearm inside city	1
Profanity to a police officer	1
Disorderly conduct	4
Carrying concealed firearm	4
Disturbing the peace	5
Shoplifting	5
Assault	1
Profanity	1
Contributing to delinquency of a minor	1
Petty larceny	1
Assessory to petty larceny	1
Failure to comply with court order	1
Total	30
Total mileage all cars	12,504
Complaints answered and service rendered	569
Grocery cost	162.21
Average cost per meal	.38
F & F collected October-January	11,219.70

(Cont)

Committee Named To Seek State Medical Funds

commissioners that the county's application must be submitted to the state health department by April 1.

State monies received must be matched equally by the county to purchase ambulances and other emergency medical equipment used in ambulance services.

Commissioner Norman "Jug" Heston said that as of Jan. 1, 1976, the county's present ambulance vehicles would no longer satisfy state requirements.

Existing vehicles which cost less than $5,000 will have to be replaced by new ambulances, each of which will cost upward of $17,000.

To be eligible for state matching funds, the county must: establish a Community Emergency Service Advisory Council; set up a central dispatch system to handle calls; establish a countywide ambulance service; pay ambulance crews salaries high enough to promote employment stability; keep crews abreast of improved emergency techniques; and assign to one county department the responsibility for the service.

Commissioner Heston was named chairman of the committee.

Other committee members are: Sheriff O. L. Raulerson; Vernon Bielefeld, administrator, Highlands General Hospital; John McClelland, administrator, Walker Memorial Hospital; Dr. Santford R. Boley.

Also, Atty. Michael Swaine; Don Farrens, educator, Gene Wells, publisher; Dr. Glenn Hough, county health director; J. C. Murdock, director of Emergency Preparedness; Charles Cullens, county administrator and James Brooks, county health department.

Fire Report

The activity report for the Avon Park Fire Department was presented by Fire Chief Mack Flowers at the regular Monday night meeting of the City Council.

The January report listed six woods fires and four construction fires. Total alarms answered for the month was 12 with a fire loss of $50. Total fire loss for the year to date is $5,190.

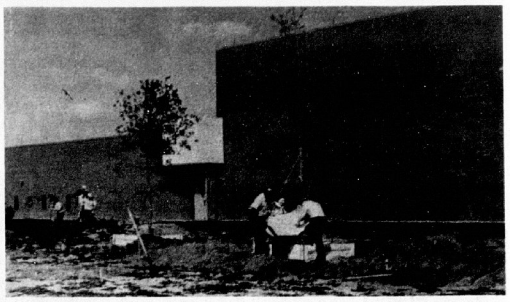

WORK ON THE Andy Miracle Patio increased in tempo Monday as architect Dan Powers (right); Virginia Crews, committee chairman and Jerry Foster, chief electrician check the blue prints while County School Board maintenance employes excavate trenches for electrical, water drainage systems. On Tuesday and Wednesday Darryl Edwards supervised the laying out and forming up in preparation for pouring 55 to 60 yards of concrete on Saturday when lots of muscle power from students, graduates and fathers of students will be needed to place and level the concrete patio floor. The building of ramps and steps will take place at a later date, but blocks will be laid in about two weeks. The water oak trees were moved from the county right-of-way at the burnt-out-bridge by Roy Bennett and county workmen. The committee is still accepting donations for materials and all labor on the patio has been donated. Photo — Miller

Lanier And Kempton Face Marijuana Charges

Two Avon Park men charged with possession of marijuana have been bound over to circuit court. A third man, Joel G. Johnson was freed following a preliminary hearing in county court Feb. 13.

A possession of paraphernalia charge against Charles Henry Lanier has been dismissed, but he still faces the marijuana charge.

Walter H. Kempton is to be tried on possession of hashish as well as possession of marijuana and paraphernalia. Kempton and Lanier were ordered released on their own recognizance.

• • • • •

When your child and a neighbor's have a serious quarrel, remember that the neighbor also thinks his child is right.



EXPLORERS RANDY CHANCEY and Misty Hooper look over the final plans for the Heart Fund Celebrity Golf Tournament which is being held this weekend at the Airport Resort Hotel in Tampa. Misty and Randy will be among 50 Explorers from Gulf Ridge Council offering their assistance to the well known personalities who are competing in the tournament. Scheduled to play are TV singing star Mac Davis, Evil Knevel, Alex Karras, Garo Yprermian, along with many others from the entertainment and sports world. Photo-Hooper.

Local Bank Shows Profit In First Months

During the first annual meeting of the Highlands County Bank Stockholders, held on Feb. 12, 1975, Ben Hill Griffin Jr., chairman of the board and president, announced that the bank had made good progress since its opening on May 31, of last year. The bank was able to show a profit during the first six months of operation in 1974 and has continued to operate in the black this year. Deposits totaled $1,508,018.47 on December 31. However, Griffin announced that deposits now totaled $2,264,349.63.

Stockholders viewed the architect's rendering of the bank's permanent building, which will be built at the corner of West Main and Michigan Avenue. Detailed plans for the building will be made public in the near future.

Ben Hill Griffin III, was elected as a new director of the board. Other directors re-elected are Ben Hill Griffin Jr., George W. Harris Jr., David F. Lanier, Charles G. Metcalfe, R. L. Padgett and Lewis S. Stidham.

Following the stockholders meeting the board of directors met and promoted D. R. Daubach to executive vice president and cashier. Other officers re-elected are Ben Hill Griffin Jr., chairman of the board and president, Lewis S. Stidham, vice president, and Verita S. Bolton, assistant cashier.

Lake Bonnet Village News

By RAY TRAVIS

Mr. and Mrs. Bill Bacon of Lake Placid visited friends in camp the past week. They are former campers of the Park.

Nelson and Anne Barrett former Lake Bonnet residents visited the Littlefields and other friends.

Mr. and Mrs. Dan Flint were called back to Jackson, Mich. They left Sunday morning. Mr. Flint's brother is in intensive care and not expected to live.

Saturday Mr. and Mrs. Joe Roffo and Mr. and Mrs. Horace Nowell drove down to Lake Okeechobee at Clewiston to see Mr. and Mrs. Smoky Erwin. The Irwins' spent several past winters at Lake Bonnet. From Clewiston Roffo's and Nowells drove over to the Shell Factory at Fort Myers and on to Punta Gorda to see Mrs. Roffo's cousin and wife. All in all they had a lovely day.

Mrs. Leon Wood left Tampa by plane Wednesday evening. She was called to Battle Creek, Michigan by the illness of her mother.

Mr. and Mrs. Henry Wulff spent three days visiting friends in West Palm Beach and Fort Lauderdale.

Mr. and Mrs. Bob Edmondson visited their son in Eau Gallie.

Mr. and Mrs. Colin Sessions from Battle Creek, Mich. were Saturday visitors of Leon Wood and George Augustines who live in the Park.

We in Section (B) as well as the whole camp will miss the Bares and Bents who left Saturday. George Bares plays the organ as well as the accordion. These two couples added much to our camp activities. We want to thank them very much for their music.

Mr. and Mrs. Lawrence Wood of Quincy, Mich. arrived Wednesday for a weeks stay. He is the brother of Kate Augustine.

A group of 14 dined at the Sebring Holiday Cafeteria on Tuesday to celebrate Katrina Ragsdale's birthday. Cake and ice cream were served later at the trailer.

The Crossetts and Youngs moved from Lake Bonnet Tuesday. In their places in Section (B) are Lucille and Bill Wetherhold of Seaford, Del. and Mildred and Louis Novotny of Grand Ledge, Mich. and Lois and Glenn Ruggles of Flint, Mich.

Luella Booth accompanied by Anne Walden of Sebring and Mrs. Mark Montonye of Tampa left Friday on a Bahama Cruise.

Dave and Eunice Cohen, Harry and Sally Haven, Ann Paris and Katrina Ragsdale attended the Passion Play Sunday evening.

Mr. and Mrs. McClain who have lived in the park for 10 years sold their trailer to Shorty and Zoah Pritchard, they have bought them a mobile home near Avon Park. We will miss them very much. We hope that they will come back and visit us often.

Mrs. Mary Frohn from Chicago spent the past two weeks visiting her sister and brother-in-law Mr. and Mrs. Joe Hermes.

Alanson and Mary Short of Newburgh, New York arrived Sunday for a weeks stay in Section (B).

The Bean and Ham Soup meal on Tuesday was well attended. Something like 146 people came and were seated at tables in the Recreation Hall. There was plenty of soup and food for all. We would like to thank the committee for all of their hard work in preparing the food, and serving it.

After the meal a short business meeting was called by the President for the election of officers for the following year. The following officers were elected. President, Joe Golding. Vice president, Mr. Centre. Secretary and treasurer, Margaret Travis, program chairman, Ann Paris.

Our February 14th Valentine sweetheart dance was well attended and a huge success. Accordion and saxaphone music was furnished by George and Bud. Even though George has moved on to another camp we hope Bud will continue to entertain us with some more of his good sax music. Lillian Bares and Eleanor Bent led us in song and action and everyone appeared to be having lots of fun.

George and Chris Bowman, Howard and Pauline Norton from Nashville, Mich. were overnighters in Section (B) in their Winnebago motor home. They are friends of the Augustines.

To Francis Bedford, Terry and Frank Wolak and Frances Long, thank you so much for being donors of blood for me. For those who visited me and sent get well greetings thank you. To my cousins Norma and and Roscoe Jones who helped Cliff and who came to see me I am very grateful. Vera Rowland.

Marriage Dissolutions

Paul Jerome Seiler, San Francisco, Cal. — Jayne Kathleen Seiler, Sebring, petitioner; married April 24, 1965.

Russell Jack Sluder — Alma Ellis Sluder, Avon Park, petitioner; married July 12, 1974.

Terry R. Calkins, New York, N.Y. — Judith Ann Calkins, Highlands County, petitioner; married Aug. 8, 1962.

Reading Groups Do Own Things

One of the reading groups in Mrs. David Brooker's 2nd grade class read a story called "The Big Orange Thing". It was a story about a boy named Charlie who created a big orange "thing."

The children then created their own "things" at home. They wrote stories about them at school. Then after reading another study about a school art fair, they decided to have one of their own.

Taking part in the project were: Ann Machlan, Frank Scott, Pattie Scott, Ricky Winegard, Peter Skells, Ricky Brock, Shannon Mayfield, David Anderson, Sheneeta Blackmon, Greg Kramer, George Hall, Greg Childs and Dimitri Dismukes.



Mrs. Brooker's second grade reading class held an Art Festival on the sidewalk last Wednesday at the Avon Park Elementary School. Photo — Cornell



Parents and guests of the children came to view the many "things" they had created.

One lady came from St. Petersburg to see her grandchild's creation. Photo — Cornell



Meet our top salesman of the week, Dennis Roland, who came back to the Sun office for more papers. Dennis has built up a route of regular customers for his weekly sales. (Photo-Cornell)

RIDGE LIQUOR AND LOUNGE

U.S. Hwy. 27 N., Avon Park Ph. 453-9060
(Just North of the Hospital)

Daily - Open 8:00 a.m. to 2:00 a.m.
Sunday 1:00 p.m. to 2:00 a.m. SALE
Wed., Thurs., Fri. & Sat.

	QTS.	5THS
BLENDED WHISKEYS		
Calvert Extra	5.69	4.99
Imperial	5.65	4.75
Kessler	5.29	4.75
Park & Tilford "1870"	5.19	4.39
Rocking Chair	4.99	4.49
Seagram 7 Crown	6.19	5.19
Travelers Club	4.99	-
BOURBONS		
Ancient Age	5.89	5.19
Early Times	5.89	5.19
Jim Beam	5.99	5.09
Evan Williams - Black & Green	5.89	4.99
Old Crow	5.99	5.19
Ten High	5.49	4.79
CANADIAN WHISKEYS		
Black Velvet	6.29	5.39
Canadian Club	8.39	6.65
Canadian Host	5.59	4.49
Canadian Lord Calvert	5.69	5.19
Canadian Mist	5.99	4.99
Grande Canadian	5.39	4.50
Royal Canadian	5.79	4.59
Seagrams VO	8.00	6.65
Windsor Canadian	5.55	5.09
SCOTCH		
Cutty Sark	9.50	7.40
Dewars White Label	9.30	7.80
Glen Mavis	5.20	4.50
Inverhouse	6.10	5.20
Johnnie Walker Red Label	8.10	7.80
MacArthurs	6.10	5.10
Teachers	8.35	6.75
GIN		
Fleischmanns	5.39	4.65
Gilbeys	5.45	4.55
Seagrams	5.49	4.59
Walkers	5.15	4.30
VODKA		
Gilbey	5.45	4.35
Smirnoff 100	6.60	5.60
Smirnoff 80	6.00	5.00
RUM		
Bacardi-Amber & Silver	6.10	5.20
CORDIALS		
Southern Comfort	7.39	6.49
BRANDIES		
Christian Brothers	6.79	5.69
Hiram Walker Flavored Brandies	5.59	4.99

Appearing Nite (Except Monday)
Phil Eddings and The Flaming Stars

STEAK OUT

Family Restaurant

SERVING
Breakfast — Lunch — Dinner

1. 8-oz. Rib-Eye Steak $2.89
2. Ham Steak $1.99
3. T-Bone Steak $3.99
4. Chopped Sirloin Steak $1.79
5. Rib Roll Steak $2.09
6. Fried Shrimp $2.19
7. Fried Chicken $2.09
8. Fried Fish $1.59

Baked Potato - Salad - Choice of Dressing

Peanut Butter Pie??? You're Crazy.....Who ever heard of it? The Steak-Out in Avon Park has heard of Peanut Butter Pie and they are giving a piece of it away

-FREE-

with the above dinners - 4 to 9 p.m. - Thursday & Friday - Feb. 20 and 21 only.
—Try it - You'll like it.—

That's at the STEAK - OUT U.S. 27 at the signal light.

Public Notice

NOTICE OF RECEIVING BIDS

Notice is hereby given that SEALED BIDS will be received by the Highlands County School Board in the Purchasing Department, Third Floor Courthouse, Sebring, Florida up to 1:30 P.M., March 10, 1975 from those desiring to construct DRIVEWAY AND PARKING AREA, at the School Administrative Offices located at the E. O. Douglas Site, School Street and Tangerine, Sebring, Florida.

Plans and specifications may be secured from the Purchasing Department at no cost.

Each bid shall be accompanied by a certified check, Cashier's Check or bid bond in the amount of five (5 per cent) per cent of the bid, payable to the Highlands County School Board, as evidence of good faith and guaranteeing that successful bidder will execute the contract and that he will not withdraw after the bids are opened, and furnish the School Board a bond issued by a surety company licensed in Florida, for 100 per cent of the Contract Price, within ten (10) days after being awarded the contract, said bond guaranteeing the performance of said contract, the premium of said bond to be paid by the Contractor. The School Board reserves the right to reject any or all bids and to waive any or all formalities.

HIGHLANDS COUNTY SCHOOL BOARD
(s) JOHN W. WIRICK, JR.
CHAIRMAN, HIGHLANDS COUNTY SCHOOL BOARD
Feb. 20 - 27; March 6, 1975

Henry Block has 17 reasons why you should come to us for income tax help.

Reason 8. H & R Block is a year-round service. We do not disappear after April 15th.



H&R BLOCK
THE INCOME TAX PEOPLE

Avon Park	Sebring
Hwy. 27 S. at Cornell	243 S. Commerce
Phone 453-6954	Open
Open	9 a.m. - 6 p.m. Weekdays
9 a.m. - 9 p.m. Weekdays	9 a.m. - 5 p.m. Saturday
9 a.m. - 5 p.m. Sat. & Sun.	

If you are greeted by someone whose name you can't recall — say something like "Nice to see you" — not "I know your face but can't recall your name."

WOMEN'S SECTION

Barbara Cornell
Society Editor
453-4355
453-4351



Mr. And Mrs. Ralph Gunning

Open House Sunday For Gunnings

Mr. and Mrs. Ralph Gunning, who are spending the winter at 5 East Kendall Blvd., Avon Park, will observe their Golden Wedding Anniversary on Sunday Feb. 23 at the Lounge of the Florida Power Corp. on Main St. from 2 to 4 p.m.

Eula and Bud were married on Feb. 26, 1925 by the bride's father, the late Rev. Earl Leonard, from the Arcadia, Indiana community. They are the parents of four daughters; Mrs. Carolyn Jean Moore of Sheridan, Ind., Mrs. Corajo Wiggin of Indianapolis, Mrs. Phoebe Alice Averitt of Greenwood, Indiana and Miss Judith M. Gunning of Capital University at Columbus, Ohio.

Mr. and Mrs. Gunning also have ten grandchildren and three great granddaughters. They request that gifts be omitted.

Rebekah's To Have March 3 Dinner Meeting

The Eleanor Seaverns Rebekah Lodge met Feb. 17, at the lodge rooms. P.N.G. Flo Wells presided over the meeting during the absence of Jaquiline Roberts Noble Grand.

Several of the members are still very ill with the flu.

Mrs. Edith Martensen was honored on having a birthday.

Three visitors were welcomed to the meeting, Mrs. Viola Coykendall from Pine Valley, N.Y. and Mrs. Gordon Beebe from Sun Ray Homes. Both are members of the Montour Rebekah Lodge No. 278 of Montour, N.Y. Also welcomed was Mrs. Helen Dunham, from Adelphis No. 211 Lodge in Hammond, N.Y.

The next meeting will be held Monday, March 3. There will be a dinner served by the Lodge members at 6 p.m. The public is invited.

The Triple Links will meet on Monday, Feb. 24, at the home of Edith Martensen on Pleasant Street.

Refreshments were served by the evening hostesses, Mrs. Eloise Sharpe, Mrs. Bonnie Sherman and Mrs. Edith Parcell.

Joni McDaniel Honored At Miscellaneous Shower

On Tuesday, January 21, a miscellaneous Bridal Shower was given for Joni (Young) McDaniel at the home of Mrs. Steve Stephens, Lotela Terrace, Avon Park.

The punch and cake table was decorated in the brides chosen colors of pink and green. There was a pink lace table cloth with pink bows and streamers, a shower umbrella with pink and green flowers, and a pink and green cake in the shape of two wedding bells. Spring greenery and daisies were placed around the punch bowl. The guests enjoyed punch, cake, nuts, and mints.

Joni received many lovely gifts and her hostess gift was a large set of Corning Ware with matching cooking spoons and forks.

Hostesses for this lovely occasion were Mrs. Frankie Sue Turner and Mrs. Debbie Stephens.



Mrs. Joni (Young) McDaniel recent bride of Bill McDaniel was honored with a miscellaneous Bridal Shower, January 21. Left-right-Flower girl, Charity Stephens, Joni's mother Mrs. Robert Young, Hostess Mrs. Debbie Stephens, Joni, Hostess Mrs. Frankie Turner, and Bill's mother Mrs. William McDaniel Sr. Photo—Cornell.

Town Topics

Jay C. Lewis from Pinellas Park spent Feb. 13 and 14th with his sister Mrs. Odessa Mitchell.

Mr. and Mrs. Danny Mitchell and daughter Sherri spent the weekend with Mrs. Martha Hart and the Warren Mitchells.

Mrs. Lucille Knowlton of Cheshire, Conn. was the guest of her parents Mr. and Mrs. Glenn Long of 126 North Prospect Ave., Avon Park.

Mr. and Mrs. Donald Skipper of Beeville, Texas celebrated their second anniversary, February 10, 1975. Mrs. Skipper is the former Patty Hallam of Avon Park.

Mr. and Mrs. Emerson of Springfield, Ohio are house guests of Mrs. Opal Phlegar of DeLaney Heights. They wer honored with a luncheon Saturday at the clubhouse followed by cards and dominoes. Those present were: Mr. and Mrs. Jack Young, Mr. and Mrs. James Robinson, Mr. and Mrs. Carl Johnson, Mrs. Margaret Kent, Mrs. Ethel Mimes and Mrs. Mrs. Phlegar. They were leaving Tuesday for a tour of Southern Florida before returning home.

Mike Showver, six year old son of Mr. and Mrs. Gene Showver, finally had his hip cast removed. Now he can sit up and walk a short distance. Mike has been in the cast since Christmas Day when he fell from a golf cart.

Mr. and Mrs. Carl Secules and Mrs. Judson Falls of Sebring and their guest Arthur Corson of Seffner called on Mr. and Mrs. Warren Foust of Forrest Hill on Tuesday. Wednesday evening callers were Mr. and Mrs. Kenneth Burkhart of Montgomery, Pa.

Mrs. Edith Swihart, former resident at Lake Lillian, Avon Park, suffered a stroke recently and is confined to a wheel chair at Medic Home Health Center, Room 130, Leesburg. While residing in Avon Park, Mrs. Swihart attended the Congregational Church, and was a member of the Woman's Club.

Olive Kerwin and Marjorie Monaghan have recently returned from a two week trip to the Caribbean aboard the S. S. Italia. They visited eight islands, Caracas, Venezuela and Panama. They report many tourists and ships in each port. Lunch was enjoyed at "Blue Beards Castle". One of the highlights of the trip was a trip via a small boat into Colombia from Cartagena.

Margurite Kerwin of Detroit, Mich. is visiting Olive Derwin and this weekend they spent in Ft. Lauderdale with relatives.

Mary and Anthony Sporer of Detroit, Mich. were the mid week guests to Mrs. Kerwin. They are on their way to South Florida and the Bahamas.

Church Bingo

Come to Bingo every Tuesday evening, 7:30 p.m., at the Catholic Church, 505 E. Main Street, in the Social Hall diagonally across from the High School. Refreshments will be served. Come and bring a friend.

Legion Bingo

Legion Bingo Thursday, Feb. 20, at the hall on West Bell St., games start at 7:30 p.m. Two jack pots going, come and bring a friend. Free refreshments.

Calendar Of Events

V.F.W. To Meet

Thursday, Feb. 20, at 8 p.m. is the regular meeting time for both the Avon Park Veterans of Foreign Wars and the Ladies Auxiliary.

The new year memberships drive is still in effect. All qualified veteran's and ladies auxiliary aspirants as well as former members wishing to be reinstated are urged to attend.

Michigan Club

Michigan Club of Highlands County will be having its annual picnic on Wednesday, Feb. 26, at 12:00 noon in the Recreational Building in the camping area of Highlands Hammock State Park.

Bring a dish to pass, own table service, coffee, tea or whatever.

Follow sign, same place as last year.

Founders Circle

The Founders Circle of the Avon Park Federation of Garden Club met on Thursday afternoon, Feb. 13 at the Womens Club Building. Mrs. J. F. Wagner and Mrs. H. M. Hartman the hostesses, served delicious punch and cookies.

Twenty members and several guests were present. We are glad to have the following new members Mildred Rulison, Lou Grose, Alma Hooper, Daisy Wollinck and Jonny Lee Berkowitz.

Mrs. J. T. Price gave an interesting talk on "Basics in Flower Arranging."

Officers for the 75-76 season were named. The installation will be held March 20.

President Mrs. J. R. Barben, Vice President Miss J. L. Berkowitz, Rec. Secretary Mrs. E. W. Hartt, Treasurer Mrs. P. J. Gourlie, Corr. Secretary Mrs. C. C. Seifert, Historian Mrs. J. R. Heiring and Chaplain Mrs. W. C. Touchton.

CUB SCOUT BLUE AND GOLD BANQUET ON FEB. 25

The Cub Scouts of Pack 156 will hold their annual Blue and Gold Banquet on Tuesday Feb. 25 at 6:30 p.m. at the Avon Park Correctional Institute dining hall.

The tables will be decorated with items that the Cub Scouts have made themselves. The food is sure to be delicious and awards will be presented and cartoons shown.

A.P.H.S. Band Concert

The Avon Park Grenadier Band will present the last of its Winter Concerts this Sunday, Feb 23, at 3:30 p.m. in the Middle School Auditorium.

This will be the traditional British show that the band has every year.

This year the band will feature trumpets and herald trumpets playing fanfares from the balcony. Also adding to the pageantry will be the bands new drum and fife corps. The flute section has been equipped with fifes and will continues to be a special unit for special occasions.

Pipkin's Receive Grandson

Mr. and Mrs. Dewey Pipkin are proud to announce the arrival of a 7 lb. and 15 oz. grandson born Feb. 13, 1975 to Mr. and Mrs. Wayne Lyree of Whiteville, N.C. The young man has been named Jimmy Wayne.

Mrs. Lyree is the former Eva Mae Pipkin of Avon Park.

Studio I to Entertain

Laurie Rehrer and her students of Studio I, Dance Arts, will entertain at the Avon Park Lakes dinner, Thursday evening, February 20.

Avon Park Lakes

There will be a Pot Luck Supper tonight, Thursday Feb. 20, at 6 p.m. at the Clubhouse. A general meeting will be held after supper at 7:30 p.m. Please come.

Class of 1970 to Have Reunion

The graduating class of 1970 from Avon Park High School is planning a 5 year reunion.

If you graduated or are the parents of someone who graduated in that year please contact one of the following people and give them your address so they may let you know of the time and place. Daryl Bennett 453-6231, Diane Murphy 453-3001, Holly Reddick 453-4935 or Barbara Cornell 453-7685.

Council on Aging Meeting

Highlands County residents 60 years of age and older are urged to attend the meeting of the council on aging at 2 p.m. Thursday, Feb. 20, at the Sebring City Office, 368 S. Commerce. Commissioner Kenneth Wilkinson of Sebring will be the speaker.

Chairman of the Council, which is concerned about the pressing needs and problems of senior citizens, is W. H. Hoak of Sebring. Members of the Steering Committee are William Thom and George Darby of Sebring, Mrs. Josephine Huff of Lake Placid, and Frank Gramstrff, Verne Vaughan, and Marquette Vaughan of Avon Park.

Patricia Hurley to Speak

Americans concerned with the welfare of their country must hear Miss Patricia Hurley, who will speak on subjects of national concern at the Kenilworth Lodge in Sebring, Fla. Monday evening, Feb. 24. Miss Hurley will also be heard on station WJCM, Sebring, at 2:00 p.m., Monday.

We remind those wishing to hear this speaker, Monday evening, that tickets can be purchased at Bob's Barber Shop and Compton's Printing in Lake Placid, White's Auto Store, Sebring and Albritton's Barber Shop, Avon Park.

Cost of tickets - Dinner and Speaker - 7 p.m. $6.50, Speaker only - 8 p.m. - $1.50 Advance, $2 at the door.

First Christian Church Women's Council

The Women's Council of the First Christian Church met Thursday evening, Feb. 13, in the Fellowship Hall of the church.

Mrs. Johnnie Berry was the hostess, with Mrs. Anna Westberry and Mrs. Beulah Graham as co-hostesses.

The program was a Bible study, with Mrs. Byron Harwood teaching the 26th Chapter of Acts.

At the business meeting, reports were given by the secretary and treasurer.

Mrs. Kenneth Hisey said she had taken a number of bud vases to the sick. Cards were signed to be sent to the sick and bereved ones.

Announcement was made of a Fellowship dinner to be held March 2 in the Elementary School Cafeteria.

The hostesses served refreshments with Valentine decorations on the table.

Bingo

The Odd Fellows would like you to join them every Wednesday evening, at 8 p.m. for bingo. That's at the Youth Center on N. Verona.



Mary Weeks (far left) bride elect of Fred Ferguson, poses at the gift talble with mothers of the bridal couple, and hostesses at party honoring her last week. Shown here with Mary (left to right) are: Mrs. Joseph Weeks, Mrs. Lowell Ferguson, Donna Weeks, Linda Todd, Peggy Booth, Gwen Hafford and Cathy Marshall.



We wish a "Happy Birthday" to the following people, who will be celebrating their birthdays this coming week:

February 20 — Carrie Sharpe, Mrs. Pat King, Virginia McKown, Evelyn Blackston, Annie B. Ward, Ruth Corrall.

February 21 — Anita Trescott, Roy Bennett, Florence Talley, Alnora McNeil, Daniel Wood.

February 22 — Sandra Capell, Bruce Peterson, David Hamm, Mrs. Henry Perry, George Giliotte, George "Wash" Boney, Lee Brekowitz.

February 23 — Miriam Francisco, Carol Hutchinson, Wyvoline Simpson, Faye Newsome, Harold Barker, Bob Emerson. - Nancy Hart

February 24 — India Dangeter, Jackie Roberts, Rubye Lanier, Mrs. Callie Hall, Steve Sanders, Elizabeth Turner, Virginia Crews, Jeril R. Clenney.

February 25 — Mrs. Edith Martensen, Mrs. Roy O. Coburn, Howard Sizemore Michal Watson

February 26 — Marshall Davis, Marvin Jones, Vaden Nealy, Mrs. Leslie (Mary) Norris, Wade Jackson.

Cancer Program Co-sponsored By Woman's Clubs

A program on Cancer will be co-sponsored by Junior and Senior Woman's Club on March 7 at 7 p.m. at the clubhouse.

A movie on uterine and breast cancer will be shown. Dr. Michael Wesson will be present to answer questions in a discussion period following the movie. Dr. Wesson, a qualified person on this subject is President of the Highlands County unit of the American Cancer Society.

There are some corrections from last weeks Woman's Club News.

Mrs. T. H. Maxwell and Mrs. Edgar Smoot were co-hostesses for the Fine Arts Luncheon on Feb. 7.

Mr. Gene Brenner art instructor was judge for the adult art exhibits. Mrs. Paul Olsen won 1st place for Still Life oil painting of a floral arrangment. Mrs. Maurice Bush placed 2 1st for her painting of tigers done in acrylies, Life Category.

Mrs. Olsen and Mrs. Bush were judges for children's art.

Hill-Denby Wedding Saturday

The marriage of Karen Denise Hill and Larry Denby will be solemnized Saturday, Feb. 22, at 7:30 p.m. in the First Baptist Church Chapel.

The reception immediately following has been changed from the church social hall to the Florida Power Lounge on Main Street.

All friends and relatives are invited to attend.

Mary Weeks Honored With Bridal Party

Hearts and flowers used in decorations for a bridal party last week honoring Mary Weeks, bride elect of Fred Ferguson.

Mary and mothers of bridal couple Mrs. Joseph Weeks and Mrs. Lowell Ferguson were presented with corsages.

A single rose decorated the table that held the bride's book. Lace covered the refreshment and gift tables. A tasty fruit punch was served with a variety of bundt cakes, mixed nuts and assorted mints.

Mary received many useful gifts from friends who called between the hours of 7 and 9 p.m.

Hostess honoring Mary were: Donna Weeks, Linda Todd, Peggy Booth, Gwen Hafford and Cathy Marshall. They presented the bride elect with a dainty gown.

Hurner Tells Gardners About Plant Nutrition

The topic of the speech given by Tim Hurner at the meeting of the Hibiscus Circle of the Avon Park Garden Club, Feb. 13, at the Florida Power Lounge, was plant nutrition.

Hurner is a member of the Highlands County Agriculture Department, Sebring. He gave useful and specific information in the growing of plants, beginning with lawn grasses and extending to various types of trees. He left mimeographed sheets containing directions for the use of members. He told of the ways that the Agriculture Department could be helpful to citizens of the county.

In the business meeting conducted by Mrs. George Kelsey, president, the members voted to purchase a Garden Club sign to be used at the approach of the city.

The following officers for 1975-76 were elected: President — Mrs. P. C. Boney, vice president — Mrs. G. W. Neubauer with Mrs. G. L. Smith as assistant, recording secretary — Mrs. M. T. Suggs, treasurer — Mrs. W. B. Dick corresponding secretary — Mrs. A. B Wilhite, historian — Mrs. G. Haynie, chaplains — Mrs. S. D. Carlton, and Mrs. S. Howell.

The hostesses, Mrs. Sam Howell and Mrs. M. T. Suggs, used the valentine theme in the decorations and refreshments. There were four flower arrangements in red and white with just a touch of pink. Spring flowers were used; these were grown by the Garden Club members.

The serving table was covered by a lace tablecloth over a red one. The red velvet cakes were made in heart shapes. Beside mints and nuts served in valentine dishes, there were heart-shaped candies. The social hour was informal.

Trevor Youmans Born To S. Y. Moseleys'

A boy, Trevor Youmans, born Friday, Jan. 24, in Lake Wales Hospital, Lake Wales, Fla.

The proud parents are Mr. and Mrs. S. Y. Moseley, Jr. Maternal grandparents are Mr. and Mrs. W. P. O'Steen and paternal grandparents are Mr. and Mrs. Sol Y. Moseley Sr.

Trevor was also welcomed by his three year old brother, Ronnie.



Rev. H. D. Graetz

Graetz To Speak To Patriot Chapter -DAR

Patriots Chapter (Highlands County), Daughters of American Revolution, will observe its 21 birthday at the Charter Day meeting on Monday, March 3, at the Union Congregational Church, Avon Park, at 3:30 p.m. The chapter was organized March 24, 1954.

The chapter will honor and recognize the Union Congregational Church, the oldest church in Highlands County. Plans were formulated for the erection of a church building in November 1[illegible] completed in May, 1893, [illegible] the church Society was incorporated.

An interesting coincidence, the National Society of Daughters of American Revolution was founded in Washington, D. C. October 11, 1890.

Rev. Herbert D. Graetz, a past pastor of the church, President of the Old Settlers Historical Association, will be guest speaker.

Chocolate Mint Drops

½ cup shortening, soft
1 cup sugar
¾ cup finely crushed peppermint candies
2 eggs
2 oz. (2 sq.) unsweetened chocolate, melted
¼ cup milk
1 teaspoon vanilla
2 cups sifted all-purpose flour
1 teaspoon baking powder
½ teaspoon salt
1 cup quick or old fashioned oats, uncooked

Beat together shortening and sugar until creamy. Stir in finely crushed peppermint candies. Add eggs; beat well. Blend in chocolate, milk and vanilla. Sift together flour, baking powder and salt. Stir in oats. Chill dough 1 hour.

Drop by teaspoonfuls onto greased cookie sheets. Bake in preheated moderate oven (350) about 10 minutes. Cool on wire racks. Frost with red and white confectioners sugar frostings.

Makes 4½ dozen.



For three weeks these sixth grade students from Avon Park Middle School competed successfully on Channel 3's "Quick on the Draw" Show. Front row l-r, Phill Cribb, Teresa McKenzie, Cindy Ballentine, Mary Carmichel. Second row l-r, Kara Elder, Jody Johnston, Debbie C...ey. Third row l-r, team sponsors, W. J. Bozeman and Doris Everett. Missing from picture Sam Goodwin one of the team members. Photo — Cornell

6th Grade Victorious In "Quick On The Draw"

For three consecutive weeks, sixth grade students from Avon Park Middle School have competed successfully on Channel 3's "Quick on the Draw".

This WEDU television program matches sixth grade teams from around the state to see who can most quickly convey a written topic to his team members by drawing related pictures on the boards. Quickness of mind and artistic ability are necessary qualities for success on the show.

This is an example question and answer - first the M.C. of the show tells the members of each team the topic, such as Geography. Then he shows a member from each team the answer "Mt. Fuji" and they draw the hints. For example they draw a mountain and then a picture of an oriental face to come up with Mt. Fuji.

In its first match Avon Park defeated Eisenhower Elementary, Clearwater 8-7 in a very close game. The following week found our local team again victorious over Pinellas Park Junior High by another tight score, 7-5. In the final week of competition Avon Park defeated Curtis Elementary, Clearwater 5-1.

The team is enjoying a well earned break now waiting for another three time winner to appear so that our competitors can begin again.

Regular team members are: Cindy Ballentine, Teresa McKenzie, Mary Carmichael and Phil Cribb. Alternates are: Debbie Casey, Karen Elder, Jody Johnston and Sam Goodwin.

Quick on the Draw can be seen on Channel 3, Sundays at 2:30 p.m. and Mondays at 7 p.m.

The Avon Park Middle School teams matches can be seen successively on March 2, 3, 9, 10, 16 and 17.

Marriage Licenses

Bobby James Kirkland, 36, Avon Park and Mary Louise Rich Bether, 32, Avon Park.

David Roger Todd, 18, Avon Park and Shirley Mae George, 16, Wauchula.

James Larry Denby, 19, Frostproof and Karen Denise Hills, 17, Avon Park.

Agron Burrucker, 21, Avon Park and Mary Elizabeth Green, 22, Avon Park.

Lloyd W. Williams, 40, Lake Placid and Lee Anita Markham Sherman, 32, Lake Placid.

Gerald Leon Duncan, 21, Lake Placid and Sylvia LaVerne Brown, 20, Lake Placid.

Donald C. Crouse, 69, Sebring and Mary Hartman, 60, Sebring.

Thomas Gerald Durrance, 33, Lake Placid and Elizabeth Irwin Barrows, 27, Lake Placid.

Brentwood Mobile Court News

Mr. and Mrs. Warren Culbertson from Alger, Michigan, old friends of Mr. and Mrs. Wm. Good, stopped in to say "hello" on Saturday.

Mr. and Mrs. Orley True arrived home after visiting for a few days with friends in Fort Myers. While there they saw the Edison Parade and they were especially interested in seeing their home town Band from New Castle, Indiana, marching in the parade.

Mr. and Mrs. Leon Van Buskirk had callers from Auburn, New York, thier long time friends, Mr. and Mrs. Donald Halsey.

Mr. and Mrs. Robert Blakesley from Independence, Iowa, are visiting Mrs. Blakesley's parents, Howard and Velma Leacox.

Fred and Eileen Clarkson of Zelphyrhills, Florida, former residents of Detroit, Michigan, were guests of Arveda and Dave Lewis and Helen and Frank Straka. The Clarksons left Sunday for Eustis where they will attend the mid-winter Avion Rendevouz which will be held there this year.

Marcia Buterakas, the niece of Kaye and Dick Rider is visiting from Flint, Michigan. Mr. and Mrs. Thompson from Leesburg, Florida are also visiting the Rider's.

Mr. and Mrs. Joe Meeske of Virginia and Clinch Lake, Frostproof, were visitors of Mr. and Mrs. Harold Rimes on Saturday.

Mr. and Mrs. Marion Walling and Mr. and Mrs. Glenn Pearson attended a picnic for all former Ovid, Michigan residents and their friends on Monday at Manatee.

We were all sorry to say good-bye to Jerry and Edna Shoemaker last Tuesday. We wish them good luck in their new home.

Welcome from all of us to Mr. and Mrs. Ward Bower who moved into the mobile home they purchased from the Shoemaker's this week.

Dr. and Mrs. David Havens and sons, Andrew and John from Needham, Massachusetts were guests of Mrs. Haven's parents, Mr. and Mrs. A. Warren Dayton over the weekend.

Mr. and Mrs. Loreen Upperman and Mr. and Mrs. Barnarr Whiteley of Pennsylvania were recent guests of the Hubert Johnson's.

The Hubert Johnsons recently journeyed to Port Charlotte and other points of interest on the West Coast.

Our Special Events Committee, headed by Mrs. Edith Walling, provided a real treat on Valentine's Day. Hubert Johnson showed us the slides he and Irene brought back from their Caribbean Cruise last year. They had pictures from the Island of Curacao, City of Caracus, capitol of Venezuela, and the Islands of St. Vincent, Martinique and St. Thomas. We were interested in hearing some of their personal experiences on the trip and Hubert's comments about the pictures. For a topper to the evening, the Committee served ice cream and cookies to all those present. An enjoyable evening, indeed!

Mr. and Mrs. Louis Nickoley entertained Lou's sister, Mrs. Alma Giss of Evanston, Illinois and her nieces, Mrs. Mabel Muir and Mrs. Lillian Dunn on Sunday evening. Mrs. Giss will be visiting with Lou and Ruth for a time while her nieces are touring the State.

Royal's Fabric Center
"Where it's always a pleasure to serve you"
100% Polyester-60" to 62" Wide
Double Knit
Solid Color Crepe or
Surface Interest Patterns
Two and Three Color Jacquards
In Many Patterns
reg. $2.99
$1.88
SIMPLICITY & McCALL PATTERNS SEE OUR COMPLETE SEWING NOTIONS DEPT. — LARGE SELECTION OF RIBBON & FRINGE.
912 W. Main St. Avon Park
Phone 453-5551

Students Given Smoking Room

The Avon Park High School Lay Advisory Committee held their February meeting at the High School Media Center with 25 members present. The meeting was presided over by Mrs. Eileen Martin.

Guidelines were presented by Mrs. Karen Boyer for the guidance of the High School Lay Advisory group.

Mr. Franklin Ward gave the School Board report, $20,000 commitment given to Sebring for a swimming pool. Mr. Crittenden asked for an opinion on the same thing for Avon Park-he has been asked by several clubs to discuss this as a community project. It was the opinion of the group this is not the time for such a large expenditure for this purpose. Three students represented the student body at our meeting, and their opinion was sought out, they were Thomas Brown, Ricky Lee, and Cathy Turner.

Dr. Dan Davis gave an informative talk on teacher education. The teachers are usually hired by the principal of the school, where they will be teaching. All teachers are certified in Tallahassee, and they can teach for one year on a temporary certificate with a B.A. or B.S. Degree from an accredited institution with four years of college. A teacher may continue on an in service plan, and get the required number of education hours or take the required semester hours for a permanent certificate. The teachers are put on a continuing contract after three years of continued satisfactory service. It is difficult after a teacher is on this status to get a teacher out of the system; however, after the first year it is usually a case of the principal discussing the problems with the teacher and recommending certain courses for further study or changes, at the end of three years, a teacher either has the qualifications or they have gotten into another field.

Substitute teachers, each school has a list of certified teachers, and it is the desire of the school system that they are chosen with qualifications in field, etc. depending on availability-their salary is same as regular teachers.

Highlands County ranks in top ten, salary wise, and they have a teacher education program for up-dating through the inter-county programs and workshops.

A smoking area has been designated at the High School, students are required to have a written permission from parents or guardians to use this area.

The meeting was adjourned, and the next meeting will be Monday, March 10th at 7:00 p.m. Parents are urged to attend the High School Lay Advisory meeting on this date at the Media Center.

"Michiganders" To Have Annual Picnic

"Michiganders," past and present residents, from Fremont, Newaygo County, and surrounding areas, will gather Thursday noon, February 27th, at Winters' Trailer Park in Zephyrhills, for their annual picnic, according to Abe Mayo of Plant City, Florida, 1974-75 president of the organization. Fremont is the home of Gerber Products Co., baby-food manufacturers.

President Mayo announces that an interesting program has been arranged by Mrs. Luella Branyon. The oldest persons present will be recognized as will the couples longest married.

The picnic will be a "pot-luck" or covered dish luncheon starting immediately at 12 noon. Participants should bring their own table service. Winter's Park is located on State Road 54, west, inside the city limits of Zephyrhills.

Officers who have served during 1974-75 are: President Mayo; Gordon Doud, vice-president; Mrs. Fern Lindsey, secretary-treasurer; Mrs. Branyon, entertainment; Mrs. Mary Lecrone, kitchen; and Harry Wheeler, Publicity and immediate past president.

Deck Gives Hope Program At Meeting

Carl Johnson was the only one having a birthday in February when the residents of DeLaney Heights met for their birthday dinner the 12th at the clubhouse.

There were 35 present to enjoy the delicious food and the hours of fellowship.

The group voted to change the hour of meeting to 12 o'clock.

Miss Mildred Wetmore presented Mr. Johnson with one of her hand painted pictures.

Mrs. Rosemary Deck with the Hope program was present to answer any questions concerning its work. The hot meals to shut-ins is one of its activities and the number being served is increasing.

A letter from Mrs. Irene Hudson a recent former resident was read. She has moved to Indiana to be near her son and family.

8-40 Salon Holds Business Meeting

8-40 Salon 687 met in Avon Park at the Western Steak House for the regular meeting.

Mrs. Mel Phofl, Department Chapeau made her official visit.

She was presented with a gift of cash.

Mrs. Eileen Barnum, Chapeau presided over the business meeting. Those attending from Avon Park were Mrs. Dorothy Lane, Mrs. Ruby Heim, Mrs. Margaret Stewart, Mrs. Clara Teppart, Mrs. Eloise Mount and Miss Verna Heim.

The Marche will be held at the home of Jean Hill in Sebring on March 5.

Avon Mobile Home Park News

By: LORENA WYANT

Guest speaker at the Bible study, Feb. 14, was the Rev. Paul Steiner of Wakarusa, Indiana, who discussed Chapter eleven of the Book of John. There was a record attendance of 37.

Ladies of 5th Avenue were hostesses for the Woman's Club meeting Feb. 14. President Thelma South presided over the business meeting. Officers elected for the coming year were: President-Susie Bacon, Vice-President - Marie Monroe; Secretary-Treasurer - Rosa Krontz and Assistant Secretary-Dorothy Keyes. For the Activities committee were: Margaret Belcher, Thelma South, Irene Limbaugh and Hazel Weldy. These will be installed after the pot luck dinner this Thursday Feb. 20. Serving starts at 12 noon and all residents are welcome to attend. A Valentine program was presented, starting with singing of several love songs, led by Hazel Weldy, with Helen Bason at the piano. A reading "God Must Have Chuckled" by Helen Bason; a vocal duet by Margaret Belcher and Helen Bason; reading of Thanks, given by ten ladies. Euphama Lofland conducted a flower quiz of a love song. Refreshments were served to the 36 in attendance.

Mr. and Mrs. Lewis Tripp were visited by their son Allen Webb and his friend Betty Habig from Ft. Myers Beach on Sunday Feb. 9.

Guests of Mr. and Mrs. Edwin Feehan over two nights were a niece and husband Linda and Phil Kramp, also Linda Wheeler and Glenn Heflinger of Bowling Green, Ohio.

Mr. and Mrs. Virgil Weldy entertained at dinner on Friday, Mrs. Maurice Rupp of Keystone Heights, Florida and Dr. and Mrs. Kenneth Geiger of Ft. Wayne, Indiana. Dr. Geiger is President of the Missionary Church and one of the evangelists at the Avon Park Camp meeting.

Sunday afternoon callers on Ula Miller were Mr. and Mrs. Arden Stoffer from Zanesville, Ohio and Sebring, Florida; and Mr. and Mrs. Dale Becknell and Harry Bates from Bourbon, Indiana and Punta Gorda, Florida. Callers on Monday were Mr. and Mrs. Clarence Knapp.

Mr. and Mrs. Roy Girten were in Ft. Lauderdale recently visiting Mr. and Mrs. William Girten-Roy's brother and his wife. On the way down Roy and Mae had lunch at the Clewiston Inn. While in Ft. Lauderdale they dined at Patricia Murphy's exotic restaurant and enjoyed the beautiful flower garden and the scenery on the New River, where the excursion cruises and the spacious private yachts are a beautiful sight. And the beach was crowded due to the sunny warm weather.

Wade Nimon from Canton, Ohio, spent a week with his sister and husband Ruth and Ross VanPelt. The three spent one day in Miami, one day seeing the Gasparilla parade and also spent some time seeing Disney World.

Lloyd and Lorena Wyant had as guests on Wednesday, Mr. and Mrs. Ralph Fuller from their home town of Castile, New York. It was their first trip to this area of Florida and, being a former fruit grower, Ralph enjoyed a visit at a grove where he picked grapefruit from a tall ladder. They went to Bok Tower and heard the carillon, then to Placid Tower for a real view of groves and lakes; then had dinner at the Tower Restaurant.

Mr. and Mrs. Phelps Button, Mr. and Mrs. George Bearss with several friends from Sebring were on the Ridge travel tour to the Gold Coast. This included Lion Country Safari, one night at the Bahia Mar Motor Inn on the beach at Fort Lauderdale, a moonlight trip up the river on the Jungle Queen, with dinner on an island and old time vaudeville show, then the trip back. The next day they traveled to South Miami to see the "Vizcaya" a marvelous Italian palace on the shores of Biscayne Bay. And George said : "We all had a ball".

Mr. and Mrs. C. Fell of Sebring called on Roy and Mae Girten Sunday P.M.

School Menus

HIGH, MIDDLE SCHOOLS
Week of February 24

Monday — Chili con carne with beans, mustard greens, sliced peaches, corn bread, milk, extra peanut-butter jelly sandwich.

Tuesday — Giant Joe on bun, Fordhook lima beans, spring salad, chocolate nut brownie, milk.

Wednesday — Meat balls in gravy, rice supreme, green beans, cole slaw, fruit pudding, rolls, milk, extra-rice and gravy.

Thursday — Barbecued coneys--relish and onions, potato triangles, field peas with snaps, orange bar or fresh fruit, milk, extra-Hot Dog-25 cents,

Friday — Ravioli with meat sauce, squash, lettuce with French dressing, potato pie, French buttered bread, milk.

ELEMENTARY SCHOOL
Week of February 24

Monday — Pizza, cole slaw, green beans, cookie, milk.

Tuesday — Turkey and noodles, peas and carrots, strawberry short cake, rolls, milk.

Wednesday — Bar-B-Q pork on bun, tossed salad, corn, orange juice bars, milk.

Thursday — Pigs-in-a-blanket, potato sticks, winter mix, jello, milk.

Friday — Chili, crackers, mustard greens, corn bread, apple, milk.

Bonnie Brae Mobile News

By MARGIE WELLS

A number of men in the park have been contributing their time and skills to installing a sound-proof ceiling in the recreational building. The improvement is very noticeable and all of us in the park appreciate their efforts very much.

Approximately 50 people attended the coffee hour on Wednesday morning. An interesting feature was a talk by Joseph Stephenson, Director of Ridge Area Association for the Mentally Retarded, who described their work with retarded children.

Ellen and Harry Hunt spent last week-end with Mr. and Mrs. D. Q. Ritchey in Gardens of Gulf Cove near Port Charlotte. Other guests in the Ritchey home were Mr. and Mrs. O. B. Evans, of Wausau, Wisconsin. Before returning home, the Hunts also visited with former Bonnie Brae residents, Marjorie and Frank Duqueen, in Fort Myers.

Mrs. Luella Pinney visited Mrs. Edith Swihart in Leesburg on Thursday. Mrs. Swihart is a former resident of Avon Park who is a patient at Medic Home Health Center since suffering a recent stroke.

Gertie and Dan Bohland are entertaining their two daughters, Jean Bohland and Judy Anglin, and grandchildren, Bobby and Danielle, who live in Illinois. We all appreciate the courteous and friendly manner in which Gertie and Dan manage the park.

Recent guests of Rozzie and Lester Parkhurst were Mr. and Mrs. Reuben Morville and Mr. and Mrs. John Coomler of Indianapolis, Indiana, and Mrs. and Mrs. Carl Selby and children, Lori and Kyle.

Marge and P. D. Wells visited her brother and his wife, Mr. and Mrs. Leonard Harsh, in Fort Myers this past week-end. While there, they attended the Pabst Blue Ribbon Golf Tournament in which Margie's nephew, Richard Harsh, tied for eighth place for the 36 holes played.

Recent guests of Dr. and Mrs. Ronald Boyer were Rev. and Mrs. Clarence E. Sitler from Princess Lake, Ind.; the Rev. and Mrs. Thomas Holmes, Monroe, Ohio; and Mr. and Mrs. Edward Jackson, Monroe, Ohio.

Rozzie and Lester Parkhurst helped Cedric Weirman celebrate his birthday on Monday morning by taking Cedric and his wife, Mary, out for breakfast. There was an error in this column last week. It should have been reported that Mr. and Mrs. Cedric Weirman entertained Rozzie and Lester on Lester's birthday.

Mr. and Mrs. Owen Dunn of Onsted, Michigan, were dinner guests of Ellen and Harry Hunt on Tuesday evening.

Friday guests of the Websters were Mrs. Ruth Irwin of Newcastle, Pennsylvania and Miss Beulah Heston. The latter is a retired missionary who has worked in the Phillipines.

We are sorry to report that Mrs. Thelma Miller is ill. We hope she will be well again soon.

Approximately 65 people attended the Valentine Day's dinner in the Community Hall on Friday evening. February and August birthdays were recognized. Decorations included hearts and cherubs on the walls and bowls of scarlet passion flowers on the tables. Following a delicious meal, sentimental songs were sung and Harry Hunt entertained with his whistling. The committee included Emily Webster, Chairman, Lorine Campbell, Phyllis Gaeta, Ann Griffin, and Lena Sinatra.

Ella and Ed Drake who have been residing in a travel trailer here in the park have gone to the moon! — that is, the "New Moon" mobile home, Lot 54. They report that it's a nice, quiet spot facing the orange grove with good breezes and a good view of the sunsets and very nice neighbors.

WE'LL SAY YES TO YOU...EVEN IF YOU SAY NO TO US!
LIMITED TIME OFFER!
A Free Gift (Values up to $100)
Can Be Yours For Buying ANY Brand Of Central Air Conditioning For Your Home
Carrier
Call Us Today For Complete Details Of Our Offer!
RIDGE
AIR CONDITIONING
West Bell St.
Avon Park
385-7722
453-3453
Jim Scott

VALUABLE COUPON
TATUM & JOHNSON
Corner of Lake and Main - Avon Park
— RING SALE —
FRIDAY & SATURDAY
Feb. 21 & 22
ZIRCOLITE RINGS
Sterling Silver or Gold Filled Mountings
$1.98 Plus Tax
3.98 Per Set
3.98
1.98
1.98
3.98 Set
Gigantic display representing the utmost skill of modern science. Subject them to almost any test. You'll be amazed. Compare them with your genuine diamonds. See if you can tell the difference. Guarantee covers tarnish of mounting, loss of stone or loss of brilliance.
MEN'S RINGS $3.98
LADIES' RINGS....... $1.98 up
★Bring This Coupon
TATUM & JOHNSON Avon Park
BRING THIS COUPON
BRING THIS COUPON
VALUABLE COUPON

Cagers Seeded No. 1 In AA Tourney-Play Friday

Wins over Lake Placid and Mulberry last week gave the Avon Park varsity basketball team an over-all season record of 12 wins and 8 losses and earned the Red Devils the number one seeding in the Class AA, District 13 tournament to be held in Fort Meade starting tonight, Thursday, Feb. 20.

The Avon Park team will play the winner of tonight's Lake Placid-Bradenton Bayshore game in Fort Meade tomorrow night (Friday) at 7:00 o'clock. At 8:30 p.m. Friday night the Fort Meade Miners will take on the DeSoto High Bulldogs of Arcadia and the Friday night winners will meet on Saturday night at 8:00 o'clock for the finals. Avon Park is the defending District 13 champion.

Lake Placid Game

Avon Park's varsity cage squad took a 73-63 win from the Lake Placid Green Dragons last week in the last home game of the season for the Devils. Craig Pressley and Melvin Collins teamed up to score 22 and 20 points respectively as Avon Park led all the way against the Dragons. Ben Wright had a nine point game, James Ross hit for eight points, Mickey Claitt added six counters, Rickey Claitt scored four and Reggie Tolbert contributed two points for the Devils. The Red Devils were off at the free shot line hitting only 9 of 23. Lake Placid's Jesse Blaine hit 23 points to take game high scoring honors.

Mulberry Game

In Mulberry last Friday night the Avon Park five jumped off to a quick lead and held on for a 68-53 victory over the Polk County team. The Devils led all the way with Craig Pressley swishing the nets for 23 points and getting nine rebounds. Melvin Collins scored 17 points and had 14 rebounds. Mickey Claitt pumped in 15 points and brought down 13 from the boards. James Ross hit for 10 points and Reggi Tolbert made three points for Avon Park in the final season game.



SFJC Panther Squad

A confident eager group of players make u e Panther baseball squad of South F gA ia Junior College, who had their first two home game series of the spring season with Central Florida Junior College of Ocala last Monday afternoon and evening at Head Field. First row (left to right): Kim Prevatt, Gibsonton, Fla.; Tom Ambrogi, and Kendall Carson, Arlington, Va.; Bob Piervinanzi, Jackson Heights, N.Y. and Mike Miller, Vienna, Va. Second row; SFJC Baseball Coach, Tim Hill; Mike Phillips, Brandon, Fla; Mike McFall, Sebring, Fla; Keith McCarter, Frostproof, Fla. Dave Lind, Sebring, Fla; Mike Wise, Lake Placid, Fla; and Mike Clipfell, White Pigeon, Mich. Third row; Mark Jackson, Brandon, Fla; Rick Sizemore, Okeechobee, Fla; Buddy DeWitt, Avon Park, Fla; Allen Short, Falls Church, Va.; Glenn Bass, Avon Park, Fla; Robert Webb, Tampa, Fla; Theron Jones, Lake Placid, Fla. and David Lamons, Frostproof, Fla. Photo — Miller.



Finishing out the regular basketball season Craig Pressley (20) collected 23 points to lead the Devils to a 68-53 victory over the Mulberry Panthers last Friday night. Photo—Miller.

"B" Squad Finishes 10-7 For Season

A 57 - 47 win over Lake Placid and a 53 - 48 loss to Mulberry last week closed out the Red Devil "B" team's basketball schedule. The Devil "Bees" finished with a 10 - 7 record under rookie coach Alan Duhm.

The win over Lake Placid here at the high school g was sparked by Anth Conner's 14 points and 11 rebounds. Kenneth Burley hit for 10 points and Reggie Baker, Edward Dorsey and Freddy Williams scored eight points each. Mike Coleman had four points, Dale Sisemore had three and Freddy Moore added two points to the 57 point effort. The Devil players hit only 7 of 19 free throws. Kenneth Burley led the Avon Park team in rebounds with 12 and Reggie Baker pulled down eight off the boards to help out Conner's 11 rebound effort.

Last Friday night in Mulberry, the junior Devils lost by 5 points in the final game of the season as the Panthers took the 53 - 48 win. The baby panthers jumped off to a quick 18 - 8 first qurter lead but Avon Park came back to move to a 26 - 22 halftime lead. In the third period Mulberry forged ahead again scoring 21 points to Avon Park's 12 and then both teams shot an even 10 points in the final period.

Reggie Baker led the Devil scoring with 18 points, Anthony Conner had 12 points and 14 rebounds and Freddy Moore scored 10 points and had 10 rebounds. Freddy Williams had six points and Kenneth Burley added two in Avon Park's losing effort.

Avon Park SPORTS

6A Feb. 20, 1975

Wyse Earns Top Rung In Tennis Ladder Action

Bruce Wyse took over the top spot on the men's "B" singles ladder last week with a hard-fought 5-7, 7-5, 6-2 victory over Bill Page. Bill Baker held on to his number one spot on the "A" ladder with a 6-0, 6-2 win over challenger Ken Haysley and Vi Marrow remained at the top of the women's "A" singles ladder with an 8-2 victory over challenger Elsin Baker.

Other actions on the Highlands County Tennis Association ladders saw Cherri Lee moved up from 13 to 11 on the women's "A" ladder with an 8-5 win over Pat Lagoni. Also on the "A" Cindy McAulay defended her position with an 8-2 win over Mary Jo Schubert and Jeannie Cox challenged Trudy Wyatt and lost 8-5.

The men's "A" ladder was busy with Carroll Lloyd defeating Brian Fassler 6-7, 6-2; Al Miller winning over Carroll Lloyd 6-1, 6-4; Eric Annett defending the number two spot against Eugene Bengston with a 7-5, 6-3 win; and Ken Haysley winning over challenger Bill Johnson by a score of 6-4, 6-0. Charles Jordan advanced with a forfeit win over Brian Fassler. Chris Delaney joined the men's "A" ladder at the number 16 spot.

Mary Sherertz moved up on the women's "B" ladder with an 8-2 win over Yetta Bengston to take over position number 5 and Margaret Haysley advanced with a forfeit win over Margie O'Hern. Judy Rewis defeated Jean Rosser 8-2 to remain in her spot.

Jeff Sawyer out-lasted newcomer Mike Chandler 6-2, 4-6, 6-2 on the men's "B" ladder as Chandler joined as number 17 and challenged Sawyer's fifteenth spot but failed. Scott Mills of Lake Placid was added to that ladder in the number 16 position.



A HAND SHAKE is in order as Avon Park High School Coaches Chet Brojek (left) and Joe Sirickler (right) congratulate Jack Collins as most valuable cross-country team member and Jamie Tomlinson as the most valuable football team member. Photo — Miller

Devils Track Squad Starts Practice- Need Newcomers

The Red Devil boys varsity track team has begun practice with approximately 12 boys working out at present. However, Coaches Chet Brojek and Harry Williams are looking forward to 10-12 more boys being out upon the completion of basketball season.

Devil team captains for the 1975 season are juniors Anthony Gaines and Darryl Davis. Gaines is the top sprinter returning from last season's team when he posted a 10.4 time in the 100 yard dash and 24.0 in the 220-yard dash. Davis is the teams top shot putter having come within two inches of the school record of 44'6" last season. He is expected to break this long standing record this season.

Other returning lettermen include sprinters Moses Anderson, Charles Anderson and Robert Brown; hurdlers, Ken Burley and Ben Wright; distance runners, Jack Collins and Raliegh Turnbull; and fieldmen Charlie Glenn, Edward Dorsey and Noel Braithewaite.

Newcomers out for the sport include Mike Ryan, Paul and Pete Hetnik, Craig Pressley, David Williams, Mack Caldwell, Tom Delk, Robert Davis, Ricky Claitt, Edward Irvin, Scott Smith, Ricky Jones, and Alphonso Williams. Many of this group are just finishing up the basketball season.

Both coaches commented on the low turnout and suggested that the hurdlers, discus , shot and distance runs would be strong areas of this year's team. "We hope several of our newcomers will develop as sprinters as the season goes along," commented Brojek. "Otherwise our relays may be rather weak."

School Exhibit At Fair Features Career Education

The Highlands County School Exhibit will feature career education in all schools of the county.

Career education is a high priority of the State of Florida and of the Highlands County School District. It is not vocational education. It is not lock-step educational programming. Career education is:

...broader than vocational education; and is for all learners regardless of age, sex, race, or educational goals.

...inclusive of all kinds of careers, salaried and non-salaried, full-time or part-time.

...an open system that handles dropouts, re-entries, placement and follow-up.

LIONS

½ Barbecue Chicken

SATURDAY, MARCH 1st

11:00 A.M. -- 7:00 P.M.

West Bell St., Avon Park — $2.50

Runners Will Run For Fun Around Lake Jackson

The newly formed Highlands County Runners Club did well last Sunday in a four-mile race in Lakeland. Seven area runners, including head Track and Cross Country coach Chet Brojek of Avon Park, competed against area runners from the St. Pete, Gainesville and Orlando areas.

The seven charter members of the local club include former Red Devil distance great James Brown, Coach Joe Baker of the Avon Park Middle School, Mike Filppin of Sebring, Red Devil distance runners Jack Collins, Raleigh Turnbull, and Craig Skipper and Brojek.

James Brown was the top finisher for the Highlands County Club finishing sixth with a 22:30 clocking. He placed third in the 19 -29 age group and picked up a trophy for his effort. Joe Baker finished tenth with a fine 23:30 time and placed fourth behind Brown in the 19-29 group.

Chet Brojek finished sixteenth overall and fourth in the 30-39 age group run with a 23:57 timing. Both Baker and Brojek missed trophies by one place. Jack Collins, placed nineteenth in 24:32, Raleigh Turnbull was twenty-second with a 25:25 performance, Mike Flippin came in thirty-first with a 29:07 clocking and Craig Skipper was thirty-fifth in 29:42 minutes.

Anyone interested in joining the club should contact Coach Brojek at school (453-6604) or at home (385-4736) for more information. The club will hold a fun run around Lake Jackson on Sunday morning, March 2, for anyone interested. The next race for club members in Lakeland will be March 16 and will cover a six-mile course.

Former Coach Gives Devil Golfers Rough Time

The young Avon Park Red Devil golfers had a rough time last week as they lost to Winter Park and Kissimmee in Kissimmee on Monday, Feb. 10 and then were outshot by 30 strokes by Lake Brantley's foursome last Thursday afternoon.

Winter Park finished with a 157, Kissimmee turned in a 159 and Avon Park managed only a 185 on the Poinciana Course in Kissimmee last week. Avon Park's John DuPriest shot a fine 39 for second low in the match but the other Devil players had trouble with the strange course.

Coach Guy Garrett's Lake Brantley team outshot the Devils 155-185 last Thursday on the Rolling Hills Course. Again John DuPriest led the Red Devil foursome with a 41 stroke total for the nine holes. The other Devils all turned in 48's for the course.

Last Tuesday afternoon Avon Park's team was scheduled for a meet in Okeechobee and today (Thursday) the Devils will host Mulberry here at the Pinecrest Course. Next Tuesday the team will go to Arcadia for a return match with the DeSoto High Bulldogs. Fans are invited to come out to Pinecrest today to watch these high school boys play the nine holes of competition.

Federal Census Study

A study session on the federal census of 1980 was held at Tallahassee Feb. 11. Charles Cullens, Highlands County administrative assistant, and Bill Stephenson, zoning director, attended the study which was sponsored by the Center for Study of Population, the Institute for Social Research of Florida State University and the FSU Division of Continuing Education, the Tallahassee area Chamber of Commerce, the Florida C of C., Florida Chapter of the American Statistical Association.

Devil Girls Track Team Opens

The Red Devil varsity girls track team opens its season next Tuesday, Feb. 25, in a dual meet against Auburndale on the Bloodhounds home tract at 4:00 o'clock in the afternoon. This will mark the first meeting between the cinderladies of the two schools. The Red Devil squad is led by tri-captains Renee Crocker, Sharon McRae and Linda McRae. The girls team is made up of over 30 members and is coached by Chet Brojek and Harry Williams.

Some of the talented new comers to this seasons team include distance runners Sherri Collier, Margaret Miracle, Maxine Tate and Ruth Hetnik; sprinters Brigettie Randolph, Corrine Jackson, Ranya Sanders, Donna Crews Susan Chandler, Mary Oliveri, Ava Knight and Debbie Hart; and new field persons Tawni Avery, Arethia Glenn, Tina Johnson, Lucy Jackson and Sarah Rowe.

The next girls meet will be a dual meet against Hardee High School on March 7. The Devil boys varsity will open its season against Hardee at the Wildcat track on the same date at 6:00 p.m.



Stop by our booth at the Fair

Get $500 back. See WELL'S MOTOR



Hey, we've got fabulous factory cash-back deals. (Limit one per customer. Retail customers only.) Terrific trade-in bonuses on certain used cars. Overall, you could get $800 back from the factory. And if you're a licensed driver, enter our Sweepstakes to win the use of a brand new Chrysler or Dodge, free, for one full year. But hurry. Sweepstakes ends Feb. 28, 1975. So come on in. See us for details. The savings are great!

Well's Motor Co.
Avon Park

Board Declines Renaming Center



Hunger Strike!!! If the bird in the hand is worth two in the bush, what would two fish for one worm be worth? That was the kind of luck fisherman Dallas Brunton had in December 1974, when he was fishing in Lake Viola. He caught a half pound brim on a worm and before he could reel it in a 7½ pound bass decided he wanted the brim for lunch. How is that for catching two fish for the price of one worm? Photo by Cornell

County commissioners reluctantly turned down its local farm bureau's request that the Agri-Civic Center be named in honor of retired county agent B. J. Harris Jr.

C. M. Payne, representing the Highlands County Farm Bureau, presented a petition seeking to have the complex on U.S. 27 renamed the Bert J. Harris Jr. Agricultural and Civic Center.

Payne's petition listed numerous, outstanding contributions that Harris has made to the community.

Others who spoke in favor of the petition, each representing local organizations, were: J. D. Watson, Lake Placid Kiwanis Club; C. Collins, Avon Park Rotary Club; Russ Albritton, Sebring Firemen's Assocition; Kelsey Payne, Highlands County Cattlemen's Association and Edward Smoak, Highlands County Farm Bureau.

Betty Bolin reported that a letter is on its way to commissioners from the Highlands County Extension Club recommending that a bronze plaque be mounted on the center in honor of Harris.

"I've known Bert about as long as anyone here," Commissioner Norman "Jug" Heston said. "He's done a wonderful job. But I can sit here and think of other people in the county who are deserving. I'd just as soon see the name stay the same."

C. J. "Buddy" Wise concurred. "We all recognize the value of Mr. Harris' services," he said, "but I just don't see how I could go along with changing it."

Marvin Kahn, a member of the farm bureau group, responded to Heston's statement.

"Honoring Mr. Harris, so he should not be forgotten for the contribution he's made to agriculture," Kahn said, "doesn't mean to degrade — or take away — from any of our previous county agents or agricultural or civic leaders. It's not a question of competition."

Commissioner Robert Skipper was not convinced that renaming the county building was necessary. "We recognized that Mr. Harris has done an outstanding job," Skipper said. "We passed a resolution commending him for the job he did."

When Skipper questioned whether other county groups would approve changing the name of the Agri-Civic Center, commissioner Ken Wilkinson responded.

"I personally believe that with this kind of representation and the petitions, there's a pretty good segment of the population that would like to see it named Bert J. Harris Jr. Agri-Civic Center."

Wise replied, "This Agri-Civic Center belongs to all the people of Highlands County. Being called the Highlands Agri-Civic Center, I think it's very aptly named. I can't see changing it."

Commissioner Kelly Phillips was not satisfied that groups submitting the petition represented all segments of county opinion.

"Not hearing the other side of it — from people who are opposed to it — I couldn't go all out for naming it for Mr. Harris," he said.

Wise had the last word before the vote. "If we had a referendum and all the people wanted to change it — fine. I don't see anything wrong with it just like it is."

Payne, Kahn, Albritton and Smoak assured commissioners that they respected those who disagreed with their viewpoint even though they were saddened by the results.

The final vote was 4-1 with Wilkinson voting in favor of renaming the building.



Luther Townsend caught this 14 pound catfish while fishing with Don Bentley in Lake Istokpoga. Luther said he was using a live shiner for bait. Photo-Cornell.



"B" SQUAD COACH Alan Duhm closed out the junior varsity basketball season with a 10-7 record despite the loss to Mulberry last Friday night — The score board reading was 45-42 in the fourth quarter. Photo — Miller.



This fish was caught early Saturday morning by Keith Albritton on Palmetto Creek off Bombing Range Road.

Keith never would have landed this 9½ pound bass though, if Doyle Roan had not made a gallant effort to retrieve this beauty when it got tangled on some snags underwater.

Doyle dove in and brought the bass in single handed. Gregg Albritton, however, did assist Doyle in getting out of the creek.

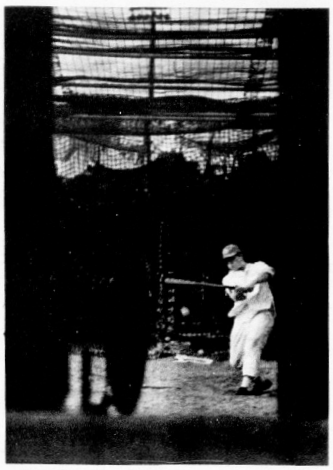

THROUGH THE WINDOW of the box (covering the pitching machine) one can see Jamie Tomlinson follow-through after he clouted the ball in the batting cage at Head Field. Photo — Miller

Red Devil Ball Squad Goes To Wauchula Friday

The Red Devil Varsity baseball team will play two out-of-town afternoon games this week-end after opening the season last Tuesday night at Head Field against Pahokee. Tomorrow afternoon, Friday, Feb. 21, the Red Devils will take on Hardee High at 4:00 o'clock in Wauchula. Then Saturday afternoon the Avon Park squad will travel to Fort Myers to play the Cypress Lake team starting at 2:00 p.m. Next Tuesday the Devil nine will go to for Fort Meade for a game with the Miners.

Head coach Ronnie Jackson is assisted this year by Hoppy Rewis. The two young coaches have been working out with the varsity members for several weeks. There will be 18 players on the Devil squad this year with several boys joining the team this week as "B" squad basketball finished up last Friday night.

HOSES HOOKED

Water hoses belonging to the Medical Center, near Highlands General Hospital, were reported stolen Feb. 15. The report to the Highlands County sheriff's office was made Feb. 15 by Dr. Robert Rengarts.

Sebrino's
Italian Restaurant
IN THE NEW COMMUNITY OF Spring Lake
BEING DEVELOPED BY
Coral Ridge/Westinghouse
Hwy 98 - 5 MILES EAST OF U.S. 27
Phone 385-6480
Home Made Pizzas
Home Made Desserts
Steak & Onions
18 Varieties of SUB Sandwiches
50¢ COUPON 50¢
Large Pizza or Dinner
Name
ADDRESS
Good until 2-28-75. Mon. through Thurs. only


Welcome To The Fairgrounds
Clowning Is For The Fair!
But your money problems are no laughing matter. So, take them to the experts at ....
First National Bank of Sebring With Trust Powers
228 N. Ridgewood Drive / Sebring, Florida 33870 / Telephone (813) 385-5101
"THE EXTRAORDINARY BANK"
acb Avon Citrus Bank
Corner of Lake and Main / Avon Park, Florida 33825 / Telephone (813) 453-3111
"Best of all possible banks"
MEMBER FDIC AND FRS



THE AVON PARK Lakes Association, Board of Governors held their regular monthly business meeting at the Lake Olivia clubhouse with the meeting being called to order by Graydon Rion, chairman (second from right); attending were; (seated left to right) Robert McCallum, Tom Handy, Milt Hait, Marian Whalan, secretary, Rion and Edwin Guenzel, treasurer. Standing are: Bernard Pabst, Layton Thompson and George Henly. Absent, Blair Seifert. Photo — Miller

Cook To Speak At First Baptist Church Sunday

Dr. Robert S. Cook, director of the church training department, Florida Baptist Convention, will be the guest speaker at the 11 a.m. worship service, Feb. 23, at the First Baptist Church of Avon Park.

Dr. Cook, who is often referred to as "Mr. Sunday Night Place" among Florida Baptists is a native of Texas. A graduate of Baylor University, Waco, Texas, Dr. Cook received his Master's and Doctor's degrees in Religious Education from Southwestern Baptist Theological Seminary, Fort Worth, Texas.

Aside from his military experience in the field artillery (1943-46) Dr. Cook served a Fort Worth, Texas church as minister of education and music, and he served as a consultant for adult work through the church training department of the Baptist Sunday School Board, Nashville, Tenn., for some seventeen years.

As author for "A Church Training Adults" (1966) and as a frequent contributor of articles to The Baptist Training Union Magazine, Dr. Cook comes to conclude a five-week church training growth emphasis at First Baptist Church.

His message for the worship hour will center around the importance of Christian training and the need for churches to maintain an active training and worship hour on Sunday evenings.

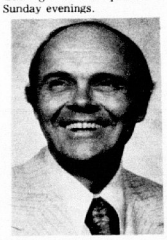

Dr. Robert S. Cook

Lutherans Picnic

Resurrection Lutheran Church held annual picnic at Highlands Hammock State Park on Sunday, Feb. 16, at 1 p.m. Many winter visitors were present. A covered dish luncheon and games were enjoyed by all. Mrs. William Clelland and Mrs. Clyde Peter directed the entertainment and distributed prizes for the contests.

The Rev. Aden D. Childress, pastor of the First Baptist Church extends a cordial invitation to all who would like to attend this special service.

Florida Avenue Offers Spiritual Enrichment

Four great nights of spiritual enrichment are being planned by the Florida Avenue Baptist Church. Beginning on March 2, Sunday evening, and continuing through Wednesday, March 5, the church will be conducting a Spiritual Life Encounter. Services will be held at 7 p.m. Sunday evening, and 7:30 p.m. each evening during the remainder of the program.

The Rev. Travis Hudson, pastor of the New Hope Baptist Church, Wauchula, will be bringing the Christian renewal messages each evening of the Encounter. Ken Eberle of Avon Park, will be directing the musical emphasis each evening.

These services are being directed at the Christian.

Women Have Successful Pancake Day

The Episcopal Church Women of Avon Park were sponsors of a successful "Pancake Day" on Tuesday Feb. 11th.

Serving started at 9 a.m. and hungry customers kept waitresses busy until 2 p.m. and prompt service pleased the customers. The delicious cakes were praised by all who ate.

This event has become famous in the area and is looked froward to by tourist, winter guests and residents.

Mrs. Anne Touchton extends her appreciation to all who worked so hard to make the event a success. Without their wholehearted co-operation, nothing could have been accomplished.



These are just a few of the guests who enjoyed the Episcopal Women's Pancake Day. Now they all want to know when will the next one be. Photo — Cornell

TOWER VIEW
Restaurant ... IN LAKE PLACID





Gracious Dining Specializing in :
★ FLORIDA LOBSTER
★ STONE CRABS ★ ROCK SHRIMP
BREAKFAST - LUNCH - DINNER
DAILY LUNCHEON SPECIALS
TASTY SELECTION of SEAFOOD
U.S.D.A. GRADED CHOICE STEAKS
CHICKEN & SANDWICHES
NEXT TO THE TOWER HWY. 27 S



Christian Athletes

Faculty adviser Dwayne Lemler (third from left) gives students members of the Avon Park High School Chapter of Christian Athletes, several pointers for use when they paint house numbers on the curb with reflective paint this coming Saturday. (Left to right), Tom Delk, Clifford Henry, Lemler, John McKunas, Eddie Garner, Eric Longshore, Paul Hentnik, Tom Macklin and Chris Bullock (in rear). Photo—Miller.

Christian Athletes To Paint House Numbers On Curb

Boys of the Avon Park High School Chapter of the Fellowship of Christian Athletes will be painting house numbers on the street curb on Saturday, Feb. 22. Reflective paint will be used by the boys so the numbers will reflect automobile lights at night to find unknown street numbers.

The chapter has its meetings at 7:30 a.m., Wednesday mornings at the high school. Its members include boys from all of the high school sports activities and others that are interested.

The purpose of the group is to encourage the good traits of christian sportsmanship in athletic activities. They have visited churches as a group and have expressed a willingness to help churches with special activities.

Two weeks ago they picked fruit as a special fund raising project for some of their activities.

There is no charge for painting the reflective house numbers on the curb, however, the boys will accept donations from whomever wishes to have their house number painted on the curb.

For more information those interested can call Dwayne Lemmler, faculty advisor of the chapter at 453-3604 or 453-3570

SOUTH FLORIDA JUNIOR COLLEGE

South Florida Junior College will be represented again this year at the Highlands County Fair. This year the theme of the booth will be Building Futures Through Cultural Enrichment.

The booth, in the Educational Building, will feature work done by the students.They will include the departments of Drama, Music and Art.

Florida Avenue Men Hold Barbecue Supper

The men of the Florida Avenue Baptist Church met on Feb. 13. A super Bar-b-que supper was prepared under the supervision of brotherhood director, Wendell Williasm.

The Men turned out some twenty strong with their families for a total oa approximately fifty people.

The purpose for the meeting was to organize the brotherhood of the church. Wayne Scott of the church was elected brotherhood president.

The men had an hour of fellowship and informally discussed plans for future meeting of the group. The third Thursday of each month has been designated as Brotherhood night for the church.

In the next couple of meetings the men of the church will be planning some community as well as church projects. Men united and moving forward for Christ has changed the course of history.

Men now united can change the course of our community and country.

Women Meet Week After Mid Communion

The Episcopal Church Women, met for their regular monthly meeting on Wednesday, Feb. 12, in the Parish House of the Redeemer, after midweek Communion.

After a short coffee, Mrs. Earl Freeman brought the meeting to order and Mrs. Miriam Rice opened with prayer. Secretary and Treasurers reports were read.

Mrs. Francisco reported on a very successful Rummage Sale. Customers were waiting for the sale to start, and continued to come till the sale ended. The material this year must have been particularly good. One customer, leaving with all she could carry, was heard to tell a customer just entering, "Hurry, they have lovely rummage in there."

Mrs. Francisco gave her appreciation to all who worked so hard to make the sale a success and also those who contributed the "Lovely Rummage" without which there would have been a sale.

Mrs. Anne Touchton, reported on a successful Pancake Day, and promised a full report for the next meeting.

The hostesses for this meeting were Mrs. Milton Stokey and Mrs. John Morris.

Next meeting Wednesday, March 2, after midweek Communion.

Classes Set For Using Vegetable Proteins

The Walker Memorial Seventh-Day Adventist Church will conduct classes in how to use the "textured vegetable protein" foods at the Highland Lakes Junior Academy on Avon Blvd. Feb. 23 and Feb. 26.

Registration will be 7 p.m. Feb. 23 and a nominal fee will be charged.

Other nights the classes will start at 7:30 p.m.

They will have instructors, doctors and homemakers to give lectures, demonstrations, samples and prizes will be given each night.

Be sure to read the article in Reader's Digest for Feb. 1975.

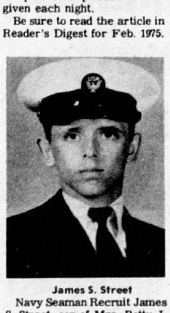

James S. Street

Navy Seaman Recruit James S. Street, son of Mrs. Betty J. Hoark of Route 1, Avon Park, graduated from recruit training at the Naval Training Center, Orlando, Fla.

The training included instruction in seamanship, military regulations, fire fighting, first aid and Navy history.

Services Held For Gladys Keiter

Funeral services for Mrs. Gladys Keiter were held on Thursday, Feb. 5, in the Wise Funeral Home, Bucyrus, Ohio, the Rev. M. PL Paetznick of St. Paul's Lutheran Church officiating.

Born Jan. 19, 1895, in Bucyrus, she was married to Daniel Kieter on Sept. 14, 1913. Mr. Keiter is residing in the Rosewood Manor Nursing Home, Galion, Ohio.

Mrs. Keiter was a long time Winter Resident, living on N. Sumit, Avon Park. She was a member of the Winter Guest Club, for many years.

Ill health made it impossible for the Keiters to come back, for the last two years.

Her many friends in Avon Park, will be grieved by her passing.

Obituaries



Memorial Services Held For Mamie Landers

Leigh Chapter No. 85 O.E.S. holds Memorial Service for Mamie S. Lander

A memorial service was held for Mrs. Mamie S. Lander in Leigh Chapter O.E.S. at the regular meeting on Feb. 4. The Charter was draped in her memory and the Worthy Matron, Mrs. Patricia Lamb and other members conducted a very impressive service "The Vacant Chair".

Mrs. Lander died at Doctors Hospital, Washington, D.C. after a heart attack at the age of 84. The funeral service was held there and the body shipped to Orlando where the members of Leigh Chapter held the Eastern Star funeral service at Carey Hand Chapel.

Interment was in Greenwood Cemetery where she lies beside her husband.

She was a member of Leigh Chapter having joined in 1917. She was Worthy Matron of this Chapter in 1922, Worthy Grand Matron of Florida in 1929-30, Most Worthy Grand Matron General Grand Chapter from 1943 to 1946. She then was elected Right Worthy Grand Secretary and lived at the O.E.S. World headquarters in the old Perry Bolmont Mansion in Washington. She retired in 1973 and held the title of Right Worthy Grand Secretary Emerities and lived with her son David in Harwood, Md.

Mrs. Lander was the author of a number of publications including "A Concise History of the Order of the Eastern Star."

She was appointed by Presidents Lyndon Johnson and Richard Nixon to the Cancer Research Committee. She traveled extensively in connection with her O.E.S. duties.

Born in Washington County, Ga. Mrs. Lander was a graduate of Georgia Teachers College and further studied at Wesleyan College in Macon. She taught in the public schools of Dexter County, Ga., in Louisiana, and Bradenton, Fla.

She and her husband, Doctor Henry Lander owned a drug store in Avon Park in the twenties and at this time she was a member of the School Board and also a substitute teacher in the Avon Park School.She is survived by her son David, two grandchildren and two great grandchildren. Her daughter Ella Maud Brady preceded her in death. One brother W. C. Stubbs of Mt. Dora.

She was loved by all who knew her and will be greatly missed.

Griffin

Mrs. Lewis Pauline Griffin, age 76, died early Monday Feb. 17, at Walker Memorial Hospital.

Mrs. Griffin had been visiting her brother Rev. W. O. Ragsdale of the First Presbyterian Church for the past two months.

She is survived by a daughter, Mrs. William G. Blackwell, Russelville, Ark. and four grandchildren. Three brothers Glen Ragsdale, Newelton, La.; Rev. James H. Ragsdale, Lancaster, S.C.; and the Rev. W. O. Ragsdale, Avon Park. Two sisters Mrs. C. O. Williams, Lancaster, S.C. and Mrs. J. C. Ragon, Ft. Smith, Ark.

Funeral services will be held from the Humphrey Funeral Home, Russellville, Ark., with burial in Atkins Cemetery, Pope County Ark.

Stephenson-Smith Funeral Home of Avon Park in charge of local arrangements.

Bachtel

Vernon O. Bachtel age 71 died early Tuesday, Feb. 18, at Walker Memorial Hospital.

Born at Lakeville, Ind. he was a retired high school teacher coming to Avon Park 10 years ago from South Bend, Ind.

He is survived by his wife Edith of Avon Park. Three daughters Mrs. Virginia Murrmann, South Bend, Ind.; Mrs. Mary Blakman, Springfield, Mass.; Mrs. Dora Mathisen, Chattam, N.J. Seventeen grandchildren and five great grandchildren. One brother, John, of Lakeville, Ind. and one sister Mrs. Eunice Russell, of South Bend, Ind.

Funeral Services will be held at Forest Hay Funeral Home, South Bend, with burial in South Lawn Cemetery, South Bend, Indiana.

Stephenson-Smith Funeral Home of Avon Park in charge.

Who Says There's No Mortgage Money Available?. . .



Interest LOW AS 8¾%

FIRST FEDERAL OF HARDEE COUNTY HAS MONEY AVAILABLE TO HELP YOU BUY A HOME TO LIVE IN.. IF YOU WANT TO BUY A HOME... DON'T WAIT...SEE YOUR REALTOR...THEN COME SEE US.

Branch Office
U.S. 27 & Pine Avon Park
453-7561

INSURED
EQUAL HOUSING LENDER

FIRST FEDERAL
SAVINGS & LOAN ASSOCIATION
OF HARDEE COUNTY
WAUCHULA, FLORIDA

SAVE AT **WINN DIXIE** YOUR GOOD NEIGHBOR STORE

Feb. 20, 1975

PRICES EFFECTIVE FEB. 20-22
QUANTITY RIGHTS RESERVED
AT THE FOLLOWING
GOOD NEIGHBOR STORES

STORE HOURS - SEBRING
Mon. Wed. 8:30-6:30 Thurs. 8:30-7 p.m. Fri. 8:30-9 p.m. Sat. 8:30-7 p.m.

STORE HOURS-LAKE PLACID
Mon. Wed. 8:30-6:30 Thurs. Fri. 8:30 a.m.-9 p.m. Sat. 8:30-7 p.m.

STORE HOURS AVON PARK
Mon.-Thurs. 8:30-6:30 Fri. 8:30 a.m.-9 p.m. Sat. 8:30-7 p.m.

WE WELCOME FOOD STAMP SHOPPERS



SAVE $$$ WITH T-S-P

Let's face it, now more than ever "Money Talks" and if you're really trying to stretch your food dollar you need our Total Savings Plan.

With T-S-P you not only save 20¢, 30¢ or more on advertised specials but you also save on low everyday shelf prices too.

Don't throw your money away, shop Winn-Dixie & save.

DOLLAR DAYS

THRIFTY MAID SLICED OR HALVED **PEACHES** 3 29-OZ. CANS $1 — SAVE 50¢ WITH 3
LIMIT 3 W/$7.50 OR MORE ADDITIONAL PURCHASES EXCL. CIGTS.

SAVE UP TO 36¢

SALAD DRESSING
MIRACLE WHIP 89¢ QT. JAR — DEEP SOUTH 79¢
LIMIT 1 YOUR CHOICE WITH $7.50 OR MORE ORDER EXCL. CIGTS.

DIXIE DARLING **HAMBURGER OR WIENER BUNS** 3 11-OZ. 8 PAK PKGS. $1

U.S.D.A. GRADE A PINEBREEZE **LARGE EGGS** DOZ 59¢
LIMIT 4 DOZEN PER CUSTOMER

SAVE UP TO 36¢

COFFEE
FOLGER'S 79¢ 1-LB. CAN — ASTOR 69¢
LIMIT 1 YOUR CHOICE WITH $7.50 ORDER EXCL. CIGTS.



DEEP SOUTH **Peanut Butter** 28-OZ. JAR 99c
TROPICAL STRAWBERRY **Preserves** 2-LB. JAR 88c
ASTOR OR **Wesson Oil** 38-OZ. BTL. $1.79
CRACKIN GOOD **Saltines** 1-LB. PKG. 49c
HEINZ REGULAR STRAINED **Baby Food** 4-OZ. JAR 14c
THRIFTY MAID LONG GRAIN **Rice** 3-LB. BAG 98c
TROPICAL **Apple Jelly** 2-LB. JAR 77c

THRIFTY MAID **Chili With Beans** 2 15-OZ. CANS 88c
THRIFTY MAID **Vienna Sausage** 3 5-OZ. CANS $1.00
BLUE BAY **Tuna** 2 6½-OZ. CANS 88c
THRIFTY MAID **Evaporated Milk** 4 13-OZ. CANS $1.00
DIXIE DARLING **V-10 BREAD** 2 FOR 88c

CRACKIN-GOOD
OLD FASHION COOKIES 8-OZ.
OR
CREME SANDWISH COOKIES 8-OZ.
3 FOR $1
MIX OR MATCH

W.D. BRAND FRESH PURE **GROUND BEEF** 10 LB. HANDI PAK LB. 59¢
LIMIT 1 PKG. PLEASE
LESSER AMOUNTS LB. 79¢
SAVE $2.00

U.S.D.A. GRADE A FROZEN WHOLE **FRYERS** LB. 48¢

W.D. BRAND U.S.D.A. CHOICE

QUARTER SLICED PORK LOINS FOR **PORK CHOPS** LB. 88¢
SAVE 31¢ A LB.

U.S. CHOICE W.D. BLADE CUT **CHUCK ROAST** LB. 89¢

U.S. CHOICE W.D. BRAND **CHUCK STEAKS** LB. 99¢
PALM RIVER OR HICKORY SWEET **SLICED BACON** 1-LB. PKG. 99¢

U.S. CHOICE W.D. BRAND SHOULDER **Swiss Steak** LB. $1.69
U.S. CHOICE W.D. BRAND HEAVY WESTERN **Shoulder Roast** LB. $1.49
U.S. CHOICE W.D. BRAND HEAVY WESTERN **Chuck Steak** LB. $1.19
STANDARD'S **Fresh Oysters** 12-OZ. CAN $1.59

LYKES **Grill Franks** 2-LB. PKG. $1.59
FRESH PORK **Spareribs** LB. 99c
FRESH BOSTON BUTT **Pork Roast** LB. 89c
FRESH RIB END **Pork Loin Roast** LB. 89c
FRESH CENTER CUT **Rib Pork Chops** LB. $1.59
OSCAR MEYER ALL MEAT OR **All Beef Wieners** 1-LB. PKG. $1.19
DIXIE DARLING **ANGEL FOOD CAKE** 49c

U.S. CHOICE W.D. BRAND CHUNKS OR GROUND **STEW BEEF** 3-LB. PKG. $2.99

U.S. NO. 1 WHITE **POTATOES** 10 LB. BAG 59¢

HARVEST FRESH **LETTUCE** LB. 19¢
NO HEAD OVER 29¢

MRS. SMITH'S **CHERRY PIE** 26-OZ. PKG. 89¢
LIMIT 4 PLEASE

THRIFTY MAID **ICE MILK** HALF GAL. 69¢
ALL VARIETIES

MORTON CHICKEN, TURKEY OR BEEF **Pot Pies** 4 8-OZ. PKGS. $1.00
LAMBRECHT **Hamburger Pizza** 13-OZ. PKG. 79c
MINUTE MAID **Grape Juice** 12-OZ. PKG. 59c
EGGO **Blueberry Waffles** 2 11-OZ. PKGS. $1.29

U.S. NO. 1 **Sweet Potatoes** 5 LBS. FOR $1.00
U.S. #1 RUSSET **Baking Potaotes** 10-LB. POLY BAG 79c
U.S. FANCY ALL PURPOSE **Apples** 3-LB. BAG 88c
HARVEST FRESH **Mushrooms** LB. 99c

HOOD'S 100% PURE FLORIDA **Orange Juice** 3 QTS. 89c
HARVEST FRESH ICEBERG **Lettuce** LB. NO HEAD OVER 29¢ 19c

WINN DIXIE COUPON
SAVE 50c
With This coupon when you purchase a 4 pak of G.E. 40-60-75 or 100 Watt
SOFT WHITE BULBS
AT $1.50 WITH THIS COUPON
ONE COUPON PER CUSTOMER - OFFER EXPIRES FEB. 22

The Avon Park Sun, Avon Park, Fla., Feb. 20, 1975

A Person Is Burned Each Second - Flowers

By LAVERNE M. FULLMER

February 11 Avon Park Grange started with a pot-luck supper followed by a film, "Fireman at Your Door" by Captain Alan Ball and a talk by Fire Chief Mack Flowers. He said "There is no such thing as a fire - proof home." Approximately one person is burned each second, day and night. Thousands die because they do not have time to get out. Mobile homes should have two exits. House-to-house inspection by firemen may reduce fires by as much as 50 per cent if home owners correct the hazards pointed out to them. As the number of fires is reduced, rates on fire insurance will also be reduced. "Always call your Fire Department even though you have used a fire extinguisher and think you have the fire out."

Master Miriam Debo presided at the business meeting when First and Second Degrees were conferred on John and Eleanor White. Phoebe Chase and Florence Mason reported on Women's Activities. Several members have signed entries for garment making and Patchwork Pillows in the National Grange contests. Valuable prizes will be awarded to first, second and third place winners and one for the most original design.

Tickets are being sold for the Grange card party at the Woman's Club House on February 20. Dessert will be served at 1:30 p.m. and playing will continue until 4 p.m. Each table will supply their own cards and play any game they wish. Door prizes will be given and a prize for each table.

Donations are solicited for two tables at the Flea Market held during Pioneer Days at Zolfo Springs on February 28 and March 1. Baked goods is acceptable.

Legislative Chairman Norton Worster reported that there is a movement in Florida to repeal the present environmental rules so a new electrical plant in Tampa can burn coal. Evelyn Goodrich, Lecturer, presented a short Valentine program: Kiss Her More Often by LaVerne Fullmer; Skit-My Love For You by Edwin and Minnie Swanson; Greetings and Response by Officers Thought for the day - "To often we enjoy the comfort o opinion without th discomforts of thought."

Third and Fourth Degree will be conferred at the nex meeting at the Woman's Clul House on February 25 at 7:3 p.m.

PURSE STOLEN

Avon Park police reported a purse was stolen from a shopper at Winn-Dixie store in Avon Park, Feb. 7. Three men suspected in the theft headed south from the supermarket.



Laurie Rehrer's Studio I, Dance Arts, will perform at Avon Park Lakes Thursday, Feb. 20, at 7:30 p.m. They performed last Saturday for the Winter Guest Club. Kneeling l-r, Missy Jackson, Dedra Carter, Staci Smith. Standing l-r, Wendy Booth, Dena Tondee, Missi Smith, Valerie Reaves, Tami Gogeum. Missing from picture, Traci Hilson. Photo — Carter

Winter Guest Club News

By ILLEON KULL

SHUFFLEBOARD

Feb. 13 — In the local men's singles tournament Ed Healy came in first and Kenneth Holsapple second.

Feb. 12 — "A" Main 11½ courts, 1st. C. Bidstrup and Alva Derr, 2nd., Hubert Smith and Lloyd Young. Consolation, 1st. Alton Wetmore and Fred Frye. 2nd. Geraldine Long and Paul Manegold. "B" 1st. Marie Pritchard and John Lasse. 2nd. Helen Brady and Arden Hunt. Consolation, 1st. Hazel Colson and Jim Rigg. 2nd. Ross Carlson and Mac McDougall.

Feb. 15 "A" Main, 1st. Everett Paxton and Charles Bidstrup. 2nd. Ernie Rouget and Phelps Button. Consolation, Ed Healy and Ken Holsapple 2nd. Robert McBeth and Don Mason. "B" Main, 1st. Jake Turfler and Rachel Kirby. 2nd, Helen Brady and Ross Carlson. Consolation 1st, Raymond Downing and Louis Hageman, 2nd, Theresa Bayes and Dick Meyers.

DANCES

Feb. 10 — Visitors were Mr. and Mrs. John Zimmerman of Lake Worth Fla.

Feb. 14 — Valentine Dance. Four squares, a grand March led by Sylvan and Catherine Baker ended up at the refreshment table which was in charge of Ann Robbins. The table was very pretty with all the valentine decorations. Visitors were Carol Phillips and Alice Paine of Avon Park, Beatrice and Marvin DeMond, Battle Creek, Mich., Mrs. J. Rothschild, Bucyrus, Ohio, Evelyn Gamble, Stratford, Ont., The James Gilberts of Pt. Huron, Mich., Lucille Knowlton, Cheshire, Conn. We had four squares.

CARDS

Feb. 10 — Pinochle, 7 tables, Jerry Nadsady 692, Catherine Pfanner 682.

Feb. 14 — Pinchle, 12 tables, George Geisler 812, Maude Baker 783.

Feb. 11, Bridge, Claud Bynner, 5100, Ross Carlson, 4780.

Feb. 13, — Duplicate bridge, 8 tables. North-south, 1st. Ethyl Harden and Vi Lexa. 2nd. Mr. and Mrs. Wm. Moon. 3rd, Mr. and Mrs. Landisman. East-west, 1st. Mrs. Carlson and Mr. Bieber. 2nd, Jean Ludington and Maurice Breevoort. 3rd, Mr. Getchell and Mr. Wurster.

CRAFTS

Feb. 13 — The club house is a busy place on Thursday mornings with all the projects being completed for exhibit at the hobby show Mar. 12 and 13. This week there were 67 ladies all busy on their individual projects. The tray chrysanthemums are getting bigger and more beautiful each week. One table will have workers making milk bottle bags which are very pretty. Another one finds ming trees growing and the Bargello workers are making lovely squares for cushions and wall hangings. These projects will continue until enough are made for exhibit.

ENTERTAINMENT

Feb. 13 — See page 3.

POT LUCK SUPPER

Feb. 15 — Hosts were the Wilders and the McNeils. There were 92 present. Visitors were Judge and Katie Rehrer, Elizabeth Scheffel, Mrs. Frank Bielly of Nottawa, Ont. and Mrs. Fred Albrecht of Dunkirk, N.Y. Happy birthday was sung to George Mills. Happy Anniversary was sung to Judge and Mrs. Rehrer on their 19th anniversary. Laura Rehrer entertained with her dancing pupils.

ANNOUNCEMENTS

There will be a band concert Sunday Feb. 23. So there will not be a Sing at the club until Mar. 2. There will be something extra at the concert so all try to come to show our appreciation to this fine band. Don't forget the hobby show Mar. 12 and 13.

Feb. 24 — There will be a general club meeting and election of board members. Voting time 3 to 7 p.m. Bring your membership card.

A capacity crowd of 275 was on hand for the Talent program Feb. 13 which opened with several selections by the Mobileairs from the Avon Mobile Home Park, with Mildred Long as director and Helen Bason pianist. Harold Wolcott played two piano solos, Ham and Nita Byrer sang two numbers, accompanied at the piano by Mary Murray. Harry Hunt entertained with his whistling while Mrs. Hunt played background music on the piano. He also did a variety of bird and animals calls. Mrs. Myrtle Steiner rendered several selections on her organ. Charles Stewart gave a reading. A musical skit was presented by four ladies from the Connell apartments, Eula Gunning played a piano number and there was a skit "The Fat Lady" then a reading "The Farm Family" with accompaning sounds from members throughout the audience. By special request the Canadians sang their National anthem "O Canada". All joined in singing "Let Me Call You Sweetheart" for the sign off.

MEMBERSHIP

New Members this week are: Halcie Baughan, Avon Park; Pearl Werham, Strathroy, Ont. and Stevenson and Alma Sherman of Bel Air, Maryland. Recently returned: Eva Fenner, Franksville, Wisc., Mast Thomas, Ilderton, Ont., Irene Rouget, Palmyra, Mich, and Lucille Beagle, Blissfield, Mich. Total membership Feb. 15th, 612.

Southland Court News

By MARION LEARNED

Latest Shuffle results: 1st game winners on the East Court was the team of Longbons and Breister, 2nd game winners were Wallace and Breister and the 3rd game it was Wallace and Longbons. The West Court winners were: 1st game Wallace and Ross, 2nd game Gifford and Trompics and the 3rd and final game it was Breister and Ross.

By strange coincidence Loyal Condit won the first two games at Bingo and Martha Ayres followed with the next two wins conclusive. This is the first time this has occurred this year. Also winning two games each was Esther Breister and Mae Phillips. Other winners were Mary McNulty, Sylvia Carlson, Herb and Emily Renaud, Helen Richardson with Marv Tebo winning the last regular game plus the cover-all. Forty-one were present for the fun and laughter.

We extend a warm welcome to new park residents: Mr. and Mrs. Abe Laramie, Mr. and Mrs. L. J. Cassellius, Mr. and Mrs. Clair Nichols, Mrs. Bell Sharp and Mrs. Elma Marshall. We invite these folks to all park activities - so that they can get acquainted and we know they will have a wonderful Winter in our Florida sunshine.

Tuesday Feb. 11th. Twenty-eight joined in for the coffee hour at 9:00 at the Rec. Hall. In the afternoon 14 ladies met for Sewing and Crafts and at 7:00 there were 16 for Aggravation.

Wednesday was another night out for 22 park residents - I am told they had another wonderful meal at the Steak Out Restaurant. Every one is invited to join this fellowship, details can be obtained from Hannah Tebo, as reservations are necessary.

Congratulations to Ray Long who celebrated his birthday on February 13th and Chuck Learned who celebrated his birthday with a family dinner on Sunday, Feb. 16th.

Dr. and Mrs. Dewey Snyder have returned to Philadelphia, Pa., after spending several days with his sister, Martha and Ray Long.

Good Health and happiness to all.

Childress Assigned To Sheppard AFB

Airman Jerry S. Childress, son of Mrs. Elenor F. Cobb of 1118 W. Pleasant St., Avon Park, has been assigned to Sheppard AFB, Tex., after completing Air Force basic training.

During his six weeks at the Air Training Command's Lackland AFB, Tex., he studies the Air Force mission, organization and customs and received special instruction in human relations.

The airman has been assigned to the Technical Training Center at Sheppard for specialized training in aircraft maintenance.

Airman Childress attended Avon Park (Fla.) High School. His father, Jerry B. Childress, resides at 1010 W. Bell St., Avon Park.

FOOD SERVICE

A county fair booth with the theme "Love is Feeding Children" will be sponsored by Highlands County Food Service Association.

The purpose of the booth is to acquaint the community with the School Food Service. Presentation will be in the form of posters, slides and exhibits.

1975 will be a very good year for Highlands County because these outstanding, quality builders are now building homes at

Sun 'n Lake ESTATES OF SEBRING

★ Roy Alexander
★ Arnold Construction
★ Fred Borgemeister
★ John Borgemeister Builder/Contractor
★ Carla Enterprises
★ Christian Brothers Construction
★ Davis Construction Co.
★ Dustin Builders
★ Elite Builders
★ Fessler & Neilsen Builders
★ Nicholson Supply Co.
★ Seigle Construction Co.
★ Stump Construction
★ Tapley Builders

And Because 7¾% CONVENTIONAL FINANCING AVAILABLE TO QUALIFIED PURCHASERS OR AS LITTLE AS 5% DOWN FHA FINANCING AVAILABLE TO QUALIFIED PURCHASERS

OVER 40 HOMES TO CHOOSE FROM STARTING AT $19,995 (on your lot) IN A MASTER PLANNED COMMUNITY



Architects Rendering 2 Bedroom/1 Bath

★ All homes on wide, paved streets with central water and sewage plus underground utilities. ★ 18 hole championship golf course with putting greens and driving range. ★ Lakeside recreational park with white, sandy swimming beach, boat launching ramp, floating docks and fishing pier. ★ Completely equipped Clubhouse with restaurant, lounge and pro shops. ★ Night lighted tennis courts and much, much more. *Available at nominal fees

Come On Out And Register For A Chance To Win A 1975 FORD GRANADA by Jim Blackman Ford, Sebring And Appliances by Sears

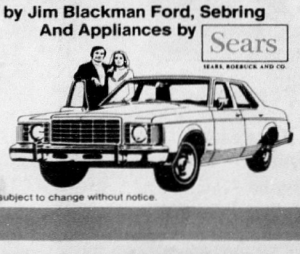

Prices subject to change without notice.

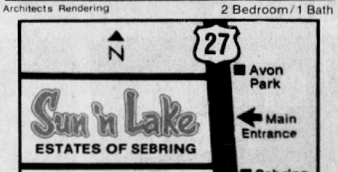

OR MAIL COUPON FOR COMPLETE DETAILS

Sun 'n Lake Estates of Sebring, Route 4, Box 370, Sebring, Florida 33870

Gentlemen:

Please send us more information about Sun 'n Lake Estates of Sebring.

We are most interested in learning more about:
☐ Single family homes ☐ Condominiums
☐ Golf course villas

Name_____

Address_____

City_____ State_____ Zip_____

Telephone Number_____

SN 2/20/75

Growing Tulips In Avon Park Not Easy Hobby



Speaking for the Band Parents Association, Jim Cravey appealed for city support of the winter band concerts by the Avon Park High School Grenadier Band Photo—Miller.

"I was forced into flower gardening," stated Sgt. Joe Sanders of the Avon Park Air Force Security Police as he told how his hobby of raising tulips here in Avon Park came into fulfillment. Joe's mother was a Home Demonstration Agent with the Indiana Agricultural Extension Service and she insisted that Joe help with the flower gardening on their small farm at Crawfordsville, Ind.

Joe a veteran of 15 years in the Air Corps came to Avon Park with his wife and daughter, Christina in May, 1973. The care that he takes of the imported tulips apparently has no relationship to the early forced labor.

The bulbs for this years tulip bloom at 504 E. Canfield were ordered last summer from Dutch Gardens, Lisse Holland and came in October and were placed in a refrigerator until December, to simulate their natural cool climate conditions.

Instead of planting the bulbs in the ground Joe, using a mixture of Florida peat, sand and steamed bonemeal, planted the tulips in plastic containers for several good reasons—As a service man Joe is subject at anytime to being transfered to another base in the U. S. or in another part of the world, consequently with the plants in containers there would be no difficulty in finding the bulbs, another reason is that rodents like tulip bulbs and also by having the tulips in containers they can be moved to different areas of the yard to take advantage of shade or sun plus he can take them to the First Presbyterian Church where Mrs. Sanders is organist.

As for his preferences Joe Likes the old Darwin or cottage tulip or single varieties and not the doubles or parrot tulips. Colorwise he prefers varieties that are red and white, the white Darwin Marvel, Dutch Girl which is yellow with red edge. He had seven different varieties in his Holldan shipment.

By keeping his tulips in partial or full shade Joe gets a longer stemmed tulip than if grown in full sunlight. Another bit of deception that Joe uses on the tulips is watering with ice water or placing ice cubes around the plants to cool off the soil again to simulate the northern climate. The tulips used as cut flowers last four to five days but left growing on the plant they remain beautiful for seven to ten days.

After the blooming period is over Joe will stop fertilizing the tulips. He expects them to die back in July and will allow the bulbs to air dry and then place them in a refrigerator for their period of dormancy or the completion of their season's cycle.

Next year, if still in Avon Park, Joe plans to either plant the tulips in deeper containers or in the soil. This deeper planting will prevent the formation of numerous bublets which are small in comparison to the few bublets formed with a deep planting.

As another phase of his hobby of growing beautiful flowers Joe test grows roses for Jackson Perkins of Medford, Oregon and makes monthly reports on their growth behavior in Avon Park.

With only five years before retirement, what are Joe's plans for the future? He has several options open that appeal to him, there is nursery or greenhouse work, the home farm in Indiana or farming with his wife's folks at Taylorville, Ill.

In the meantime Joe has applied for overseas duty at either of the airbases in Holland to learn more about the enjoyment of growing beautiful tulips. This time of his "own free will!"



Sanders places ice cubes around tulips while Tina watches.



Police Chief Grady Campbell welcomes new Patrolman Donald Singletary to the Avon Park Police Force. Singletary, a long-time resident of Avon Park is a past member of the U.S. Marine Corps and a Vietnam Veteran, he and his wife Nancy now reside at 200 N. Anoka Ave. Photo—Miller.

City Asked To Continue Paying Bandmaster $300

At the regular Monday night meeting of the City Council members of the Band Parents Association with Jim Cravey as spokesman appeared before the Council requesting city support for the winter band concerts.

"There would be a problem of carrying on the concerts without city help," Cravey stated. He was not sure what had brought up the problem but there seems to be the feeling of something personal about it. And the Band Parents Association requested the city to compensate the bandmaster. The $300 was just a token amount as the Band Director spent a great deal of time selecting suitable programs, practicing and the concerts building towards district and state band contests.

Council an Robert Britt asked about legality of the city paying money to an individual. City Attorney Jack Hancock replied, "That the school board must give permission to the band to have the concerts and it was immaterial to whom the city pays, whether it is the association or whoever delivers the concert.

It was suggested that the city pay the Association. Jim Cravey told the Council that Mr. MicKunas would not accept a dime from the association as volunteers and band members raised the $6000 budget for music, uniforms, instruments and concert trips. And if the city declined to pay the $300 "the parents will hustle a buck to make it up."

Anne Belle Worden of the Chamber of Commerce told the council how she was one of those who had originally asked the Council for a pay supplement for a former band director whose educational background did not meet the school requirements for the higher rate of pay.

Several Councilmen expressed the concern that other organizations might also request payment from the city for trips outside of the city but it was pointed out that the winter band concerts were local and that the city contributes many services in the care and upkeep of athletic facilities.

Other councilmen expressed the feeling that they might be walking a tight rope in the matter because of their past and present family activities with the band.

Inasmuch as the winter band concerts are well attended and are good advertising and promotion for the city it was moved and seconded to pay Vic MicKunas the $300 for having the winter band concerts. The motion passed by a four to one count.



With so many plants to chose from Mr. and Mrs. Fred Oberst of Viola Street had a hard time deciding which variety to get and then which plant to get while they were looking over plants raise grown by the Vocational-Agricultural class members at the Avon Park High School as part of their class work and to raise money for their projects. Photo—Miller.

Good Managers Should Come Out Of Squeeze

The current economic squeeze should produce more good managers among citrus growers than any other influence in recent years.

Dr. Larry K. Jackson, citriculturist with the Agricultural Extension Service, made this statement during a seminar conducted at Mango on Wednesday, Feb. 5 under sponsorship of agricultural extension offices in Hillsborough and Pasco counties.

He explained that growers should cut down on expenses involved in cultivation of fruit, but these efforts should not be permitted to seriously affect production capabilities of groves.

"The grower must become a better manager," Dr. Jackson stated. "Rising costs of fertilizer, labor and materials have made this necessary, and only the good manager is going to persevere."

In urging that growers take a closer look at grove records, he remarked that trees must be maintained in satisfactory condition. "It is possible to cut corners by applying sprays and fertilizers at less frequent intervals and by careful practices in regard to irrigation and pruning. At the same time, any neglect of trees will mean increased costs in the future. Drastic cuts in cultural practices one year generally mean three to four years of normal caretaking to regain previous levels of production."

Dr. Jackson recommended less frequent sprays for fruit to be processed, timed to control diseases, not insects, plus a reduction in applications and quantities of fertilizer.

He said studies indicated that three out of four growers tend to over-fertilize groves and that applications of too much nitrogen often reduce fruit yields.

City To Chlorinate Water

In other business before the Avon Park regular City Council meeting last Monday night Tom Kelly and Ken Baile of Dawkins and Associates appeared before the council with Kelly speaking of the water works improvements and arrangements to chlorinate the city water supply. His suggestion was that the chlorinating could begin next week.

This presented a slight problem because all of the deadend water lines are not tied together and these lines would be extremely difficult to flush and clean out when chlorinations loosens encrusted debris on the inside of the water lines.

Additional pipe is expected for tieing these deadends together and it will be a matter of several weeks to complete. Therefore the actual chlorination will be delayed until the pipe lines are tied together.

Flushing out the loosened debris from the water pipes may be a trying time for city residents and they will be advised by all means available when to expect the chlorination and follow-up flushing for a minimum of inconvenience.

Kelly told the council that interim financing for the sewers had been approved by the Florida Department of Pollution Control. FHA has approved the plans and specifications and the start of construction when certain legal items are complied with. Construction permits have already been issued by the State. City Attorney Jack Hancock reported he was having a title search made on the required easements and expected to be finished in five to six weeks. Kelly said when the title search is completed they will be ready to advertise for bids on the project. The FHA requires all bids to be good for 60 days.

Searfin Leal of Candeub and Fleissig and Associates was introduced to the council with a presentation on the preparation of the necessary forms in applying for discretionary funds held by Housing and Urban Development (HUD).

Approximately $4,000,000 are available for small cities in Florida and it is anticipated that 30 to 40 cities will apply for funds and only 15 to 20 cities will receive any funds and that the city with the better application and case has the better chance to secure some of these discretionary funds.

Leal's organization has prepared a pre-application form for Sebring and some of the basic material prepared for Sebring would be available for the Avon Park application. The pre-application form due at HUD on March 1 should be as comprehensive as possible using the city's best ammunition. On March 20 HUD then gives the level on which they think they can fund a city's projects or turn down the application. The final answer comes in April.

It was suggested that the city had to make two choices—that of preparing the pre-application form themselves using their top staff or utilizing the 21 years of experience of Candeub and Fleissig to equalize their chances with other cities in securing HUD funds. Leal recommended a large list of projects increased the possibility of obtaining funds and also how the information was put together such as the things the city wants to do and asking in a way that HUD wants to see.

The council moved to employ Candeub and Fleissig and Associates to prepare the HUD pre-application form for discretionary funds at a fee of $1,200. The motion carried unanimously.

Winter Guest Hobby Show March 12-13

This is the first announcement of the Annual Winter Guest Club, Hobby Show. Mrs. Bernice Wilder, chairman of this event called a meeting of the weekly Craft Class on Thursday, Feb. 6th.

The show will be held for two days, starting Wednesday, March 12th at 2 p.m. will continue till 8 p.m., Thursday, March 13th from 10 a.m.-4p.m.

Mrs. Wilder has decided to name the show "Holiday Crafts Shop". She announced her list of chairmen was complete as follows: Decorations Alma Doty, Sales Catherine Baker, Registration Cecelia Healey, Refreshments Hazel Brevoort, Clean Up Jean Culver, Posters Elnora McNeil, Publicity Grace Romilly. Chairmen will choose their own committees.

Members have some most interesting projects ready for viewing and more will be finished and ready to display when the show opens.

Through the years, this event has proved to be one of the most popular, in Avon Park. Residents and Winter Guests flock to see the beautiful articles produced by the members of the Winter Guest Club.

So mark the date, and make a special effort to visit this show on Wednesday, March 12, 2 p.m.-8 p.m., or Thursday, March 13, 10 a.m.-4 p.m. at the Winter Guest Club, on Main St., opposite the City Hall.

Highlands County Fair To Have New Look

Fairgoers at the 1975 Highlands County Fair, Feb. 24 through March 1, will note a "new look" this year to the entertainment midway.

Blue Grass Shows, with an expanded variety of rides and attractions, will offer two bargain plans affording up to 20 per cent savings on entertainment.

The Disneyland concept for ticket purchases will be used, utilizing central booths strategically located throughout the giant midway.

Budget books containing $6 worth of coupons for $5, or $3.50 in coupons for $3, will be on sale. Books may be used by entire families, if so desired.

Ride and show coupons will be denominations of 25 cents each. Single coupons will also be sold and all attractions will clearly show the number of coupons required for admittance.

The central ticket plan is designed for the greater convenience of fairgoers, eliminating long lines at individual rides and shows.

Avon Park Sun

Section B

The Avon Park Sun, Avon Park, Fla., Feb. 20, 1975 1B

Man Injured At Fair Asks For $5,000 In Damages

A man allegedly injured at the 1974 Highlands County Fair has filed a damage suit against the fair's midway operator, Blue Grass Shows Inc.

Russell D. Cochrane and his wife Mary are asking damages in excess of $5,000 on each of two counts. Cochrane says he suffered a fractured right ankle and other injuries in sliding down a large slide which was part of the '74 fair's amusement section.

Cochrane's attorney charges that Blue Grass Shows was negligent in the operation and maintenance of the large slide.

Blue Grass Shows' insurer, Bankers and Shippers Insurance Company of New York, is listed as co-defendant in the suit.

TIMOTHY DuPREE

Navy Airman Recruit Timothy R. DuPree, son of Mr. and Mrs. Bruce W. Savage of 1534 Hitakee Ave., Sebring, graduated from Photographer's Mate School at the Naval Air Station, Pensacola.

He is a 1974 graduate of Avon Park High School, Avon Park.

Tony Y. T. Chen, M.D.

ANNOUNCES THE OPENING OF HIS OFFICE FOR THE PRACTICE OF OPHTHALMOLOGY DISEASES AND SURGERY OF THE EYE

AT RT. 2, Box X-435
Avon Park, Florida 33825
AND
336 N. E. Lakeview Drive
Sebring, Florida 33870
PHONES Avon Park 453-7351
Sebring 385-6121

Super Savings

SMILEY'S HOMOGENIZED GRADE A PASTEURIZED MILK
½ GAL. 75c

8-TRACK TAPES REG. $2" ea. 2/$5

MAALOX 12-oz. 99c

QUALITY ICE TRAYS FROM FRIGIDAIRE 88c
EASY ICE EJECTION

TRASH AND GRASS BAGS
20 BAGS WITH TWIST TIES
20 to 23 GALLONS $1.22

TOUCHTON Rexall DRUGS
AVON PARK 453-4253 SEBRING 385-2525

This Series of Church Ads Is Being Published Through the Cooperation of the Local Ministerial Alliance and Is Sponsored By The Undersigned Individuals and Business Institutions

COMPLIMENTS OF
AVON CITRUS BAN

Charlie's Outboard
S. Highlands Ave. at Lake Denton
453-6060

Coker Fuel
Gas at its Best
Avon Park 453-6601
Sebring 385-0194

Crews & Peebles Tractor Co.
Case, Farm Machinery
453-3142

First Federal Savings & Loan
Association of Highlands County
Sebring - Avon Park - Lake Placid

I. H. Ford Motor Co.
Chevrolet-Oldsmobile Sales & Service
453-3259 453-4758

Fountain Funeral Home
"Attend the Church of your Choice"
129 S. Lake Ave.

Green's Surplus Store
Camping Supplies - Airplane Tires
Hardware - Army-Navy Surplus

Highlands County Bank of Avon Parl
Conveniently Located at
310 W. Main St. Avon Park, Fla.

Hilltop Sales & Service, Inc.
Mower and Marine 453-4522

Homestead Restaurant
Highlands County Family Restaurant
Corner of Kenilworth Blvd. &
South Lakeview Drive, Sebring
385-2511

Kwik Wash Coin Laundromat
Soft Filtered Water - Attendant on Duty
Mr. and Mrs. L. Swinston, Properitors
113 W. Main St., Avon Park

Lane's Records & TV
931 W. Main, Avon Park
453-4786

Lewis "Pure Oil Truck Stop"
Highway 27 South
Lake Placid 465-2114

Long's Air Conditioning, Inc.
Fedders A-C & Heating
Hwy. 27 North 453-7571

"The Lord Is My Shepherd"

Marine Brothers Concrete Compar
465-4061

Maxcy's Securities, Inc.
Grove Caretaking & Harvesting
125 N. Ridgewood, Sebring
385-0749

Moseley Building Contractors
General Building & Electrical Contractors
1002 W. Main, Avon Park - 453-6255

SHOP EVERY DAY LOW PRICES
PANTRY PRIDE
Avon Park, Florida

Highlands Janitorial Service
Master Cleaners of Carpets
Pressure Cleaning 385-4687

Jim's Auto Salvage
Cemetary Road, Sebring
385-6196

Boyer's Garage
1030 North Central
453-5646

PEGGY RAMER DRAPERIES
First Step in Decorating
323 Brighton Road, Sebring Shores
Sebring, Fla. 385-7931

RIDGE TRAVEL AGENCY
Highlands County on Travel Agency
Sebring, Fla. 385-6141

TWO SEASON CARPETS
2810 South Lakeview
Sebring, Fla. 385-4461

SEBRING FEED STORE
The Store with Checkerboard Sign
161 S. Commerce
Sebring, Fla. 385-0545

Bagwell Lumber Co.
T.W. Bagwell & Employees

Swiston Enterprises

On Top

The Bible, *"God's holy word,"* is still the best seller, and most quoted book. From the original Greek and Hebrew this book has been translated into many languages.

Through the centuries men have devotedly studied and sought out the truth in the Bible. When one reads the Bible with an open mind, God's word is *"as sharp as a two edged sword."*



The Church is God's appointed agency in this world for spreading the knowledge of His love for man and of His demand for man to respond to that love by loving his neighbor. Without this grounding in the love of God, no government or society or way of life will long persevere and the freedoms which we hold so dear will inevitably perish. Therefore, even from a selfish point of view, one should support the Church for the sake of the welfare of himself and his family. Beyond that, however, every person should uphold and participate in the Church because it tells the truth about man's life, death and destiny, the truth which alone will set him free to live as a child of God.

© Coleman Adv. Serv.

EVERYONE IN THE CHURCH · THE CHURCH IN EVERYONE

ParkRidge Hotel
Clean & Comfortable for Retired People
Mr. and Mrs. L. Swinston, Properitors
119 W. Main, Avon Park, 453-6429

Phillips Corner, Grocery
"If we don't have it, you don't need it."
202 E. Main, Avon Park, 453-3058

J. D. Prescott
Grader Work & Paving
Rt. 2, Box 303-C, Sebring
385-0287

Ridge Air-Conditioning, Inc. - Carrier
Commercial & Residential Sales & Service
Avon Park 453-3453, Sebring 385-7722
Corner of Bell & Flagin Ave.

Royal's Fabric Center
"Where it's always a pleasure to serve you"
912 W. Main, Avon Park 453-5551

Sebring Boarding Home
Rooms & Apartments
149 Magnolia, Sebring 385-0751

Pantry Pride
Shop Everyday Low Prices Because...
We don't play games with
Variety, Quality, or Price

Smith Lee
Boarding Home for the Aging
618 Highlands, Sebring
385-6549

Southernaire Motel
Mr. & Mrs. Roy D. Taylor, Owners
453-3165

Steel Products
Complete Welding Service
200 W. Confield, Avon Park
453-3588

Stump Construction Co.
Residential - Commercial
385-8383

Sun 'n Lake Estates
Premier Community
Sebring 385-6181

Touchton Drugs
Avon Park 453-4253
Sebring 385-2525

Tower View Restaurant
Lobster & Stone Crabs in Season
U.S. 27 South, Lake Placid, 465-2434

Wells Motor Company
Urges you to attend
Worship on the Lord's Day.

Compliments of
Whitaker Brothers, Inc.
South Main, Lake Placid, Fla.
465-2591

White Top Roof Coating Co.
Ronald E. Hathaway, Owner
Lake Placid 465-3222

Young's Gulf Service
Specializes in Tune-ups &
Engine Problems
U.S. Hwy. 27, W. Main, 453-9869

FIRST PRESBYTERIAN CHURCH
215 East Circle
Pastor: W. O. Ragsdale

Sunday School	9:45 a.m.
Morning Worship	11:00 a.m.
(Nursery every Sunday)	
Mid-week Bible Study	
Wednesday	7:00 p.m.
Choir Rehearsals - Wednesdays	
Children's Choir	6:30 p.m.
Adult Choir	8:00 p.m.
Family Night Supper	
Second Wednesday	6:30 p.m.
Prayer Group	
Fourth Wednesday	9:30 a.m.

MT. ZION CHRISTIAN METHODIST EPISCOPAL CHURCH
232 Castle Street
Pastor: C. W. Williams

Sunday School	9:45 A.M.
Morning Worship	11:00 A.M.
Prayer Meeting	7:00 p.m.
Womens Missionary Council—Wednesday	4:00 P.M.

FREEDOM ASSEMBLY INT. CHURCH
South Anoka and Center Streets
Avon Park, Florida 33825
Founder Thomas H. Holmes

Bible Study	10:00 A.M.
Worship Service	11:00 A.M.
Evangelistic Service	7:30 P.M.
Wednesday Service	7:30 P.M.

FLORIDA AVENUE BAPTIST CHURCH
Pastor: Rev. Edwin Tharpe
Phone: 453-3539

Sunday School	9:45 A.M.
Morning Worship	11:00 A.M.
Training Union	6:30 P.M.
Evening Worship	7:30 P.M.
Mid-week Prayer Service	7:30 P.M.
Nursery Open All Services	

OUR LADY OF GRACE CATHOLIC CHURCH
Father George Fraser
E. Main St. — Phone 453-4757

Wed. and Sat. Mass	7:30 P.M.
Weekdays	8:00 A.M.
Sunday Masses	8:30 and 10:30 A.M.
Confessions Saturday	4:30 to 5:00 P.M.
	7:00 to 7:30 P.M.
Religious Instruction:	
Graders: Sunday	9:30 A.M.
High School Students Wed.	7:30 P.M.

RESURRECTION LUTHERAN CHURCH
Lutheran Church in America
Corner Main St. and Highlands Ave.
Rev. Elmer G. Gregg, Minister

Divine Services	9:30 a.m.
Sunday School	8:45 a.m.
Visitors Always Welcome	

ST. JOHN BAPTIST CHURCH
Rainbow Park
Pastor: Rev. Arthur Ausley

Sunday School	10:00 A.M.
Morning Worship	11:00 A.M.
Senior Choir Rehearsal—Monday	7:30 P.M.
Youth Program—Sunday	5:15 P.M.

THE CHURCH OF THE REDEEMER EPISCOPAL
E. Pleasant at Verona Sts.
The Rev. Frank Cleveland, Rector
Sunday Services

Eucharist	8:00 A.M.
Church School	9:00 A.M.
Family Service	10:00 A.M.
Wednesday Eucharist	9:30 A.M.

ST. MARK MISSIONARY BAPTIST CHURCH
Pastor: Rev. J. W. Daughrety

Sunday School	9:00 A.M.
Morning Worship	11:00 A.M.
Baptist Training Union	5:00 P.M.
Choir No. 1—Tuesday	7:00 P.M.
Choir No. 2 - Monday	5:00 P.M.
Prayer Meeting—Thursday	7:00 P.M.
Usher Board No. 1—Monday	8:00 P.M.
Usher Board No. 2—Friday	4:30 P.M.
Trustee Day—First Sunday	
Mission Day—Third Sunday	

FIRST UNITED METHODIST CHURCH
Minister: Bentley A. Williamston

Early service	8:45 a.m.
Sunday School	9:45 a.m.
Worship Service	10:55 a.m.
Evening Worship	7:00 p.m.
Youth Group	6:00 p.m.
Wednesday Bible Study	7:00 P.M.

Nursery conducted during both the Church and Worship Service.

APOSTOLIC CHURCH OF JESUS
950 Carolina Ave.
Pastor: Elder Thomas J. Brown

Sunday School	10:00 A.M.
Morning Worship	11:30 A.M.
Tuesday Prayer Service	7:30 P.M.
Thursday Missionary	7:30 P.M.
Youth Program—Sunday	5:30 P.M.
Sunday Night Service	6:30 P.M.

WALKER MEMORIAL—SEVENTH-DAY ADVENTIST CHURCH
Across lake from Hospital
Pastor: R. M. Smith
Phone 453-7486

SATURDAY:	
Sabbath School	9:30 A.M.
Worship Hour	11:00 A.M.
Vespers	½ hour before sunset
WEDNESDAY:	
Prayer and Bible Study	7:30 P.M.

CHURCH OF JESUS CHRIST OF LATTER DAY SAINTS
Commonly known as the "Mormon Church"
Headquarters: Salt Lake City, Utah
Missionaries: Elder and Sister James H. Lee
Phone 385-3819, Sebring

Priesthood-Sunday,	Sebring
American Legion Hall	9:00 A.M.
Sunday School, Sebring, American Legion Hall	10:00 A.M.
Relief Society-Tuesday, 442 SE. Lakeview Drive	9:00 A.M.
Sacrament Meeting,	12 noon

CHURCH OF THE NAZARENE
707 W. Main
Pastor: Byron Schortinghouse

Sunday School	9:45 A.M.
Morning Worship	11:00 A.M.
NYPS	6:00 P.M.
Evening Service	7:00 P.M.
Mid-week Service	7:00 P.M.

FELLOWSHIP BAPTIST CHURCH
Pastor: R. L. O'Quinn
1000 Thomas Street, Avon Park, Fla.

Sunday School	9:45 A.M.
Morning Worship	11:00 A.M.
Training Union	6:00 P.M.
Prayer Meeting - Wednesday	7:30 P.M.
Choir Practice—Wednesday	8:30 P.M.

Nurseries provided for all services

FIRST ASSEMBLY OF GOD
112 South Central Ave.
Pastor: Dennis Postell

Sunday School	10:00 A.M.
Morning Worship	11:00 A.M.
Young People (Christ Ambassadors)	6:00 P.M.
Evengelistic Service	7:00 P.M.
Wednesday Mid-week Prayer and Bible Study	7:30 P.M.

UNION CONGREGATIONAL CHURCH—UNITED CHURCH OF CHRIST
W. Church St. between N. Forest and Butler
Phone 453-3345

Sunday School	9:45 A.M.
Morning Worship	11:00 A.M.
Junior Youth Group	5:30 P.M.
Senior Youth Group	5:30 P.M.
Choir Practice—Wednesday	7:30 P.M.

Nursery for small children at Sunday School and Church Services

FIRST CHRISTIAN CHURCH
(Independent)
1011 W. Walnut St. - Phone 453-3261
Pastor: Clifford F. Dance

Bible School	9:45 A.M.
Morning Worship	10:30 A.M.
Youth Meeting	6:00 P.M.
Evening Service	7:00 P.M.

FIRST BAPTIST CHURCH
N. Lake and Church St.
Pastor: Aden D. Childress
Minister of Education and Youth: Thomas E. Leland
Minister of Music: Miss Syble Watson

Sunday School	9:45 A.M.
Morning Worship	11:00 A.M.
Training Union	6:30 P.M.
Evening Worship	7:45 p.m.
Mid-week Service—Wednesday	7:45 P.M.

Nursery Open All Services

BEULAH BAPTIST CHURCH
1019 S. DeLaney
Pastor: Rev. Columbus L. Carter

Sunday School	9:30 A.M.
Morning Worship	11:00 A.M.
Thursday Prayer Meeting	7:00 P.M.
Youth Program: Fourth Sunday	11:00 A.M.
Home Mission: Fourth Sunday	6:00 P.M.
Bible Study: First and Second Sunday	5:00 P.M.
Teachers Meeting Tuesday	7:00 P.M.

CHRISTIAN SCIENCE SOCIETY
Corner Avon Blvd. and Highlands
Avon Park Lakes

Sunday Service	11:00 A.M.
Sunday School	11:00 A.M.
First Wednesday	2:00 P.M.
Reading Room—Friday	1:30-3:00 P.M.

CHURCH OF CHRIST
200 South Forest Avenue

Sunday Services:	
Bible Study	10:00 A.M.
Morning Worship	11:00 A.M.
Evening Worship	7:00 P.M.
Wednesday:	
Bible Study	7:30 P.M.

CHURCH OF GOD
195 N. Florida Avenue
Rev. Alex Day, Pastor

Sunday School	9:45 A.M.
Morning Worship	11:00 A.M.
Evening Worship	7:00 P.M.
Family Night—Wednesday	7:30 P.M.

NOTICE UNDER FICTITIOUS NAME LAW

Notice is hereby given that the undersigned, pursuant to the "Fictitious Name Statute", under Section 865.09 of the Florida Statutes as amended, will register with the Clerk of Circuit Court, in and for Highlands County, Florida, upon receipt of proof of the publication of this notice the fictitious name to-wit: BROWN'S BOOKKEEPING & ACCOUNTING under which name I am engaged in business at 1116 South US 27 Lot No. 4 in Avon Park, Florida and that the owner of said business is: Marilyn Brown

Dated at Avon Park, Highlands County, Florida, this 27 day of January, A.D. 1975.

(s) Marilyn Brown

Jan. 30; Feb. 6, 13, 20, 1975

NOTICE OF APPLICATION FOR TAX BID

Notice is hereby given that Edward K. Walker holder of Tax Certificate No. 33, issued the 1st day of June, A.D. 1972, has filed same in my office and has made an application for a tax deed to be issued thereon. Said certificate embraces the following described property in the County of Highlands, State of Florida, to-wit:

Lots 8051 and 8052, Unit No. 25, Avon Park Lakes according to the plat thereof recorded in Plat Book 5, page 23, of the Public Records of Highlands County, Florida.

The assessment of said property under said certificate issued was in the name of Donald K. McCaskill and Lois McCaskill. Unless the said certificate shall be redeemed according to law, the property described therein will be sold to the highest bidder at the Courthouse door on the 1st Monday in the month of March, 1975, which is the 3rd day of March, 1975, at the legal hour of sale 11:00 a.m.

Dated this 23rd day of January, 1975.

SEAL

EARL RICH
Clerk of Circuit Court
Highlands County, Florida
(s) Frances Lipham
Deputy Clerk

January 30; Feb. 6, 13, 20, 1975

NOTICE OF APPLICATION FOR TAX DEED

Notice is hereby given that Joseph Durso holder of Tax Certificate No. 95, issued the 1st day of June, A.D. 1971, has filed same in my office and has made an application for a tax deed to be issued thereon. Said certificate embraces the following described property in the County of Highlands, State of Florida, to-wit:

Lot 18, Block 86, Red Hill Farms, Section 19, Township 33 South, Range 28 East, according to the plat thereof recorded in Plat Book 1, page 56, of the Public Records of Highlands County, Florida.

The assessment of said property under said certificate issued was in the name of Robert E. Schmitt. Unless the said certificate shall be redeemed according to law, the property described therein will be sold to the highest bidder at the Courthouse door on the third Monday in the month of March, 1975, which is the 17th day of March, 1975, at the legal hour of sale 11:00 a.m.

Dated this 6th day of February, 1975.

SEAL

Earl Rich
Clerk of Circuit Court
Highlands County, Florida
(s) Frances Lipham, D.C.

February 13, 20, 27; March 6, 1975

INVITATION TO BID

NOTICE IS HEREBY GIVEN THAT THE Highlands County School Board will receive bids in the Purchasing Department, Third Floor Courthouse, Sebring, Florida up until 3:00 p.m., Thursday, March 6, 1975 from those desiring to bid on USED SCHOOL BUSES listed below. Bids will be opened and tabulated at this time and the results presented to the Highlands County School Board on March 11, 1975 after 7:00 p.m.

BUS	CAPACITY	CHASIS	BODY	YEAR MODEL
31	73 passenger	International	Blue Bird	1966
32	73 passenger	International	Blue Bird	1966
33	73 passenger	International	Blue Bird	1966
8M	48 passenger	International	Carpenter	1965

To view these buses contact the School Bus Garage, Lemon & Orange Streets, Sebring, Fla., phone 385-0945 between the hours of 8:30 a.m. and 3:00 p.m. week days.

Bidders must submit bids in sealed envelopes plainly marked "BID ON USED SCHOOL BUSES."

Bids received after the specified hour and date will not be considered.

The Board reserves the right to reject any or all bids adn to waive any or all formalities.

HIGHLANDS COUNTY SCHOOL BOARD
BY: John W. Wirick, Jr.
Chairman

Feb. 20, 27; March 6, 1975

PUBLIC NOTICE

Pursuant to Section 6104 (d) of the Internal Revenue Code of 1954 as amended, the William F. Ward Foundation, Inc., annual report which has been filed with Internal Revenue Service pursuant to Section 6033 of the Internal Revenue Code of 1954 as amended, will be available for inspection during regular business hours to any citizens who request such right of inspection within 180 days from date of this notice. The principal address of the Foundation is Ward's Nursery, Inc., Bombing Range Road, in Sun Park and the principal officer is G. Franklyn Ward. Dated: February 18, 1975.

Feb. 20, 27, 1975

IN THE CIRCUIT COURT TENTH JUDICIAL CIRCUIT OF FLORIDA IN AND FOR HIGHLANDS COUNTY
File No. 75-21

IN RE: ESTATE OF MARY M. FREEMAN
Deceased.

NOTICE TO CREDITORS

To all creditors and all persons having claims or demands against said estate.

You, and each of you, are hereby notified and required to present any claims and demands which you, or either of you, have against the estate of MARY M. FREEMAN deceased, to the Judge of the said Court, Sebring Courthouse Highlands County, Florida, within four months from the date of the first publication of this notice.

Each claim or demand must be in writing and must state the place of residence and the post-office address of the claimant and must be sworn to by the claimant, his agent, or his attorney, or it will become void according to law.

Each creditor shall deliver sufficient copies of his claim to enable the Court to mail one to each personal representative.

Dated January 28, A.D. 1975

(s) Catherine F. Hutcheon
As Administratrix C.T.A. of the
Estate of
MARY M. FREEMAN
Deceased

S. COLQUITT PARDEE
ATTORNEY AT LAW
P. O. BOX 40
AVON PARK, FL. 33825
Feb. 13, 20, 1975

ADVERTISEMENT FOR BIDS

Legal Notice is hereby given that sealed bids will be received by the State of Florida, Department of General Services, Division of Building Construction and Maintenance, until 10:30 a.m. o'clock Daylight Saving Time on Thursday, Feb. 27, 1975, and will at that time be publicly opened and read aloud at the Dining Room, Bureau of Alcohol Rehabilitation, Avon Park, Florida, for the Construction of Addition to Nursing Station and Laboratory, Florida Alcoholism Treatment and Research Center, Avon Park, Florida. State Project No. 8754.

All materials furnished and all work performed shall be in accordance with the drawings, specifications and contract documents pertaining thereto, which may be examined, but not obtained, at the office of the Bureau of Construction, 319 East Gaines Street, Tallahassee, Florida, and may be examined at or obtained from the office of James A. Heim, A.I.A. Architect, 124 West Main Street, Avon Park, Florida.

General Contractors may secure drawings and specifications from the Architect for a deposit of $25.00 per set with a limit of three sets per Contractor. The deposit will be returned to the Bidder upon the return of the plans and specifications, in good condition, to the Architect.

All bids must be submitted on the proposal form as furnished by the Architect-Engineer and must be accompanied by a Bid Bond, certified check, Cashier's check, Treasurer's check, or Bank draft in a sum not less than five (5) per cent of the amount of the base bid, as a guarantee that the Bidder will enter into an agreement with the owner if his bid is accepted. This bid shall remain in force for 30 days after the time of opening. Bidders must be licensed to do business in the State of Florida.

The Department of General Services reserves the right to reject any and all bids and to waive informalities in any bid whenever such rejection or waiver is in the interest of the state of Florida.

STATE OF FLORIDA
Department of General Services
division of Building Construction
and Maintenance
Albert P. Bass, Director

Feb. 13, 20 1975

NOTICE OF APPLICATION FOR TAX DEED

Notice is hereby given that Melvin Schroeder holder of Tax Certificate No. 22, issued the 1st day of June, A.D. 1972, has filed same in my office and has made an application for a tax deed to be issued thereon. Said certificate embraces the following described property in the County of Highlands, State of Florida, to wit:

Lots 5048 and 5049, Unit No. 18, Avon Park Lakes, according to the plat thereof recorded in Plat Book 5, page 9, of the Public Records of Highlands County, Florida.

The Assessment of said property under said certificate issued was in the name of Gladys S. Irons. Unless the said certificate shall be redeemed according to law, the property described therein will be sold to the highest bidder at the Courthouse door on the third Monday in the month of March, 1975, which is the 17th day of March, 1975, at the legal hour of sale 11:00 a.m.

Dated this 6th day of February, 1975.

SEAL

Earl Rich
Clerk of Circuit Court
Highlands County, Florida
(s) Frances Lipham, D.C.

February 13, 20, 27; March 6, 1975

NOTICE OF APPLICATION FOR TAX DEED

Notice is hereby given that Melvin Schroeder holder of Tax Certificate No. 21, issued the 1st day of June, A.D. 1972, has filed same in my office and has made an application for a tax deed to be issued thereon. Said certificate embraces the following described property in the County of Highlands, State of Florida, to-wit:

Lots 4804 and 4805, Unit No. 15, Avon Park Lakes, according to the plat thereof recorded in Plat Book 5, page 8, of the Public Records of Highlands County, Florida.

The Assessment of said property under said certificate issued was in the name of Gustave and Marie Wouters. Unless the said certificate shall be redeemed according to law, the property described therein will be sold to the highest bidder at the Courthouse door on the third Monday in the month of March, 1975, which is the 17th day of March, 1975, at the legal hour of sale 11:00 a.m.

Dated this 6th day of February, 1975.

SEAL

Earl Rich
Clerk of Circuit Court
Highlands County, Florida
(s) Frances Lipham, D.C.

February 13, 20, 27; March 6, 1975

NOTICE UNDER FICTITIOUS NAME LAW

Notice is hereby given that the undersigned, pursuant to the "Fictitious Name Statute", under Section 865.09 of the Florida Statutes as amended, will register with the Clerk of Circuit Court, in and for Highlands County, Florida, upon receipt of proof of the publication of this notice the fictitious name to-wit: BRENTWOOD MOBILE COURT under which name we engaged in business at Brentwood Mobile Court in Avon Park, Florida and that the owner of said business is: Richard & Katheryn Rider

Dated at Avon Park, Highlands County, Florida, this 27 day of January, A.D. 1975.

(s) Katheryn Rider
(s) Richard L. Rider

Jan. 30; Feb. 6, 13, 20, 1975

NOTICE OF APPLICATION FOR TAX DEED

Notice is hereby given that Joseph Durso holder of Tax Certificate No. 96, issued the 1st day of June, A.D. 1971, has filed same in my office and has made an application for a tax deed to be issued thereon. Said certificate embraces the following described property in the County of Highlands, State of Florida, to-wit:

Lots 13 and 14, Block 44, Red Hill Farms, a Resubdivision of the W½ of Section 20, Township 33 South, Range 28 East, according to plat thereof recorded in Plat Book 1, Page 38, of the Public Records of Highlands County, Florida.

The Assessment of said property under said certificate issued was in the name of E. V. Isenbarger. Unless the said certificate shall be redeemed according to law, the property described therein will be sold to the highest bidder at the Courthouse door on the third Monday in the month of March, 1975, which is the 17th day of March, 1975, at the legal hour of sale 11:00 a.m.

Dated this 6th day of February, 1975.

SEAL

Earl Rich
Clerk of Circuit Court
Highlands County, Florida
(s) Frances Lipham, D.C.

February 13, 20, 27; March 6, 1975

Grange State Master To Visit Local Chapter

On March 11th Avon Park Grange will hold an Open Meeting when the State Master, D. Vincent Andrews and wife will show slides and tell about their journey in Pakistan January to March of 1974. This trip was sponsored by Farmers and World Affairs, a non-profit organization made up of the three leading Farm Organizations in the United States, Grange, Farm Bureau and National Farm Union. They sponsor farm-leaders exchange programs between Pakistan, India and other countries in an attempt to promote Peace in the World through Mutual Understanding. Farm leaders from the United States visit other countries in the spring and farm leaders from Pakistan and other countries visit in the United States for 6 weeks in the summer. They live with farm families and learn farm methods used here.



We Have Moved
Just around the corner
But Not Out Of Business
Stop in and see our new shipment of moccasin
Avon Park Feed
open 6 days a week
'Feed For Every Need'
8:30 a.m. to 5:30 p.m.
Gene & Frances Whidden
1102 W. Walnut Avon Park, Fla.
453-5874

MORE LOW DISCOUNT PRICE EVERYDAY OF THE WEEK!

BEEF 10-OZ. PKG.
Lum's Franks 55¢

LAND O' FROST SLICED
Smoked Meats 2 3-OZ. PKGS. 89¢

PANTRY PRIDE
Sour Cream PINT CONT. 49¢

BORDEN'S CHUNK
Longhorn Cheese 9-OZ. PKG. 99¢

PANTRY PRIDE 12-OZ. PKG.
Meat Franks 68¢

FULLY COOKED
Marhoefer Ham 3 LB. CAN $4.49

PANTRY PRIDE
Soft Margarine 1-LB. PKG. 69¢

PANTRY PRIDE
Half & Half QT. CONT. 79¢

PANTRY PRIDE HAS IT ALL IN FROZEN FOODS

P.L. BRAND FROZEN
French Fries 5 LB. BAG 99¢

BANQUET FROZEN 3 VARIETIES 11-OZ. PKG.
Meat Dinners 49¢

PEPPERIDGE FARM FROZEN
Layer Cakes ALL VARIETIES 17-OZ. PKG. 89¢

PANTRY PRIDE
Broccoli Spears 10-OZ. PKG. 29¢

PANTRY PRIDE
Frozen Waffles 5-OZ. PKG. 15¢

PET RITZ FROZEN
Cream Pies ALL VARIETIES 14-OZ. PKG. 49¢

PANTRY PRIDE FROZEN
Orange Juice 6-OZ. CAN 19¢

P.L. BRAND FROZEN
Bagels PLAIN OR EGG PKG. OF 6 39¢

PANTRY PRIDE FROZEN
Coffee Lightener 3 16-OZ CTNS. 69¢

PANTRY PRIDE FROZEN
Cut Corn 4 10-OZ PKGS $1

PANTRY PRIDE FROZEN
Cheese Pizza 15-OZ. PKG. 69¢

ON COR FROZEN • SALISBURY STEAK • VEAL PARMIGIAN
Meat Loaf/Catsup 2 LB. PKG. $1.65

COFFEE-TEA-COCOA-MILK

PANTRY PRIDE INSTANT
Dry Milk 20 QT. PKG. $3.79

PANTRY PRIDE
Coffee REG. OR ELECTRIC PERK 1-LB. BAG 89¢

PANTRY PRIDE
Tea Bags PKG. OF 100 99¢

FLAVORFUL
Nestle Decaf 8-OZ. JAR $2.45

TETLEY
Ice Tea Mix 24-OZ. JAR $1.37

CANNED JUICE & FRUITS

MUSSELMAN'S
Apple Juice 32-OZ BTL. 45¢

RITTER
Tomato Juice 32-OZ. BTL. 49¢

FRUIT & HONEY
Fruit Cocktail 3 16-OZ CANS $1

BARONET YELLOW
Cling Peaches 29-OZ. CAN 55¢

MUSSELMAN'S
Apple Sauce 50-OZ. JAR 99¢

GOLDEN CROWN
Lemon Juice 32-OZ. BTL. 49¢

MACARONI-RICE-MEAL-BEANS

PANTRY PRIDE THIN
Spaghetti 1-LB. BOX 45¢

COOKS IN A MINUTE
Minute Rice 7-OZ. BOX 43¢

SOUTHERN FAIR
Corn Meal 24-OZ. BAG 42¢

PANTRY PRIDE
Pinto Beans 24-OZ. BAG 88¢

PANTRY PRIDE
Elbow Macaroni 1-LB. BOX 45¢

CANNED VEGETABLES

LARSEN'S
Veg-All 3 16-OZ. CANS 89¢

PROGRESSO
Tomato Sauce 15-OZ. CAN 35¢

AMERICAN BEAUTY
Pinto Beans 15-OZ. CAN 28¢

LIBBY SMALL
Whole Beets 16-OZ. CAN 33¢

CONTADINA
Tomato Sauce 6 8-OZ. CANS 99¢

PANTRY PRIDE CUT
Green Beans 15½-OZ. CAN 29¢

SPICES & CONDIMENTS

PANTRY PRIDE
Catsup 32-OZ. BTL. 79¢

FRENCH'S SAUCE
Worcestershire 10-OZ. BTL. 48¢

GREAT FLAVOR
Kraft BBQ Sauce 18-OZ. BTL. 68¢

TRAPPEY'S MEXI PEP
Hot Sauce 3-OZ. BTL. 20¢

SODAS-WINE-SNACKS

LO-CAL RITZ
Sodas ALL FLAVORS 5 28-OZ. NO. RET. BTLS. $1

PETRI
Chianti Wine FIFTH BTL. $1.22

PANTRY PRIDE
Snack Crackers 12-OZ. BOX 47¢

PLANTERS DRY ROAST
Peanuts 12-OZ. JAR 82¢

PANTRY PRIDE
Potato Chips 8-OZ. BAG 59¢

CANNED MEATS & FISH

PANTRY PRIDE CHUNK
Light Tuna 6½-OZ. CAN 44¢

DINTY MOORE
Beef Stew 24-OZ. CAN 89¢

BUITONI
Meat Ravioli 15-OZ. CAN 46¢

LYKES
Vienna Sausage 4-OZ. CAN 28¢

CLEANING AIDS

DISH DETERGENT 32-OZ. BTL.
Foamy Liquid 39¢

Pantry Pride
DISCOUNT FOODS

PRICES EFFECTIVE FROM DATE OF PUBLICATION THRU WED., FEB. 26th. U.S. Highway 27 & West Main Street
AVON PARK

MORE BUYING POWER

PANTRY PRIDE 32-OZ. JAR
Mayonnaise 95¢

WHITE PKG. OF 100
Paper Plates 75¢

FRUITS & VEGETABLES

LUSCIOUS HONEY MURCOTT
Tangerines 10/69¢

WASHINGTON STATE EXTRA FANCY
Apples RED OR GOLDEN DELICIOUS 16 IN A BAG $1.79

U.S. NO. 1 LUSCIOUS (PICK THE BEST)
Southern Yams 5 LBS. $1

RED BLISS
Potatoes 5 LB. BAG 69¢

ADD ZEST TO SALADS
Green Onions 2 BUNCHES 43¢

BAKING NEEDS

PANTRY PRIDE
Flour PLAIN OR SELF RISING 5 LB. BAG 85¢

PANTRY PRIDE
Cake Mixes 19-OZ. BOX 57¢

SOFTASILK
Cake Flour 32-OZ. PKG. 63¢

DESSERTS OR TREATS
Nestle's Morsels 6-OZ. BAG 56¢

PANTRY PRIDE CHOCOLATE OR VANILLA
Frosting Mix 13-OZ. PKG. 68¢

PICKLES-OLIVES-JELLY

MILD SWEET SLICES 16-OZ. JAR
Heinz Pickles 49¢

PANTRY PRIDE MANZ-THROWN
Stuffed Olives 7-OZ. BTL. 64¢

HAMBURGER SLICED
Heinz Dills 32-OZ. JAR 75¢

SMUCKER'S BLUEBERRY
Preserves 12-OZ. JAR 78¢

PET FOOD

HUNTER'S CHOICE
Dog Food 25 LB. BAG $3.99

FRISKIES — ALL VARIETIES
Dry Cat Food 22-OZ. PKG. 51¢



COMPARE, SHOP & SAVE AT SCOTTY'S

HAAS KITCHEN CABINETS



Save 10% on all Classic Harvest and Federal Oak Kitchen Cabinets. With a 25% deposit you can take delivery as late as June 6, 1975. Call your Scotty's store for a kitchen specialist to measure your kitchen. No obligation.

Washerless Single Lever FAUCET



Model 8200 washerless faucet has a 5-year warranty.
Reg. Price *21.95*

$15.88

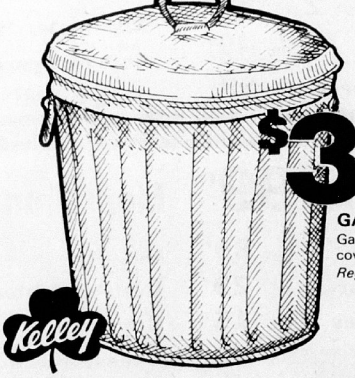

$3.29

GARBAGE CAN
Galvanized 20 gal. can has snug cover, reinforced bottom. ST-203.
Reg. Price *4.29*

Premium Economy STUDS
2" x 4" x 8'. Ideal for many home or shop uses.
Reg. Price *69c*

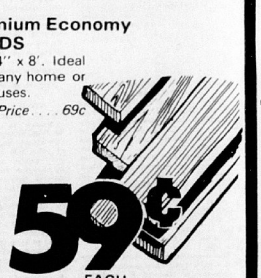

59¢ EACH



$1.29

LAMP HOLDER
Adjustable, weather-proof. Model No. 11H1.
Reg. Price *1.76*

Scotty's LEAF RAKE
Model YLR20.
Reg. Price ... *1.39*



99¢

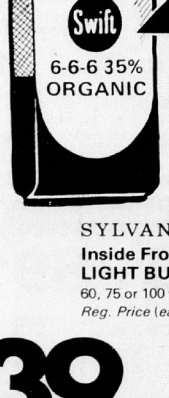

$2.77 BAG

PLANT FOOD
6-6-6 35% Organic fertilizer in 50 lb. bag.
Reg. Price *3.19*

$1.88

Movable Interior LOUVER SHUTTERS
9" x 24". Ready to paint or stain.
Reg. Price (per panel) *2.79*
FREE package of shutter hardware with purchase of any four interior shutter panels.
(Reg. price of hardware — 1.19)

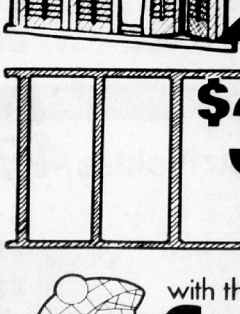

$2.39 PER PANEL

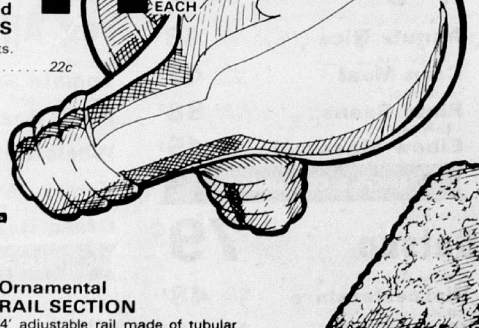

14¢ EACH

SYLVANIA
Inside Frosted LIGHT BULBS
60, 75 or 100 watts.
Reg. Price (ea.) *22c*

"10 - in - 1" PLUMBING WRENCH
Used for faucet, vanity, sink and toilet installation or repair.
Reg. Price *2.98*

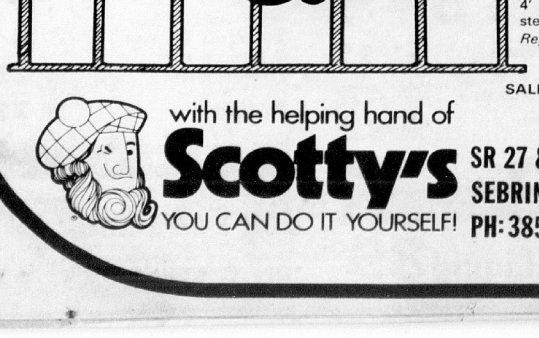

$3.99

Ornamental RAIL SECTION
4' adjustable rail made of tubular steel. Accessories, posts available.
Reg. Price *5.35*

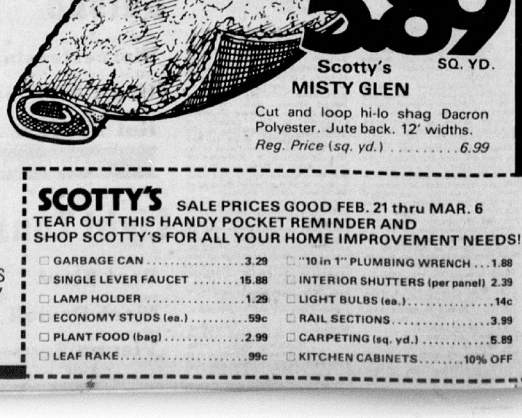

$5.89 SQ. YD.

Scotty's MISTY GLEN
Cut and loop hi-lo shag Dacron Polyester. Jute back. 12' widths.
Reg. Price (sq. yd.) *6.99*

SALE PRICES GOOD FEB. 21 thru MAR. 6

with the helping hand of
Scotty's
YOU CAN DO IT YOURSELF!

SR 27 & DeSoto Rd.
SEBRING
PH: 385-6159

HOURS:
7:30—5:30 WEEKDAYS
7:30—4:00 SATURDAY

SCOTTY'S SALE PRICES GOOD FEB. 21 thru MAR. 6
TEAR OUT THIS HANDY POCKET REMINDER AND SHOP SCOTTY'S FOR ALL YOUR HOME IMPROVEMENT NEEDS!

☐ GARBAGE CAN 3.29	☐ "10 in 1" PLUMBING WRENCH 1.88
☐ SINGLE LEVER FAUCET 15.88	☐ INTERIOR SHUTTERS (per panel) 2.39
☐ LAMP HOLDER 1.29	☐ LIGHT BULBS (ea.) 14c
☐ ECONOMY STUDS (ea.) 59c	☐ RAIL SECTIONS 3.99
☐ PLANT FOOD (bag) 2.99	☐ CARPETING (sq. yd.) 5.89
☐ LEAF RAKE 99c	☐ KITCHEN CABINETS ..... 10% OFF

CLASSIFIED ADVERTISING INFORMATION

All copy must be in by Monday 5 p.m. of the week ad is to run.

Rate is: 10 words or less, $2.00. Each word over 10 is charged at 15 cents per word.

In SEBRING, Call 385-6155. In AVON PARK, Call 453-4355.

NOTICE TO ADVERTISERS CANCELLATIONS AND ERRORS

It is the responsibility of advertisers to read their ad upon publication and promptly advise us of any error... If an error or of our making seriously affects the intent of the ad, we shall re-run it in the next available issue at no charge. Corrections and cancellations are limited to one insertion. Customers will be billed for errors and cancellations if The Sebring News is not contacted before 5 p.m. Monday following publication.

ANNOUNCEMENTS

1. Card of Thanks
2. Lost and Found
3. Personals
4. Special Notices
5. Travel Information
6. Day Nurseries
7. Conv. & Rest Homes
7A. Conv. Supplies
8. Babysitters
9. Good things to eat

EMPLOYMENT

10. Temporary Help
11. Female Help Wanted
12. Male Help Wanted
13. Help Wanted
14. Sales Help Wanted
15. Work Wanted Male or Female

FINANCIAL

16. Business Opportunities
17. Money to Loan
18. Mortgages
19. Investments

EDUCATION

20. Schools & Preparation for Employment

FARM & SUPPLIES

21. Seed & Supplies
22. Farm and Industrial Equipment
23. Feed and Fertilizer
24. Livestock, Supplies
25. Pets and Supplies

REAL ESTATE

26. Real Estate for Sale or Trade
26A. Real Estate for Sale or Lease
27. Mobile Home Supplies
28. Mobile Homes
29. Lots for Sale
30. Houses for Sale
31. Waterfront Property
32. Condominiums
33. Out-of-town Property
34. Farms and Acreage
35. Residential Income
36. Business Properties
37. Real Estate Wanted

RENTALS

38. Vacation and Resorts
39. Mobile Homes
40. Mobile Lots for Rent
40A. Travel Trailer Spaces For Rent
41. Cottages for Rent
42. Rooms for Rent
43. Roomate Wanted
44. Furnished Apartments
45. Furnished Houses
46. Unfurnished Apartments
47. Unfurnished Houses
48 Miscellaneous Rentals
49. Wanted to Rent
49a. Business and Office Properties for Rent

MERCHANDISE

50. Sale or Trade
51. Appliances
52. TV, Radio, Stereo
53. Antiques
54. Boats-Marine Equip.
55. Building Materials
56. Cameras, Equipment, Supplies
57. Fuel Oil and Wood
58. Machinery and Tools
59. Nursery & Gardening
60. Household Goods
61. Auctions
62. Musical Merchandise
63. Office and Business Equipment
64. Sporting Goods
64A. Swimming Pools
65. Campers and Trailers
65A. Motor Homes
66. Jewelry, Watches
67. Miscellaneous for Sale
68. Wanted to buy

AUTOMOTIVE

69. Airplane Sales and Rentals
70. Automobiles for Sale
71. Imported & Sports Cars
72. Dune Buggies & Jeeps
73. Trucks for Sale
74. Motorcycles & Scooters
75. Auto, Trucks Wanted
76. Auto Parts and Accessories
77. Services

1. Card of Thanks

It would be utterly impossible to contact each one who has been so kind to our family during our recent loss. We thank God for our many friends and thank each of you for all acts of kindness; cards, letters of encouragement, prayers, visits, food — just for caring and sharing. If we fail to acknowledge any, in anyway please know how much we appreciate your love and kindness at this time. Please continue to uphold us in your prayers. The family of John W. Longfield-Smith — Miriam and John Wyn, Jay and Cheri Strole.

2. Lost and Found

REWARD — LOST dogs, missing Feb. 9th, two (Cocker Spaniels) females. One red and white, fawn and white, lost on Elliott's Road after 5 p.m. 385-7436. Sebring. itc

LOST FEB. 7 near Southgate, a ladies white gold watch. Sentimental value. Reward. Call Kathy Askren at 385-7649, Sebring. dh

3. Personals

REFLEXOLOGY TREATMENTS (foot massage). Mrs. Gottschalk, 385-7404, Sebring. ftc

4. Special Notices

HAIR REMOVAL

on face, arms, legs and body permanently & painlessly removed.

Be completely feminine, look years younger.

Call Anne Marie, professionally trained electrologist.

813-465-2117 Lake Placid

4. Special Notices

DRIVERS WHO KNOW, TRUST OUR AUTO SPECIALISTS



CHECK THOSE BRAKES NOW!

R & R 4 WHEEL

Clean & inspect brake lining or pads

CHANGE TIRES (4) FRONT TO REAR

$12.00

Good until Feb. 28th

General Motor cars only

ROSS BACKUS

Pontiac-Buick-Cadillac

Sebring -Opel-GMC Trucks 385-1525

4. Special Notices

Columbia Bikes

ALL MODELS, SIZES AND COLORS IN STOCK.

LARGE SELECTION OF ADULT 3-WHEELERS.



LEE RAGATZ Volkswagen - Audi

We Honor

4163 Hwy. 27 S., Sebring 385-5119

LECITHIN! VINEGAR! Bal Kelp! Now all four in one capsule, ask for VB6+, Touchton Druos, Sebring. 4tp

REDUCE SAFE & fast with GoBese Tablets & E Vap "water pills"! Gilbert Drug. 2tp

4. Special Notices

KNAPP SHOES - Special sale balance February - March. We have 26 different styles at $4, $3, $2 off regular price. Contact your local dealer: Frank H. Foote - 1211 W. Hall St. - Avon Park. S

SMALL ELECTRIC APPLIANCES REPAIRED Carl Denner 125 N. Glenwood Avon Park 453-4704 S

5. Travel Information

RIDGE TRAVEL AGENCY TOURS

FEB. 27 - BUSCH GARDENS - Enjoy a great day at this interesting attraction seeing African Animals, Tropical Birds, J. Fred Muggs, Monorail rides, train rides, Bird & Animal Shows. There is something for everyone. Reservations must be in by Feb. 20.

APR. 5-11 - NEW ORLEANS - The most exciting tour this spring takes in Mobile's Bellingrath Gardens, New Orleans with full city sightseeing, gardens, Bourban Street & Breakfast at Brennans! Visit to Stephen Foster's Memorial on return. Reservations must be in by the end of Feb.

TRAVEL WITH RIDGE TRAVEL. SIGN UP NOW TO BE SURE YOU ARE ON THE BUS WITH US. SPACE LIMITED.

RIDGE TRAVEL AGENCY, INC.

151 East Center Street Sebring, Florida 33870 (813) 385-6141

7. Conv. & Rest

CARE FOR Elderly people in my home or theirs. Call 453-4157. S

7A. Conv. Supplies

SEARS ELECTRICALLY operated head and foot mattress and wooden extension plus frame. 385-8174 after 5 p.m. Sebring. itc

SEARS ELECTRICALLY operated Bed head and foot mattress and wooden extension plus frame. 385-8174 after 5 p.m. Sebring itc

8. Baby Sitters

WOLLE LIKE to keep preschoolers in my home in Sebring Hills. Have girl age 3. 385-5927. Sebring. itc

I WILL BABYSIT for one child in my home. 385-8439, Sebring. 2tc

9. Good Things to Eat

PINK GRAPEFRUIT, corner of Hwy. 17 and Eldorado Ave., half way between Sebring and Avon Park. Monday thru Saturday. itp,ttc

FOR SALE fancy tree ripened oranges. Kight's Mini Grove 453-7398. S

ORANGES — GOOD eating and juicy, from $2 to $2.50. 385-7938, Sebring. 2tc

9. Good Things to Eat

SNOW PEAS (sugar peas) edible pod, fresh picked — locally grown. 50 cents per pint. Call 385-6769. Sebring itp

Pick your own citrus - Mid season oranges and grapefruit $2.50 - bu., Avocados $5 - bu. WARD GROVES - Bombing Range Road S

11. Female Help Wanted

SECRETARY

Substantial Lake Placid based firm requires person with good office skill. Accurate typing with shorthand or machine experience. Pleasant surroundings & good benefits.

Phone 813-465-3523 for interview.

BOOKKEEPER

Permanent position with small manufacturing plant. Need dependable person with experience. Full set of books, some typing, good starting salary. Pd vacation, Group Ins. 5 day week. Ref. required. Please send resume to Sebring News, Box F, Sebring.

AVON LIKES people who like people who like selling pretty things and making money. Interested? Call after 6 p.m. 385-3286. Sebring. ttc

LUZIER PERSONALIZED cosmetics, wigs. Buy or sell. Top commission. 385-0415. Sebring. ttc

WAITRESSES WANTED. Rowl's Inn, 3955 Rt. 27 South, Sebring. ttc

EXPERIENCED WAITRESS, full or part time. Apply in person, Tower View Restaurant, Lake Placid. ttc

12. Male Help Wanted

ROUTE MAN

WITH SALES OPPORTUNITY

40 HR. WEEK

COMPANY BENEFITS & PAID HOLIDAYS

PAID VACATION

EXPERIENCE PREFERRED BUT WILL TRAIN

MUST BE OVER 25 APPLY IN PERSON

BURKE PEST CONTROL, INC.

3838 Hwy. 27 S. (Across from Highlands Hosp.)

SERVICE STATION attendant. Apply in person. Full time help. Kel-Lee Sunoco, 3641 U.S. 27 South Sebring. ttc

COMBINATION PAINT and body man on commission basis. Plenty of work. Anyone with a drinking problem need not apply. 465-4733. Lake Placid. itc

13. Help Wanted

WE NEED SOMEONE!

Elderly person or couple reliable, honest, clean, able to meet the public, with experience in citrus & vegetable marketing to operate stand on highway.

Call for appointment 385-0347 after 7, 385-8662

HELP WANTED

Part-time and full-time personnel needed. Package clerks, bartenders, some management positions open.

Call: 453-3426

Avon Park FOR INTERVIEW

NEED EXTRA money? Part income? Call 385-7990 after 5 p.m. Sebring itp

WANTED: MASTER cosmetologist to work in new shop in Lake Placid. Top pay and benefits. Call 465-4579, Lake Placid. 2tp

MAINTENANCE MAN with at least three years experience repairing electrical and air equipment. Also experienced fiberglas finishers and laminators. Apply in person - Wellcraft Marine Corporation - Municipal Airport - Avon Park - 8 to 4 p.m. S

TRUCK DRIVER - married man - 25-40 - Salary plus commission - Must be dependable - Call 453-6829 after 8 p.m. for appointment - Servisoft Water Conditioning S

ORLANDO SENTINEL STAR has opening for one carrier in Sebring including downtown and shopping center area. Car needed. 453-6303. S

PART TIME CARRIER with Ledger in Avon Park area - Approximate earnings $300 month. Call Lake Wales 676-3770 ask for Larry Ellis S

14. Sales Help Wanted

UNITED MOTORS Club Inc. salesman needed. Call 385-7476, Sebring. ttc

15. Work Wanted Male or Female

STATE CERTIFIED building contractor interested in a proposition. Also have local master electrician license. 385-3231 Sebring. ttc

WILL CARE for an elderly lady in her home. 385-0777, Sebring. ttc

HIGH SCHOOL boy wants job doing lawn work, prefer apartment owner or condo owner. 385-1688 after 5 p.m. Sebring. itc

16. Business Opportunities

SAW SHARPENING BUSINESS FOR SALE! Excellent part time employment! Earn extra money in your spare time or evenings! Leaving town - must sell business & customers! 385-7400 or 385-5109.

19. Investments

FOR SALE — 100 shares First Nation Bank Stock, $3500. Call 465-4600 after 5 p.m. Lake Placid ttc

HOME PLUS 5 CBS rental units. $65,000. Call 385-2325, 385-7904, Sebring ttc

20. Schools and Preparation for Employment

EXPERIENCED TEACHER now scheduling piano or organ lessons. Will teach full pedal organ in your home. 385-3942, Sebring 3tc

22. Farm and Industrial Equipment

544 INTERNATIONAL DIESEL tractor with 6' mower and trailer. 385-4697, Sebring. ttc

24. Livestock, Supplies

CALVES - 5 BULLS, mixed breed - Guernsey heifer, Hereford heifers. 300 lbs. Grain fed. All or part. Days, 385-5545, Sebring. ttc

25. Pets & Supplies

AKC GERMAN SHEPHERD, adult male, well bred, partially trained, loves children. 385-8614, Sebring. 2tc

GERMAN SHEPHERD puppies, lovable, playful, reasonable. 465-5723 after 4 p.m. Lake Placid. 2tc

PEKINGESE PUPPIES, champion sired, rare blacks and colors, had shots. 465-4067, Lake Placid 2tc

AKC BLACK, male, long haired Dachshund, 10 weeks old. 453-3260, Avon Park. 2tc

NEED GOOD home for young female Labrador Retriever. 465-2965, Lake Placid. itp,ttc

25. Pets & Supplies

Circle Pet Center

GROOMING - Poodles (all styles) terriers - even large breeds such as Sheepdogs - Afghans, etc.

BOARDING - We cater to fussy eaters long term vacation boarding



TRAINING Obedience (all breeds) Bird dogs

SUPPLIES - Collars leashes etc. & Science DIET DOG FOODS

By Appt. Please 385-8614

Poodle Fashions by Beverly

PROFESSIONAL GROOMING

TOWN & COUNTRY ALL BREEDS TEDDY BEAR PLAYBOY ESTATE CIRCUS DUTCH



Bathing - Brushing All small dogs

By appt. only 385-4784 Sebring

26A. Real Estate for Sale or Lease

SALE OR LEASE OPTION LAKE JOSPHINE ROAD

3BR brick, ½ A corners on 2 canals. Seasonal or yearly lease option available - OR ASSUME HIGH MTG. Owner take 2nd. Terms negotiable.

So Don't delay call "Mae" today. 305-763-8811. Eves 305-563-8641. 115 W. Sunrise Blvd. Ft. Lauderdale.

HUGH ANDERSON REAL ESTATE, Realtors.

28. Mobile Homes

12 x 60', 1973 ELDORADO, TWO bedroom front and rear, 1½ baths, Central electric heat and air. Full length carport, custom utility room. Screen room on raised patio. Furnished, landscaped. Gracious adult retirement. Stop at the office, Ohrt's Mobile Village, 2½ miles North on U.S. 27, Sebring itcre

RETIREMENT BARGAIN. 10 x 50' furnished mobile home, sliding glass doors, air conditioner, awning, on your own lot. Palm trees, hedged. $7,900. Quiet adult park. 1st mobile behind Homes Restaurant. Hwy. 27 South, Sebring itp

1973 CONCORD 12 x 60,' two bedroom, washer-dryer, air and heat. Set up in park. 385-2422, Sebring itp

28. Mobile Homes

New & used Mobile Homes

Low down payments. Bank Financing.

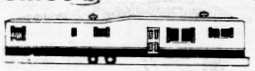

Get a bargain from your local Inflation Fighter.

1975

Mobile Homes - Must be sold to make room for different models.

EXAMPLE: 12x60 - 2BR, furnished & Delivered within 50 miles -

Only $5,695

Bank Financing Available.

Sebring HURRY AND SEE FOR YOURSELF

MOBILE HOMES

U.S. 27 - 8 Miles North Of Sebring

FOR SALE Sebring Manor mobile home 12x60 with 52x12 carport 10x30 Florida room, 10x12 screen room, 7x10 utility room with washer and dryer also 12x16 work shop lot 50x200 paved street. 4517 Alhambra Ave. 385-3387

12x60' TWO BEDROOM, two bath on 1¼ acres, 2½ miles to Southgate shopping. $18,500. 465-4620 or 385-3555. Sebring. ttc

PRICED TO sell, 1972 mobile home, unfurnished, central A H, three bedroom, clean and very good condition, in nice family park. 385-1823. Sebring ttc

CASH FOR YOUR 8, 10 or 12 wide mobile home. Call Sebring Mobile Homes, 453-4912, Avon Park. S

REDUCED, LAST two 1974 models 60x12 and 52x12. Ready to move into. Pine Aire Mobile Home Park and Sales. 465-4146, Lake Placid. ttc

1973 SKYLINE MOBILE home. All electric, 12x60', two bedroom one bath, central air and heat. Underskirted. All wood utility building. Wired for washer and dryer. Paved driveway. Call for appointment at 385-0049. Sebring. 4tc

12 x 60' TWO BEDROOM mobile home. Ready for immediate occupancy. 385-0417. Sebring ttc

DOUBLE WIDE - 4 bedroom, 2 bath, den. Trees - pond on 5 acres. $26,500. 385-2202. Sebring. ttc

ALPINE MOBILE Homes now have 3 models with two bedrooms, carport, A.C., utility building. Starting under $8,000 with 12 years financing. 6 months free rent upon purchase. Off 27 South ½ mile East on 70. 465-3689, Lake Placid. ttc

5. Travel Information

SOUTHLAND TOURS



Do you want to sign up as the last couple on our last cruise of the season? Join our friendly group for a week of Caribbean fun on M.S. Boheme sailing March 8. 453-6258

4. Special Notices

HIGHLANDS COUNTY TAX ROLL OPEN

Notice is hereby given that the 1974 tax roll for Highlands County is open as of February 17, 1975, for the payment of ad valorem taxes.

Taxes for the County, School Board, Hospital, Drainage District, City of Avon Park, City of Sebring and Town of Lake Placid are extended on the tax bills according to location of property and district.

The 4% discount will apply for thirty days from date of mailing of tax notice. The November amount is the net amount and allows the 4% discount. The balance of March will be at net amount.

Three percent (3%) penalty will be added April first and advertising costs will be added about the fifteenth (15th) of April.

The tax collector's office is now located in the Commerce Street Annex Building. Office open from 9:00 a.m. until 5:00 p.m. In order to avoid standing in line please mail payments.

FOR INFORMATION ON ASSESSMENT SEE: MR. J. W. MARTIN, PROPERTY APPRAISER COMMERCE STREET ANNEX

FOR INFORMATION ON MILLAGE OR AMOUNT OF TAXES SEE: SCHOOL BOARD HOSPITAL BOARD BOARD OF COUNTY COMMISSIONERS

W. H. PRESCOTT, TAX COLLECTOR HIGHLANDS COUNTY P. O. BOX 1865 SEBRING, FLORIDA 33870

SEBRING 385-2581 AVON PARK 453-7358 LAKE PLACID 465-2464 (DIAL ABOVE FREE OF CHARGE)

SOUTHWEST FLORIDA'S LARGEST
MOBILE HOME SPECIALISTS

ELLSWORTH HEATING & COOLING

INSTALLATIONS & REPAIRS
(Free Estimates)

Newly installed Radio dispatched trucks for 24 hour, 7 day service

Office: 465-5473, Lake Placid
TRUCK UNIT 304
AVON PARK 453-4039 WAUCHULA 773-9500
SEBRING 385-6138 LAKE PLACID 465-4642

KEEP YOUR COOL!

HIGHLANDS COUNTY'S LARGEST MOBILE HOME SPECIALIST

AIR CONDITIONING Coleman HEATING

FREE ESTIMATE

Glen Smith & Sons, Inc.

Lake Wales 638-1441

"COMPLETE MOBILE HOME AIR CONDITIONING AND HEATING IS OUR BUSINESS AND SERVICE IS WHAT WE SELL"

PERM-ALUM PRODUCTS
SCREEN ENCLOSURES UTILITY ROOMS
AWNINGS CARPORTS
MODEL
ADD-ON ROOMS FOR HOMES AND MOBILE HOMES
TRAILER SIDING AVAILABLE

Vinyl Rooms

Cabanas Roof Overs Soffit
Carport Roofs Siding Fascia
Florida Rooms Screen Rooms

NO DEPOSITE REQUIRED
NO SUB-CONTRACTS
WE MANUFACTURE, INSTALL AND SERVICE WHAT WE SELL!

PERM-ALUM PRODUCTS
16 Years of Customer Service
For FREE Estimate CALL AVON PARK
453-6735 or 453-3321

12 x 60 furnished - two bedrooms with carport and shed - 12 x 40 furnished - Two bedrooms with A-C - 10 x 44 furnished with carport and screened porch - Near shopping center - Stop at office Bonnie Brae Mobile Estates S

12 x 70' MOBILE HOME on 50 x 120' lot - Quiet peaceful - Adult neighborhood - Unfurnished except kitchen - Two ovens self-defrosting refrigerator - Dishwasher - Two bedrooms two baths - One bedroom 12 x 17' - Carpeted throughout - Central heat and air - Laundry room - 8 x 8 utility room - Screen porch - Plenty of closets - Must see to appreciate - Lot 149 New York Ave. - Fairmount Estates S

SALE OR rent. Two bedroom mobile home, furnished. 385-4532. Sebring. tfc

FOR SALE or lease, two bedroom, two bath, furnished, 12 x60', central A-H, screen room, utility house, 75 x 136' lot. Quick possession. Reasonable. $12,500, 385-5553, Sebring tfc

LARKWOOD 12 x 64' END bedrooms, 1¾ bath. Condition as new. Located Grayce's No. 2. 385-6032 Sebring. tfc

HAMMOCK MOBILE Estates. Come see this new mobile home community. Completed quality homes, ready for occupancy. Rec hall, laundromat, shuffleboards under construction. Gracious adult retirement, 7 blocks west of 27 on Highlands Hammock State Park road, Sebring. tfcrs

10 x 60' MOBILE HOME with 12 x 37' addition. Three bedroom, one bath on 2 - 50 x 125' lots. Utility room, wood fence. $11,500. Sebring Manor subdivision. 385-6718. Sebring tfc

BEAUTIFUL 1974 - 12 x 52' TWO bedroom one bath mobile home on 50 x 140' wooded lot. City water, paved streets, sodded yard, central A-H, fully furnished. Move right in. 385-6030 after 6 p.m. Sebring tfc

29. Lots for Sale

CHOICE LAKEFRONT LOTS

Just placed on the market - 3 magnificent homesites in beautiful Placid Lakes. Each has gorgeous view of the sun setting across the lake. Low down payment, easy terms with bank financing. Priced from $13,400 to $14,900.

For further information call sales office 465-4333 Placid Lakes Communities 2000 Jefferson Ave. N. Lake Placid, Fla. 33852

FOLLOW THE GOLF BALL SIGNS FROM US 27 or SR 70 . . . .

LOT — HIGHLAND Park Estates near Lake Placid No. 3950 - Sunny Ridge Park - Howard Johnson - P. O. Box 1301 S

OWNER — TWO lots, leaving area. Bargain $2,000 each. Two miles city limits, lake privileges. Information, 437 Pomegranate, Sebring tfp

29. Lots for Sale

BUY OR rent mobile home lot, 50 x 120', Fairmount Mobile Estates, Illinois Ave. lot 188. 24 x 24' garage, concrete patio, water, sewerage. Rent $50. month. 305-987-2412. tfc

TWO LOTS, corner and adjoining in Sylvan Shores, Lake Placid. P.O. Box 483, Sebring. 2tp

LOT AT Leisure Lakes. Zoned commercial. Lot 32, block 168, section 3. Will sell for $7,000. If interested, Write Wayne Rhoten, 30 North Ash, Apt. 7, Redlands, Calif. 92373. 4tp

LOT FOR SALE 75 x 135' - $2,300 Sebring Hills Estates - Lillian Garcia, Route 1, Box 560 Ocala, Fla. 32670 S

LOTS FOR sale, zoned for duplexes. P. O. Box 1496, 385-0781, 385-8864. Sebring tfc

LOT FOR sale, Lake Sebring Estates, 75x125'. Call 385-8422. Sebring. tfc

LOTS, DUPLEX or single dwelling, for information call 385-7623. Sebring tfc

OWNER Sacrificing 3 adjoining lots in Placid Lakes, Lake Placid. Terms. Call evenings 465-4151, Lake Placid or 385-8654 Sebring dh

MOBILE HOME lot, 50x125' electric hook-up, city water; septic tank; utility shed; landscaped sodded lot, lime rock drive-way. 385-8718. Sebring. tfc

30. Houses for Sale

MINI ESTATE — Close to town - fenced corner. Variety fruit trees. Two bedroom Spanish style stucco, Fla. room, back pantry. Fireplace, garden. Sewer installed. Under $30,000. By owner. 385-4550. Sebring. tfc

BIG SUN RAY. Two bedroom completely furnished, good condition. For sale or rent. Contact, B.H. Browning, 393 Raymond Ave., 813-635-3961 Frostproof. 2tc

427 STANLEY AVE., Big Sun Ray. For sale or rent. Two large bedroom, large living room, dinette, kitchen, utility room, garage, tool house, partially furnished. Contact, B. H. Browning, 813-635-3961 393 Raymond Ave., Big Sun Ray, Frostproof. 2tc

IF YOU'RE looking for a charming home with a covered walkway and courtyard to your front door, spacious rooms and oversize garage, see this new home on Quail Avenue in Sebring Hills. $25,900. Sebring. tfc

NEW THREE bedroom, two full baths, lovely kitchen with breakfast bar and pass thru window to large porch, dishwasher, self cleaning oven, dining room, living room, central air and heat, garage. $24,900. Call Builder, 385-3759. Sebring tfc

TWO BEDROOM, one bath, family room, fenced yard, Neal Manor. Ideal for retirement. $25,000. 385-3078. Sebring itc

OWNER TRANSFERRED. Like new, two bedroom, 1½ bath CB home. Nicely landscaped in a quiet neighborhood, right out side of Sebring City limits, city utilities and water at county taxes. This 2 year old home has wall to wall carpeting, central air conditioning and heating, covered patio and garage. Asking $25,000. Call 385-3916 after 5 weekdays or 385-5393 on weekends. Sebring. dh

THREE BEDROOM 1½ bath - completely remodeled inside and out $17,500 - 453-4818. Evenings and weekends S

FOUR BEDROOM, two bath, spacious, fully equipped. Golfview Estates. Dr. Faust. 385-8111, 385-0007. Sebring. tfc

3 BEDROOM, 2 BATH new 22S Swallow Avenue, Sebring Hills. 385-3382. Sebring. tfc

36x64 NEW DUPLEX, you finish inside. 2-16 ft. wide concrete drives and walks. Nice lay-out, hooked-up to sewer. Total price $18,000. Walt Bieros. 385-8098. Sebring. tfc

SEBRING HILLS, new three bedroom, 2 bath, all brick. Deluxe interior includes dishwasher, range, disposal, carpet, air-heat, etc. Utility carport, 60' drive, fully sodded. Anytime 385-3490 Sebring. tfc

BUILD NOW!

ALL STATE has plenty of mortgage money...and the Country's LOWEST PRICES!

CLIP THIS AD AND SEND TO A FRIEND UP NORTH



LA HACIENDA

Now! . . . Your Different Home . . . in comparable Spanish design with heavy stucco • 3 Bedrooms or 2 Bedrooms and Den • 1 Bath • 3 Large Bright Airy Bedrooms • All Electric Kitchen with Decorative Formica Cabinets • Engineered for Minimum Upkeep. FINISHED CONCRETE BLOCK HOMES — BUILT ON YOUR LOT **$13,750**



Rancher #4. The Best 2 Bedroom Home on the Market. 2 Large Bedrooms with Large Closets. 1 Bath. Entry Porch. All Electric Kitchen with Plentiful Formica Cabinets. Large Carport and Utility Room. Come and Explore Your Future Castle.

FINISHED CONCRETE BLOCK HOMES — BUILT ON YOUR LOT **$11,250**



Federal #3. 1527 sq. ft. inc. Carport & Utility Room. 3 Oversized Bedrooms! 2 Massive Baths. Royal Sized All Electric Kitchen with Massive Array of Formica Cabinets. Dining Room. Snack Bar. G.E. Appliances. This home can be No. 1 in your HEART!

FINISHED CONCRETE BLOCK HOMES — BUILT ON YOUR LOT **$16,970**

CLIP THIS AD AND SEND TO A FRIEND UP NORTH

ALL STATE homes

GENERAL OFFICES: 9312 Florida Ave.
(Opposite Floriland Mall) Tampa, Fla. 33612
Tel. (813) 935-2111 or 933-6561

- Monthly Payment Less Than Rent
- Our Prices Result In Up To 35% Savings
- See 6 Furnished Model Homes
- Exciting Exterior Designs
- Models Open 9 am to 9 pm — Sunday thru Sunday
- Class "A" Builders — Certified by the State of Florida
- We Have Been In Business For 20 Years . . . Credit References — Have Your Bank Check Us.

INSTANT FINANCING
Priced on Hillsborough County Code

ALL STATE HOMES
9312 N. FLORIDA AVENUE
TAMPA, FLORIDA 33612

dial . . . COLLECT
935-2111

WE ARE INTERESTED IN LEARNING MORE. SEND YOUR HOME COUNSELOR
WITH BLUEPRINTS ON (Date) _____
OR CALL ME AT (Tel) _____
I AM INTERESTED IN:
☐ 2 Bedrm ☐ 3 Bedrm ☐ 4 Bedrm ☐ With 1 Bath ☐ With 2 Baths ☐ For Duplexes
I Own My Florida Lot in County of _____
I Wish to Buy a Lot and Have You Build in County of _____
☐ Need Bank Financing ☐ Will Pay Cash _____
NAME _____ PHONE _____
ADDRESS _____
CITY _____ STATE _____ ZIP _____

WE BUILD IN 22 COUNTIES IN FLORIDA
WE BUILD DUPLEXES FROM $14,950.00
SN-2/20

CUSTOM HOMES ROOM ADDITION



BOB ARNOLD, CONTRACTOR
385-5987

(3) 3BR, 2B, family room, double garage. Central heat & air. Range, garbage disposal, dishwasher.

(1) 3BR, 2B, single garage, central heat & air. Refrigerator, garbage disposal, dishwasher.

MODELS CAN BE SEEN **GRAND PRIX HEIGHTS**

CUSTOM HOMES **ROOM ADDITIONS**



SPRING LAKE FOUR-PLEX READY FOR OCCUPANCY

This beautiful four-plex in Spring Lake Village I is ready and awaiting your living pleasure. Two-story Townhouses, in the central portion, consist of two-bedrooms, two-baths, and include a family room. These unfurnished Townhouses rent for $250 per month. Two-bedroom, one-bath unfurnished apartments rent for $200 per month. For further information, contact:
REALTY MANAGEMENT CORPORATION
R.L. HOFFMAN, Reg. Real Estate Broker
Rental Department by calling 385-2538
Out of area, call collect.

KOTCH REALTY
REGISTERED BROKER
ALL TYPES
REAL ESTATE
INVESTMENTS
206 Interlake Blvd.
465-2552 Lake Placid

NEW HOMES

3BR, 2B with family room, double carport, Central H & A.

Large 3BR and 2B with family room, double garage, Central H & A, screened porch, carpeting, D-W disposal, cont. clean oven. Sodded lot for the family who wants something better and can afford it.

2BR and 2B with nice kitchen, separate dining room, screened porch, closed garage, cent. H & A, D-W, carpeted, nice sodded lot.

4 other homes under construction All Neel Manor Homes have plastered walls. Price range from $25,900 to $39,900.

SEE: NORVAL W. NEEL, BUILDER
Neel Manor
105 Lake Sebring Drive
Phone 813-385-0830

ROBERT R. KING, JR., REALTOR
REALTOR®

Close in-walking distance 2BR, 1½B, large lot, lakeview, appliances included, Terms $22,300

Owner says sell-off N. Lake Ave., 2BR, 1½B, parquet floors, central heat and A-C . . . $34,000

Two BR, 1B, CB apt., The Manors, 4 months old, many extras . . . $15,000

Overlooking Lake Lotela, large 2BR, 2B, central heat and A-C, lot 140'x157' . . . $33,000

Lakefront Home, CB, 3BR, 2B, 2 car garage, beautiful lot 100x400' Citrus trees $58,000

Phone 453-4854 & 453-6634
ASSOCIATES
Irene Roy
Juanita R. Haddock
Victor Sullivan

IF YOU NEED A HOME SEE OUR MODELS!
NICE NEW HOMES IN ALL AREAS
Low Interest, Financing Available
ALSO ON YOUR LOT, HOMES STARTING AS LOW AS $17,985
Dumont - Osborn, Inc.
Registered Real Estate Broker
385-0183 U.S. 27 N. at Sebring Hills



Deal With The Real McCoy
On the circle 385-7740

20 A grove, overhead sprinklers, 12 yr. old. $4000 per A.	1 A. building lot Orange Blossom estates...$2500
3BR, 2B, 1A on Lake Jackson	A Plush, 2-2 condo. $32,000
Right in path of progress 440', Rt. 27 frntg. 230' deep. $125 frnt-foot.	2BR, 1½B, near High School $26,000
	Large Lake Jackson home, $75,000

ASSOCIATES
George Forst Wanda Harford Virginia Neel 385-7749
Barbara O. Haage Irene Dougan 385-4122

REALTOR®
BRANCH OFFICE
Associate, Ernest Wiedenhoft
385-7750

SAVE TIME & MONEY

NEW HOMES

Buy now

we are making prices

you can't believe

WE WILL PAY ALL CLOSING COSTS

OR REBATE SAME AMOUNT CASH

OR APPLY SAME AMOUNT TO FIRST 6 MONTHS PAYMENTS

AVAILABLE NOW!

(3) 2 BEDROOMS, 2 BATHS
Jay Ave., Sebring Hills

(1) 3 BEDROOMS, 2 BATHS
Highlands Tower Subdivision Elm Ave.

ALL HAVE

Carpet, vinyl, ceramic tile, ranges, hood's, mica cabinets, heat & A.C., Sidewalls & ceiling, insulated garages, brick or stone fronts, sodded

MARVIN WOOD BUILDER

CUSTOM HOMES —YOUR PLAN OR OURS
HOMES FOR WORKING PEOPLE
COMMERCIAL BUILDINGS
FREE ESTIMATES

385-7906 — 385-1945

BUILD NOW AND SAVE

A.C.A. CUSTOM HOMES, INC.

★ Stock Plans Specially Designed for Fla. Living
★ Choice Home Sites Available
★ Fast Quality Service (25 to 40 days)
★ Free Reliable Estimates
★ 27 Years in Business
★ Locally Owned & Operated

2 BEDROOM MODEL OPEN 8-6

Hawk Street & Corvette Ave. Sebring Country Estates

385-3615 385-3209 385-5996

818 Corvette Ave., Sebring, Fla.

MR. REALY STATE SAYS. . .

ALEXANDERS and ASSOCIATES, INC. 385-0147

Southgate Shopping Center

Has the key to the best values in town. See them today.

For example see this 3 BR, 2 bath, Florida room, screened porch, close in for $29,200 -- appraised much higher.

Or this 2 BR, 2 bath, screened porch in exclusive neighborhood for only $28,500, financed and no waiting to complete deal.

All listings professionally appraised and values will check out to your satisfaction. All we need to know is your needs.

GLENN R. GALLAGHER

Hwy. 98, Just E. of 27 Sebring 385-3363

FOR RENT - Ideal bus. loc. Just E of 27 on well travelled 98. Also, Lakefront 2BR home + 2 Fla. room w-option to buy. Furn., or unfurn. Owner.

Pool home, 3-2½, fam. rm. on 110x160', Central A & H.

3-2, on S.A. central heat. Fenced. & crossed. $53,500

"WE CARE FOR YOUR WANTS AND NEEDS"

HOLLYWOOD OFFICE 305-922-0290

Peace River Real Estate Inc

BRANCH PHONE 453-3179
Open 6 Days A Week

NEW BRICK HOMES -
90 per cent financing - 9 per cent int.

NEW - 2BR, 1⅛B, carport - CBS $26,900
5 Room older block home. Lot 136x125 . . . . . $10,750
NEW, 3BR, 2B, CBS, CH & A. Near High School $32,000
Large 2BR block home. Hardwood floors $19,750
Near Hospital - 3BR, 1B, den, electric heat . . $22,500
FURNISHED - 1BR - Block $6,500
3BR, 2B, dishwasher, carport, family room, covered patio, outside storage house. CBS $29,500

WE NEED LISTINGS OF GROVES, ACREAGES - LARGE OR SMALL

1002 W. Main St. - Across from Pantry Pride

JAMES H. HULL, Reg. Real Estate Broker

ASSOCIATES:
Dan A. Davis & Marjorie O. Davis 453-4173
C.D. "Chuck" Hightower 453-4603
Les Burch 453-4322

Call 385-8942 TO SELL YOUR PROPERTY

If you are in the market for a house, and can afford one, now is a good time to buy, the experts advise.

Odds are you'll never again be able to buy a home for less. Construction costs continue to rise 10 per cent to 15 per cent a year. The dollar is continuing to shrink. And history says interest rates are not likely to fluctuate more than a point down.

History also tells us something else. A home is a good investment. Proved better than stocks or bonds or CD's over the past ten years.

TAKE YOUR CHOICE
New homes $21,500 up; close in town or in most subdivisions.
3BR furn. Close to school $18,000
CB Duplex near schools $30,000
Fine building lots $2500 up.
Mobile homes with lots $9500 up.
Business lot with 2 rentals $22,500.
Nice home in Highlands Homes, ... $9,500
1BR, CB on lots in Avon Park. . . . . $8,500 cash.
GOOD BUYS
10½ acre citrus grove, zoned mobile home with 3 rental units.

Many Others, Also
LOTS - GROVES
ACREAGE
NEW HOMES IN ALL AREAS.
MEMBER
NATIONAL MULTIPLE LISTING SERVICE

RUPERT SMITH AGENCY, INC.
Brokers
Sophy Mitchell
Irene VanDyke
Associates
Licensed Salesman
Branch Office
116 S. Ridgewood Drive

SAFFEL REALTY ASSOCIATES, INC.

113 W. Center Ave. Phone 385-1232

INCOME PROPERTY ON LAKE JACKSON

2BR, 1B plus 2 Fur. apts. $44,900
3BR, 2B, central A & H $29,000
3BR, 1B $16,000
2BR, 1½B, Cent. A & H, carp. $26,500
COUNTRY HOME - 3BR, 2B, 5 Ac. $53,500

LISTINGS NEEDED
"TRY US - YOU'LL LIKE US"

CUSTOM HOMES By W. S. RANDALL

STATE CERTIFIED GENERAL CONTRACTOR

MODEL HOMES NOW AVAILABLE
CHOICE BUILDING LOTS
CUSTOM DESIGN SERVICE

QUALITY HOMES FOR FLORIDA LIVING

385-3142

THE Cavender CORPORATION

Realtors
333 S. Ridgewood Sebring
385-5133

Ray Graddy — Grace Marmon

2 APARTMENT HOME IN TOWN. Large yard. Clean. Furnished. Move in any time.

LAUNDROMAT. Excellent location. All new equipment. Attractive terms. $19,000

LAKEFRONT RESIDENCE - 3BR, 2B plus sunken family room. 93 feet frontage on Dinner Lake. Reduced price.

SEBRING PARK. All waterfront community. New Homes. Many homesites available. Excellent terms. Will build to suit.

MOBILE HOME RENTAL. Annual lease only. Immediate occupancy.

INCOME PROPERTY. 2BR home plus garage apt. All with lake privileges . only $9,000

Mobile Home Park with off. apts. Excellent Hwy. frntg. Includes 3BR, 2B, CB, residence.

Joyce Raines — Roy Marmon

CARL P. ARANT, Jr.

Realtor
P. O. Box 1035, Sebring

385-3927

'73 Skyline Mob. Home 12x70, A-C, 2BR, 1½B, lot 50x120. City util. Fairmount Est. $22,500
Golf Course lot, 80x125, city utilities $10,000
Skyline Mobile home, 12x60, 2BR, 1½B, A-C, City Util. Lot 50x120, Fairmount Est. $14,900
485A. Highlands cty. imp. pasture. Fenced Hwy frntg. water frntg., fantastic loc. & price. . . . . $1200 ea A.
Fleetwood Mobile Home 12x53, 2 BR, 2 bath, furn. cent. A&H, lawn, landscaping, and extras. $25,500
Skyline Mobile Home 12x60, 2 BR, 1½ bath, all electric, furn., A-C, Drive & carpet. $18,750

MOBILE HOME LOTS - COMMERCIAL - ACREAGE

Number One Realty Corp.

E. Dickerson
Reg. R.E. Broker
103 W. Main. Avon Park
453-7779

Nice CB 3BR, 2B, good neighbors. $29,500
CB 3BR, 2B, large lot. Reduced to $33,500
CB 2 years old. 3BR, 2½B. All conveniences plus pool on approx. ½ acre $60,000
CB, 2BR, 2B in lakeside community $38,500
10 Acres valencia orange grove. Good condition, good production. $3200 per acre 29 per cent down. Also acreage 5 to 275 acres at least than $200 per acre.

TRULY BEAUTIFUL ADULT APARTMENT

(Not a Condominium) CB, 2BR, 1B partly furnished. Custom drapes & all window shades. Close to downtown Avon Park. Air condition and heat. 16 cu. ft. frost free refrigerator & range. Tub enclosure. TV antenna tower with rotor. Carport & utility room. Many other extras. 4 months old. Illness forces sale. All only $15,000. Terms can be arranged. Owner:

453-7714

Virginia E. Zinser

3BR, 2B, large rooms, older home, excellent cond. in city $40,000
Large Mobile Home lot $4500
Lakefront, 2BR, older home $27,500
Several choice lakefront homes . . . . . $27,500 & up
Executive 3BR, 2B on landscaped 1/3 A. Study double carport $52,500
2BR, 1⅛B, CB, Cent. A, carpeted, attached garage $23,000
Duplex, 2BR ea. unit - carpet & air $31,900
Almost new, 3BR, 1⅛B, large lot, cent. A. . . . $25,500
Large 3BR, 2B, Fla. room, screened porch, CB, & pool $51,000

ONE STOP INSURANCE SERVICE
Listings needed
Joseph H. Stevenson, Associate
215 N. RIDGEWOOD DR. 385-7242, 385-5164

$36,500;
Price Reduced $2500.
MUST SELL: Unique Contemporary Design with Cathedral Ceilings, exposed beams. Immaculate 3BR, 2B, Central A&H. Paneled Fam. Rm., Fla. Rm., Beautiful solid wood cabinets, luminous ceilings in Kit. & Baths. Large rooms, lots of closets. All kitchen appliances, drapes included. Brick patio, enclosed workshop, fully sodded 125x125 corner lot with trees. Choice location.
385- 0275

HARD TO FIND SMALL ACREAGE PARCELS

2½-5 Acres with roads, power survey.

EASY TERMS

JOSEPH B. SICKLER
REG. REAL ESTATE BROKER
3108 SW Lakeview Dr.
US 27 Sebring
385-6119

WE HAVE OTHERS ASK US!

GRAND PRIX HEIGHTS

New home with 2BR, 2B & 3BR, 2B. All have cent. air & heat, w to w carpet, enclosed garage, ranges, fully codded lots. $25,000 to $32,500. Rentals also available.

JOHN CARROL CONST.
385-3893

SPRING LAKE 1

Beautiful & Peaceful. Adults only - furnished 2BR, 2B, yearly rental from April 15th.

$225.00 MONTHLY.
DEPOSIT REQUIRED

5979 Lakeshore Road.

UNITED FARM AGENCY

20 Acres $1495 per acre
10 Acres $1795 per acre
Liberal Terms 10 per cent down
2BR Mobile home on 1 acre tract only $11,000. 20 per cent down.

United Farm
AGENCY, INC. BROKER
5318 U.S.27 South
385-4849

C & C, INC.

Builders of Comfort & Convenience

Avon Park 453-4039 Ext. 137 — Of Sebring 385-6138 Ext. 137

WILL BUILD YOUR PLANS or OURS OUR LOT OR YOURS

J. W. COOK JR., BUILDER

STATE CERTIFIED, BONDED, LICENSED

Buying a Home?

IN HIGHLANDS COUNTY YOU'LL FIND
THE RIGHT PRODUCT. . . . . .
AT THE RIGHT PRICE. . . . . .
AT THE RIGHT TIME.

SPONSORED BY
THE HIGHLANDS COUNTY BUILDERS ASSOCIATION
MARVIN WOOD, PRESIDENT

FOR THOSE WHO LIKE QUIET.

New 12'x60' Mobile Home on large lot. 2BR, 1¼B. Completely furnished. Lge. glassed-in patio. Long covered carport. New metal utility bldg. Fruit trees, orange, lemon and grapefruit.

THE CAVENDER CORPORATION, Realtors
Grace M. Marmon, Assoc.
385-5133 or 385-0056 after 3 p.m.

★ FRANCIS X. NEWMAN ★

— REGISTERED REAL ESTATE BROKER —

1 BR, City Condominium $12,500
2 BR, CB, Townhouse. A Beauty! $15,000
2 BR, City, furnished $17,500
3 BR, CB, near Walker Memorial $22,500
2 BR, CB, City, completely furnished $23,000
NEW, 3 BR, 2 bath, Central A-H $28,400
3 BR, CB, City, lot 110x135 . . . . . $32,500
4 BR, 1½ bath, E. Canfield $32,500
3 BR, 2 bath, family room, lot 120x135 . . . . . $33,500
2 BR, 1½ bath, lakefront $35,000
3 BR, 2 bath, brick, central A-H $35,000
5 Acres on E. Main St. $35,000
Deluxe 3 BR, 2½ bath, LAKE LILLIAN $65,000
Prime U.S. 27 frontage, 270x220 . . . . . $100,000
20 Acres on 1290 ft. U.S. 27 frontage $195,000

REALTOR® 928 W. MAIN ST. Phone 453-7232 — AVON PARK After Hours 453-4048

★ FREE CABLE TV ★ ★ FOR 1 YEAR ★

JUST COMPLETED!
Two all brick, 3 BR, 2 B homes. One with family room, both with central air-heat and water, wall-to-wall carpet, dishwasher, continuous clean range, fully sodded lot. Carla quality throughout. Ideally located near future championship 18-hole golf course. Priced right to sell!!!!!!

★ BUY DIRECT FROM BUILDER ★
★ NO SALES COMMISSION ★

CARLA Enterprises, Inc.
The Award-Winning Quality Builder
OFFICE 385-2575
MOBILE UNIT 385-6138 UNIT 139

HIGHLAND TOWERS

115 Lakeside Rd., Sebring
Nice view Lake Jackson only 2 yrs. old, 2BR, 1B Cent. A&H, W-W carpet, drapes, L.R., D.R., kitchen with eating space, frigidaire stove, refrig., washer, dryer, disposal, utl. rm., closed garage, screen porch, lg. fenced rear yard with citrus trees. $28,900 by owner, 385-5505

Sebring Hills

Crane St., brand new custom 3 BR, 2 B, home on fully sodded lot. Spacious kitchen with formica cabinets, range & dishwasher. W-W carpet, central heat & air, screened patio plus a nice sized garage. Asking $26,900 with no closing costs to buyer. Builder, 385-3474

REDUCED THREE bedroom, 2½ bath with den on canal, was $45,000 now $39,900. By owner. 385-3663. Sebring. ttc

IN TOWN. Two bedroom older well maintained home, new kitchen, tile bath, large porch, carport. $15,900. 385-2359. Sebring. ttc

30. Houses for Sale

FOR SALE BY BUILDER

3 large bedroom, 2 fully tiled bath. Complete carpet, central air and heat, stove, & dishwasher, garbage disposal. Utility rooms & closed garage screen patio. 1 mile out of city off Scenic Hwy at Scenic Estates on Karola Drive.

FOR SALE BY OWNER
3 BR, 2 bath, formal dining room, sunken LR, Fam. rm., w-w carpet, cent. H&A, garage, close to 2 golf courses. 385-5491 after 6:30 p.m.

Bargain Price
New, 2BR, 2B, Sebring Shores
385-2535

$14,000 PLUS A SMALL 6 per cent mortgage buys this beautiful two bedroom, two baths, CB, Central AH, wall to wall carpet. New stove. Two door Frigidaire. Extra utility building. Washer. Four citrus. New drapes and rods. Sun Ray Homes. Frostproof. 635-2437. S

TWO BEDROOM CB house. Unfurnished except refrigerator and stove, air conditioned, electric heat. Highway 27. North Sun Ray. Assume mortgages. Payments $130 included interest, principle and taxes, $1,000 equity. Ph. 453-7347 after 5 p.m. S

BUILDERS HOME. Three bedroom, two bath, large family room with built-in wet bar, fully equipped kitchen, deluxe carpet, central air-heat, garage. Rent with option to buy. 385-1746. Sebring ttc

FOR SALE or rent. Three bedroom, two bath, central air-heat, screened patio, w-w carpet, refrigerator and stove. Golfview Estates, 385-3989. Sebring. ttc

NEW TWO bedroom, one bath. Owner. 1613 Kerry Drive. 385-6747. Sebring. ttc

NEW HOMES for sale — Would consider taking in a good motor home in trade. 385-0830. Sebring. ttc

TWO BEDROOM on canal, Sylvan Shores. 465-4743. Lake Placid. 4tc

INDIAN SECTION. Two bedroom, one bath, CB. All new panelled interior; screened porch; air-heat, fully carpeted, draperies, washer, dryer, 1½ shaded lots. 385-7573, or 385-0555. Sebring. ttc

TWO BEDROOM house, near shops and schools. $14,500. Phone 385-2100. or 385-7036. Sebring. 2tc

TWO NEW unfurnished duplexes, ½ acre wooded lots. By owner. 385-8209. Sebring. ttc

NEW THREE bedroom two bath, lakeview lot, lake privileges, central air, heat, carpeting, dishwasher. $31,000. 385-5900, Sebring. ttc

NEW DUPLEX, two bedrooms, two baths each side, central air-heat, w-w carpet. Good investment. By builder. 385-1957. 385-3368. Sebring. ttc

NEW DELUXE duplex, complete kitchen with refrigerator, carpeted, central heat and air, laundry room, screened porch, city water, sewer, no city taxes. Bargain priced to sell. Builder, Walt Bieros, 385-8098. Sebring. ttc

FOUR BEDROOM two bath CB home with 10 or 5 acres (2 fenced horse pastures) on Hwy. 66. Owner will finance. 385-8330. Sebring. ttc

REDUCED $3,000 by builder. New two bedroom, two bath, and family room. Turn key. 465-2607. Lake Placid. ttc

7 PER CENT MORTGAGE. Sebring Shores. Exclusive three bedroom, two bath, family room, A-H, w-w carpet, sprinklers, fenced. Reduced to $31,900. 385-5340. Sebring. ttc

31. Waterfront Property

TWO BEDROOM, CB, bath w-w carpet, A.C., enclosed garage and utility room. Citrus and palm trees and sprinkler system. Lot approx. 100 x 280′ on Red Beach LAKE and U.S. 98. Price, $42,000. Charles R. Young, 813-385-4602, Sebring. itpre

OWNER — ASSUME 7 per cent mtg. Like to fish? Vacant ½ acre, two bedroom, two bath, w-w carpet, drapes, attached garage, screen porch, access to Lake Istokpoga in beautiful Sebring Park. Rt. 98 13 miles SE of Sebring. Must be seen to appreciate. 385-0805, Sebring. ttc

CANAL LOTS at Sylvan Shores in Lake Placid. Beautiful high lots, easy access to Lake Clay. From 5500. Terms available. By owner. 465-4158 or 465-2958. Lake Placid. ttc

31. Waterfront Property

BEAUTIFUL LANDSCAPED waterfront lot, Lake Istokpoga. $15,000. 385-5503. Sebring ttc

WATERFRONT, TWO bedroom on Red Beach Lake, zoned business, lot 100x350′; one bedroom CBS, garage, overlooking lake: one wooded lot overlooking Lake Josephine: five lots on corner in Sebring: two 1 acre mobile lots. 385-5852, 465-5745, 465-5100 or write P. O. Box 783. Lake Placid. ttc

32. Condominiums

TWO BEDROOM, two bath — Fountainhead condo. Priced to sell. Immed. Poss. John Morris, Realtor. 385-2533 — 453-3156, Avon Park. itcre

33. Out-of-Town Property

OWNER SACRIFICING 3 adjoining lots in Placid Lakes, Lake Placid. Terms. Call evenings 465-4151, Lake Placid or 385-8654 Sebring. dh

34. Farms and Acreage

5 to 200 ACRES · 8½ MILES WEST OF AVON PARK · on newly surfaced Parnell Road · Easy terms 10 per cent down · 453-3168 or 453-4826 or 453-4271 S

5 ACRES, FENCED and cross fenced, sprinklers on 1½ acres, 14 bearing fruit trees, 16 x 24′ CBS garage, calf shed, three bedroom mobile home, central air-heat. 385-4163. Sebring itc

20 ACRES IMPROVED pasture. Fenced and cross-fenced, small holding pens with chute. Deep water hole, creek and deep well. Some trees. $2100. per acre. By owner. 385-5982. Sebring. ttc

10-20- or 30 ACRES PASTURE land. Owner. 385-4451 or 385-4060, Sebring. ttc

7 ACRES · Cleared and improved in Bahia grass. Running water, trees. 385-3255. Sebring. ttc

35. Residential Income

FOR SALE: 8 unit apartment house, furnished, in Avon Park. $40,000. 385-2325 or 385-7904. Sebring. ttc

ORANGE BLOSSOM Estates. Corner and adjoining lot. Apricot Place at Silver Terrace Streets. 713-645-3040 Mrs. Hornstein, 7653 Edna St. Houston Texas 77017. 4tc

39. Mobile Homes for Rent

TWO BEDROOM furnished mobile home, 10 x 55′, Lake Jackson Mobile Park. $50 week or $200 month plus utilities. Laundry, beach, fishing pier, swimming and boating. 385-7778 or 385-7540, Sebring. ttc

NEW — DOUBLE wide · two bedroom · first and last month plus security damages · No pets · No children · Call after 5 p.m. 453-7416 S

TWO BEDROOM, two bath, furnished, screen room. $150 on years' lease or $175 month. 385-5553. Sebring ttc

NEW 12x60′ TWO bedroom mobile home for rent on Route 66. $140 month. 305-651-6124. 2tc

40. Mobile Lots for Rent

LAST CHANCE, 5 lots left to rent in Pine Aire Mobile Park on Lake Huntley. Adults only. 465-4146. Lake Placid. ttc

42. Rooms for Rent

TWO SINGLE beds (furnished room) with bath and separate entrance. 385-3261. Sebring. 2tc

44. Furnished Apartments

ONE BEDROOM furnished apartment, close to town. 385-0877 after 1 p.m. Sebring ttc

ONE BEDROOM furnished apartment, air conditioned. Call 385-7784. Sebring. ttc

ONE BEDROOM apartment. Close in. Air conditioned. $35 week, utilities included. First and last weeks rent. 385-5555, Sebring. itc

NEAR SEBRING Shores, one bedroom, eat-in kitchen, living room and bath. Ground floor. $135 per month plus utilities, can exchange part of rent for lawn care. Year round tenant desired. 385-4834. If no answer 385-6868. Sebring. ttc

AVAILABLE SPACIOUS one bedroom, poolside guest house. Fully equipped. 385-5982. Sebring. ttc

LARGE ONE bedroom duplex apartment. Close in. $120 per month. 385-5742, 385-0734, Sebring. itcre

LAKESIDE EFFICIENCY cottage, furnished, A-C, heat. Reasonable yearly. 385-3052. Sebring ttc

TWO BEDROOM furnished, air conditioned mobile home. Children welcome, no pets. Furnished efficiency, utilities included; by week or month; no pets. 385-6031. Sebring ttc

44. Furnished Apartments

GLAMOROUS FURNISHED two bedroom one and two bath condominium apartments in Tower I, or golf course two bedroom, two bath. Golf Course Villas, at Sun 'n Lake Estates south of Lake Placid, overlooking beautiful Lake Grassy and adjoining the golf course, full golf privileges. Week, month or year. Contact John Pearsin, 465-2233 Ext. 172 or 385-0171 Ext. 172. Sebring. ttc

ONE BEDROOM furnished, on lake. $125 per month. Single or couple. Call 385-8418. Sebring. ttc

FURNISHED EFFICIENCY apartment. 240 Pomegranate St. $100 per month. 385-4409. Sebring. ttc

WALKING DISTANCE downtown. Two bedroom. $200 month. Seasonal. First and last required. 385-8832. 385-5011. ttc

FOR RENT, lovely new two bedroom furnished duplex on Sparta Road. 385-7473, Sebring. itc

NICELY FURNISHED efficiency apartment on lake. Electric heat and A.C. One person. Yearly $85 month plus utilities. 453-4819. Avon Park. ttc

NICE TWO bedroom furnished. $150 month on years lease. Available Feb. 15. 385-5553. Sebring. ttc

DEE'S DINNER Lake Apts. One bedroom furnished apartments. Boats · dock · beach. Yearly · Seasonal. No pets, no children. Call 385-6577, 385-5939, Sebring. ttc

45. Furnished Houses

A COMPLETELY REMODELED and nicely furnished two bedroom house, bath and a half. To couple only. Walking distance to shopping. Reasonable rent. No pets. 385-8068. Sebring. itc

THREE BEDROOM house for rent, partially furnished. $100 per month. Call 385-5693. Sebring. itp

NEAR SEBRING Shores. One bedroom, eat-in kitchen, living room and bath, ground floor. $135 per month plus utilities. Can exchange part of rent for lawn care. Year round attendant desired. 385-4834 if no answer 385-6868. Sebring ttc

1418 PALM BLVD. Furnished one bedroom house. Deposit and references required. Contact, Jack Hilliard, 2719 Green Acres Drive. Sebring. 2tp

BEAUTIFUL LAKEFRONT, 3-2, central air-heat, ice maker, washer. Walk to golf course. $225. Yearly. 810 Lake Sebring Drive. Call 1-305-271-0883. Miami. ttc

LAKE JUNE, lakefront two bedroom, two bath furnished. Adults. Call 1-305-622-6866, N. Palm Beach. ttc

46. Unfurnsihed Apartments

DUPLEX, TWO bedroom, appliances, carpeted, patio, A-C, quiet, space for gardening. Call evenings, 385-3434. Sebring ttc

NEW DUPLEX — two bedrooms, two baths, screened patio, facing Placid Lakes Golf Course. Couples only. 465-5064. Lake Placid itc

DUPLEX FOR rent, unfurnished. Large two bedroom, two bath, kitchen, living room and Fla. room. 385-3261. Sebring. 2tc

TWO BEDROOM, AC and appliances on Lake Denton. Call day 453-3353; after 5, 453-3915. S

47. Unfurnished Houses

AN ADDRESS OF DISTINCTION CAN BE YOURS!

These distinctive 2BR, 2B apartments, include dishwasher, refrigerator, oven & etc. Unfurnished $195

KENWOOD
Townhouse Apts.
385-1519
385-7261
168 S.E. Lakeview Dr.

LAKE FRONT · three bedroom · two bath · central heat and air · newly remodeled $275 month or $250 yearly lease · Peace River Real Estate, Inc. James H. Hull · 453-3179 after hours 453-7173 S

HOUSES TO rent with option to buy. One 2 bedroom, two bath; Four · 3 bedroom 2 bath. From $220 to $280 per month. 385-3893. Sebring. ttc

THREE bedroom unfurnished houses. Call 385-7941, Sebring. ttc

TWO BEDROOM, two bath Townhouse available, Kenwood Apts. 169 SE Lakeview Drive. 385-1515 or 385-7261, Sebring. ttc

Nicely furnished modern house. Two bedrooms, Florida room, garage. Couple only. No children. Two blocks downtown. Walter Brown, 25 Golf Circle, Statesboro, Ga. 30458. S

THREE BEDROOM, one bath, frame, corner lot. Near Woodlawn school. $150 month, first and last months required. 385-8832. 385-5011. Sebring. ttc

48. Miscellaneous Rentals

RENT FURNITURE when company comes, folding beds, cribs, hi-chairs, stroller, by week from McLean's of Sebring. 385-8644, Sebring. ttc

46. Unfurnsihed Apartments

NOW READY FOR OCCUPANCY
(First Phase Complete)
ALL NEW
COLONIAL TOWNE HOUSE
U.S. 27 N. Across from Lake Jackson

2 Bedroom, 1½ bath, unfurnished $195 a month, 950 square feet of living area.

3 Bedroom, 1½ bath unfurnished $225 a month, 1285 feet of living area.

FEATURING: DISHWASHER, SELF CLEANING OVEN, FROST FREE REFRIGERATOR, CENTRAL HEAT AND AIR CONDITIONING, SEPERATE DINING AND LIVING ROOM, VINYL AND CARPET THROUGHOUT, AMPLE CLOSET AREA.

STUMP CONSTRUCTION
385-8383

Beautiful Apartments For Rent
LOTELA PARK APTS

NOW READY FOR OCCUPANCY. 20 2BR duplex atps. Stove ref. wall to wall carpet, heat, A.C., utility room with hook-ups for washer & dryer. Reduced rent · $145.00 a month. Large swimming pool, recreation area now under construction. 453-6033

UNFURNISHED APARTMENT

2 BR Apt., outstanding exposures. Front on golf course and Lake June. Central air and heat. Wall-to-wall carpeting. Free Golf and club house facilities. Rent $175 per month, yearly rental.

Leisure Lakes
Phone 465-3523, Lake Placid

2BR, unfurnished apt. Close to Sebring. Annual rental.
DRIEU COURT
246 N. Franklin. Sebring

DUPLEXES · YOUR choice. $135 or $150. 385-2144, collect (305) 665-8163. Miami. ttc

NEW DUPLEX, two bedroom, central heat and air conditioned, laundry room screen porch, carpet, range, refrigerator. $150. Walter Bieros, Telephone 385-809[illegible] Sebring. t[illegible]

ONE MONTHS free rent. Two bedroom, one bath apartment, central air, carpet, many extras. While they last. Call collect, 305-421-5236. ttc

48. Miscellaneous Rentals

MILLIONS OF rugs have been cleaned with Blue Lustre. It's America's finest. Rent electric shampooer $2. McLean's of Sebring, 137 S. Commerce. Sebring. itc

49. Wanted to Rent

UNFURNISHED two bedroom cottage on lake · 453-4663 S

49A. Business and Office Properties for Rent

Highlands most unusual shopping center
SEBRING UNDERGROUND STORES FOR RENT
For information
385-0111

LARGE SUITE OF OFFICES
Right on Circle. Ideal for attorney, doctor, etc.
385-7740

OFFICE SPACES available. Ideal for the professional person. Double highway frontage, Hwy. 17 & 27, across from Highlands General Hospital. Central heat and air conditioning, w-w carpet, draperies, private bath, ample parking. Front and rear. 14′ foyer entrance with two offices on each side. 385-5136. Sebring. ttc

LEASE · 1200 S. F. Units Sherwood Forest 385-2535, Sebring. ttc

OFFICE SPACE for rent, three rooms and bath. Central heat-air. Off-street parking. Avon Park. Mervin Rehrer, 453-7447. S

AVAILABLE NOW. Store or office space, West Center. 385-8653, Sebring. ttc

51. Appliances

J. HOUSE APPLIANCE
SALES & SERVICE
FAST GUARANTEED SERVICE ON MOST MAKES & MODELS
(Hoover Washers & Dryers)
BUY—SELL—TRADE—REPAIR
144 S. Ridgewood 385-6795

USED APPLINACES — Side by Side Refrigerator · No Defrost — $229.95; Lady Kenmore Washer — $89.95; Frigidaire Washer — $39.95. See these BEST BUYS in Used Furniture and Appliances only at McLEAN'S OF SEBRING, 137 South Commerce Avenue, Sebring.

30 GAL. ELECTRIC hot water tank, $40. 385-0219. Sebring. ttc

WANTED TO buy. Clean used appliances. House Appliance Service. 144 South Ridgewood, 385-6795, Sebring. ttc

52. TV, Radio, Stereo

ZENITH 23″ COLOR TV. $200. 385-4884. Sebring. ttc

53. Antiques

CASH MONEY AT
M & M
ANTIQUES & OTHER THINGS
For most anything useable & salable Antiques, Modern and What have you. Bring it to us at 96 E. Cornell or
Phone 453-6095. Avon Park, Fla.

ATTENTION: ANTIQUE collectors. Old Jim Beam bottles, Avon bottles, silver Presidents spoons, old books by old authors and all types of new books. Many misc. items. Can be seen at 341 Nasturtium, weekdays after 4 p.m. Mornings weekends. Sebring. itc

ANTIQUE TELEPHONE Call 385-2230 S

54. Boats - Marine Equipment

GOOD FISHING boat, 12′ plywood. Lot 23, Char-Lee Oaks, 2620 N. State Rd. 17, Sebring. 2tp

55. Building Materials

SHELL FOR roads and driveways. Will bleach white, a good base for asphalt. Call 385-1625, Sebrinn ttc

58. Machinery and Tools

LAWN BOY MOWERS. Delaney Hardware in Avon Park. S

56. Cameras, Equipment Supplies

POLAROID CAMERA with attachments and case. Good condition. $40. 385-8654 after 6 p.m., Sebring. dh

35mm TDC PROJECTOR and table, 40 x 40″ lenticular screen. Library storage for 3000 slides. $75 firm. 385-5838. Sebring itc

58. Machinery and Tools

NEW IMMEDIATE delivery. Band saws 7″ & 14″, Vertical Mills, 14″ & 17″ South Bend lathes, 10″, 13″ & 20″ drill presses. Used · Cinn. No. 2 tool grinder, No. 4 Gisholt, 75A Heald I. D. Grinder, Hammond drill grinder, 13″ South Bend Lathe. Swartz Machinery Company, South Bend, Indiana 46628. Phone 219-289-7781 if no answer call 385-3712. Sebring. ttc

59. Nursery & Gardening

SUNBEAM ELECTRIC mower, like new. 465-2848. Lake Placid. itp

LARGE STRAWBERRY plants in gallon containers. Woodlawn Nursery 385-4190. Sebring. 2tc

PULVERIZED PEAT, top soil. Bagall Peat Co. Bonnet Lake Road. Phone 385-4151 or 385-0716, Sebring. ttc

60. Household Goods

MISC. FINE furniture, couch, 2 desks, old walnut checker table. 1102 N.W. Lakeview. 385-6056. Sebring. itp

FLORAL GOLD and brown sofa. Good condition. Reasonable. 385-3347. Sebring. 2tc itre

60. Household Goods

USED FURNITURE — White Naugahide Recliner — $49.95; Love Seat · Green and Gold Herculon — $100.00; Chair · Green and Gold Herculon — $50.00; Sofa · Brown — $49.95; Sofa · Gold Brocade — $59.95; Chair · Brown — $24.95; Chair · Gold Brocade — $29.95; Early American Sofa and Chair — $69.95; 2 Swivel Rockers · Green — $29.95 each; Early American Sofa and Chair — $99.95; Hide-A-Bed — $99.95; Five piece Dinette Set — $49.95; Five piece Dinette Set · New · Slight damage — $119.95; Six odd Dinette Chairs — $2.00 each; New China Hutch · White — $59.95. See these BEST BUYS in Used Furniture and Appliances only at McLEAN'S OF SEBRING, 137 South Commerce Avenue, Sebring.

61. Auctions

BIG · EXCITING
A-U-C-T-I-O-N
Sat., Nite, Feb. 22
7:30 p.m. Sharp
As always you will find lots of Fine NEW & USED items going on the Auction Block. Don't miss it at SCOTTY'S Furniture Barn
½ way between Avon Park & Sebring on Hwy 17

62. Musical Merchandise

GUITAR FOR sale, brand new, $15. Call 385-4289 after 5 p.m. Sebring. dh

CHORD ORGAN · excellent condition · reasonably priced · 453-4717 S

ELECTRIC GUITAR and amplifier. Excellent condition. Also 6 string guitar with case. Excellent condition. 385-1688 after 5 p.m. Sebring. itc

HENRY F. MILLER spinet; excellent condition, mahogany with bench. Delivered and tuned. $500. 385-3002. Sebring. ttc

64. Sporting Goods

GOLF CLUBS, bag and cart. 385-4410. Sebring. 2tc

10 SPEED BICYCLE, good condition. Reasonable price. 385-1688 after 5 p.m. Sebring. itc

64. Sporting Goods

ADULT 3 WHEEL trikes. Fully equipped. Also rebuilt ones. Hilt's Bike Shop, 406 Lake Isis Ave., Avon Park. 4tc

SET OF used mens golf clubs with bag. 385-1688 after 5 p.m. Sebring. itc

EZGO GOLF CART 196? model for $150. Jack Hughes, 702 North Ridgewood, 385-5924. Sebring. ttc

ELECTRIC GOLF cars for sale, with or without batteries · charger. $50 and up. 385-0151, Sebring ttc

TWO SETS golf clubs. Sammy Snead, $25; Gene Littler spaulding $40. 385-0046. Sebring itc

65. Campers and Trailers

27′ TRAVEL TRAILER, 9x17′ awning. Inquire, 3 Clara St., Grayce's I, Sebring. itp

8′ OPEN ROAD pick-up camper, sleeps 4, ice box, stove, water tank with pump. $495. Call 385-0884 after 5 p.m. Sebring. itc

23′ COACHMAN · slightly used · tub · 7′ three way refrigerator · Reasonable · Sunny Ridge Park · Howard Johnsons, Avon Park S

1975 TRAVEL TRAILER · 23′ tandem, sleeps six, attached awning. Bonnie Brae Mobile Estates. S

1974-75, 21′ HOLIDAY TRAVEL trailer. Fully equipped. $4100. Firm. 465-4532. Lake Placid. ttc

27′ AIRSTEAM TRAILER, $4500. Same as new. Call 385-6577; 385-5939, Sebring. ttc

TRAVEL TRAILER · 22′ self containing · fully equipped · Excellent condition · 453-4717 S

VOLKSWAGEN 1968 MODEL pop top camper, completely equipped plus poti and radio. Neat. 465-2139. Lake Placid. ttc

67. Miscellaneous for Sale

RADIO SHACK
Components, Speakers, science fair kits, toys, many other items now in stock. Placid T.V.
142 S. Main Lake Placid
465-3271

GARAGE SALE · furniture · french doors · clothes · many miscellaneous items · Highway No. 17 near Drive In toward Avon Park · Watch for sign · 453-5082 S

FENCING · 4, 5, 6 foot chain Link fence · Installed or do it yourself · Reasonable prices · Call Bill · 635-3212 S

1974 SINGER ZIGZAG stretch stitch sewing machine buttonholes, sews on buttons, monograms, fancy stitches · blindhems, etc. $57.50 cash or take on nine payments of $7.10 month. Call 453-6301 S

B & W ZENITH 24″ TV, in maple console cabinet, $45; Mono tape recorder, 2 speeds, 3¾ & 7½ IPS, 7″ reel to reel $35; New flute $95; Like new clarinet $85. 385-3942, Sebring itc

YE OLDE CURIOSITY SHOP. 831 Bay St., 385-3379. Davenport, like new; assorted chairs; wheel chair; beds, twin, double, single; antique and used furniture. Sebring itc

YARD SALE: Friday. Window 4 x 4′, misc. 1616 Melady Ave., Sebring. itc

NEPTUNE MIGHTY Mite, used 10 hours. List $110. Sell $50. Firm. 385-5838. Sebring itc

5 size 5 or girl 14 Dresses worn very little, in excellent condition, can be seen at 1504 Hi-Ta-Kee, Sebring, priced from $3.00 to $7.00. 385-3410 after 3:15 p.m.

ELECTRIC GOLF cars for sale, with or without batteries · charger. $50 and up. 385-0151. Sebring. ttc

RUMMAGE SALE · Congregational Social Hall · Avon Park · Friday 12 to 5 · Saturday 9 to 5 S

POPULAR HANDCROCHETED shoulder bags, bedsox, caps and scarves, ponchos, slip-over and weskit vests. Also large and small afghans, shawls, capes, baby blankets and bedsox. Beautiful prize-winning work. Reasonable. Call 385-8654 after 6 p.m. dh

KNAPP SHOES. John Randall, Jr. 385-5863. Sebring. ttc

USED JALOUSIES-size 37″x50 ⅜. Used screen enclosure. 453-3901. Avon Park. ttc

GOLF CART $75. Jack Hughes. 702 North Ridgewood. 385-5924. Sebring. ttc

68. Wanted to Buy

SILVER and GOLD coins. Phone 453-4915 Avon Park. ttc

WANTED, DRIVEWAYS, parking areas to pave. Free estimates. 385-8653. Sebring. ttc

70. Automobiles for Sale

1971 DATSUN STATION WAGON, $1550. 465-3437. Lake Placid. ttc

1973 IMPALA four door hardtop. One owner, low mileage, full power, A.C., vinyl top. $2,950. 465-3205. Lake Placid. 2tc

1970 CHEVELLE SS 454-450. Many performance extras. Phone 385-3252. Sebring. itp ttc

1971 VOLKSWAGEN SQUAREBACK, auto tran, air, clean, $1775 or best offer. 465-2607. Lake Placid. 2tc

1974 PONTIAC LAMANS sport coupe. Will sell or take in trade used truck and you take over payments. Radial tires, AM-FM stereo, cruise control, power windows, fully equipped. 385-7180, Sebring. itc

ELECTRIC GOLF cars for sale, with or without batteries · charger. $50 and up. 385-0151. Sebring ttc

DELTA 88. 1970 OLDS 4 door sedan $800. Excellent condition. Apply Sunoco 385-7810, Sebring. itp

1972 MAVERICK SPORT Grabber · AT, PS, radio, 6 cyl., wide tires, low mileage. Mint condition. $1,795. 2704 SE Lakeview Drive, 385-0031. Sebring ttc

1973 DODGE VAN, excellent condition. New tires. Small cash outlay, take over payments. 385-2178. Sebring ttc

1964 DODGE DART, 6 cylinder. For quick sale this week only $475. Good car · runs good. See at Page's Gulf Station Sebring — Ask for Ronnie.

1973 VOLKSWAGEN 9 PASSENGER bus. Less than 30,000 miles. Excellent condition. New inspection. $2,995. or will trade equity for clean used car. 385-6795 or 385-7441, Sebring. ttc

MUST SELL · 69 Camero SS · 51 Chevy deluxe and 73 Yamaha 360 · good condition · Sacrifice · 453-3017 S

1968 VOLKSWAGEN, auto stick, rebuilt engine. Best offer. 385-4941. Sebring. ttc

1973 PONTIAC GRAND Prix SJ. Loaded. Low mileage, like new. $3,990 or best offer. 465-2607. Lake Placid. ttc

1974 OLDS 98. Luxury sedan 12,000 miles, $4,995. Will take trade for equity. 453-5639. S

1975 CHEVROLET CAPRICE 4 door sport sedan. 4,000 miles. Like new. Call 385-5785. Sebring. ttc

1971 PLYMOUTH ROADRUNNER. Auto trans with console, power steering and brakes. A.C. Am-Fm. 2 door coupe. Best offer. After 6 p.m. 385-1819. Sebring. dh

SACRIFICE. 1973 BUICK Century, silver paint, vinyl interior, power steering, power disc brakes, automatic transmission. Very clean local one owner with only 14,000 actual miles. N.A.D.A. average retail selling price is over $3,000. The first $2,800 takes it! 385-3916 after 4 p.m. week days. Sebring. dh

"By Owner"
74 FORD GALAXIE
4-dr., jewel, fact. A-C, PB, fact. warranty, $1110 rebate.
465-4600, Lake Placid
After 5 p.m.

72. Dune Buggies and Jeeps

1967 JEEP · 4 Whl drive · can be seen at Lake Byrd Conference Center · 453-3652 S

UTILITY VEHICLE, electric, golf car type. Good condition. Jack Hughes, 702 North Ridgewood, 385-5924. Sebring. ttc

FOR NEW and used Jeeps see D & J Auto Sales. 1153 Hawthorne. 385-5109. Sebring. ttc

73. Trucks for Sale

1972 FORD ½ TON pick-up. Excellent condition. $1800. 385-6577, 385-5939. Sebring. ttc

¾ TON DODGE power wagon with 2 yard witch operated dump body. $300. 1½ ton Chevy truck, butane fuel operated $300. M. L. Baker, 385-7527. Sebring. ttc

1971 GMC JIMMY 4wd, radio, heater, A-C, locking hubs, positraction, $2500. Call 385-5171 days or 385-8713 after 5 p.m. Sebring ttc

1968 GMC PICKUP. Good condition. $600. 385-0683. Sebring. ttc

74. Motorcycles and Scooters

1972 HONDA SL 100. Less than 2,000 miles. $295. 465-2400, Lake Placid. itc

1974 SUZUKI TS 185 Enduro type. Excellent condition. $400. 453-6979. Avon Park. itc

1973 YAMAHA ENDURO 175, 700 miles, $550. Good condition. 385-4616. Sebring. ttc

1973 YAMAHA AT 125. Excellent condition, low mileage, call after 6 p.m. 465-4240. Lake Placid. ttc

1974 HONDA XL 70. Like new. Call 385-8654 after 5 p.m. Sebring. dh

70. Automobiles for Sale

FORD CASH REBATE FORD CASH REBATE

LAST CHANCE FOR REBATE!

ANY CAR ORDERED OR DELIVERED ON OR BEFORE FEBRUARY 28

YOU CAN RECEIVE $500 CASH* FOR BUYING A '75 MUSTANG MACH I or MUSTANG GHIA

$300^00 CASH* '75 MUSTANG II 2 & 2

$350 CASH* '75 SUPERCAB PICKUP

★ ALL CASH PAYMENTS WILL BE MADE BY FORD MOTOR CO.

$200 CASH* '75 PINTO

$200 CASH* '75 MAVERICK

JIM BLACKMAN FORD

NEW CAR SHOWROOM & SERVICE
The Largest & Finest Service Dept in Highlands County
U.S. 27 South, Sebring
385-0144

OVER 20 YEARS SERVING HIGHLANDS COUNTY

USED CAR SUPER MARKET
Across from Howard Johnson
2617 U.S. 27 South, Sebring
385-6171

FORD CASH REBATE FORD CASH REBATE

93 mph.
The cruising speed of a Rabbit
38 mpg.
The EPA's highway test average
$2,999.



rabbit

Suggested retail price Rabbit 2-door Hatchback, P.O.E. Transportation, local taxes and other dealer delivery charges additional. Volkswagen of America, Inc. See your dealer for more details.

LEE RAGATZ VOLKSWAGEN AUDI,
4163 Hwy. 27 S., 385-5118

1975 DEMONSTRATOR SALE
(11 Demos & Driver Ed. cars to choose from)

2 CADILLACS
1 BUICK CENTURY
1 GRAND PRIX
1 PONTIAC ASTRE
5 PONTIAC CATALINA
1 GMC TRUCK

USED CARS!
72 CADILLAC SEDAN DE VILLE
72 PONTIAC SAFARI WAGON
72 CHEVROLET CAPRICE, 4 Dr.
72 DATSUN PICK-UP
71 OLDSMOBILE '88, 4Dr.
71 FORD MAVERICK
71 VW SUPER BEETLE
70 CADILLAC SEDAN DE VILLE
69 OLDSMOBILE 98, 4 Dr.
68 PLYMOUTH S.W.

DON'T FORGET FACTORY REBATE
(Expires February 28th)

ROSS BACKUS
Pontiac-Buick-Cadillac -Opel-GMC Trucks
Sebring 385-1525

USED CAR SUPER SPECIALS

1965 DODGE DART, 4 door sedan. Slant "6" Engine, automatic transmission, radio and heater. Super clean, low mileage. One owner.

1971 PLYMOUTH SATELLITE, 4 Door Sedan. 318 V8 engine. Torqueflite automatic transmission, power steering, one owner. Locally owned. Extra clean. Priced to go.

1973 VALIANT, Four door Sedan. "Slant 6" Engine, power steering, factory air conditioning, radio and heater. Low mileage. Beautiful white body with brown vinyl roof and deluxe cloth and vinyl bench seat interior.

1973 VALIANT, 4 Door Sedan. Beautiful medium green metallac body with green vinyl bench seat interior. Factory air, power steering, automatic transmission. Low mileage, one owner. Real Economy!!

Roberts Motor Co., Inc.
YOUR CHRYSLER-PLYMOUTH DEALER
810 N. RIDGEWOOD DR. SEBRING, FLA.

75. Auto, Trucks Wanted

TOP $$ FOR VOLKSWAGENS
TOYOTAS, DATSUNS
FORDS, CHEVYS
PLYMOUTHS, TRUCKS
BILL RAGATZ
LEE RAGATZ VOLKSWAGEN, INC.
4163 Hwy. 27 S.
385-5118 Sebring

76. Auto Parts and Accessories

RECAP TIRES
$12^95 PLUS TAX
With Recappable Tire
BIG MAC'S
Phillips 66 Service Station
3241 U.S. 27 S. Sebring

77. Services

SEWING MACHINE SERVICE. We repair all makes, parts, automatic specialist. Free estimates. 21 years experience. Call 453-

77. Services

BALDWIN'S HEARING AID CENTER
SERVICE - REPAIRS - BATTERIES
You should HEAR what you are MISSING!
Tel. 385-3497 122 So. Commerce Ave.
Home 385-0896 Sebring, Florida 33870

SEWER HOOK-UPS
Free Estimates
RAINMAKER IRRIGATION
Litton Walker
Locally owned
Licensed & bonded
Day or Night 385-6202

77. Services

BREEZY HILL EQUIPMENT RENTAL
BULLDOZERS, PANS, MOTOR GRADERS
DUMP TRUCKS LOADERS - DRAGLINES
ALL EQUIPMENT AVAILABLE
Hourly rental or contract
NEW EQUIPMENT HIGHLY SKILLED OPERATORS
H. W. WOODWARD
Developer
Some of the finest golf courses & sub-division in S.E. Fla.
MIKE VALLETTA
Owner & developer of
One of the finest mobile home villages in S.E. Fla.
385-3228

DON BROOKS REALTY
COMPLETE REAL ESTATE SERVICE,
RENTAL AGENCY
HOME AND YARD MAINTENANCE
LET A PROFESSIONAL MANAGE YOUR PROPERTY.
DON BROOKS, Realtor
133 E. Center Ave.
385-7875 or 385-0290

RELIABLE MAN TO DO LAWN SERVICE
385-7575

Income Tax
Experienced, Guaranteed Service
Mon.-Fri. 8 a.m. to 9 p.m.
Sat. 8 a.m. to 6 p.m.
No Appointment Necessary
DALE & BERTHA COLE
1538 Sunkist Ave. Sebring
(Off Kenilworth Blvd.)

PREPARING YOUR GARDEN?
PLOWING - DISCING
Black Dirt & Muck Hauled
SMALL JOBS WELCOME!
C.K.B. LAND SERVICE
Day or Night
385-4040

LICENSED CONTRACTOR
REMODELING
PANELING REPAIR
REPLACE WINDOWS
NO MATTER HOW SMALL JUST CALL!
NICK AREHART
385-0764

CARPENTER REPAIRS, remodeling, stairs, doors, windows, paneling. Good work. Reasonable. Charles Palonis, 385-1216, Sebring. itp

SEWING MACHINE service - 22 years experience - automatic specialist - We service all makes - all work guaranteed - 453-6301 S

LAWN SERVICE, tree trimming. Robert Lee. 385-4043. 2tp

MATTRESSES - box springs - Innerspring or foam Rubber - all sizes, manufactured New or Rebuilt, Choice of materials, for pick-up and delivery call or write BARTOW MATTRESS FACTORY - P.O. Box 588 ph 533-6185 Bartow Florida - Factory and Showroom at Lucille St. & North Park Ave. one block east of Lakeland Road.

PLASTERING - CARPENTRY, Paneling, remodeling. Licensed, reasonable. 385-4094, Sebring. tfc

CARPET CLEANING, pressure cleaning, roofs cleaned, mobile homes waxed, buildings and houses cleaned. Janitorial Services. We clean anything. Highlands Janitorial Service. 385-4687, Sebring. tfc

HEATING & AIR conditioning. Residential, mobile homes. Electric heat. Installation and service. Sanders & Son, 385-5077. Sebring. dh

WANTED, DRIVEWAYS, parking areas to pave. Free estimates. 385-8653. Sebring. tfc

MOBILE HOMES washed and waxed or roof coating. Call 385-1871, Sebring. tfc

NOW IS the time to power rake & fertilize your lawn. Free soil test - 20 years experience -453-7767 evenings S

PAINTING: EXTERIOR interior. Licensed - bonded. Free estimates. 385-3226, Ralph ...

Marriage Dissolutions

Adrian Fleming Caruthers, Woodbridge, Va. — Shirley Anne Caruthers, Sebring, petitioner; married May 10, 1958.

Cecil Ellis Johnson — Nancy N. Johnson, Highlands County petitioner; married Nov. 14, 1971.

Robert B. Owens, Highlands County, petitioner — Jean H. Owens; married June 27, 1942.

Clarence H. Van Deursen, Avon Park — Leela Singletary Van Deursen, petitioner, married July 8, 1974.

Alfred Jack Moree, Avon Park — Denise Moree, Sebring, petitioner; married Oct. 9, 1971.

Francis John Morrissey, Lake Wales, petitioner — Audrey E. Morrissey, Framingham, Mass.; married Nov. 26, 1969.

George Clark — Evelyn Kendrix Clark, petitioner; married Jan. 5, 1973.

R. V. Daugherty, Lake Placid — Pearl L. Daugherty, Lake Placid, petitioner; married Jan. 9, 1958.

Ronarl G. Matthews, Tampa — Brenda M. Matthews, Avon Park, petitioner; married Oct. 7, 1967.

Joe Willie Brassell, Sebring, petitioner; — Clara B. Brassell; married Feb. 22, 1969.

Kenneth Glenn Jordan, Avon Park, petitioner — Ethlynne M. Jordan, Holliston, Mass.; married July 10, 1948.

Harold W. Mellert, Avon Park, petitioner — Betty Jean Mellert, Huntington, W. Va.; married Aug. 19, 1973.

Ronnie L. Lamons, Tampa — Betty L. Lamons, Highlands County, petitioner; married Aug. 31, 1973.

Bruce H. Braswell, Highlands County, petitioner — Catherine Guidry Braswell, Lake Placid; married March 3, 1972.

E. D. Cromedy, Avon Park, petitioner — Flossie Watson Cromedy, Avon Park; married Sept. 5, 1963.

William Allen Weinel, Tampa — Debbie Lynn Weinel, Lake Placid, petitioner; married Aug. 2, 1972.

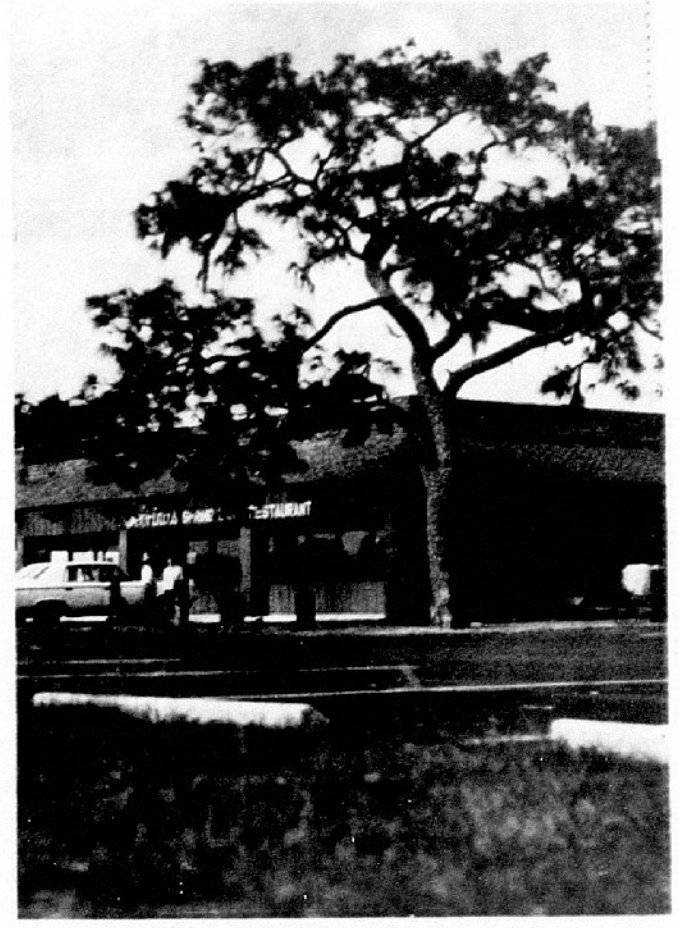

New Italian Restaurant

New Italian Restaurant Opens AtSpringLake Shopping Center

Mr. and Mrs. Bill Messina have opened their beautiful new restaurant at the new shopping center in Spring Lake Village One on Highway 98 just 5 miles east of the traffic light on U. S. 27.

Sebrino's Italian Restaurant as its name implies, features Italian dishes including such succulent entrees as chicken cacciatore, scungilli, manicotti, calamari, the better known shrimp scampi and for the more plebian appetite a host of other mouth watering items including steak and onions sauteed in a very special sauce.

All food including desserts is prepared on the premises. Any of the 38 menu items including pizza and 18 varieties of submarine sandwich can be taken out. Those who order one of the delicious full dinners are warned to be prepared for relaxed leisurely dining as all foods are made to order. The Messinas would rather forego a sale than rush its preparation.

Frank Gangorra, Sebrino's Pizza chef, had his own restaurant specializing in pizzas in Woodhaven, L. I., New York for seven years before coming to Florida.

Mr. Messina is an electronics engineer as well as a self-taught machinist. He built the first machine shop for use with the CBS experimental laboratory in New York and worked with Dr. Goldmark in development of one of the early T.V. color tubes. He spent a total of 25 years as electronics engineer with CBS including 11 years as sound technician for that famous soap opera "The Edge of Night". He also worked with the Walter Kronkite nightly news and the Ed Sullivan Sunday night show.

By 1970 New York had so changed, perhaps the word should be deteriorated, that the Messinas, like so many others, followed that path of least resistance leading to a quality of life only to be found in Florida.

Mr. Messina opened a machine shop in Fort Lauderdale but soon found the work not to his taste - pun intended - and business not all that good. He then joined with two friends, one of whom had had previous experience as a restauranteur, in opening the Pizza Shack. With two years of restaurant experience behind them the Messina s then moved to Boca Raton and opened the Boca Pizzeria.

In 1974, having discovered that the quality of life could be even further enhanced by a move to the central highlands, the Messinas moved to Sebring. While making arrangements and carrying out negotiations for the opening of Sebrino's Restaurant, Mr. Messina worked as a tool maker for the Vanguard Electric Car then being developed.

Mr. Messina's engineering experience and versatility is evident in the design and layout of the new restaurant. Each piece of equipment has been selected and positioned so as to achieve maximum efficiency. The structural design of working tables and serving counters, as well as the design and placement of doors has been carefully planned with an eye to safety and ease of working.

Whenever he finds time on his hands Mr. Messina indulges his hobby of designing and making lamps. Each member of the often changing cast of "The Edge of Night" owns a Messina made lamp as a memento from Bill. He once won a bet with Don May, star of "Colt 45," by fashioning a lamp from a plastic cigar holder, two paper cups, a pen light and batteries, with a switch attached to the cigar holder. May later reported that the only light in this house during the massive New York blackout was that provided by his "Messina Lamp".

The Messinas now have their home in Spring Lake's Village One. Son William Jr. is an engineer with Columbia Records. Daughter Janice is married to Leonard Buccellato a computer analyst in New York. The Messinas hope that both son and daughter with their families will eventually join them here in Florida and become part of the Sebrino enterprise.

Sebrino's has been selected by the Spring Lake-Westinohouse Corporation to cater a luncheon for real estate brokers of Highlands County on February and for builders of Highlands County on the 24th.

As a final note of interest to Sebringites the name Sebrino's was derived by dropping the "G" from Sebring and substituting "O's"........

BOAT MOTOR STOLEN

Mrs. Alton Jones of Avon Park reported to the sheriff's office that a boat motor had been stolen from a boat parked at the front of her home on Self Avenue. The motor, valued at $600, was stolen the afternoon of Feb. 6.

77. Services

CARPENTRY, GENERAL home repairs, door hanging, paneling. Work guaranteed. George W. Folsom. 385-8680, Sebring. tfc

SHARPENING SHOP Sharpen saws, all kinds, mower blades, grass shears. Charles Bonebrake, 417 Poinsettia Ave., Sebring. tfc

BOB ORR Pressure Cleaning. Reasonable rates. Call 385-5718. Sebring. tfc

PAINTING EXPERIENCE. Interior and exterior. Free estimates. Call 385-1780. Sebring. 6tp

DRAINANGE PROBLEM? Steel culvert in stock, call Traingle Iron Works, 385-0540, Sebring. tfc

INCOME TAX Service. Income tax done in your home. Fast and expert service. Call 385-0459. Lorida. tfc

WATER YOUR lawn with custom designed irrigation system. Fast reliable service, free estimates. Rainmaker Irrigation, 385-6202, Sebring.. tfc

JACK W. MANSFIELD Land Clearing, light discing, mowing, and grading. 385-3255 Sebring. tfc

T & T SOD & Landscaping. Top quality work. Free estimates. Call 385-8718 after 6 p.m. Sebring. tfc

BOB ORR—painting contractor—commercial and residential. 385-5718, Sebring. tfc

AVON PARK BOOK EXCHANGE, 9-5 except Sunday, 22 E. Main. S

WILL DO odd jobs. Call 385-1726. Sebring. 4tc

TOO LATE TO CLASSIFY

GRAND OPENING!
EAGLE FAMILY DISCOUNT STORES, INC.
Has immediate openings for MANAGER TRAINEES, CASHIERS & STOCK CLERKS.
Full & part time positions are available. Some retail experience is helpful but will train.
APPLY IN PERSON 9 A.M. TO 5 P.M.
U.S. 27 & CORNELL ST. AVON PARK, FLA.
453-5672
EAGLE FAMILY DISCOUNT STORES, INC.
EAGLE
(We are an equal opportunity employer, M-F)

TRADE CLASSIFIED SELL BUY ADS LEASE

AVON PARK
SEBRING
LAKE PLACID

Thrifty People, Busy People, Mod People, Smart People,

All Shop & Rely On The SERVICE DIRECTORY

ATTENTION!!
TOLEDO, OHIO AREA & SO. MICH. VISITORS CALL CLIFF TROUTNER FOR REAL ESTATE IN SEBRING & LAKE PLACID. IN FLA. 6 YRS. NOW. IF YOU DON'T WANT REAL ESTATE CALL AND SAY HELLO-ANYWAY.
Residence 385-7494 Sebring
Office Lake Placid 465-3617
Cavender CORPORATION

KELEVON
WESTINGHOUSE
APPLIANCE CENTER & BUILDERS SUPPLY
WESTINGHOUSE
KITCHEN AID
385-1744
465-2257
US 98 Spring Lake Shopping Plaza

JOSEPH'S
Professional Dog Grooming
Fifteen Years Experience
All Breeds - Poodle Styles
BATHING DEFLEAING NAIL CLIPPING
PICK-UP AND DELIVERY
PET BOARDING
By Appt. 465-3631 Lake Placid

Call Bill Hinsley for
Sewer Hookup
385-4972
LICENSED — CONTRACT
BONDED
FREE ESTIMATES
Sewer Hookups are Bill's Speciality

ALL THE BEST NAMES IN
LAWN MOWERS
Snapper Comet - Toro
Sarlo High Wheel
WASHBURN MOWER
Sales & Service
639 N. Pine St. Sebring 385-7961

SUNNY RIDGE GROVES
SHIPPERS OF FLORIDA'S FINEST FRUITS
Expert Gift Fruit Shippers
Bagged Fruit Fruit for Home Use
1231 HAWTHORNE RD.
385-0784
6 blocks behind Thriftway & parrallel to RR tracks
Hours: 8:30 to 5:00 Mon. Thru Sat

CUSTOM HOMES
ADDITIONS — CEMENT & BLOCK WORK
ALUMINUM TRIM — PORCH ENCLOSURES
PLUMBING — AT FAIR PRICES
LICENSED BONDED
GUARANTEED REFERENCES
Donald R. Johnson
453-3947 Avon Park

KEN CAUFFIELD & SONS
Complete line of hardware & Westinghouse appliances
Contractors, Plumbing, Electric, Heating & Air Conditioning.
Interlake Blvd.
465-2257, Lake Placid

REMODELING
KITCHEN, BATHROOM, GARAGE, CARPORT
ALL KINDS OF CARPENTRY WORK
385-0686 385-1068

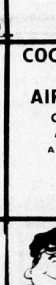

"Let us take the worry out of your wedding."
WEDDING DECORATIONS
WEDDING DIRECTING
RECEPTION DECORATIONS
RIDGE FflorIST
Avon Park 453-3108
Sebring 385-0138
Wauchula 773-4168

UNITED OF LORIDA
Aluminum Products
FENCING, VINYL WINDOWS
AWNINGS, SCREEN PORCHES
CARPORTS, UTILITY ROOMS
PATIO ROOFS,
SOFFIT AND FASCIA.
Hwy. 98 2 Miles W. of Lorida
385-5956

Feb. 20, 1975
I AM FOR RENT

I AM FOR RENT



Dixie Janitorial Service
Carpet Cleaning Specialist
Residential & Commercial
Also complete stripping & resealing of Terrazzo Tile.office&window cleaning
Kenneth F. Jenkins
Sebring 385-2701

A-1 PLUMBING, INC.
Residential & Commercial
A-1 Service A-1 Price

let us solve your PLUMBING PROBLEMS
637 S. Commerce Ave.
385-1033 Licensed - Insured

K. D. KABINETS
ALL FORMICA CABINETS
U.S. 27 S. MIKELL INDUSTRIAL PARK
385-1705

PRESSURE CLEANING
by WHITE TOP ROOF COATING COMPANY

We pressure Clean and Treat Homes for Mildew, also dirt & peeling paint.
FREE ESTIMATES CALL 465-3222
Ronald E. Hathaway Lake Placid

SHAMROCK PIPING AND PLUMBING, INC.
Plumbing Repairs
Master Plumbing
Sewer Connections
Free Estimates
Sebring
385-8080

Carrier
PROTECT YOURSELF AGAINST HIGH COOLING COSTS! CALL TODAY FOR A FREE, NO-OBLIGATION ESTIMATE!
RIDGE AIR CONDITIONING INC.
Sebring 385-7722 P.O. Box 1711 Avon Park, Fla. Avon Park 453-3453
WE SERVICE WHAT WE SELL!

GENE BOYD
SEPTIC TANKS CLEANED, SEWERS CLEANED, DRAIN FIELDS REPAIRED
2506 S. Lakeview
Phone 385-0332

COCHRANE HEATING AND AIR CONDITIONING
Chrysler Airtemp Air Conditioners
ALL PARTS GUARANTEED 5 FULL YEARS
427 Lemon Avenue
Sebring, Florida
385-7346

- FURNITURE
- DRAPERIES
- CARPETS
- ACCESSORIES

Turner Furniture Company
Serving Highlands County Since 1951
899 W. Main, Avon Park — 453-3755
Member of Chamber of Commerce

DOES YOUR TV HAVE THE GollyWobbles
CALL 385-0359
We Service All Makes
TV—Radio—Record Players
Norman L. Fitkin
ADMIRAL DEALER
627 S. COMMERCE, SEBRING

WE CARRY A COMPLETE LINE OF
Red Rose ANIMAL FEEDS
STIMSON'S SERVICE
AUTO AIR CONDITIONER SERVICE
298 W. Main
Avon Park 453-4451
FARM AND GARDEN SUPPLY
Gulf

BRUCE'S SERVICE
AIR CONDITIONING
REFRIGERATION
COMMERCIAL — RESIDENTIAL
Appliance Repair
Ice-Maker Repair
24 Hour Service
385-2202

INCOME TAX PREPARED
At your residence
CARL M. PETRY
P. O. Box 273
Lorida, Fla. 33857
385-3398



HIGHLAND
MUFFLER CENTER
DUAL MUFFLER INSTALLATION AND CUSTOM WORK.
LIFETIME MUFFLERS-TAILPIPES
Here's the MUFFLER MAN in your area.
Main St. and U.S. 27 Avon Park 453-7282



Coker FUEL, Inc.
The Gas With The Blue-Blue Flame
U.S. 27 S. SEBRING



DICK EARHART
385-3368
LAND CLEARING
(HOME & TRAILER SITES)
GRADING
TREE REMOVAL
BACK HOE WORK
LAKE & CANAL BANK CLEANING & SHAPING
SHELL DRIVES
4837 Oak Circle Dr., Sebring

DICK'S RIDGE '66 SERV.
Accurate Wheel Alignment & Motor Analysis
PHILLIPS 66 PRODUCTS
U Haul Rentals
U.S. 27 S. AVON PARK
453-6454

Free Estimates
Instant Installation
HI QUALITY - LO COST FENCE CO.
All Types
DAY OR NIGHT
385-1726
Guarantees Work

I AM FOR RENT

Wayne Whitmire
Service & Sales of Heat Pumps, Electric Furnaces, Oil Furnaces, Ice Machines, Room Air Conditioners.
Licensed and Insured State-County-City
Serving Highlands Co. Since 1958

AIR CONDITIONING SERVICE
WeatherKing
CENTRAL AIR CONDITIONING
PHONE: 453-3019
9 N. Fla. Ave. Avon Park

DUN-RITE PLUMBING
"The Preferred Plumbers"
SEWER WORK NO JOB TOO SMALL & NO JOB TOO BIG!!!
ALL WORK GUARANTEED ANYTIME—ANYPLACE
24 HOUR SERVICE
385-4856 Licensed Bonded Insured

NOW AVAILABLE
Natural Gas
FAST ● SAFE ECONOMICAL
FLORIDA GAS
1085 W. MAIN ST. AVON PARK
Phone 453-7209

BORDERS
uni 76 n
200 W Main St Avon Park
COMPLETE & DEPENDABLE CAR-CARE SERVICE FOR OVER 20 YEARS
OPEN 7 to 7
(CLOSED SUNDAY)
* WE SERVICE ALL MAKES

MORETZ HARDWARE
INTERLAKE & N. MAIN
LAKE PLACID
465-2613
GARDEN SUPPLIES Paints
BLACK & DECKER Fishing Gear
ELECTRIC TOOLS Housewares
STANLEY HAND TOOLS

McNEAL & NEPTUNE
SEWER HOOK-UP SPECIALISTS
(FREE ESTIMATES)
Phone 385-6072
DAY OR NIGHT
Locally owned - Experienced

DEEP STEAM CARPET CLEANING
The finest carpet cleaning system in the world.
SEBRING TILE AND TERRAZZO, INC.
503 N. Eucalyptus St.
385-7046, Sebring

For Rent



LADNEY'S NURSERY & GARDEN CENTER
U.S. Highway 27 North
Lake Placid, Florida 33852
CITRUS, SHADE and FRUIT TREES
PALMS, SHRUBBERY
POTTERY, PATIO STONES, PLANTERS
"Everything for the Do-it-Yourself-er including advice"
JERRI & BILL LADNEY, Owners
Phone 465-2032

I AM FOR RENT
WIN

WORK WANTED
Small Carpenter Jobs, Roofing, Cement Work; Driveways, Patios, Footings & Floor Slabs.
Aluminum Carport & Patio Covers. Cornices covered old and new.
FREE ESTIMATES
WORK GUARANTEED
Call Johnny After 6
453-6176

BUILDER - CONTRACTOR
NEW HOMES
ADDITIONS
ALTERATIONS
REPAIRS

MASON CONT.
FIREPLACES
STONE WORK
BRICK WORK
CONCRETE

FREE ESTIMATES
B. ALLEN, INC.
385-0983

Weather Report

	Max.	Min.	Rain
Feb. 19	86	64	
Feb. 20	84	65	
Feb. 21	88	63	.33
Feb. 22	87	63	.25
Feb. 23	88	64	.09
Feb. 24	79	60	.06
Feb. 25	71	49	.30

AVON PARK SUN

15c Copy

Volume 56 Number 16 | 20 Pages | Avon Park, Florida 33825 Feb. 27, 1975 | 453-4355 453-4351 | 15c Per Copy

Council Approves Non-Residents For Committees By Split Vote

In a split vote the Avon Park City Council decided that residents of the Avon Park area could serve as members of the recreaton committee when it placed Ordinance No. 582 on first reading.

The problem of allowing or excluding area residents serving on the city recreation committee has been a thorny one for last year's council along with this years council members.

Thus during this regular Monday night meeting when Council President Wendell Williams brought up the subject, Councilman Ed Touchton stated he had attended the meeting of the recreation council which had been held prior to the city council meeting and that the proposed ordinance was satisfactory to them. He moved that Ordinance No. 582 be placed on first reading and was seconded by Councilman Larry Albritton.

At the call for discussion Councilman Robert Britt stated the phrase "Avon Park Area" should read "seven members from within Avon Park" as the present reading is in contradiction with Section 4, paragraph 1, which states "recreation department hereby established for the City of Avon Park."

Councilman Touchton stated that he thought the people of the Avon Park area deserve consideration on some of the city boards. Many of them have gone to school here, their children were in school and they were involved in many activities and some of their tax dollars and other expenditures directly or indirectly benefitted the city. For legality he cited the airport committee ordinance which states "from the Avon Park Area," in regard to committee membership.

In reply Councilman Britt said the airport committee was selected from the area because the airport was Federally financed but recreation is financed by the city. Britt also said local businesses draw trade from surrounding towns but their people could not participate on committees.

Further discussion brought out that Councilman Milton Howard thought there was merit in both positions while Councilman Larry Albritton agreed with Touchton.

In stating his position on the question Mayor Marshall Davis stated that the people inside the city do the voting and city officials are responsible to them; but he felt the seven voting members should be city residents and he had no objections to people residing outside of the city limits serving in an advisory capacity.

In reviewing the opinions Council President Williams stated he respected all the opinions and did not expect unanimous agreement on all subjects. He felt he could not exclude all residents outside the city, for many of them have given much time and energy for city activities. To clear up any legal questions City Attorney Jack Hancock was asked if there was any legal bar to citizens outside the city serving on boards or committees, to which Hancock replied, "No." To the question was there any increased liability on the part of the city if non-residents were on committees? Hancock again replied, "No."

Speaking from the floor Recreation Director Dennis Guenther said some consideration might be given to the fact that the Highlands County was contributing $50,000 to the city for recreational purposes.



STANDING TALL on a slight rise at the high school members of the Avon Park High School Grenadier Band hold their chanters as taught by Scotsman Gilbert Graham (center) who is holding a set of bagpipes and wearing Kilts (left to right) James Huey, bagpipe maker, Tom Delk, Tom Macklin, Graham, Park Sutherland, O. C. Stephenson III and Eddie Garner. Photo — Miller

Graham Teaching Band Members To Play Bagpipes

The Avon Park High School Grenadier Band has begun the training of its newest component after many months of work to get it organized. The band will display a bagpipe section to enhance the current splendor of its performances.

The project began after Della Stephens heard the high school band playing with the guest Dunedin Bagpipers last year. She organized enthusiastic band supporters who pledged donations for the purchase of bagpipes and uniforms for the band.

The hardest part was locating someone to train the new pipers. This problem was solved after a telephone conversation led Mrs. Stephens to James Huey of Dunedin. Huey, a native of Scotland, has been making bagpipes and training pipers for, as he put it, over half of his life.

Huey brought to Avon Park, Gilbert Graham, also a native Scotsman, to instruct the Avon Park Bagpipers on the chanters, the beginning steps of playing the bagpipes. Graham has trained the Dunedin Bagpipers Band both instrumentally and in marching.

During this first meeting, Band Director, Vic Mickunas, who had never held a bagpipe before, gave the new pipers a boost of confidence as he strapped a pipe on and immediately began playing "Tunes of Glory". The instructors were amazed, and later that Mr. Mickunas' knowledge and ability in music will certainly be an asset in making this new section of the band a success.

Graham, along with instructing the students in music, informed them of the customary kilts worn while playing, and also told only them of the secret of what's worn beneath the kilts.

The band members chosen to be the bagpipers are Tom Macklin, Park Sutherland, O. C. Stephens III, Tom Delk and Eddie Garner.

The bagpipe is one of the oldest instruments played by man. It probably had its beginning in ancient Egypt with the simple chanter, which our pipers are currently mastering.

Later the clans of the Scottish Highlands picked up the pipes and became in the opinion of most, the best pipers. They began colleges for the purpose of teaching the art of playing and composing music for bagpipes. Societies have been set up all over the world for keeping the music of the bagpipes alive.

The young band members who have taken interest in becoming bagpipers take pride in the fact that this instrument has a grand tradition and is worthy of their best efforts in mastering its music.

It will be awhile before the bagpipes are able to play with the the band stated Mrs. Stephens, but she is sure the pipers will be able to perform excellently through the efforts of Vic MicKunas and the other instructors.

Council Tables Purchase Of Telephone Work Center

The matter of the proposed purchase of the telephone work center on Highway 27 from the United Telephone Co. was again tabled by the Avon Park City Council during their regular Monday night meeting.

Council President Wendell Williams stated he had inspected the work center which had been offered to the city for $ 65,000 and feels that further study is needed, however, the city might make a counter offer, inasmuch, as a point of contention is that the telephone company is asking for two years rent free use of the property should the city buy the center.

When work was started on planning the improvement of the city's sewage disposal system, engineering plans called for enlarging the present percolation ponds at the sewer plant and some of the telephone property would have been needed. However, later plans were made to locate the percolation ponds on a 10 acre tract west of Highway 27 thus there is no longer an urgent need for the work center. Although city officials admitted it would be a valuable addition to the city and could be used by the water and sewer departments eventually.

In other old business the council was told by City Clerk Crews that information has not been received from Tallahassee to prepare an application for a new police radio system. It was suggested that if the application could not be completed by Mar. 5, a letter should be written to cover the matter.

For the second straight meeting a group of residents of the Manors attended the council meeting in regards to street lights in their area. In welcoming them to the meeting Council President reviewed the city's efforts to solve the problem. Mayor Davis reported that builder Bob Herman had assured him that a 60 foot right of way for a street would be dedicated on the west side of the property.

As Mr. Herman was present he stated that the city had never been told he was building any streets and he had asked the clerk, building inspector

(Please turn to page 7)



Care Free Living

Avon Park Community Booth

Wins Top Honors

"Carefree Living in Avon Park" theme of the Avon Park Booth at the Highlands County Fair this year earned the first place purple ribbon.

The booth sponsored by the Avon Park Chamber of Commerce depicts the idea of "Carefree Living" with a restful patio garden. The background of the booth was constructed by Dick Longshore of Aluminum Related Products. The white siding house with a red roof covered porch was constructed completely of aluminum products; siding, roofing, shutters, windows, door and railings stressing a maintenance free home. Patio stones donated by Jahna Concrete were utilized on the porch and walkway.

The lush foliage supplied by Crabtree's Landscape Nursery created a beautiful garden setting in which to display fruit donated by Ben Hill Griffin Industries. In addition to the fruit in the garden there are 141 labeled varieties of citrus on display in the front brick planters.

Soft background music was supplied by Lane's Record and T.V. The concept and coordination of the booth was carried out by Mr. and Mrs. Sid Faust of The Mushroom in Avon Park.

The tastefully arranged setting and landscaping with its numerous varieties of citrus fruit returned the Avon Park Booth to the winners circle this year. Last year's thatched roof fruit stand earned a second place ribbon while the years 1968 through 1973 had the booth wearing the purple of the top winner. Some of the ideas used in the booth during these six winning years were: The mile long Mall in miniature, a fountain and goldfish and a map showing Avon Park as the entrance to the Highlands County.

APCI Receives Rare Praise From Federal Investigator

Avon Park Correctional Institution (APCI) has received a rare compliment from the Federal Office of Civil Rights Compliance. A spokesman for the investigating officials said "I cannot remember another case where we found no basis for a complaint of discrimination in the (government agency) service delivery area."

The investigation was made by United State Department of Justice Law Enforcement Assistance Administration. Complaints had been filed that APCI practiced racial discrimination in selection of candidates for the work release program.

John L. Townsend of Avon Park, who heads the work release at APCI, said about 75 inmates were involved in some phase of work release at the time the investigation was made.

Townsend said he had not given much thought to the investigation, "I knew I had never paid any attention to a man's race in making assignments. I have no idea who may have filed the complaint; I just never gave it much thought," Townsend said.

Most inmates assigned to a work release program — to leave correctional facilities during the day to work and return to the correctional institution at night — are within the last 15 months of a state prison sentence.

Occasionally an inmate may be assigned at the request of Florida Parole and Probation Commission. Under this provision inmates with very long sentences, even life, may be able to work outside the prison.

Townsend said the number of work release prisoners in the APCI has fallen from a high of 97 to its present level of 10.

As the Florida Division of Corrections has developed new custodial centers in urban communities, the work release prisoners are assigned to a center close to home.

Townsend points out that this enables inmates to leave prison and continue in a job. "He just has to find a place to sleep; cuts down on the number of adjustments the man has to make," Townsend explains.

In line with this idea, the 10 men now in the APCI work release count the Ridge area as home — southern Polk and Highlands Counties.

Four inmates are assigned to a study release program which is under Townsend's supervision. Two of these men are academic students at South Florida Junior College and two are enrolled in vocational classes.

In the past some inmates have been in employed in volunteer services in the community. The volunteer work release is now concentrated in occasional one-day services led by a large group of volunteers.

The Justice Department team assigned to investigate complaints of civil rights violations in either employment practices or delivery of governmental services, the APCI case falling into the latter grouping.

Chamber Banquet Monday

Final plans for the Avon Park Chamber of Commerce banquet at 7:30 p.m., Monday, Mar. 3 at the Pinecrest Country Club have been completed according to Morris Adams III, banquet chairman.

The banquet evening will be keyed for fun and fellowship with the highlight of the evening being the presentation of Avon Park's Outstanding Citizens Award. This and other award winners have been kept as deep dark secrets.

The names of the entertainers has also been kept top secret but it was announced that the entertainers had unusual talent.

Reservation must be made in the Chamber of Commerce office by Monday morning, with tickets being $8.00 each. The public is invited to attend the banquet.



IN A CLIPBOARD session, Chamber of Commerce President, Mary Lee King (left), Morris Adams III, Banquet Chairman and Eddie Del DeLaney Chamber Director make final plans for the Chamber of Commerce Banquet at the Pinecrest Country Club on Monday March 3. Photo — Miller

Davis And Crews To Carry Pre-Application Forms To HUD

Mayor Marshall Davis and City Clerk Malcolm Crews were authorized to accept and execute a contract for $1200 with Candeub, Fleissig and Associates for preparation of Housing and Urban Development (HUD) pre-application forms during the regular Monday night meeting of the Avon Park City Council.

The pre-application form for $405,000 ($315,000 hardware improvement costs, the balance being administrative, contingency and other costs) HUD discretionary funds was presented by Searfin Leal and explained. He stated the forms should be carried to the HUD office in Jacksonville this week. The deadline is Saturday, Mar. 1.

The council moved to send Mayor Davis and City Clerk Crews to carry the forms to Mr. Johnson, HUD's Director of Operations. Mr. Leal also suggested that the city contact its Senators and Representatives in Washington for their support of the city's application for funds.

Council approved the Mayor and City Clerk flying to Jacksonville to deliver the pre-application forms to HUD officials in the interest of saving time.

Council Commend Crews-Flowers

Visitors at the city council meeting Monday night were welcomed to the meeting by Council President Wendell Williams speaking over a newly installed public address system. Designed by an electronics hobbyist from Haines Cit the system was adjudged satisfactory by those attending the meeting. Council commended City Clerk Crews and Fire Chief Mack Flowers for the installation and moved to purchase the system — the cost was $257.

Council also commended faculty advisor Dwayne Lemler and the Fellowship of Christian Athletes of Avon Park High School for their work of painting house numbers on the street curb for those who wished to have this service.

Mayor Davis reported receiving words of appreciation for the city's cleaning up the brush on Lake Tulane at the end of W. Cornell



GILBERT GRAHAM (left), Dunedin, shows band members how to hold and play the chanter. After about four months practice the bandsmen will have the chanters hooked up to the full bagpipes. (left to right), Tom Delk, Graham, Eddie Garner, Tom Macklin, and Park Sutherland. O. C. Stephens was off by himself practicing. Photo — Miller

Beverage Official Explains Laws To Commission

Business establishments desiring to sell beer for off-premises consumption can obtain state licenses to do so, irrespective of county zoning ordinance that might deny such sales.

That was the message delivered to county commissioners Tuesday by Walter Davis, a member of the state's Division of Beverages office in Lakeland.

Davis' appearance was the result of commissioners having turned down an alcoholic beverage application, submitted by a vendor in the southern part of the county. Their reason: the sale of alcoholic beverages at a location near a church violated county zoning regulations.

Much to their surprise, the state Division of Beverages issued an alcoholic beverage license to the applicant, apparently over commissioners' objections.

Not so, said Davis.

The application turned down by commissioners was for a license to sell beer and wine.

Commissioners had a right to deny such a license, Davis agreed.

However, unknown to commissioners, the applicant then applied to the state for a license to sell beer only, for consumption off the premises.

Under Section 563.02, Florida Statutes, the Division of Beverages is obliged to issue a license for beer - only sales. Whether the sales outlet is near a school building or church is not a factor, Davis said.

County zoning laws could limit state approval of a beer package license, in cases where the proposed sales outlet was not located in a commercially zoned area, Davis conceded.

When commissioners asked whether customers of take-out beer packages might consume the beverage in the vendor's parking lot, Davis replied that such cosumption might be illegal and jeopardize the licensee.

On the other hand, Davis said that "curb drinking" of beer might not violate Florida law.

Davis quoted from Florida statutes: "Intoxicating beverage and intoxicating liquor mean only those alcoholic beverages containing more than 3.2 per cent of alcohol by weight."

Hardee County does not permit the sale of alcoholic beverages, Davis explained, but does permit so-called "3.2 beer" to be sold.

Commissioners thanked Davis for clarifying an issue which caused them to conclude earlier that they were on a collision course with the Division of Beverages over issuance of beverage licenses.

In other business, commissioners:

— Informed Gail Newell, Florida Division of Aging, that they would consider applying for use of $46,935 in federal and state funds only if such monies could be disbursed through the county welfare department.

— Approved use of the courthouse lawn for an Easter egg hunt, to be conducted by the Sebring Fraternal Order of Police Lodge 99.

— Accepted from Natalie Patton, president of th Sebring Human Relations Council, copies of the new Voters' Guide, listing names and addresses of city, county, state and national public officials.

— Added an additional $3,500 to the Road and Bridge Department's budget for purchases of chemicals used to spray aquatic plants in county canals and asked that a letter be written urging the Army Corps of Engineers be more diligent in its local spraying program.

— Agreed to cancel their March 11 meeting to enable attending the State Association of County Commissioners convention in Jacksonville.

— Instructed administrator Charles Cullens to ask the Game and Fresh Water Fish Commission to inspect Highlands County lakes and to seek removal of alligators, if appropriate.

— Received a letter from the Highlands County Homemakers Extension Club recommending that a bronze plaque honoring B. J. Harris Jr. be placed on the Agri - Civic Center building.

— Authorized the signing of cooperative lease agreements with the Division of Forestry to provide surplus fire trucks to volunteer fire departments in Lorida and Leisure Lakes.

Letter To The Editor

Dear Editor:

As a result of attending the City Council meeting of the twenty-fourth of February and observing the enthusiasm the retired residents of the Manor have for getting the streetlights they want (which is a minor problem—in light of all our other city needs), I have only one comment to make. I believe that if these same people were to be just half as concerned about our community as a whole as they are about themselves, Avon Park would be greatly benefited.

Sincerely,
William J. Strenth

Dutch Transit Gives Up Last Ditch Attempt

As of last Friday, Dutch Transit buses made their last scheduled runs in Highlands County. Buses are available now only on a charter basis.

A last-ditch attempt to save the mass transportation system by alternating the routes failed miserably, said C. L. "Dutch" VanInwagen.

For the two months in which the vehicles plied their ways between Sebring and Avon Park, 13 persons rode the wheels the first month and six throughout the second. Even the regular Sebring city run, which sometimes had as high as 40 daily riders, dropped drastically to 15 or 18 riders a day.

"Cutting the prices wouldn't have worked," said VanInwagen. "If there had been enough customers we were considering lowering the fares, but as it was we would have had to raise them.

"Even then it would have been cheaper than riding a taxi. But we are not in business to hurt taxi owners."

Several cities have approached VanInwagen to purchase the buses. He reported that the cities in question have found they are losing money on 40-60 passenger vehicles and 12-passenger mini-transport does not do the job.

However, Dutch said he is going to keep a few buses on hand for charters, at least for a reasonable length of time."

"I don't know what people are going to do if gas rationing starts, or another type of gas crisis," Dutch said, "but we have had it. To keep going we need some kind of help."

Before he decides to sell the buses VanInwagen said he would wait a certain period to see if the city, or the county showed signs of wanting to help. Or if enough riders evinced interest in a return of bus service."

"If they want it, the buses will be around a little longer. If not, there are other communities that do."

"I still think Highlands County needs a mass transit system. If I hadn't believed that firmly I would never have started one here, then sustained the losses for such a long time."

Charter service is available by calling 385-8233. The buses, fully air conditioned, carry 20 passengers.

Henry Block has 17 reasons why you should come to us for income tax help.

Reason 3. We spend all the time we need when it comes to preparing your return. We conduct in-depth interviews to make sure we understand your personal tax situation. And, we keep all information completely confidential.



H&R BLOCK
THE INCOME TAX PEOPLE

Avon Park
Hwy. 27 S. at Cornell
Phone 453-6954
Open
9 a.m. - 5 p.m. Weekdays
9 a.m. - 5 p.m. Sat. & Sun.

Sebring
243 S. Commerce
Open
9 a.m. - 6 p.m. Weekdays
9 a.m. - 5 p.m. Saturday

Avon Park Sun
Established in 1919 at Avon Park, Florida
A New York Times Company
Published Each Thursday in Avon Park, Fla. 33825
Office: 203 West Main Street
Phone 453-4355 453-4351
Edward Carter, Vice President and Publisher
Second class postage paid at the Post Office at Avon Park, Fla., under the Act of Congress of March 3, 1879.
Single Copy 15c

The views expressed on this page except under the heading of Editorial, are those of the writers expressing them, and do not necessarily reflect the opinion of the Avon Park Sun or its staff

Cont. From Page One

Manors Lights

and city council about the Manors and was told that the required width for alleys and lanes was 10 feet. He had built 20 foot alleys instead. He had never asked the city to accept them because he was not through building at the development.

It appeared that between the parties concerned there was a misunderstanding of the terms used thus President Williams stated the Council was not trying to blame anyone but that they were trying to solve the problem, but there was a need to get the lights up that had been authorized.

With assurances that Florida Power Corp. would be able to get the lights in operation within the near future the group left the council room.

A progress report was requested by President Williams on actions taken by the council so as not to overload any one department but to handle the work load satisfactorily.

Councilmen Larry Albritton and Ed Touchton and Mayor Davis plan to attend the pre-legislative conference in Tallahassee on March 10-11 and asked the council for ideas on matters that should be discussed with legislators.

STUDENT FINED

A college student charged with possession of marijuana has been placed on two years probation and fined $250. Thomas Edward Booth of Venice was passing through Highlands County, en route to college in Georgia, when he was arrested and booked on the "pot" possession.

One of the good effects of using a medicated acne cream is its peeling action which helps to clear up pimples. pHisoAc is one that has been formulated to help open clogged pores and reduce excess oils that can aggravate skin problems. It can be used at night, and during the daytime to conceal blemishes.

Southland Court News

By MARION LEARNED

Several in the park will remember Carl and Lila Wertzbar when they lived here. Their trailer was located where the Learneds now live. The Paxtons recently received a letter from Carl telling about himself and family. He lives in Springfield, Illinois with his daughter who is a widow. Lila passed away several years ago. What an example his life is to those of us who are retired. He has a rather large family each one contributing to make his life enjoyable. The last paragraph announced he is a great great grandfather and that he is told to expect his second great great grandchild in the near future. Not many of us live to see the fifth generation. Interesting how we unconsciously give to people even though we are miles apart. This article was written by Bessie Paxton for me and I do appreciate her help with this.

Shuffleboard matches on Friday Feb. 14th. On the East court it was Long and McEwen as winners of the first game, Trompics and Cassellius won the second game and Condit and Gifford won the third game. On the West court, it was Wallace and Tebo as winners of the first game and Long and McEwen taking the second and third game.

Then in the evening, 40 were present for Bingo. Winning two games each were Millie Joseph, Ray Long and Harriet Meissel. Other winners were Lola Carr, Anna Barth, Bell Sharp, Mildred Hindsley, Elma Marshall, Charlie McNulty, Alvia Trompics, Herb Renaud, Helen Joseph and Martha Long. The cover-all brought rounds of laughter with 4 winners, Helen Richardson, Ann Condit, Louise Davidson and Alvia Trompics.

Last week was a busy one for park residents. A card party was held at the Rec. Hall on Monday evening, Feb. 17th with 4 tables of Euchre and 1 table of bridge with Gertrude Culver high on Euchre. Everyone enjoyed the evening.

Tuesday Feb. 18th there were 30 out for the coffee hour at 9:00. In the afternoon 11 ladies met at the Rec. Hall for sewing and crafts and in the evening 14 played Aggravation.

The monthly pot luck dinner was held Wednesday Feb. 19th at noon. 47 enjoyed with wonderful meal and fellowship. Prayer was given by Barney Ross.

Our Hobby Show will be held at the Rec. Hall on March 5th, from 10:00 a.m. until 4:00 p.m. This is opened to the public and we extend a warm invitation to all to come and visit. Refreshments will be served from 2 to 4 p.m. Y'all come now, we'll be looking for you.

Recent callers at the Tebo home were Mr. and Mrs. Lester Groover from Daytona Beach, Mr. and Mrs. Henry Page and Mr. and Mrs. Sidney Connelly from Ogdensburg, Pa. On Sunday Feb. 16th they all had a picnic at Highlands Hammock State Park in Sebring.

Ray and Martha Long and Carl and Mae Phillips motored to Clearwater last Sunday for dinner at the Kapok Tree Inn. In the afternoon they visited Mr. and Mrs. Clayton Gardner at Dunedin.

Marv and Hannah Tebo attended the Tioga County Pennsylvania meeting and picnic Saturday Feb. 15th, at Bahia Beach, Ruskin Fla. There were 233 present at this annual affair. Mr. and Mrs. Dana Stone from Fort Meade accompanied the Tebo's and a very enjoyable time was had by all.

We understand Lola Carr is sporting a new 3 wheeled bike, a birthday gift from Bernard. We will be looking for you, Lola, riding around the park now with the other ladies.

Al Thompson has completed building construction - have you noticed his new utility building. Also Mildred Able's has a lovely new addition to her mobile home, the new roof construction is completed.

Congratulations to Charlie Wallace celebrating his birthday on February 21st.

All for this week. Good health and happiness to all.



THE FIRST STORE to expected to open for business at the Avon Square Shopping Center will be the Eagle Family Discount Store on the south side of the square. Photo—Miller.



THE DIRECTOR FOR Store Planning for the Eagle Family Discount Stores, Dale Russell of Miami, tells Ed Shores of the Sun Staff about some of the responsibilities entailed in his job of coordinating all planning related to modification of existing stores and establishing new ones. Dale used the unique twist of his hand to illustrate some of the technicalities of his work. Photo—Miller.

Twist Of Wrist

Eagle Family Discount Store To Open At Shopping Center

Eagles Family Discount will be the first of the several stores scheduled to occupy space in the new Avon Square Shopping Center to open its door for business. Subject to unforeseen delays the new store is expected to open within the next ten days.

Dale F. Russell, director of store planning for all Eagle Stores, is personally supervising installation of store fixtures incldluding lighting, shelving and counters, and hook-up to water and electricity. Russell is responsible for coordination of all planning related to modification of existing stores and establishment of new ones.

According to Russell, Eagles has been opening new outlets at the rate of fourteen to twenty a year during the past five years. Ther are now 161 Eagle stores in Florida, three in Georgia and one in Alabama.

The Avon Square outlet, with its 7,280 square feet of space, will be somewhat larger than most. Its operation will be supervised by Dick Mangles, district manager, who is responsible for the supervision of fourteen other Eagles stores in south central Florida, including the one in Sebring.

$540,940 Budgeted For Road Work

Commissioners adopted a $540,940 budget Tuesday, to support major county road work during fiscal year 1975-1976.

State gasoline tax collections to be refunded to the county next year have been allocated for construction and paving of three roads, for preliminary engineering work on another road, and for installation of a railroad warning signal.

Largest of the planned projects is $291,500 budgeted for grading and paving 1.6 miles of Old SR-8 from Lewis Truck Stop southward (Lake Placid area).

An additional $1 million has been budgeted in the five-year plan for completion of old SR-8 between U.S. 27 and Venus.

Easter "*Beauties*" in Fabics

Just in time *New Shipment* Double Knits

Plains & Co-ordinate fancies

$2.88 yd to $4.98 yd

Full Bolts - 60 in. wide

Many other fine fabrics
Hand blocked knits
Hand blocked jersey
Perma-press eyelets
Flocked polyester-cotton

VOOGD FABRICS

Between Avon Park And Sebring
385-5613
MASTERCHARGE BANKAMERICARD

TOWER VIEW Restaurant ... IN LAKE PLACID



Gracious Dining Specializing in :
★ FLORIDA LOBSTER
★ STONE CRABS ★ ROCK SHRIMP
BREAKFAST - LUNCH - DINNER
DAILY LUNCHEON SPECIALS
TASTY SELECTION of SEAFOOD
U.S.D.A. GRADED CHOICE STEAKS
CHICKEN & SANDWICHES
NEXT TO THE TOWER HWY. 27 S



Air Movement

The Air Conditioning and Refrigeration class at A.P.C.I. under the supervision of teacher (far right) Hardy Phillips.

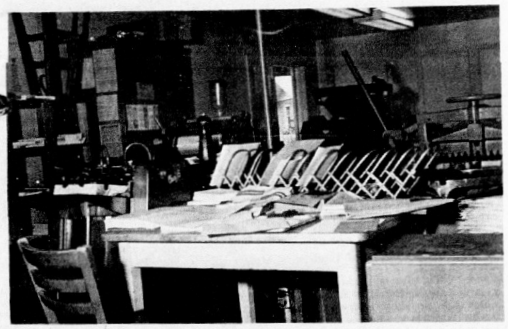

Reproduction

A.P.C.I. Print and Reproduction Shop under the supervision of Larry Hagen. Photo, Cornell.

CETA Offers Six Training Courses At APCI

The Comprehensive Education and Training Act (C.E.T.A.) which started in 1974 took the place of the Manpower Development Training Act of 1962.

Director of this Federal Grant at Avon Park Correctional Institution (A.P.C.I.) is Gene Thomas. All instructors, for the courses given under this grant, are certified by the state.

Under the C.E.T.A. project there are six seperate areas in which the inmate may choose to study. He has his choice of electronics, horticulture, auto mechanics, printing and reproduction, air conditioning and refrigeration and carpentry.

The carpentry class is the newest in the program and started last Monday, Feb. 17. In the near future the A.P.C.I. will offer a course in welding.

Each course is designed for six months periods with quotas of 15 men per class.

Individuals sent to correctional institutions usually need more training and experience in the essentials of earning a living. This is what the C.E.T.A. program is designed to do.

Under this Federal Grant participation inmates may receive 5 to 20 dollars per week. This money is placed in a savings account, for the most part, to be used when the inmate is released.

Due to institutional reassignment or release many students do not complete the six month course. These students are issued a certificate stating the total number of hours completed and the areas which they have learned.

Grenadier Band On Concert Trip

The Avon Park Grenadier Band will take an overnight trip this weekend. They will combine education with fun in an excursion to St. Augustine, Daytona Beach, and Disney World.

On Friday the students will depart from the high school in three Greyhound buses. They will travel to St. Augustine where they will go on a tour and later give a concert in the band shell. Directly afterwards they will go on to Daytona where they are staying in the Holiday Inn on the boardwalk. Early Saturday morning they depart for Disney World where they will march in a parade and enjoy a funfilled day.

This week Mr. Mickunas received a letter requesting that the Grenadiers represent Florida bands in the Festival of States Parade in St. Petersburg. The band considers this an honor and were pleased to accept.

Kiwanis Sponsoring Circus

The Avon Park Kiwanis Club will begin selling adult tickets this week for the 3-ring King Brothers Circus they are sponsoring on April 4.

Last week 1,500 children's tickets were sold to merchants, businesses, and all other folks concerned in seeing that children will have an opportunity to see the shows.

All money derived from this project will be used to support various charitable activities of the Club during the coming year. Save 50 cents a ticket by purchasing from a Kiwanian in advance. Family tickets are $6.00 — maximum 2 adults and 4 children. There is a limited number of family tickets, so purchase yours today for a real savings!

Adult tickets are $2.00 each if purchased in advance and $2.50 if purchased at the gate. Children's tickets are $1.25 if purchased in advance and $1.50 if purchased at the gate.

Pig's Feet Lead To Jail

Skeptical customers could not believe the bargain prices quoted for meat, chicken and pig feets. The skepticism led to an investigation and the pigs feet led Johnny Taylor straight into state prison for five years.

Taylor, 25, was charged with receiving and concealing stolen goods. As investigation into the case progressed lawmen learned that the Sebring man was a parole violator, on police wanted lists since 1972.

Our customers tell us they like banking with us BECAUSE



We're small enough to be friendly and neighborly, yet big enough to handle any of your financial problems.

HIGHLANDS COUNTY BANK OF FDIC AVON PARK

A FULL SERVICE BANK

CONVENIENTLY LOCATED CORNER OF 3RD WEST MAIN STREET AND MICHIGAN AVENUE

Bonnie Brae Mobile News

By MARGIE WELLS

Thelma Miller was pleasantly surprised last Sunday when her daughter and husband, Dorothy and Bill Hall, and their daughter and husband, Diane and Carl Peters, all of Eastham, Massachussetts, came for a visit. This is the ninth consecutive year that they have visited in Bonnie Brae. While here, they have made two trips to Sarasota to visit Bill's parents, Mr. and Mrs. Harold Hall.

Mrs. Luella Pinney had as guests Mr. and Mrs. Russell Conner of Roanoke, Indiana. Mr. Conner is the Chevrolet Agent of Roanoke and the two women are members of the Indiana Home Extension of Purdue University.

Virgil and Treva Ward, Waldo and Charlotte Landis, Donald and Marjore Harman Kenneth and Joyce Chance and Harold and Barbara Appleman and son Jack, all from Wooster, Ohio, were recent visitors with Robert and Lucille Thrush.

Mr. Ford Griffin underwent surgery at Walker Memorial Hospital, Friday, February 21st., and is resting comfortably at this time. Ann and Ford wish to express thanks to everyone at Bonnie Brae for their cards and visits and especially thanks to Ella and Ed Drake for taking them to the hospital.

Alice Tansil is also a patient at Walker Memorial Hospital and Welsey Lockwood is ill at home. We wish all of our friends a speedy recovery.

Mr. and Mrs. Edgar Bottle of Binghamton, New York, are visiting her sister and husband, Louis Potter. While here, they have visited his brother in Miami and also friends in North Fort Myers and Stuart, Florida.

We welcome some new mobile home owners in our park, Mr. and Mrs. Cecil Pixley, from Adrian, Michigan.

Rozzie and Lester Parkhust were visitors of Bill and Lee Henline on Monday night and Ralph and Dorothy Carroll were visitors of the Henlines on Tuesday night.

Mr. and Mrs. Archie Sobart of Bismark, North Dakota, spent several days with Max and Ethel Putman.

Thursday evening, Dorothy and Bill Hall gave a birthday party for her mother, Thelma Miller. Those attending were Mr. and Mrs. Edward Breske of Lake Josephine, Sebring; Ethel and Max Putnam and Roy Podewels of Bonnie Brae; George Chalmers, Thelma's son of Avon Park, Diane and Carl Peters, and Dorothy and Bill Hall of Eastham, Mass. A beautiful decorated cake and ice cream were served during the evening and was enjoyed by everyone present.

Mr. and Mrs. Larry Kettle of Janesville, Wis., who are on their honeymoon, visited Roy Podewels Tuesday enroute to Ft. Lauderdale.

Mr. and Mrs. Willis Wormald left 26 inches of snow in their driveway before heading south to visit their friends, Ray and Dessie Jones, who winter at Bonnie Brae. Mr. Wormald is retired vice president of Firestone Bank in Akron, Ohio, and his wife, Mary, is a volunteer worker at one of their local hospitals.

Mr. and Mrs. Tracy Smith of Clarendon, N.Y., have been spending a few weeks at Bonnie Brae. This past week they visited Mr. and Mrs. Harold Epke of Avon Park along with friends, Mrs. Roberta Capron, Mrs. Jeanette Currier, Mr. and Mrs. Joseph McIntosh, all of Oswego, N.Y., Mr. and Mrs. Frank Lusk of Sarasota, and Mr. and Mrs. Fred Lusk of Holley, N .Y.

Dorothy and Ralph Carroll had as their visitors this past week, their son and his wife, Mr. and Mrs. Terence Carroll, of Grafton, Ohio, and their four grandchildren, Scott, Jenifer, Stephanie, and Michelle. Guests of the Carrolls this week also were the Rev. Stephen Aldridge and his wife, Vonnie, who is Dorothy's neice, who are in Florida on deputation work before leaving for Columbia as missionaries.

Mr. and Mrs. Desire Duquenne of Decatur, Ill. visited Thelma Miller and Peg and Bill Chalmers during the past week. The Chalmers were former visitors at Bonnie Brae in 1966 when they were here in a travel trailer.

Marjorie and Pete Brubaker of Portland, Ind., and now wintering in Brandenton, visited Thelma Miller on Thursday. They were also former winter residents of Bonnie Brae.

With bells ringing and kazoo tooting, the exercise class had a gay "shivaree" for Ella and Ed Drake in their new mobile home on Tuesday evening. Games, jokes and food were enjoyed by everyone present.

Margie and P. D. Wells entertained as dinner guests on Tuesday Mr. and Mrs. Francis Steele, of Deerfield, Ohio, who are winter guests in Bonita Springs. Also dinner guests of Margie and P. D. on Thursday were Betty and Talmage Sparks of Avon Park.

Friday, March 7 the Recreation Hall will have a "Silent Auction." Please be sure to have your "White Elephants," baked goods or whatever you wish to place in the auction at the recreation hall by 11 a.m. on March 7. Bids will close at 3 p.m., and drawings for the high bidder will be at 4 p.m. All proceeds will go to our recreation hall fund.



A. B. James T. Frye is in training at the Basic Military Training School, Lackland Air Force Base, Texs. He is the son of Warren Frye of Avon Park.

Lost or Stolen

20" boys Spider Bike. Sears - Purple with yellow reflector on front wheel. Reward. Call after 5.

453-5513

Sebrino's Italian Restaurant

IN THE NEW COMMUNITY OF Spring Lake

BEING DEVELOPED BY

Coral Ridge/Westinghouse

Hwy 98 - 5 MILES EAST OF U.S. 27

Phone 385-2182

Home Made Pizzas
Home Made Desserts

Steak & Onions
18 Varieties of SUB Sandwiches

50¢ OFF COUPON 50¢ OFF

Large Pizza or Dinner

Name

ADDRESS

Good until 3-7-75. Mon. through Thurs. only



"RIGHT FROM THE START. IT'S REAL CHICKEN The chicken being held over a take-out container is looking things over at the Lion's barbeque pit and apparently doesn't like it. Holding the chicken is a hungry Lion Milton Giddens with Lions Ralph Fullmer and Bob Pearl assisting. The next barbeque is Saturday, Mar. 1 from 11:00 a.m. to 7:00 p.m. The Lions Den is located on West Bell Street with a half of a barbeque chicken dinner at $2.50. Photo—Miller.

Avon Mobile Home Park News

By LORENA WYANT

Officers of the Woman's Club were installed in a very effective manner by Mary Misbey, following the pot luck dinner on Thursday. Susie Bacon is the new President, Marine Monroe the Vice President, Rosa Krontz the Secretary-Treasurer and Dorothy Keyes the Assistant Secretary. Members of the Activities committee, also installed, were Margaret Belcher, Thelma South, Irene Limbaugh and Hazel Weldy. The retiring President, Thelma South, congratulated the new Officers and thanked those who served on her staff the past year - Officers, Monitors, flower chairman - also Lawrence Robinson who has been the able Master of Ceremonies for the dinner meetings. For the program Howard Bell, in his inimitable way, explained the meaning of inflation. Lawrence Robinson presented a quiz on jokes which were responded to by the new officers. Lewis Tripp entertained with two selections on his accordian - "A Shanty in Old Shanty Town" and "Dark Town Strutters Ball". All joined in singing "Auld Lang Syne". There were 69 in attendance and several guests were welcomed.

The Valentine party, held on Saturday night Feb. 15, started with singing old familiar love sings, led by Lloyd Wyant, with Helen Bason at the piano. Tom Bason sang "The Bird on Nellie's Hat" from his repertoire of entertainment numbers, which was a very appropriate selection. Games and entertainment numbers were conducted by Lorena Wyant and concluded with a grand march to the refreshment table where cake and punch were served by Thelma South, Beatrice Tingler and Lula Maddrell. There were 54 present to participate in the evening program.

Word was received that Deloris Johnston, a former resident died Feb. 19. Funeral service was held in Ocala.

Mr. and Mrs. Lee Goetecheus and daughter Susan of Syracuse, New York have been visiting her parents Mr. and Mrs. Sponsler Limbaugh.

Guests of Mr. and Mrs. Robert Lowry were: Mr. and Mrs. Jess Robinson of Warsaw, Indiana; Mr. and Mrs. Cedric Hiatt of Kouts, Indiana; Mr. and Mrs. Clyde Pontius of Walrath, Wisconsin.

Frank Armour of Canpadea, New York visited the Lloyd Wyants last week.

The Strombergs entertained their son Duane of Green Bay, Wisconsin for five days last week. While he was here they visited Mrs. Stromberg's sister and family at DeLand. They also visited a friend Mrs. Grace Wilson at Zephyrhills. Among the attractions visited were Sea World, Busch Gardens and Cypress Gardens.

A weekend guest of Mr. and Mrs. Lloyd Lofland was her sister-in-law Mrs. Evelyn Hensley of Eau Claire, Michigan and St. Petersburg.

Mr. and Mrs. Albert Keyes had overnight guests Mr. and Mrs. Wayne Duke. These are friends from Michigan, wintering in Winter Haven. The two couples spent a day at Ft. Myers, Ft. Myers Beach and Sanibel Island, and a tour through Edison's Home, Garden and laboratory. They then watched the Pageant of Lights parade. The floats were fabulous and marching bands were tops.

Mr. and Mrs. Basil Krontz have as guests, their son, Olan daughter-in-law Joyce and grandson Olan Jr. (Butch). They have visited Disney World, Cypress Gardens and had a picnic and biked at Highlands Hammock State Park. They also spent a day at the Beach on the Gulf Coast.

Mr. and Mrs. Rolniak and Mr. and Mrs. Charles Parcell from Sunrise Beach, Missouri, were visiting Mr. and Mrs. Harry Burnett on Wednesday. They say it was nice to hear about all the things happening at home - but they still are not ready to go home.

Pastor Ivan O. Miller of Avon Park and daughter Mrs. Charles Springer of Lorain, Ohio were callers Friday forenoon at the J. B. Witter residence. Mrs. Springer is the wife of the Witter's home Pastor in Loraine, Ohio.

Verneral and Ruby Goodman are spending two weeks with the Merrill Murphys, until their apartment is available.

Mr. and Mrs. Fred Tarman of New Paris, Indiana were recent guests of Delbert and Marie Husband.

Guests of Dr. and Mrs. Russell Schroeder were: Mrs. Ted J. Ward, Avon Park, Mrs. Claude Fisher, Tolono, Illinois; Mr. and Mrs. Russell McKeen, Wheatley, Ontario, Canada.

Visitors at the Ross VanPelts on Wednesday were Mr. and Mrs. Joe Sparks from their home town and Mr. and Mrs. Albert Langill of St. Petersburg. The Sparks winter in St. Petersburg.

Pinochle winners: Thelma South, 966; Claron Monroe-982.

RIDGE LIQUOR AND LOUNGE

U.S. Hwy. 27 N., Avon Park Ph. 453-9060
(Just North of the Hospital)

Daily - Open 8:00 a.m. to 2:00 a.m.
Sunday 1:00 p.m. to 2:00 a.m. SALE
Wed., Thurs., Fri. & Sat.

BLENDED WHISKEYS	QTS.	5THS
Calvert Extra	5.69	4.99
Imperial	5.65	4.75
Kessler	5.29	4.75
Park & Tilford "1870"	5.19	4.39
Rocking Chair	4.99	4.49
Seagram 7 Crown	6.19	5.19
Travelers Club	4.99	-
BOURBONS		
Ancient Age	5.89	5.19
Early Times	5.89	5.19
Jim Beam	5.99	5.09
Evan Williams - Black & Green	5.89	4.99
Old Crow	5.99	5.19
Ten High	5.49	4.79
CANADIAN WHISKEYS		
Black Velvet	6.29	5.39
Canadian Club	8.39	6.65
Canadian Host	5.59	4.49
Canadian Lord Calvert	5.69	5.19
Canadian Mist	5.99	4.99
Grande Canadian	5.39	4.50
Royal Canadian	5.79	4.59
Seagrams VO	8.00	6.65
Windsor Canadian	5.55	5.09
SCOTCH		
Cutty Sark	9.50	7.40
Dewars White Label	9.30	7.80
Glen Mavis	5.20	4.50
Inverhouse	6.10	5.20
Johnnie Walker Red Label	8.10	7.80
MacArthurs	6.10	5.10
Teachers	8.35	6.75
GIN		
Fleischmanns	5.39	4.65
Gilbeys	5.45	4.55
Seagrams	5.49	4.59
Walkers	5.15	4.30
VODKA		
Gilbey	5.45	4.55
Smirnoff 100	6.60	5.60
Smirnoff 80	6.00	5.00
RUM		
Bacardi-Amber & Silver	6.10	5.20
CORDIALS		
Southern Comfort	7.39	6.49
BRANDIES		
Christian Brothers	6.79	5.69
Hiram Walker Flavored Brandies	5.59	4.99

Appearing Nitely (Except Monday)

Phil Eddings and The Flaming Stars

Fitzerald Speaks To DAR

Members and guests of Patriots Chapter, (Highlands County), Daughters of American Revolution, observed Washington's birthday at a luncheon on Saturday, Feb. 22, at Clayton's Restaurant, Sebring.



Robert Fitzgerald

After the luncheon, Mrs. Charles L. Reynolds Jr., Regent, introduced David Rinald, director of music at the First Presbyterian Church, Lake Placid. He sang several selections of composer Charles E. Ives.

Mrs. Reynolds then introduced the guest speaker, Robert Fitzgerald. Mr. Fitzgerald is professor of American History and Government, at South Florida Jr. College. The theme of his informative and interesting address was "Qualities of George Washington."

He cited Washington's great love, respect, and devotion to his Country, as an outstanding American patriot.

Washington was self disciplined, seeking counsel when making important decisions, was an excellent administrator, and a moderate and reasonable statesman.

He was a man of courage on the battlefield and in the presidency. He had moral courage in establishing a neutral policy stance for our Nation. We treasure the memory of Washington as a dedicated leader, a man of individual integrity, his belief in God, his faith in his Country, and his sharing in the glorious cause of Liberty.

Mrs. Ralph Koerber, Chairman DAR Good Citizens committee, introduced Linda Ross, Lake Placid, and Sally Ann Taylor, Sebring, the DAR Good Citizens. The girls were awarded DAR Good Citizens Certificates and pins. They were chosen for this honor by members of their senior classes for qualities of Dependability, Leadership, Service and Patriotism.



Thanking a salesperson after a purchase often results in more pleasant service to others.



These are the couples who celebrated their anniversaries at Lake Bonnet Village Feb. 22, 1975. 52 yrs-Horace and Mary Nowell; 51 yrs - W. D. and Zoah Pritchard; Mr. and Mrs. Summer Swihart; 50 yrs - Glen and Mildred Beaman, Bill and Faye Hendricks; 49 yrs - Clyde and Dorothy Brasher, Russell and Anerilla Carter, Howard and Helen Moody; 47 yrs - Mr. and Mrs. R. H. Neely, Gertrude and Willard Jensen; 46 yrs - Zeit and John Kehler; 45 yrs - Mary and Dean Kimmel; 44 yrs - Bernice and Dick Grose; 43 yrs - Evelyn and Joe Hermes, Katherine and George Augustine, Carol and Joe Golding; 39 yrs - Mr. and Mrs. Schenk Brooks; 38 yrs - Wm. and Pauline Eckhardt, Evelyn and Ted Schindler; 37 yrs - Lucy and Donald McDoughal; 36 yrs - Madeline and Harold Jones; 32 yrs - Terry and Frank Wolak. Photo — Miller

WOMEN'S SECTION

Barbara Cornell *Society Editor*

453-4355

453-4351



The Walker Memorial Hospital Auxiliary purchased an educational movie projector for the O.B.Department. It is complete with five films on "You and Your Baby". It instructs the new mothers on how to care for their new born. Pictured John McClellan, Superintendent Walker Memorial Hospital and Mrs. Pauline Tondee, Director of Volunteers. Photo by Cornell.

Wedding Plans Completed

Wedding plans have been completed for the marriage of Carol Joy Wicker, daughter of Mr. and Mrs. Gerald Wicker, and Donald Lee Batts, son of Mr. and Mrs. Raymond Batts.

The wedding will take place on Saturday the, eighth of March at eight o'clock in the evening in the First Baptist Church.

All friends are cordially invited to the ceremony and afterwards to the reception in the Church social hall.



Carolyn Elaine Woodard

Named To Dean's List

Carolyn Elaine Woodard a Junior at Delta State University in Mississippi has been named to the President's list for the fall semester of 1974. She has been on the Dean's list every semester since entering college.

Carolyn who is majoring in commercial art is very happy at Delta State and enjoys living in Mississippi.

She was a state and national Teen Talent Winner in Graphics in Dallas, Texas at the General Assembly of the Church of God in 1974.

An Honor graduate from Frostproof High School in 1973 she completed her Freshman year at Polk Community College in Winter Haven where she was named to the Dean's list both semesters. She also became a member of Phi Theta Kappa National Scholastic Honor Society.

Carolyns parents Mr. and Mrs. Harvey Woodard of Rt. 2, Avon Park are very proud of her.

Bethel-Kirkland Married In Home Wedding

On February 22, 7:30 p.m. at the home of Rev. and Mrs. J. W. Daughtry, B. J. Kirkland and the former Mary Bethel were united in holy wedlock, with the Rev. Daughtry officiating.

The bride was very elegant in her street length pink dress with long sleeves slightly puffed at the shoulders. She wore a short pink lace veil to match and carried one long stemmed American Beauty red rose tied with red ribbons.

Her matron of honor Mrs. Mae Helen Tramel wore a street length multi colored dress with matching jacket and accessories.

The brides mother Mrs. Elizabeth Rich wore a long ankle length blue evening skirt with a wide belt and matching multi colored blouse and accessories.

The grooms mother Mrs. Retha Kirkland wore a street length blue suit, white blouse and matching accessories for the wonderful occasion.

B. J. along with his best man Willie Lee Hawk wore evening attire.

The reception was held in the brides parents home, Mr. and Mrs. John Davis Rich.

The couple's three tier wedding cake was topped with a soul bride and groom. Punch and finger sandwiches were served along with the cake.

Many relatives and a host of friends attended which made this a truly gala affair.

The newly wed couple will reside in Avon Park.

Town Topics

Mr. and Mrs. Mervin Rehrer and Laurie were in Hollywood, Fla. this past weekend to visit with Mr. and Mrs. James Rehrer and children. James is the son of Mr. and Mrs. Rehrer.

Carolyn Pipkin accompanied her sister Lena Dees to Whiteville, N.C. to see her new grandson Jimmy Wayne Tyree. They left Monday morning and returned home Friday night. They enjoyed visiting with the Tyree family and friends.

-0-

Mr. and Mrs. Charles O. Velzy and children Mark, Barbara and Patricia have returned to their home at White Plains, N.Y. after being the guests of Mr. and Mrs. Petter Ammerall of W. Pleasent St. Mrs. Velzy is the daughter of Mrs. Ammerall.

Two former Avon Park High School students earned a 4.0 grade point average at the University of South Florida during the Fall Quarter. They are Sara C. McClure and Darlene H. Bennett.

Mr. and Mrs. James R. Stropes and son from Rotford, Ill. were visitors of Mrs. Eva Stropes for two weeks. They were very reluctant to go back home to the snow after visiting Florida .

Business Women's Club Aid Projects

The Business Woman's Club met Monday, Feb. 17, at 8 p.m. at the Woman's Club house. Esther Johnson, president, presided.

Members approved donations to several civic projects.

At the close of the business meeting, hostesses served delicious refreshments. The club rooms and tables were beautifully decorated in patriotic theme, in observance of Lincoln's and Washington's birthdays.

The ladies played bingo, and prizes were awarded to the winners.

Hostesses were Ivanette Hopps, Ruth Jones, Anita Renfro, and Alice Smith.

* * * * *

When someone you know is in the hospital, send flowers to show you care. And be sure to ask the florist to "please FTD it." It costs no more, and you're availing yourself of the Florists Transworld Delivery network.

Calendar Of Events

American Legion Auxiliary No. 69

American Legion Auxiliary No. 69 held its regular meeting Tuesday, Feb. 18, at 7:30 p.m. in the Legion Hall. President Minnie Eisenmenger opened meeting according to the Manual of Ceremonies.

Secretary's and Treasurer's reports accepted as read. Grace Boney, Girls' State Chairman, had contacted the school principal who gave her a list of five contestants, one of whom will go to Tallahassee. The girls will attend the meeting in March, where one will be elected.

The Birthday Dinner for the County will be held in Sebring, Thursday, March 6. A covered dish meal will be served at 6:30, at Legion Hall.

Program for February is Americanism. Reports given by Margaret Stewart and Chaplain Clara Teppert.

Metting closed according to the Ritual.

Hobby Show at Southland Court

Our Hobby Show will be held at the Recreation Hall on March 5th, from 10:00 a.m. until 4:00 p.m. This is open to the public and we extend a cordial invitation to all to come and visit. Refreshments will be served from 2 to 4 p.m.

Bloomfield to Speak

Rev. Arthur E. Bloomfield, Methodist pastor, author, teacher, editor and publisher will be the speaker at a Bible Prophecy Teaching Mission to be held in the City Council Chambers of the Sebring Municipal Building at 368 S. Commerce.

Rev. Bloomfield is the author of the best seller ' Before The Last Battle."

Time: Feb. 28, 7:30 p.m.; March 1, 2:30 p.m.; March 1, 7:30 p.m.; March 2, 9:45 a.m.

Celebrates Birthday

Mrs. Annie B. Ward celebrated her 85th birthday at her home on E. Cornell Street last Thursday evening. Those present were her nephew, Rev. and Mrs. William N. Gardner of Waynesville, N.C., Dr. and Mrs. Sam King, Mrs. Ruby Carlson, Mr. and Mrs. Franklin Ward and grandson Robbie Ward.

Auxiliary Plans Dinner

Avon Park Auxiliary 7672, met at the Post home in Avon Park with Mrs. Theresa Thompson, president, presiding.

A report was given on the fish fry held on Feb. 15 at Donaldson Park.

Plans were made to hold another fish fry on March 8. There will be a St. Patricks Day dinner and get together at the Post Home on March 15.

Florida Nurses Assoc.

District No. 27 Florida Nurses Association will hold the monthly meeting Monday, March 3, 7:30 p.m. at Highlands General Hospital.

Dr. Michael D. Wesson will present the program.

-0-

Woman's Club Card Party

The Woman's Club of Avon Park is having a dessert card party on Tuesday, March 11th, from 1:30 till 4:30 at the clubhouse on corner of Verona and Pine. Table prizes and door prizes will be given.

Tickets are $1.50 and may be purchased from members or by calling Mrs. George R. Couch at 453-4004. No tickets sold at the door.

-0-

Church Bazaar

The Annual Church Bazaar of Our Lady of Grace Catholic Church will be held on Saturday, March 8th, from 10:30 a.m. to 6:00 p.m. It will be held at the Parish Hall, next to the church, at 595 E. Main St., Avon Park.

The Bazaar will consist of the following booths: Food, white elephant, needlework, arts and crafts, baked goods, nickle bingo, children's games, and raffles of a 12 inch black and white Zenith T.V., and a crock pot.

A special Bingo will follow the Bazaar, but after a 6:30 p.m. Mass. This Bingo will begin at 7:30 p.m., and will have several special prizes, door prizes, as well as our regular cash prizes. Join in the Fun, and spend the day with your friends at Our Lady of Grace' Bazaar.

Woman's Club

The Woman's Club Board Meeting is this Friday, Feb. 28, 9:30 a.m. at the Club House.

Highlands Lodge No., 74 met

Highlands Lodge No. 74 I.O.O.F. met at the Lions Den with Fred Hughes Noble Grand presiding reported that Vice-Grand Carl Cothern was in the hospital with pneumonia.

New York Picnic

The 13th annual New York State picnic will be held Friday, March 7, at Highlands Hammock State Park.

For dinner at 12 noon, bring table service, beverage and a dish to pass.

Come early, meet your friends and enjoy the day.

Legion Bingo

Covered dish supper at the hall on West Bell St. Thursday, Feb. 27, at 6:30 p.m. Please bring table service and dish to pass. Legion furnishes the meat. Bingo games follow supper at 7:30 two jack pots going.

Lake Bonnet Village News

Katrina Ragsdale and Mrs. Anna Paris spent Saturday all day at Titusville.

Mrs. Lenna Conn and Mrs. Anna Paris spent Tuesday on the west coast shopping and visiting friends.

Mrs. Ellen Davis, Mrs. Mildred Gilley and Mrs. Ida S. Smith are spending a few weeks with Miss Katrina Ragsdale. Miss Ragsdale is a retired school teacher and Mrs. Gilley is one of her former students. Mrs. Davis and Mrs. Gilley are also retired teachers.

Mr. and Mrs. Ray Travis were very surprised when their grandaughter Patricia Travis, and David Vandburg from Buchanan, Michigan spent two days with them at Lake Bonnet. They visited Cypress Gardens and Lion Country.

Mr. and Mrs. Sydney Otts and Mrs. Gladys Wight of Stuart, Fla. sisters of George Augustine spent Sunday with them.

Mr. and Mrs. Chalmers Peck from Arcanum were Friday visitors with the Schlarb and Augustines.

We in Section (B) are happy to see Edwin Douglas out and around after his recent surgery.

Mr. and Mrs. Warren Showalter spent last weekend visiting relatives in Bradenton.

Phillip and Ina Ascherl from Iowa are newcomers in Section (B).

Alice Senter suffered a stroke a week ago and is recovering nicely. She would welcome visitors.

Edwin and Sue Norsworth of Williamsburg, Virginia, Verna and John Marrow, Earl Trask, Dyce McLeod and Jean Stanley are all from Canada. These are new comers in Section (B).

Ellen Davis, Ada Smith and Mildred Gilley from Washington, Indiana arrived Monday for a visit with their friend Katerina Ragsdale.

Mr. and Mrs. Russell Carter flew to Wabash, Indiana Feb. 7th because of the death of his brother. They returned to Lake Bonnet on the 14th.

Mr. and Mrs. Bill Klover of Cripta Lake, Ill. were Thursday's guests of his sister and brother-in-law Mr. and Mrs. Joe Hermes.

Lake Bonnet Village Recreation Hall was the scene of Birthday and anniversary party Saturday evening Feb. 22nd. Cake and coffee were served. The Avon Sun's Photographer was present to take pictures.

We appreciate the Sun's Interest very much for coming out.

We also appreciate the committee for their part in the party, also the women who baked the cakes. The party was a big success.

Mr. and Mrs. Nelson Stevens of Sebring called on the Cliden Corl's on Monday.

Cliden and Nellie Corl spent Wednesday through Friday on the east coast. They visited Kennedy Space Center. Witnessed the Satellite launching and spent some time at Cocoa Beach.

Mr. and Mrs. Ernest Lindell recently visited in Key West.

Mr. and Mrs. B. Lawton are leaving today for Buffalo, New York.

Mr. and Mrs. Ralph Littlefield's granddaughter Dawn Littlefield has been visiting for the past week. She is returning today for North Berwick, Maine.

Mr. and Mrs. Stevens and Mr. and Mrs. Howard LaBreck also from North Berwick visited the Littlefields.

Mr. and Mrs. Lester Arbogast from Lake Heights, Minn. visited the Grose's recently, also Mr. and Mrs. Sid Grisby of Frostproof.

The Madames Bookman, Owens, Prentise, Laity, Nimonen, and Pritchard from Sault Ste. Marie, Ontario, Canada visited Dave Archibald and the Wilson's of Avon Park over the weekend.

Mr. and Mrs. Percy Haven and Mr. and Mrs. Bob Davis of Cresco, Iowa were Saturday callers of Mr. and Mrs. Harry Haven. Percy and Harry are brothers.

Mr. and Mrs. Pleasant Newman from Lake Placid Campground visited Mr. and Mrs. Noble Jackson Saturday.

Mrs. Murle Larson of Stewartville, Minnesota spent Tuesday with Mrs. Harold Jones. Mrs. Larson is spending a month in Sebring visiting her twin daughters who with their husbands are owners of Hammock Mobile Estates and Ortts Mobile Home Park.

Mr. and Mrs. Ralph Temple of East Burke, Vt. and Mr. and Mrs. George Densmore Gorham of Port Richie, Fla. called on Mr. and Mrs. Elwin Austin Wednesday.



Rachelle Marie Marquart

Marguart-Murphy Engaged To Wed

Mr. and Mrs. Joe G. Marquart of Sebring announce the engagement and approaching marriage of their daughter, Rachelle Marie, to Joseph Stephen Murphy III, son of Mr. and Mrs. Joseph S. Murphy Jr. of Avon Park.

The wedding is being planned for May 24 at the First United Methodist Church of Sebring. The Rev. Odell Miley will perform the double ring ceremony.

The bride-elect is a 1973 graduate of Sebring High School and is presently attending South Florida Junior College.

The future bride groom graduated from Avon Park High School in 1973 and is also attending South Florida Junior College.

All friends and relatives of the future bridal couple are invited to attend the wedding and reception following the ceremony.



We wish "Happy Birthday" to the following people, who will be celebrating their birthdays this coming week:

February 27 — Mrs. W. W. McFarland, Garland Kelly, Hunter Kittrell, Mager Kern Bond, Marie Gerrard, Warren B. Wall.

February 28 — Jerrold Perkins, Jim Casey, Rose Hart, James Matthews.

February 29 — (We don't have a 29th this year, but those born on the 29, "Leap Year" are a year older anyway). Spencer Oberle, Frank Anderson Sr., David Light.

March 1 — Mildred Waddell.

March 2 — Lisbeth Sharpe, Orda Cotterell.

March 3 — Elizabeth L. Winker, Lynn Houpe, Bert Walton.

March 4 — Rolland Oberle, Verlie Brojek.

March 5 — Grace Barr, Glenn Ruffner, Terry Tally, Jack Bennett.

Are you or a friend having a birthday soon. If so let us know.

A.G. Celebrates Second Birthday

A.G.Yarbrough son of Mr. and Mrs. Al Yarbrough, Jr., celebrated his second birthday, Feb. 24.

A birthday party was held in his honor at the Yarbrough home, which was decorated throughout in the Mickey Mouse theme complete with a Mickey Mouse cake.

The small friends of A.G.'s that attended were Allen and Chisolene Mann, Angie Calloway, Lesie and Michael White, Marci Thomas, Bobby, Jimmy and Colleen Lee.

A.G. received all types of garden tools, squirt gun, wooden puzzles, and a choo choo train from Mama and Daddy.

His big thrill of the day was when he received two long distance phone calls, one from his grandmother and another from his aunt and uncle in Miami.

Birthdays Remembered By Dinner

On Tuesday, Feb. 18, four birthdays were remembered by a delicious roast beef dinner served at high noon by the ladies present at the winter home in the Sunny Ridge Trailer Court, Avon Park, of Earl and Irene Ayling, former residents of Jamestown, N.Y.

Those present were Mr. and Mrs. Allen Carlson, Mr. and Mrs. Evan Crump, Mrs. Audrey Near, Mr. and Mrs. Marion Prindle, Mr. and Mrs. Ed Spinks and Mr. and Mrs. Harry J. Young, all from the Chautauqua County area. Birthdays honored were those of Earl Ayling, Allen Carlson, Marion Prindle and Harry Young. Audrey Near made an individual candle decorated birthday cake for each. A social time was enjoyed during the afternoon.

New Homemakers Club Formed In AvonPark

A meeting was held at the Florida Power Building in Avon Park on Feb. 19, to start a new Extension Homemakers Club.

Mrs. Helen Corley, County President, presiding, introduced guests which included Pat Arnold, acting as assistant to the Home Extension Agent, Betty Bolin, Betty Judson (Sebring), Eloise Benton and Jackie Jenkins (Lake Placid), all acting officers in Extension Homemaking in Highlands County and the state. This group of Extension leaders also acted as hostesses and served coffee and pastry prior to the business meeting.

Mrs. Corley explained the foundations of Extension work and how educational programs are prepared and passed on to us from the University of Florida at Gainesville. She also told of the national and international aspects of the organization.

The women attending chose the Avon Park Homemakers Club for their name. An election was held with the following taking offices: President, Judy Angelo, First Vice President, Evon Smith, second vice president, Lillie Coker, secretary, Ellen Jordon and treasurer, Lynda Daubach.

Mrs. Corley performed the installation ceremonies with Betty Bolin pinning yellow and blue corsages on each officer.

The program was given by Pat Arnold on Nutritional Labeling. Members were told of the booth that the Highlands County Homemakers will be having at the County Fair the week of Feb. 24 held at the Fairgrounds in Sebring. Members were asked to submit any handmade articles or food articles to be exhibited and judged at the fair. They were also asked for suggestions as to type of educational programs and crafts that they would like in the future.

Everyone was invited to attend the Council covered dish luncheon meeting on March 25 at 10 a.m. in the Agri-Civic center in Sebring. There will be an international program with a speaker coming from Gainesville.

Any ladies interested in becoming members of the Extension Homemakers group are invited to attend the meeting of the Avon Park Homemakers Club that will be held the second Wednesday of each month at 9:30 a.m. at the First United Methodist Church, 200 South Lake Ave. in Avon Park.

The nursery will be open and a babysitter will be in attendance. There will be a small fee of 50 cents per child or not more than $1 for more than one child to cover the cost of the babysitting service. The club hopes to work out other arrangements for future meetings that will eliminate this cost.

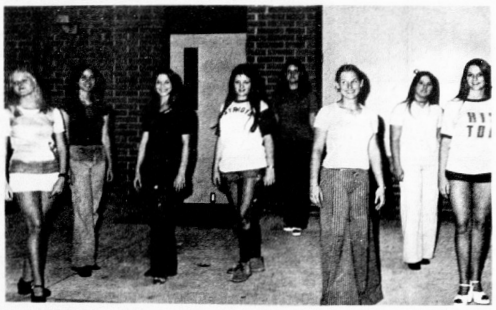

HARD AT WORK! ! These are a few of the girls practicing their pivots and walk last Wednesday evening as they prepared for the Miss Highlands County Contest. Photo — Cornell

Class Of '65 Planning Reunion

Cindy Metcalf Gross, reunion chairman for the Class of 1965 is hard at work making plans for a successful 10th year reunion.

Invitations to class members have been mailed. The event is scheduled for Saturday night March 29, 1975, at Pinecrest Country Club, providing for a social hour and dinner dance.

Most class members have received their invitations or will shortly. However, there are a few class mates that addresses are not available for. These are: Michael Steven Allison, Gordon Sidney Brooks, Don Gorman, James Hensley, Boyd Carson Singletary, and Carolyn Jean Reed. Anyone having mailing addresses for these people, please contact Cindy Gross at 813-453-5802.

Remember 1965 graduates to get reservations by March 15, 1975, and help make this a successful reunion.



This is the second lazy boy recliner rocker the Walker Memorial Auxiliary has purchased for the childrens ward. The lazy boy converts into a bed so the mother may stay over night with her child without extra expense of renting a bed. This is one of the Community public relations projects by the Auxiliary. Pictured l-r Pauline Tondee, director of the volunteers, Mrs. Jimmy Hart and daughter Amy, John McClellan, Superintendent of Walker Memorial Hospital. Photo, Cornell.

Junior Women Attend Tri-City Meet In Sebring

The Junior Woman's Clubhouse on Lake Jackson in Sebring was the scene of the first Tri-city Meeting of the Junior Woman's Clubs from Avon Park, Lake Placid, and Sebring on Tuesday Evening, Feb. 18.

An informal Salad Buffet was enjoyed by all. Each guest brought her favorite salad and the recipe.

As each guest registered, she was asked to fill out a card with a few interesting facts on herself and family. Then she placed her card in a box and chose another card.

Before the buffet everyone tried to find the person who matched her card. This was a great mixer!

The tables were uniquely decorated. Each club brought table decorations for one table depicting the most important projects and activities of their club.

After everyone had enjoyed all the great varieties of salads, the recipes for the salads were auctioned off to the highest bidders. One great salad recipe sold for $2.01!

The Presidents of the Avon Park, Lake Placid, and Sebring Clubs each gave a short talk on the highlights of her club, their projects, and goals.

It was very interesting to hear what the other clubs in the county were doing and to exchange ideas with them.

Everyone had a great time and voted to get together again.

Renee Givens To Wed Richard Green March 15

Renee Annette Givens and Richard Earl Green will be united in marriage on March 15, 1975.

The wedding will be 4:00 in the afternoon at the home of Steve and Neil Roberts, Jr., 700 W. Pleasant Street, Avon Park.

The bride is the daughter of Mr. and Mrs. Joe L. Givens of Sebring, and the groom is the son of Mr. and Mrs. Earl H. Green of Avon Park.

All friends and relatives are cordially invited.

Commander Speaks To Bombing Range Wives

The Avon Park Bombing Range Wives Club met, Feb. 4, at the N.C.O. Club.

The meeting was called to order by the president, Georgia Chandler. Sue Marts called the roll in the absence of the secretary, Mary Smith. The treasurer's report was read by Donna Mae Weeks.

Sue Marts is the new Ways and Means Committee Chairman. She discussed baking goods and bringing them to be sold at the N.C.O. Club.

Mr. Williams, A.P.C.I. Nursery, donated the door prize for the club meeting.

Cheryl Sanders, Program Chairman asked that we write down suggestions for various activities.

There were two guest speakers at the meeting Commander Griffing and Mr. Neil Cook. Commander Griffing spoke of the bus going to McCoy in Orlando for the purpose of shopping at the Commisary.

Mr. Cook spoke about the recreational facilities at the Bombing Range. He spoke of the canoes that could be used and the trailers that could be rented by guests of members of the club. There would be a small rental fee for overnight guests. He said that linens and pots and pans were needed for the trailers and if any of the girls could donate some of these items, it would be appreciated.

Bingo was played by the club members. There were several small prizes won by the club members.

The meeting was adjourned. The next meeting will be March 4th at 7:30 p.m. and the executive officers will meet Feb. 27.

Church To Present Celebrate Life March 3

"Celebrate Life," a one hour dramatic musical, celebrating the life of Jesus and the life He offers us will be presented by "The New Vibrations," Monday, March 3 at 7:30 p.m. at the First Presbyterian Church in Avon Park.

"The New Vibrations," a musical group of forty young people started in the fall of 1973 with eight members of the youth group at the Idlewild A. R. Presbyterian Church in Charlotte, N.C., who decided they wanted to work on a musical program that could be presented to the entire congregation. As the work intensified, the group started to grow and they ended presenting the sacred musical "The New Vibrations." In the fall of 1974, they officially organized themselves into a youth choir and adopted the name "The New Vibrations." They have sung at youth rallies and special church programs. On their current tour they will sing at Columbia, S.C. and the First Presbyterian Church in Lake Wales.

Songs to be sung in the musical are "The Truth Shall Make You Free," "There is a Great Joy Coming," "Hello Baby," "The Three Kings," "After This He Went Journeying," "I Quietly Turned to You," "The Lord's Prayer," "In Remembrance," "Carry Him Gently," "He is Alive," and "Prayer of Peace."

The director of "Celebrate Life" is Patsy Coble. The pianist is Sharyn Steele. The guitarist is Brent Johnson, the drummer is Gary Lands, and the lighting is by Eddie Coble and Jane Long. Ronnie Long is in charge of sound. The minister of the Idlewild Church is the Rev. Robert Wallace.

A cordial invitation is extended to the public to attend "Celebrate Life."

* * *

On those days when everything seems to go wrong, take time for a soothing corn starch bath. Fill the tub with hot water, pour in a cup or two of corn starch and swish it through the water to dissolve. Then spend as many leisurely minutes as possible just soaking.

LIONS

½ Barbecue Chicken

SATURDAY, MARCH 1ST

11:00 A.M. -- 7:00 P.M.

West Bell St., Avon Park — $2.50

Winter Guest Club News

ILLEON KULL SHUFFLEBOARD

Feb. 14, VALENTINE TOURNAMENT four game winners were: Geraldine Long, Anna Manegold, Ray Downing, [illegible] Goddard, Otto Kroeger, [illegible] Wilkinson.

Feb. 19, "A" Main — Andy Clarke, Kellie Larrew, first, Leslie Hildreth and Ed Healy, second, Consolation — first Florence Young and Fred Frye. Second Phelps Button and Bill Olson. Ten and one half courts. "B" Main first, Alyce Bidstrup and Allan Brady. Second Helen Brady and Florence Downing. Consolation — Dick Meyer and Levern Staley, first, John Smolen and Earle Alger, second.

Feb. 22 "A" Main — First, Fred Frye and Bill Olson. Second Bernice Long and Otto Kroeger. Consolation — first, Lloyd Young and Charles Bidstrup. Second William H. Bell and Karl Hart. "B" Main — first, Lee Roy Hankins and Cecil Wilson. Second, Earl Alger and Roy Cartwright. Consolation - first Alyce Bidstrup and Ross VanPelt. Second, Tom Chace and Ross Carlson.

DANCES

Feb. 21, Visitors were Mr. and Mrs. Alan Scott, Lucan, Ont. and Mr. and Mrs. Jack Phillips, Denfield, Ont. Two squares at the work shop at 6:30 p.m. and 2¾ at the regular dance.

Feb. 17, No first time visitors. There were three squares. Work shop will be on both Monday and Friday evenings at 6:30 p.m. and dancing from 7:30 to 9:30. Catherine and Sylven are back with us again and want to thank all who helped in any way to keep the dances going during their absence with the flu; appreciate everyone for the cards and interest. It is nice to see them back. Come to the work shop and learn to be better dancers.

CARDS

Feb. 17, Pinochle — 12 tables. Jerry Nadsady — 850, Evelyn Masuch — 752.

Feb. 21, Pinochle — Edward Nadsady — 816, L. McFredricks — 805

Feb. 17, BRIDGE CONTRACT Maurice Brevoort — 5150, Shella Wurster — 4810. Juanita Bruce served refreshments as a belated valentine treat.

Feb. 20 BRIDGE DUPLICATE. North - South Winners. First Mr. and Mrs. Allen, second Mr. and Mrs. Landisman, third Mr. and Mrs. Moon. East - West Winners — first Mr. and Mrs. Bynner, second, Mr. and Mrs. MacDougall, third, Alyce Bidstrup and Alice Garcia. Jean Ladington is the duplicate director.

CRAFTS

Feb. 20, Attendance 70. A new project this week is lift off plaques. Members find a new use for greeting cards by "lifting" the picture and pasting it on a plaque. Some make very beautiful plaques. The milk bottle bags still keep some workers busy. This is the last week we will be making the meat tray chrysanthemums. Plans are going ahead for the bobby show. Next week the projects will be; bead jewelry, lift off plaques, leggs eggs and bargello.

BINGO

Feb. 20, Quite a few members seemed to enjoy playing bingo. Boxes of strawberries bunches of bananas and canned fruit were awarded the winners of the games. Don Mason introduced the members who are running for the board.

POTLUCK SUPPER

Feb. 22, Hosts - Mr. and Mrs. Fenton McEwen and Mr. and Mrs. Rollie Hendricks, 93 present. Program by Mr. and Mrs. Bilby and Mrs. Mills. Birthday honors to Hazel Colsen and Mrs. McNeal. Visitors were Lawrence and Eunice Lucas, Mary Ebinger, Mrs. Teddy Sauter, Mr. and Mrs. Howard Rulison, Mr. and Mrs. Bilby, Mr. and Mrs. John Spris, Mr. and Mrs. Bill McLaren and Mr. and Mrs. Graham Bolton.

Corn starch is considered an excellent dusting powder. Use a sprinkling of corn starch in rubber dish washing gloves each time they are worn. The gloves will slip on and off more easily and stay free from that clammy feeling. It's a good idea, also, to use a sprinkling of corn starch in boots to absorb moisture.

Attention Ladies



Do you have a hair or skin problem? Shelda Smith of Mahdeen Laboratories will be at

Betty's Beauty Salon

one day only - Friday, February 28, from 9 to 5. Will do hair and skin analysis, and ear-piercing. Come in on first-come, first-served basis, or call for appointment. Special $10.00 rate for ear-piercing includes 14-carat gold posts. Don't miss this opportunity.

Betty's Beauty Salon

1014 W. Main St., Avon Park 453-6116

Tatum & Johnson

Your Better Department Store

Annual Jersey Dress Sale

Select from an excellent assortment of Jersey Stripes and Prints





Easy Care
Packable
Assorted Colors

Misses Sizes 12-20
Half Sizes 14½-24½
Flattering Styles



All Washable

Your Choice - $6.44





Corner of Lake and Main AVON PARK

Avon Park SPORTS
6A Feb. 27, 1975

Avon Park Red Devils Open With Win, Tie And Loss

A win, a tie and a loss were the results of the opening week for the Avon Park Red Devil baseball team as they won over Pahokee 11-9, tied Wauchula 3-3 and then lost to Cypress Lake 3-2 all in the first week of play in the 1975 season.

Last Tuesday afternoon the Red Devils were scheduled to play the Miners in Fort Meade and will travel to Ft. Myers Saturday afternoon for a game with North Fort Myers at 2:00 o'clock. Next Tuesday night, March 4, the Devils will return home for another game with North Fort Myers at Head Field starting at 7:30 p.m.

Pahokee Game

The Avon Park varsity baseball team outlasted the Pahokee Blue Devils here at Head Field in the Red Devils opening game as the home team took an 11-9 win in an error-filled game. Avon Park scored its 11 runs on six hits and commited seven errors while Pahokee scored nine runs on nine hits and also made seven errors in the seven inning game.

Jimmy Douberley started on the mound for Avon Park. He gave up four runs and three hits before Timmy Massey came on in the first with two men out to make the final out. Massey hurled four more innings of ball allowing two more runs and two hits. Then Jamie Tomlinson came on in the sixth to finish out the last two innings giving up three runs and four hits.

Jimmy Douberley got two singles for Avon Park, Brad Beumel had a double and Jerry Robinson, Timmy Massey, and John MicKunas all hit one single off the two Pahokee pitchers.

Hardee Game

The 3-3 tie game played in Wauchula last Friday afternoon will be re-scheduled and played over as a new ball game according to Devil coach Ronnie Jackson. The game was called in the top of the eighth inning due to darkness by the umpire.

Jimmy Douberley and Timmy Massey again teamed up to pitch the game against the Hardee Wildcats. Douberley went five innings giving up the three runs on only two scattered hits. Massey shut-out the Wildcats for two innings, striking out four batters and allowing two hits.

The Red Devil batters got only three hits off Wildcats pitcher Wayne Albritton. Brad Beumel and Mort Jackson got singles in the sixth inning and Jim Johnson singled in the seventh frame. The Red Devils made four errors and Hardee made only two errors in the seven full innings which won't count but must be replayed.

Cypress Lake Game

Last Saturday afternoon in Fort Myers the Cypress Lake baseball team scored three runs on six hits to defeat the Avon Park nine by a score of 3-2. The Devils got their two runs on three hits.

Jamie Tomlinson pitched the entire game for Avon Park giving up the six singles and walking only one batter as his team made six errors behind him. Tomlinson fanned only two batters during his six innings on the mound.

Tomlinson also led the Devils at the plate with a double in the seventh frame. Avon Park left the bases loaded in the top of the seventh inning to lose by the one run. Mort Jackson and Jerry Robinson hit singles for Avon Park's other two hits off two Cypress Lake hurlers.



RED DEVIL FIRST baseman (14) doesn't have to plead with the umpire because he has the ball safely tucked away in his glove during last Friday's game at Wauchula — The 3-3 tie game will be rescheduled for a later date. Photo — Miller.

SFJC Loses Two With Poor Fielding

South Florida Junior College lost their opening doubleheader to Central Florida Community College from Ocala 5-3 and 8-3.

In the first game, SFJC outhit CF 7 to 5 but committed some untimely errors and left nine base runners stranded. Robert Webb, Buddy DeWitt and Tom Ambrogi each drove in runs for the Panthers. Buddy DeWitt and Keith McCarter also had two hits each. Al Short started and completed the game on the mound. He allowed only five hits, struck out three and walked only three. Unfortunately, one of the big hits for CF was a two-run homer over the left field fence.

Glenn Bass opened the second game on the mound for the Panthers. Glenn turned in a creditable performance - giving up 8 hits, while striking out seven in the 5- two-thirds innings he worked. Unfortunately, some shoddy fielding enabled CF to score five unearned runs off Bass. CF also homered in the second inning. Rick Sizemore relieved Bass in the 6th and had control problems, yielding CF's final two runs on five successive walks in the 9th.

Central Florida had two flame-throwers that struck out 14 Panther hitters in the nightcap. SFJC's only runs came in the 7th on singles by Robert Webb, pinch-hitter Mike Wise, and Keith McCarter. McCarter again had two hits for SFJC, making him 4 for 7 for the double-header.

FIRST GAME

Central Fla. C.C. 0003200—5-5-2
South Fla. J.C. 0001200—3-7-4

Leach, Emmons (5) and Copenhaver; Short and DeWitt; HR-Starratt (CF).

Panther's Defeat Edison St. John s Thursday

South Florida Junior College notched their first win of the new baseball season last Thursday in Ft. Myers. The Panthers defeated Edison Community College 3-1 in a single nine inning game.

Mark Jackson started his first game on the mound and went 7-two-thirds innings before tiring. He allowed but three hits, two of them being infield hits. Mark, after a shaky first inning, was in command the rest of the ball game. He allowed only one run, which was unearned, struck out four, and walked three. Glen Bass picked up a save for the Panthers when he relieved Jackson in the seventh by retiring the next four batters.

Offensively, the Panthers collected six hits and scored single runs in the 4th, 5th, and 8th. Jackson was hit by a pitch in the 4th followed by singles from Robert Webb and Buddy DeWitt to load the bases. David Lamons walked to force in the first run. However, the Panthers left the bases loaded without scoring as Theron Jones and Kendall Carson struck out and Kim Prevatt popped up. The next inning Tom Ambrogi tripled and scored on Robert Webb's sacrifice fly to right field. The final run came in the 8th inning after Buddy DeWitt reached 3rd base on a three base error and David Lamons singled him home. SFJC had another chance to score in the 9th as they left the bases loaded with walks to Tom Ambrogi and Keith McCarter and Robert Webb's single.

The Panthers had chances to score more runs; however, they left 11 base runners stranded. David Lamons had two RBI's and Robert Webb two hits to lead the offensive attack.

SFJC will meet St. Johns River CC of Palatka on Thursday, Feb. 27, in a doubleheader at Head Field in Avon Park. Game time is 1:00 p.m. St. Johns features hard throwing pitcher-outfielder Reggie Wilkerson who was drafted in the third round by the San Diego Padres. Glenn Bass and either Mark Jackson or Rick Sizemore will pitch for SFJC.

Everyone is invited to come out and enjoy the games. There is no admission charge.

SFJC	000	110	010	—	3	6	3
ECC	100	000	000	—	1	3	3

Jackson, Bass (7) and DeWitt; Riggs, Juliano (9), and Gerrcke, Sorenson (8).



MIKE CLIPFELL



MARK JACKSON



MIKE McFALL

SFJC Presents The Panthers

Mike Clipfell from White Pigeon, Michigan, has traveled South to play baseball for the Panthers this spring.

Mike, 5'10", 168 lb. Freshman batted .325 in high school and also participated in football, basketball and track. Mike is battling for duty behind the plate and is interested in becoming a dentist or chemist.

The Panthers will meet St. Johns River Community College in a double header on Thursday, February 17, at Head Field in Avon Park. The first game begins at 1:00 p.m.

There is no admission fee to the Panthers home games and everyone is invited to come out and support the team.

Mark Jackson, standout performer for the South Florida Junior College baseball team in the fall season, returns this spring to continue the Panther's drive to develop a winning baseball program.

Mark, 6'2", 163 lb. Freshman lefthander, was the leading hitter in the fall with a .350 average. He also pitches well and will see action mainly as a reliever this spring. When not pitching, Mark will be at first base or centerfield.

Mark was a solid .300 hitter at Brandon High School, Brandon, Florida, and with Southeast Big League Summer team. He also participated in cross-country and basketball at Brandon and is majoring in education in college.

After spending the fall in Michigan, Mike McFall returns to South Florida Junior College to continue his pitching career for the Panthers.

Mike, 6'0", 183 lb. righthander, give additional strength to the Panther's pitching staff. Mike played his high school basketball for Coach Gary Rapp at Sebring High School. His senior year he had a 12-2 won-loss record for the Blue Streaks and was awarded "All-State" honors in baseball. Mike also participated in football and basketball in high school and is interested in majoring in history.

High School

Tennis Season Opens Today

Avon Park high school's boys and girls tennis teams will open the 1975 season today (Thursday, Feb. 27) with the girls playing the Fort Meade ladies here at the Avon Park City Courts and the boys traveling to Fort Meade to play the boys team. Play is scheduled to start here with the girls at 3:15 p.m. and fans are invited to come by and watch the action.

Next Monday, Mar. 3, the Sebring boys will come here to the city courts to take on the Red Devil netters and the Avon Park girls team will go to Sebring for a match with the Blue Streak girls.

High school matches in tennis consist of five singles and two doubles. The Avon Park girls team will face Fort Meade today with sophomore Becky Crittenden playing the number one position, Jane Eberle in second singles position, Lisa Clifford playing number three; Diane King at the number four spot and Melba Sims taking on the number five player. Becky Crittenden and Darlene Jones will play as Avon Park's number one doubles team and Delores and Debra Cox will be the number two doubles team. Coach Jeannie Cox will alternate players each week including all members of the squad in some action. Also on the team are Nancy Crittenden, Sabrina Crowe, Chris Thompson, and Sloan Kerney.

The Devil boys tennis team is coached this year by Bill Johnson. Grant Stallard is the number one player, Brad Beumel is playing the number two position, Ronnie Brock will play number three, Mike Chandler will play the number four opponent and Kevin Murphy or Joel Wright will get the nod for the number five position this week. Stallard and Buemel will play number one doubles and Chandler and Brock will be the number two doubles team for Avon Park.

Local Local Scouts Help In Celebrity Golf Tourney

Seven Avon Park and Lake Wales members of explorer post 156 were in 'celebrity country' last Saturday and Sunday at the annual Heart Fund Celebrity Golf Tournament at the Airport Resort in Tampa.

Among the celebrities playing were television and recording star Perry Como, Footballs' Bear Bryant of Alabama and Don Schula of the Miami Dolphins, and Baseball's Carl Yastrzemski, and a host of others from the entertainment and sports world.

Leaving Avon Park in the wee hours of the morning, the explorers helped the celebrities loading equipment in the golf carts, driving the carts, and guiding them around the course. Several came home very excited about having the autographs of the personalities they have long admired.

Those attending were Misty Hooper, Shellie Gourlie, John Goff, Randy Chancey, Bill Tharp, Chuck Behal, and Walter and Jim Saul of Lake Wales. Chaperones were Mrs. Bill Tharp and P. O. Goff.

Girls Track Team Compete Against Santa Fe

The Red Devil girls track team will run against Santa Fe of Lakeland next Wednesday, Mar. 5, at 4:00 p.m. in Lakeland. The girls were scheduled to open the track season last Tuesday afternoon in Auburndale against the Auburndale Bloodhound girls' team.

On Friday, Mar. 7, both the boys and girls from Avon Park will travel to Wauchula for a dual meet against the Hardee High boys and girls squads.

Annett Reclaims No. One Rung In Busy Tennis Week

Eric Annett reclaimed his number one position on the men's "A" singles ladder in Highlands County Tennis Association play last week with a 7-5, 7-5 victory over Bill Baker. In all there were 14 matches played last week in ladder competition in the county.

In other men's "A" ladder matches, Al Marrow moved from six to five with a 6-1, 1-6, 7-5 win over Bill Johnson dropping Johnson down to number six. Victor Fernandez defended his number eight slot with a 6-2, 6-2 defeat of challenger Al Miller but then lost to Grant Stallard 6-1, 6-2 when he challenged number seven rung-holder Stallard. Charles Jordan moved up to number ten on the busy ladder with a 6-3, 6-1 win over Al Miller who dropped to the twelfth rung. The standings on the men's "A" singles are now Eric Annett, Bill Baker, Ken Haysley, Eugene Bengston, Al Marrow, Bill Johnson, Grant Stallard, Victor Fernandez, Brad Beumel, Charles Jordan, Carroll Lloyd, Al Miller, Tod Thomas, Brian Fassler, Jim Sabo, and Chris Delaney.

Only two matches were played last week on the women's "A" singles ladder. Evelyn Jones moved up to number seven with an 8-6 win over Pat James who dropped to number nine. Trudy Wyatt took over the fifteenth rung with an 8-6 win over Cindy McAulay who dropped to number 17. The "A" ladder now is in the following order: Vi Marrow, Elsin Baker, Norma Jean Annett, Mary Jane Lloyd, Lucy Derkman, Betty Carlisle, Evelyn Jones, Marilyn Smith, Pat James, Kim Paul, Cherri Lee, Kristen Bjorn, Pat Lagoni, Karla Rettstatt, Trudy Wyatt, Mary Jo Schubert, Cindy McAulay, Jeannie Cox and Nancy Bryant.

There were four matches on the women's "B" ladder. Judy Rewis jumped from seven to five with an 8-5 win over Mary Sherertz. Becky Crittenden defended her number two position with an 8-7 win over Nancy Crittenden who had challenged from number three rung.

Jean Rosser knocked Melba Sims down from number 8 to number 9 with an 8-5 victory and Anna Vilkaitis unseated Margie O'Hern at the eleventh run with an 8-2 win. O'Hern dropped to number 13. The women's "B" ladder standings: Elsa Kahn, Becky Crittenden, Nancy Crittenden, Sandra Beck, Judy Rewis, Yetta Bengston, Mary Sherertz, Jean Rosser, Melba Sims, Margaret Haysley, Anna Vilkaitis, Tracy Jones, Margie O'Hern, Caroline Martin, Janet McGee, Margaret Collins and Leslie Pollard.

The only match on the men's "B" ladder was a victory by Larry Johnson over Tom Hines 6-4, 6-3 to move Johnson three and drop Hines to four. The men's "B" ladder now stands: Bruce Wyse, Bill Page, Larry Johnson, Tom Hines, Ricky Helms, Chet Brojek, Dale Sisemore, Mike Kirk, Ronnie Brock, Cliff Ables, Randy Chancey, Bill Cravey, Matt Richardson, Bill Rousseau, Jeff Sawyer, Scott Mills, Mike Chandler, and Alan Duhm.

On the mixed-doubles ladder Marilyn Smith and Al Miller defeated Jeannie Cox and Larry Johnson 6-4, 6-3 to move from eight to six and Lucy Derkman and Bruce Wyse defended their number two spot with a 6-4, 6-7, 6-2 win over the number four team of Lisa Clifford and Grant Stallard. Pam Rose and Brad Beumel top the mixed-doubles ladder with Baker and Baker in third, Haysley and Haysley in fifth, Smith and Miller sixth, Lee and D. Sisemore seventh, Cox and L. Johnson eighth, Sims and Cravey ninth, Marrow and Marrow tenth and P. Sisemore and J. Sisemore eleventh.

There will be a meeting of the Highlands County Tennis Association at the number 23 Portable at Sebring Middle School on Monday, Mar. 3, at 7:00 o'clock. All members are urged to attend.

JAIL SENTENCE

A Lorida man will spend six months in jail and six months on probation for resisting arrest. Wayne Eugene Jester had been charged with resisting an officer with violence, but was found guilty of a lesser charge, resisting arrest without violence.

"B" Baseballers Open At Lake Placid

Next Tuesday afternoon, Mar. 4, the Avon Park "B" squad baseball team will travel to Lake Placid for the first 1975 game of the season. The Devil "B" baseballers are coached this year by Joe Strickler and will play a thirteen game schedule.

There were nineteen boys on the "B" team roster this week. Steve Arnold has been working at pitcher, catcher and several infield positions. Kenny Light as recently moved to catcher to try for that position. Victor Roberts is also trying to nail down the starting catcher job. Claude Dennis has done some catching and working in the outfield. Mike Minard will pitch and play first base. Terry Lanzing is also pitching and working out at second base. Jimmy Massey has been practicing on the mound and at second. Edward Dorsey and Horace Moore are vieing for the shortstop job and Dorsey has tried out as a pitcher. Eric Longshore hopes to start at firstbase. Joe Gallimore and John Skipper are both working for the third base job.

John Ferguson, David Jahna and Charles Luke look like they may have the edge as starting outfielders with Mike Coleman, Don Bailey, Chris Bullick and Rufus Wilson pushing them for the starting outfield positions.

After the opening game in Lake Placid, the Devil "Bees" will return home for a 4:00 p.m. game with Wauchula on Friday, Mar. 7. The remainder of the schedule: Mar. 10, Lake Wales, away (4:30); Mar. 11, Frostproof, home; Mar. 13, Okeechobee, away; Mar. 20, Sebring, home; Mar. 24, Lake Placid, home; Mar. 27, Okeechobee, home; Mar. 28, Sebring, away; Apr. 1, Wauchula, away; April 3, Lake Wales, home; Apr. 8, Frostproof, away (4:30), and Apr. 10, Sebring away. All games will start at 4:00 p.m. unless otherwise designated.



AVON PARK HIGH School Basketball Coach Tom Lund (center) holds a short strategy session at halftime during the tournament game with Lake Placid in the Ft. Meade gym last Friday with "B" Squad Coach Allan Duhm (right) and Bruce Wyse, who has been keeping score for the cagers throughout the season. But the Lake Placid Green Dragons won 61-55 and went on to win the district tournament. Photo — Miller

REDUCED $2000



Move right into this brand new, never-occupied, 2BR, 2B model home located high on a hillside overlooking beautiful Lake June. Fully carpeted, completely sodded lawn and landscaped borders. Low down payment, easy terms on existing mortgage. Price including the lot only $35,500. Plus a Complimentary family membership for one year in Placid Lakes Country Club. Call Sales Office 465-4333

Placid Lakes Communities
A DIVISION OF LAKE PLACID HOLDING CO.
2000 Jefferson Ave. N. Lake Placid, Florida 33852

FOLLOW THE GOLF BALL SIGNS FROM US 27 or SR 70 . . .

NEISNER'S

IR DEPARTMENT STORES

1091 W. Main St
AVON PARK

USE OUR LAY-AWAY
or CHARGE PLAN.

CHARGE IT!
Payments to Fit your Budget!

NEISNER'S CHARGE PLAN

BANKAMERICARD

MORE FOR YOUR MONEY SALE

QUANTITIES LIMITED ON ADVERTISED ITEMS

STORE HOURS—9 a.m. to 9 p.m. Mon.-Sat., Sun. 1 to 5



GIANT COLORING BOOKS
39¢
REGULARLY 1.00
Mother Goose, Follow the Dots, and Humpty Dumpty. 320 pages. 8"x10".



30 CT. STAYFREE MINI PADS
99c REG. 1.49
Limit 1 box per customer



10"x 12" MAGNETIC PHOTO ALBUM
1.47
VALUES TO 2.99
Holds picture neatly in place. 8 pages. Assorted colors.



50 FOOT SARAN* WRAP
3 FOR $1 REG. 59¢ EA.
Keeps sandwiches and leftovers fresh. Strong yet flexible.



2½ QUART WHISTLING TEAKETTLE
$2
REGULARLY 3.99
Avocado, pineapple or cherry. LIMIT: 1 Sorry No Rainchecks



8 OZ. CAN RAPID-GRO® PLANT FOOD
69¢
REGULARLY 1.19
The water soluble plant food that helps plants to grow faster and stronger.



5 LB. BAG KITTY LITTER®
57¢
REGULARLY 1.00
For cat sanitation. Absorbs, deodorizes. Eliminates paper, sand and sawdust.



50 COUNT LILY* PAPER CUPS
39¢
REGULARLY 49¢
Fits any dispenser. 5 oz. size.

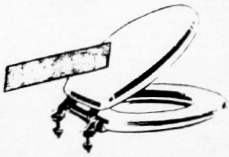

TOILET SEATS
Molded of wood fibres and compound resins. Finish baked on heavy enamel. White.
2.99
REGULARLY 4.49

$6
YOUR CHOICE
REGULARLY UP TO 7.99 EA.



LEWIS BRAND CAN OPENER
Streamline electric can opener that opens any standard size can. White. Model #CO 29.

LEWIS BRAND HAND MIXER
3-speeds, large chrome beaters, beater ejection. Fingertip controls. White, #CO 29.



20" WIDE CONTINUOUS FOLD GIFT WRAP
4 FOR $1
REGULARLY 49¢
Beautifully designed gift wrap for all occasions. Many to choose from.
Sorry No Rainchecks

Large Size
Bath Towels - Reg. $3.99
Now $1.99



FOLDING LAWN CHAIR
3.97

Swift's 6-6-6
55 per cent
Organic Plant Food
50 lb. bag
- Now
$3.99



DOW* 20 OZ. BATHROOM CLEANER
Prevents mold and mildew growth.
69¢
REGULARLY 89¢
Sorry No Rainchecks

Top LPs
$4 EA.
LIST PRICE 6.98 EA.

- JOHN DENVER-Back Home Again
- ELTON JOHN-Greatest Hits
- RINGO STARR-Goodnight Vienna
- HARRY CHAPIN-Verities & Balderdash
- JIM CROCE-Greatest Hits

And other top albums.



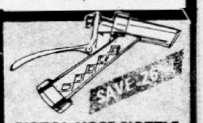

PISTOL HOSE NOZZLE
88¢
REGULARLY 1.19
Non-corroding nozzle of zinc plated steel.



CLAIROL® NICE 'N EASY® SHAMPOO HAIR COLOR
1.39
LIMIT: 2 per customer
Sorry No Rainchecks



14 OZ. JOHNSON'S® BABY POWDER
87¢
LIMIT: 1 per customer



12 EXPOSURE 110 KODACOLOR®FILM
99¢ REG. 1.29



12" x 25' DIAMOND® FOIL
3 FOR $1

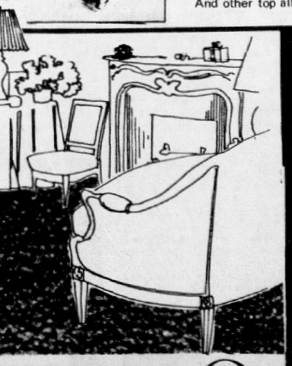

Gold Fish
Reg. $.49
15¢



10 CT. CONTAC® COLD CAPSULES
99¢
LIMIT: 1 per customer



DAYTIME DISPOSABLE DIAPERS
$3 PKG. OF 60
Absorbent disposable diapers with tab closings. No pins necessary.



SCHICK® 9 CT. SUPER II CARTRIDGES
1.48
REG. 2.29
LIMIT: 2 per customer



ANITA LEWIS 8½'x 11½' ROOM SIZE INDOOR OUTDOOR CARPET
Beautiful enough for indoor carpeting... durable enough for outdoor use. 100% polypropylene Olefin® fiber with waffle back. Avocado, gold, blue-green or orange.
16.97
REGULARLY 22.97

DURA GLASS® NAIL POLISH
4 FOR $1
REGULARLY 43¢ EA.
Choose from the wildest and widest selection of fashion colors. Fine quality, smooth spreading. LIMIT: 4 per customer

14" x 50" DOOR MIRROR
$3 REGULARL 6.99
Full length mirror guaranteed against tarnishing, spotting or streaking. Walnut grain finish and copper backed.

36" TO 45" COTTON BLEND FABRICS
2 YARDS $1
REGULARLY 99¢ YARD
First quality assorted cotton blends in a wide selection. Many solids and prints to choose from. 2 to 9 yard lengths. Make your choice now!

THE BIBLE QUESTION BOX



For Bible Answer To
Bible Questions
Write To

Pastor A. W. Ortner
Rt. 2 Box X405
Avon Park, Florida
33825

Question: Since Christians are God's children, why do they have to suffer, even as people who are not christians?

Answer: God has never exempted his children from trials and suffering. Beloved, think it not strange concerning the fiery trial which is to try you, as though some strange thing happened unto you; but rejoice, inasmuch as ye are partakers of Christ's suffering; that, when His glory shall be revealed, ye may be glad also with exceeding joy; 1 Peter 4:12, 13. Paul declared that true Christians will suffer persecution. Yea, and all that will live godly in Christ Jesus shall suffer persecution, 2 Timothy 3:12.

For whom the Lord loveth he chasteneth, and scourgeth every son whom he receiveth. If ye endure, God dealeth with you as with sons; for what son is he whom the father chasteneth not. But if ye be without chastisement whereof all are partakers, then are ye bastards, and not sons. Furthermore we have had fathers of our flesh which corrected us, and we gave them reverence; shall we not much rather be in subjection unto the Father of spirits, and live?

For they verily, for a few days chastened us after their own pleasure; but he for our profit, that we might be partakers of his holiness. Now no chastening for the present seemeth to be joyous, but grievous; nevertheless afterward it yieldeth the peaceable fruit of righteousness unto them which are exercised thereby; Hebrews 12:6-11.

The patriarch Job who was a true child of God went through a period of great suffering and trial. He lost his children and his livestock. He was covered with boils. He recognized that his experience of affliction was a means of purification. But he knoweth the way that I take: when he hath tried me, I shall come forth as gold; Job 23:10.

The scriptures attest that trials and tribulations, are character developing factors in the life of true christians, and are evidence that God loves us, and allows trials and suffering to come into the life of the christian, so that he or she will become a partaker of the divine nature.

Antique Buffs To Have Field Day At Zolfo

Antique buffs will have a field day during Pioneer Park Days Feb. 28 to Mar. 2 at Pioneer Park, Zolfo Springs as owners of antique automobiles, agricultural equipment, gas engines, oilpull tractors, steam engines and top buggies gather to show their 'thing'.

Co-ordinator of the gigantic display Earl Nickerson stated that calls to reserve space have come from as far north as Wisconsin and Canada, also from Iowa and the Dakotas, while one caller from California said he would try to get here in time for the show by driving.

Expecting up to 20,000 people to attend the show sponsored by the First National Bank of Wauchula, this "largest of its kind in Florida", will feature free admission, plenty of free parking, a flea market at no charge and lots of room for exhibits.

There is no reservation needed — Just bring your exhibit. If you are interested in displaying an old piece of equipment call Earl Nickerson, Co-ordinator at (813) 773-9331.

Band Day Set For March 15

Band Day, an annual fund raising event for the more than 200 band members, will be held Saturday, March 15, at Donaldson Park.

Marva Turner, General Chairman, announced that Saturday, March 8, is the pickup day for the auction. All citizens are asked to save all no longer wanted useable items for donation for the auction. Band parents and students will cover the town to pick up the items.

Joe Beuche has offered his services as auctioneer. The auction will begin at 1 p.m. Saturday, March 15.

Donation tickets are now available from all band student and parents. Prizes consist of a shotgun, color TV and several other items.

Grangers Hold Card Party

Thursday Feb. 20 the Avon Park Grange held their card party at the Woman's Club with 13 tables in play. Dessert was served at 1:30 with play beginning as soon as any wished to start.

All kinds of cards were being played as the hostesses circled the room watching some of the games. Three door prizes were given to Lucy Mackenzie, Dora Robinson and Ward Bowers.

Tables prizes went to the high scores and were won by the following: Ralph Sanderson, Alma Doty, Gertrude Slocum, Connie Kehoe, Lucy Mackenzie, Minnie Swanson, Ralph Fullmer, Margery Falkner, Mildred La Pierre, Mildred Tissot, Fannie Roche, Olive Schmanke and Ward Bowers. Folks said they had a good time, we are glad and thank all who came.

Hofer Civil Suit Settled

A civil damage suit filed for Jimmy Steve Hofer by his father, Ronnie Hofer, has been settled with circuit Judge John Dewell signing a summary judgment for defendant American States Insurance company.

The Hofers' suit had grown out of an accident involving Jimmy Hofer's motorcycle and an auto driven by Phillip R. Wack Jr. of Avon Park. The accident was at S. Commerce and S. Eucalyptus on Aug. 6, 1974.



UNDER CLOUDY SKIES groundbreaking ceremonies were held Saturday morning on a lot near Bouganvillea Cemetery for the new Fountain Funeral Home with the following participating: the Rev. Aden Childress, Dan Bennett, Bud Cox, Ken Long, Cynthia Fountain, Denise Fountain (partly hidden), Julia Fountain, James Fountain, Duane Kopta, Tommy Gahagen, Mayor Marshall Davis and W.H. Prescott. Photo — Miller

Ground Breaking For Fountain Funeral Home

Saturday, Feb. 22, at 11 a.m. a ground breaking ceremony was held at the site of the new facility for the Fountain Funeral Home. The site is approximately one acre of land next to Bougainvillea Cemetery on U. S. 27 N. The brief ceremony was led by Mayor Marshall Davis and Rev. Aden Childress.

The completely new facility will be of one-story concrete block construction. The exterior will be finished with Spanish Stucco. The new home will contain over 4300 square feet of floor space and will contain a chapel with seating for over 100. A private family room with seating for 40, two baths, a modern preparation room, arrangement office, a casket display room with a wide variety of caskets and funeral merchandise for families of all financial needs, and a two bedroom apartment for Mr. and Mrs. James (Cynthia) Fountain and their two daughters, Julia, age 5 and Denise, age 2.

The new facility has been designed by James Fountain, with help from his father, for maximum efficiency without any loss to the individual needs of the families they serve. With this in mind the Chapel and Family Room were designed so they can be used as four reposing rooms, as needed, or as any combination that is needed. There will be a large porch on the front and back with a large carport on the South side of the building to protect families and friends from bad weather in their coming and going. The parking lot will be left in grass and will provide parking facilities for the largest of services.

James and Cynthia Fountain purchased the former Mizelle Funeral Home, which had been operated as the Avon Park Chapel for two and one half years, prior to their purchasing it in December 197 .

The building of a new facility for the funeral home has become necessary to provide the families they serve with a well designed facility and to provide plenty of off-street parking and with a convenient and easily accessible location and a peaceful setting. The landscaping of the home will take advantage of the many trees at the front of the lot.

The general contractor is Duane Kopta with Dan Bennett, associate, electrical, heating and air conditioning by Kenneth Long, Long's Air Conditioning, Plumbing by Bud Cox, Cox Plumbing.

The interior of the home will be done to create a warm home-like setting. Fountain will be on the construction site as much of the time as business permits and invites the public to stop by and see the building under construction. Building time will take approximately 150 working days. Mr. and Mrs. Fountain have made Avon Park their home and are thankful for this opportunity to provide a needed service to this community.



Rev. J.W. Daugherty

Daugherty Honored As Pastor

Rev. J. W. Daugherty, Pastor of St. Mark Missionary Baptist Church, was honored on Sunday, February 23, 1975. This was Rev. Daugherty's 18th Anniversary as Pastor of St. Mark. In an effort to compensate for his wonderful pastorate, his spiritual guidance and his many good deeds, members of St. Mark presented him with a money tree.

Obituaries

Ray

Emerald Robert Ray, 74 of East Gary, Indiana and a winter resident of Avon Park, died Sunday Feb. 16.

A native of Illinois, he was a member of the Seventh-Day Adventist Church.

Survivors include his wife, Mrs. Katherine U. Ray, of East Gary, Ind. Two daughters, Mrs. Doris Ferris, Barrin Springs, Mich. and Mrs. Marilyn Crowder, Sugar Grove, Ill. One son, Robert C. Ray of Tuston, Calif. and nine grandchildren. Three brothers, Robert W. Ray, Milwaukee, Wisc.; Basil M. Ray, Reseda, Calif.; and Joey W. Ray, Valparaiso, Ind. Two sisters, Mrs. Isabelle Grubbs, St. Louis, Mo. and Mrs. Lorita Grubbs, Pearl, Ill.

Mr. Ray was sent to the Brady Funeral Home, 3781 Central Ave., East Gary, Indiana for services and interment in the Calvary Cemetery.

Local arrangements by Fountain Funeral Home, Avon Park.

Johnston

Mrs. Doris V. Johnston age 63 of Citra, Fla. former resident of Avon Park died Feb. 19 in Ocala, Fla.

Survivors are her husband Earl E. of Citra and one son Earl E. Jr. of Grayling, Mich. Her mother Gladys Ellwood of Castleberry, Fla. Two sisters Mrs. Glen Myers Winter Park, Fla. and Mrs. Harry Gremm of Dorr, Mich. Four brothers C. A. Ellwood, Alaska; Richard Ellwood, Ariz.; Wm. Ellwood, Mich.; James Ellwood of Kissimmee, Fla.

Funeral services were held Saturday, Feb. 22, 11 a.m. at Chapel of Roberts Funeral Home, 606 S. W. 2nd Ave., Ocala, Fla.

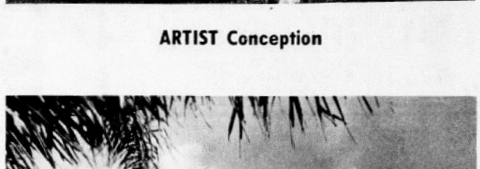

ARTIST Conception



Beautiful Gardens at Lakeview Memorial Gardens

Between Avon Park & Sebring

You're invited to drive out to Lakeview Memorial

All of us are eventually touched by the death of a loved one, relative or friend and we need to express our sentiment and respect. Many people care. We do... and will help you.

For complete information

Send coupon today to:

Perpetual Care
On Memorial Drive (S-17A) Between Avon Park & Sebring
JAMES RIMER, General Manager — MAIL COUPON TODAY!
LAKEVIEW MEMORIAL GARDENS
3000 Memorial Drive, Avon Park — 385-4942

Name ..... Wife ..... Ages .....

Address ..... City .....

Lakeview Memorial Gardens

Public Notice

OTICE — SERVICES TO ERSONS UNABLE TO PAY HEREFOR Highlands eneral Hospital, Sebring, lorida has certified that it ill not exclude any person rom admission on the ground hat such person is unable to ay for needed services, and hat it will make available to ach person so admitted ervices provided by the acility without charge or at charge which does not exceed uch person's ability to pay herefor, as determined in ccordance with criteria stablished in the Florida Medical Facilities Construction Plan. This certification has een made pursuant to the equirements of the egulations of the Public ealth Service, U.S. Department of Health, Education, and Welfare, (42 :53, 111), and the applicable provisions of the Florida Medical Facilities Construction Plan. The Bureau of Community Medical Facilities, Department of Health and Rehabilitative Services, State of Florida, has, therefore, established the foregoing level of service as the level of uncompensated services to be made available by said facility in the period October 1, 1974 to September 30, 1975. The level of services set out ove the presumptive compliance guidelines of the Federal regulations.

PUBLIC NOTICE

Pursuant to Section 6104 (d) of the Internal Revenue Code of 1954 as amended, the William F. Ward Foundation, Inc. annual report which has been filed with internal Revenue Service pursuant to Section 6058 of the Internal Revenue Code of 1954 as amended, will be available for inspection during regular business hours to any citizens who request such right of inspection within 180 days from date of this notice. The principal address of the Foundation is Ward's Nursery, Inc., Bombing Range Road, Avon Park and the principal officer is G. Franklyn Ward. Dated: February 18, 1975.
Feb. 20, 27, 1975

NOTICE OF APPLICATION FOR TAX DEED

Notice is hereby given that Joseph Durso holder of Tax Certificate No. 95, issued the 1st day of June, A.D. 1971, has filed same in my office and has made an application for a tax deed to be issued thereon. Said certificate embraces the following described property in the County of Highlands, State of Florida, to-wit:

Lot 18, Block 86, Red Hill Farms, Section 19, Township 33 South, Range 28 East, according to the plat thereof recorded in Plat Book 1, page 66, of the Public Records of Highlands County, Florida.

The assessment of said property under said certificate issued was in the name of Robert E. Schmitt. Unless the said certificate shall be redeemed according to law, the property described therein will be sold to the highest bidder at the Courthouse door on the third Monday in the month of March, 1975, which is the 17th day of March, 1975, at the legal hour of sale 11:00 a.m.

Dated this 6th day of February, 1975.
SEAL **Earl Rich**
Clerk of Circuit Court
Highlands County, Florida
(s) Frances Lipham, D.C.
February 13, 20, 27; March 6, 1975

NOTICE OF RECEIVING BIDS

Notice is hereby given that SEALED BIDS will be received by the Highlands County School Board in the Purchasing Department, Third Floor Courthouse, Sebring, Florida up to 2:30 P.M., March 19, 1975 from those desiring to construct DRIVEWAY AND PARKING AREA, at the School Administrative Offices located at the E. O. Douglas Site, School Street and Tangerine, Sebring, Florida.

Plans and specifications may be secured from the Purchasing Department at no cost.

Each bid shall be accompanied by a certified check, Cashier's Check or bid bond in the amount of five (5 per cent) per cent of the bid, payable to the Highlands County School Board, as evidence of good faith and guaranteeing that sucessful bidder will execute the contract and that he will not withdraw after the bids are opened, and furnish the School Board a bond issued by a surety company licensed in Florida, for 100 per cent of the Contract Price, within ten (10) days after being awarded the contract, said bond guaranteeing the performance of said contract, the premium of said bond to be paid by the Contractor. The School Board reserves the right to reject any or all bids and to waive any or all formalities.

HIGHLANDS COUNTY SCHOOL BOARD
(s) JOHN W. WIRICK, JR.
CHAIRMAN, HIGHLANDS COUNTY SCHOOL BOARD
Feb. 20 - 27; March 6, 1975

NOTICE OF APPLICATION FOR TAX DEED

Notice is hereby given that Joseph Durso holder of Tax Certificate No. 98, issued the 1st day of June, A.D. 1971, has filed same in my office and has made an application for a tax deed to be issued thereon. Said certificate embraces the following described property in the County of Highlands, State of Florida, to-wit:

Lots 13 and 14, Block 44, Red Hill Farms, a Resubdivision of the W½ of Section 20, Township 33 South, Range 28 East, according to plat thereof recorded in Plat Book 1, page 50, of the Public Records of Highlands County, Florida.

The Assessment of said property under said certificate issued was in the name of E. V. Isenhauer. Unless the said certificate shall be redeemed according to law, the property described therein will be sold to the highest bidder at the Courthouse door on the third Monday in the month of March, 1975, which is the 17th day of March, 1975, at the legal hour of sale 11:00 a.m.

Dated this 6th day of February, 1975.
SEAL **Earl Rich**
Clerk of Circuit Court
Highlands County, Florida
(s) Frances Lipham, D.C.
February 13, 20, 27; March 5, 1975

Highlands Real Estate Transfers

Joe Craig, Michael M. Miskanic, Gary Dressell, and Donald B. Dyer to Joe Craig, lots 18, 19 and 20, block F, Sun 'n Lake Estates, section 3, $18,000.

Frederick J. and Katheryn F. Wenger to Joe E. and Janice E. Hall, lot 16, block 2, section N, of Highlands Park Estates, $32,000.

Manuel Arca Jr. and Maria D. Evora Arca to Michael J. and Jane B. Rapp, lots 1,2,3, 30, 31 and 32, block 69, Lakewood Terraces, $15,000.

Russell and Ruth Ankrom to John W. and Dorothy L. Golab, lot 1, block E, Spring Lake section one, $34,000.

Sylvan Shores, Inc. to George N. and Peggy M. Baxter, lot 35, Lake Huntley Estates, $45,400.

Consolidated-Tomoka Land Co. to Jules Zappulla, A. H. DeVane's subdivision of Lake Groves, block 45, lots 5, 9 and 10, block 4, all of block A except lot 17; all of Block B, that certain street bounded on the north by tract 5 and lots 8, 9 and 10 of block 4, and bounded on the south by tract 6, and that certain street bounded on the north by tract 7 and on the south by tract H; a replat of A. H. DeVane subdivision, tracts i through 10, inclusive; that certain street bounded on the north and west by tract 9 and on the south and east by tract A; that certain street bounded on the north by tract 8 and lot 11 of block 6, and on the south by tracts 9, 10 and A; that certain street bounded on the east by tract 9 and on the west by tract 10; that certain street bounded on the north by tract 10 and on the south by lot 21 of tract A; in Rachard addition to town of Lake Stearns (now Lake Placid), all of blocks 1 and 2; lots 1 to 9, and 11 to 27 inclusive block 3, and all block 4; all of Rachard Blvd. and Roberts St., $150,000.

Joseph W. and Dorothy D. Poff to Edward A. and Edith T. Wheaton, all of lots 9 and 10 in block 111 of Lake View Place subdivision, and a portion of lot 19 in block 111 of Lake View Place subdivision, together with all furniture, fixtures and equipment, $55,000.

Sheller Management Corporation 10880 Wilshire Blvd. Los Angeles, to Sebring P. O. Company, a California limited partnership, 10880 Wilshire Blvd. Los Angeles, Calif. four parcels in B 25, original Town of Sebring also an assignment of Lease between the United States of America and Seymour B. Levin and Evelyn B. Levin, his wife, for a period of twenty years on the above described property, $400,000.

Paul Thomas Castleman, Jr. and Sabrina L. Castleman, to Richard E. and Joan L. Hanke, lot 10, block C, Clearview Terrace, $40,400.

Helen Burns to Bishara Charles and Anita B. Hajj, unit no. 3204, Woodruff Heights Villas, $14,000.

R. C. and Mayme Dugger to N. Guy and Gertrude D. Simmons, lots 3 and 4, of block 7, Lake Groves resubdivision of all land lying between the A.C.L. Railroad and Main Street in the Town of Lake Stearns (now Lake Placid), $10,000.

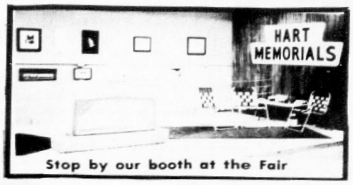

Stop by our booth at the Fair

MORE LOW DISCOUNT PRICE EVERYDAY OF THE WEEK!



BUY POWER

Grade 'A' Whole Fryers 48¢ LB.

FLA. OR SHIPPED GRADE 'A' **FRYER PARTS** LEG OR BREAST **78¢** LB

U.S. CHOICE-WESTERN BEEF CHUCK **Blade Roast** USDA CHOICE ..... LB. **88¢**

U.S. CHOICE-WESTERN BEEF CHUCK **Blade Steak** USDA CHOICE LB. **98¢**

Pantry Pride
DISCOUNT FOODS
PRICES EFFECTIVE FROM DATE OF PUBLICATION THRU SAT. MARCH 1
U.S. Highway 27 & West Main Street
AVON PARK
ALL PANTRY PRIDE STORES ARE OPEN TO SERVE YOU

BIG SAVINGS ON DAIRY & DELICATESSEN DELICACIES

BUY POWER
PANTRY PRIDE **Meat Franks** 12 OZ PKG. **68¢**

FULLY COOKED **Marhoefer Ham 3** LB. CAN **$4.49**
COPELAND'S SLICED **Bologna & Cheese** 12 OZ PKG **97¢**
LAND O' FROST SLICED **Smoked Meats 2** 3 OZ PKGS **89¢**
KAHN'S SLICED **Dutch Loaf** 8 OZ PKG **89¢**
PANTRY PRIDE **Half & Half** QT. CONT **79¢**
BORDEN'S LARGE CURD **Cottage Cheese** 24 OZ CUP **99¢**
BORDEN'S SMALL CURD **Cottage Cheese** 12 OZ CUP **57¢**
GRADE 'A' **Power 99 Milk** HALF GAL. CONT **89¢**

PANTRY PRIDE HAS IT ALL IN FROZEN FOODS

P.I. BRAND FROZEN **FrenchFries** 5 LB. BAG **99¢**
BANQUET FROZEN 3 VARIETIES 11 OZ. PKG. **MeatDinners 49¢**
PEPPERIDGE FARM FROZEN **Layer Cakes** ALL VARIETIES 17 OZ. PKG. **89¢**
P.I. BRAND FROZEN **Bagels** PLAIN OR EGG PKG OF 6 **39¢**
PANTRY PRIDE **Broccoli Spears** 10 OZ PKG **29¢**
PANTRY PRIDE FROZEN **Coffee Lightener 3** 16 OZ CTNS **69¢**
PANTRY PRIDE **Frozen Waffles** 5 OZ PKG **15¢**
PANTRY PRIDE FROZEN **Cut Corn 4** 10 OZ PKGS **$1**
PET RITZ FROZEN **Cream Pies** ALL VARIETIES 14 OZ PKG **49¢**
PANTRY PRIDE FROZEN **Cheese Pizza** 15 OZ PKG **69¢**
PANTRY PRIDE FROZEN **Orange Juice** 6 OZ CAN **19¢**
ON COB FROZEN • SALISBURY STEAK • VEAL PARMIGIAN **Meat Loaf/Catsup 2** LB PKG **$1.65**

COFFEE-TEA-COCOA-MILK

PANTRY PRIDE INSTANT **Dry Milk 20** QT PKG **$3.79**
PANTRY PRIDE REG. OR ELECTRIC PERK **Coffee** 1 LB BAG **89¢**
PANTRY PRIDE **Tea Bags** PKG OF 100 **99¢**
FLAVORFUL **Nestle Decaf** 8 OZ JAR **$2.45**
TETLEY **Ice Tea Mix** 24 OZ JAR **$1.37**

MACARONI-RICE-MEAL-BEANS

PANTRY PRIDE THIN **Spaghetti** 1 LB BOX **45¢**
COOKS IN A MINUTE **Minute Rice** 7 OZ BOX **43¢**
SOUTHERN FAIR **Corn Meal** 24 OZ BAG **42¢**
PANTRY PRIDE **Pinto Beans** 24 OZ BAG **88¢**
PANTRY PRIDE **Elbow Macaroni** 1 LB BOX **45¢**

SPICES & CONDIMENTS

PANTRY PRIDE **Catsup** 32 OZ BTL **79¢**
FRENCH'S SAUCE **Worcestershire** 10 OZ BTL **48¢**
GREAT FLAVOR **Kraft BBQ Sauce** 18 OZ BTL **68¢**
TRAPPEY'S MEXI PEP **Hot Sauce** 3 OZ BTL **20¢**

CANNED MEATS & FISH

PANTRY PRIDE CHUNK **Light Tuna** 6½ OZ CAN **44¢**
DINTY MOORE **Beef Stew** 24 OZ CAN **89¢**
BUITONI **Meat Ravioli** 15 OZ CAN **46¢**
LYKES **Vienna Sausage** 4 OZ CAN **28¢**

PAPER PRODUCTS

WHITE PKG. OF 100 **Paper Plates 75¢**
PANTRY PRIDE **Aluminum Foil** 200 FT. ROLL **$1.85**
PANTRY PRIDE **Sandwich Bags** PKG. OF 80 **38¢**

CANNED JUICE & FRUITS

MUSSELMAN'S **AppleJuice** 32 OZ BTL **45¢**
RITTER **Tomato Juice** 32 OZ BTL **49¢**
FRUIT & HONEY **Fruit Cocktail 3** 16 OZ CANS **$1**
BARONET YELLOW **Cling Peaches** 29 OZ CAN **55¢**
MUSSELMAN'S **Apple Sauce** 50 OZ JAR **99¢**
GOLDEN CROWN **Lemon Juice** 32 OZ BTL **49¢**

CANNED VEGETABLES

LARSEN'S **Veg-All 3** 16 OZ CANS **89¢**
PROGRESSO **Tomato Sauce** 15 OZ CAN **35¢**
AMERICAN BEAUTY **Pinto Beans** 15 OZ CAN **28¢**
LIBBY SMALL **Whole Beets** 16 OZ CAN **33¢**
CONTADINA **Tomato Sauce 6** 8 OZ CANS **99¢**
PANTRY PRIDE CUT **Green Beans** 15½ OZ CAN **29¢**

SODAS-WINE-SNACKS

LO-CAL RITZ **Sodas** ALL FLAVORS **5** 28 OZ NO. RET BTLS. **$1**
PETRI **Chianti Wine** FIFTH BTL **$1.22**
PANTRY PRIDE **Snack Crackers** 12 OZ BOX **47¢**
PLANTERS DRY ROAST **Peanuts** 12 OZ JAR **82¢**
PANTRY PRIDE **Potato Chips** 8 OZ BAG **59¢**

CLEANING AIDS

DISH DETERGENT 32 OZ BTL **Foamy Liquid 39¢**
CLEANS DEEP **Punch Detergent** 84 OZ BOX **$1.19**
FOR BATHROOM **409 Cleaner** 20 OZ CAN **89¢**
PANTRY PRIDE SPRAY **Window Cleaner** 19 OZ CAN **39¢**
EASY OFF SPRAY **Oven Cleaner** 16 OZ CAN **$1.39**
TEXIZE PINE POWER **Disinfectant** 8 OZ CAN **39¢**

BAKING NEEDS

PANTRY PRIDE **Flour** PLAIN OR SELF RISING 5 LB BAG **85¢**
PANTRY PRIDE **Cake Mixes** 19 OZ BOX **57¢**
SOFTASILK **Cake Flour** 32 OZ PKG **63¢**
DESSERTS OR TREATS **Nestle's Morsels** 6 OZ BAG **56¢**
PANTRY PRIDE CHOCOLATE OR VANILLA **Frosting Mix** 13 OZ PKG **68¢**
PANTRY PRIDE **Flour** PLAIN OR SELF RISING 2 LB BAG **39¢**

PICKLES-OLIVES-JELLY

MILD SWEET SLICES 16 OZ JAR **HeinzPickles 49¢**
PANTRY PRIDE MANZ THROWN **Stuffed Olives** 7 OZ BTL **64¢**
HAMBURGER SLICED **Heinz Dills** 32 OZ JAR **75¢**
SMUCKER'S BLUEBERRY **Preserves** 12 OZ JAR **78¢**
PLANTATION PRIDE **Sweet Cukes** LONG SLICES 16 OZ JAR **61¢**

PET FOOD

HUNTER'S CHOICE **Dog Food 25** LB BAG **$3.99**
FRISKIES — ALL VARIETIES **Dry Cat Food** 22 OZ PKG **51¢**
FRISKIES — ALL VARIETIES **Dog Food 5** 15½ OZ CANS **99¢**
NUTRITIOUS **Meow Mix** 18 OZ BAG **57¢**
DRY DOG FOOD **Gaines Meal 5** LB BAG **$1.37**
PANTRY PRIDE PET RITE **Burgers For Dogs** 72 OZ PKG **$1.79**

MORE BUYING POWER

PANTRY PRIDE 32 OZ JAR **Mayonnaise 95¢**
PEPSODENT **Tooth Paste** 7 OZ TUBE **69¢**
PANTRY PRIDE GOLDEN OR **Egg Shampoo** 32 OZ BTL **88¢**
PANTRY PRIDE **Aspirin Tablets** BTL OF 100 **25¢**
DUST EASE **O'Cedar Endust** 6 OZ CAN **96¢**
PANTRY PRIDE **Trash Can Liners** PKG OF 40 **$3.15**

WE REDEEM FEDERAL FOOD STAMPS

WE RESERVE THE RIGHT TO LIMIT QUANTITIES. ALL CLERICAL, TYPOGRAPHIC, PHOTOGRAPHIC AND PRINTING ERRORS ARE SUBJECT TO CORRECTION. NONE SOLD TO DEALERS.

Charles Whitt Chosen ForWho's Who

Twenty-five students have been chosen to represent Southwest Virginia Community College in Who's Who Among Students in American Junior Colleges for the academic year 1974-1975. One of the students receiving the distinction was Charles Howard Whitt, son of Mr. and Mrs. Joseph D. Whitt of Avon Park.

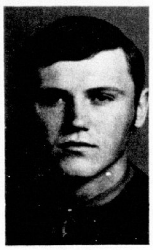

Charles Whitt

The twenty-five persons designated to receive this honor were selected from a list of SVCC students nominated by fellow student, faculty, members, and college administrative staff members.

In announcing the recipients of the Who's Who award, college president Dr. Charles King congratulated each student by saying, "This honor bestowed upon you is something which the staff of the community college is especially proud, and we know that you and your family feel the same."

SENT TO PRISON

A Sebring man with a police record dating back to 1965, has been sent to prison for carrying a concealed weapon. Wilmon Edwards, 47, was arrested Aug. 3, 1974 and charged with carrying a pistol. Judge Clifton Kelly set the prison sentence for six months to three years with 47 days credit for time served.

Public Notice

INVITATION TO BID

The City of Avon Park will accept sealed bids for purchase of one tractor with backhoe and front end loader. Bids will be received at City Hall until 7:30 P.M. Monday, March 10, 1975. Copy of specifications available from office of the City Clerk.

The City reserves the right to accept or reject any or all bids.

Malcolm K. Crews
City Clerk

Feb. 27, 1975

NOTICE OF PUBLIC HEARING

The Board of County Commissioners of Highlands County, will hold a Public Hearing on TUESDAY, FEBRUARY 11, 1975 commencing at 5:00 P.M., County Commissioners Room, Courthouse, Sebring, Florida to consider a change in Zoning Classification on the lands described as follows:

LEGAL DESCRIPTION:

Per Plat Book 3, Page 100. In Section 7, Township 34 South, Range 29 East. A Tract North of Lot 9 and East of Highway 17. Being 50 x 330 x 186.3 x 375.8 feet, per OR 344 Page 405. (House and Lot .65 of an acre - on 17 Joining R.R. Tract (East of 17) Less Easterly 200 feet on Highway 17.

An application has been received from J.H.G.H., GROVES, INC. and after due Public Hearing before the Planning & Zoning Commission, request a change in District Zoning Classification from GU, GENERAL USE, To B-3, GENERAL RETAIL & WHOLESALE, HEAVY EQUIPMENT.

All parties interested or affected by this change are requested to attend.

Highlands County Board of County Commissioners
Norman Beskin, Chairman

Feb. 27, 1975

IN THE CIRCUIT COURT TENTH JUDICIAL CIRCUIT OF FLORIDA IN AND FOR HIGHLANDS COUNTY
File No. 75-22

IN RE: ESTATE OF ANN I. THAYER
Deceased

NOTICE TO CREDITORS

To all creditors and all persons having claims or demands against said estate.

You, and each of you, are hereby notified and required to present any claims and demands which you, or either of you, may have against the estate of Ann I Thayer deceased, to the Judge of the said Court, Courthouse Highlands County, Florida, within four months from the date of the first publication of this notice.

Each claim or demand must be in writing and must state the place of residence and post-office address of the claimant and must be sworn to by the claimant, his agent, or his attorney, or it will become void according to law.

Each creditor shall deliver sufficient copies of his claim to enable the Court to mail one to each personal representative.

Dated February 17, A.D. 1975

(s) Richard H. Thayer
As Executor of the
Last Will and Testament of,
Ann I.Thayer
Deceased

Feb. 27, 1975

INVITATION TO BID

The City of Avon Park will receive sealed bids for the purchase of one new pickup truck for the Water Department, no trade until 7:30 P.M., Monday, March 10, 1975 at City Hall. Bidders to meet all specifications or equal. Bid specifications available from office of City Clerk. Delivery time to be specified.

The City reserves the right to accept or reject any or all bids. Allowance to be made for Federal Tax Exemption.

Malcolm K. Crews
City Clerk

Feb. 27, 1975

Tennis To Be Added To Junior College Sports

In June 1974, the District Board of Trustees approved tennis to be added to the intercollegiate sports at South Florida Junior College. Since school began in August, Coach Al Marrow has been busy getting the team ready competition. Members of the tennis team are Tod Thomas, Sebring; Vi Marrow, Sebring; Dennis Privara, Sebring; Paul Shoemaker, Sebring; Mark Taylor, Sebring; Mary Jo Schubert, Lake Placid; and Bill Rousseau, Lake Placid.

The schedule for the season is as follows:

Feb. 25, St. Petersburg Jr. College, away, 3:00 p.m.
Mar. 11, Brevard Community College, away, 3:00 p.m.
Mar. 13, St. Petersburg Jr. College, home, 3:00 p.m.
Mar. 18, Manatee Jr. College, away, 2:00 p.m.
Mar. 25, Brevard Community College, home, 3:00 p.m.
Apr. 1, Lake Sumter Community College, home, 1:30 p.m.
Apr. 8, Manatee Jr. College, home, 2:00 p.m.
Apr. 10, Lake Sumter Community College, away, 1:30 p.m.
Apr. 15, Polk Community College, home, 2:00 p.m.
Apr. 22, Polk Community College, away, 2:00 p.m.
May 1-3, FJCC Championships, Ocala.

All home matches will be played on the SFJC courts on campus. There is no admission fee and everyone is invited to come out and support the team.

Gets Probation

Brady Lee Kerce has been placed on probation for five years and ordered to pay Walker Memorial Hospital for treatment of an assault victim.

Kerce, an Avon Park resident, had been judged guilty of aggravated assault on David Forman. Records indicate Forman had been cut during a family dispute.

Golfers Win Two

The Red Devil golf team picked up two wins last week defeating Okeechobee on the Brahmans home course 171-181 on Tuesday, Feb. 18, and then taking a forfeit win from Mulberry when the Panthers failed to show up for a match last Thursday afternoon here at the Pinecrest Country Club Course. The Devil golfers are now 5-7 for the season.

Last Tuesday the Avon Park small-ball hitters were to travel to Arcadia for a match with the DeSoto High team and today (Thursday) the Devi foursome will host the Lak Placid Green Dragon tean here at Pinecrest in a return match. The Dragons outsho the Devils down in Lake Placi in the opening golf match of the season.

Aganst Okeechobee las week John DuPriest and Dale Sisemore both turned in 41's Mark Palmer shot a 44 and Billy Tharp turned in a 50 for the team total of 171 strokes for the nine holes.

An important part of the popularity of aluminum in and around the house is that it is by nature a low maintenance material. But aluminum products do become dirty and require occasional cleaning.

Because harsh abrasives do more harm than good, the rule of thumb about cleaning aluminum is to use the least strong cleaner that will still do the job. The No. 1 choice, therefore, is water and, for that, water and mild

Aluminum siding effectively cleaned with handled brush, hollow-handled used for washing, make a practice

Because men fighting a drinking problem often have a hard time dealing with pe who [illegible] them whi were

aluminum siding a couple of times a year, water alone will do the

These are made by use of a

Granted that the

These activities do not pollute the

The main reading area could be increased nearly 50 per cent by construction of an additional bay on the College Street side of the building. The design includes also the length and ceiling

When North Americans an Europeans pay more for th coffee they drink, Julio Suzuk gets a welcome lift.

Suzuki, whose immigran father cultivated silkworms i Brazil, makes his modest liv ing growing coffee beans.

He has problems with lea blight, rising fertilizer cost and aging coffee bushes. Wha trickles down from higher in ternational coffee prices gives [illegible] more money to pa

Good News

Foundation Program H By Inflati

due of air-borne d persons find that t are easier to clean sprayed with thi lacquer. A coat wax is also ing newly num from use wax a swim t lessons weeks every y the div to the On the jump clothe be ab falls acce

MORTGAGE

MONEY

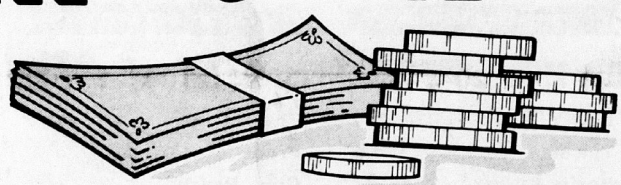

Is Available At Reduced Interest Rates

NOW!

See US About The Home You've Been Waiting To Buy.

Your Great Opportunity for INVESTMENT... in BETTER LIVING!



FSLIC

First Federal Savings

and Loan Association of Highlands County

NOW with FOUR locations...

Avon Park	Sebring	Southgate	Lake Placid
1089 W. Main Street	126 E. Center Ave	Shopping Center	Corner of Oak & Park
453-6671	385-1551	385-2549	465-2512

EQUAL HOUSING LENDER

Possum School Registration

In the coming year additional courses are anticipated in advanced dance, choreography and a survey course in the history of musical drama.

At another school upcountry the students walked out on their black teachers, saying they would only return if white graduate teachers were hired to teach them.

"handfashioned" Arans

committee spokesman said

distance to the airport.

glass walls.

gages in

Adventure

committee member protested that prison officials had made it almost impossible for them to do any good by contriving excuses to prevent them from talking to prisoners, demanding formal letters of introduction and, on occasion, flatly rejecting their attempts to get inside the gates.

SAVE AT

WINN DIXIE

YOUR GOOD NEIGHBOR STORE

Discover Great Savings During Our Gold Rush Sale !

Feb. 27, 1975



STORE HOURS AVON PARK
Mon. Thurs. 8:30-6:30
Fri. 8:30 a.m.-9 p.m.
Sat. 8:30-7 p.m.

STORE HOURS-LAKE PLACID
Mon. Wed. 8:30-6:30
Thurs.-Fri. 8:30 a.m.-9 p.m.
Sat. 8:30-7 p.m.

STORE HOURS - SEBRING
Mon. Wed. 8:30-6:30
Thurs. 8:30-7 p.m.
Fri. 8:30-9 p.m.
Sat. 8:30-7 p.m.

WE WELCOME FOOD STAMP SHOPPERS

PRICES EFFECTIVE FEB. 27 THRU MARCH 1
QUANTITY RIGHTS RESERVED

DEEP SOUTH MAYONNAISE OR SALAD DRESSING QUART JAR 79c
LIMIT 1 YOUR CHOICE WITH $7.50 OR MORE ADDITIONAL ORDER EXCL. CIGTS.

SAVE 36c ASTOR COFFEE 1-LB. CAN 69c
LIMIT 1 YOUR CHOICE WITH $7.50 OR MORE ADDITIONAL ORDER EXCL. CIGTS.

SAVE 30c ARROW DETERGENT 49-OZ. BOX 69c
LIMIT 1 YOUR CHOICE WITH $7.50 OR MORE ADDITIONAL ORDER EXCL. CIGTS.

U.S.D.A. GRADE A PINEBREEZE LARGE EGGS DOZ. 55c
LIMIT 4 DOZ. PER CUSTOMER PLEASE

DIXIE DARLING SWEET Rolls 2 FOR 88c REG. 69c

SAVE UP TO 40c

DIXIE DARLING BROWN & SERVE Dinner Rolls 3 10 OZ. PKGS. 88c

ASTOR ALL PURPOSE Cooking Oil	36-OZ. BTL.	$1.79	THRIFTY MAID Bartlett Pears (LIMIT 4 PER CUSTOMER PLEASE)	2 29-OZ. CANS	88c
DEEP SOUTH Peanut Butter	28-OZ. JAR	99c	CRACKIN GOOD Saltines	1-LB. PKG.	49c
THRIFTY MAID LONG GRAIN Rice	3-LB. BAG	98c	DIXIE DARLING LAYER Cake Mixes	18-OZ. PKG.	59c
THRIFTY MAID Corned Beef	12-OZ. CAN	99c	DIXIE DARLING FAMILY LOAF WHITE Bread	3 20-OZ. LOAVES	$1.00
BLUE BAY LIGHT MEAT CHUNK Tuna	2 6½-OZ. CANS	88c	THRIFTY MAID Pork & Beans	4 16-OZ. CANS	$1.00
THRIFTY MAID Tomatoes	3 16-OZ. CANS	99c	THRIFTY MAID Cut Beets	4 16-OZ. CANS	$1.00
THRIFTY MAID REGULAR CUT Green Beans	3 16-OZ. CANS	88c	THRIFTY MAID Instant Milk	8-QT. PKG.	$1.79



ALL VARIETIES THRIFTY MAID SOUPS 2 10½-OZ. CANS 25c
LIMIT 8 YOUR CHOICE WITH $7.50 OR MORE ADDITIONAL ORDER EXCL. CIGTS.
SAVE 25c WITH 2

U.S.D.A. GRADE A W.D. BRAND NON-BASTED TURKEYS ALL SIZES LB. 59c
SAVE 10c A LB.

W.D. BRAND U.S.D.A. CHOICE

MARHOEFFER COOKED CANNED HAMS 3-LB. CAN $4.49
SAVE 50c

U.S. CHOICE W-D BRAND HEAVY WESTERN NATURALLY AGED CHUCK POT ROAST BONELESS LB. 99c
LIMIT 10 LBS. PLEASE
SAVE 40c A LB.

FRESH PURE W.D. BRAND GROUND BEEF 3-LB. PKG. $1.99
LESS THAN 17c A SERVING
SAVE 38c A PKG.

LIMIT 1 PLEASE — BONE IN
U.S. CHOICE W.D. BRAND 18-22 LB. WHOLE N.Y. STRIPS LB. $1.29

PLANT GRADE A FROZEN FRYER BREAST LB. 79c

U.S. CHOICE W.D. BRAND HEAVY WESTERN BONE IN N.Y. Strip Steaks 10	8-OZ. STEAKS	$8.99	PALM RIVER OR HICKORY SWEET Sliced Bacon	1-LB. PKG.	99c
U.S. CHOICE W.D. BRAND HEAVY WESTERN Chuck Steak	LB.	$1.19	W.D. BRAND FROZEN Beef Patties	3-LB. PKG.	$1.99
U.S. CHOICE W.D. BRAND HEAVY WESTERN Chuck Cubed Steaks	LB.	$1.59	SUPERBRAND Cottage Cheese	2-LB. CUP	SAVE 20c $1.19
U.S. CHOICE W.D. BRAND HEAVY WESTERN Plate Stew Beef	LB.	69c	PLANT GRADE A FROZEN Fryer Thighs	LB.	59c
SWIFT PREMIUM U.S. GOOD LOIN VEAL CHOPS OR Veal Cutlets	LB.	$1.69	LYKES Grill Franks	2-LB. PKG.	$1.59
U.S. CHOICE FRESH WHOLE Leg-O-Lamb	LB.	$1.59	FROZEN Grouper Fish Fillets	LB.	$1.39

SAVE 20c SALUTO PARTY PIZZA 33-OZ. PKG. $2.79

SAVE 60c TATER BOY FRENCH FRY POTATOES 5-LB. BAG 99c

HARVEST FRESH ICEBERG LETTUCE LB. 19c
NO HEAD OVER 29c



U.S. NO. 1 WHITE POTATOES 20-LB. BAG 99c
SAVE 18c
SAVE 18c

9c FROZEN FOOD SALE

BUY ONE 16-OZ. PKG. AT $1.39 JIFFY Cubed Beef Patties	GET SECOND PKG. FOR	9c	HARVEST FRESH Mushrooms	1-LB. BOX	99c
BUY ONE 2 LB. PKG. AT 75¢ FARMER MAID Hash Browns	GET SECOND PKG. FOR	9c	HARVEST FRESH RED BLISS Potatoes 5	LB. BAG	49c
BUY ONE 9½-OZ. PKG. AT 69¢ DOWNYFLAKE Nut Waffles	GET SECOND PKG. FOR	9c	U.S. NO. 1 YELLOW Onions 5	LB. BAG	68c
BUY ONE 18-OZ. BAG AT 79¢ MCKENZIE Soup Mix	GET SECOND PKG. FOR	9c	TROPICANA 100% PURE FLORIDA Orange Juice	HALF GAL.	59c
BUY ONE 13-OZ. PKG. AT 99¢ ROMAN Cheese Pizza	GET SECOND PKG. FOR	9c	MORTON CHICKEN, TURKEY OR BEEF Pot Pies 4	8-OZ. PKGS.	$1.00
			ASTOR FROZEN Cauliflower 3	10-OZ. PKGS.	$1.00

U.S. FANCY MACINTOSH APPLES 4 LB. BAG 69c
SAVE 20c

PUBLIC NOTICES
BECAUSE THE PEOPLE MUST KNOW

INVITATION TO BID

NOTICE IS HEREBY GIVEN THAT THE Highlands County School Board will receive bids in the Purchasing Department, Third Floor Courthouse, Sebring, Florida up until 3:00 p.m., Thursday, March 6, 1975 from those desiring to bid on USED SCHOOL BUSES listed below. Bids will be opened and tabulated at this time and the results presented to the Highlands County School Board on March 11, 1975 after 7:30 p.m.

BUS	CAPACITY	CHASSIS	BODY	YEAR MODEL
31	71 passenger	International	Blue Bird	1966
32	75 passenger	International	Blue Bird	1966
33	72 passenger	International	Blue Bird	1966
8M	48 passenger	International	Carpenter	1955

To view these buses contact the School Bus Garage, Lemon & Orange Streets, Sebring, Fla., phone 383-0949 between the hours of 8:30 a.m. and 3:00 p.m. week days.

Bidders must submit bids in sealed envelopes plainly marked "BID ON USED SCHOOL BUSES."

Bids received after the specified hour and date will not be considered.

The Board reserves the right to reject any or all bids adn to waive any or all formalities.

HIGHLANDS COUNTY SCHOOL BOARD
BY: John W. Wirick, Jr.
Chairman

Feb. 20, 27; March 6, 1975

NOTICE OF APPLICATION FOR TAX DEED

Notice is hereby given that Melvin Schroeder holder of Tax Certificate No. 22, issued the 1st day of June, A.D. 1972, has filed same in my office and has made an application for a tax deed to be issued thereon. Said certificate embraces the following described property in the County of Highlands, State of Florida, to wit:

Lots 5068 and 5069, Unit No. 18, Avon Park Lakes, according to the plat thereof recorded in Plat Book 5, page 9, of the Public Records of Highlands County, Florida.

The Assessment of said property under said certificate issued was in the name of Gladys S. Irons. Unless the said certificate shall be redeemed according to law, the property described therein will be sold to the highest bidder at the Courthouse door on the third Monday in the month of March, 1975, which is the 17th day of March, 1975, at the legal hour of sale 11:00 a.m.

Dated this 4th day of February, 1975.

SEAL
Earl Rich
Clerk of Circuit Court
Highlands County, Flocida
(s) Frances Lipham, D.C.

February 13, 20, 27; March 6, 1975

NOTICE OF APPLICATION FOR TAX DEED

Notice is hereby given that Melvin Schroeder holder of Tax Certificater No. 21, issued the 1st day of June, A.D. 1972, has filed same in my office and has made an application for a tax deed to be issued thereon. Said certificate embraces the following described property in the County of Highlands, State of Florida, to wit:

Lots 4804 and 4805, Unit No. 15, Avon Park Lakes, according to the plat thereof recorded in Plat Book 5, page 8, of the Public Records of Highlands County, Florida.

The Assessment of said property under said certificate issued was in the name of Gustave and Marie Wouters. Unless the said certificate shall be redeemed according to law, the property described therein will be sold to the highest bidder at the Courthouse door on the third Monday in the month of March, 1975, which is the 17th day of March, 1975, at the legal hour of sale 11:00 a.m.

Dated this 6th day of February, 1975.

SEAL
Earl Rich
Clerk of Circuit Court
Highlands County, Florida
(s) Frances Lipham, D.C.

February 13, 20, 27; March 6, 1975

IN THE CIRCUIT COURT OF THE TENTH JUDICIAL CIRCUIT IN AND FOR HIGHLANDS COUNTY, FLORIDA

CASE NO. 75-41-F

IN RE: PETITION OF
MOETRY STRONG

NOTICE TO DEFEND

TO: MEATRIS ROBINSON; ADDRESS UNKNOWN;

YOU ARE HEREBY NOTIFIED that a Petition for the adoption of the minor child, Belinda Denetra Robinson, has been filed and you are required to serve a copy of your answer, pleading or other defense on the petitioner's attorney, Andrew B. Jackson, Post Office Box 488, 120 N. Main St., Lake Placid, Florida 33852, and file the original thereof in the office of the Clerk of Courts, on or before the 17th day of March, 1975.

DONE AND ORDERED at Sebring, Florida this 5th day of February, 1975.

Earl Rich,
Clerk of Courts
BY: (S) Robert W. Germaine
SEAL Deputy Clerk

Feb. 13, 20, 27; March 6, 1975

NOTICE OF PUBLIC HEARING

The Board of County Commissioners of Highlands County, will hold a Public Hearing on TUESDAY, MARCH 18, 1975 commencing at 9:00 A.M., County Commissioners Room, Courthouse, Sebring, Florida, to consider a change in Zoning Classification on the lands described as follows:

LEGAL DESCRIPTION:

S-33-29-S 20 acres AG That portion bounded on the West by Arbuckle Road on the South by RD 32 - Begin at the NW corner of Section 2, Township 33 South, Range 29 East, thence run East along the North line of Section 2, a distance of 1,000 feet, thence in a South-Westerly direction to a point on the West line of Section 2, thence North 1,000 feet to Point of Beginning. Highlands County, Florida

An application has been received from DeRheta Lanier and after due Public Hearing before the Planning & Zoning Commission, request a change in District Zoning Classification from AU, AGRICULTURAL To M-2, MOBILE HOME PARK

All parties interested or affected by this change are requested to attend.

Highlands County Board
of County Commissioners
C. J. "Buddy" Wise, Chairman

Feb. 27, 1975

NOTICE OF PUBLIC HEARING

The City Council has proposed adoption of a new ordinance to be entitled:

ORDINANCE NO. 582

AN ORDINANCE OF THE CITY OF AVON PARK, FLORIDA ESTABLISHING A RECREATION BOARD AND DEFINING ITS ORGANIZATION, POWERS AND DUTIES; ESTABLISHING A RECREATION DEPARTMENT AND DEFINING THE RESPONSIBILITIES AND DUTIES; CREATING THE POSITION OF DIRECTOR OF RECREATION; AND ESTABLISHING A RECREATION FUND.

In connection with the adoption of this ordinance a Public Hearing will be held at 7:30 P.M. Monday, March 10, 1975 in Council chambers. All citizens interested in this proposal are urged to attend to speak for or against. Each citizen desiring to speak will be heard.

Mabelene R. Crews
City Clerk

Feb. 27, 1975

Harry Lee's Trailer Village

By MABEL STOCKER

Mr. and Mrs. Jake Mulder and friends visited Marco Island last Tuesday. On Wednesday Mr. and Mrs. Don Mulder and Mr. and Mrs. Ralph Smith all of Kalamazoo, Mich. visited with the Jake Mulders. Don is a nephew of Jake. Mrs. Mulder's sister and neice, Eleanor Lampert of Denver, Colorado visited with the Mulders on Friday.

Mr. and Mrs. Clyde Tribbett of Monticello, Ind. visited a few days this past week with Mr. and Mrs. Everett Tribbett and Mr. and Mrs. Charles Campbell. Clyde is a nephew of Evverett and a grand nephew of Charles Campbell.

Mr. and Mrs. Alva B. Cisney and grandaughter Vicki of Lawrenceville, N.J. have arrived for a visit with his sister Mr. and Mrs. Norman Rotz.

The weekly craft meeting was held on Wednesday afternoon at the shelter with 15 members and guests present. Plans were made to hold a rummage sale at the Sebring flea market March 1. Also plans were made to host a Tupperware party Wednesday, March 5 at the shelter.

Diane Strangway of Ontario has arrived for a visit with her parents Mr. and Mrs. Cliff Strangway.

Mr. and Mrs. Everett O. Tribbett and son Dustin of Gary, Ind. left after several weeks visiting in Florida and spending time with his father Mr. and Mrs. Everett C. Tribbett.

Mr. Dwight McDonel of Camden, Ohio spent the week-end visiting his brother-in-law Mr. and Mrs. Ed Stocker and sister-in-law Winona McBeth.

Plans Underway For Winter Guest Hobby Show March 12

Plans are going ahead for the annual Winter Guest Hobby Show, to be held Wednesday, March 12 from 2 p.m. to 8 p.m. and Thursday, March 13, from 10 a.m. to 4 p.m.

Mrs. Bernice Wilder, chairman of the event is naming this years show "The Holiday Crafts Shop". The name tells one, the theme of the show. Holidays and more holidays, Christmas, New Years, Easter and national holidays, will have their places in the Hall of the Club.

This event draws visitors from far and wide. Each year more come to see the beautiful articles shown.

The public is invited to show any hand work, preferably made during the last year.

Everyone is invited to view the beautiful crafts which will be displayed.

There will be a table of hand made articles for sale, all made by club members. All will be offered at reasonable prices. This is the only table for club members only .

Members will demonstrate some of the articles made during the year. These displays draw a large portion of the visitors, and keep them interested, until the press of others moves them on .

Thursday, March 13, there will be refreshments, served to all visitors, starting at 1:30 p.m. to 3:30 p.m.

Keep these dates in mind March 12 and 13 and don't forget where the event is taking place. At the Winter Guest Club, E. Main Street Avon Park, right across from the city hall.



Trunk status control room at electronic toll center of the type to be installed in Fort Myers. Inset shows switchboard of Lee County Telephone Company in 1900.

"Time should prove..."

One of United of Florida's predecessors (Lee County Telephone Co.) began providing telephone service for its 20 customers in Southwest Florida 75 years ago... on February 21, 1900. On that occasion, an area newspaper editor is reported to have written: "Our businessmen today had the novel experience of talking to each other over the wires. Time should prove the telephone is a great convenience."

It did, indeed! Today, the newspaper and more than 25,000 other businesses in South Central and Southwest Florida depend greatly on what goes "over the wires." The magneto crank and open wire of yester-year have given way to Direct Distance Dialing, photo transmission, high speed teletypewriters, computer data circuits, efficient PABX systems and other examples of today's technology.

Within United of Florida's service area (all of nine counties and parts of four others) there are today some 225,000 telephones in service — backed by $230,000,000 in modern switching centers, underground cable systems and other facilities.

And the present development pace is a far cry from those earlier days. For instance, two-thirds of our telecommunications network of 1975 didn't even exist a mere seven years ago when United Telephone began service in this part of Florida.

Looking back on a 75-year legacy of service, the men and women of United are proud of their contribution to this area's progress. And we're determined, too, to keep pace with the future, as we continue to serve some of the nation's finest and fastest growing communities!

UTS United Telephone
A United Telecom company

Alco Helicopters Appoint Board Of Directors

Alco Helicopters, Inc., a wholly owned subsidiary of Consolidated-Tomoka Land Co. and Alico, Inc., held its annual meeting in Sebring Feb. 17.

The stockholders appointed a board of directors consisting of H. R. Spratt, president of Alico; E. R. Felton, vice president of Alico; F. Elgin Bayless, chairman of the board of Barnett Bank at Sebring; and J. F. Holsonback, vice president and treasurer of Consolidated-Tomoka.

The directors appointed Bayless as chairman of the board, Spratt as president and Holsonback as vice president, along with the following additional officers: Robert L. Dicks, vice president and general manager; Leslie Pollard, secretary - treasurer; Robert E. Byrd, assistant secretary-treasurer; and James B. Hay..., assistant secretary-treasurer.

Alco Helicopters, Inc., which does business also as Alco Aviation, is based at Avon Park. Its principal business is spraying citrus and other crops both by helicopter and fixed wing aircraft; but manager Dicks said the company's ships are available for other work such as cattle herding, herbicide applications, and aerial photography.



Fifth Grade Honor Roll; All "A"s - front row l-r, Lori Graff, Karen McConnell, Terry Portis, Harry Maness, Kristina Keiffer Virginia Porter. Second row l-r, Elizabeth Farless, Christine Smith, Barry Metheny, Noel Johna, Cameron Sutheran, Patricia Felber. Third row l-r, Robin Clenney, Nancy Turnbull, Roberta Percy, Chester Dodd, Mark Garner, Steve Antley. Fourth row, Penny Langston, Robin Williams, Tammy McKenzie, Taria Hartsfield, Kim Dailey, Dale Scott. Fifth row l-r, Patricia Holland, Patty Little, Sherri Johnson, Kari Long. Photo—Cornell.



Six Grade Honor Roll - front row l-r, Aimee Day, Sherri Cobb, Joy O'Quinn, Kara Elder, Cindy Ballentine, Ralph Keiffer. Second row l-r, Mary Carmichael, Melony Wright, Brenda Brooker, Doris Stukes, Rejane Brazeau, Daren O-Steen. Third row l-r, Abby Swearingen, Lisa Newsome, Christina Heard, Tracey Fowler, Debby Casey Susan Maxwell. Fourth row l-r, Jeff Henly, Dwain Council, William Cook, Greg Wilhite, Denny Behal, Bill Briscoe. Fifth row l-r, Darwin Ford, Lisa Sweet, Gayla Starling, Lauri Hill, Lori Chancey, Jody Johnston. Sixth row l-r, Ricky Derkman, Sheryl Dennis, Darlene Starr. Not pircuted Sam Goodwin, Mark Davis and Darlene Dick. Photo—Cornell.



Seventh Grade Honor Roll, All "A"s front row l-r, Sherri Wells, Diana Swearingen, Andrea Cassey, Carolyn Yates, Jenner Dyal, Cindy DeWitt. Second row l-r, Ruth Velazquez, Alice Johnson, LaDawn Long, Vesta Hall, Kenny McLeod, Jeff Lamb. Third row l-r, Terri Helvey, Debbie Heiring, Penny Cooper, Mary Jane George, Patty Klein, Greg Baldwin. Fourth row l-r, Cindy Spires, Pat Keiffer, Theresa Brazeau, Willie Mabins, David Sisemore. Photo—Cornell.



Eighth Grade Honor Roll, front row l-r, Paul Ballentine, Peter DuPriest, Walter Roberts, Dennis Tondee, Marc Hooper, Tim Behal. Second row l-r, Rhonda Landress, Jerry McKenzie, Alan Portis, Terry Darley, Steve Anderson, Tori Griffin. Third row l-r, Cathy Barberee, Tammy Welch, Cheryl Hamm, Katrina Conner, Dolores Davidson, Suzanne Byers. Fourth row l-r, Laura Crews, Ellen Macklin, Michele Epstein, Cindy Gentry, Nancy Williams.—Not pictured Mary Jane Meadows, John Criffenden and Anita Trescott. Photo—Cornell.

Wilson To Serve Time In Jail-Prison

An Avon Park man is to serve time in both state prison and county jail to fill the conditions of a complicated sentence set for a combination of sentences.

Police stopped Clarence Wilson at 1:30 a.m. on June 30, and found he had a short-barreled shotgun in the car, bolt cutters which were defined as burglary tools, and since he had two juveniles with him at the time he was charged with contributing to the delinquency of minors.

On the gun and burglary tools charges he is to serve one to three years in state prison and on the delinquency charge a year in county jail. He is to be given credit for 204 days already served.

Local Man Gets Probation On Assault Charge

An Avon Park man charged with aggravated assault has been placed on conditional probation.

The court withheld adjudication, but stipulated that Charles Henry Bussinger is to participate in treatment for alcoholism and pay a fine of $... The probation is for one year.

Bussinger had been accused of striking another man with a crowbar, after an argument between the two.

Automobile Accident Results In Civil Suit

An Avon Park area traffic accident has resulted in a civil suit, involving three counts, asking $2,500 damages on each count. The suit was filed by Billy D. Walker on behalf of his daughter, Tammy L. Walker, and himself.

He charges that his daughter was injured when the auto in which she was riding was involved in an accident with a car owned by Monica Conkey and driven by Larry Hendricks. The car in which she was a passenger was driven by Robert Allen Edmondson.

Edmondson, Conkey and Hendricks are all defendants in the suit, along with Boston Old Colony Insurance company. The accident occurred on Aug. 17, 1974, on State Road 17A, just north of Avon Park.

PROBATION CHANGED

Probation of David Marvin Lee was ordered revoked and Lee has been adjudged guilty of breaking and entering with intent to commit a misdemeanor. Lee had been charged in 1973. Under his new sentence his probation will run for three years and he must post $500 bond if he leaves the state.

ThreeCompleteCorrectionProgram

The Florida Division of Corrections has announced that Thayer H. Decker, Robert C. Thompson, and Robert O. Webber, who are employed at Avon Park Correctional Institution, have successfully completed an intensive 160 hour resident training program in Correctional Administration, Correctional Operations, and Human Relations at the Correctional Training Institute, Raiford, Florida.

Thayer H. Decker living in Avon Park with his wife and two children has been with the Avon Park Correctional Institution for eleven months. He is a member of the Independent Order of Odd Fellows.

Hoping to be a Chaplain, Robert Thompson has been with APCI for sixteen months. The Thompson's and their son live in Avon Park.

Commuting from Frostproof, Robert Webber has been at APCI for eight months. He is retired from the Army Medical Service and has Military Police and Sheriff's Department experience. The Webbers have two boys.

The principal speaker at the Commencement Exercises held January 31, 1975, was Mr. T. P. Jones, Bureau Chief of Planning, Research and Staff Development for the Division of Corrections. Mr. Jones spoke on "Division of Corrections Programs and Facilities — 1980".

The employes also received nine semester credits from Lake City Community College for their participation in the computer assisted training program developed by the Division of Corrections to upgrade capabilities and effectiveness of existing personnel, and to train and qualify new needed manpower to achieve standards for treatment, control and habilitation.

The resident program is the first phase of a 320 hour training program for correctional employes. They will complete the second 160 hour phase of technical training at Avon Park Correctional Institution, which is conducted by regional instructors.



Robert O. Webber Thayer H. Decker Robert C. Thompson

Support For Alcoholic Center Confirmed

Continued support of the Alcoholic Rehabilitation Center in Avon Park has been pledged to Senator Tom Gallen, by the Department of Rehabilitative Service.

In a recent letter O. J. Keller, secretary of the state agency, told the senator, "I assure you that we intend to continue this support. If this issue is indeed revisited, I would welcome the opportunity to discuss this with you and any other legislators in the area."

Keller told Sen. Gallen that the Avon Park facility "surfaced briefly" when the agency was exploring all possibilities and alternatives to relieve the critical bed shortage for inmates of the Department of Corrections.

"Because of a number of reasons, some of which you have enumerated, this option has been closed."

Avon Park Sun

Section B

The Avon Park Sun, Avon Park, Fla., Feb. 27, 1975 1B

DAYLIGHT SAVINGS TIME SPECIALS

The One Aspirin Proved Best for Quality! America's Best Selling Pain Reliever!

BAYER ASPIRIN 100's 99c

SWEET 'N LOW 100's 77c

SHELL NO-PEST STRIP $1.33

SCOPE 24-oz. 99c

SAMSONITE BRIDGE TABLE first quality factory close-out $6.66

MATCHING CHAIRS $5.55 ea.

BRACH'S CHOCOLATE COVERED CHERRIES 88c

NATURAL VITAMIN E 100 I.U. 100 capsules $2.99

TOUCHTON'S OWN 5-GRAIN ASPIRIN 33c

CLIP-ON SUN GLASSES 44c

IMMERSION HEATER 57c

TOUCHTON Rexall DRUGS

SEBRING 385-2525 AVON PARK 453-4253

Our customers tell us they like banking with us BECAUSE OF

Our easy access drive-in facility.

HIGHLANDS COUNTY BANK OF AVON PARK

FDIC A FULL SERVICE BANK

CONVENIENTLY LOCATED CORNER OF 310 WEST MAIN STREET AND MICHIGAN AVENUE

This Series of Church Ads Is Being Published Through the Cooperation of the Local Ministerial Alliance and Is Sponsored By The Undersigned Individuals and Business Institutions

COMPLIMENTS OF
AVON CITRUS BANK

Charlie's Outboard
S. Highlands Ave. at Lake Denton
453-6060

Coker Fuel
Gas at its Best
Avon Park 453-6601
Sebring 385-0194

Crews & Peebles Tractor Co.
Case, Farm Machinery
453-3142

First Federal Savings & Loan
Association of Highlands County
Sebring - Avon Park - Lake Placid

I. H. Ford Motor Co.
Chevrolet-Oldsmobile Sales & Service
453-3259 453-4758

Fountain Funeral Home
"Attend the Church of your Choice"
129 S. Lake Ave.

Green's Surplus Store
Camping Supplies - Airplane Tires
Hardware - Army-Navy Surplus

Highlands County Bank of Avon Park
Conveniently Located at
310 W. Main St. Avon Park, Fla.

Hilltop Sales & Service, Inc.
Mower and Marine 453-4522

Homestead Restaurant
Highlands County Family Restaurant
Corner of Kenilworth Blvd. &
South Lakeview Drive, Sebring
385-2511

Kwik Wash Coin Laundromat
Soft Filtered Water - Attendant on Duty
Mr. and Mrs. L. Swiston, Properitors
115 W. Main St., Avon Park

Lane's Records & TV
931 W. Main, Avon Park
453-4786

Lewis "Pure Oil Truck Stop"
Highway 27 South
Lake Placid 465-2114

Long's Air Conditioning, Inc.
Fedders A-C & Heating
Hwy. 27 North 453-7571

"The Lord Is My Shepherd"

Marine Brothers Concrete Company
465-4061

Maxcy's Securities, Inc.
Grove Caretaking & Harvesting
125 N. Ridgewood, Sebring
385-0749

Moseley Building Contractors
General Building & Electrical Contractors
1002 W. Main, Avon Park - 453-6255

Highlands Janitorial Service
Master Cleaners of Carpets
Pressure Cleaning 385-4687

PEGGY RAMER DRAPERIES
First Step in Decorating
323 Brighton Road, Sebring Shores
Sebring, Fla. 385-7931

SEBRING FEED STORE
The Store with Checkerboard Sign
161 S. Commerce
Sebring, Fla. 385-0545

Jim's Auto Salvage
Cemetary Road, Sebring
385-6196

RIDGE TRAVEL AGENCY
Highlands County on Travel Agency
Sebring, Fla. 385-6141

Bagwell Lumber Co.
T.W. Bagwell & Employees

Boyer's Garage
1030 North Central
453-5646

TWO SEASON CARPETS
2810 South Lakeview
Sebring, Fla. 385-4461

Phillips Corner, Grocery
"If we don't have it, you don't need it."
202 E. Main, Avon Park, 453-3058

J. D. Prescott
Grader Work & Paving
Rt. 2, Box 503-C, Sebring
385-0287

Ridge Air-Conditioning, Inc. - Carrier
Commercial & Residential Sales & Service
Avon Park 453-3453, Sebring 385-7722
Corner of Bell & Flagin Ave.

Royal's Fabric Center
"Where it's always a pleasure to serve you"
912 W. Main, Avon Park 453-5551

Sebring Boarding Home
Rooms & Apartments
149 Magnolia, Sebring 385-0751

Pantry Pride
Shop Everyday Low Prices Because...
We don't play games with
Variety, Quality, or Price

Smith Lee
Boarding Home for the Aging
618 Highlands, Sebring
385-6549

Southernaire Motel
Mr. & Mrs. Roy D. Taylor, Owners
453-3165

Steel Products
Complete Welding Service
200 W. Canfield, Avon Park
453-3588

Stump Construction Co.
Residential - Commercial
385-8383

Sun 'n Lake Estates
Premier Community
Sebring 385-6181

Touchton Drugs
Avon Park 453-4253
Sebring 385-2525

Tower View Restaurant
Lobster & Stone Crabs in Season
U.S. 27 South, Lake Placid, 465-2434

Wells Motor Company
Urges you to attend
Worship on the Lord's Day.

Compliments of
Whitaker Brothers, Inc.
South Main, Lake Placid, Fla.
465-2591

White Top Roof Coating Co.
Ronald E. Hathaway, Owner
Lake Placid 465-3222

Young's Gulf Service
Specializes in Tune-ups &
Engine Problems
U.S. Hwy. 27, W. Main, 453-9869

The Avon Park Sun, Avon Park, Fla., Feb. 27, 1975



BAROMETER OF LIFE

Would it really help to have an instrument to predict the storms of life?

When the barometer falls it's too late to build a sea wall or to dig a cyclone cellar. Wise men prepare when the wind is calm. A leaking roof must be mended while the sun shines.

The Church does not claim to provide a barometer of life. But it preaches every Sunday the spiritual *readiness* which climaxed Christ's Sermon on the Mount:

"Whosoever heareth these sayings of mine, and doeth them, I will liken him unto a wise man which built his house upon a rock:

"And the rain descended, and the floods came, and the winds blew and beat upon that house. . . .

"And it fell not: for it was founded upon a rock."

Copyright 1975 Keister Advertising Service, Inc. Strasburg, Virginia

Scriptures Selected By The American Bible Society

Sunday	Monday	Tuesday	Wednesday	Thursday	Friday	Saturday
Ezekiel	*John*	*Philippians*	*John*	*I Corinthians*	*Jonah*	*Jeremiah*
33: 10-13	4: 13-15	3: 10-14	6: 36-40	1: 26-31	3: 1-5	1: 4-8

FIRST PRESBYTERIAN CHURCH
215 East Circle
Pastor: W. O. Ragsdale

Sunday School	9:45 a.m.
Morning Worship	11:00 a.m.
(Nursery every Sunday)	
Mid-week Bible Study	
Wednesday	7:00 p.m.
Choir Rehearsals - Wednesdays	
Children's Choir	6:30 p.m.
Adult Choir	8:00 p.m.
Family Night Supper	
Second Wednesday	6:30 p.m.
Prayer Group	
Fourth Wednesday	9:30 a.m.

MT. ZION CHRISTIAN METHODIST EPISCOPAL CHURCH
232 Castle Street
Pastor: C. W. Williams

Sunday School	9:45 A.M.
Morning Worship	11:00 A.M.
Prayer Meeting	7:00 p.m.
Womens Missionary Council—Wednesday	4:00 P.M.

FREEDOM ASSEMBLY IN T. CHURCH
South Anoka and Center Streets
Avon Park, Florida 33825
Founder Thomas H. Holmes

Bible Study	10:00 A.M.
Worship Service	11:00 A.M.
Evangelistic Service	7:30 P.M.
Wednesday Service	7:30 P.M.

FLORIDA AVENUE BAPTIST CHURCH
Pastor: Rev. Edwin Tharpe
Phone: 453-3539

Sunday School	9:45 A.M.
Morning Worship	11:00 A.M.
Training Union	6:30 P.M.
Evening Worship	7:30 P.M.
Mid-week Prayer Service	7:30 P.M.
Nursery Open All Services	

OUR LADY OF GRACE CATHOLIC CHURCH
Father George Fraser
E. Main St. — Phone 453-4757

Wed. and Sat. Mass	7:30 P.M.
Weekdays	8:00 A.M.
Sunday Masses	8:30 and 10:30 A.M.
Confessions Saturday	4:30 to 5:00 P.M.
	7:00 to 7:30 P.M.
Religious Instruction:	
Graders: Sunday	9:30 A.M.
High School Students Wed.	7:30 P.M.

RESURRECTION LUTHERAN CHURCH
Lutheran Church in America
Corner Main St. and Highlands Ave.
Rev. Elmer G. Gregg, Minister

Divine Services	9:30 a.m.
Sunday School	8:45 a.m.
Visitors Always Welcome	

ST. JOHN BAPTIST CHURCH
Rainbow Park
Pastor: Rev. Arthur Ausley

Sunday School	10:00 A.M.
Morning Worship	11:00 A.M.
Senior Choir Rehearsal—Monday	7:30 P.M.
Youth Program—Sunday	5:15 P.M.

THE CHURCH OF THE REDEEMER EPISCOPAL
E. Pleasant at Verona Sts.
The Rev. Frank Cleveland, Rector
Sunday Services

Eucharist	8:00 A.M.
Church School	9:00 A.M.
Family Service	10:00 A.M.
Wednesday Eucharist	9:30 A.M.

ST. MARK MISSIONARY BAPTIST CHURCH
Pastor: Rev. J. W. Daughrety

Sunday School	9:00 A.M.
Morning Worship	11:00 A.M.
Baptist Training Union	5:00 P.M.
Choir No. 1—Tuesday	7:00 P.M.
Choir No. 2 - Monday	5:00 P.M.
Prayer Meeting—Thursday	7:00 P.M.
Usher Board No. 1—Monday	8:00 P.M.
Usher Board No. 2—Friday	4:30 P.M.
Trustee Day—First Sunday	
Mission Day—Third Sunday	

FIRST UNITED METHODIST CHURCH
Minister: Bentley A. Williamston

Early service	8:45 a.m.
Sunday School	9:45 a.m.
Worship Service	10:55 a.m.
Evening Worship	7:00 p.m.
Youth Group	6:00 p.m.
Wednesday Bible study	7:00 P.M.

Nursery conducted during both the Church and Worship Service.

APOSTOLIC CHURCH OF JESUS
950 Carolina Ave.
Pastor Elder Thomas J. Brown

Sunday School	10:00 A.M.
Morning Worship	11:30 A.M.
Tuesday Prayer Service	7:30 P.M.
Thursday Missionary	7:30 P.M.
Youth Program—Sunday	5:30 P.M.
Sunday Night Service	6:30 P.M.

WALKER MEMORIAL—SEVENTH-DAY ADVENTIST CHURCH
Across lake from Hospital
Pastor: R. M. Smith
Phone 453-7486

SATURDAY:	
Sabbath School	9:30 A.M.
Worship Hour	11:00 A.M.
Vespers	½ hour before sunset
WEDNESDAY:	
Prayer and Bible Study	7:30 P.M.

CHURCH OF JESUS CHRIST OF LATTER DAY SAINTS
Commonly known as the "Mormon Church"
Headquarters: Salt Lake City, Utah
Missionaries: Elder and Sister James H. Lee
Phone 385-3819, Sebring

Priesthood-Sunday, Sebring	
American Legion Hall	9:00 A.M.
Sunday School, Sebring, American Legion Hall	10:00 A.M.
Relief Society-Tuesday, 442 SE Lakeview Drive	9:00 A.M.
Sacrament Meeting,	12 noon

CHURCH OF THE NAZARENE
707 W. Main
Pastor: Byron Schortinghouse

Sunday School	9:45 A.M.
Morning Worship	11:00 A.M.
NYPS	6:00 P.M.
Evening Service	7:00 P.M.
Mid-week Service	7:00 P.M.

FELLOWSHIP BAPTIST CHURCH
Pastor: R. L. O'Quinn
1000 Thomas Street, Avon Park, Fla.

Sunday School	9:45 A.M.
Morning Worship	11:00 A.M.
Training Union	6:00 P.M.
Prayer Meeting - Wednesday	7:30 P.M.
Choir Practice—Wednesday	8:30 P.M.

Nurseries provided for all services

FIRST ASSEMBLY OF GOD
112 South Central Ave.
Pastor: Dennis Postell

Sunday School	10:00 A.M.
Morning Worship	11:00 A.M.
Young People (Christ Ambassadors)	6:00 P.M.
Evengelistic Service	7:00 P.M.
Wednesday Mid-week Prayer and Bible Study	7:30 P.M.

UNION CONGREGATIONAL CHURCH—UNITED CHURCH OF CHRIST
W. Church St. between N. Forest and Butler
Phone 453-3345

Sunday School	9:45 A.M.
Morning Worship	11:00 A.M.
Junior Youth Group	5:30 P.M.
Senior Youth Group	5:30 P.M.
Choir Practice—Wednesday	7:30 P.M.

Nursery for small children at Sunday School and Church Services

FIRST CHRISTIAN CHURCH
(Independent)
1011 W. Walnut St. - Phone 453-3261
Pastor: Clifford F. Dance

Bible School	9:45 A.M.
Morning Worship	10:30 A.M.
Youth Meeting	6:00 P.M.
Evening Service	7:00 P.M.

FIRST BAPTIST CHURCH
N. Lake and Church St.
Pastor: Aden D. Childress
Minister of Education and Youth: Thomas E. Leland
Minister of Music: Miss Syble Watson

Sunday School	9:45 A.M.
Morning Worship	11:00 A.M.
Training Union	6:30 P.M.
Evening Worship	7:45 p.m.
Mid-week Service—Wednesday	7:45 P.M.

Nursery Open All Services

BEULAH BAPTIST CHURCH
1019 S. DeLaney
Pastor: Rev. Columbus L. Carter

Sunday School	9:30 A.M.
Morning Worship	11:00 A.M.
Thursday Prayer Meeting	7:00 P.M.
Youth Program: Fourth Sunday	11:00 A.M.
Home Mission: Fourth Sunday	6:00 P.M.
Bible Study: First and Second Sunday	5:00 P.M.
Teachers Meeting Tuesday	7:00 P.M.

CHRISTIAN SCIENCE SOCIETY
Corner Avon Blvd. and Highlands Avon Park Lakes

Sunday Service	11:00 A.M.
Sunday School	11:00 A.M.
First Wednesday	2:00 P.M.
Reading Room—Friday	1:30-3:00 P.M.

CHURCH OF CHRIST
200 South Forest Avenue

Sunday Services:	
Bible Study	10:00 A.M.
Morning Worship	11:00 A.M.
Evening Worship	7:00 P.M.
Wednesday:	
Bible Study	7:30 P.M.

CHURCH OF GOD
195 N. Florida Avenue
Rev. Alex Day, Pastor

Sunday School	9:45 A.M.
Morning Worship	11:00 A.M.
Evening Worship	7:00 P.M.
Family Night—Wednesday	7:30 P.M.

CLASSIFIED ADVERTISING INFORMATION

All copy must be in by Monday 5 p.m. of the week ad is to run.

Rate is: 10 words or less, $2.00. Each word over 10 is charged at 15 cents per word.

In SEBRING, Call 385-6155. In AVON PARK, Call 453-4355.

NOTICE TO ADVERTISERS CANCELLATIONS AND ERRORS

It is the responsibility of advertisers to read their ad upon publication and promptly advise us of any error. If an error of our making seriously affects the intent of the ad, we shall re-run it in the next available issue at no charge. Corrections and cancellations are limited to one insertion. Customers will be billed for errors and cancellations if The Sebring News is not contacted before 5 p.m. Monday following publication.

ANNOUNCEMENTS

1. Card of Thanks
2. Lost and Found
3. Personals
4. Special Notices
5. Travel Information
6. Day Nurseries
7. Conv. & Rest Homes
7A. Conv. Supplies
8. Babysitters
9. Good things to eat

EMPLOYMENT

10. Temporary Help
11. Female Help Wanted
12. Male Help Wanted
13. Help Wanted
14. Sales Help Wanted
15. Work Wanted Male or Female

FINANCIAL

16. Business Opportunities
17. Money to Loan
18. Mortgages
19. Investments

EDUCATION

20. Schools & Preparation for Employment

FARM & SUPPLIES

21. Seed & Supplies
22. Farm and Industrial Equipment
23. Feed and Fertilizer
24. Livestock, Supplies
25. Pets and Supplies

REAL ESTATE

26. Real Estate for Sale or Trade
26A. Real Estate for Sale or Lease
27. Mobile Home Supplies
28. Mobile Homes
29. Lots for Sale
30. Houses for Sale
31. Waterfront Property
32. Condominiums
33. Out-of-town Property
34. Farms and Acreage
35. Residential Income
36. Business Properties
37. Real Estate Wanted

RENTALS

38. Vacation and Resorts
39. Mobile Homes
40. Mobile Lots for Rent
40A. Travel Trailer Spaces For Rent
41. Cottages for Rent
42. Rooms for Rent
43. Roommate Wanted
44. Furnished Apartments
45. Furnished Houses
46. Unfurnished Apartments
47. Unfurnished Houses
48 Miscellaneous Rentals
49. Wanted to Rent
49a. Business and Office Properties for Rent

MERCHANDISE

50. Sale or Trade
51. Appliances
52. TV, Radio, Stereo
53. Antiques
54. Boats-Marine Equip.
55. Building Materials
56. Cameras, Equipment, Supplies
57. Fuel Oil and Wood
58. Machinery and Tools
59. Nursery & Gardening
60. Household Goods
61. Auctions
62. Musical Merchandise
63. Office and Business Equipment
64. Sporting Goods
64A. Swimming Pools
65. Campers and Trailers
65A. Motor Homes
66. Jewelry, Watches
67. Miscellaneous for Sale
68. Wanted to buy

AUTOMOTIVE

69. Airplane Sales and Rentals
69A. Car Rentals
70. Automobiles for Sale
71. Imported & Sports Cars
72. Dune Buggies & Jeeps
73. Trucks for Sale
74. Motorcycles & Scooters
75. Auto, Trucks Wanted
76. Auto Parts and Accessories
77. Services

1. Card of Thanks

To the Sebring Sheriff Dept. Ambulance Service: I want to thank you for your immediate service when called for the illness of my husband. Also the kindness at the time. Mrs. Sidney Hussey. Whatley's Motel.

Thank you T.E.E.N.'s! Your kindness on Feb. 14 was heart warming and we are grateful. You and your founder are a group of young people we can be proud of. Mrs. Kathleen Freeman. Kathy Freeman.

Many thanks to nurses at Highlands General Hospital for the care given Kathy during period of Feb. 4-11. Mrs. Kathleen Freeman.

2. Lost and Found

LOST FEB. 7 near Southgate, a ladies white gold watch. Sentimental value. Reward. Call Kathy Askren at 385-7649, Sebring. dh

3. Personals

5. Travel Information

RIDGE TRAVEL AGENCY TOURS

APR. 5-11 - NEW ORLEANS - The most exciting tour this spring takes in Mobile's Bellingrath Gardens, New Orleans with full city sightseeing, gardens, Bourbon Street & Breakfast at Brennans! Visit to Stephen Foster's Memorial on return. Reservations must be in by the end of Feb. TRAVEL WITH RIDGE TRAVEL. SIGN UP NOW TO BE SURE YOU ARE ON THE BUS WITH US. SPACE LIMITED.

RIDGE TRAVEL AGENCY, INC.
151 East Center Street
Sebring, Florida 33870
(813) 385-6141

Electrologist
Anne Marie
What is electrolysis? How can it help you? If you are troubled by unwanted hair on face, arms, legs, or body, Anne Marie, professional trained, can help you.
Day and Evening Appointments
813-465-2117

Lecithinit Vinegar! Bit Kelp! Now all four in one capsule, ask for VB6+. Touchton Drugs. 8tp

Lose weight safe, fast, easy with the Diadax plan. Reduce fluids with Fluidex. Touchton Drugs. 8tp

REFLEXOLOGY TREATMENTS (foot massage). Mrs. Gottschalk, 385-7404, Sebring. ttc

4. Special Notices



WATCH FOR GIANT BALLOON
1 DAY
DURING FAIR WEEK
Sponsored By
HIGHLANDS PAINT CO.
"Across from the Fairgrounds"

NOTICE!
FULL SPEED AHEAD!
H & H CONCRETE, INC.
(Sebring Airport)
Wishes to inform every one in Highlands County that we did have a fire but haven't slowed production
CALL 385-1565
FOR ALL
YOUR CONCRETE NEEDS!

DOYLE'S BARBER SHOP
112 S. Ridgewood
Sebring
(Just South of the circle)
Hours: 8:30 - 5:30
Monday thru Saturday
We use vacuum clippers,
No sticky hair down the collar

Income Tax
Experienced, Guaranteed Service
Mon.-Fri. 8 a.m. to 9 p.m.
Sat. 8 a.m. to 6 p.m.
No Appointment Necessary
DALE & BERTHA COLE
1538 Sunkist Ave. Sebring
(Off Kenilworth Blvd.)

Skin disorders? Try Toco-Derm vitamin E cream, 1260 IU per tube at Touchton Drugs. 8tp

SMALL ELECTRIC APPLIANCES REPAIRED-Carl Denner-125 N. Glenwood-Avon Park-453-4704 S

5. Travel Information

WOULD YOU like to join us on our last Caribbean Cruise — March 8? Southland Tours 453-6258 S

7A. Conv. Supplies

FUTURO
CONVALESCENT SUPPLIES
Rental & Sales
PATIENT-AIDS
Canes Crutches
Commodes
Wheel Chairs
Invalid Walkers
HOLLISTER
Ostomy Products
GILBERT DRUGS
128 N. Ridgewood
385-0741

9. Good Things to Eat

BABY BEEF FOR SALE
We agree that retail meat cuts are too high. Buy direct from feed lot and save. Arrangements can be made for butchering and cutting and wrapping.
We have a choice lot of calves that have been grain fed for over 120 days. Average weight 600 pounds. Cut your meat bill up to 50 per cent.
"Pick The Best and Leave The Rest"
DRESSEL BROS. INC.
SR 64 East (Bombing Range Rd.)
Avon Park
453-4127 Days 453-4049 Nights

PINK GRAPEFRUIT, corner of Hwy. 17 and Eldorado Ave., half way between Sebring and Avon Park. Monday thru Saturday. itp.ttc

FOR SALE fancy tree ripened oranges. Kight's Mini Grove. 453-7398. S

LARGE TREE ripened Papayas. 385-3759. Sebring. ttc

11. Female Help Wanted

BOOKKEEPER
Permanent position with small manufacturing plant. Need dependable person with experience. Full set of books, some typing, good starting salary. Pd vacation, Group Ins. 5 day week. Ref. required. Please send resume to Sebring News, Box F, Sebring.

SECRETARY
Substantial Lake Placid based firm requires person with good office skill. Accurate typing with shorthand or machine experience. Pleasant surroundings & good benefits.
Phone
813-465-3523 for interview.

Experienced food waitresses & maids. Apply in person. Contact Mrs. Watson at Country Club office, PLACID LAKES INN & CC.

KITCHEN HELP wanted, Hammock Inn, Highlands Hammock State Park, Sebring. ttc

LUZIER PERSONALIZED cosmetics - wigs. Buy or sell. Top commission. 385-0415, Sebring. ttc

WAITRESSES WANTED, Rowl's Inn, 3955 Rt. 27 South, Sebring. ttc

EXPERIENCED WAITRESS, full or part time. Apply in person, Tower View Restaurant, Lake Placid. ttc

13. Help Wanted

HELP WANTED
Part-time and full-time personnel needed. Package clerks, bartenders, some management positions open.
Call: 453-3426
Avon Park
FOR INTERVIEW

HELP WANTED
Persons experienced in pump installation and service. Contact LaGrow Irrigation, Inc. 465-4114.

DRAGLINE OPERATOR NEEDED
453-5413

HELP WANTED
Retired couple to manage apt. house. Nice location. Utilities and apt. small salary. 385-5616 after 6 p.m.

13. Help Wanted

NEED EXTRA money? Part income? Call 385-7990 after 5 p.m. Sebring. itcre

CHIEF ACCOUNTANT. Heavy experience in real estate required with emphasis on land and housing sales and costs. Supervise small staff. CPA not a prerequisite but a plus. Salary open. Please send resume to: President, Box 726, Lake Placid, Fla. 33852. 2tc

WANTED EXPERIENCED grove worker. Family man. Frostproof 635-2318. S

13. Help Wanted

NEED EXTRA income? Deliver Lakeland Ledger, two days week, Monday and Tuesday. Established route. Call 385-7764 before 12 or after 6 p.m. Ask for Mr. Johnson, Sebring. ttc

DESK CLERK wanted. Retired gentleman Preferred. Apply Jacaranda Hotel. S

WANTED MASTER cosmetologist to work in new shop in Lake Placid. Top pay and benefits. Call 465-4579, Lake Placid. 2tp

MAINTENANCE MAN with at least three years experience repairing electrical and air equipment. Also experienced fiberglas finishers and laminators. Apply in person. Wellcraft Marine Corporation, Municipal Airport, Avon Park, 8 to 4 p.m. S

TRUCK DRIVER - married man 25-40. Salary plus commission. Must be dependable. Call 453-6829 after 8 p.m. for appointment. Servisoft Water Conditioning S

ORLANDO SENTINEL STAR has opening for one carrier in Sebring including downtown and shopping center area. Car needed. 453-6303. S

14. Sales Help Wanted

UNITED MOTORS Club Inc., salesman needed. Call 385-2476, Sebring. ttc

15. Work Wanted Male or Female

WILL CARE for an elderly lady in her home. 385-0777, Sebring. ttc

16. Business Opportunities

NEW INVENTION
THE PERIMITECTOR
Nationwide Scientific, the nation's leader in line-carrier (ac transmission) alarm equipment was recently awarded a U.L. listing for the new PERIMITECTOR alarm system. This unique system provides perimiter protection that scares off intruders before they set foot inside. The PERIMITECTOR will provide professional security for the first time at an extremely low price by eliminating internal wiring and large labor bills. This new concept is achieved by transmitting the violation signal over the buildings existing a-c wiring through new plug-in transmitter-receiver modules. Result — an extremely effective very low cost alarm system for home or business that accepts all fire and burglar alarm detection devices available.
DEALERSHIP AVAILABLE
We're offering a limited number of distributor-dealership opportunities in one of the fastest-growing industries in the '70's:
A LUCRATIVE SIDELINE
- No franchise or broker's fees
- Excellent profit margin
- No electrical experience necessary
- Operate from home or shop
- Training included
- Installation inventory and test equipment
- Operation manuals and classroom instruction included
- Low fixed overhead
- Protected territory
- Patented-registered brand names

We will only accept ONE distributor or dealer from this area.
For details CALL
(219) 769-4242
COLLECT.
IF YOU DON'T HAVE $3350.00 FOR TOTAL INVESTMENT— DON'T REPLY!!
Sorry, no stores or agents, please
Nationwide Scientific
National Home Offices
Merrillville, In. 46410

15. Work Wanted Male or Female

STATE CERTIFIED building contractor interested in a proposition. Also have local master electrician liuense. 385-3231 Sebring. ttc

19. Investments

FOR SALE — 100 shares First Nation Bank Stock, $3500. Call 453-4600 after 5 p.m. Lake Placid. ttc

HOME PLUS 5 CBS rental units. $65,000. Call 385-2325 385-7904, Sebring. ttc

64x12', BEDROOM AT each end, 1½ baths. Excellent condition. Completely furnished. $8,000. 2802 San Francisco Lane. 385-6501, Sebring. itp

FIVE BEDROOM mobile home, two baths, city water, sprinklers, ½ acre. 385-4825, Sebring. ttc

LARKWOOD 64x12, END bedroom one bathroom with tub, one with shower. All complete to the very last detail including 23" color TV and stereo Am-Fm with built in recorder. Located Grayce's No. 2. 385-6032, Sebring. itcre

DOUBLE WIDE 4 bedrooms, 2 bath, den. Trees, pond on 5 acres. $27,000. 385-2202, Sebring. ttc

20. Schools and Preparation for Employment

EXPERIENCED TEACHER now scheduling piano or organ lessons. Will teach full pedal organ in your home. 385-3942, Sebring. 3tc

22. Farm and Industrial Equipment

544 INTERNATIONAL DIESEL tractor with 6' mower and trailer. 385-4692, Sebring. ttc

25. Pets & Supplies

Circle Pet Center
GROOMING - Poodles (all styles) terriers - even large breeds such as Sheepdogs - Afghans, etc.
BOARDING - We cater to fussy eaters long term vacation boarding
TRAINING Obedience (all breeds) Bird dogs
SUPPLIES - Collars leashes etc. & Science DIET DOG FOODS
By Appt. Please 385-8614

GERMAN SHEPHERD puppies, lovable, playful, reasonable. 465-5723 after 4 p.m. Lake Placid. 2tc

PEKINGESE PUPPIES, champion sired, rare blacks and colors, had shots. 465-4067, Lake Placid. 2tc

NEED GOOD home for young female Labrador Retriever. 465-2965, Lake Placid. itp ttc

MALE SCHNAUZER, 1½ years. Reasonable to good home. Lovable. 465-4893, Lake Placid. ttc

DOG OBEDIENCE course. $15 per dog. Beginning Monday March 3, 7 to 8 p.m. 385-3575, Sebring. itc

IRISH SETTER puppies, AKC registered. Call 385-6698 or 385-4514, Sebring. 2tc

FOR SALE MYNAH BIRD. 1203 W. Bell St. S

28. Mobile Homes

HOLLY PARK 12x62', expando, porches, 50x120' lot. 3248 Illinois Ave., 385-2327, Sebring. 2tc

12x60', 1973 ELDORADO, TWO bedroom front and rear, 1½ baths. Central electric heat and air. Full length carport, custom utility room, screen room on raised patio. Furnished, landscaped. Gracious adult retirement. Stop at the office, Ort's Mobile Village, 2½ miles North on U.S. 27, Sebring. itcre

64x12', BEDROOM AT each end, 1½ baths. Excellent condition. Completely furnished. $8,000. 2802 San Francisco Lane. 385-6501, Sebring. itp

FIVE BEDROOM mobile home, two baths, city water, sprinklers, ½ acre. 385-4825, Sebring. ttc

LARKWOOD 64x12, END bedroom one bathroom with tub, one with shower. All complete to the very last detail including 23" color TV and stereo Am-Fm with built in recorder. Located Grayce's No. 2. 385-6032, Sebring. itcre

DOUBLE WIDE 4 bedrooms, 2 bath, den. Trees, pond on 5 acres. $27,000. 385-2202, Sebring. ttc

28. Mobile Homes

REPOSSESSION 12x65' MOON 1970. Two bedroom, two bath, central A.H. Need carpeting and cleaning. $3,000 full cash price. 385-3596, Sebring. ttc

1974 DOUBLE WIDE, 24x52', three bedroom, two bath, central air and heat, w-w carpet. Completely furnished. Many extras. Family park. Owner will hold mortgage. Call 385-1398, Sebring. itp

WHERE YOU live, is just as important as what you live in! The all new Hammock Mobile Estates give you both. A quality village, quality mobile homes finished and ready for living. Recreation building, shuffleboards, laundromat. Resident management - owners are people who care for you. 3 blocks west of 27 on Highlands Hammock State Park road, Sebring. itc

28. Mobile Homes

12x60' TWO BEDROOM mobile home. Ready for immediate occupancy. 3 months free lot rent with purchase of home. Children welcome. 385-0417, Sebring. ttc

12 x 60 — 1971 Skyline mobile home. Front and back bedroom 1½ bath, heat and air, furnished, wooden patio and utility room, attached. 453-5724 S

12 x 60 furnished two bedrooms with carport and shed. 10 x 44 furnished with carport and screened porch. Near shopping center. Stop at office Bonnie Brae Mobile Estates S

SPECIAL PRICE on 12 x 50 one bedroom mobile home if sold this month. For details call 453-4109 S

FOR FULL time retirement or a winter hideaway, see this rare value! 1967 Parkwood 10x52, one owner. Central air, Whirlpool appliances, home freezer, fine furnishings, 6 x 8 utility cabinet, patio awning, beautiful trees and shrubs. In small adult park in Avon Park. Low lot rent. For appointment to see, call 385-3289, Sebring. itc

FOR SALE - by owner. Holly Park, two bedroom mobile home. Top quality construction. Complete with carport, storage room, sprinkler system and beautiful landscaping in Sebring's nicest mobile home park, Fairmount Estates, lot No. 154, New York Ave. 385-2487. Reasonable offer accepted. Sebring. itp

1974 12x60' MOBILE HOME on 120x140' lot. $10,500. Box 50, Zolfo Springs, Fla. 33890. 2tp

ALPINE MOBILE Homes now have 3 models with two bedrooms, carport, A.C., utility building. Starting under $8,000 with 12 years financing, 6 months free rent upon purchase. Off 27 South ½ mile East on 70. 465-3689, Lake Placid. ttc

1973 SKYLINE MOBILE home. All electric, 12x60', two bedroom one bath, central air and heat. Underskirted. All wood utility building. Wired for washer and dryer. Paved driveway. Call for appointment at 385-0049, Sebring. 4tc

REDUCED, LAST two 1974 models 60x12 and 52x12. Ready to move into. Pine Aire Mobile Home Park and Sales, 465-4146, Lake Placid. ttc

12x60' TWO BEDROOM, two bath on 1¼ acres, 2½ miles to Southgate shopping. $18,500. 465-4620 or 385-3555, Sebring. ttc

PRICED TO sell. 1972 mobile home, unfurnished, central A-H, three bedroom, clean and very good condition, in nice family park. 385-1823, Sebring ttc

28. Mobile Homes

HIGHLANDS COUNTY'S LARGEST MOBILE HOME SPECIALIST
AIR CONDITIONING Coleman HEATING
FREE ESTIMATE
Glen Smith & Sons, Inc.
Lake Wales 638-1441
"COMPLETE MOBILE HOME AIR CONDITIONING AND HEATING IS OUR BUSINESS AND SERVICE IS WHAT WE SELL"

26A. Real Estate for Sale or Lease



THIS SEBRING LANDMARK IS NOW BEING OFFERED FOR SALE OR NEGOTIABLE LEASE
501 N. PINE ST.
$55,000
High traffic downtown location and adjacent city parking
REPLIES SHOULD BE SENT TO:
The Sebring News
P.O. Drawer D Sebring, Fla. 33870
385-6155

PERM-ALUM'S ROOM ADDITIONS

QUALITY CONSTRUCTION AT LOW, LOW COST!!!

FULL SERVICE OUTLET — CARPORT ENCLOSURES
DESIGN COUNSELING — MOBILE HOME ADDITIONS (ANY TYPE)
REMODELING — KITCHENS-BATHROOMS

SAVE 10% up to 25%
UNDER PRESENT BUILDING COSTS



CALL 453-6735 NOW!

FREE ESTIMATES
ACCURATELY AND CHEERFULLY PRESENTED.

MAKE US PROVE OUR CLAIMS!

QUALITY.....NEED NOT BE EXPENSIVE!

PERM-ALUM PRODUCTS
(Let Perm-Alum Show You The Way)

U.S. Hwy. 27 S. Avon Park,

SOUTHWEST FLORIDA'S LARGEST MOBILE HOME SPECIALISTS



ELLSWORTH HEATING & COOLING
INSTALLATIONS & REPAIRS
(Free Estimates)

Newly installed Radio dispatched trucks for 24 hour, 7 day service

Office: 465-5473, Lake Placid
TRUCK UNIT 304
AVON PARK 453-4039 WAUCHULA 773-9500
SEBRING 385-6138 LAKE PLACID 465-4642

KEEP YOUR COOL!

New & used Mobile Homes

Low down payments.
Bank Financing.



Get a bargain from your local Inflation Fighter.

1975

Mobile Homes - Must be sold to make room for different models.

EXAMPLE: 12x60 - 2BR, furnished & Delivered within 50 miles -

Only $5,695

Bank Financing Available.

Sebring MOBILE HOMES
HURRY AND SEE FOR YOURSELF
U.S. 27 - 8 Miles North Of Sebring

28. Mobile Homes

10 x 40' MOBILE HOME with 12 x 32' addition. Three bedroom, one bath on 2 - 50 x 125' lots. Utility room, wood fence. $11,500. Sebring Manor subdivision. 385-6718. Sebring. tfc

FOR SALE or lease, two bedroom, two bath, furnished, 12 x60', central A.H. screen room, utility house. 75 x 136' lot. Quick possession. Reasonable. $12,500. 385-5553, Sebring. tfc

BEAUTIFUL 1974 12 x 52' TWO bedroom one bath mobile home on 50 x 140' wooded lot. City water, paved streets, sodded yard, central A.H, fully furnished. Move right in. 385-6030 after 6 p.m. Sebring. tfc

CASH FOR YOUR 8, 10 or 12 wide mobile home. Call Sebring Mobile Homes, 453-4912, Avon Park. S

29. Lots for Sale

TWO LOTS - city water. Avocado Park. 200' on Lakewood Terrace. 385-4190. Sebring. tfc

ONE ACRE on Homes Road, wooded lot, two blocks off Sparta Road. 385-4190. Sebring. tfc

TWO LOTS on canal to Lake Sebring. Landscaped, city water. Write: E. Jankin, 1520 S.W. Lakeview Dr. Sebring. 2tp

29. Lots for Sale

LOT FOR sale, Lake Sebring Estates, 75x125'. Call 385-8422. Sebring. tfc

MOBILE HOME lot, 50x125' electric hook up; city water; septic tank; utility shed; landscaped sodded lot, lime rock drive way. 385-8718. Sebring. tfc

30. Houses for Sale

OWNER TRANSFERRED. Like new, two bedroom, 1½ bath CB home. Nicely landscaped in a quiet neighborhood, right out side of Sebring City limits, city utilities and water at county taxes. This 2 year old home has wall to wall carpeting, central air conditioning and heating, covered patio and garage. Asking $25,000. Call 385-5393, Sebring. dh

PREFECTION DOLL house, three bedrooms, two bath. Completely furnished. Ethan Allen furniture, linens, dishes, pots, pans, stainless flat ware. Beautiful Sebring Hills. Only once in a life time bargain such as this. Sickness forces sale. One year old. Phone 385-8190, Sebring. tfc

BY OWNER. Two bedroom, two bath, garage, 400 feet, Lake Jackson beautiful view. $29,700. 385-6069, Sebring. 4tp

TWO BEDROOM one bath CB, carpet, drapes. Nice neighborhood for retired or young couple. $19,000. Call after 5 p.m. 385-1027. Sebring. 3tc eow

NEW TWO bedroom house, double garage, water softner, dishwasher, garbage disposal, well irrigation, sprinklers, large lot restricted Port Malabar near Melbourne, small down payment assume mortgage. 813-453-7356 S

FRAME HOUSE - three bedroom - Florida room - Extra lot - near post office - Best buy. Frostproof, 635-3214 S

THREE BEDROOM CB - 2½ years old carport, central air and heat. Lot 120 x 110 on Lake Denton Road. $21,000 453-3353 — 453-3915 S

WILL SACRIFICE due to health if sold by March 1. Two bedroom carpeted carport - utility - Front porch. 118 Lakeview, Frostproof 635-3208 S

BY OWNER. 3-2 all brick home. Large lot, trees, garden, lawn. $28,000 with terms. 385-0367, Sebring. tfc

BIG SUN RAY. Two bedroom completely furnished, good condition. For sale or rent. Contact, B.H. Browning, 393 Raymond Ave., 813-635-3961 Frostproof. 2tc

427 STANLEY AVE., Big Sun Ray. For sale or rent. Two large bedroom, large living room, dinette, kitchen, utility room, garage, tool house, partially furnished. Contact, B. H. Browning, 813-635-3961 393 Raymond Ave., Big Sun Ray, Frostproof. 2tc

3 BEDROOM, 2 BATH new 225 Swallow Avenue, Sebring Hills. 385-3382, Sebring. tfc

29. Lots for Sale

CHOICE LAKEFRONT LOTS

Just placed on the market - 3 magnificent homesites in beautiful Placid Lakes. Each has gorgeous view of the sun setting across the lake. Low down payment, easy terms with bank financing. Priced from $13,400 to $14,900.

For further information call sales office 465-4333
Placid Lakes Communities
2000 Jefferson Ave. N.
Lake Placid, Fla. 33852

FOLLOW THE GOLF BALL SIGNS FROM US 27 or SR 70 . . . .

TWO LOTS - for sale - Avon Park Lakes. Write C. J. Simms, Route 1, Loveland, Oklahoma 73553 or Call 405-479-5750 S

LOTS 267 and 268, unit 1 - Plat book No. 4, Avon Park Lakes. Write C. J. Simms, Route 1, Loveland, Oklahoma 73553 S 405-479-5750

MOBILE HOME lots, city water. $3200 and $4000. Ruth Simpson, Box 321, Zolfo Springs, Fla. 33890. 3tp

BUILDING LOT, $2,000 cash or terms in Sebring. Dupuis, Rt. 2, Oak Ave. Oklawaha, Fla. 32679. 4tp

TWO LOTS, corner, and adjoining in Sylvan Shores, Lake Placid. P.O. Box 483. Sebring. 2tp

LOT AT Leisure Lakes. Zoned commercial. Lot 32, block 168, section 3. Will sell for $7,000. If interested, Write Wayne Rhoten, 30 North Ash, Apt. 7, Redlands, Calif. 92373. 4tp

LOT FOR SALE 75 x 135' - $2,300 - Sebring Hills Estates - Lillian Garcia, Route 1, Box 560, Ocala, Fla. 32670 S

LOTS FOR sale, zoned for duplexes. P. O. Box 1496, 385-0781, 385-8664, Sebring. tfc

OWNER Sacrificing 3 adjoining lots in Placid Lakes, Lake Placid. Terms. Call evenings 465-4151, Lake Placid or 385-8664 Sebring. dh

30. Houses for Sale

OWNER TRANSFERRED. Like new, two bedroom, 1½ bath CB home. Nicely landscaped in a quiet neighborhood, right out side of Sebring City limits, city utilities and water at county taxes. This 2 year old home has wall to wall carpeting, central air conditioning and heating, covered patio and garage. Asking $25,000. Call 385-3916 after 5 weekdays or 385-5393 on weekends. Sebring. dh

IN TOWN. Two bedroom older well maintined home, new kitchen, tile bath, large porch, carport. $15,900. 385-2359, Sebring. tfc

NEW THREE bedroom, two full baths, lovely kitchen with breakfast bar and pass-thru window to large porch, dishwasher, self cleaning oven, dining room, living room, central air and heat, garage. $24,900. Call Builder, 385-3739, Sebring. tfc

SEBRING HILLS, new three bedroom, 2 bath, all brick. Deluxe interior includes dishwasher, range, disposal, carpet, air-heat, etc. Utility carport, 60' drive, fully sodded. Anytime 385-3490 Sebring. tfc

NEW TWO bedroom, one bath. Owner 1613 Kerry Drive. 385-6747, Sebring. tfc

BUILD NOW!

ALL STATE has plenty of mortgage money...and the Country's LOWEST PRICES!



LA HACIENDA

Now!... Your Different Home ... in comparable Spanish design with heavy stucco • 3 Bedrooms or 2 Bedrooms and Den • 1 Bath • 3 Large Bright Airy Bedrooms • All Electric Kitchen with Decorative Formica Cabinets • Engineered for Minimum Upkeep.

FINISHED CONCRETE BLOCK HOMES — BUILT ON YOUR LOT $13,750

CLIP THIS AD AND SEND TO A FRIEND UP NORTH



Rancher #4. The Best 2 Bedroom Home on the Market. 2 Large Bedrooms with Large Closets. 1 Bath. Entry Porch. All Electric Kitchen with Plentiful Formica Cabinets. Large Carport and Utility Room. Come and Explore Your Future Castle.

FINISHED CONCRETE BLOCK HOMES — BUILT ON YOUR LOT $11,250



Federal #3. 1527 sq. ft. inc. Carport & Utility Room. 3 Oversized Bedrooms. 2 Massive Baths. Royal Sized All Electric Kitchen with Massive Array of Formica Cabinets. Dining Room. Snack Bar. G.E. Appliances. This home can be No. 1 in your HEART!

FINISHED CONCRETE BLOCK HOMES — BUILT ON YOUR LOT $16,970

CLIP THIS AD AND SEND TO A FRIEND UP NORTH

ALL STATE homes

ALL STATE HOMES
9312 N. FLORIDA AVENUE
TAMPA, FLORIDA 33612

dial...COLLECT 935-2111

GENERAL OFFICES: 9312 Florida Ave.
(Opposite Floriland Mall) Tampa, Fla. 33612
Tel. (813) 935-2111 or 933-6561

- Monthly Payment Less Than Rent
- Our Prices Result In Up To 35% Savings
- See 6 Furnished Model Homes
- Exciting Exterior Designs
- Models Open 9 am to 9 pm — Sunday thru Sunday
- Class "A" Builders — Certified by the State of Florida
- We Have Been In Business For 20 Years... Credit References — Have Your Bank Check Us.

INSTANT FINANCING
Priced on Hillsborough County Code

WE ARE INTERESTED IN LEARNING MORE. SEND YOUR HOME COUNSELOR
WITH BLUEPRINTS ON (Date) _____
OR CALL ME AT (Tel) _____
I AM INTERESTED IN:
☐ 2 Bedrm ☐ 3 Bedrm ☐ 4 Bedrm ☐ With 1 Bath ☐ With 2 Baths ☐ For Duplexes
I Own My Florida Lot in County of _____
I Wish to Buy a Lot and Have You Build in County of _____
☐ Need Bank Financing ☐ Will Pay Cash _____
NAME _____ PHONE _____
ADDRESS _____
CITY _____ STATE _____ ZIP _____

WE BUILD IN 22 COUNTIES IN FLORIDA
WE BUILD DUPLEXES FROM $14,950.00
SN-2-27

SAVE TIME & MONEY

NEW HOMES
Buy now
we are making prices
you can't believe

WE WILL PAY ALL CLOSING COSTS
OR REBATE SAME AMOUNT CASH
OR APPLY SAME AMOUNT TO FIRST 6 MONTHS PAYMENTS

AVAILABLE NOW!

(3) 2 BEDROOMS, 2 BATHS
Jay Ave., Sebring Hills

(1) 3 BEDROOMS, 2 BATHS
Highlands Tower Subdivision Elm Ave.

ALL HAVE
Carpet, vinyl, ceramic tile, ranges, hood's, mica cabinets, heat & A.C., Sidewalls & ceiling, insulated garages, brick or stone fronts, sodded

MARVIN WOOD BUILDER
CUSTOM HOMES -YOUR PLAN OR OURS
HOMES FOR WORKING PEOPLE
COMMERCIAL BUILDINGS
FREE ESTIMATES

385-7906 — 385-1945

ROBERT R. KING, JR., REALTOR

REALTOR

Close in-walking distance 2BR, 1½B, large lot, lakeview, appliances included, Terms $22,300

Owner says sell-off N. Lake Ave., 2BR, 1½B, parquet floors, central heat and A-C ... $34,000

Two BR, 1B, CB apt., The Manors, 4 months old, many extras ... $15,000

Overlooking Lake Lotela, large 2BR, 2[illegible] central heat and A-C, lot 140'x157' ... $33,000

Lakefront Home, CB, 3BR, 2B, 2 car garage, beautiful lot 100x400' Citrus trees $58,000

Phone 453-4854 & 453-6634
ASSOCIATES
Irene Ray
Juanita R. Haddock
Victor Sullivan

$36,500:
Price Reduced $2500. MUST SELL: Unique Contemporary Design with Cathedral Ceilings, exposed beams. Immaculate 3BR, 2B, Central A&H. Paneled Fam. Rm., Fla. Rm., Beautiful solid wood cabinets, luminous ceilings in Kit. & Baths. Large rooms, lots of closets. All kitchen appliances, drapes included. Brick patio, enclosed workshop, fully sodded 125x125 corner lot with trees. Choice location. 385-0275

FOR SALE BY OWNER
3 BR, 2 bath, formal dining room, sunken LR, Fam. rm., w-w carpet, cent. H&A, garage, close to 2 golf courses. 385-5491 after 6:30 p.m.

BUILD NOW AND SAVE

A.C.A. CUSTOM HOMES, INC.

★ Stock Plans Specially Designed for Fla. Living
★ Choice Home Sites Available
★ Fast Quality Service (25 to 40 days)
★ Free Reliable Estimates
★ 27 Years in Business
★ Locally Owned & Operated

2 BEDROOM MODEL OPEN 8-6

Hawk Street & Corvette Ave. Sebring Country Estates

385-3615 385-3209 385-5996

818 Corvette Ave., Sebring, Fla.

CLIP THIS AD AND SEND TO A FRIEND UP NORTH

BUILD NOW! WHY NOT? Estimates at their lowest

Avon Park 453-4039 Ext. 137

C & C, INC.

Of Sebring 385-6138 Ext. 137

Builders of

Comfort & Convenience

WILL BUILD YOUR PLANS or OURS OUR LOT OR YOURS

J. W. COOK JR., BUILDER

STATE CERTIFIED, BONDED, LICENSED



Deal With The Real McCoy

On the circle 385-7740

2BR, newly reconditioned home. Nicest downtown section. $20,000.	20 A grove, overhead sprinklers, 12 yr. old. $4000 per A.
3BR, 2B, 1A on Lake Jackson	A Plush, 2-2 condo. $32,000
Right in path of progress 440', Rt. 27 frntg. 230' deep. $125 frnt-foot.	2BR, 1½B, near High School $26,000
	Large Lake Jackson home, $75,000

ASSOCIATES

George Forst Wanda Harford Virginia Neel 385-7749
Barbara O. Haage Irene Dougan 385-4122

BRANCH OFFICE

Associate, Ernest Wiedenhoft

385-7750

NEW HOMES

3BR, 2B with family room, double carport, Central H & A.

Large 3BR and 2B with family room, double garage, Central H & A, screened porch, carpeting, D-W disposal, cont. clean oven. Sodded lot for the family who wants something better and can afford it.

2BR and 2B with nice kitchen, separate dining room, screened porch, closed garage, cent. H & A, D-W, carpeted, nice sodded lot.

4 other homes under construction All Neel Manor Homes have plastered walls. Price range from $25,900 to $39,900.

SEE: NORVAL W. NEEL, BUILDER
Neel Manor
103 Lake Sebring Drive
Phone 813-385-0830

HARD TO FIND SMALL ACREAGE PARCELS

2½-5 Acres with roads, power survey.

EASY TERMS

JOSEPH B. SICKLER
REG. REAL ESTATE BROKER
3108 SW Lakeview Dr.
US 27 Sebring
385-6119

WE HAVE OTHERS ASK US!

Peace River Real Estate Inc

BRANCH PHONE 453-3179
Open 6 Days A Week

FOR RENT - Lakefront - 3BR, 2B, CH & A.

Duplex CBS, Furnished - 2BR each side $29,900
NEW - 2BR, 1½B, carport - CBS $26,900
5 Room older block home. Lot 136x125 ..... $10,750
NEW, 3BR, 2B, CBS, CH & A. Near High School $32,000
Large 2BR block home. Hardwood floors $19,750
Near Hospital - 3BR, 1B, den, electric heat .. $22,500
FURNISHED - 1BR - Block $6,500
3BR, 2B, dishwasher, carport, family room, covered patio, outside storage house. CBS $29,500

WE NEED LISTINGS OF GROVES, ACREAGES - LARGE OR SMALL

1002 W. Main St. - Across from Pantry Pride
JAMES H. HULL, Reg. Real Estate Broker
ASSOCIATES:
Dan A. Davis & Majorie O. Davis 453-4173
C.D. "Chuck" Hightower 453-4603
Les Burch 453-4322

Number One Realty Corp.
E. Dickerson
Reg. R.E. Broker
103 W. Main, Avon Park
453-7779

5 Acre mini-ranches $1995 - acre. Nice for trailer & light agriculture. 10 per cent down.

UNITED FARM AGENCY

20 Acres $1495 per acre
10 Acres $1795 per acre
Liberal Terms 10 per cent down

2BR Mobile home on 1 acre tract only $11,000. 20 per cent down.

United Farm AGENCY, INC. BROKER
5318 U.S.27 South
385-4849

Get the Key... from C. WESLEY WARD

Waterfront lots from $4,900
COUNTRY LIVING - 3 acres, 2BR, 2B, close in $34,500
HOMES ON WATER - 3BR, 2B, almost new on Canal into Lake Charlotte ..... $42,500.
RETIREMENT HOME - Immaculate Spanish motif in city $29,500. 2BR, 2B, in Indian Section, $26,500. 2 Acres & 2BR home on Lake, one of a kind ..... $65,000.
RANCH - 2,000 acres, all improved $1,000 an Acre
ACREAGE - 7½ acres on paved road, fenced, improved $23,000. 80 acres, 40 in grove, 20 in pasture, 20 in woods, ... $125,000.
ACREAGE ON LAKE - 32 Acres on lake, $3,500 an acre, ... 29 per cent down.
GROVES - 15 acre grove, young and producer, close in $5,000 an acre or 5 acres.

C. WESLEY WARD, Realtor

385-5510 3000 S.E. Lakeview Dr. (U.S. 27) Sebring, Fla.

Associates:
Marine "Rene" Harlan .....Annie Lee Tate

★ FRANCIS X. NEWMAN ★

—REGISTERED REAL ESTATE BROKER—

1 BR, City Condominium $12,500
2 BR, CB, Townhouse. A Beauty! $15,000
2 BR, City, furnished $17,500
3 BR, CB, near Walker Memorial $22,500
2 BR, CB, City, completely furnished $23,000
NEW, 3 BR, 2 bath, Central A-H $28,400
3 BR, CB, City, lot 110x135 ..... $32,500
4 BR, 1½ bath, E. Canfield $32,500
3 BR, 2 bath, family room, lot 120x135 ..... $33,500
2 BR, 1½ bath, lakefront $35,000
3 BR, 2 bath, brick, central A-H $35,000
5 Acres on E. Main St. $35,000
Deluxe 3 BR, 2½ bath, LAKE LILLIAN $65,000
Prime U.S. 27 frontage, 270x220 ..... $100,000
20 Acres on 1290 ft. U.S. 27 frontage $195,000

REALTOR® 928 W. MAIN ST. Phone 453-7232 AVON PARK After Hours 453-4048



CARL P. ARANT, Jr.

Realtor
P. O. Box 1035, Sebring

385-3927

Skyline Mobile Home 12x60, 2 BR, 1½ bath, all electric, furn., A-C, Drive & carport. $18,750
Golf Course lot, 80x125, city utilities $10,000
Skyline Mobile home, 12x60, 2BR, 1¾B, A-C, City Util. Lot 50x120, Fairmount Est. $14,900
485A. Highlands cty. imp. pasture. Fenced Hwy frntg. water frntg., fantastic loc. & price. ..... $1200 ea A.
Fleetwood Mobile Home 24x53, 2 BR, 2 bath, furn. cent. A&H, lawn, landscaping, and extras. $25,500
'75 Skyline Mob. Home 12x70, A-C, 2BR, 1¾B, lot 50x120. City util. Fairmount Est. $22,500

MOBILE HOME LOTS - COMMERCIAL - ACREAGE

★ FREE CABLE TV ★
★ FOR 1 YEAR ★

JUST COMPLETED:
Two all brick, 3 BR, 2 B homes. One with family room, both with central air-heat and water, wall-to-wall carpet, dishwasher, continuous clean range, fully sodded lot. Carla quality throughout. Ideally located near future championship 18-hole golf course. Priced right to sell!!!!

★ BUY DIRECT FROM BUILDER ★
★ NO SALES COMMISSION ★

CARLA Enterprises, Inc.

The Award-Winning Quality Builder

OFFICE 385-2575 MOBILE UNIT 385-6138 UNIT 139

CUSTOM HOMES By W. S. RANDALL

STATE CERTIFIED GENERAL CONTRACTOR

MODEL HOMES NOW AVAILABLE
CHOICE BUILDING LOTS
CUSTOM DESIGN SERVICE

QUALITY HOMES FOR FLORIDA LIVING
385-3142

Here's Your Florida Home.....

in The Manors — Ideal Adult Community, close to shopping and Downtown Avon Park. You can have a spacious CB Townhouse Apartment (not a Condominium) with 2 large bedrooms (1 furnished), tile bath with tub enclosure, custom-made drapes and all window shades. Fully equipped kitchen. Air conditioned. TV Tower-Antenna with Rotor. Carport & 8x10' utility room, plus many more extras. Illness forces sale. Now reduced to $14,500 for everything. Call owner 453-7714

THE Cavender CORPORATION

REALTOR®



Roy Marmon

Realtors
333 S. Ridgewood Sebring
385-5133



Joyce Raines

CONDOMINIUMS Lakeview Towers — 2BR, 2B Fountainhead — 2BR, 2B	RESIDENTIAL & COMM. BLDG. LOTS..
	COMMERCIAL RENTALS
ACREAGE —GROVES	MOBILE HOMES 2 and 3BR, single and doublewide

SOME OF OUR LAKEFRONT HOMES



Grace Marmon

L Lake Jackson 2BR, 2B
Lake Tulane - 2BR, 1½B
Lake Lillian — 3BR, 3B
Lake Sebring — 2BR, 1B
Lake Sebring — 3BR, 2B
Lake Letta — 3BR, 2B
Lake Josephine 2BR, 1B
Lake Josephine 3BR, 2B

Red Beach Lake 2BR, 2B
Dinner Lake — 3BR, 1B
Dinner Lake 3BR, 2½B
Lake Jackson- 2BR, 1½B
Lake Jackson- 2BR, 2B
Lake Jackson- 3BR, 2B
Lake Jackson- 4BR, 3B
Lake Jackson- 5BR, 4½B

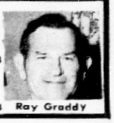

Ray Graddy

Virginia E. Zinser

1 & 2BR, condominium apartments
234A. impr. pasture. Hwy frntg. $1000 per A. Terms.
Executive 3BR, 2B on landscaped 1/3 A. Study double carport $52,500
2BR, 1½B, CB, Cent. A, carpeted, attached garage $23,000
5BR, 2B, large rooms, older home, excellent cond. in city $40,000
Large Mobile Home lot $4500
Lakefront, 2BR, older home $27,500
Almost new, 3BR, 1½B, large lot, cent. A. $25,500
Large 3BR, 2B, Fla. room, screened porch, CB, & pool $51,000

ONE STOP INSURANCE SERVICE

Listings needed
Joseph H. Stevenson, Associate
215 N. RIDGEWOOD DR. 385-7242, 385-5164

IF YOU NEED A HOME SEE OUR MODELS!

NICE NEW HOMES IN ALL AREAS

Low Interest, Financing Available

ALSO ON YOUR LOT, HOMES STARTING AS LOW AS $17,985

Dumont - Osborn, Inc.

Registered Real Estate Broker

385-0183 U.S. 27 N. at Sebring Hills

GLENN R. GALLAGHER

REALTOR® Hwy. 98, Just E. of 27 Sebring 385-3363

FOR RENT Ideal bus. prop. Just E. of 27 on busy 98 — also lakefront 2BR, 2 Fla. room. Option to buy. Furn. or unfurn. Owner.

Low down payment Out of state owner says "sell", spacious waterfront 3-2 on 197x140'.

CANAL - 2 - 1, 2 yrs. old. $26,500

3-2, 2 yrs old. $27,500

Pool - canal - dock, fenced. 3-2, eat in kitchen, cent A & H

"Expanding" need sales people. Interview confidential 383-3479.

"WE CARE FOR YOUR WANTS AND NEEDS"
HOLLYWOOD OFFICE 305-922-0290

MR. REALY STATE SAYS. . .

ALEXANDERS and ASSOCIATES, INC.

REALTOR® 385-0147

Southgate Shopping Center

Has the key to the best values in town. See them today.

JUST RECEIVED 3 NEW LISTINGS WAY BELOW MARKET VALUE!

3BR, 2B, garage, at only $28,400. Financing set up. Owner must sell!

FOR SALE BY BUILDER

3 large bedroom, 2 fully tiled bath. Complete carpet, central air and heat, stove, & dishwasher, garbage disposal. Utility rooms & closed garage screen patio. 1 mile out of city off Scenic Hwy at Scenic Estates on Karola Drive.

FOR SALE

3BR, 2B, completely furn. lg. shaded lot. Lots of fruit trees. Could be used as 2BR, 1B, plus 1BR, apt.

$14,900

DON BROOKS, Realtor
133 E. Center Ave.
385-7875 385-0290

PRICED FOR QUICK SALE! NO CLOSING COSTS

Sebring Hills

Crane St., brand new custom 3 BR, 2 B, home on fully sodded lot. Spacious kitchen with formica cabinets, range & dishwasher. W-W carpet, central heat & air, screened patio plus a nice sized garage.

Builder, 385-3474

GRAND PRIX HEIGHTS

New home with 2BR, 2B & 3BR, 2B. All have cent. air & heat, w to w carpet, enclosed garage, ranges, fully codded lots. $25,000 to $32,500. Rentals also available.

JOHN CARROL CONST.

385-3893

KOTCH REALTY

REGISTERED BROKER

ALL TYPES REAL ESTATE INVESTMENTS

109 Interlake Blvd.

465-2552 Lake Placid

Bargain Price

New, 2BR, 2B, Sebring Shores

385-2535

FOR SALE or rent. Three bedroom, two bath, central air-heat, screened patio, w-w carpet, refrigerator and stove. Golfview Estates. 385-3989

PRIVACY! 3BR, 2½B, liv. rm. din. rm. Fla. room. Plus eat in kitchen. Area for office or sewing rm. on ½ Alot. $36,500. Priv-ot Tennis cts. Dr., range, dock. By owner. 385-3363. Eve. 385-8119

BUILDERS HOME. Three bedroom, two bath, large family room with built-in wet bar, fully equipped kitchen, deluxe carpet, central air-heat, garage. Rent with option to buy. 385-1746. Sebring ttfc

36x64 NEW DUPLEX, you finish inside. 2-16 ft. wide concrete drives and walks. Nice lay-out, hooked up to sewer. Total price $18,000. Walt Bieros. 385-8098 Sebring. ttfc

NEW DELUXE duplex, complete kitchen with refrigerator, carpeted, central heat and air, laundry room, screened porch, city water, sewer, no city taxes. Bargain priced to sell. Builder, Walt Bieros, 385-8098, Sebring. ttfc

NEW HOMES for sale — Would consider taking in a good motor home in trade. 385-0830. Sebring. ttfc

TWO BEDROOM on canal, Sylvan Shores. 465-4743. Lake Placid. 4tfc

INDIAN SECTION. Two bedroom, one bath, CB. All new panelled interior, screened porch, air-heat, fully carpeted, draperies, washer, dryer, 1½ shaded lots. 385-7573, or 385-0555. Sebring. ttfc

TWO NEW unfurnished duplexes, ½ acre wooded lots. By owner. 385-8209. Sebring. ttfc

NEW THREE bedroom two bath, lakeview lot, lake privileges, central air, heat, carpeting, dishwasher. $31,000. 385-5900, Sebring. ttfc

FOUR BEDROOM two bath CB home with 10 or 5 acres (2 fenced horse pastures) on Hwy. 66. Owner will finance. 385-8330. Sebring. ttfc

REDUCED $3,000 by builder. New two bedroom, two bath, and family room. Turn key. 465-2607. Lake Placid. ttfc

7 PER CENT MORTGAGE. Sebring Shores. Exclusive three bedroom, two bath, family room, A-H, w-w carpet, sprinklers, fenced. Reduced to $31,900. 385-5340. Sebring. ttfc

NEW DUPLEX, two bedrooms, two baths each side, central air-heat, w-w carpet. Good investment. By builder. 385-1957. 385-3368. Sebring. ttfc

31. Waterfront Property

THREE BEDROOM, two bath lakefront home. Beautiful grounds. Priced in 40's. 465-4461. Lake Placid. ttfc

OWNER — ASSUME 7 per cent mtg. Like to fish? Vacant ½ acre, two bedroom, two bath, w-w carpet, drapes, attached garage, screen porch, access to Lake Istokpoga in beautiful Sebring Park. Rt. 98 13 miles SE of Sebring. Must be seen to appreciate. 385-0805, Sebring. ttfc

BARGAIN, WATER FRONT lot. 465-4158. Lake Placid. ttfc

BEAUTIFUL LANDSCAPED waterfront lot, Lake Istokpoga. $15,000. 385-5503, Sebring ttfc

WATERFRONT, TWO bedroom on Red Beach Lake, zoned business, lot 100x350', one bedroom CBS, garage, overlooking lake; one wooded lot overlooking Lake Josephine; five lots on corner in Sebring; two 1 acre mobile lots. 385-5852, 465-5745, 465-5100 or write P. O. Box 783. Lake Placid. ttfc

32. Condominiums

PENT HOUSE. 1202 Fountain head, 207 NW Lakeview Drive. Winter Sebring. ttfc

TWO BEDROOM, two bath. Fountainhead condo. Priced to sell. Immed. Poss. John Morris, Realtor. 385-2533, 453-3156, Avon Park. ttfcre 21fcre

33. Out-of-Town Property

OWNER SACRIFICING 3 adjoining lots in Placid Lakes, Lake Placid. Terms. Call evenings 465-4151, Lake Placid

on limits of platforms.

34. Farms and Acreage

20 ACRES IMPROVED pasture. Fenced and cross fenced, small holding pens with chute. Deep water hole, creek and deep well. Some trees. $2100 per acre. By owner. 385-5982. Sebring. tfc

5 to 200 ACRES. 8½ MILES WEST OF AVON PARK on newly surfaced Parnell Road. Easy terms 10 per cent down. 453-3168 or 453-4826 or 453-4271 S

10-20 or 30 ACRES PASTURE land. Owner. 385-4451 or 385-4060. Sebring. tfc

9 ACRES - Cleared and improved in Bella Vista grass. Running water, trees. 385-3255. Sebring. tfc

35. Residential Income

FOR SALE: 8 unit apartment house, furnished, in Avon Park. $40,000. 385-2325 or 385-7904. Sebring. tfc

ORANGE BLOSSOM Estates. Corner and adjoining lot. Apricot Place at Silver Terrace Streets. 713-645-3040 Mrs. Hornstein, 7653 Edna St. Houston Texas 77017. 4tc

37. Real Estate Wanted

WANTED: 5 TO 10 acres with some lake frontage, have interested client. Oliver J. Sholl, Jr. associate Grady W. Proctor, Reg. Real Estate Broker. 301 Interlake Blvd. Lake Placid, Fla. 465-2922. Evenings, 465-4173. 2tc

39. Mobile Homes for Rent

NEW MOBILE home on Route 66 Sebring. Two bedroom, $125 month. Call (305) 651-6124, Miami. 2tc

TWO BEDROOM mobile home. Adults, no pets. 385-6417. Sebring. tfc

TWO BEDROOM furnished mobile home, 10 x 55', Lake Jackson Mobile Park. $50 week or $200 month plus utilities. Laundry, beach, fishing pier, swimming and boating. 385-7778 or 385-7540. Sebring. tfc

TWO BEDROOM, two bath, furnished, screen room. $150 on years' lease or $175 month. 385-5553. Sebring. tfc

40. Mobile Lots for Rent

LAST CHANCE. 5 lots left to rent in Pine Aire Mobile Park on Lake Huntley. Adults only. 465-4146. Lake Placid. tfc

41. Cottages for Rent

SMALL COTTAGE for rent, single person. 385-0553 after 2:30. Sebring. tfc

FURNISHED COTTAGE on Lake Jackson to share by mature man or older couple. Write: E. Jakin, 1520 SW Lakeview Drive, Sebring. 2tp

42. Rooms for Rent

ONE FURNISHED room with bath, $125 month. 385-3261. Sebring. tfc

44. Furnished Apartments

NEARLY NEW. Air conditioned and heated. Near Sebring Shores, one bedroom, eat-in kitchen, living room and bath. Ground floor. $135 per month plus utilities, can exchange part of rent for lawn care. Year round tenant desired. Ideal for young or retired couple. 385-4834, if no answer 385-6868. Sebring. tfc

BEAUTIFULLY FURNISHED three room apartment. Two baths, telephone, utilities furnished, A.C. heated, carpeted. Sleeps four people (2 adults). No pets. $165. 385-0433, 385-5510. Sebring. tfc

ONE BEDROOM, remodeled, in town. Call evenings, 385-3434. Sebring. tfc

ONE BEDROOM furnished apartment, close to town. 385-0877 after 1 p.m. Sebring. tfc

GLAMOROUS FURNISHED two bedroom one and two bath condominium apartments in Tower I, or golf course two bedroom, two bath. Golf Course Villas, at Sun 'n Lake Estates south of Lake Placid, overlooking beautiful Lake Grassy and adjoining the golf course, full golf privileges. Week, month or year. Contact John Pearsin, 465-2233 Ext. 172 or 385-0171 Ext. 172. Sebring. tfc

ONE BEDROOM furnished, on lake. $125 per month. Single or couple. Call 385-8418. Sebring. tfc

DEE'S DINNER Lake Apts. One bedroom furnished apartments. Boats dock, beach. Yearly - Seasonal. No pets, no children. Call 385-6577, 385-5939, Sebring. tfc

TWO BEDROOM furnished, air conditioned mobile home. Children welcome, no pets. Furnished efficiency, utilities included, by week or month; no pets. 385-6031. Sebring. tfc

44. Furnished Apartments

AVAILABLE SPACIOUS one bedroom, poolside guest house. Fully equipped. 385-5982. Sebring. tfc

WALKING DISTANCE downtown. Two bedroom $200 month. Seasonal. First and last required. 385-8832, 385-5011. tfc

NICE TWO bedroom furnished. $150 month on years lease. Available Feb. 15. 385-5553. Sebring. tfc

45. Furnished Houses

SPRING LAKE 1

Beautiful & Peaceful. Adults only - furnished 2BR, 2B, yearly rental from April 15th.

$225.00 MONTHLY. DEPOSIT REQUIRED

5979 Lakeshore Road.

NEARLY NEW. Air conditioned and heated. Near Sebring Shores. One bedroom, eat-in kitchen, living room and bath, ground floor. $135 per month plus utilities. Can exchange part of rent for lawn care. Year round tenant desired. Ideal for young or retired couple. 385-4834 if no answer 385-6868. Sebring. tfc

RENT TWO bedroom, furnished, carport. Area Sebring High School. $125 month. Write, Sebring News, Box H, Sebring. tfc

46. Unfurnished Apartments

NOW READY FOR OCCUPANCY
(First Phase Complete)
ALL NEW
COLONIAL TOWNE HOUSE
U.S. 27 N. Across from Lake Jackson

2 Bedroom, 1½ bath, unfurnished $195 a month, 950 square feet of living area.

3 Bedroom, 1½ bath unfurnished $225 a month, 1285 feet of living area.

FEATURING: DISHWASHER, SELF CLEANING OVEN, FROST FREE REFRIGERATOR, CENTRAL HEAT AND AIR CONDITIONING, SEPERATE DINING AND LIVING ROOM, VINYL AND CARPET THROUGHOUT, AMPLE CLOSET AREA.

STUMP CONSTRUCTION
385-8383

Beautiful Apartments For Rent
LOTELA PARK APTS

NOW READY FOR OCCUPANCY. 20 2BR duplex atps. Stove ref. wall to wall carpet, heat, A.C., utility room with hook-ups for washer & dryer. Reduced rent - $145.00 a month. Large swimming pool, recreation area now under construction. 453-6033

UNFURNISHED APARTMENT

2 BR Apt., outstanding exposures. Front on golf course and Lake June. Central air and heat. Wall-to-wall carpeting. Free Golf and club house facilities. Rent $175 per month, yearly rental.

Leisure Lakes

Phone 465-3523, Lake Placid

DUPLEX APARTMENT. two bedroom, central air - heat. 453-6688 S

DUPLEX, TWO bedroom, appliances, carpeted, patio, A/C, quiet, space for gardening. Call evenings, 385-3434. Sebring. tfc

DUPLEX FOR rent, unfurnished. Large two bedroom, two bath, kitchen, living room and Fla. room. 385-3261. Sebring. 2tc

DUPLEXES. YOUR choice. $135 or $150. 385-2144, collect (305) 665-8163. Miami. tfc

47. Unfurnished Houses

AN ADDRESS OF DISTINCTION CAN BE YOURS!

These distinctive 2BR, 2B apartments, include dishwasher, refrigerator, oven & etc. Unfurnished $195

KENWOOD
Townhouse Apts.
385-1519
385-7261
168 S.E. Lakeview Dr.

Nicely furnished modern house. Two bedrooms, Florida room, garage. Couple only. No children. Two blocks downtown. Walter Brown, 25 Golf Circle, Statesboro, Ga. 30458. S

THREE BEDROOM, one bath, frame, corner lot. Near Woodlawn school. $150 month, first and last months required. 385-8832, 385-5011. Sebring. tfc

47. Unfurnished Houses

NEW HOME for rent or lease with option. Two bedroom, 1½ bath, living room, family room, dining area. Kitchen includes refrigerator, dishwasher, stove. Enclosed garage, back patio. Lake Privileges. One year minimum rental. Sebring Hills, 309 Rail Ave., 385-1389. Sebring. tfc

FOR RENT - Two bedroom unfurnished house - 453-5580 after 5:00 P.M. S

HOUSES TO rent with option to buy. One 2 bedroom, two bath; Four - 3 bedroom, 2 bath. From $220 to $280 per month. 385-3893. Sebring. tfc

THREE bedroom unfurnished houses. Call 385-7941, Sebring. tfc

TWO BEDROOM, two bath Townhouse available, Kenwood Apts. 169 SE Lakeview Drive. 385-1515 or 385-7261, Sebring. tfc

48. Miscellaneous Rentals

RENT FROM BUILDER
2BR, 1½B, central H & A. Partly furnished.
385-6138 or 453-4039 ext. 137

RENT FURNITURE when company comes, folding beds, cribs, hi-chairs, stroller, by week from McLean's of Sebring. 385-8644, Sebring. tfc

48. Miscellaneous Rentals

FOR RENT
1BR Apt. Furnished
2BR House Unfurnished.
2BR House Furnished.
Store or Office space downtown

DON BROOKS REALTY
SEBRING's ONLY RENTAL AGENCY
133 E. Center St.
385-7875 or 385-0290

NEW DUPLEX, two bedroom, central heat and air conditioned, laundry room screen porch, carpet, range, refrigerator. $150. Walter Bieros, Telephone 385-809 Sebring. tf

ONE MONTHS free rent. Two bedroom, one bath apartment, central air, carpet, many extras. While they last. Call collect, 305-421-5236. tfc

THIS SPOT that spot, traffic paths too, removed with Blue Lustre carpet shampoo. McLean's of Sebring, 137 South Commerce, Sebring. tfc

49. Wanted to Rent

RESPONSIBLE RETIRED couple desired to rent nicely furnished duplex, small house or apt., preferably two bedroom on lake in Sebring or Lake Placid in Jan. Feb. March 1976. No pets. Would also consider spacious one bedroom. Reply by March 8 to Sebring News, Box G, Sebring. tfc

49. Wanted to Rent

RESPONSIBLE RESIDENTS would like to rent (with option) motor home for trip. Sebring, Texas, return, April 15th. (2 weeks). 385-3047. Sebring. tfc

49A. Business and Office Properties for Rent

Highlands most unusual shopping center
SEBRING UNDERGROUND STORES FOR RENT
For information
385-0111

OFFICE SPACE for rent, three rooms and bath. Central heat air. Off street parking. Avon Park. Mervin Rehrer. 453-7447 S

49A. Business and Office Properties for Rent

LARGE SUITE OF OFFICES
Right on Circle. Ideal for attorney, doctor, etc.

385-7740

AVAILABLE NOW. Store or office space, West Center. 385-8653, Sebring. tf.

LAKE PLACID store, prime location, 1200 sq. ft. 465-4158, Lake Placid. tfc

OFFICE SPACES available. Ideal for the professional person. Double highway frontage, Hwy. 17 & 27, across from Highlands General hospital. Central heat and air conditioning, w-w carpet, draperies, private bath, ample parking. Front and rear. 14' foyer entrance with two offices on each side. 385-5136. Sebring. tfc

LEASE 1200 S. F. Units Sherwood Forest 385-2535. Sebring. tfc

51. Appliances

J. HOUSE APPLIANCE
SALES & SERVICE
FAST GUARANTEED SERVICE ON MOST MAKES & MODELS
(Hoover Washers & Dryers)
BUY—SELL—TRADE—REPAIR
144 S. Ridgewood 385-6795

FOR SALE

13 CU. FT. FRIGIDAIRE. EXCELLENT CONDITION $75. CALL 385-2341.

BRAND NEW avocado two door frigidaire refrigerator freezer - 17 cu' - $165 - 453-7416 after 5 P.M. S

WANTED TO Buy, Clean used appliances. House Appliances Service. 144 S. Ridgewood. 385-6795. Sebring. tfc

53. Antiques

WANTED TO BUY SELL OR TRADE AT
M & M ANTIQUES AND OTHER THINGS
We will pay you the high CASH DOLLAR for most anything useable & salable antiques, modern or what have you. Look around there is no better time to sell the things you no longer need or want. Turn it into CASH. Come to see us at 98 E. Cornell, Avon Park. Phone 453-6095 A.P.

54. Boats - Marine Equipment

1974 CHRYSLER OUTBOARD motor, 55 hp, with alternator, fully equipped. 453-5776. Avon Park. 2tp

BOAT - same as new - 13' Malibu Tri-Hull with rocket trailer - 6 HP motor $450 - 453-7711 S

GOOD FISHING boat, 12' plywood. Lot 23, Char-Lee Oaks, 2620 N. State Rd. 17. Sebring. 2tp

55. Building Materials

SHELL FOR roads and driveways. Will bleach white, a good base for asphalt. Call 385-1625. Sebring. tfc

56. Cameras, Equipment Supplies

POLAROID CAMERA with attachments and case. Good condition. $40. 385-8654 after 6 p.m., Sebring. dh

58. Machinery and Tools

NEW IMMEDIATE delivery. Band saws 7" & 14", Vertical Mills, 14" & 17" South Bend lathes, 10", 13" & 20" drill presses. Used - Cinn. No. 2 tool grinder. No. 4 Gisholt, 75A Heald I. D. Grinder, Hammond drill grinder, 13" South Bend Lathe, Swartz Machinery Company, South Bend, Indiana 46628. Phone 219 289 7781 If no answer call 385-3712. Sebring. tfc

59. Nursery & Gardening

MATURE ORCHIDS, some in bloom, $1 up. 385-5023. Sebring. 2tc

ONE 2 CU. ft. G.E. refrigerator, 5 months old $75. 385-6381. Sebring. tfc

APPLE AND Peach trees suitable for warm climates. Woodlawn Nursery, US Hwy. 27 North. 385-4190. Sebring. tfc

PULVERIZED PEAT, top soil. Bagall Peat Co. Bonnet Lake Road. Phone 385-4151 or 385-0716, Sebring. tfc

60. Household Goods

DOUBLE SIZE water bed with air frame, warranty and patch kit, used 3 months. $30 after 5 p.m. 385-3423. Sebring. dh

CEDAR CHEST; drawer in bottom, mirror in door. One Salem maple finished desk. 385-2355. Sebring. tfc

4 DINETTE CHAIRS - coppertone $12 - 107 Southland Court S

BOX SPRINGS and mattress - good condition - reasonable - call 453-4311 S

61. Auctions

EXTRA - SPECIAL
A-U-C-T-I-O-N
Sat., Nite, March 1st
7:30 p.m. Sharp
No. 1 SPECIAL, 1-Beautiful Brand New Spanish 2-pc Crush Velvet Living room suite value $695.00. This is truly a very fine Suite and it will be sold to the highest bidder. Real nice used bedroom suite. Lots of fine new and used items as always. 1 - Extra nice 2 door refrigerator & freezer comb., frostless. Don't miss it at
SCOTTY'S Furniture Barn
½ way between Avon Park & Sebring on Hwy 17

62. Musical Merchandise

UPRIGHT PIANO, antique case. Excellent condition. $200. 385-3002. Sebring. tfc

GUITAR FOR sale, brand new, $15. Call 385-4289 after 4 p.m. Sebring. dh

64. Sporting Goods

GOLF CLUBS, bag and cart. 385-4410. Sebring. 2tc

ADULT 3 WHEEL trikes. Fully equipped. Also rebuilt ones. Hill's Bike Shop, 406 Lake Isis Ave., Avon Park. 4tc

ELECTRIC GOLF cars for sale, with or without batteries, charger. $50 and up. 385-0151, Sebring. tfc

EZGO GOLF CART 1961 model for $150. Jack Hughes, 702 North Ridgewood, 385-5924. Sebring. tfc

64. Sporting Goods

Columbia Bikes
ALL MODELS, SIZES AND COLORS IN STOCK.
LARGE SELECTION OF ADULT 3-WHEELERS.



LEE RAGATZ
Volkswagen - Audi
We Honor
4163 Hwy. 27 S., Sebring
385-5119

65. Campers and Trailers

LIKE NEW, 21' Travel Trailer, TV. See 820 Pomegranate, Sebring. itp

1973 ARTISTOCRAT, "Mini Liner", 385-4825. Sebring. tfc

1971 24' CARRIAGE TRAVEL trailer, fully self contained and in excellent condition with new carpeting. Must be seen to be appreciated. $3600. Firm. Located at Sebring KOA Kamp on Brunns Road. Ask for Thurstons. No phone calls. Sebring. itp

UTILITY TRAILER, 2 wheel, fair condition. 385-4825. Sebring. tfc

1975 TRAVEL TRAILER 23' tandom, sleeps six, attached awning. Bonnie Brae Mobile Estates. S

1974-75, 21' HOLIDAY TRAVEL trailer. Fully equipped. $4100. Firm. 465-4532. Lake Placid. tfc

27' AIRSTEAM TRAILER, $4500. Same as new. Call 385-6577; 385-5939, Sebring. tfc

VOLKSWAGEN 1968 MODEL pop top camper, completely equipped plus poti and radio. Neat. 465-2139. Lake Placid. tfc

65A. Motor Homes

FOR SALE or rent, 25' Banner motor home, sleeps 8, completely self contained, loaded with luxuries. 465-5868. Lake Placid. tfc

CORTEZ MOTOR home, late 1972. Has everything, low mileage. 385-0281. Sebring. itp tfc

67. Miscellaneous for Sale

RADIO SHACK
Components, Speakers, science fair kits, toys, many other items now in stock. Placid T.V.
142 S. Main Lake Placid 465-3271

USED 1700x16 aeroplane tires $110.00 to $135.00, new recaps $165.00; roll around tool cabinets, 3 drawer $74.95, 8 drawer $89.95; tool cabinets, 10 drawer $95.95; hard hats $2.95; ¾" drive socket set $105.95; ½" drive socket sets $19.95, $18.95 & $27.95; individual ¾" & ½" drive sockets $.60 each; 2 burner electric hot plates $12.95; 5 piece solid Hickory knife sets $7.95; boat paddles, 4 ft. $5.50, 5 ft. $6.25; 9x12 Camel tent $84.95; good used appliance truck $60.00; life jackets, Junior $3.95, adult $5.50; new vinyl flight bags $9.95; sleeping bags $10.50 to $22.50; new 10-15 Mowhawk Mountainer tires Reg $52.50; one week only $50.00; vises $4.75 to $69.95 driveway reflectors $1.25; aluminum siding 4'x6' $4.75 sheet; flourescent lanterns 1 bulb $22.95; 2 bulbs $27.95; Greens Surplus Store, Ph. 453-3360. Avon Park.

CHAIN LINK Fencing, 4,5 and 6'. Will sell and install at reasonable price, all work guaranteed. Call Bill 635-3212 Frostproof. 2tp

GARAGE SALE. Many useful household items. Beds, dressers, chests, some antiques. Everything must go. 403 S. Franklin St. Sebring. itc

8 SHEETS 2'x4' ½" PEGBOARD $1.50 each. TV mast $5.00. 385-1861. Sebring. itp

BIG RUMMAGE Sale. Items too numerous to mention. Sat. March 1st 8:30 a.m. American Legion Hall, 22 N. Pine Street. Sebring. itp

BATH TUB - new - white - for mobile home $24 - 453-7860 or 453-3702 S

FISHERMAN'S - Plenty of worms - $1 New manager - corner E. Cornell and Delaney Ave. S

GARAGE SALE - Thursday and Friday - 601 Fairview Terrace Avon Park - clothes - roll-a-way bed - wheel chair and invalid commode - electric stove and refrigerator - 4-6 lug wheels and tires lots more S

RUMMAGE SALE - 309 South Anoka - February 28 and March 1-9-5 S

67. Miscellaneous for Sale

GARAGE and PATIO sale - Saturday - March 1st - 8:30 - 5:30 - Lots of good items - variety of most everything - Priced to move - House of Clarence King - 211 South Verona Ave. - Avon Park S

1974 SINGER ZIGZAG stretch stitch sewing machine buttonholes, sews on buttons, monograms, fancy stitches - blindhems, etc. $57.50 cash or take on nine payments of $7.10 month. Call 453-6301 S

FENCING - 4, 5, 6 foot chain Link fence - Installed or do it yourself - Reasonable prices - Call Bill - 635-3212 S

5 size 5 or girl 14 Dresses worn very little, in excellent condition, can be seen at 1504 Hi-Ta-Kee, Sebring, priced from $3.00 to $7.00. 385-3410 after 3:15 p.m.

ELECTRIC GOLF cars for sale, with or without batteries, charger. $50 and up. 385-0151, Sebring. tfc

POPULAR HANDCRAFTED shoulder bags, bedsox, caps and scarves, ponchos, slip-over and weskit vests. Also large and small afghans, shawls, capes, baby blankets and bedsox. Beautiful prize-winning work. Reasonable. Call 385-8654 after 6 p.m. dh

KNAPP SHOES. John Randall, Jr. 385-5863. Sebring. tfc

USED JALOUSIES-size 37"x50 ⅝. Used screen enclosure. 453-3901. Avon Park. tfc

GOLF CART $75. Jack Hughes. 702 North Ridgewood. 385-5924. Sebring. tfc

68. Wanted to Buy

SILVER and GOLD coins. Phone 453-4915 Avon Park. tfc

WANTED, DRIVEWAYS, parking areas to pave. Free estimates. 385-8653. Sebring. tfc

70. Automobiles for Sale

1971 CHEV. S.W. V-8 Auto. Reduced $1495

1971 HORNET, 4DR. 1 local owner. Auto and air $1795

1972 GREMLIN - Real economy. 6 cyl. Std. $1495

1968 MUSTANG A.T. Clean & runs good. Reduced $1095

1972 OLDS SW - The best they made. Loaded. Reduced $2995

1968 CHEV. IMPALA 2HT. V8 - AT P.S.-R-air. $895

1969 DODGE Coronet - 2 dr. Good mech. Need $100.00 body work $675

1973 MAVERICK 4 dr Extra clean - only 1 mi. $2995

1965 CHEV IMPALA. Good transportation at a low price

1973 GREMLIN 6 cyl. Auto P. Steer, air, radio. Only $2195

1971 GREMLIN 1 owner, 6 cyl. Air - P.S. - tinted glass $1595

1971 FORD SW clean, V-8 AT. P.S., air $1695

1974 GREMLIN only 10,000 mi. Has air $2995

1967 INTERNATIONAL S.W. 6 Cyl. 4 spd. New inspection. $875

1972 FORD PICKUP - low mileage. A beauty with automatic $2195

1969 JEEP P.U. A little rough but runs ok. Only $995

1969 JEEP PU, A 4 wheel drive cream puff $1395

OFF ROAD Hunting and fishing JEEP tow bar included. $695

2 1972 SUZUKI - Exc. shape. Your choice $395

1974 YAMAHA - A beauty $525

PS. - DON'T FORGET THE LARGEST REBATE IN THE INDUSTRY ON 1975 AMC CARS DELIVERED DURING FEB. - UP TO $600.00

D&J Auto Sales and Service
1153 Hawthorne Drive
Phone 385-5109
Sebring, Fla.
5 Blocks behind Thriftway
Sales 9 to 6, 9 to 4 Sat.
Service Closed Sat.

1974 FORD GALAXIE 4DR. fact. A-C, - p.b., fact warranty. Save $1100. Now $3495. "By owner". 465-4600, Lake Placid After 5 p.m.

70. Automobiles for Sale

D&J
American Motors
Also Jeep

1971 CHEV. S.W. V-8 Auto. Reduced $1495

1971 HORNET, 4DR. 1 local owner. Auto and air $1795

1972 GREMLIN - Real economy. 6 cyl. Std. $1495

1968 MUSTANG A.T. Clean & runs good. Reduced $1095

1972 OLDS SW - The best they made. Loaded. Reduced $2995

1968 CHEV. IMPALA 2HT. V8 - AT P.S.-R-air. $895

1969 DODGE Coronet - 2 dr. Good mech. Need $100.00 body work $675

1973 MAVERICK 4 dr Extra clean - only 1 mi. $2995

1965 CHEV IMPALA. Good transportation at a low price

1973 GREMLIN 6 cyl. Auto P. Steer, air, radio. Only $2195

1971 GREMLIN 1 owner, 6 cyl. Air - P.S. - tinted glass $1595

1971 FORD SW clean, V-8 AT. P.S., air $1695

1974 GREMLIN only 10,000 mi. Has air $2995

1967 INTERNATIONAL S.W. 6 Cyl. 4 spd. New inspection. $875

1972 FORD PICKUP - low mileage. A beauty with automatic $2195

1969 JEEP P.U. A little rough but runs ok. Only $995

1969 JEEP PU, A 4 wheel drive cream puff $1395

OFF ROAD Hunting and fishing JEEP tow bar included. $695

2 1972 SUZUKI - Exc. shape. Your choice $395

1974 YAMAHA - A beauty $525

PS. - DON'T FORGET THE LARGEST REBATE IN THE INDUSTRY ON 1975 AMC CARS DELIVERED DURING FEB. - UP TO $600.00

D&J Auto Sales and Service
1153 Hawthorne Drive
Phone 385-5109
Sebring, Fla.
5 Blocks behind Thriftway
Sales 9 to 6, 9 to 4 Sat.
Service Closed Sat.

1974 FORD GALAXIE 4DR. fact. A-C, - p.b., fact warranty. Save $1100. Now $3495. "By owner". 465-4600, Lake Placid After 5 p.m.

69A. Car Rentals

SEBRING RENT-A-CAR
(Located at Jim Blackman Ford, Inc.)
3201 Hwy 27 S.
385-0144
RENTS





*Vacation Cars
*Special Occasion Cars



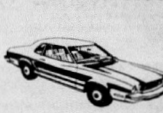

*Substitute Cars
*Fun Cars

*You Have The Need . . . We Have The Car To Rent By The Day, Week Or Month.

RENT-A-CAR
(Owned & operated by Tim Blackman)

70. Automobiles for Sale

LAST WEEK!!

Get $400 back.

See ROBERTS MOTOR CO., INC.



THIS WEEKS SPECIAL!
1974 & 1975 DUSTER, VALIANT, SCAMP

ROBERTS MOTOR CO., INC.
YOUR CHRYSLER — PLYMOUTH DEALER
810 N. Ridgewood Drive
Sebring, Florida

THIS WEEK'S SPECIAL!
Save 1975 PONTIAC Save
CATALINA, 4 Dr. Sedan
(Driver Education Car)
LESS THAN 4,000 MILES
CARMEL BEIGE
ONLY $4,766.27

8 cyl. automatic transmission, power brakes, power steering, air conditioning, AM radio, vinyl trim, remote control mirror, deluxe wheel covers, soft ray glass, door edge mouldings, body side mouldings, radial white wall tires and many other extras.

ROSS BACKUS
Sebring Pontiac-Buick-Cadillac -Opel-GMC Trucks 385-1525

NEXT ATTRACTION AT SOUTHGATE THEATRE
James Bond's,
"The Man With The Golden Gun"
SEE THE MOST SPECTACULAR AUTO CHASE EVER FILMED
Cars used in this chase are AMC Products.
After viewing the movie see the car outside theatre or at:
American Motors **D&J** Auto Sales & Service
Sebring 1153 Hawthorne Drive 385-5109

USED CAR SUPER SPECIALS

1971 PLYMOUTH SATELLITE, 4 Door Sedan. 318 V8 engine. Torqueflite automatic transmission, power steering, one owner. Locally owned. Extra clean. Priced to go.

1973 VALIANT, Four door Sedan. "Slant 6" Engine, power steering, factory air conditioning, radio and heater. Low mileage. Beautiful white body with brown vinyl roof and deluxe cloth and vinyl bench seat interior.

1973 VALIANT, 4 Door Sedan. Beautiful medium green metallic body with green vinyl bench seat interior. Factory air, power steering, automatic transmission. Low mileage, one owner. Real Economy!!

1970 CHEVROLET CAPRICE, 4 Dr. H.T. Fully equipped incl. fact air. "Clean & locally owned."

Roberts Motor Co., Inc.
YOUR CHRYSLER-PLYMOUTH DEALER
810 N. RIDGEWOOD DR. SEBRING, FLA.

1974 PINTO with air - good condition - $2,700 cash 453-5901 S

1973 IMPALA four door hardtop. One owner, low mileage, full power, A.C., vinyl top. $2,950. 465-3205. Lake Placid. 2tc

1970 CHEVELLE SS 454-450. Many performance extras. Phone 385-3252. Sebring. itp tfc

1971 VOLKSWAGEN SQUAREBACK, auto tran, air, clean, $1775 or best offer. 465-2607. Lake Placid. 2tc

ELECTRIC GOLF cars for sale, with or without batteries - charger. $50 and up. 385-0151. Sebring tfc

1973 DODGE VAN, excellent condition. New tires. Small cash outlay, take over payments. 385-2178. Sebring tfc

1974 OLDS 98. Luxury sedan 12,000 miles, $4,995. Will take trade for equity. 453-5639. S

1973 VOLKSWAGEN 9 PASSENGER bus. Less than 30,000 miles. Excellent condition. New inspection. $2,995. or will trade equity for clean used car. 385-6795 or 385-7441, Sebring. tfc

1975 CHEVROLET CAPRICE 4 door sport sedan. 4,000 miles. Like new. Call 385-5785. Sebring. tfc

1971 PLYMOUTH ROADRUNNER. Auto trans with console, power steering and brakes. A.C. Am-Fm, 2 door coupe. Best offer. After 6 p.m. 385-1819. Sebring. dh

1973 PONTIAC GRAND Prix SJ. Loaded. Low mileage, like new. $3,990 or best offer. 465-2607. Lake Placid. tfc

72. Dune Buggies and Jeeps

UTILITY VEHICLE, electric golf car type. Good condition. Jack Hughes, 702 North Ridgewood, 385-5924. Sebring. tfc

FOR NEW and used Jeeps see D & J Auto Sales. 1153 Hawthorne. 385-5109. Sebring. tfc

73. Trucks for Sale

1965 ECONOLINE VAN
EXCELLENT CONDITION.
$850 Firm!
385-3082 after 6

1972 FORD ½ TON pick-up. Excellent condition. $1800. 385-6577, 385-5939. Sebring. tfc

¾ TON DODGE power wagon with 2 yard witch operated dump body. $300. 1½ ton Chevy truck, butane fuel operated $300. M. L. Baker, 385-7527. Sebring. tfc

1971 GMC JIMMY 4wd, radio, heater, A.C., locking hubs, positraction, $2500. Call 385-5171 days or 385-8713 after 5 p.m. Sebring tfc

1974 FORD F-100, 8' bed, 6 cylinder, 3 speed, 13,000 miles. $2700. After 5 p.m. 385-6529. Sebring. tfc

1955 CHEVY ¾ TON truck, A-1 shape, 57,000 original miles, factory 4 speed, V-8, $400. 385-4233. Sebring. itp

74. Motorcycles and Scooters

1974 HONDA 360 - 2200 miles. Like new. Call 385-6875. Sebring. 3tp

1972 HONDA CB 350. Excellent condition. $600. Phone 385-5248. Sebring. 2tp

1973 YAMAHA 100 - Two sets of tires - helmet - all for $200 - 453-3900 after 5 or 453-4554 S

1973 YAMAHA ENDURO 175, 700 miles, $550. Good condition. 385-4616. Sebring tfc

1974 HONDA XL 70. Like new. Call 385-8654 after 5 p.m. Sebring. dh

76. Auto Parts and Accessories

RECAP TIRES
$12.95 PLUS TAX
With Recappable Tire
BIG MAC'S
Phillips 66
Service Station
3241 U.S. 27 S. Sebring

TWO MAG wheels for Volkswagen. $35. 465-4574. Lake Placid. tfc

77. Services

SEWING MACHINE SERVICE. We repair all makes, parts, automatic specialist. Free estimates, 21 years experience. Call 453-5301. S

WATER YOUR lawn with custom designed irrigation system. Fast reliable service, free estimates. Rainmaker Irrigation, 385-6202. Sebring. tfc

CARPET CLEANING, pressure cleaning, roofs cleaned, mobile homes waxed, building and houses cleaned. Janitorial Services. We clean anything. Highlands Janitorial Service. 385-4687. Sebring. tfc

LET HALL'S ROOFING CO.



Install turbine ventilators on your home.
385-0313

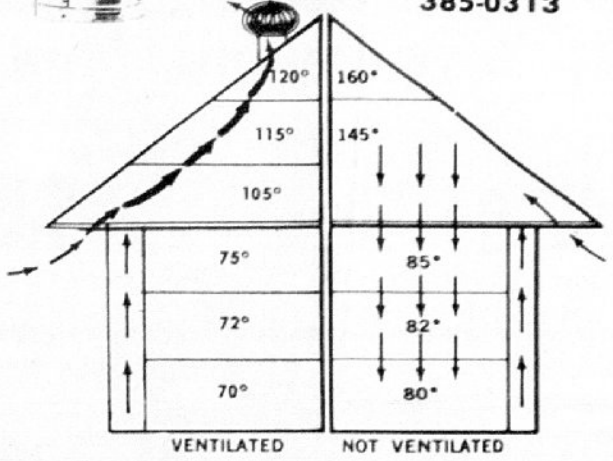

Saves operating cost of air conditioning up to 25 per cent.

Removes humidity from attic and stops shingles from buckling caused by heat pressure and humidity.

BREEZY HILL EQUIPMENT RENTAL
BULLDOZERS, PANS, MOTOR GRADERS
DUMP TRUCKS LOADERS - DRAGLINES



ALL EQUIPMENT AVAILABLE
Hourly rental or contract
NEW EQUIPMENT HIGHLY SKILLED OPERATORS

H. W. WOODWARD
Developer
Some of the finest golf courses & subdivision in S.E. Fla.

MIKE VALLETTA
Owner & developer of
One of the finest mobile home villages in S.E. Fla.

385-3228

SEWER HOOK-UPS
Free Estimates
RAINMAKER IRRIGATION
Litton Walker
Locally owned
Licensed & bonded
Day or Night 385-6202

BALDWIN'S HEARING AID CENTER
SERVICE - REPAIRS - BATTERIES
You should HEAR what you are MISSING!
Tel. 385-3497 122 So. Commerce Ave.
Home 385-0896 Sebring, Florida 33870

PREPARING YOUR GARDEN?
PLOWING - DISCING
Black Dirt & Muck Hauled
SMALL JOBS WELCOME!
C.K.B. LAND SERVICE
Day or Night
385-4040

LICENSED CONTRACTOR
REMODELING
PANELING REPAIR
REPLACE WINDOWS
NO MATTER HOW SMALL JUST CALL!



NICK AREHART
385-0764

HAVE HITCH WILL TRAVEL WITH MY 1973 LTD
Arizona or any place west. Experienced travel trailer hauler will haul your travel trailer West anytime to March 15th. Local references. Call or see Charlie at Sebring Mobile Homes. 453-4912

INCOME TAX and bookkeeping service, low rates. Call 385-0459. Sebring. tfc

CARPENTER - REPAIRS, remodeling, stairs, doors, windows, paneling. Call 385-1216. Sebring. itp

BOB ORR Painting - Pressure cleaning, paper handing. Commercial, residential. Free estimates. 385-5718. Sebring. tfc

LAWNS MOWED and vacuum cleaned, side walks edged. 385-7915. Sebring. tfc

WINDOW REPAIRS and replacement. Porch enclosures. 453-3901. Avon Park. eow

WATCH & CLOCK repairing. E. E. Stackpole, 430 Matlo Ave. Sebring. eow

SHARPENING SHOP. Sharpen saws, all kinds, mower blades, grass shears. Charles Bonebrake, 417 Poinsettia Ave. Sebring. tfc

LAWN SERVICE, tree trimming. 385-4043. Sebring. 2tp

MATTRESSES - box springs - Innerspring or foam Rubber - all sizes, manufactured New or Rebuilt, Choice of materials, for pick-up and delivery call or write BARTOW MATTRESS FACTORY - P.O. Box 588 ph 533-6185 Bartow Florida - Factory and Showroom at Lucille St. & North Park Ave. one block east of Lakeland Road.

PLASTERING - CARPENTRY, Paneling, remodeling. Licensed, reasonable. 385-4094, Sebring. tfc

SEWING MACHINE service - 22 years experience - automatic specialist - We service all makes - all work guaranteed - 453-6301 S

NOW IS the time to power rake & fertilize your lawn. Free soil test - 20 years experience -453-7767 evenings S

PAINTING: EXTERIOR - interior. Licensed - bonded. Free estimates. 385-3226, Ralph Vetter. Sebring. tfc

WANTED, DRIVEWAYS, parking areas to pave. Free estimates. 385-8653. Sebring. tfc

77. Services

CARPENTRY, GENERAL home repairs, door hanging, paneling. Work guaranteed. George W. Folsom. 385-8680, Sebring. tfc

DRAINANGE PROBLEM? Steel culvert in stock, call Traingle Iron Works, 385-0540, Sebring. tfc

HEATING & AIR conditioning. Residential, mobile homes. Electric heat. Installation and service. Sanders & Son, 385-5077. Sebring. dh

JIM KORZEP. Dependable Mobile Home Service. Koolseal - washing - reliable. Experience. Free estimates. Call 385-4503. Sebring. itp

T & T SOD & Landscaping. Top quality work. Free estimates. Call 385-8718 after 6 p.m. Sebring. tfc

JACK W. MANSFIELD Land Clearing, light discing, mowing, and grading. 385-3255 Sebring. tfc

AVON PARK BOOK EXCHANGE, 9-5 except Sunday, 22 E. Main. S

UPDATE ON LIVING
From The Experts At Owens-Corning Fiberglas Corp.

INDOOR FARMS

"Bossie" the cow hardly goes out anymore. Things are too good on the inside.

The lives of "Bossies" throughout the United States are changing on modern up-to-date farms. It's all because of successful experiments in confined feeding of farm animals.

Confined feeding makes it possible to handle more livestock without adding land.



Pastures can be used to raise more profitable crops or highly nutritious feed.

Indoor farms are also more sanitary because "Bossie's" environment is controlled. And fiber glass panels help because they are easier to clean.

Fiber glass is also being used outside the barn. New spaceage fiber glass silos, for example, are airtight and rustproof making them perfect for wet storage of corn and other grains. Natural acids in grain eat away at steel and concrete, requiring continual repair. Corrosion-resistant fiber glass is virtually maintenance free.

The farmer, meanwhile, is spending less time and effort on maintaining buildings and equipment and more time in managing and planning.

Safety in numbers.



Take stock in America.
Buy U.S. Savings Bonds.

You and your pet



By TED KAVANAUGH, DIRECTOR, ALPO PET NEWS BUREAU

Training Your Dog For Tracking

The dog moves through an open field, intently following her nose along an invisible path of a scent. Her master follows some 20 yards behind.

Suddenly she pauses, sniffing the light breeze from one point to another. Recapturing the scent, stronger now, she's eagerly moving again on an altered course. Minutes later she finds the object she's been tracking and brings it happily to her master, who praises her highly for finding the old glove he had hidden there.

The man is Milo Pearsall, and that was a brief scene from "Training for Tracking," a film in which Milo and Margaret Pearsall show you how to train your dog in tracking.

The Pearsalls are two of America's foremost dog trainers and teachers. That film is one in a series of five they recently made for ALPO to help owners train their dog.

Obedience Training Films

Entitled "Dog Obedience Training," this film series also teaches Puppy Training, Basic & Novice, Open, and Utility training. They were filmed outdoors on location in 16 mm. full color/sound, with excellent photography and expert camera work.

Best of all, this series of five 15-minute films is available on loan to interested groups without charge.

According to scientific research, a dog's sense of smell is a million times greater than human's. Tracking, in a way, becomes a game or contest whereby your dog uses that ability, on your command, to follow one particular scent path over a tricky course to find a certain object.



Purebred Bull Mastiff

Almost any dog can be trained for it, assuming some proficiency in retrieving and the basic commands.

You will learn the theory of scent and how dogs follow it; then the practicalities of tracking. That includes training aids, desired topography for laying out courses, and working with your dog. And if you wish, qualifying your pet to earn the coveted tracking certification of the American Kennel Club.

Obtaining the Films

The set of five *Dog Obedience Training* films may be requested on loan for up to one week without charge by any club or group (no individual requests please). Just write me at ALPO Pet Foods, Box 2187, Allentown, Pa. 18001. State 1st and 2nd choice dates at least 30 days in advance.

These films are a free loan service of the ALPO Film Library. Users are asked only to pay return postage insured.

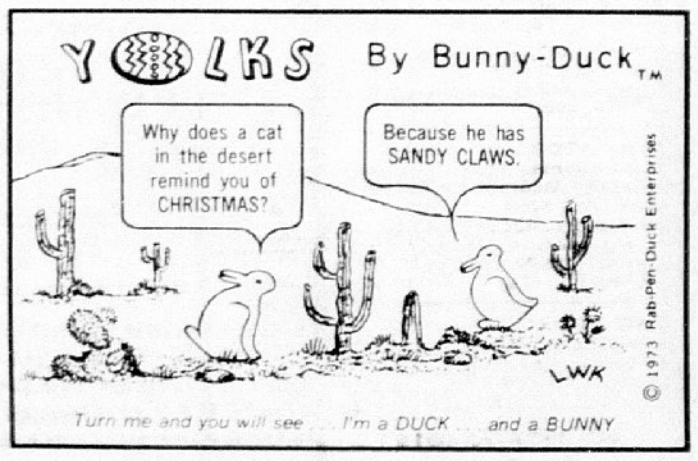

Personality Quiz

HOW DIPLOMATIC ARE YOU?

You don't have to be a professional diplomat to realize that there are certain kinds of social protocol that help us all to get along better with one another. Here's a quiz that will help you to determine how well you govern your own conduct:

1. If a friend of yours has run for office in your local town government and lost, you should (A) Philosophically tell him that the best man always wins, (B) Advise him on how he should have conducted his campaign, or (C) Express the hope that he'll run again during the next election and win?

2. Should you be sitting in a "no smoking" section of a theater and notice that one patron is puffing on a cigarette, it's best to (A) Call an usher, (B) Remind the offending individual that smoking isn't permitted, or (C) Ignore the matter?

3. If someone you know has died and his family requests that, in lieu of flowers, contributions be made to a particular charity, you should (A) Send a condolence card and contribute to the charity, (B) Send flowers and contribute to the charity, or (C) Just contribute to the charity?

4. If, at a social gathering, a friend of yours cracks a joke which you don't consider funny, you should (A) Laugh heartily at it, (B) Chuckle, or (C) Remain silent?

5. Part of the process of making up with your spouse after you've had a marital spat should be to (A) Admit that you may have been wrong, (B) Confess that all the blame is yours, or (C) Staunchly insist that you were right?



ANSWERS: 1. (C) Express the hope that he'll run again in the next election and win. 2. (B) The matter should not be ignored, but it's going too far to call the usher, unless the offender persists. 3. (B) Send flowers *and* contribute to the charity. Flowers are accepted throughout the world as a beautiful symbol of sympathy. 4. (B) Chuckle. A hearty laugh would be too insincere, and silence could be embarrassing. 5. (A) Admit that you may have been wrong.

Subsea Production System

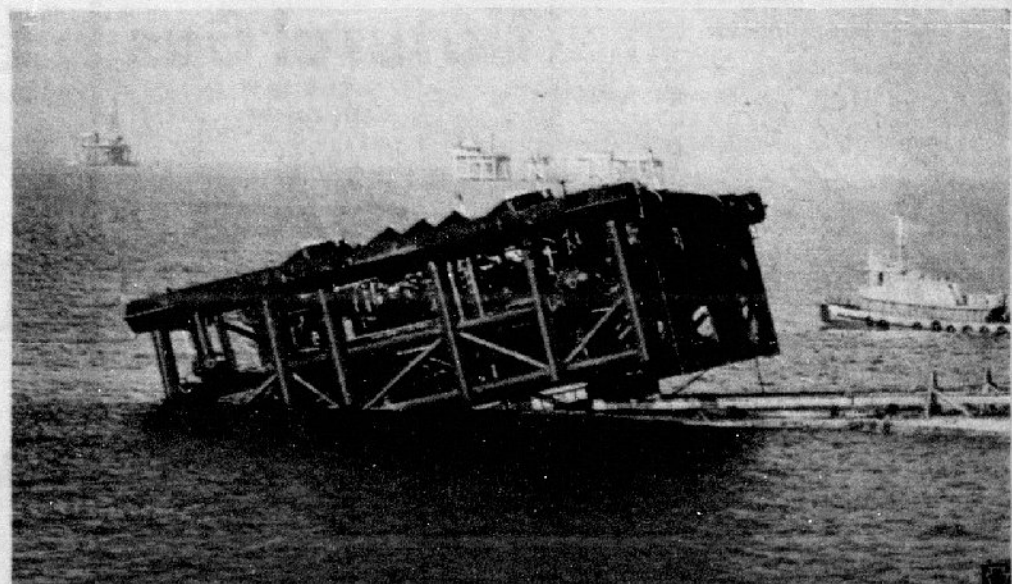

Exxon USA's prototype Submerged Production System is launched from a barge 27 miles southeast of Grand Isle, Louisiana. The unit, designed to produce oil and gas with remotely-controlled, ocean-floor equipment, has been lowered to the sea floor in 170 feet of water for an extensive testing period. The test project, representing more than 300 man years of research and development and an investment of $30 million, is presently designed to operate in water depths to 2,000 feet. Objective of the SPS program is to develop a petroleum production system for water depths beyond the economic and technical limits of platforms.

TRADE CLASSIFIED SELL BUY ADS LEASE

AVON PARK
SEBRING
LAKE PLACID

Thrifty People, Busy People, Mod People, Smart People,

All Shop & Rely On The SERVICE DIRECTORY

Feb. 27, 1975

ATTENTION!!
TOLEDO, OHIO AREA & SO. MICH. VISITORS CALL CLIFF TROUTNER FOR REAL ESTATE IN SEBRING & LAKE PLACID. IN FLA. 6 YRS. NOW. IF YOU DON'T WANT REAL ESTATE CALL AND SAY HELLO. ANYWAY.
Residence Sebring 385-7494
Office Lake Placid 465-3617
Cavender CORPORATION

KELEVON
WESTINGHOUSE
APPLIANCE CENTER & BUILDERS SUPPLY
WESTINGHOUSE
KITCHEN AID
385-1744
465-2257
US 98 Spring Lake Shopping Plaza

JOSEPH'S
Professional Dog Grooming
Fifteen Years Experience
All Breeds - Poodle Styles
BATHING
DEFLEAING
NAIL CLIPPING
PICK-UP AND DELIVERY
PET BOARDING
By Appt. 465-3631 Lake Placid.

Call Bill Hinsley for
Sewer Hookup
385-4972
LICENSED — CONTRACT
BONDED
FREE ESTIMATES
Sewer Hookups are Bill's Speciality

ALL THE BEST NAMES IN
LAWN MOWERS
Snapper Comet - Toro
Sarlo High Wheel
WASHBURN MOWER
Sales & Service
639 N. Pine St. Sebring 385-7961

SUNNY RIDGE GROVES
SHIPPERS OF FLORIDA'S FINEST FRUITS
Expert Gift Fruit Shippers
Bagged Fruit Fruit for Home Use
1231 HAWTHORNE RD.
385-0784
6 blocks behind Thriftway, & parrallel to RR tracks.
Hours: 8:30 to 5:00 Mon. Thru Sat.

CUSTOM HOMES
ADDITIONS — CEMENT & BLOCK WORK
ALUMINUM TRIM — PORCH ENCLOSURES
PLUMBING — AT FAIR PRICES
LICENSED BONDED
GUARANTEED REFERENCES
Donald R. Johnson
453-3947 Avon Park

KEN CAUFFIELD & SONS
Complete line of hardware & Westinghouse appliances
Contractors, Plumbing, Electric, Heating & Air Conditioning.
Interlake Blvd.
465-2257, Lake Placid

REMODELING
KITCHEN, BATHROOM, GARAGE, CARPORT
ALL KINDS OF CARPENTRY WORK
385-0686 385-1068

"Let us take the worry out of your wedding."
WEDDING DECORATIONS
WEDDING DIRECTING
RECEPTION DECORATIONS
RIDGE FLORIST
Avon Park 453-3108
Sebring 385-0138
Wauchula 773-4168

UNITED OF LORIDA
Aluminum Products
FENCING, VINYL WINDOWS
AWNINGS, SCREEN PORCHES
CARPORTS, UTILITY ROOMS
PATIO ROOFS,
SOFFIT AND FASCIA.
Hwy. 98 2 Miles W. of Lorida
385-5956

BOB & JACK'S TV SERVICE
938 St. Rd. 17 N.
ANNOUNCING
Night time service calls at no extra charge.
Day 385-7448
Night 385-1795

AMELIA'S NURSERY
Interior House Plants & Hanging Baskets our speciality. Outdoor landscape plants.
Friendly service. 5 miles E. of Wauchula on Hwy 64-A. Phone 773-4377.

Dixie Janitorial Service
Carpet Cleaning
Specialist
Residential & Commercial
Also complete stripping & resealing of Terrazzo Tile, office & window cleaning
Kenneth F. Jenkins
Sebring 385-2701

A-1 PLUMBING, INC.
Residential & Commercial
A-1 Service A-1 Price
let us solve your PLUMBING PROBLEMS
637 S. Commerce Ave.
385-1033 Licensed - Insured

K. D. KABINETS
ALL FORMICA CABINETS
U.S. 27 S. MIKELL INDUSTRIAL PARK
385-1705

PRESSURE CLEANING
By WHITE TOP ROOF COATING COMPANY
We pressure Clean and Treat Homes for Mildew also dirt & peeling paint.
FREE ESTIMATES
CALL 465-3222
Ronald E. Hathaway Lake Placid

SHAMROCK PIPING AND PLUMBING, INC.
Plumbing Repairs
Master Plumbing
Sewer Connections
Free Estimates
Sebring
385-8080

Carrier
PROTECT YOURSELF AGAINST HIGH COOLING COSTS! CALL TODAY FOR A FREE, NO-OBLIGATION ESTIMATE!
RIDGE AIR CONDITIONING INC.
Sebring 385-7722
P.O. Box 1711
Avon Park, Fla.
Avon Park 453-3453
WE SERVICE WHAT WE SELL!

GENE BOYD
SEPTIC TANKS CLEANED, SEWERS CLEANED, DRAIN FIELDS REPAIRED
2506 S. Lakeview
Phone 385-0332

COCHRANE HEATING AND AIR CONDITIONING
Chrysler Airtemp
Air Conditioners
ALL PARTS GUARANTEED 5 FULL YEARS
427 Lemon Avenue
Sebring, Florida
385-7346

- FURNITURE
- DRAPERIES
- CARPETS
- ACCESSORIES

Turner Furniture Company
Serving Highlands County Since 1951
899 W. Main, Avon Park — 453-3755
Member of Chamber of Commerce

DOES YOUR TV HAVE THE GollyWobbles
CALL 385-0359
We Service All Makes
TV—Radio—Record Players
Norman L. Fitkin
ADMIRAL DEALER
627 S. COMMERCE, SEBRING

WE CARRY A COMPLETE LINE OF
Red Rose ANIMAL FEEDS
STIMSON'S SERVICE
AUTO AIR CONDITIONER SERVICE
298 W. Main
Avon Park 453-4451
FARM AND GARDEN SUPPLY
Gulf

BRUCE'S SERVICE
AIR CONDITIONING
REFRIGERATION
COMMERCIAL — RESIDENTIAL
Appliance Repair
Ice-Maker Repair
24 Hour Service
385-2202

INCOME TAX PREPARED
At your residence
CARL M. PETRY
P. O. Box 273
Lorida, Fla. 33857
385-3398

HIGHLAND **MUFFLER CENTER**
GUARANTEED FOR AS LONG AS YOU OWN THE CAR
DUAL MUFFLER INSTALLATION AND CUSTOM WORK.
LIFETIME MUFFLERS-TAILPIPES
Here's the MUFFLER MAN in your area.
Main St. and U.S. 27 Avon Park 453-7282

BOTTLED GAS
Radio Dispatched
PHONE 385-0194
Coker FUEL, Inc.
The Gas With The Blue-Blue Flame
U.S. 27 S. SEBRING

DICK EARHART
385-3368
LAND CLEARING
(HOME & TRAILER SITES)
GRADING
TREE REMOVAL
BACK HOE WORK
LAKE & CANAL BANK CLEANING & SHAPING
SHELL DRIVES
4837 Oak Circle Dr., Sebring

DICK'S RIDGE '66 SERV.
Accurate Wheel Alignment & Motor Analysis
PHILLIPS 66 PRODUCTS
U Haul Rentals
U.S. 27 S. AVON PARK
453-6454

Free Estimates
Instant Installation
HI QUALITY - LO COST FENCE CO.
All Types
DAY OR NIGHT
385-1726
Guarantees Work

I AM FOR RENT

Wayne Whitmire
ELECTRICAL
Service & Contracting
Res. & Commercial
Licensed and Insured
State-County-City
Serving Highlands Co. Since 1958

AIR CONDITIONING SERVICE
WeatherKing
CENTRAL AIR CONDITIONING
PHONE: 453-3019
9 N. Fla. Ave. Avon Park

DUN-RITE PLUMBING
"The Preferred Plumbers"
SEWER WORK NO JOB TOO SMALL & NO JOB TOO BIG!!!
ALL WORK GUARANTEED ANYTIME—ANYPLACE
24 HOUR SERVICE
385-4856
Licensed Bonded Insured

NOW AVAILABLE
Natural Gas
FAST ● SAFE
ECONOMICAL
FLORIDA GAS
1085 W. MAIN ST. AVON PARK
Phone 453-7209

BORDERS
uni 76 n
200 W Main St Avon Park
COMPLETE & DEPENDABLE CAR-CARE SERVICE FOR OVER 20 YEARS
OPEN 7 to 7
(CLOSED SUNDAY)
* WE SERVICE ALL MAKES

MORETZ HARDWARE
INTERLAKE & N. MAIN
LAKE PLACID
465-2613
GARDEN SUPPLIES
BLACK & DECKER
ELECTRIC TOOLS
Paints
Fishing Gear
Housewares
STANLEY HAND TOOLS

I AM FOR RENT

DEEP STEAM CARPET CLEANING
The finest carpet cleaning system in the world.
SEBRING TILE AND TERRAZZO, INC.
503 N. Eucalyptus St.
385-7046, Sebring

For Rent

LADNEY'S NURSERY & GARDEN CENTER
U.S. Highway 27 North
Lake Placid, Florida 33852
CITRUS, SHADE and FRUIT TREES
PALMS, SHRUBBERY
POTTERY, PATIO STONES, PLANTERS
"Everything for the Do-it-Yourself-er including advice"
JERRI & BILL LADNEY, Owners
Phone 465-2032

I AM FOR RENT
WIN

WORK WANTED
Small Carpenter Jobs, Roofing, Cement Work: Driveways, Patios, Footings & Floor Slabs.
Aluminum Carport & Patio Covers. Cornices covered old and new.
FREE ESTIMATES
WORK GUARANTEED
Call Johnny After 6
453-6176

BUILDER - CONTRACTOR
NEW HOMES
ADDITIONS
ALTERATIONS
REPAIRS

MASON CONT.
FIREPLACES
STONE WORK
BRICK WORK
CONCRETE

FREE ESTIMATES
B. ALLEN, INC.
385-0983

Weather Report

	Max.	Min.	Rain
Feb. 26	76	42	
Feb. 27	78	49	
Feb. 28	76	44	
Mar. 1	77	52	.05
Mar. 2	74	56	
Mar. 3	65	40	
Mar. 4	73	38	

AVON PARK SUN

15c Copy

Volume 56 Number 17 | 22 Pages | Avon Park, Florida 33825 March 6, 1975 | 453-4355 453-4351 | 15c Per Copy

SFJC Offers Real Estate Course

South Florida Junior College will offer an eight week course in Introduction to Real Estate Principles & Practices beginning on Mar. 6. The class will meet on Tuesday and Thursday evenings from 7-10 p.m. and may be taken for three hours of college credit or may be audited.

Introduction to Real Estate Principles & Practices is the required real estate course for any person interested in becoming a salesman in the State of Florida. The course is also useful for that person who wishes to investigate real estate as an investment. Person intending to take the course, whether for credit or audit, must register at the College. Registration will be at the Admissions Office on Mar. 5 and 6 from 9 a.m. until 5 p.m. and from 6:30-9 p.m.

Anyone desiring further information about Introduction to Real Estate Principles and Practices should contact the Dean of Vocational, Technical & Adult Education at South Florida Junior College or call 453-6661 in Avon Park.



New Queen

The 1975 "Miss Highlands County" and her court. L-R, Dianne King, Second runner-up, Sally Ann Taylor, the new "Miss Highlands County", and Darlene Jones, First runner-up. Photo—Cornell.

Council Sets 40 Hour Work Week For City Employees

A goal of a 40 hour work week for city employes was the main topic of discussion during the joint meeting of the Avon Park City Council and the Civil Service Board, Thursday, Feb. 27 at the City Hall.

Coming under discussion were the number of hours worked by employes of each department. A stated goal is to achieve a 40 hour work week for all employes. Thus it was suggested that a 40 hour standard week be established for the Street, Sanitation, Park and Water Departments.

In reporting about manpower on the Police Department, Police Chief Grady Campbell said he had enough men now to go to a 40 hour week. It was pointed out that the Sheriff's Department and the Sebring Police Department are already on a 40 hour week basis and have a higher pay rate than the Avon Park Policemen.

In speaking about the Fire Department, Allan Ball, said it would take four shifts of men to have a 40 hour work week. The firemen are satisfied with the present shifts of 24 hours on duty and 48 hours off duty. However, he recommended a 48 hour work week and said this could be accomplished when the man working with the fire department under the Manpower Act was sufficienty trained.

Secretary of the Civil Service Board Melvin Beane on being informed that the Civil Service was adopted by the city in 1967 stated the city was not operating by the rules of the Civil Service Law, citing in particular the grade levels and test materials.

The City Council was asked by Beane if they wanted to start the test program that was in the Civil Service regulations. He stated that he and others had worked many hours on suggested tests. These were reviewed by City Attorney Jack Hancock who approved them but suggested they were difficult. These questions would be used for advancement in the Police Department. However, no questions had been received from the Fire Department.

City Civil Service rules specify examinations for all city employe except labor. A discussion centered about the best method to obtain tests with City Clerk Malcolm Crews being instructed to contact Civil Service Boards in other cities as to who furnished these tests and the approximate costs.

Before the meeting adjourned council President Wendell Williams stated the 40 hour work week would be on the council agenda at the next regular meeting on Monday, Mar. 10, 1975.

Dr. Sarnate Joins Osborne At Walker Medical Center

Dr. Amada M. Sarnate has recently joined Dr. J. W. Osborne, Obstetrics and Gynecology, at the Walker Memorial Medical Center.

Dr. Sarnate was born in the Philippines Sept. 18, 1942 and attended grade and high school on the islands.

After completion of high school she attended the University of Santo Thomas where she graduated in 1959 with Associate in Arts degree. She then enrolled in the University of Santo Tomas College of Medicine where she graduated with her M. D. degree in April of 1964.

In 1969 she came to the United States to complete her internship at Baptist Memorial Hospital in Jacksonville and obtained her OB Gynecology residency at Erlanger Hospital, Chattanooga, Tenn. She also practiced at Emory University Hospital, Atlanta, Ga.

Dr. Sarnate is a member of the Highlands County Medical Society and Junior Fellow, American College of OB Gynecology.

In coming to Avon Park Dr. Sarnate stated she came because of its friendly people, climate and she likes small towns. She also stated she was tired of crowded places and big cities.

When asked how most women react towards a woman gynecologist she stated most women prefer them to men. She said if it is the first visit to a gynecologist they are not quite as frightened and if they have a problem they can relate to you easier. They will talk more freely with a woman because you may have had the same problem as they have now.

Amada is an elegible bachelorette and her hobbies are gardening, golf and she is taking piano lessons from a retired concert pianist in Lake Wales.



Dr. Amada M. Sarnate

Evelyn Jones Named Outstanding Citizen

This will be an exciting and challenging year under the presidency of Mary Lee King, the first woman president of the Avon Park Chamber of Commerce, declared Morris Adams III, Master of Ceremonies, as he presented President Mary Lee King to the chamber members and their guests during the annual banquet at the Pinecrest Country Club last Monday night.

Chamber of Commerce President King told the audience that the record breaking crowd here tonight indicates you support your Chamber of Commerce. She told the group she was proud to be president and proud to be the first woman president of the C of C. And one could sense the pride in her voice as she told of being proud of the board of directors for their record breaking attendance at the 7 a.m. breakfast meetings.

In speaking of the chamber's program of work, President King stated it had been completed and mailed. She challenged the members to get a copy, read it and act on it.

The night of entertainment started during the dinner hour with the Avon Park High School Grenadier Stage Band using a piano, brass and drums to recreate the memorable harmonies and sounds of the big name bands of the 30's and 40's, which set fingers to strumming and toes to tapping in time with the big brass drum whose strong reprecussions caused small wall lights to flicker momentarily.

Master of Ceremonies Adams started the evening program underway with an introduction of county and city officials and chamber directors with a special introducation for Walter Betts one of the founders of the Avon Park Chamber of Commerce, 35 years ago.

Glenn Welch, 1974 chamber president was called upon to give a brief review of the activities during the past year from beautification and building to providing land for a county building.

Another bit of review revealed that in 1951 there were 50 chamber members while in 1975 there were 181 members.

The surprises of the evening were the awards presentations. The top award of outstanding citizen went to Evelyn Jones for her work with all ages. In her acceptance Evelyn stated "It was a real treat to sing with people who enjoy it." She called for volunteers to blend their harmonious voices in starting a barbershop singing group and concluded "This is the nicest award I possibly could receive."

Grangers Ralph Fullmer and Keith Debo were called forward to accept the outstanding civic organization award for Avon Park Grange No. 203 in appreciation for making Avon Park a prettier

(Please turn to page seven

County Commissioners Hear

Plans For Incinerator

"Once bitten--twice shy," commissioner Ken Wilkinson muttered as he inspected Orlando's garbage and trash disposal plant, Wednesday.

By way of explanation, he told his Florida Gas Company hosts of the county's recent unfortunate experience with Ecologenics Inc., whose representatives had failed in their promise to solve Highlands County refuse disposal problems at a moderate cost.

Wilkinson and county engineer Gordon Hays Jr. visited the Orlando city facility, with the board of County Commissioner's blessing, hoping to determine whether or not incineration might still play a role in disposing of county rubbish.

What they saw was a clean, quiet, odorless, smoke-free plant capable of burning 100 tons of garbage and trash daily.

Refuse is hauled to the plant in compactor trucks, weighed and dumped on the incinerator building's cement floor.

Two small tractors, equipped with bulldozer blades, push the solid waste material into elevators which transport it automatically to eight furnaces for burning.

At days's end, the floor is washed clean.

At Wilkinson's request, a number of automobile tires were burned in one of the incinerators. No trace of smoke or fly ash was visible.

Florida Gas representatives who installed the Orlando facility, explained that the absence of smoke in incinerator stacks resulted from high temperature "afterburning."

The afterburning principle, they said, can be demonstrated using a cigarette and a match.

Simply hold a lighted match in the smoke streaming from a burning cigarette, they claim, and the smoke will disappear.

The system obviously worked because it has met or exceeded all federal and state air pollution standards.

Wilkinson and Hays asked numerous questions concerning cost and efficiency of the incineration process.

The Orlando plant cost about $900,000 one year ago, they were told. But it need not be bought; its use can be obtained under a lease arrangement.

The price tag for disposing of one ton of refuse in Orlando is about $8.50. However, that figure includes the cost of the facility amortized over a 15-year period plus land, labor and maintenance costs.

Incineration reduces the physical volume of Orlando refuse 32 times, thus saving valuable landfill area requirements.

Residue from the burning process is sterile, inert and odorless, suitable, the incinerator manufacturer claims, as a substitute for fill dirt.

As with the Ecologenics process, the Florida Gas system can be equipped to use its heat to produce steam energy.

Armin J. Longoria, district supervisor for Florida Gas Company in Highlands County, has agreed, on request, to arrange for representatives of his company to brief other county commissioners on the incinerator process used in Orlando and elsewhere.

Hospital Dedicates Conorary Unit

The dedication of the Conorary Care Unit at Walker Memorial Hospital in loving memory of the late Heinrich and Martha Rohde was held in the dining room on Tuesday, Feb. 25, 1975. Mrs. Harry Oliver of Indianapolis, Ind., niece of Mr. and Mrs. Rohde was present for the dedication. Mr. Neil Myers, attorney, of Lake Wales, and administrator of the estate also attended the dedication.

Mr. Rohde was born in Germany and as a young man he was a selesman for the National Cash Register Company in Berlin. He won a trip to United States for being the top salesman. He came here on that trip in 1910 and that is when he met Martha Ludwig. They were married in Indianapolis in 1912. They owned and operated a large millinery store.

They came to Florida during the Winter of 1925. They built a home and bought a 160 acre grove. Ten years later he retired from business in Indianapolis and moved to Florida and concentrated his efforts on the orange grove. Later he acquired a second grove in the Indian River district around Ft. Pierce. Because of his business abilities, these operations were highly successful.

For over 60 years he was a member of the Masonic Lodge in Berlin and a lifetime member of the Murat Shrine Temple in Indianapolis.

During World War I he sold war bonds and was one of the top salesmen in Indianapolis in that field. After World War II, he gave financial assistance to orphans and families in Europe. He did this, in fact, up until just before he passed away. He also gave property to Tampa University.

He was a very religious man and attended many churches of all denominations, not concentrating on any one.

He was well known in Florida by many Congressmen and Senators. He made over 50 trips back to Europe during his lifetime. And he always traveled by freighter.

Rohde was a frugal man whose frugality made this contribution possible for the benefit of this community and others. A greater part of his estate was left to help others.



MRS. HARRY OLIVER OF INDIANAPOLIS, IND. presents a $51,000 check for a Coronary Care unit to John McClellan, (right) superintendent of Walker Memorial Hospital in honor of her uncle Heinrich and Aunt Martha Rohde. Neil Meyer, Lake Wales Attorney and administrator of the Rohde estate stands-by. Photo—Miller.

Developers Hit With Suit

Developers of the new Avon Park shopping center have been hit with another civil suit. The newest suit, filed by Poston Bridge and Iron Inc. is seeking payment of $54,446.28 it claims to be outstanding on a contract for labor, services and materials.

Defendants in the suit are Intercoast Avon Park Association and East Point Construction.

Poston signed a contract with East Point, the prime contractor for Intercoast's work on the shopping center. The original contract, filed with the suit, shows a price of $42,000, but includes a provision for extra work and sets the fees for the extras.

Poston says it began work in October, 1974, and completed its work Dec. 20, 1974.

Whitaker Brothers Inc. has sued Intercoast Southeast Equities for breach of contract in connection with work on the shopping center. Whitaker Brothers is asking $25,000.



AVON PARK CHAMBER of Commerce President Mary Lee King presented the outstanding citizen award to Evelyn Jones (right) for her work with all ages. In reply Evelyn stated it was a real treat to sing with people who enjoy singing. Photo—Miller.

City Amends Competency Ordinance

City Ordinance No. 575 pertaining to contractor competency was amended by the city council in their regular Monday night meeting, to establish a cutoff date of July 22, 1974 for the grandfather clause, of those having occupation licenses.

Minutes of the Zoning Board of Adjustments were read and it was moved to request the board to review the new city zoning and planning as proposed by the commission.

In other action it was reported that the lighting system at Head Field baseball park was in need of repairs as it was quite old. Poles were rotting, fixtures were broken, switches were bad and the transformers were of a type no longer used by Florida Power. Two years ago the city spent $1000 to replace two rotten poles and another one is now judged unsafe to climb by linemen.

Council thought it wise to replace the system rather than continue making reapirs. Florida Power engineers are developing plans for a new lighting system.

It was reported that drawings and plans for the new baseball park complex are at the city clerk's office for anyone to see.

Council Recommends Purchase Of 5 Ambulances

Following two hours of discussion Thursday night, the newly-formed Highlands County Emergency Medical Advisory Council voted unanimously to recommend to county commissioners that five new ambulances be purchased so the county might qualify for state matching funds by the March 15 deadline.

Purchase of the new units is necessary because present equipment does no meet requirements established by the State Department of Health and Rehabilitative Services (HRS). All Ambulance services in the state must meet these requirements by Jan. 1, 1976, in order to remain licensed to operate.

By qualifying for the state's matching funds, the county can purchase five of the $20,000 ambulances at a cost to local taxpayers of $7,000 each.

According to Sheriff O. L. Raulerson, whose department handles the present county-wide ambulance service, ambulances purchased as recently as last October cost the county only $4,300, but now must be replaced because they do not meet the new minimum requirements for interior height, interior width and equipment.

Raulerson said it will cost at least twice the $178,000 (an estimated $4.50 per person) the county is now spending each year for ambulance service to meet the new HRS requirements.

In addition to better ambulances, it will also be necessary that the ambulances operate from three strategically located emergency stations in the county where personnel can be on call on a 24-hour basis, and that direct communications be established between a central radio dispatch headquarters, all ambulance units and local hospitals.

William Curry, regional consultant for HRS, told the advisory council the regulations were adopted to conform to federal standards with one purpose in mind: "to save lives."

Faced with the growing death rate of Florida persons being transported by ambulance, the law was passed by the 1973 legislature, he said, and counties have known for two years that the new regulations were coming. "There is no reason that they shouldn't have been prepared."

Retorted County Commissioner Norman "Jug" Heston: "The legislature passes laws for the benefit of Dade and Broward counties, but these laws affect rural counties, too. Our ambulance service here has been very satisfactory, but we're going to have to pay a big penalty because of problems in the metropolitan areas."

According to Curry, 65 per cent of deaths due to heart ailments occur within two hours of a heart attack. "The new requirement that you have 60 inches of head room in ambulances is reasonable," he insisted, explaining this was necessary to effectively provide cardio pulminary resuscitation and other emergency services to patients enroute to hospitals.

Raulerson said that a minimum of five ambulances would be required--one each at Sebring, Avon Park and Lake Placid, plus one back-up unit and one for transferring patients.

"We've been able to utilize our ambulances for routine home checks to help provide security when people go on vacations, but under the new law they can only be used for medical emergencies," he added.

According to Raulerson's estimates, the ambulance staff will have to be increased from 15 men now to 38 under the new law.

Curry said that many counties are utilizing the additional employes in hospital emergency rooms. "Working at a hospital provides excellent training for ambulance personnel, enabling them to practice the medical skills which they have learned in school."

Vernon Bielefeld, Highlands General Hospital administrator, said the hospital board might be agreeable to providing bed and board for ambulance employes in exchange for emergency room service.

If Walker Memorial was also willing, he said, this would save the county from having to construct ambulance facilities at both Sebring and Avon Park. A building would still have to be found, or built, for the Lake Placid area, however.

Curry said that hospitals are being used as ambulance stations by many counties.

Although Heston said he favored the continued operation of the ambulance service under the sheriff's department, Raulerson said he would prefer to have the county assume the responsibility.

"It has been working well under our management at present," the sheriff said, "but under the new regulations I doubt it could remain so."

He said that if his department would continue to handle the service, the entire sheriff's department would be subject to many state requirements which now only pertain to the ambulance service.

Curry said that the new ambulance service is operating under the jurisdiction of both the sheriff and the county in other rural counties, and both plans seem to work well. "It depends on individual circumstances, and I wouldn't pretend to be informed enough to make a recommendation here," he added.

He told the advisory council that, in addition to the matching funds for ambulance purchase, other state and federal grants are available for local emergency medical service, and should be explored.

"Your biggest expense is going to be the first year when you are faced with providing the stations, the new ambulances and equipment."

According to Curry, some counties have tried to subsidize private ambulance providers, but this has not been satisfactory. "The counties inevitably find they can provide it cheaper themselves," he explained.

Curry said average response time (the time required for an ambulance to arrive at the destination of the emergency after receiving notification) should be a minimum of 15 minutes.

"Our average now is about 12 minutes," Raulerson replied.

Agreeing that once the ambulances are purchased there would still remain many details to work out in order to meet all the requirements of the new law, the advisory council set its next meeting for March 27.

Letters To The Editor

To The Editor:

In reply to Mr. William J. Strenth letter, regarding the residence of 'he Manors, we are only interested in our neighborhood and try to attend to our own business.

If Mr. Strenth wishes lights for his neighborhood, let him blow his horn in that neighborhood, it might do him more good than trying to butt into ours.

Luke T. Sellers

A message of appreciation

Dear Editor:

The Board of Directors of the Highland Lakes Volunteer Fire and Rescue Ass'n, Inc. are very pleased with the results of the spaghetti dinner served at the Highland Lakes Junior Academy on Feb. 17.

The efforts of so many made this possible and to show our appreciation, we would like to say "Thanks" to the many residents of the area who have supported us so well during the past 5 years.

But, most of all the ladies, namely: Mrs. Sharian, Mrs. Good, Mrs. Webb, Mrs. Holaday, Mrs. Hodson, Mrs. Genson and Mrs. Dawn certainly deserve a tribute for all the effort that they have put forth.

They not only spent most of the day preparing a delicious meal with the assistance of Frank Haskins and Richard Hodson but many brought cakes and other goodies for the bake sale where Mrs. Walker spent an evening issuing out goodies to those who enjoy the sweets.

"Thank you ladies, also Frank and Richard, you are all wonderful."

Ray Walker, President

Dear Sir:

The Equal Rights Amendment does not guarantee women better jobs, promotions or better working conditions. The Equal Employment Opportunity Act of 1972, the Civil Rights Act and other laws already guarantee women "equal pay for equal work" and need only to be enforced to ensure women equal opportunity with men.

The U.S. House Judiciary Committee, after hearings on ERA, stated in their report No. 92-359:

"The rigidity of interpretation advocated by many of the proponents of the original text of House Joint Resolution 208 could produce a number of very undesirable results. For example, not only would women, including mothers, be subject to the draft but the military would be compelled to place them in combat units alongside of men. The same rigid interpretation could also require that work protective laws reasonably designed to protect the health and safety of women be invalidated; it could prohibit governmental financial assistance to such beneficial activities as summer camp programs in which boys are treated differently than girls; in some cases it could relieve the fathers of the primary responsibility for the support of even infant children, as well as the support of mothers of such children and cast doubt on the validity of the millions of support decrees presently in existence. These are only a few examples of the undesirable effects that could be produced by the enactment of the original text of House Joint Resolution 208 (which is the present text of ERA)."

The Wiggins-Modification, making drastic changes in ERA, was added before the Committee approved the bill but was removed in the House at the insistence of the radicals.

ERA should NOT be ratified because women would lose much and gain no benefits which are not already guaranteed by existing laws.

Joseph B. Foster

Avon Park Sun

Established in 1919 at Avon Park, Florida

A New York Times Company

Published Each Thursday in Avon Park, Fla. 33825
Office: 203 West Main Street
Phone 453-4355 453-4351
Edward Carter, Vice President and Publisher
Second class postage paid at the Post Office at Avon Park, Fla., under the Act of Congress of March 3, 1879.

Single Copy 15c

The views expressed on this page except under the heading of Editorial, are those of the writers expressing them, and do not necessarily reflect the opinion of the Avon Park Sun or its staff.

Find a new home in our want ads.

Winter Guest Club News

ILLEON KULL Annual Meeting and Election of Board Members

The election was held from 3 p.m. to 7 p.m. Feb. 24. The Annual meeting was called to order by President Donald Mason at 8 p.m.

The opening prayer was given by Rev. Lee Roy Hankins. President Mason announced that the club dues would be raised to $7.00 for the next club year beoinning Oct. 1, 1975.

Secretary Grace Staley read the minutes of the annual meeting of 1974. Treasurer Juanita Bruce read her treasurer's report.

The following committees reported: Auditing, Clay Kull; Membership, Allene Howard; Building, Howard Long; Court Manager, William Olson; Tournament Manager, William Bayes; Crafts, Hallie Wetmore; Supper, Eula Gunning; Kitchen, Cecelia Healy; Anniversary party, Caroline Crump; Bingo, Howard Long; Pinochle, Fred Hughes; Bridge, Juanita Bruce; Entertainment, Lloyd Wyant; Dance, Sylven Baker; Christmas Dinner, Jean Cartwright; Name pins, Donald Mason and News, Illeon Kull. Everett Paxton was chairman of the nominating committee.

The six members elected to the board of directors are: Lloyd Wyant; Harris Steward, Levern Staley, William Olson, Donald Mason and William Bayes.

Retiring members are: Sylven Baker, Howard Long, Hubert Smith and Grace Staley.

SHUFFLEBOARD

February 26 12 courts, "A" Main, first, Frank Burnett and Ed Healy; second, Bill Bayes and Andy Clarke. Consolation, first, Geraldine Long and Howard Long; second, Hubert Smith and Kellie Larrew. "B", 10 courts, first, Juanita Bruce and Al Cushing; second, John Lasse and Frank Fread. Consolation, first, Roy Cartwright and Earl Dunavent; second, Jesse Wilcox and Alyce Bidstrup.

Mar. 1, "A" Main, first, William Bayes and Henry Barnett. Second, John Harp and Otto Kroeger. Consolation, first, Mable Crocker and William Bell. Second, Geraldine Long and Leslie Hildreth.

"B", Main, first, Martin Littlefield and Rube Pritchard, second, Helen Goddard and Roy Cartwright. Consolation, first, Levern Staley and Oliver Colson, second, George Davies and Harris Steward.

DANCES

No dance Monday because of club annual meeting.

Feb. 28, Visitors, Mr. and Mrs. Lyne Foster, Paris, Tenn., Mrs. Teddy Sauter, Schenectady, N.Y., niece of the William Bayes., Adeline and Carl Myhre, Janesville, Wisc., now residing in Avon Park. There were two squares at the work shop and 3¾ squares at the regular dance.

CARDS

Feb. 24, 12 tables, Pinochle, Marge Masuch, 888 and Bessie Bowers 788.

Feb. 28, 11 tables, Pinochle, Catherine Pfanner, 862 and Marge Masuch, 847.

Feb. 25, Contract Bridge, Tom Hance, 4510 and Jean Clark 4420.

Feb. 27, Duplicate Bridge, 8 tables, North-South, first, Ethyl Harden and Vi Lexa, second, Mr. and Mrs. M. Landisman, third, Mr. and Mrs. Allen. East-West, first, Mr. Getshell and Mr. Wurster, second, Mrs. Garcia and Mrs. Bidstrup third, Mrs. Warren and Mrs. Moran.

CRAFTS

Feb. 27, Attendance, 60. The tables are full of beautiful things. The chrysanthemums are being replaced by lovely satin flowers. Bargello workers are still busy and the meat tray bags are nearing completion. Mrs. Wilder met with her chairpersons to finalize plans for the "Holiday Crafts Shop". Hallie asked members to bring as many articles as possible to the show. It will be held on Mar. 12 and 13. Mark your calendar and "you all" come.

POT LUCK SUPPER

Mar. 1, Hosts-Mr. and Mrs. Harold Chaffee and Mr. and Mrs. Don Mason. Welcome by Mrs. Chaffee, Table Blessing by Harold Chaffee. The theme for the evenings was "The Good Old Days." Don Mason recited "When Father Shook the Stove." A reading "The Old Ice Box." Lloyd Wyant introduced a square dance demonstration showing the dance of the Good Old Days.

The dancers were Catherine and Sylven Baker, Irene and Sponsler Limbough, Mildred and Glenn Long and Hazel and Howard Brevoort. Visitors were Mrs. H. Casette Mahaffey and Herbert Mahaffey of Kitchener, Ont., Mrs. Edna Carlson, Lorain, Ohio, Mrs. Margaret McConihe, Avon Park, and Mrs. M. Coughlin, London, Ont., sister of Ed. Healy.

New members at the supper were Nettie Peterson and Russell Smith from St. Helen, Mich. Birthday honors to Edith Martensen. Fiftieth Wedding Anniversary congratulations to Mr. and Mrs. Ralph Gunning.

SUNDAY SING

Mar. 2, There were 35 attending the last Sunday Sing of the season. Albert Cushing played several violin selections.

ANNOUNCEMENT

There will be a card party Thurs., Mar. 6, at 7:30 p.m. Get up a table and bring your own cards or games. It may be the last one of this season so come and have fun.

MEMBERSHIP

New members this week are: Teddy Sauter, Schenectady, N.Y., Russell Smith and Nettie Peterson, St. Helen, Mich., and Lorne Shantz, Kitchner, Ont. Recently returned: Virginia Williams, Wadsworth, Ohio. Total membership, 618.

*****

Winter winds are drying to skin, and so are rooms that are steam heated. Dry, sensitive skins may respond best to a soapless skin cleanser. pHisoDerm liquid is one that contains emollients that help protect the skin.



Committee members for the Winter Guest Club Hobby Show are getting ready for the annual event. Pictured l-r, Hazel Brevoort, Alma Doty, Catherine Baker, Cecila Healy, Nora Werner, Grace Romilly, Fanny Hatch, Trudi Lenhart and Berniece Wilder, Chairman. Photo—Cornell.

Winter Guest Hobby Show Scheduled For March 12-13

This is the last announcement for the Avon Park Winter Guest Club Hobby Show, to be held on Wednesday, March 12, from 2 p.m.-8 p.m. and Thursday March 13, from 10 a.m. - 4 p.m.

For the past four months, members of Hallie Wetmore's crafts class, have been working on projects both beautiful and useful.

Mrs. Bernice [illegible], Chairman of the event, will now display this beauty, for all comers to view. "Holiday Craft Shop" will display holiday decorations, from Christmas and holidays the year round. The public is invited to bring any hand work, preferably made during the last year, to be shown at the Show. Be sure to name and addresss all pieces.

There will be demonstrations of articles made during the year. If for no other purpose, these demonstrations are worth a visit.

On Thursday afternoon refreshments will be served, from 1:30 p.m. to 3:30 p.m. There is no charge to any of this. So come one come all. Where else at this time can you find such a bargain.

The Pink Ladies of Walker Memorial Hospital will have a booth of their own. Many of them are Club members and have worked at both centers during the winter.

The hobby show will be held at the Winter Guest Club on E. Main St. in Avon Park right across from City Hall.

Between The Bookends

By MRS. R. D. MOORE

Biographies head the list of new books added to the collection this week. We have already reviewed for you the biographies of Joe Namath, Don Shula, Terry Bradshaw, O. J. Simpson — now the new sports biography receiving attention in the media is **McKay; A Coach's Story** by John McKay of the USC Trojans. McKay's phenomenal .757 winning percentage over the past fourteen years includes three national title, three unbeaten seasons and seven Rose Bowl appearances. A meticulous workhorse who believes that "coaching is nothing more than teaching", he provides us in his book with an equal amount of sound pigskin philosphy and memorable game highlights.

One review of **All Aboard With E. M. Frimbo** by Rogers Whitaker said "This is a book you wish would never end, and you close it with a sign for time marvelously spent." E. M. Frimbo is the world's greatest railroad buff — a man who has traveled more than 2,334,000 miles by rail on six continents over six decades. For those who have never had the pleasure of meeting Mr. Frimbo there is no pleasure at all quite like spending an evening with him. His adventures recounted in this book offer the reader the ultimate armchair journey.

Academy Award winner and star performer in his own Broadway musical, Sammy Cahn tells his personal, public, and professional story in **I Should Care.** This is a loveable story of the Lower East Side of New York and is a great opportunity for millions of people who for years have loved his songs to now meet the man who wrote them and to fall in love with him too.

Rex Harrison is one of the theatre's most sophisticated and magnetic personalities. He tells about his life, his loves, and his pursuit of happiness in his autobiography **REX.** Mr. Harrison discusses the differences between stage and film acting techniques. He writes of his happy life with his present wife, Elizabeth, and also of the ups and downs of life with Collette Thomas, Lilli Palmer, Kay Kendall, and Rachel Roberts. Many readers will be interested in his stories about Julie Andrews, Greta Garbo, Greer Garson, Audrey Hepburn, Vivien Leigh, Richard Burton, and Laurence Olivier.

Lester Davis has written two previous books on the Kennedys: **Ethel, The Story of Mrs. Robert F. Kennedy** and **Ted Kennedy: Triumphs and Tragedies.** Now he has added **Joan: The Reluctant Kennedy** which is a biography of Senator Edward Kennedy's wife. The author thinks Joan may be the nation's next First Lady and that many people are interested in reading about her life - past and present.

Elizabeth: The Life and Career of Elizabeth Taylor by Dick Sheppard is a candid biography of Miss Taylor's personal and professional life.

Obituaries

Brown

Arlo G. Brown age 87 died at home Wednesday, February 26.

Born at Cortland, N.Y. he was a retired farmer and a Congregationalist coming to Sun Ray Homes 12 years ago from New York.

He is survived by his wife Mrs. Irene Harrington Brown of Sun Ray Homes, Frostproof and a daughter Mrs. Herman Diekow of N.Y.

Visitation and prayer service was held Thursday, Feb. 27, at 7 p.m. in Stephenson-Smith Chapel, Avon Park with Rev. John Pickens officiating.

Interment from Wright-Beard Funeral Home, Cortland, N.Y. Forrest Hills Cemetery, Blodgett, N.Y. Stephenson-Smith of Avon Park in Charge.

Hansen

Helen Dorothy Hansen age 80 died Sunday March 2, at Walker Memorial Hospital.

Born at Springfield, Maryland coming to Avon Park 18 years ago. She was a member of the First Presbyterian Church.

She is survived by her husband Emil E. Hansen, Avon Park and one son Robert C. of Elk Grove Village, Ill. One sister Grace Cornwell, Avon Park.

Funeral services were held Wednesday, March 5, 11 a.m. in the First Presbyterian Church with the Rev. W. O. Ragsdale officiating. Cremation to follow. Stephenson-Smith Funeral Home of Avon Park in charge.

Baader

Rasso Baader age 74 died Saturday, March 1, at Walker Memorial Hospital.

He was born in Germany, resident of Sun Ray Homes for the past nine years and a Methodist.

Survivors include his wife Marie F. (Strickland) Baader, Frostproof. Two brothers Max Baader, Avon Park and Fritz Baader, Canada.

Funeral services were held Tuesday, March 4, 10 a.m. in Stephenson-Smith Chapel with Rev. Basil Kustodowicz officiating. Internment in Bougainvillea Cemetery, Avon Park, Fla.

Prescott

Monroe Prescott age 57 died early Friday, Feb. 28, at Tampa VA Hospital.

Born at Avon Park he was a member of the Church of God and a WW II veteran.

Survivors include his wife Mary of Avon Park. Three daughters, Barbara Jean White, Lake Wales, Janet and Doris Prescott of Arcadia. Two sons, Howard of Tampa and Charlie of Arcadia. Two grandchildren and one sister Rhoda Prescott, Wimauma, Fla.

Funeral services were held Tuesday, March 4, at 2 p.m. in Stephenson-Smith Chapel with Rev. Alex Day officiating and the VFW assisting.

Interment in Bassinger Cemetery, Okeechobee, Fla. Stephenson-Smith Funeral Home of Avon Park in charge.

A SQUARE DEAL
ON CENTRAL AIR CONDITIONING
By The Folks Who Think Round!
Carrier



LIMITED TIME OFFER
A FREE GIFT
(Values Up To $100)
For Buying ANY Brand of Central Air Conditioning

Everyone is making deals on central air conditioning these days. But we feel we have the best and most honest deal around. That's because we'll give you a FREE gift (values up to $100) . . . no matter what brand of central air conditioning you buy.

HERE'S HOW OUR OFFER WORKS:

1. Call us to do a FREE cooling survey of your home.
2. Listen to our sales presentation on Carrier central air conditioning.
3. Agree to purchase central air conditioning (any brand) for your home within 5 days after our sales presentation.
4. *Before* you sign a competitive contract to purchase central air conditioning, you are required to call us back to your home within 5 days after our sales presentation to complete a special market survey questionnaire and to verify your purchase intent.

LIMITATIONS:

A. Offer limited to specific time period and to *one* gift per family.
B. Offer available only from participating Carrier dealers.
C. Liability for all taxes shall be the sole responsibility of the recipient of the gift.
D. Offer is null and void wherever prohibited by law.
E. Carrier reserves the right to substitute gifts if any should become unavailable.
F. Offer valid until terminated by participating Carrier dealer.

BEST VALUE IN CENTRAL AIR CONDITIONING TODAY...



WITH OUR OFFER ON CENTRAL AIR CONDITIONING YOU CAN'T LOSE ...
SO CALL US TODAY!

The Super E Round One Helps Pay Its Own Way
- Brings the cost of cooling down by conserving electricity.
- Protects itself against damage to help prevent expensive repair.

Model 38SE002

Ridge
Air Conditioning, Inc.
West Bell Street Avon Park, Fla. 33825
Jim Scott 385-7722 453-3453



Cub Scouts of Pack 156 held their annual Blue and Gold Banquet, Feb. 25, at the A.P.C.I dining hall. Those receiving awards were: back row l-r, Jeff Henly, Mark Hooper, Jody Johnston, Kenny Shields, Patricia Mezies. Second row l-r, Henry Williams, Bobby Britt, David Parries, Bobby Smith, Chester Dodd. Front row l-r, Peter Skeels, Eric Ebersbach, Jimmy Lawson and Kerry Britt. Photo—Cornell.

Scouts Hold Banquet

The Cub Scouts of Pack 156 held their Annual Blue and Gold Banquet on Tuesday, Feb. 25 at the Avon Park Correctional Institute Dining Hall.

The boys from each Den made their table decorations and Bob Briscoe presented all mothers, grandmothers and sisters of the boys with corsages.

The banquet was opened with a Flag Ceremony by Den 3 and prayers by Mr. Les Watson, Assistant Principal at the Avon Park Middle School.

Cubmaster Joe Johnston welcomed everyone and Assistant Cubmaster Bill Warner showed cartoons.

Scoutmaster Larry Hooper of Troop 156 spoke to the group about the Scouting Program and Assistant Cubmaster Bill Bozeman presented Boy Scouts, Gerald Jones, Jody Johnston, Eddie Simpkins, Henry Williams, Jeff Henly and Kenny Shields, who serve as Den Chiefs, with gifts.

Jim Bennett, Treasurer, presented awards to all the Cub Scouts who had earned them. Everyone enjoyed the music and delicious food.

The meeting was closed with the awarding of the Pack Flag to Den 3 and Den 5, and with a prayer by Mr. Watson.



Brownie Troop 143 went to the Jacaranda Hotel to give the winter guests cards they made. During the presentation of cards the girls sang songs. Their leaders are Mrs. W. Rex Furr and Mrs. James Landress. Photo—Cornell.

APCI Offers Academic And Vocational Training Program For Men

Avon Park Correctional Institution's academic program has two goals (1) to help the individual inmate to advance as far as he can so he may have a chance to make a living, (2) to help him in the social field of society (help him live peacefully).

Inmates enrolled in the academic program have most of the same educational opportunities as students in the public school systems. Inmates advance at their own rate.

A.P.C.I. programs are from grades 0 to 12, which leads up to the G.E.D. test and a diploma.

After he acquires a diploma the student may take the programs given at A.P.C.I. by South Florida Junior College.

By attending the courses offered by South Florida Junior College a student may receive his Associate of Arts Degree.

Every inmate that comes to A.P.C.I. is counseled by John Walker or H. G. Dalton on the courses available for him to take. But it is the inmates decision whether he wants to further his education.

Vocational Training

On-The-Job Training (O.J.T.) has been in effect longer than any other program at A.P.C.I. (started in early 1960's).

All students receive 16 hours a month classroom training and 144 hours of O.J.T. 160 hours a month total training. It takes 6 to 8 months to complete a course and they train approximately 70 men each period.

O.J.T. offers courses in cooking, baking, meat cutting, fire fighting, plumbing, small motors service and repair, painting and laundry and dry cleaning.

The O.J.T. instructors have a total of over 100 years experience in the different trade areas. The Vocational Coordinator for this program is J. J. Casey.

Their over all goal is to teach the inmate a usable skill so that he might in time earn a fair wage and decent living for himself and family.

Maybe we can all learn something from the O.J.T. creed: "Give a man a fish, and you can feed him for a day. Teach a man to fish and you feed him for life."



Laundry and dry cleaning class under the supervision of S. C. Heckard.



Small motors class in the machine shop at A.P.C.I. under the supervision of L. M. Lagoni.

Bonnie Brae Mobile News

By MARGIE WELLS

Ruth Smith gave a farewell dinner to Dorothy and Bill Hall and Diane and Carl Peters Thursday evening before they left Friday morning for Cape Cod, Mass. Also invited was Dorothy's mother, Thelma Miller. It was a delicious dinner, topped off with one of Ruth's famous apple pies - not "Mrs. Smiths" but Ruth's!

Mr. and Mrs. Cecil Pixley entertained their cousins this week, Mr. and Mrs. Franklin Schwarty, from Monroe, Mich. Mrs. Pixley's brother and wife, Mr. and Mrs. Ancil Filler from Blissfield, Mich. visited from Monday to Thursday. Tuesday, Mr. and Mrs. Chester Welker and Mr. and Mrs. Lynn Harris, friends from Thonotossa, Fla., were visitors and Wednesday, Mr. and Mrs. William Castaldi and daughter from Wilkesport, Ont., were visitors in the Pixley home.

Thelma Miller wishes to extend their appreciation to all who have been so kind during her recent illness. The friendly visits and lovely gifts of food were so typical of the people who live in Bonnie Brae.

Last Tuesday morning, Tom and Evie Chockley were pleasantly surprised when their daughter, son-in-law, and grandson arrived from South Haven, Mich. Also visitors this week of the Chockleys were Mr. and Mrs. Lorne Pfling of Kithner, Ont. Canada.

Monday, Tom and Evie Chockley, Steve and Sally Boyboychk, Roy Jones, Dessie Willhaim and Mary Wormald had luncheon at the Cat House in Sebring. Saturday, the group went to see and hear Johnny Cash.

Mrs. Edna Clark of Indianapolis, Ind. and Mr. and Mrs. James Ray of Anderson, Ind. are visiting Rozzie and Lester Parkhurst. They are Rozzie's sister and brother.

Mrs. Edna Clark, James and Mildred Ray, and Lester and Rozzie Parkhurst called on some friends at Bradenton and Palmetto last Saturday and went to Pete Reynard's for dinner.

Mr. and Mrs. Jim Terry were visitors of Margie and P.D. Wells this past week. Jim and P. D. were formerly with the Gas Measurement Department of Equitable Gas and associated companies.

Don't forget our silent auction sale next week.

Harry Lee's Trailer Village

By MABEL STOCKER

Mr. and Mrs. Fran O'Hearn of Mt. Morris, Mich. spent last weekend visiting Mr. and Mrs. Vincent Potts. Mr. and Mrs. Sharon Potts of Tougaw, Wash. spent several days with the Potts. Sharon and Vincent are brothers.

Charley Roberts and Jack Corn, Jr. have returned to their homes in Payne and Haviland, Ohio after visiting with Mr. and Mrs. Russell Corn.

The weekly craft and sewing meeting was held Wednesday at the shelter. Items were prepared for the sale at the flea market in Sebring.

Mr. and Mrs. Harry Edinborough have returned to their home in London, Ontario after spending their vacation in their home in the village.

Kent Gilbert spent a few days in Walker Memorial Hosptial this past week. He is doing fine now. Gladys Goodwin is a patient in Fergus Rose Memorial Hospital in Fergus, Ont.

F.F.A. Takes Top

The Avon Park F.F.A. placed 1st, 2nd and 3rd at the Highlands County Fair Cattle Judging Contest last week. Tied for 1st Gerald Barefield, 2nd John Lansford, and tied for 3rd John Barben.

Mr. and Mrs. John Ortel of Cocoa Beach spent the weekend with his mother Mr. and Mrs. Everett Tribbett.

Mr. and Mrs. Russell Corn and Mr. and Mrs. Earl Corn spent the week-end visiting Mr. and Mrs. Joe Corn and family in Miami. Joe is the son of the Russell Corns.

Classified Ads Bring Buyers

Wanted
CLEAN USED CARS
CASH PAID
Chuck's Car Mart
453-3255
300 Hwy. 27, South
Avon Park

V.F.W. To Hold Three Fish Fry

The first of three Fish Fry Saturdays will be held at Donaldson's Park on March 8, from 11 a.m. till 7 p.m. The goodies will include the choice of catfish or mullet, cole slaw, baked beans, a roll and iced tea all for $2.

The decision to hold this picnic, with two more to follow in the months of April and May, was reached February twentieth, when after their regular meetings, the Avon Park, Post 7672, Veterans of Foreign Wars and the Ladies Auxiliary combined to form a joint meeting.

At this meeting, it was pointed out that our last three endeavors, though sucessful, came short of supporting our Service Fund. This fund is designed to help all veterans whether in dire need or the simple informations on veterans Benefits. It is supported by Buddy Poppy sales, raffles and other functions such as the fish fries.

The cost of operating the post must not come from these activities but from dues and concessions within the post home.

The hours have been changed from our last picnic with the hope of serving more people, especially those who couldn't make the earlier hours.

Not mentioned above is the Veterans of Foreign Wars National Home at Eaton Rapids, for the children of our departed comrades.

Also we want to remind qualified war veterans to check and see what the V.F.W. has to offer by calling Avon Park, 453-5779.

STEAK-OUT
Family Restauran!
SERVING
Breakfast — Lunch — Dinner

1. 8-oz. Rib-Eye Steak $2.89
2. Ham Steak $1.99
3. T-Bone Steak $3.99
4. Chopped Sirloin Steak $1.79
5. Rib Roll Steak $2.09
6. Fried Shrimp $2.19
7. Fried Chicken $2.09
8. Fried Fish $1.59

Irish baked potato - roll - salad - choice of dressing

Where's all the Irish gone? To the Steak-Out to see the real McCoy. WHY? Because he's giving away a free piece of KEY LIME PIE with the above dinners. St. Patricks Day - Monday, March the 17th.
Let's keep the Irish alive and save time and the Green

That's the STEAK-OUT
Avon Park U.S. 27 at the signal light

"Transtar Foxx" Band At Rec Dance

The Avon Park Recreation Department will be sponsoring a dance to be held Friday, Mar. 7. The band, which will be furnishing the music from 8:30-12:00 midnight, is called "Transtar Foxx".

It is a local group who plays the Top 40 hits on the record charts, plus many more great songs. Any person between the ages of 13 and 18 is invited to come and enjoy the good sounds. It will be held at the Recreation Center on N. Verona Ave. Admission is only $1.50 per person.

The proceeds from all the dances sponsored by the Recreation Department will be used to buy new equipment, repair the facilities, and start new programs at the Recreation Center.

EASTER
"Beauties" in FABRICS
Just in time New Shipment
Double Knits
Plains & Co-ordinate fancies
$2.88 yd to $4.98 yd
Full Bolts - 60 in. wide
Many other fine fabrics
Hand blocked knits
Hand blocked jersey
Perma-press eyelets
Flocked polyester-cotton
VOOGD FABRICS
Between Avon Park And Sebring
385-5613

RIDGE LIQUOR AND LOUNGE
U.S. Hwy. 27 N., Avon Park Ph. 453-9060
(Just North of the Hospital)
Daily - Open 8:00 a.m. to 2:00 a.m.
Sunday 1:00 p.m. to 2:00 a.m. SALE
Wed., Thurs., Fri. & Sat.

	QTS.	5THS
BLENDED WHISKEYS		
Calvert Extra	5.69	4.99
Imperial	5.65	4.75
Kessler	5.29	4.75
Park & Tilford "1870"	5.19	4.39
Rocking Chair	4.99	4.49
Seagram 7 Crown	6.19	5.19
Travelers Club	4.99	-
BOURBONS		
Ancient Age	5.89	5.19
Early Times	5.89	5.19
Jim Beam	5.99	5.09
Evan Williams - Black & Green	5.89	4.99
Old Crow	5.99	5.19
Ten High	5.49	4.79
CANADIAN WHISKEYS		
Black Velvet	6.29	5.39
Canadian Club	8.39	6.65
Canadian Host	5.59	4.49
Canadian Lord Calvert	5.69	5.19
Canadian Mist	5.99	4.99
Grande Canadian	5.39	4.50
Royal Canadian	5.79	4.59
Seagrams VO	8.00	6.65
Windsor Canadian	5.55	5.09
SCOTCH		
Cutty Sark	9.50	7.40
Dewars White Label	9.30	7.80
Glen Mavis	5.20	4.50
Inverhouse	6.10	5.20
Johnnie Walker Red Label	8.10	7.80
MacArthurs	6.10	5.10
Teachers	8.35	6.75
GIN		
Fleischmanns	5.39	4.65
Gilbeys	5.45	4.55
Seagrams	5.49	4.59
Walkers	5.15	4.30
VODKA		
Gilbey	5.45	4.55
Smirnoff 100	6.60	5.60
Smirnoff 80	6.00	5.00
RUM		
Bacardi-Amber & Silver	6.10	5.20
CORDIALS		
Southern Comfort	7.39	6.49
BRANDIES		
Christian Brothers	6.79	5.69
Hiram Walker Flavored Brandies	5.59	4.99

Appearing Nitely (Except Monday)
Phil Eddings and The Flaming Stars



Mayor Davis proclaimed March 9-15 as Girl Scout Week for Avon Park while Brownie Troop No. 143 watched. Photo—Cornell.

Mayor Davis Proclaims March 9-15 Girl Scout Week

A proclamation designating the week in Avon Park, was signed today by Mayor Marshall Davis at a ceremony in his office in the presence of Brownie Troop No. 143.

This year marks the 63rd anniversary of the founding of Girl Scouts in the U.S.A., the mayor congratulated Girl Scouts on the organization's growth from a tiny group of 18 girls in 1912 in Savannah, Ga., to its present membership of more than 3.3 million girls and women volunteers.

The mayor called on all citizens of Avon Park to join with Girl Scouts in their invitation to "Grow With Us", by continuing to support "This fine organization which has done so much for our youth and for our community."

Wicker-Batts Wedding Set For Saturday

Carol Joy Wicker and Donald Lee Batts will be united in marriage Saturday, March 8, at 8 p.m. in the First Baptist Church.

All friends are cordially invited to the ceremony and the reception afterwards in the Church social hall.

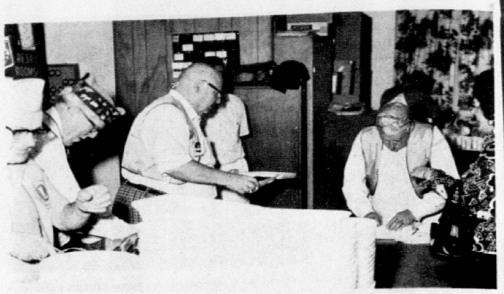

BEHIND A STACK OF serving trays and plates Lion Club members keep barbequed chicken, baked beans, cabbage slaw and other food ready for their many patrons last Saturday. Serving are: (left to right): J. T. Gibbs, Clay Viles, Malcolm Crews, Lou Nickoley (behind Crews) Robert MacDougall, Howard Leacox (at coffee urn) and customer Betty Chestnutt. Photo—Miller.

WOMEN'S SECTION



Pamela Cay Waldron

Waldron-Richards To Wed

Mr. Elmer (Tige) Waldron of Okeechobee and Mrs. Joyce Atkinson of Sebring wish to announce the engagement and forthcoming wedding of their daughter Pamela Cay Waldron of Okeechobee to Dennis Ross Richards of Avon Park.

Pamela is a 1973 graduate of Sebring High School and is presently employed by her grandparents in Okeechobee.

Dennis is the son of Mr. and Mrs. Emmett Richards of Avon Park and graduated from Avon Park High School in 1967. He is presenbtly employed in the cattle business at Indian Lake Estates.

The wedding will take place March 29 at 7:30 p.m. in the First Presbyterian Church on Center Street in Avon Park.

The reception will follow in the Social Hall of the Church.

All friends and relatives of the couple are invited to attend the wedding and reception.

Card Game Planned By Woman's Club

Come play cards with us on Tuesday, March 11th, at 1:30 p.m. or you can bring along another kind of game and enjoy dessert and maybe win a door prize and a table prize and help the Woman's Club of Avon Park continue their building program.

We appreciate all you have done for us in the past but this is the last party for this season. And we would like to see the winter visitors once more before they leave for their homes.

Tickets are $1.50 each and you may play till 4:30 p.m. You may purchase tickets from any member or call Mrs. G. R. Couch 453-4094.

We do not want to sell tickets at the door but you may pick them up if you call ahead for reservations.

Help Wanted
Cocktail Waitress
Apply In Person
Franklin's Inn
Avon Park

Barbara Cornell

Society Editor

453-4355 453-4351

Members Attend VFW District Meeting

The VFW fourth district meeting was held March 2 in Lakeland. Attending from Post 7672, Avon Park, were Commander James Paul, senior vice president, Paul Williams, and trustee, Ed Thompson. Auxiliary members attending were Theresa Thompson, president; Virginia Moody, secretary; Dale Ragland, P.I., and Patricia Leopold.

Nominations and elections will be held at the next District 4 meeting at Lake Wales in May.

Rep. Wendall Watson

Rep. Wendall Watson and his assistant Jim Fleming will be in Avon Park Thursday, March 13, 9 a.m. till 12:00 noon at city hall in the city council room.

He will be there to answer questions on anything concerning Florida legislature.



Sarah McClure

Couple Plan July Wedding

Mr. and Mrs. W. Kelly McClure announce the engagement of their daughter, Sarah Catherine to Stephen Plunkett Coltharp III, son of Mrs. Walt F. Miller of Tampa, and Mr. Jack Hughes of Sebring.

Sarah is a graduate of Avon Park High School and South Florida Junior College. She is a senior at the University of South Florida, Tampa, where she is a member of Chi Ornega Sorority, Theta Theta Chapter.

Steve is a graduate of Sebring High School and South Florida Junior College and was a member of Pi Kappa Alpha fraternity while attending the University of West Florida. He is presently employed at Hughes Golf Carts in Sebring.

Plans are being made for a July wedding.

Calendar Of Events

Leigh Chapter No.85

Leigh Chapter No. 85 O.E.S. will have installation of officers Saturday, March 8, at 8 p.m. in the Masonic Temple on W. Main St.

Orion W. Louis, Past Grand Patron will be the Installing Grand Officer assisted by Toy May Futch as Installing Grand Marshall, Marion von Burske Installing Grand Chaplain and Valda Hisey as Installing Grand Organist.

Eastern Star members, family and friends also Masons, family and friends are invited to attend.

Bingo

The Odd Fellows would like you to join them every Wednesday evening, at 8 p.m. for bingo. That's at the Youth Center on N. Verona.

ESPISCOPAL CHURCH BAR-B-QUE

The Church of the Redeemer Episcopal Church of Avon Park at 20 East Pleasant Street will hold a Bar-B-Que on Friday, March 14 from 4:30 to 7:30.

The menu is beef and pork Bar-B-Que, baked beans, cole slaw, bread, dessert and iced tea. The dinner may be eaten at the church or carried out.

All the meat will be Bar-B-Qued on the church grounds and anyone interested in seeing this done is welcome to come by during the day.

Tickets may be obtained from church members or by calling 453-4341. The price is Adults $2.50 and Children $1.75.

4-H BEEF CLUB NEWS

Blue ribbon winners in the Jr. Livestock Steer Show included five members from Avon Park. Tawni Avery, Trina Avery, Mike Owens, Robin Clenney and Renee Clenney.

The Grand Champion shown by Robin Clenney also won a special Charolais award presented by Neil Avery. For the top Charolais, Mr. Avery presented Robin a trophy and a check for $75.00.

In the Showmanship Contest Tawni Avery took third place. place.

An organization meeting for 4-H Beef Club is scheduled for March 17th at 7:30 in the Ag Center for any new members that would like to join.

Church Bazaar

The annual Church Bazaar of Our Lady of Grace Catholic Church will be held on Saturday, March 8, from 10:30 a.m. to 6:00 p.m. It will be held at the Parish Hall, next to the church, at 595 E. Main St., Avon Park.

Join in the fun, and spend the day with your friends at Our Lady of Grace's Bazaar.

Lay Advisory

High School Lay Advisory will meet Monday evening, March 10, 7:00 p.m. in the High School Media Center. The Area Lay Advisory will meet at 8 p.m. Both open to public.

Legion Bingo

Legion Bingo Thursday, Feb. 20, at the hall on West Bell St., games start at 7:30 p.m. Two jack pots going, come and bring a friend. Free refreshments.

Band Day Pickup Saturday

Band members will be by house to house on Saturday, March 8, to collect donations of furniture, small appliances, large appliances, ext. that you have to give for their annual Band Day Raffle.

Please let us help you clean out your attic, anything will be appreciated, remember one mans junk is anothers treasure.

Remember Band Day March 15th music, raffle, refreshments and chicken dinner.

Tickets on sale by Band members.

Episcopal Church Women

The Episcopal Church Women of Avon Park will hold their regular monthly meeting in the Parish House of the Church of the Redeemer, on Wednesday March 12 after the midweek Communion.

After a short coffee, business meeting will start at 10:25 a.m.

Mrs. John Morris, Program Chairman, promises a very interesting program . Mrs. Burton Ostling will show slides and talk on her recent trip. All who have heard Mrs. Ostling know what a treat is in store.

So make an extra effort to attend the meeting. You sure will be glad you did.

Church Bingo

Come to Bingo every Tuesday evening, 7:30 p.m., at the Catholic Church, 505 E. Main Street, in the Social Hall diagonally across from the High School. Refreshments will be served. Come and bring a friend.

New Homemakers Club

New Homemakers Club will meet March 12 from 9:30-11:30 at the First United Methodist Church of Avon Park. The nursery will be open and there will be a small fee of 50 cents per child or not more than $1 for more than one child. The program will be sewing lingerie. Everyone is welcome.

Town Topics

Laura Clark and Laurie Rehrer visited Crissy Jones at Stetson last weekend. They also went to Disney World on Saturday to view the Avon Park Grenadier Band.

-0-

Mr. and Mrs. T. Ed. Elethorp along with Mr. and Mrs. Wyllie Stout of Davenport, Fla. motored to Miami on Monday, Feb. 24, and boarded the S. S. Flavin for a four day cruise to Nassau and Freeport. They reported smooth sailing, beautiful weather, superb food, excellent service, great entertainment, a very delightful trip and a wonderful four day vacation.

-0-

Guests of Mr. and Mrs. Glenn Long this past week were Mrs. George Stratton, Mrs. Grace Moss from Conn., and Mrs. Richard Stratton from Deland, Fla. The Long's Conn. neighbors Mr. and Mrs. Edgar Curtiss who have been vacationing in Florida for the past month spent an afternoon with Long's last week.

-0-

Mrs. J. W. Whitehurst had guests last weekend, they were her son and family, Mr. and Mrs. Edward Whitehurst, Eddie, Jeff and Willie from Bonifay, Fla. Mrs. Whitehursts granddaughter Debbie Simco and son Shane were also here from Chicago. Mrs. Simco is the former Debbie Whitehurst of Avon Park.

-0-

There was quite a gathering at the home of Mr. and Mrs. Cecil Patterson last Sunday noon. It was a special occasion honoring the birthday's of Rohonda Strenth, Mrs. Patterson and Martha Mellencamp. Those attending were Mr. and Mrs. Jack Raulerson, Mrs. Beedie Mae Thomas and daughter Debbie, Mr. and Mrs. Donald Strenth and daughter Rohonda, John Strenth all of Bassinger, Martha Mellencamp of Lake Placid, Angie Miller, Robert Strenth and Janice Murphy of Avon Park.

-0-

Mr. and Mrs. Lewis Schenkel's son Eugene from Milton, Indiana visited with them for a week. They toured Miami and Sea World while he was here.

-0-

Mr. and Mrs. Thomas Robeson from Bentonville Ind. and Mr. and Mrs. Lowell Davison from Laurel, Ind. are down visiting with Mr. and Mrs. Lewis Schenkel and Nora Warner.

-0-

Mrs. Duane Kopta and sons Kenny , Darren and Jason went to see Johnny Cash at the new Lakeland Civic Center last Saturday night.

New York State Picnic

The 13th annual New York State picnic will be held Friday March 7 at Highlands Hammock State Park. For dinner at 12 noon bring table service, beverage and a dish to pass. Come early, meet your friends and enjoy the day.



MANY HANDS MADE quick work of filling the screen cooking trays with chicken halves for barbequing last Saturday morning as the Lions Club served barbequed chicken dinners at the Lions Den. Placing the chicken are: Ed DeLaney, Ron Sachsenmaier, Bob Frier, Bud McKenzie, Ben Williamston (with hat), and Fred Guerndt. Photo—Miller.



THE AVON PARK High School Grenadier Stage Band brought back to the older Chamber of Commerce members the memories, of the sounds of the big names bands, as they played under the direction of Vic McKunas during the C of C banquet. Photo—Miller.



We wish a "Happy Birthday" to the following people, who will be celebrating their birthdays this coming week:

March 7 — Lora McFarland, Ethel Donaldson, Rita Rich, Christine Snyder, Seth Vandenburg, Alan Cason, Ila Kay Guraedy.

March 8 — Allen Mann, Bette Chapel, Leo C. Wagner, Mark Clifford, Mrs. Jean McHenry, Melvin Beane, Mrs. Wendell Smith.

March 9 — Annie Collier, Patricia F. Landress, Frances Dee Williams, Mrs. Dessie Rich, John Brown, Mrs. Suzanne Arant, Jane Eberle, W. H. Owens.

March 10 — Gayla Starling.

March 11 — Betty Barker, Mrs. Edna Jackson, Craig Landress, Augusta France, Delma Fish, John Hall, Connie Jackson, Patty Bass, Mrs. W. J. Coutler, Dean Ferguson, Mrs. Lettie C. Witt, H. R. Baughan. Mrs. W. M. Dunn. Mrs. Josephine Reynolds.

March 12 — George A. Kelsey, Wendell M. Smith, Diane Lemler, Charles L. Romilly, Sue Allen, Vickie Lynn Smith, Mrs. Donald Farrens, Annie Allen.

This is your birthday list, we welcome additions to it. It is equally important that we be informed on a timely basis of any deletions which should be made because of death or other reasons. Your help in this regard will be greatly appreciated.



Mrs. Margaret Bush was chosen Artist of the Month by the Avon Park Library. Photo—Cornell.

Bush, Artist Of Month, Pictures On Display

Mrs. Maurice (Margaret) Bush has been chosen as artist of the month by the Avon Park Library. Her paintings will be on display at the library for the month of March.

Mrs. Bush was born in West Virginia and lived there until seven years ago when she and her husband moved to Avon Park after his retirement from Union Carbide in So. Charleston.

Margaret first started painting in 1955 but only for a few years. She gave most of her paintings to family and friends.

She began working again three or four years ago and tries to paint a few pictures a month (as much as a busy schedule allows).

Mrs. Bush has had no formal training but she did take a class last year at South Florida Junior College under the supervision of Carol Thieme.

Mrs. Bush stated that her husband is her best critic and encourages her to paint more. She also stated that painting relaxes her and makes time pass by quickly.

Don't forget to stop by the Avon Park Library this month and view Margaret's paintings, we are sure you'll be glad you did.

Rev. Graetz Speaker At DAR

The Charter Day meeting of Patriots Chapter, Daughters of American Revolution, was held Monday March 3, at 2:00 p.m. in Fellowship Hall Union Congregational Church, Avon Park, Mrs. Charles L. Reynolds, Jr., Regent, presided. The Chapter was organized March, 1954.

The President General's message was read by Thelma L. Merrill, citing the formulated plans for DAR Memorable Tribute to the Bicentennial, commemorating the "Spirit of '76," and the deep blessings of freedom and American character which flowed from the Declaration of Independence.

Mrs. Reynolds introduced Leland Brooker, Jr., chairman of Highlands County Bicentennial. He discussed several proposed ideas for Bicentennial celebrations.

At close of the business meeting, the recognition service of Union Congregational Church, was held in the church Sanctuary at 3:30 p.m.

The Patriots Chapter paid tribute to the Union Congregational Church, the oldest church in Highlands County.

Special speaker at this honorary event, was Rev. Herbert D. Graetz, former pastor of the Church, and President of the Old Settlers Historical Society. He presented informative and interesting historical facts relative to Avon Park and the Church.



Rev. H. D. Graetz spoke to the DAR last Tuesday on the early history of Avon Park and the founding of the Union Congregational Church, the oldest church in continuous service in the lower ridge area of Florida. Pictured with Rev. Graetz, Mrs. Charles L. Reynolds, Jr. Photo—Cornell.



DEDICATION OF A coronary care unit in Memory of Heinrich and Martha Rohde was held at Walker Memorial Hospital last Tuesday evening during a dinner meeting. Attending the dedication were, left to right: Mr. and Mrs. Roy Orr, Mrs. Louise Osborne, Mr. and Mrs. S. Colquitt Pardee, Neil Meyers, Mrs. M. Bedros Sharion (Miss T), Mrs. C. J. Larsen, M. Bedros Sharion, Dr. C. J. Larsen, Doris McClellan, Mr. and Mrs. Bob Scott and John McClellan. Photo—Miller.

THE BIBLE QUESTION BOX



For Bible Answer To
Bible Questions
Write To

Pastor A. W. Ortner
Rt. 2 Box X405
Avon Park, Florida
33825

Question: What is the third heaven which Paul mentions in 2 Corinthians 12:2?

Answer: This scripture makes it clear that the third heaven is the abode of God. In vision Paul was caught up to the third heaven; and giving further explanation of the vision, Paul declares in the fourth verse that he was caught up into the paradise of God. Other scriptures confirm the fact that the third heaven is the dwelling place of God.

Since Paul speaks of the third heaven, it follows logically, that there must also be a first and second heaven. The first heaven is the firmament or the atmospheric heaven. In genisis 1:8, it is stated, that God called the firmament heaven. The second heaven is the stellar heaven where the stars exist.

Before Christ ascended into heaven, he assured his disciples that he would go and prepare a place for them. Let not your heart be troubled; ye believe in God, believe also in me. In my Father's house are many mansions; if it were not so, I would have told you. I go and prepare a place for you, I will come again, and receive you unto myself; that where I am, there ye may be also; John 14:1-3.

The saints of all ages have cherished the hope of being with God in heaven. And now they desire a better country, that is, and heavenly; wherefore God is not ashamed to be called their God: for he hath prepared for them a city; Hebrews 11:16. The heaven which awaits the people of God, is wonderful beyond man's imgination. Eye hath not seen, nor ear heard, neither hath it entered into the heart of Man, the things which God hath prepared for them that love him; 1 Corinthians 2:9. The wonders of heaven are described by John the Revelator. I heard a great voice out of heaven saying, Behold, the tabernacle of God is with men, and he will dwell with them, and they shall be his people, and God himself shall be with them, and be their God. And God shall wipe away all tears from their eyes; and there shall be no more death, neither sorrow, nor crying, neither shall there be any more pain: for the former things are passed away; Revelation 21:4,5.

Queen Of The Dark Chamber To Be Shown At Presbyterian Church

"Queen of the Dark Chamber", a film about a remarkable member of the Royal Manchu dynasty of China, will be shown Sunday night at 7:30 o'clock at the First Presbyterian Church. The film is based on the book, "Queen of the Dark Chamber." The book has gone through thirty four printings and has been translated into sixteen languages.

The queen of the dark chamber is Christinia Tsai. Her family home was in Hangchow, near the coast of Central China. Here the Tsai family had lived for generations. Hangchow is one of the beauty spots of China, famed for its flowering hills, historic temples, storied pagodas, and the swift flowing Chientang river.

Into the Tsai home came missionaries, who with musical instruments, songs, and spoken word presented Christ. Becoming a follower of Christ, Christinia Tsai gave valuable assistance several years to the perfecting of a new phonetic language in Chinese by which the common people could readily learn to read. From this breakthrough, she and Miss Mary Leaman produced the Chinese Phonetic Bible.

Christinia Tsai has been an invalid in a darkened room for forty four years due to a malignant malaria of the bone marrow. She has not despaired by reason of this physical handicap. Into her room at Paradise, Pennsylvania has come a stream of Chinese Air Force trainees from Aberdeen, Maryland. Seaman from the Philadelphia seaport have been bussed to her room. Here she witnesses day in and day out to Jesus Christ.

In the book "Queen of the Dark Chamber" there is a reference to Miss Mable Lee, who served as a missionary in China until 1925. Miss Lee lived the last ten years of her life at 130 E. Circle St., Avon Park, in the house that is now the home of Mr. and Mrs. Ted Ward.

The public has a cordial invitation to the showing of this missionary film, "Queen of the Dark Chamber". Originally available only in the Chinese language, it is now available in English.

Methodist Men Have Sweetheart Dinner

The annual sweetheart dinner of the United Methodist Men's Club was held Tuesday Feb. 25 at 6:30 p.m. in Wesley Fellowship Hall of the church.

There were about 110 sweethearts attending and enjoying a delicious dinner prepared and served under the direction of Mrs. T. H. Maxwell and Mrs. Edgar Smoot. The members of the United Methodist Women assisted. A festive air was attained with red hearts decorating the walls and red roses in bud vases with fern setting on the white tablecloths.

Each lady was presented with a rose corsage to harmonize with the color of their dress as they arrived.

Lawrence Robinson, president of the Methodist Men's Club, was the emcee for the evening. Rev. Ben Williamston had the invocation.

Following the dinner, Mr. Robinson introduced the prospective "Sweet Adelines" of Highlands County; all dressed in cheery red long gowns for this happy occasion.

Mrs. Evelyn Jones, Director, introduced Mrs. Shirley Gossick, business chairman, and the group of singers. Many songs of the yesteryears were sung by them as well as some group singing by the guests. Mrs. Linda Taylor played her guitar and sang folk songs to us, encouraging everyone to join her and clap their hands in time. Another specialty by Mrs. Daisy Wollang who used the "Bones" to add an extra dimension of "Beats" and rhythm to the singing, put everyone in a gay mood. An invitation was extended to anyone that might be interested to come join The Sweet Adelines for practice every Thursday evening at the First United Methodist Church at 7:30 p.m.

Woman's Clubs Win Most Awards In District

District nine Fine Arts Festival was held in Lakeland last Wednesday, Feb. 26.

Sewing, arts, and crafts were on exhibit at the Lakeland Woman's Club from 10 a.m. till 2:30 p.m. A luncheon was served at 12:30 p.m. In attendance were ten members from Avon Park.

There were 20 entries from Avon Park. 16 awards went to the Senior Woman's Club and 3 awards went to Junior Woman's Club. Over all the Avon Park Woman's Clubs won the most awards in the District.

Senior Women who won awards: Mrs. Alice Smith, Lingual arts, 1st place, story; Mrs. Ann Olsen, art 2 awards, 3rd and honorable mention, for crafts copper, one award-1st, Gold Leafing, one award-2nd, Dried Flower arrangement, one award-2nd, Lingual arts, 3rd, poem; Mrs. Margaret Bush, art, two awards, 2nd and honorable mention, Rug one award-3rd, Pineneedle tray-2nd, Lingual Arts, two awards, 1st and 2nd. Sewing-Mrs. Mildred Tissot-1st, Mrs. Helen Griffith - 3rd, Mrs. Katie Rehrer-1st.

Junior Women who won awards: In crafts, Mrs. Betty Hart, 1st, crocheted baby afghan; Mrs. Becky Davidson, 1st, decoupage bag. Sewing, Mrs. Linda Laye, honorable mention.

During the luncheon the Presidents of the clubs in District 9 area presented a skit in which Mrs. Joyce Wagner, Avon Park Woman's Club President participated.

A joint meeting with Jr. and Sr. Woman's Clubs will be held on Friday evening at 7 p.m. at the clubhouse.

A program on Uterine and Breast cancer will be presented. A film will be shown after which will be a discussion.

Dr. Michael Wesson of Lake Placid who is Chairman of Cancer Society of Highlands County will be present to answer questions. Public is invited to attend this prooram.

10 days only
"After Inventory Sale"
Never before Save 50% Never again
ON ALL BEDROOM FURNITURE AT
McLeans "Fine Furniture"
Sebring
132 So. Commerce St.
"Just off the circle"
Lake Placid
Rt. No. 27 - North
"At Lake Henry Drive"
March 6 thru March 15
Every piece of new bedroom furniture — 50 per cent off the regular price
Thomasville - Caldwill - Broyhill - Huntley - Dolly Madison - Summitt - Athens - Rhyne
All sales final
Free delivery - Easy terms
10 Days only

CLEAROUT SALE
CLOSED ALL DAY WEDNESDAY
MARKING DOWN PRICES
SALE
BEGINS THURSDAY, 9:00 a.m.
ENTIRE STOCK OF NATIONALLY ADVERTISED CLOTHING REDUCED FOR THIS SALE!
COME SEE! GREAT BUYS
OPEN FRIDAY & SATURDAY UNTIL 7:00 p.m.
SALE
BEGINS THURSDAY, 9:00 a.m.
Bikini Briefs
100 per cent nylon Good selection 88c
Polyester Doubleknit
Values to $3.98 yd.
Fabic $1.99 yd.
Ladies & gentlemen this is a
Bargain Festival!
Be on time! Clean out prices! Don't miss this sale
Cuffed Slacks
Over 200 pair from 2 famous texas makers
Values to $16.00
Sizes 28-36
$4.88
Young Mens Jeans
Over 400 pair - from the nations No. 1 Jean Maker Sizes 28-36
Values to $14.00 $8.88
FIRST 100 ADULTS 1 BAG SUGAR FREE AS YOU ENTER THE DOOR!
Ladies Dresses 50% off
Huge assortment. Misses and half sizes
Values to $32.95
Ladies Pantsuits
Values to $32.95
Sizes 8-20
$16.88
ATTENTION:
Ladies And Men
We have our entire stock marked down for this sale. Prices slashed! Come see! Great Buys!
Mens Sportcoats 50% off
100 per cent polyester - Broken sizes
Regular & longs - Values to $60.00-$38.88
Long sleeve Dress Shirts 50% OFF
Tremendous selection
Neck sizes 14½-16½ Values to $12.00
TATUM & JOHNSON
SALE Starts Thursday 9:00 A.M.
Avon Park

Devil Baseball Team Plays Frostproof Friday

The Red Devil varsity baseball team evened out at a 2-2 record with a win and a loss last week. On Tuesday the Devils handed Fort Meade a 5-3 loss on the Miners home field but lost to North Fort Myers down there last Saturday afternoon by a score of 3-0.

Last Tuesday night the Devils were scheduled to take on the same North Fort Myers team here at Head Field. Then tomorrow night (Friday) the Devils will go up to Frostproof for a game with the Bulldogs. Saturday afternoon Avon Park's nine will play Pahokee down there in a 1:00 p.m. game. Next Tuesday they will go to Okeechobee for a 4:00 p.m. game with the Brahmans.

Ft. Meade Game

Jerry Robinson pitched the Devil varsity to a 5-3 win over Ft. Meade last week. The junior righthander gave up four singles during his seven innings on the mound striking out seven batters and walking only two Miners.

The Red Devils scored their five runs on six hits. Getting singles for the Devils were Brad Beumel, Jimmy Douberley, Mike Pool, Smokey Hill, Jim Johnson, and Charlie Pugh. Reggie Baker scored two runs for Avon Park and Jerry Robinson, Jimmy Douberley, and Jim Johnson scored one each. The Devils scored one run in the second frame to tie the game up and then went ahead with four runs in the top of the third inning. Ft. Meade managed two more runs in the last of the third frame and then the scoring stopped.

North Ft. Myers Game

The Avon Park batters could manage only one hit off North Fort Myers pitcher Dickens last Saturday as the Raiders took the 3-0 win from the Devils. Dickens struck out 11 Red Devil batters during his seven innings of hurling. Smokey Hill got the only hit for Avon Park — a single in the second inning.

Timmy Massey pitched the first two innings for Avon Park allowing one run and three hits. Jamie Tomlinson came on to start the third inning and finished out the last four frames. Tomlinson gave up two runs and two hits to the Raiders. The Devils committed four errors while North Fort Myers made only one miscue.

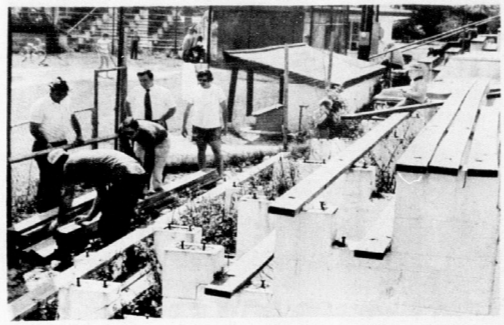

LAST SATURDAY WAS a triple duty day for little leaguers at the ball park. It was a work day for some of their fathers in repairing and cleaning up the stands. Other parents registered little leaguers as they came. But some little leaguers had the best deal with a pickup ball game. On the working crew are (left to right): Wes Odum, Little League Safety Advisor; Billy Hodges, Coach I. H. Ford team; Joe Johnson, Coach Minor League; Henry Dennis, President of Little League; Johnny Elder, Coach Senior League. Watching are Johnny Elder's son with J. B. Odum seated near the top. Little League season opens, Saturday, Mar. 15. Photo—Miller.

Minor League Baseball Season Starts March 15

The 1975 Minor League baseball season will get underway on Saturday, Mar. 15. There are four games scheduled for the afternoon after a parade of the teams and coaches which will start from Donaldson Park at 1:30 p.m.

There will be a meeting tonight (Thursday, Mar. 6) at 7:30 p.m. at the Avon Elementary Cafetorium for parents and registered youth. At this meeting each player will be notified of team assignment and will be given a schedule of the six games for each of the twelve teams.

Over 95 youth have already registered to participate in the minor league training season for Avon Park Little League Baseball. Registration for players was held last Saturday, Mar. 1, from nine until two o'clock at the Little League Field. Registration remained open through Wednesday of this week.

The minor league season will start Mar. 15 and end on Mar. 28 with games each weeknight except Wednesday. There will be four games each evening starting at six and seven-thirty at the Little League and Softball fields on N. Anoka Ave.

The twelve minor league teams will be sponsored this year by: Avon Auto Parts, Border's Service Station, One Hour Cleaners, Highlands Building Supply, Wells Motor Company, Youngs Gulf Service, First Federal of Highlands County, Winn Dixie Food Store, Bill Owens Ford, Borden Dairy Products, Barnett Bank at Sebring, and Maryland Fried Chicken.

Avon Park Little League president Henry Dennis asks that any parent interested in coaching a minor league team this year be at the meeting tonight to sign up and be ready to start practice for the Mar. 15 opening games.

The players and coaches will meet at Donaldson Park at 1:00 p.m. on Mar. 15 to get shirts and caps and to have team pictures made before the parade starts at 1:30 o'clock. The first game that afternoon is set for 3:00 p.m.

The Little League games also need umpires, anyone interested call Jim Wisdom at Cable TV or Wes Odum and Highlands Builders.

Champs Send Bums On Bad Volleyball Trip

"We've had a lot more practice," Player-Coach Bob Germaine said in commenting on the lopsided victory the Avon Park Recreation Champs scored in a volleyball series with the Courthouse Bums.

The Champs trounced the Bums 21-1 and 21-6 in a two-out-of-three series held Monday night at the Old Armory in Avon Park.

Power base for the Champs is from the Avon Park Church of the Nazarene team which won the city church league volleyball championship.

After winning in the church league the Nazarene team was expanded to include other players and the unit continued its winning ways, right into the Avon Park city championship.

Germaine's colleagues at the courthouse — where Germaine is a deputy in the courts division of the Clerk of the Circuit Court office — "just couldn't believe we are so good," the coach explains.

Leading player on the defeated Bums was Germaine's immediate superior, Buddy McKenzie, chief of the courts division. Coach for the Bums is Jerry Lipscomb.

A return bout is being planned, but the date has not been selected.

Houpe's "Funny Car" Takes First In Show

Billy Houpe's mini-Volkswagon "Funny Car" won first place in the Chattanooga, Tenn., Annual Custom Car Show February 23. The last show of the season for the South Eastern District will be held in Asheville, N.C., on March 19. Billy plans to enter both the Mini-car and the Honda in this show and is hoping to win the much coveted first place award for all South-Eastern District states.

The mini-Volkswagon is powered by a motor in the rear. Its fiberglass body is gleaming with rainbow colors and has a beautiful sky scene painted on the trunk.

Red Cinderettes Travel To Wauchula

The Red Devil cinderette track squad opened its season last week with a convincing victory over Auburndale with a 68½ to 44½ score. The lady tracksters set eight new school records as they sped to the win over the Polk County school team.

The Devilettes were scheduled to run against Lakeland Santa Fe in Lakeland yesterday (Wednesday) and will compete against the Hardee High Girls team tomorrow (Friday) starting at 6:00 o'clock. The Avon Park boys track team will open its 1975 season in Wauchula tomorrow in the dual boy-girl meet against Hardee High.

The new girls school records set in the Auburndale meet last week are as follows: Mary Coleman heaved the discus a school record 88'9" to take first place honors. Maxine Tate and Sherri Collier captured the 880-yard run and the mile run in 2:58 and 7:54 respectively to establish new school marks in those two events.

All three Devil relay teams established new marks. The 440-yard relay of Tracy Jones, Renee Crocker, Bridgette Randolph and Linda McRae had a fast 55.2 effort. The 880-yard relay team of Renee Crocker, Deanna Hardy, Margie Taylor and Sharon McRae sped to an excellent 1.58.0 clocking. The 880-yard sprint medley team of Mary Coleman, Rannya Sanders, Pamela Baker and Linda McRae turned in a good 2:12.6 performance. The new shot put record went to Tracy Jones with a toss of 26'5".

The Devil girls captured 10 of [illegible] since seven

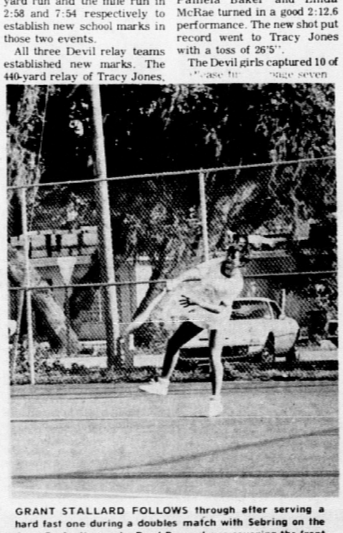

GRANT STALLARD FOLLOWS through after serving a hard fast one during a doubles match with Sebring on the Avon Park city courts. Brad Beumel was covering the front court. Sebring won the match. Photo—Miller.



AT THE NET and ready, Brad Beumel is waiting for Grant Stallard to serve during their doubles match with Sebring last Monday. Photo—Miller.



USING AN UNORTHODOX stroke Lisa Clifford returned a high bouncing ball to help win her match last Thursday against Ft. Meade.

Page Takes Top Rung In Week Of Tennis Ladder Activity

The number one spot at the top of the men's "B" singles ladder changed twice last week as Larry Johnson knocked off Bruce Wyse 7-6, 5-7, 6-4 but then lost to Bill Page later the same day. So Page is number one on that ladder in Highlands County Tennis Association play. Larry Johnson moved back to number two and Bruce Wyse dropped to the number three spot. Tom Hines is number four, Ricky Helms holds the number five rung and Ronnie Brock has moved up to the number six slot. Brock defeated Dale Sisemore 6-3, 6-3 and Chet Brojek 4-6, 10-8, 6-4 to move up from the ninth position.

There were only three matches reported on the men's "A" ladder. Victor Fernandez defended his eighth spot with a 6-0, 6-1 win over Charles Jordan; Ken Haysley held off Al Marrow with a 5-7, 6-4, 6-4 victory to stay at number three. Marrow challenged from spot five. Al Miller moved up a notch from 12 to 11 with a 7-5, 6-4 win over Carroll Lloyd.

Four matches resulted in three changes on the women's "A" ladder last week. Mary Jane Llovd took over second place from Elsin Baker with an 8-5 victory. Lucy Derkman moved to number three with a forfeit win from Norma Jean Annett and Peggy Sisemore rejoined the ladder and defeated Jeannie Cox 8-2 to move up to position 18. Pat Lagoni held off a challenge from Trudy Wyatt winning 8-4 to stay at number 13. Vi Marrow stayed at the top of the ladder and Elsin Baker dropped to number five and Betty Carlisle is number six.

Jean Rosser won two of the three matches played on the women's "B" ladder. She defeated Yetta Bengston 8-5 and then Sandra Beck 8-2 to advance from eight to four. Becky Crittenden took an 8-0 win from challenger Sandra Beck early in the week to stay in the number two position behind leader Elsa Kahn. Nancy Crittenden currently holds the third spot on the women's "B" ladder and Jean Rosser is number four. Judy Rewis is fifth and Sandra Beck is sixth.

The seven ladders will be brought up to date after the meeting of the Highlands County Tennis Association which was held last Monday night and new standings will be mailed out to all members of the association.

Special Olympics Mar. 15 At School Track

The Highlands County Special Olympics will be held Saturday, Mar. 15, at 9:00 o'clock in the morning at the Avon Park High School track located east of Memorial Field. County co-ordinator Lorraine Howard announced this week that there will be 59 participants in the meet from Highlands County.

The meet is sponsored by the Ridge Area A.R.C. and will feature five track events. The boys and girls will take part in the 50-yard dash, the softball throw, the standing broad jump, the 220-yard run, and the 440-yard relay. A bowling elimination is also scheduled for another date.

Avon Park track coaches Chet Brojek and Harry Williams will direct the games this year and will be assisted by members of the two high school track teams. All first place winners from this meet will advance to the Region 8 Olympics to be held at the University of South Florida in Tampa on April 19.

Golfers Take On Tough Kathleen - Lake Brantley

A win over DeSoto High and a loss to Lake Placid last week set the Red Devil golf team's record at 6-8 for the season. Last Tuesday the Devil golfers were to host a tough Kissimmee foursome here at Pinecrest and today, Thursday, the Avon Park team will go to Sebring for a match with the Blue Streak small-ball hitters. Next Tuesday afternoon, March 11, the Red Devils will take on two really tough teams from Kathleen and Lake Brantley. Both of those teams out-shot the Devils badly on their home courses.

The win over DeSoto High came last week on the Arcadia course as the Devils combined for a 164 score to win 164-177. John DuPriest shot a 37, Billy King was second with a 40, Bill Tharp had a 43 and Dale Sisemore came in with a 44 score for the nine holes.

Lake Placid took a 171-187 victory from the Devils here at Pinecrest last Thursday afternoon. DuPriest carded a 42, Dale Sisemore turned in a 47, Mark Palmer finished with 48 strokes and Bill Tharp took 50 strokes for the nine holes.

Guess who forgot to bring a newspaper home. The entire family gets into the act — for there's something for everyone in the newspaper. Best cure for scenes like this: a subscription!

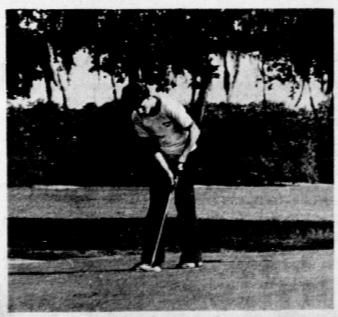

JOINING THE GOLF team for his first match last week, Dale Sisemore putts to the cup on the sixth green of the Pinecrest Course in a match with Lake Placid. It was won by the Green Dragons, 171-187. Photo—Miller.

Avon Park's Tennis Teams Lose To Sebring

The Sebring boys and girls tennis teams defeated Avon Park's two teams last Monday afternoon. The boys matches were played at the city courts in Avon Park and the girls played at the Harder Hall courts in Sebring.

SFJC Tennis Team Loses To St. Pete

The South Florida Junior College tennis team lost its first match of the season to Division III powerhouse, St. Petersburg Junior College. The score for the match was 7-0. Individual scores were as follows: McMasters (w) - Thomas (6-3, 6-2); Pajac (w) - Marrow (6-1, 6-1); Ehlern (w) - Privara (6-0, 6-0); Grace (w) - Shoemaker (6-1, 6-0); and Forkas (w) - Schubert (6-2, 6-0).

The Netters will meet Brevard Community College in Cocoa on March 11. The first home match will be played on March 13 when the team will again compete against St. Petersburg Junior College.

Looking for Bargains? See our classified ads.

The girls lost all seven matches to the veteran Sebring girl's team. Becky Crittenden lost to Laurie Rudasill 6-0, 6-0; Jane Eberle lost to Kim Paul 6-0, 6-1; Lisa Clifford had a close match losing to Marilyn Smith 6-4, 7-6; Dianne King was defeated by Karla Rettstadt 6-1, 6-1; and Nancy Crittenden lost to Susan Hancock 6-1,6-2. B. Crittenden and Darlene Jones lost to Lindy Kirk and Betsy Stevens 6-2, 6-1 and Eberle and King lost to Tami Timperio and Cindy McAulay 6-2, 6-3. Avon Park now has a 1 - 1 record and Sebring is 4 - 1 for the year.

In Avon Park the Avon Park boys won two singles matches off the Sebring team. Grant Stallard defeated Chip Whitehead and Brad Beumel won over Sergio Sardina. Ronnie Brock lost to Matt Richardson, Mike Chandler lost to John Whitehead and Joel Wright lost to David Carter. Stallard and Beumel lost to C. Whitehead and Sardina in doubles and Murphy and Chandler lost to J. Whitehead and Carter.

The two Avon Parks teams will travel to Okeechobee tomorrow (Friday) afternoon for matches with the Brahman tennis teams. Next Friday, Mar. 14, the two teams will host the new Lake Placid teams here in Avon Park.

Red Devil Tennis Teams Take Matches From Ft. Meade

The girls and boys tennis teams from Avon Park High School opened the 1975 season with wins over Fort Meade. Both teams won by a score of 4-3. Each team plays five singles matches and two doubles matches.

The girls, coached by Jeannie Cox, took on the Fort Meade ladies' team here at the city courts last Thursday afternoon while the boys, coached by Bill Johnson, traveled to Fort Meade to play the Miners over there.

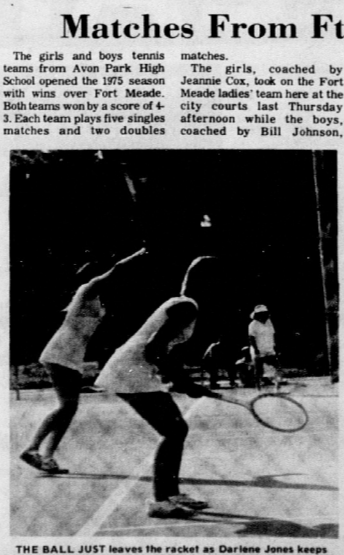

THE BALL JUST leaves the racket as Darlene Jones keeps her eye on it while serving to her Ft. Meade opponents. Partner Becky Crittenden is ready for a return shot. While Darlene and Becky lost their doubles match, Avon Park won the meet 4-3. Photo—Miller.

The girls from Avon Park won four of the five singles matches but lost both doubles. Becky Crittenden won over Deloris Wright 6-0, 6-3 in the number one match; Jane Eberle lost to Sandra Howard 2-6, 6-1, 2-6 in the number two match; Lisa Clifford beat Pam Colee 6-1, 7-5 for the number three match; Dianne King won over Beverly Walker 6-2, 6-3 for the fourth singles; and Nancy Crittenden defeated Jan Clyatt 6-2, 6-1 in the number five match. Becky Crittenden and Darlene Jones lost to Wright and Colee and Debra and Deloris Cox lost to Howard and Walker in the two doubles matches.

In Fort Meade the Red Devil boys won three singles matches and one doubles to take the meet. Grant Stallard lost 4-8 in the number one spot, Brad Beumel won his number two match 8-4, Ronnie Brock lost 4-8 in the number three singles, Mike Chandler won his number four singles by a score of 8-2, and Joel Wright won the number five singles 8-1. Stallard and Beumel lost the number one doubles 2-8 and Kevin Murphy and Mike Chandler won their number two doubles 8-1.

Friday both boys and girls teams go to Okeechobee for matches with the Brahmans.

(Cont)

Cinderettes Win

the 14 first place finishes. Others finishing in the number one spot were Hattie Rich who won the long jump 13'11" and the 220-yard run in 28.8 and Johnnie Mae McRae who took first place in the 440-yard run with a time of 1:14.2. Second place finishers were Susan Chandler with a 19.3 in the 110-yard low hurdles, Linda McRae with a 12.1 time in the 100-yard dash, Johnnie Mae McRae in the discus with an 80'3" throw, Ruth Hentnik in the mile in 8:04 and Sharon McRae in the 220-yard run with a 29.1 timing.

Third place victories went to Crocker in the 100-yard dash with a 12.2 time, Della Kirkland in the 440-yard run with a 76.3 clocking, Denise Johnson in the long jump with a 12'5" leap and Mary Coleman in the softball throw with a 149'4" heave.

Eighteen lady thinclads got into the scoring parade against Auburndale. Coach Chet Brojek expressed real pleasure with the performances of the girls. "For so early in the season, the times and efforts were just super," stated the Devil coach. "Mary Oliveri, Margaret Lynn Miracle and Cathy McCook just narrowly missed placing in the top three and we look for these and the rest of the squad to continue to improve."

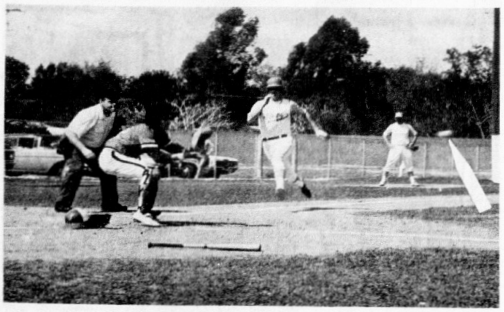

SFJC CATCHER BUDDY DeWitt, Avon Park, is ready to take a perfect peg coming in (see arrow) to put the tag on the incoming St. John's runner in the first game last Thursday with Sgt. Ken Tate umpire behind the plate. St. John's won 9-2. Photo—Miller.

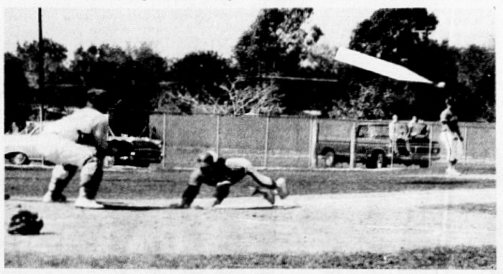

THE SMALLEST OF the five SFJC's baseball Mikes — Mike McFall, Vienna, Va., takes a header for home plate beating the ball (arrow) over Tim Hill's head, with the tying run in the first inning of the second game with St. John's Community College, last Thursday. Mike socred on Tom Ambrogi's sacrifice fly. SFJC came out on top 3-1. Photo — Miller.

INCOME TAX SERVICE
C. S. "Buck" Pardee
Office hours: 10-12 & 2-4.
100 S. Forest Ave.,
Avon Park
453-3459

RENT-A-CAR
DID YOU KNOW
SEBRING RENT-A-CAR
3201 Hwy 27 S
385-0144
(Located at Jim Blackman Ford, Inc.)
RENTS CARS
- Choose from most models: Pintos, Mustangs, Torinos, Fords, Station Wagons, and even Thunderbirds.
- Our rates are low and we even include insurance coverage.

(Owned & operated by Tim Blackman)

Panthers Split Doubleheader With St. Johns River C C

South Florida Junior College played a lackadasical ball game, losing to St. Johns River Community College in the first game of a doubleheader last Thursday at Head Field. Mark Jackson was the starting pitcher and allowed but two hits in the five innings. He worked only to find himself behind 5-2 before giving way to reliever, Mike McFall.

Five Panthers errors contributed to the 9 runs that St. Johns eventually scored. A lost ball in the sun, a passed ball, an error followed by a base hit, 2 walks, and a fielder's choice led to the 5 run uprising in the 6th by St. Johns to put the game out of reach.

The Panthers scored their only runs in the 3rd on a base hit by David Lind, a walk to Kim Prevatt, and an error by St. Johns third baseman.

Glenn Bass pitched a 4-hitter in the second game to give the Panthers a split of the doubleheader. All 4 hits came in the first inning and Bass shut St. Johns out without another hit during the game.

St. Johns lead-off batter singled to left and was erased trying to steal second with a good throw from Buddy DeWitt. The next batter hit a home run for St. Johns only run of the game. This was followed by singles by the next two hitters.

The rally ended, however, when the Panthers turned in a double play from Lamons to Miller to Jackson. Fortunately the defense backed up Glenn's pitching the remainder of the ball game to gain the victory. Bass struck out 6, walked 4, and allowed 4 hits.

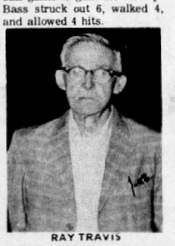

RAY TRAVIS

Ray Travis was born in Chicago, Ill. and at an early age moved to Buchann, Mich., where his parents engaged in farming.

On Apr. 19, 1952, he and Margaret Ballman were married and moved to Mendon, Mich. where Ray worked for the Haas Corp. Ray retired from the Haas Corp. at age 65 and was rehired the following day and continued working until he was 72.

Ray's hobbies are gardening, raising flowers, and fishing but his biggest fish was only a two pounder. Ray was hondered on his 88th birthday along with other birthday celebraters by the Lake Bonnet Village residents.

The Travises have been coming to Lake Bonnet Village since 1968.

Offinsively, Mike Miller doubled to lead off the Panthers in the first inning, went to 3rd on a ground ball by McCarter, and scored on Ambrogi's sacrifice fly to left field. The Panthers scored again in the 5th when Mark Jackson walked and went to 2nd on a passed ball and David Lamons singled him home. South Florida came right back in the 6th and scored on a base hit by McCarter. A hit and run moved him to 2nd and he scored when the shortstop errored on Robert Webb's ground ball.

The Panthers next home game will be on Monday, March 10, when they meet Brevard Community College for a doubleheader. The first game begins at 4 p.m.

First Game

SFJC	0	0	2	0	0	0	0	— 2-5-5
St. JRCC	0	0	1	1	2	5	0	— 9-8-1

Jackson, McFall (6), Sizemore (7), and DeWitt; Yeckring, Rainey (3) and Lumb.

Second Game

SFJC	1	0	0	1	1	x	—	3-4-2
St. JRCC	1	0	0	0	0	0	—	1-4-2

Bass and DeWitt; Wilkerson and Lumb.

Marriage Licenses

Richard Alan James, 43, Gill, Mass. and Ruth Iregis Seager, 31, Greenville, Mass.

William Richardson, 64, Lake Placid and Eunice Stamper Goocey, 62, Lake Placid.

John G. Tew Sr., 57, Sebring and Ruth Duce Willis, 48, Sebring.

RedDevil Cagers End Season With 12-9

The Red Devil basketball team closed out its 1974-75 season in the district tournament held in Fort Meade when they lost to the Lake Placid Green Dragons by a score of 74-65 in the semi-finals. The Lake Placid team went on to win the district title but lost out in the opening round of the regional meet last week-end.

Season totals for the Avon Park team showed the Devils finished with a 12-9 record under Coach Tom Lund. Craig Pressley led the team in many areas for the twenty-one games as he had the most points scored with a 566 season total. He also had the most field goals made (235) and the most free throws made (96) and had the best percentage shooting at both. He hit 46 per cent from the floor and 66 per cent from the line according to the team statistics. His season average was 27 points per game. Craig also led the team in turn overs with 98 for the year. He was third high in rebounding with a total of 193 on offense and defense.

Melvin Collins took rebound honors with a total of 322 for the year. He led the defensive rebounding with 186 and came in second in total points scored with 302 and a 14.5 average. Collins hit 41 per cent of his floor shots and 42 per cent from the line.

Mickey Claitt led the team in offensive rebounds with 132 and was second high in total rebounds with 300. Mickey was third high scorer for the team with 255 total points and a 12.2 game average. He hit 43 per cent of his shots from the floor and 42 per cent from the free shot line.

Other members of the team at the close of the season were Reggie Tolbert, Rickey Claitt, James Ross, Ben Wright, Clifford Coleman, Terry Hicks, Mark Perry, and Kenneth Burley.

ALL YOU CAN EAT SMORGASBORD
FOR
$4.95
AT
PLACID LAKES INN & COUNTRY CLUB
111 Club Road Circle N.W., Lake Placid, Florida 33852 465-4333
6p.m. to 11:30 p.m.
FRIDAY 2-28-75 CHINESE-POLYNESIAN
SATURDAY 3-1-75 AMERICAN
Music & Dancing
TO THE
JACK FROST TRIO
GOURMET MENU AVAILABLE

(Cont)

Winners Of Chamber Awards

place to live.

The entertainment show stopper was the Abbott and Costello baseball routine by David DeLaney and Tom Lawrence. When it was over, who could be sure that "who" was on first, "what" was on second or "I don't know" on third?

A number of other awards were presented to members of the group — some were humerous, some did a little ribbing and some were complimentary. And as had been expressed earlier it was an evening of good fun and good fellowship with good friends.



WINNERS OF THE Avon Park Chamber of Commerce top awards pause with the banquet committee. Receiving the outstanding civic organization award were Keith Debo and Ralph Fullmer (left) for the Avon Park Grange No. 203 in appreciation for making Avon Park a prettier place to live. Evelyn Jones received the outstanding citizen award for her work with all ages. Morris Adams III served as Master of Ceremonies assisted by Eddie DeLaney. Photo—Miller.

ABC Special

Thousands of Mentally retarded children and young people in Florida will have their lives enriched by a group of Hollywood Stars.

On Sunday, March 9th, at 7:30 p.m. Eastern Time the ABC Television Network will carry a one hour "Special" starring Barbara Streisand and other members of the cast of Barbara's new film, "Funny Lady".

All of this activity, the ABC Special and Ten Premieres, will be directed at promoting and raising funds for a program unique in the annals of rehabilitation efforts, the Special Olympics for Retarded Children.

In Florida, Special Olympics, with the help of more than 4,000 volunteers, served over 10,000 retarded individuals this past year. However, almost 200,000 mentally retarded children and young people are yet to be reached in our State.

Wisconsin Picnic

Any person who has ever lived in Wisconsin is invited to attend the Ridge Wisconsin Pot Luck and meeting at 12:30 Tuesday noon, March 11, in the picnic area at Highlands Hammock State Park. Persons should take a dish to pass, their own table service, and a beverage.

Avon Park members, who are hosting the affair, have planned a variety program including humorous readings by Mrs. Anna Belle Worden, readings by Mrs. Kathryn Yeager, guessing and quiz games with prizes, and Irish songs. Guests are always welcome.

Airshow For Lodge

A complete airshow with thrilling aerobatics and the Flying Pierces will be staged at the Avon Park Airport at 2:00 p.m., Saturday, Mar. 29.

The airshow is sponsored by the Avon Park Ministerial Association for the benefit of the Red Shield Lodge.

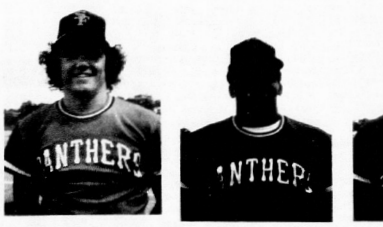

MIKE PHILLIPS — THERON JONES — AL SHORT

SFJC Presents The Panthers

Mike Phillips has been added to the South Florida Junior College baseball roster for the spring season.

Mike, a 6'0", 165 lb., lefthander, pitched for three years at Streetsboro High School, Streetsboro, Ohio, where he compiled an impressive 27-6 won-loss record. Mike made the varsity team as a starting pitcher his freshman year. He was named to the Ohio All-County team all three years and was awarded MVP honors for two years.

Mike moved to Tampa and compiled a 4-2 won-loss record with a 0.75 ERA for King High School his senior year. His high school pitching career includes four no-hitters and one perfect game. He also participated in basketball and football in high school and was editor of his school newspaper as well as being an active member on the Student Council.

After college, Mike hopes to play professional baseball and eventually go into business for himself.

Theron Jones of Lake Placid is only one of three sophomores that appear on the SFJC spring baseball roster. Theron played at South Florida Junior College last year as a catcher-outfielder and again will be utilized as catcher-outfielder. At 6'0", 175 lbs., he is a switch-hitter with plenty of speed.

Theron plans to eventually obtain a Ph D. in Sociology.

The Panthers will meet Brevard Community College in a double header on Monday, March 10, at Head Field in Avon Park. The first game begins at 4 p.m. and everyone is invited to come out and watch the Panthers. There is no admission charge.

Admission Day

March 6 is the last day to apply for admission to the University of South Florida for the spring term (Quarter III) which begins March 31.

The term will run through June 13. Registration will be March 27-28.

Al Short begins his second semester at South Florida Junior College and is looking forward to pitching the Panthers to a winning season.

Al, 6'3", 200 lb. Freshman righthander, has all the requirements to become a professional baseball pitcher, which is his eventual objective. Al pitched for Falls Church High School in Virginia for three years where he achieved "All-District" acclaim. He blossomed into a professional prospect over the summer while leading his Legion Team, Falls Church Post No. 130, to the State Championship with 10 wins against no losses. He picked up two more tournament wins when his team finished 3rd place on the East Coast.

Al is interested in a forestry career and playing professional baseball.

Without Advertising You Wouldn't Know

BIG DISCOUNTS!
HIGHLANDS JEWELERS WELCOMES THE HIGHLANDS ART LEAGUE TO SOUTHGATE SHOPPING CENTER
Closing out costume jewelry
⅓ off
Selected giftware and clocks
20% off
Timex watch bands while they last
$1.00
Timex straps
2/$1.00
Other assorted watch bands
50% off
We now have ladies and gents Timex Quartz Digital Watches for only
$85
HIGHLANDS JEWELERS
SOUTHGATE SHOPPING CENTER
SEBRING 385-7365
HOURS: 9-6 MONDAY - SATURDAY 9-7 FRIDAY
master charge
BANKAMERICARD



Calvin's Column

By Calvin Gibbs

Hi Friends,

This article commences what I hope will afford an opportunity for you to share more abundantly in current local news and developments as they happen.

I invite you to make yourself a tangible part of my column by submitting to me whatever you consider worthy of print each week.

If writing is inconvenient, you may call me at 453-4900. You may also include photographs or call on me to cover photography of events of interest or importance.

I would appreciate your submitting to me, articles to be published each week by Sunday noon, prior to the Wednesady circulation. This will enhance my editing and making your article ready for the press.

News pertaining to religious, civic or social events is especially encouraged to capatalize at this opportunity.

I will delight in publishing announcements of marriages, births, anniversaries, visitations, achievements, opinions and even deaths. Remember, if it happens, it's worth reporting.

Church News:

Regular services will be held at the Apostolic Church of Jesus, this Sunday. Sister Ernestine Dudley and Sister Wanda Wilson wish to express their appreciation to the entire community for making their concert which featured Sister Beauta M. Brown, Sister Catherine Moore and Sister Ernestine Dudley a success. Elder Thomas J. Brown is the minister, and he welcomes you to fellowship with him whenever possible.

Beulah, Mount Olive, Mount Zion, Saint Mark, Saint John and other local churches will be in regular services also. Each minister welcomes you and urges you to attend the church of your choice for worship.

Hospital:

At press time, those included among hospital patients are Mrs. Sarah Peterson, Mr. Sam Flemming.

Mrs. Mary Baldwin is recuperating satisfactorily at home.

Necrology:

Funeral services for the late Deacon Joseph Lyons were held Wednesday March 5 at Saint Mark Baptist Church at 4 p.m. Deacon Lyons was a well known citizen of this community for many years. He was an employe of the Well's Motor Company until retirement a few years ago.

The Hinson-Watson family wishes to express a sincere gratitude to the innumerable people who sent condolences, flowers and many other courtesies during the recent bereavement of their loved one, the late sister Lena Hinson.

Civic:

Mrs. Helen Britt, and Calvin Gibbs (co-chairman), extend special recognition to Mrs. Lois Moss Catlin for the role which she played in making our Red Cross Drive a success.

Lonnie Hewings (local funeral director) has expressed an interest in reactivating the civic organization for which Mrs. Queen E. Coward and others have worked so dilligently for years. Please check your local paper for an announcement of a meeting for this purpose at an early date.

Citizens of the Week:

This honor goes to Mr. and Mrs. Elijah Williams on Green Street, for the upkeep of their home and surroundings which help to make our community beautiful.

Social:

The owner and manager, Robert Wilson, of the newly rennovated Beach Front, invites you to a free-for-all fish fry next Wednesday night, March 12 at 8:30 p.m. He also announces a coming attraction, featuring the musical group, "Train Robbers" next Saturday night March 8. He appreciates your patronage and wishes you a pleasant evening. Other local businesses are also launching a special effort to accommodate you.

English lesson for the Week:
Wrong: I laid in bed until 9 a.m.
Right: I lay in bed until 9 a.m.
Explanation: The past tense of "lie" (rest or recline) is "lay."

Humor of the Week:

Dogs worry about infleation, while people worry about inflation.

Question of the Week:

Presented the question, "What do you think of the local school system?"

Alphonso Williams (10th grader): "Except a few, we have good teachers, and facilities and a lot of room for improvement of student conduct.

Ernest E. Sims: (Retired Principal)

"I think the educational system in this county is very good and especially in Avon Park. We have dynamic leadership and excellent teachers to implement an aggressive school program."

Mrs. Johnnie Jackson: (Vice Chairman of Lay Advisory Committee)

"I think our school system is good and with the help of all, we can surely make it better."

Observations or Comments:

Let us resolve that each day of our life, we shall live for the betterment of all mankind, although sometimes this is so hard to remember or maybe, so easy to forget.

Thanks to the Avon Park Sun for making this publication possible.

Best wishes for your continuing health, prosperity and happiness.

Yours truly,
(s) Calvin C. Gibbs

From Police Log

By Gene Hancock

Mulder-Bagwell

In a report filed by Sgt. Frank Cratty, he stated that Jake Mulder, age 73, of Portage, Mich. attempted to cross Highway 27, after leaving the driveway of the Hess Oil Station. While exiting the driveway Mulder pulled out in front of a north bound vehicle being operated by Keith Bagwell, Avon Park. No injuries were reported in the mishap, however, damage to the '74 Chevrolet owned by Mulder was listed at $350. Damage to the Bagwell vehicle, a '69 Volkswagon was put at $900.

Carroll-Conroy

No charges were filed in a traffic accident that occured at approximately 7:00 p.m. Thursday evening. Ptl. Randy Geiger stated that Ray Carroll, Avon Park, was attempting to cross Main St. at its intersection with S. Glenwood Ave. and pulled out into the path of Keith Conroy who was traveling east on Main St. Damage to the Carroll vehicle was estimated at $200. No injuries were reported in the accident.

Albritton

Gene Albritton, Avon Park, reported to police that a 12 ga. shotgun belonging to him had been stolen. Investigation by Police disclosed that person (s) unknown had entered the Albritton pick-up truck which had been parked at Bagwell Lumber Co. and taken the shotgun, valued at $159. This occurred sometime Monday morning.

Middle School

At approximately 8:30 a.m., Monday, police received a call from the Middle School that the lunchroom had been broken into over the weekend Investigation by Ptl. Gene Hancock disclosed that person (s) unknown broke out a window on the north side of the building and entered through the same. While inside subjects took three, ten lb. boxes of steak patties.

While on routine patrol at approximately 4:54 a.m. Ptl. Ed Weld apparently surprised a would-be burglar and scared him off. In his hasty retreat the burglar apparently left his tire-tool wedged in the door. This incident occured at one of the local business' here in town. A search of the immediate area met with negative results.



Quick on the Draw host-producer Jim Spear gives out the subject to be drawn to anxious students from Pinellas Park Elementary of Pinellas County and Avon Park Middle School of Highlands County on the exciting contest for sixth graders. Watch Quick On the Draw Sunday, March 9, at 2:30 p.m. and again Monday, March 10, at 6:00 p.m. on Channel 3. Pictured far right Phil Cribb of Avon Park.

AARP CHAPTER 222

AARP Chapter 222, of Highlands County will hold its monthly meeting in the Clubhouse of Grayce's No. 2 Park Tuesday, March 11, 1975, at 7:30 p.m.

Guest speaker will be Dr. James N. Layne, director of the Archbold Biological Station of the American Museum of Natural History.

Brentwood Mobile Court News

Mr. and Mrs. Byron Kissane of St. Johns, Mich., visited the Howard Walkers a few days last week. They spent Friday at Port Charlotte with friends. The Kisanes are enjoying this part of the State because they have never been in this area before.

Mr. and Mrs. Thomas Devlan of Tippecanoe, Ind., are visiting Mr. and Mrs. Joseph Neff and will go north with the Neff's in early March.

Mr. and Mrs. Dick Hodson entertained Mr. and Mrs. Harold Rimes and Mr. and Mrs. Jerry Shoemaker for dinner and cards Saturday night.

We are happy to report that Mildred Roudebush had no ill effects from her fall.

Mr. and Mrs. Walter March of Okeechobee visited Mr. and Mrs. Glen Pearson this week. We are glad to hear that Ruby's foot is much better.

Mr. and Mrs. Edward Craig enjoyed a 10-day visit from their grandson, Gordon Craig of Massachusetts. Grandfather Craig says that Gordon proved himself to be quite a challenging opponent when they played golf.

Mr. and Mrs. Ward Bowers visited old friends, Mr. and Mrs. Giles Ray at Charlotte Harbor, Fla. They were accompanied by Mr. and Mrs. James Witter.

Walter and Ruth Rogers are enjoying a visit from their son, Don, and his wife, Linda, and two of their granddaughters.

Mr. and Mrs. Herbert Billings were among the many who attended the Pioneer Days Flea Market at Zolfo Springs this weekend.

Every one in our court wishes Paul France, currently a patient at Walker Memorial Hospital, a speedy recovery.

The roast beef dinner put on by the men last Thursday was very popular with the ladies. We appreciate the contributions from Larry Yallup, Joe Neff, Lou Nickoley, Dick Rider, Warren Dayton and all others who assisted in its preparation.

Lou Nickoley and Howard Leacox again worked with the "Lions" at their chicken barbecue on Saturday.

Aleatha Burton, who has been visiting at the Dayton's returned to her home at Oakfield, N.Y. on Friday.

Mr. and Mrs. Howard Shearer of Punta Gorda were guests of Mr. and Mrs. Harold Rimes Wednesday and Thursday.

Orley and Ruth True returned home Sunday afternoon after a weekend of camping and fishing at Okeechobee Camp Grounds.

Mrs. Barbara Henly held a Sarah Coventry party at Brentwood Mobile Court Clubhouse on Friday afternoon. Mrs. Edith Walling acted as hostess and served punch and cookies, mints and nuts, from a table beautifully decorated with an arrangement of bouganvillea and candles. Mrs. Lidie Thorne was the winner of a lovely Sarah Coventry pin, while Mrs. Emma Tyson was the winner of a lovely necklace.

Mr. and Mrs. Elmer Walling of Sterling Heights, Michigan, called on their cousins, Marion and Edith Walling Friday afternoon on their return from Key West.

GOOD NEWS



AVAILABLE IMMEDIATELY!

DIRECT DEPOSIT

of your Social Security Check to your savings account with us.

★ SAFE ... avoid theft, forgery or loss.

★ CONVENIENT ... avoid traffic jams & long check cashing lines.

★ PROFITABLE ... earn interest from time of deposit to time of withdrawal.

We offer you this new service free of charge. All that's necessary is for you to open a savings account with us if you don't already have one.

Direct Deposit is easy to apply for. And once you've got it, you'll rest a lot easier when it comes time to receive your check.

With Direct Deposit, the Treasury Department mails your check straight to us. The minute we receive it we automatically deposit it to your savings account...where it's safe.

Even if you are away on vacation or a short trip...or change addresses...your check will always be there earning *high* interest until you need it.

What's more, it's insured safe by an Agency of the Federal Government. So you know it's well looked after.

You don't have to worry about theft, forgery or loss. Why not let Direct Deposit put your Social Security check where it belongs. In one of our insured safe savings accounts.

FSLIC

First Federal Savings

and Loan Association of Highlands County

NOW with FOUR locations...

Avon Park	Sebring	Southgate	Lake Placid
1089 W. Main Street	126 E. Center Ave	Shopping Center	Corner of Oak & Park
453-6671	385-1551	385-2549	465-2512

SAVE AT WINN DIXIE YOUR GOOD NEIGHBOR STORE

Strike A Gold Mine Of Savings During Our Gold Rush Sale !

March 6, 1975

PRICES EFFECTIVE MARCH 6-8
QUANTITY RIGHTS RESERVED

STORE HOURS AVON PARK
Mon.-Thurs. 8:30-6:30
Fri. 8:30 a.m.-9 p.m.
Sat. 8:30-7 p.m.

STORE HOURS - SEBRING
Mon.-Wed. 8:30-6:30
Thurs. 8:30-7 p.m.
Fri. 8:30-9 p.m.
Sat. 8:30-7 p.m.

STORE HOURS-LAKE PLACID
Mon.-Wed. 8:30-6:30
Thurs.-Fri. 8:30 a.m.-9 p.m.
Sat. 8:30-7 p.m.

WE WELCOME FOOD STAMP SHOPPERS



SAVE 30c ASTOR
SHORTENING 3-LB. CAN $1.29
LIMIT 1 W/$7.50 ORDER OR MORE EXCL. CIGTS.

SAVE 36c ASTOR
COFFEE 1-LB. CAN 69c
LIMIT 1 YOUR CHOICE WITH $7.50 OR MORE ORDER EXCL. CIGTS.

SAVE 31c WITH 3 LILAC BRAND
PAPER TOWELS 3 JUMBO ROLLS $1
LIMIT 3 YOUR CHOICE W/$7.50 ORDER OR MORE EXCL. CIGTS.

DIXIE MOON PIES 69c A BOX

THRIFTY MAID SLICED OR HALVED
PEACHES 2 29-OZ. CANS 88c
LIMIT 4 W/$7.50 ORDER OR MORE EXCL. CIGTS.



THRIFTY MAID — LIMIT 4 W/OTHER PURCHASES
Tomatoes 4 16-OZ. CANS $1.00

THRIFTY MAID CREAM STYLE OR WHOLE KERNEL — LIMIT 4
Corn 4 16-OZ. CANS $1.00

THRIFTY MAID CUT — LIMIT 4 W/OTHER PURCHASES
Green Beans 4 16-OZ. CANS $1.00

THRIFTY MAID LARGE OR MEDIUM — LIMIT 4
Sweet Peas 4 16-OZ. CANS $1.00

CRACKIN GOOD REGULAR OR DIP STYLE
Potato Chips 9-OZ. TWIN PAK 69c

ASTOR
Coffee Creamer 11-OZ. JAR 75c

DIXIE DARLING WHITE FAMILY LOAF
Bread 3 20-OZ. LOAVES $1.00

DIXIE DARLING BROWN & SERVE CLUSTER OR
Seeded Rolls 3 10-OZ. PKGS. 88c

DIXIE DARLING
Cake Mixes 19-OZ. PKG. 59c

ARROW 9" WHITE
Paper Plates 100 CT. PKG. 99c

DIXIE DARLING DINNERS OF
Mac & Cheese 3 7-OZ. PKGS. 88c

DEEP SOUTH
Peanut Butter 28-OZ. JAR 99c

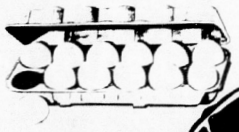

PINEBREEZE GRADE A
LARGE EGGS 2 DOZ. $1
LIMIT 4 PLEASE

SAVE 10c A LB. W-D BRAND
SMOKED HAMS SHANK PORTION LB. 79c
WHOLE OR BUTT PORTION LB. ...89c
CENTER SLICES LB. ...$1.09

SAVE 30c A LB. U.S. CHOICE W-D BRAND
TOP ROUND ROAST LB. $1.29

U.S.D.A. GRADE A W-D BRAND FROZEN NON-BASTED
TURKEY 10-LBS. & UP 49c LB.
SAVE 10c A LB.

SAVE 10c A LB. U.S. CHOICE W-D BRAND
CHUCK ROAST LB. 89c BLADE CUT
SAVE 10c A LB.

U.S CHOICE W-D BRAND
TOP ROUND STEAK LB. SAVE 30c LB. $1.39

MARHOEFFER COOKED
CANNED HAMS 3-LB. CAN SLICED LB. $4.49 $3.99

W.D. BRAND FRESH PURE
Ground Beef LB. 79c

W.D. BRAND ALL MEAT OR
All Beef Weiners 12-OZ. PKG. 59c

HICKORY SWEET
Sliced Bacon 1-LB. PKG. $1.09

U.S. CHOICE E-Z CARVE W-D BRAND
Rib Roast 4 TO 6 RIB LB. $1.39

FISH FILLETS OF
White Turbot LB. 79c

QUARTER SLICED PORK LOINS FOR
Pork Chops LB. 99c

W-D BRAND ALL MEAT OR
All Beef Bologna LB. 79c

U.S.D.A. GRADE A WHOLE FROZEN OR
Fresh Fryers LB. 49c

U.S. CHOICE W-D BRAND BONELESS — SAVE 60c LB.
Delmonico Steaks LB. $1.99

BORDEN'S SLICED LITE LINE
Cheese Food 12-OZ. PKG. 89c

SAVE 13c ALL VARIETIES THRIFTY MAID
ICE MILK HALF GAL. 69c

CRISPY HARVEST FRESH ICEBERG
LETTUCE LB. 19c
NO HEAD OVER 29c

U.S. NO. 1 IDAHO
BAKING POTATOES 10 LB. BAG 99c

W-D BRAND U.S.D.A. CHOICE



HARVEST FRESH
STRAWBERRIES 3 PINTS FOR $1.19

9c SALE

BUY ONE 18-OZ. PKG AT 79c MCKENZIE
Soup Mix GET SECOND PKG. FOR 9c

BUY ONE 9½-OZ. PKG AT 69c DOWNYFLAKE
Nut Waffles GET SECOND PKG. FOR 9c

BUY ONE 8-OZ. PKG. AT $1.39 TREASURE ISLE
Cooked Shrimp GET SECOND PKG. FOR 9c

BUY ONE 13-OZ. PKG AT 99c ROMAN
Cheese Pizza GET SECOND PKG. FOR 9c

BUY ONE PINT PKG AT 33c SUPERBRAND
Coffee Creamer GET SECOND PKG. FOR 9c

CYPRESS GARDENS CONCENTRATE — LIMIT 1
Orange Juice 6-PAK 6-OZ. CANS 99c

HOOD'S 100% PURE FLORIDA
Orange Juice 3 QTS. 89c

MRS. SMITH'S
Apple Pies 26-OZ. PKG. 89c

HARVEST FRESH JUICY RED
Tomatoes 2 LBS. FOR 88c

SUPERBRAND
Whipped Topping 2 9-OZ. BOWLS $1.00

SALUTO
Party Pizza 33-OZ. PKG. $2.79

WINN DIXIE COUPON
SAVE 10c
WITH THIS COUPON & THE PURCHASE OF A 5½-OZ. PKG. OF
HAMBURGER OR TUNA HELPER 59c WITH COUPON
#9791
ONE COUPON PER PURCHASE - OFFER EXPIRES MARCH 8

This Series of Church Ads Is Being Published Through the Cooperation of the Local Ministerial Alliance and Is Sponsored By The Undersigned Individuals and Business Institutions

COMPLIMENTS OF
AVON CITRUS BANK

Charlie's Outboard
S. Highlands Ave. at Lake Denton
453-6060

Coker Fuel
Gas at its Best
Avon Park 453-6601
Sebring 385-0194

Crews & Peebles Tractor Co.
Case, Farm Machinery
453-3142

First Federal Savings & Loan
Association of Highlands County
Sebring - Avon Park - Lake Placid

I. H. Ford Motor Co.
Chevrolet-Oldsmobile Sales & Service
453-3259 453-4758

Fountain Funeral Home
"Attend the Church of your Choice"
129 S. Lake Ave.

Green's Surplus Store
Camping Supplies - Airplane Tires
Hardware - Army-Navy Surplus

Highlands County Bank of Avon Park
Conveniently Located at
310 W. Main St. Avon Park, Fla.

Hilltop Sales & Service, Inc.
Mower and Marine 453-4522

Homestead Restaurant
Highlands County Family Restaurant
Corner of Kenilworth Blvd. &
South Lakeview Drive, Sebring
385-2511

Kwik Wash Coin Laundromat
Soft Filtered Water - Attendant on Duty
Mr. and Mrs. L. Swiston, Properitors
115 W. Main St., Avon Park

Lane's Records & TV
931 W. Main, Avon Park
453-4786

Lewis "Pure Oil Truck Stop"
Highway 27 South
Lake Placid 465-2114

Long's Air Conditioning, Inc.
Fedders A-C & Heating
Hwy. 27 North 453-7571

"The Lord Is My Shepherd"

Marine Brothers Concrete Company
465-4061

Maxcy's Securities, Inc.
Grove Caretaking & Harvesting
125 N. Ridgewood, Sebring
385-0749

Moseley Building Contractors
General Building & Electrical Contractors
1002 W. Main, Avon Park - 453-6255

Highlands Janitorial Service
Master Cleaners of Carpets
Pressure Cleaning 385-4687

PEGGY RAMER DRAPERIES
First Step in Decorating
323 Brighton Road, Sebring Shores
Sebring, Fla. 385-7931

Jim's Auto Salvage
Cemetary Road, Sebring
385-6196

RIDGE TRAVEL AGENCY
Highlands County on Travel Agency
Sebring, Fla. 385-6141

Bagwell Lumber Co.
T.W. Bagwell & Employees

Boyer's Garage
1030 North Central
453-5646

SEBRING FEED STORE
The Store with Checkerboard Sign
161 S. Commerce
Sebring, Fla. 385-0545

Phillips Corner, Grocery
"If we don't have it, you don't need it."
202 E. Main, Avon Park, 453-3058

J. D. Prescott
Grader Work & Paving
Rt. 2, Box 503-C, Sebring
385-0187

Ridge Air-Conditioning, Inc. - Carrier
Commercial & Residential Sales & Service
Avon Park 453-3453, Sebring 385-7722
Corner of Bell & Flagin Ave.

Royal's Fabric Center
"Where it's always a pleasure to serve you"
912 W. Main, Avon Park 453-5551

Sebring Boarding Home
Rooms & Apartments
149 Magnolia, Sebring 385-0751

Pantry Pride
Shop Everyday Low Prices Because...
We don't play games with
Variety, Quality, or Price

Smith Lee
Boarding Home for the Aging
618 Highlands, Sebring
385-6549

Southernaire Motel
Mr. & Mrs. Roy D. Taylor, Owners
453-3165

Steel Products
Complete Welding Service
200 W. Canfield, Avon Park
453-3588

Stump Construction Co.
Residential - Commercial
385-8383

Sun 'n Lake Estates
Premier Community
Sebring 385-6181

Touchton Drugs
Avon Park 453-4253
Sebring 385-2525

Tower View Restaurant
Lobster & Stone Crabs in Season
U.S. 27 South, Lake Placid, 465-2434

Wells Motor Company
Urges you to attend
Worship on the Lord's Day.

Compliments of
Whitaker Brothers, Inc.
South Main, Lake Placid, Fla.
465-2591

White Top Roof Coating Co.
Ronald E. Hathaway, Owner
Lake Placid 465-3222

Young's Gulf Service
Specializes in Tune-ups &
Engine Problems
U.S. Hwy. 27, W. Main, 453-9869

The Avon Park Sun, Avon Park, Fla., Mar. 6, 1975



A MAN WHO IS NOT ALONE

Prayer has always been a mystery. But through the centuries millions have turned to it, believed in it, and been strengthened by it.

Prayer doesn't solve our problems . . . . it helps us find right solutions. It doesn't make trouble go away . . . it gives us courage to face our trials. Prayer is never a "safe conduct" through the lines of danger . . . it simply gives a man the bold assurance that he is not alone in his crucial hour.

You don't **have** to go to church in order to pray. You do have to want to **be with God.**

Worship and Christian education have long been the mainstays of continuous communication with God. Families who build their home and happiness on a spiritual foundation find Sundays in church the natural expression of their faith and fervor.

A man who cherishes the bold assurance that he is not alone makes **being with God** a way of life—not a last resort.

Copyright 1975 Keister Advertising Service, Inc. Strasburg, Virginia

Scriptures selected by The American Bible Society

Sunday	Monday	Tuesday	Wednesday	Thursday	Friday	Saturday
John 10: 11-16	John 10: 22-28	John 10: 31-35	John 10: 17-21	John 2: 13-17	Genesis 6: 4-9	Zechariah 1: 2-5

FIRST PRESBYTERIAN CHURCH
215 East Circle
Pastor: W. O. Ragsdale

Sunday School	9:45 a.m.
Morning Worship	11:00 a.m.
(Nursery every Sunday)	
Mid-week Bible Study	
Wednesday	7:00 p.m.
Choir Rehearsals - Wednesdays	
Children's Choir	6:30 p.m.
Adult Choir	8:00 p.m.
Family Night Supper	
Second Wednesday	6:30 p.m.
Prayer Group	
Fourth Wednesday	9:30 a.m.

MT. ZION CHRISTIAN METHODIST EPISCOPAL CHURCH
232 Castle Street
Pastor: C. W. Williams

Sunday School	9:45 A.M.
Morning Worship	11:00 A.M.
Prayer Meeting	7:00 p.m.
Womens Missionary Council—Wednesday	4:00 P.M.

FREEDOM ASSEMBLY INT. CHURCH
South Anoka and Center Streets
Avon Park, Florida 33825
Founder: Thomas H. Holmes

Bible Study	10:00 A.M.
Worship Service	11:00 A.M.
Evangelistic Service	7:30 P.M.
Wednesday Service	7:30 P.M.

FLORIDA AVENUE BAPTIST CHURCH
Pastor: Rev. Edwin Tharpe
Phone: 453-3539

Sunday School	9:45 A.M.
Morning Worship	11:00 A.M.
Training Union	6:30 P.M.
Evening Worship	7:30 P.M.
Mid-week Prayer Service	7:00 P.M.
Nursery Open All Services	

OUR LADY OF GRACE CATHOLIC CHURCH
Father George Fraser
E. Main St. — Phone 453-4757

Wed. and Sat. Mass	7:30 P.M.
Weekdays	8:00 A.M.
Sunday Masses	8:30 and 10:30 A.M.
Confessions Saturday	4:30 to 5:00 P.M.
	7:00 to 7:30 P.M.
Religious Instruction:	
Graders: Sunday	9:30 A.M.
High School Students Wed.	7:30 P.M.

RESURRECTION LUTHERAN CHURCH
Lutheran Church in America
Corner Main St. and Highlands Ave.
Rev. Elmer G. Gregg, Minister

Divine Services	9:30 a.m.
Sunday School	8:45 a.m.
Visitors Always Welcome	

ST. JOHN BAPTIST CHURCH
Rainbow Park
Pastor: Rev. Arthur Ausley

Sunday School	10:00 A.M.
Morning Worship	11:00 A.M.
Senior Choir Rehearsal—Monday	7:30 P.M.
Youth Program—Sunday	5:15 P.M.

THE CHURCH OF THE REDEEMER EPISCOPAL
E. Pleasant at Verona Sts.
The Rev. Frank Cleveland, Rector

Sunday Services	
Eucharist	8:00 A.M.
Church School	9:00 A.M.
Family Service	10:00 A.M.
Wednesday Eucharist	9:30 A.M.

ST. MARK MISSIONARY BAPTIST CHURCH
Pastor: Rev. J. W. Daughrety

Sunday School	9:00 A.M.
Morning Worship	11:00 A.M.
Baptist Training Union	5:00 P.M.
Choir No. 1—Tuesday	7:00 P.M.
Choir No. 2 - Monday	5:00 P.M.
Prayer Meeting—Thursday	7:00 P.M.
Usher Board No. 1—Monday	8:00 P.M.
Usher Board No. 2—Friday	4:30 P.M.
Trustee Day—First Sunday	
Mission Day—Third Sunday	

FIRST UNITED METHODIST CHURCH
Minister: Bentley A. Williamston

Early service	8:45 a.m.
Sunday School	9:45 a.m.
Worship Service	10:55 a.m.
Evening Worship	7:00 p.m.
Youth Group	6:00 p.m.
Wednesday Bible Study	7:00 P.M.

Nursery conducted during both the Church and Worship Service.

APOSTOLIC CHURCH OF JESUS
950 Carolina Ave.
Pastor: Elder Thomas J. Brown

Sunday School	10:00 A.M.
Morning Worship	11:30 A.M.
Tuesday Prayer Service	7:30 P.M.
Thursday Missionary	7:30 P.M.
Youth Program—Sunday	5:30 P.M.
Sunday Night Service	6:30 P.M.

WALKER MEMORIAL—SEVENTH DAY ADVENTIST CHURCH
Across lake from Hospital
Pastor: R. M. Smith
Phone 453-7486

SATURDAY:	
Sabbath School	9:30 A.M.
Worship Hour	11:00 A.M.
Vespers	½ hour before sunset
WEDNESDAY:	
Prayer and Bible Study	7:30 P.M.

CHURCH OF JESUS CHRIST OF LATTER DAY SAINTS
Commonly known as the "Mormon Church"
Headquarters: Salt Lake City, Utah
Missionaries: Elder and Sister James H. Lee
Phone 385-3819, Sebring
Priesthood-Sunday, Sebring

American Legion Hall	9:00 A.M.
Sunday School, Sebring, American Legion Hall	10:00 A.M.
Relief Society-Tuesday, 442 SE Lakeview Drive	9:00 A.M.
Sacrament Meeting,	12 noon

CHURCH OF THE NAZARENE
707 W. Main
Pastor: Byron Schortinghouse

Sunday School	9:45 A.M.
Morning Worship	11:00 A.M.
NYPS	6:00 P.M.
Evening Service	7:00 P.M.
Mid-week Service	7:00 P.M.

FELLOWSHIP BAPTIST CHURCH
Pastor: R. L. O'Quinn
1000 Thomas Street, Avon Park, Fla.

Sunday School	9:45 A.M.
Morning Worship	11:00 A.M.
Training Union	6:00 P.M.
Prayer Meeting - Wednesday	7:30 P.M.
Choir Practice—Wednesday	8:30 P.M.

Nurseries provided for all services

FIRST ASSEMBLY OF GOD
112 South Central Ave.
Pastor: Dennis Postell

Sunday School	10:00 A.M.
Morning Worship	11:00 A.M.
Young People (Christ Ambassadors)	6:00 P.M.
Evengelistic Service	7:00 P.M.
Wednesday Mid-week Prayer and Bible Study	7:30 P.M.

UNION CONGREGATIONAL CHURCH—UNITED CHURCH OF CHRIST
W. Church St. between N. Forest and Butler
Phone 453-3345

Sunday School	9:45 A.M.
Morning Worship	11:00 A.M.
Junior Youth Group	5:30 P.M.
Senior Youth Group	5:30 P.M.
Choir Practice—Wednesday	7:30 P.M.

Nursery for small children at Sunday School and Church Services

FIRST CHRISTIAN CHURCH (Independent)
1011 W. Walnut St. - Phone 453-3261
Pastor: Clifford F. Dance

Bible School	9:45 A.M.
Morning Worship	10:30 A.M.
Youth Meeting	6:00 P.M.
Evening Service	7:00 P.M.

FIRST BAPTIST CHURCH
N. Lake and Church St.
Pastor: Aden D. Childress
Minister of Education and Youth: Thomas E. Leland
Minister of Music: Miss Syble Watson

Sunday School	9:45 A.M.
Morning Worship	11:00 A.M.
Training Union	6:30 P.M.
Evening Worship	7:45 p.m.
Mid-week Service—Wednesday	7:45 P.M.
Nursery Open All Services	

BEULAH BAPTIST CHURCH
1019 S. DeLaney
Pastor: Rev. Columbus L. Carter

Sunday School	9:30 A.M.
Morning Worship	11:00 A.M.
Thursday Prayer Meeting	7:00 P.M.
Youth Program: Fourth Sunday	11:00 A.M.
Home Mission: Fourth Sunday	6:00 P.M.
Bible Study: First and Second Sunday	5:00 P.M.
Teachers Meeting Tuesday	7:00 P.M.

CHRISTIAN SCIENCE SOCIETY
Corner Avon Blvd. and Highlands
Avon Park Lakes

Sunday Service	11:00 A.M.
Sunday School	11:00 A.M.
First Wednesday	2:00 P.M.
Reading Room—Friday	1:30-3:00 P.M.

CHURCH OF CHRIST
200 South Forest Avenue

Sunday Services:

Bible Study	10:00 A.M.
Morning Worship	11:00 A.M.
Evening Worship	7:00 P.M.
Wednesday:	
Bible Study	7:30 P.M.

CHURCH OF GOD
195 N. Florida Avenue
Rev. Alex Day, Pastor

Sunday School	9:45 A.M.
Morning Worship	11:00 A.M.
Evening Worship	7:00 P.M.
Family Night—Wednesday	7:30 P.M.

Public Notice

NOTICE OF APPLICATION FOR TAX DEED

Notice is hereby given that Melvin Schroeder holder of Tax Certificate No. 71, issued the 1st day of June, A.D. 1972, has filed same in my office and has made an application for a tax deed to be issued thereon. Said certificate embraces the following described property in the County of Highlands, State of Florida, to-wit:

Lots 4084 and 4085, Unit No. 15, Avon Park Lakes, according to the plat thereof recorded in Plat Book 5, page 8, of the Public Records of Highlands County, Florida.

The Assessment of said property under said certificate issued was in the name of Gustave and Marie Wouters. Unless the said certificate shall be redeemed according to law, the property described therein will be sold to the highest bidder at the Courthouse door on the third Monday in the month of March, 1975, which is the 17th day of March, 1975, at the legal hour of sale 11:00 a.m.

Dated this 6th day of February, 1975.

SEAL

Earl Rich
Clerk of Circuit Court
Highlands County, Florida
(s) Frances Lipham, D.C.

February 13, 20, 27; March 6, 1975

IN THE CIRCUIT COURT TENTH JUDICIAL CIRCUIT OF FLORIDA IN AND FOR HIGHLANDS COUNTY
File No. 75-22

IN RE: ESTATE OF
ANN I. THAYER
Deceased

NOTICE TO CREDITORS

All creditors and all persons having claims or demands against said estate.

You, and each of you, are hereby notified and required to present any claims and demands which you, or either of you, may have against the estate of Ann I. Thayer deceased, to the Judge of the said Court, Courthouse Highlands County, Florida, within four months from the date of the first publication of this notice.

Each claim or demand must be in writing and must state the place of residence and post-office address of the claimant and must be sworn to by the claimant, his agent, or his attorney, or it will become void according to law.

Each creditor shall deliver sufficient copies of his claim to enable the Court to mail one to each personal representative.

Dated February 17, A.D. 1975

(s) Richard H. Thayer
As Executor of the
Last Will and Testament of,
Ann I.Thayer
Deceased

NOTICE OF APPLICATION FOR TAX DEED

Notice is hereby given that Joseph Durso holder of Tax Certificate No. 95, issued the 1st day of June, A.D. 1971, has filed same in my office and has made an application for a tax deed to be issued thereon. Said certificate embraces the following described property in the County of Highlands, State of Florida, to-wit:

Lot 18, Block 86, Red Hill Farms, Section 19, Township 33 South, Range 28 East, according to the plat thereof recorded in Plat Book 1, page 66, of the Public Records of Highlands County, Florida.

The Assessment of said property under said certificate issued was in the name of Robert F. Schmitt. Unless the said certificate shall be redeemed according to law, the property described therein will be sold to the highest bidder at the Courthouse door on the third Monday in the month of March, 1975, which is the 17th day of March, 1975, at the legal hour of sale 11:00 a.m.

Dated this 6th day of February, 1975.

SEAL

Earl Rich
Clerk of Circuit Court
Highlands County, Florida
(s) Frances Lipham, D.C.

February 13, 20, 27; March 6, 1975

NOTICE OF RECEIVING BIDS

Notice is hereby given that SEALED BIDS will be received by the Highlands County School Board in the Purchasing Department, Third Floor Courthouse, Sebring, Florida up to 2:30 P.M., March 10, 1975 from those desiring to construct DRIVEWAY AND PARKING AREA, at the School Administrive Offices located at the F. O. Douglas Site, School Street and Tangerine, Sebring, Florida.

Plans and specifications may be secured from the Purchasing Department at no cost.

Each bid shall be accompanied by a certified check, Cashier's Check or bid bond in the amount of five (5 per cent) per cent of the bid, payable to the Highlands County School Board, as evidence of good faith and guaranteeing that sucessful bidder will execute the contract and that he will not withdraw after the bids are opened, and furnish the School Board a bond issued by a surety company licensed in Florida, for 100 per cent of the Contract Price, within ten (10) days after being awarded the contract, said bond guaranteeing the performance of said contract, the premium of said bond to be paid by the Contractor. The School Board reserves the right to reject any or all bids and to waive any or all formalities.

HIGHLANDS COUNTY
SCHOOL BOARD
(s) JOHN W. WIRICK, JR.
CHAIRMAN, HIGHLANDS
COUNTY SCHOOL BOARD

Feb. 20 - 27; March 6, 1975

NOTICE OF APPLICATION FOR TAX DEED

Notice is hereby given that Joseph Durso holder of Tax Certificate No. 96, issued the 1st day of June, A.D. 1971, has filed same in my office and has made an application for a tax deed to be issued thereon. Said certificate embraces the following described property in the County of Highlands, State of Florida, to-wit:

Lots 13 and 14, Block 44, Red Hill Farms, a Resubdivision of the W½ of Section 20, Township 33 South, Range 28 East, according to plat thereof recorded in Plat Book 1, page 30, of the Public Records of Highlands County, Florida.

The Assessment of said property under said certificate issued was in the name of E. V. Isenbarger. Unless the said certificate shall be redeemed according to law, the property described therein will be sold to the highest bidder at the Courthouse door on the third Monday in the month of March, 1975, which is the 17th day of March, 1975, at the legal hour of sale 11:00 a.m.

Dated this 6th day of February, 1975.

SEAL

Earl Rich
Clerk of Circuit Court
Highlands County, Florida
(s) Frances Lipham D.C

February 13, 20, 27; March 6, 1975

Highlands Real Estate Transfers

Land Services Incorporated to Elizabeth J. McGowan – lot 1 block 25, unit 14 Sunshine Park, $13,200.

Land Services Incorporated to Klara F. Klenke - lot 9, block 17, unit 14 Sunshine Park, Orange Blossom Country Club Community, $12,100.

Mary Bell and James Bailey to James Doyle and Dollie May Thomas – lots 110 and 111, unrecorded plat of Kissimmee River Shores, located in section 8 and 17, township 36 South, range 33 East, $18,000.

City National Bank of Miami Beach, as trustee, to Roland D. Evans and Herbert N. Gossell – lot 6, Lake Josephine Shores, $25,000.

Will S. and Kathleen A. Randall to Harold D. and Mary Ellen Kline – lot 18, block F, Lake Jackson Heights, $34,500.

Paul D. and Doris M. Bergers to Earle E. and Joy P. Callahan – part of lot 13 of block 76 of subdivision of tracts U and V of the irregular tracts in and around the town of Sebring, $10,000.

Cecil and Blanche P. Cook to Gail N. and Georgia R. Tidd – a parcel in section 25, township 34 South, range 28 East, together with a 1966 mobile home, $12,000.

Lake Placid Holding Co. to August Tobler – a portion of Placid Lakes Country Club complex, $16,400.

Lake Placid Holding Co. to Elissa Landi and August Tobler – lots 24, 25, 26 and 27, block 143, Placid Lakes, section 11, $28,000.

Tilford A. and Ida Mae Pohlman to Charles Elliot and Sue Pennington – a portion of government lot 9 in section 32, township 35 South, range 29 East, $15,000.

R. J. and Eva R. Tumbleston to Jimmy Tumbleston – lots 10, 11 and 12 of block 24 of the second resubdivision of Hoffman's Grove addition to the Town of Lake Stearns, $10,500.

Helen L. Hoyt, to Margaret Del Fabbro – lot 7 of block 67 of Fairnhurst subdivision, $17,500.

R. J. Roy Construction, Co. to John A. and Margaret N. Ferguson – lot 6 and E½ of lot 5, block 2, Schaffner Estates, $36,500.

Hubert M. and Betty Ray Roberts and Harvey G. and Mary H. Roberts to James J. and Carol A. Capulo – proposed lot 14, block 3 of an unrecorded subdivision commencing at the southeast corner of Lake Sirena Addition No. 1, $12,500.

Harold C. and Gina M. Sutcliffe to Charles A. and Frances E. Jones – lots 38 and 39, Lake Sebring Estates, $20,000.

Josephine Williams and Robert Kitchen to Ernest and Ollie Mae Williams – lot 3, block 1, Douglas Estates, $12,000.

Esther B. Deguenther to James H. and Karen Rich – lots 27 and 28, Block 274 of Lake Sebring subdivision, $15,500.

Land Services Incorporated to L. E. Harris, M.D. – lots 587, 588 unit 2 Southgate, Orange Blossom Estates, $10,000.

Highlands County Title and Guaranty Land Company to James and Elly Churchill, that certain unit 101, of Lakeshore Tower Two condominium, $27,500.

James W. and Joyce H. Sweet to Velma June Crowley, all of lot 16, and the north one foot of lot 11, Morning Sun Manor, $20,000.

James W. and Joyce H. Sweet to Richard C. and Carolyn C. Myers, all of lot 9 and the South one foot of lot 8, Morning Sun Manor, $20,000.

Ralph A. and Betty L. Burnham to William H. and June D. Teague, lot 13, Lake Anoka Mobile Estates and a Mobile Home, $14,500.

Lars and Cora Hansen to Russell James and Shirley Gramer, lots 8 and 10, block 59, section 2, town of Harding, also one mobile home, $14,000.

Walter and Agnes H. Hieros to Paul J. and Marlene H. von Merveldt, lot 13, block A, Clearview Terrace, $44,000.

Roger C. Elliott and Lena M. Barrow, to Jesse and Zelda L. Laferty, all of lots 16, 17 and 18, block 135, Sunland subdivision, $11,000.

William Sidney Harrison to John W. Wirick Jr. and Dorothy T. Wirick, John W. Wirick III and Mildred H. Wirick, dwelling no. 1-E, of Interlake Apartments, $30,000.

Carlton Melear & Son Dairy, Inc. to Floy Sawyer, lots 13475 and 13476, Avon Park Lakes subdivision, unit 62, $17,000.

Larry L. Surges to Kenneth David Properties, Inc., tracts 1 and 2, block C, Florida Highlands subdivision, $18,000.

George W. and Martha Tapley to George L. Borella, lot 15, block M, Spring Lake Village II, $45,500.

WE'RE BACK TO NORMAL!

More BUYING POWER

MORE FOOD FOR YOUR DOLLAR

PRICES EFFECTIVE FROM DATE OF PUBLICATION THRU WEDNESDAY, MARCH 12 AT ALL PANTRY PRIDE STORES IN HILLSBOROUGH, HIGHLANDS, MANATEE, SARASOTA, PASCO, PINELLAS AND CHARLOTTE COUNTIES

Pantry Pride
DISCOUNT FOODS
U.S. Highway 27 & West Main Street AVON PARK

GOOD FOR BARBECUES
GRADE 'A' FRYERS WHOLE LB. 44¢

LYKES SUGAR CREEK
SMOKED PICNICS LB. 48¢

FLORIDA FRESH
LARGE GR. 'A' EGGS DOZ. LIMIT TWO DOZEN, PLEASE 54¢

U.S. NO. 1- ALL PURPOSE
MAINE POTATOES 10 LB. BAG 55¢

REFRESHING BEER
OLD MILWAUKEE LIMIT TWO SIX PACKS, PLEASE 6 12-OZ. CANS 99¢

FAMILY FAVORITE
COCA-COLA "IT'S THE REAL THING" 8 6½-OZ. BOTTLES PLUS DEPOSIT 79¢

REGULAR OR ELECTRIC PERK 1-LB. BAG
PANTRY PRIDE COFFEE LIMIT TWO BAGS, PLEASE 79¢

PANTRY PRIDE
MARGARINE QTRS. 1-LB. PKG. 43¢

PANTRY PRIDE
MEAT FRANKS 12-OZ. PACKAGE 58¢

PANTRY PRIDE SLICED
MEAT BOLOGNA 1-LB. PKG. 78¢

CHARMIN
TOILET TISSUE 4 ROLL PKG. 59¢
LIMIT TWO FOUR ROLL PKGS., PLEASE

FLORIDA
FIRM RIPE TOMATOES 1-LB. BAG 33¢

WE RESERVE THE RIGHT TO LIMIT QUANTITIES. ALL CLERICAL, TYPOGRAPHIC, PHOTOGRAPHIC AND PRINTING ERRORS ARE SUBJECT TO CORRECTION. NONE SOLD TO DEALERS.

SCOTTY'S®
"SELL IT LIKE IT WAS" SALE

WE'RE ROLLING BACK THE YEARS TO BRING YOU GOOD OLD FASHIONED PRICES!

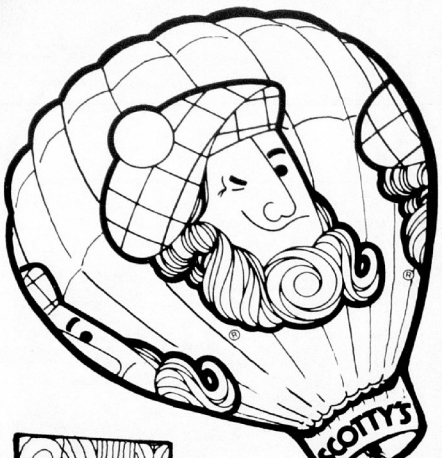



$4.99 SHEET

1/4" x 4' x 8' PREFINISHED PANELING

Castillian Birch with natural veneer finish on plywood.
Reg. Price (sheet) 6.99



$21.88 EACH

RANGE HOODS

30" ductless or vented hoods in White, Coppertone, Avocado or Harvest Gold.
Reg. Price (ea.) 24.95



$2.69 EACH

GARDEN HOSE

Deluxe two-ply 1/2" x 50' green hose with smooth glossy finish. No. 510.
Reg. Price (ea.) 2.99



39¢ PACK (EVEREADY)

Twin-Pak BATTERIES

Pair of "C" 935-2 or "D" 950-2 batteries in handy pack.
Reg. Price (pk.) 57c

$5.29 SQ. YD.

Scotty's® ROYAL SCOT CARPET

CAPTIVATING — Dacron polyester shag. 12' widths. Jute back. Style 46.
Reg. Price (sq. yd.) 5.99



98¢ EACH

Aluminum, Tub & Sink or NAVAL JELLY

Removes stains and oxidation easily. Brush on, rinse off.
Reg. Price (8 oz. bottle) **1.25**

$5.39 GALLON

Mopacote Acrylic HOUSE PAINT

Exterior latex paint. White and colors. For use on wood, masonry or metal.
Reg. Price (gal.) 7.98



Black & Decker®

7301 7¼" CIRCULAR SAW

Best value in a general purpose saw. Burnout protected motor.
Reg. Price (ea.) 21.49

$15.99 EACH

SYLVANIA



14¢ EACH

Inside Frosted LIGHT BULBS

60, 75 or 100 watts.
Reg. Price (ea.) 22c

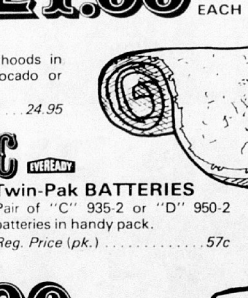

Black & Decker®

$64.95

WORKMATE

All purpose work center and vise. 29" wide x 32¼" high x 26" deep. Folds for storage.
Reg. Price 74.95

Ponderosa Pine SHELVING

1" x 12" #2 shelving for do-it-yourself projects in your home or shop.
Reg. Price (lin. ft.) 44c

Available in 6' to 16' lengths

35¢ LIN. FT.

$24.88

Crestline Model 58CT

TUB ENCLOSURES

Made of .095 plastic in frost or colors. Quick draining sill.
Reg. Price 28.95

King

BASKET SINK STRAINER

Wrought brass with neoprene seat. Without tailpiece. 705993.
Reg. Price (ea.) 3.10



"EEZ-ON"

$2.44 EACH

SALE PRICES GOOD MARCH 7 thru 20



with the helping hand of

Scotty's®

YOU CAN DO IT YOURSELF!

SR 27 & DeSoto Rd.
SEBRING
PH: 385-6159

HOURS:
7:30—5:30 WEEKDAYS
7:30—4:00 SATURDAY

SCOTTY'S® SALE PRICES GOOD MARCH 7 thru 20

TEAR OUT THIS HANDY POCKET REMINDER AND SHOP SCOTTY'S FOR ALL YOUR HOME IMPROVEMENT NEEDS!

RANGE HOODS (ea.) 21.88	HOUSE PAINT (gal.) 5.39
GARDEN HOSE (ea.) 2.69	7¼" CIRCULAR SAW (ea.) 15.99
PANELING (sheet) 4.99	LIGHT BULBS (ea.) 14c
BATTERIES (2-pack) 39c	WORKMATE WORK CENTER . . . 64.95
CARPETING (sq. yd.) 5.29	SHELVING (lin. ft.) 35c
ALUMINUM, TUB & SINK or NAVAL JELLY (ea.) 98c	TUB ENCLOSURES 24.88
	BASKET STRAINER (ea.) 2.44

Lake Bonnet Village News

RAY TRAVIS

A group of ladies from Section (E, F, and C) of the park extended a warm welcome to a newcomer in the village, two weeks old James Ellis Gwaltney. The baby's father is an employee of the telephone company.

The women gathered at the trailer of Mrs. Newton Sweet where a party was held February 26.

Fourteen were present to enjoy a social afternoon with refreshments served by Mrs. Sweet.

The guest of honor was presented with a gift for a baby swing.

Sister DePaul Klover visited her sister and brother-in-law Mr. and Mrs. Joseph Hermes over the weekend. Sister teaches at Cardinal Gibbons High School at Fort Lauderdale.

Mr. and Mrs. Horace Nowell and Mr. and Mrs. Joe Roffo are in Punta Gorda visiting Mr. and Mrs. Robert Crandall recently. Mr. Crandall took the men fishing in his cruiser in the gulf. They say the fishing is good.

Lake Bonnet Village Pinochle Club dined at the Tower View Restaurant in Lake Placid last week.

Paul Grose and family of St. Petersburg recently visited at Lake Bonnet.

Max Blakemore and Ray Webber of Murphy, N. C. are touring Florida in Blakemore's Cessna 147. They flew into Sebring to visit P. G. Gearing of Sebring, also Mr. and Mrs. Howard Moody and daughter Jo Saturday. The Moodys are from Murphy, N.C. also.

Al and Eva Malmin of Peterson, Minn. called on Harold and Madlyn Jones Tuesday evening.

We are sorry to hear that Mrs. Rowland entered the Walker Memorial hospital Tuesday.

Lucille and Bill Wetherhold spent several days in Bradenton visiting Mrs. H. D. MacNamara at the Bradenton Manor House.

Newcomers in Section (B) are Phil and Ina Ascherl of Duncombe, Iowa. Mr. and Mrs. W. J. Renner of Willoughby, Ohio. Mrs. Renner joined her husband Friday. She had been detained because of the illness of her brother.

The Rev. and Mrs. Solman Bass of Waverly, Ohio were Wednesday evening guests of Mr. and Mrs. Harold Jones.

Mrs. Reed Larson of Stewartville, Minn. spent Tuesday with Mr. and Mrs. Harold Jones.

Kate and George Augustine spent the weekend in Stuart celebrating their anniversary and visiting George's two sisters.

Pat and Roy Williams daughter of Erin and her mother Josephine spent the weekend at Lake Bonnet Village.

Mrs. Leon Woods returned back to Lake Bonnet Village the first of the week after visiting her mother in Battle Creek, Mich., who was a patient in a Battle Creek Hospital.

Mr. and Mrs. Henry Wulff were surprised last Sunday by their daughter-in-law Sandra Wulff from Avon Lake, Okla.

Mr. and Mrs. Gavin McClure of Brantford, Ont., Canada has returned home after visiting her sister Mrs. Cliff Lyons.

Mr. and Mrs. Leon Woods and Mr. and Mrs. Joe Golding celebrated Joe's and Leon's birthdays Sunday. They had dinner at Louie's Restaurant at Avon Park and then attended a Flea Market and Antique show at Pioneer Park on 64 between Avon Park and Wauchula.

Lena and Ted Conn spent Tuesday at Tavares visiting Mr. and Mrs. Raymond Forney.

Mr. and Mrs. William Conn and family from Indiana surprised his parents Lena and Ted Conn. They will be visiting Lake Bonnet for about a week.



THE STANDING GROUP of Lake Bonnet villagers celebrated their birthdays with a party at the Village Club House on Feb. 21, 1975. Photo—Miller.

Highlands Hammock Will Not Be A Tree Nursery

Highlands Hammock will not be a tree nursery after all.

The Florida Department of Agriculture and Consumer Service has given up any plans it might have had to relocate its Herren Nursery in Highlands Hammock State Park.

Bill Helms, of the Division of Forestry, told county commissioners Tuesday that his organization must move the nursery from Punta Gorda because too much salt has crept into wells used to water the plants.

Helms said he is looking for about 25 acres in Highlands County on which to grow about one million trees, most of which will be of the eucalyptus variety.

All trees grown are kept in pots inside of buildings, he said.

The nursery has an annual budget of $180,000 per year. In addition, State Legislature provided $164,000 to relocate the nursery from Punta Gorda.

Helms said he plans to seek space for the Herren Nursery at Sebring Airport, but is discouraged because he has heard that the airport authority is unwilling to grant a 20-year lease.

He could not justify spending allotted relocation funds, Helm said, unless he had assurances that he could remain in one spot for a reasonable period of time.

The Division of Forestry has been offered land at the Avon Park Bombing Range, Helms reported. However, permission to construct a road to the site has been denied, thus making the parcel unattractive as a nursery.

Helms told commissioners that he was sorry his division had received so much unfavorable publicity over its attempts to move into Hammock State Park.

"We didn't realize the park was that unique," he admitted.

Helms also acknowledged that newspaper accounts of his division's having killed 168,000 trees was essentially correct. However, the trees were only one inch tall, he said. Furthermore, death to the trees came about because of their having been sprayed with salt water, not pesticides.

Commissioners invited Helms to return if he feels they can assist him in acquiring another site for the nursery in the county.

In other actions, Commissioners:

— Asked administrator Charles Cullens to invite representatives of Florida Gas Company to attend their landfill committee meeting on March 18, to describe the Orlando City garbage and trash disposal (incinerator) program.

— Instructed the county engineer not to accept trees at the county landfill unless they have been cut into lengths six feet long or less.

— Approved issuance of a variance to county subdivision regulations to permit W. J. Bristol to sell five lots in his Lake Francis tract which is presently zoned for use as a mobile home park.

— Authorized county engineer Gordon Hays Jr. to advertise for bids for a motorized grader, a materials trailer, five dump trucks and five pickup trucks.

— Heard administrator Charles Cullens report that by the end of this month the Game and Fresh Water Fish Commission will send its survey team to determine the alligator population in Lake Jackson, Little Lake Jackson and Dinner Lake.

— Offered no objection to issuance of a beer and wine sales license to Laubi, Inc., for Sebrino's Italian Restaurant, Spring Lake Shopping Center.

— Heard Sidney Faust, Lake Sebring resident, recommend that more "no dumping" signs be erected in the county and that all trucks carrying trash in the county be required to be covered with a tarpaulin.

— Agreed to post a sign on Bombing Range Road instructing motorists to "reduce speed ahead-substandard bridge" and to limit speed on the wood bridge to 25 miles per hour.

Community Concert To Present Four Artists

Highlands Community Concert Association will present four artists at Sebring during the 1975-76 winter season. They are the Ronnie Brown Trio, pianist Barbara Blegen, tenor John Sandor, and the Orpheus Trio.



RONNIE BROWN



TENOR JOHN SANDOR



BARBARA BLEGEN
PIANIST



THE ORPHEUS TRIO

The annual Spring membership drive which opened Monday closes March 15.

The success of the Community Concerts is assured by the fact that members are guaranteed three major concerts locally. Adult memberships are $10, students, $5, and an entire family membership consisting of two adults and all children residing at home is $25, plus Florida 4 per cent state tax.

Renewal memberships can be obtained from any campaign worker, or from the Highlands County membership chairman, Florine Krantz, Sebring. Membership cards will be mailed prior to the opening of the 1975-76 season.

Sgt. Lowry Stationed In Arizona

Marine Sgt. Charles H. Lowry, son of Mrs. Arlen Lowry of 445 W. Sixth St., and whose wife Chinetta is the daughter of Mr. and Mrs. Jonnie L. Walton of 314 E. Booker St., all of Avon Park, reported for duty at the Marine Corps Air Station, Yuma, Ariz.

Avon Park Sun

Section B

The Avon Park Sun, Avon Park, Fla., Mar. 6, 1975 1B

PUBLIC NOTICES

BECAUSE THE PEOPLE MUST KNOW

PUBLIC NOTICE
NOTICE IS HEREBY GIVEN THAT THE REGULAR MEETING OF THE BOARD OF COUNTY COMMISSIONERS, HIGHLANDS COUNTY, SCHEDULED FOR MARCH 11, 1975 HAS BEEN CANCELLED.
C. J. "BUDDY" WISE,
CHAIRMAN BOARD OF COUNTY COMMISSIONERS
HIGHLANDS COUNTY

NOTICE OF PUBLIC HEARING
The Highlands County Board of Adjustment will hold a Public Hearing on TUESDAY, MARCH 25, 1975, commencing at 7:30 P.M., County Commissioners Room, Courthouse, Sebring, Florida, to consider a Variance as follows:
LEGAL DESCRIPTION:
MIDWAY SUBDIVISION, PB 4, pg 43, EAST 100 FEET OF WEST 500 FEET OF LOT 19.
An application has been received from FREDERICK L. AND MARION ABLE for a Variance.
All parties interested or affected by the change are requested to attend.
Highlands County
Board of Adjustment
Glenn Hunter, Chairman
March 6, 1975

NOTICE OF APPLICATION FOR TAX DEED
Notice is hereby given that Melvin Schroeder holder of Tax Certificate No. 22, issued the 1st day of June, A.D. 1972, has filed same in my office and has made an application for a tax deed to be issued thereon. Said certificate embraces the following described property in the County of Highlands, State of Florida, to-wit:
Lots 5048 and 5049, Unit No. 16, Avon Park Lakes, according to the plat thereof recorded in Plat Book 5, page 9, of the Public Records of Highlands County, Florida.
The Assessment of said property under said certificate issued was in the name of Gladys S. Irons. Unless the said certificate shall be redeemed according to law, the property described therein will be sold to the highest bidder at the Courthouse door on the third Monday in the month of March, 1975, which is the 17th day of March, 1975, at the legal hour of sale 11:00 a.m.
Dated this 6th day of February, 1975.
SEAL
Earl Rich
Clerk of Circuit Court
Highlands County, Florida
(s) Frances Lipford, D.C.
February 13, 20, 27; March 6, 1975

INVITATION TO BID
NOTICE IS HEREBY GIVEN THAT THE Highlands County School Board will receive bids in the Purchasing Department, Third Floor Courthouse, Sebring, Florida up until 3:00 p.m., Thursday, March 6, 1975 from those desiring to bid on USED SCHOOL BUSES listed below. Bids will be opened and tabulated at this time and the results presented to the Highlands County School Board on March 11, 1975 after 7:30 p.m.

BUS	CAPACITY	CHASSIS	BODY	YEAR MODEL
31	71 passenger	International	Blue Bird	1966
32	71 passenger	International	Blue Bird	1966
33	71 passenger	International	Blue Bird	1966
8M	48 passenger	International	Carpenter	1955

To view these buses contact the School Bus Garage, Lemon & Orange Streets, Sebring, Fla., phone 385-0949 between the hours of 8:30 a.m. and 3:00 p.m. week days.
Bidders must submit bids in sealed envelopes plainly marked "BID ON USED SCHOOL BUSES."
Bids received after the specified hour and date will not be considered.
The Board reserves the right to reject any or all bids adn to waive any or all formalities.
HIGHLANDS COUNTY SCHOOL BOARD
BY: John W. Wirick, Jr.
Chairman
Feb. 20, 27; March 6, 1975

IN THE CIRCUIT COURT OF THE TENTH JUDICIAL CIRCUIT IN AND FOR HIGHLANDS COUNTY, FLORIDA
CASE NO. 75-41 P
IN RE: PETITION OF
MOETRY STRONG
NOTICE TO DEFEND
TO: MEATRIS ROBINSON (ADDRESS UNKNOWN)
YOU ARE HEREBY NOTIFIED that a Petition for the adoption of the minor child, Belinda Denetra Robinson, has been filed and you are required to serve a copy of your answer, pleading or other defense on the petitioner's attorney, Andrew B. Jackson, Post Office Box 488, 120 N. Main St., Lake Placid, Florida 33852, and file the original thereof in the office of the Clerk of Courts, on or before the 17th day of March, 1975.
DONE AND ORDERED at Sebring, Florida this 5th day of February, 1975.
Earl Rich,
Clerk of Courts
BY: (S) Robert W. Germaine
Deputy Clerk
SEAL
Feb. 13, 20, 27; March 6, 1975

IN THE CIRCUIT COURT TENTH JUDICIAL CIRCUIT OF FLORIDA IN AND FOR HIGHLANDS COUNTY
File No. 75-35
IN RE: ESTATE OF ROBERT HEATH SANBORN
Deceased
NOTICE TO CREDITORS
To all creditors and all persons having claims or demands against said estate.
You, and each of you, are hereby notified and required to present any claims and demands which you, or either of you, may have against the estate of ROBERT HEATH SANBORN deceased, to the Judge of the said Court, Sebring Courthouse, Highlands County, Florida, within four months from the date of the first publication of this notice.
Each claim or demand must be in writing and must state the place of residence and post-office address of the claimant and must be sworn to by the claimant, his agent, or his attorney, or it will become void according to law.
Each creditor shall deliver sufficient copies of his claim to enable the Court to mail one to each personal representative.
Dated February 18, A.D. 1975
(s) Walter Ost
As Executor of the Last Will and Testament of, ROBERT HEATH SANBORN
Deceased
March 6, 13, 1975

Southland Court News

By MARION LEARNED

Shuffleboard Matches, nine men were at the court for action Friday, Feb. 21. Wandover and Breister won three games.

In the evening 27 were present for bingo. Winning two games each were Elwood Stroup and Hannah Tebo. Other winners were Okah Gifford, Helen Erndt, Emily Renaud, Alvia Trompic, Elma Marshall and Bell Sharp. Leon Gifford won the cover-all.

At the coffee hour Tuesday morning residents of the park were honored by the presence of Lawrence Robinson, President of the Highlands County Federation of Mobile Homeowners Association, District 6, who rendered an interesting and informative message concerning administrative procedures of parks throughout the county and state, their advancement and progress and the importance of "Good Management - Resident" relationship.

Officers elected to serve our park in relation to mobile home problems are Barney Ross, president and Carl Carlson, secretary-treasurer. I'm sure that everyone in their own mind feels a certain sense of pride and responsibility and with everyones cooperation our park can maintain its superior rating as always.

In the afternoon 11 ladies met for sewing and crafts and there were 20 present for Aggravation in the evening, at the recreation hall.

Recent visitors at the Carr home was their son, Keith Carr from Prairie City, S.D. Also Mr. and Mrs. Harold Hunt and Helen Baer from Idaville, Ind. Mr. and Mrs. Charles Martin from Decatur, Ala. and Mr. and Mrs. O. Theo Beckman, Prairie City, S.D.

Mrs. Eston Stephens son, wife and baby from San Diego, Calif. were over night guests in the home of Florence Stephens. They all spent Friday night with Mr. and Mrs. Leroy Stephens, then went sightseeing in Key West.

Final preparations are being made this week for the hobby show on March 5, according to Goldia Dawn, chairman. I hope to have some detailed news on this next week.

All for this week. Good health and happiness to all.

Cadet Allen Completes Airborne Course

Army ROTC Cadet Jake J. Allen, 20, son of Mr. and Mrs. O. S. Rigdon, 201 E. Canfield St. received a Parachutist Badge upon completion of the three-week airborne course at the U. S. Army Infantry School, Ft. Benning, Ga.

During the first week of training, he underwent a rigorous physical training progarm and received instruction in the theory of parachuting. The second week tested his ability through jumps from the 34-foot and 250-foot towers. The final week he was required to perform five static line parachute jumps.

DAYLIGHT SAVINGS TIME SPECIALS

The One Aspirin Proved Best for Quality!
America's Best Selling Pain Reliever!
BAYER ASPIRIN
100's
99c



SWEET 'N LOW
100's
77c

SHELL NO-PEST STRIP
$1.33



SCOPE
24-oz.
99c





SMILEY'S HOMOGENIZED GRADE A PASTEURIZED MILK
½ GAL.
75c

BE SURE TO VISIT SOUTHGATE SHOPPING CENTER'S SIDEWALK ART SHOW
SATURDAY, MARCH 8th

BRACH'S CHOCOLATE COVERED CHERRIES
88c

NATURAL VITAMIN E
100 I.U. 100 capsules
$2.99

500 MG. VITAMIN C
99c

CLIP-ON SUN GLASSES 44c

IMMERSION HEATER 57c

TOUCHTON Rexall DRUGS
SEBRING 385-2525
AVON PARK 453-4253



GRAND CHAMPION STEER
Robin Clenney, whose steer was grand champion, sold it to Publix Markets for $2.064. Acting for Publix were Jim Gilliam, left, and Larry Dobson.



RESERVE CHAMPION STEER
Andy O'Neal sold his reserve champion steer to the Okeechobee Livestock Market for $1,537. Accepting was Pete Clemmons.



GRAND CHAMPION HEIFER
It was "No Sale" for the grand champion heifer of Perry Bishop, who decided to keep her.



RESERVE CHAMPION HEIFER
Rick Dressel of Dressel Dairy, Avon Park, purchased for $300 the reserve grand champion heifer raised by Linda Payne.



LISA HINES — Clay Boyd for Fisheating Creek Dairy — $220.



KEL PAYNE, steer — Jim Gilliam and Larry Dobson for Publix — $778.



KEL PAYNE, heifer — Rick Dressel of Dressel Dairy — $230.



SANDY QUINTER — Gilliam and Dobson of Publix Market — $700.



GREG SCHOCK — Gilliam and Dobson of Publix Market — $896.



GENE TOMLINSON — W. J. Scarborough and Sons — $893.



MARLENE BONEY — Jan Watters for Lake Henry Groves — $778.

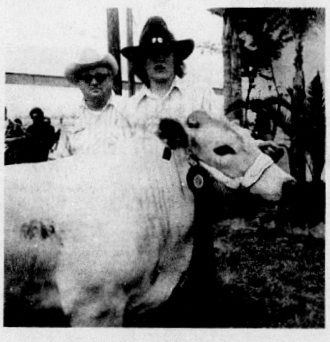

RONNIE DEADWYLER — Cotton Griffith for Ben Hill Griffin, Inc. — $786.



MIKE ASHTON — Cotton Griffith for Griffin Fertilizer

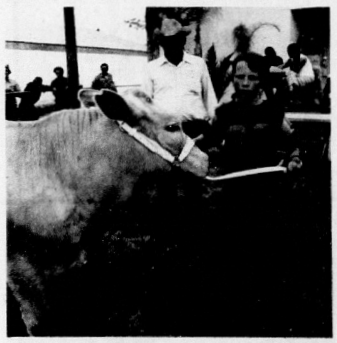

KEATLEY WALDRON — Glenn Sapp for Lykes Bros. — $871.



TAWNI AVERY — Hub Boney for Highlands County Cattlemen's Assn. — $826.



MIKE OWENS — Ed Bailey for Avon Citrus Bank — $883.

The Highlands County Junior Fair Livestock sale

Stop in to see these Financial Institutions and say thanks for
They are interested in the financial health and well being of all
Businesses and Industries

Avon Citrus Bank
Avon Park

First Federal Savings & Loan Association Of
Lake Placid

Livestock winners at County Fair

(Newsphotos by C.W. Burn)





GRAND CHAMPION SWINE
Steve O'Berry's grand champion swine was purchased by the Federal Land Bank of Wauchula for $126.



PAM DRIGGERS — Bill Holmes for First Bank of Lake Placid — $74.



LYN O'NEAL — Pe. ...mmons for Okeechobee Livestock Market — $1,140.



MIKE COBB — Michael Willingham and Robert Senkarik for First National Bank — $791.



QUINN ASHTON — Ken Grady for Barnett Bank of Sebring — $869.



PAM DRIGGERS — Bill Cannon for First Bank of Lake Placid — $746.



STEVE KAHN — Howard Batem for Federal Land Bank, Lake Placid — $778.



RICHARD TATE — Marvin Spires of Spires Roofing — $866.



LINDA PAYNE — Jug Heston for Central Builders of Sebring — $760.



ED VICKERS — Melanie Dunty for R. P. Dunty — $760.



STONEY TAYLOR — Dave Miller for Lakeland Cash Feed — $697.



CRAIG LANDRESS — Robert Leaphart of Avon Citrus Bank — $748.

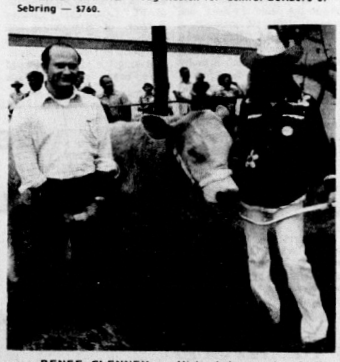

RENEE CLENNEY — Michael Ingram for S. W. Florida P.C.A. — $836.



CRAIG SHACKELFORD — Ernest Gore for Ranch Fertilizer — $709.



JANE O'NEAL — Ernest Gore for Okeechobee Livestock Market — $927.

is sponsored by these community minded Financial Institutions

sponsoring this event.
the residents,
in Highlands County.

Highlands County Bank Of Avon Park
Avon Park

DeSota County First Bank Of Lake Placid
Lake Placid



SUSAN RAMER — Howard Batem for Federal Land Bank, Lake Placid — $970.



JIM JOHNSON — Chad Wiltshire for First National Bank of Sebring — $948.



MARK BRYAN — Mrs. Sadie Kahn — $488.



DENNIS AVERY — Bill Owens of Bill Owens Ford — $635.



STEVE McPHERSON — Bill Bryan of Barnett Bank of Lake Placid — $668.



PEGGY BONEY — I. W. Glisson for Sebring Feed Store — $963.

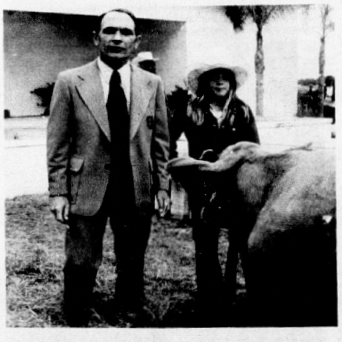

BECCIE DEADWYLER — Stanley Davis for First Federal Savings and Loan of Highlands County — $743.



TRINA AVERY — Deanna Dunty for R. P. Dunty — $728.

Avon Mobile Home Park News

By LORENA WYANT

The Young Highlanders, under the direction of Mrs. Evelyn Jones gave a wonderful concert at the hall Saturday evening.

Mr. and Mrs. Gilbert Burgeson of Jamestown, New York and North Palm Beach, Florida, were guests of Bonnie Burgeson last week. On Thursday evening he entertained at the Winter Guest Club with pictures and a travelogue under the title "North With Spring," which covered many intersting places from Key West to Niagara Falls at the Canadian border. The flower pictures and scenic views were very beautiful.

It is good to see Rowley and Eola Ghaster back in the Park. They recently arrived from their Ohio home.

Mr. and Mrs. Ray Young of Bradenton were Sunday callers at the Floyd Stevens home.

Guests of Mr. and Mrs. Roscoe VanPelt Wednesday and Thursday were Mr. and Mrs. Earl Hartzell from Canton, Ohio.

Mr. and Mrs. Boyd Dager had their daughter and husband Mr. and Mrs. Carl Williams of Tiffin, Ohio as guests last week. On Tuesday they drove to Ft. Lauderdale to visit Mr. Williams nephew and family and on Wednesday to Ft. Myers to call on his Uncle and Aunt. They left for Home Sunday AM.

Mr. and Mrs. Mansel Baker called on the Boyd Dagers on Monday morning. They are friends from El Dorado, Arkansas.

Mr. and Mrs. Frank Garab of Lake Wales and Rolling Prairie, Indiana, and Mr. and Mrs. Glenn Rice of Rolling Prairie called on Mr. and Mrs. Harold Wolcott Tuesday.

Phelps and Josephine Button spent Thursday and Friday of last week visiting Boynton Beach and Jensen Beach. Also called on Otis Wood and family at West Palm Beach and Mr. and Mrs. Robert Delamater of Hobe Sound, their cousins. On the way home they stopped at River Ranch.

Mrs. Floyd Handy of Hillsdale, Michigan and Mrs. Kim Dale of Danville, Illinois spent a few days with Bee Tingler.

Mr. and Mrs. Dwight Walfler from Minerva, Ohio spent several days with Ruth and Roscoe VanPelt.

Mr. and Mrs. Paul Thompson of Allegan, Mich. called on Floyd and Edith Stevens when she was in the hospital for a couple days.

Mr. and Mrs. Joseph Maslach and daughters Kim and Tracy of Timber Lake, Ohio spent a week with her parents Mr. and Mrs. Harold Patten.

Sylven and Catherine Baker appreciated the kindness of many folks when they were shut in with the flu bug.

Mr. and Mrs. Lloyd Wyant attended a Grange officers conference in Venice on Saturday.

Recent guests of the Dagers were Mr. Glenn Lotz and daughters Mrs. James Freeborn and Mrs. Joan Miller of Canton, Ohio. Mildred Shearer and Gladys Geib joined them in the afternoon as they are all friends in Ohio.

Mr. and Mrs. Oscar Gardner of Brdenton were Tuesday guests of Mr. and Mrs. Virgil Weldy.

Ten people came out for the Monday night pinochle party. Ruth and Roscoe VanPelt were high with scores of 1328 and 1370.

Consumer Services Orders Gas Miser Claims Stopped

A company marketing a gas saver kit has been ordered by the Division of Consumer Services to discontinue advertising a 15 per cent increase in gasoline mileage because data fails to support the claim.

William E. McMahon, assistant director of the Division of Consumer Services, said James M. Bradt of Jacksonville was asked to submit data in support of his claims for a 15 per cent minimum mileage increase as a result of installing the "Gas Miser" kit which he markets.

"According to our Division of Standards report, claims of a 15 per cent mileage increase through the use of this kit cannot be supported by the information furnished," he pointed out. "In the opinion of our analysts, these claims could only be proven by fleet testing under controlled conditions."

McMahon said the data submitted by Bradt pertained to only one of the three units in the kit which includes a "Mini Fuel-Jector Gas Saver," a "Capacitive Discharge Ignition System" and an "MBI Hydro-Catalyst."

"What we received from Mr. Bradt contained nothing related to the Mini Fuel-Jector Gas Saver or the Capacitive Discharge Ignition System," McMahon said. "Further, the data purportedly supporting claims for the MBI Hydro-Catalyst were inconclusive due to the lack of controls over the test procedure and the fact that only one automobile was tested."

"Our warning to car owners to be very, very leery of gadgets like this claiming fabulous increases in efficiency bears repeating, especially in these days of high gasoline prices," he concluded. "Unfortunately, the claims are not only usually fraudulent, they may even reduce gasoline mileage and cost the consumer his money, besides."

Congressman Lou Frey

Calls For Financial Disclosure By Congress

Rep. Lou Frey, R-Fla., called for full financial disclosure by Members of the House of Representatives, the Senate and certain congressional employees.

"While I resent being subjected to the rules of this bill—rules which other citizens are not required to follow—I believe this step is necessary if the people of this country are to regain confidence in the government," the Florida Congressman said.

Frey, one of the first Congressmen to speak out for financial disclosure, stated that after Congress got itself in shape he hoped the provisions would be extended to the Executive Branch.

Frey's bill requires annual reports to be filed with the Comptroller General and made available to the public.

The legislation requires disclosure of the following:

(1) The amount and source of any income, reimbursement and gift from one source received by a Member or spouse that exceeds $100 in value;

(2) The value of any asset or liability that exceeds $5000; and

(3) Any business transaction if the aggregate amount of the transaction exceeds $5000.

"As I have said before, the provisions of my bill are alien to my own beliefs, but I believe it will take this drastic a step to restore the public's trust in elected and appointed officials," Frey said.

Frey's bill was referred to the Committee on Standards of Official Conduct.

Board Gathers Facts

Highlands County School Board members have taken to the road like gypsies of late, visiting various school sites about the state. In fact, one might call it "site-seeing."

The board has been gathering facts and knowledge to help it decide which of many architects will design the proposed new Lake Placid High School.

Last Thursday board members visited Garden Elementary School in Venice, Bayonet Point Junior High, Hudson High and Northwest Elementary in Hidden Lake. All facilities of that inspection tour are the products of architect Eoghan Kelley of Sanford.

The first tour, on Feb. 25, was to visit the works of architect. A. Ernest Straughn of Lakeland. This Tuesday the board was taken to inspect the inspirations of Paras Associates of Tampa.

Other architects who made presentations at a meeting Feb. 18 were Charles McAlpine of Ft. Lauderdale, Charles Parsons of Kissimmee and Wayne Heasley, Watson and Company of Orlando.

Making the journeys abroad were board members Jack Wirick Jr., G. Franklyn Ward, Mrs. Ruth Davis, Bill Gene Smith and Steve Roberts Jr., and assistant superintendent Ferrell Smith.

A special meeting of the board has been called for this morning at 10:30 to discuss the findings of the members' travels.

Yesterday's Ft Myers Celebrates Birthday

With Fort Myers wearing 125 bright candles on its birthday cake in 1975, it is very fitting to publish Yesterday's Fort Myers, a nostalgic pictorial history of this tropical paradise on the Gulf of Mexico. It is published as the latest addition to the Historic Cities Series of E. A. Seemann Publishing, Inc., of Miami, Florida.

Fort Myers was built on the banks of the Caloosahatchee River on the same strategic site where the United States Army twice erected military forts. Before this, the Seminole Indians had their villages in the area; before them, the now-extinct Caloosas lived there in mound villages. The history of this choice spot, a favorite today and yesterday because of its enticing climate, its Gulf beaches, and the beautiful navigable river, is told with loving but clear-eyed affection by two authors who gained access to a "gold mine" of photographs heretofore almost entirely unpublished. With the generous offer of these and the help of many interested people, this factual and entirely charming work, Yesterday's Fort Myers, is now available.

Marian Bailey Godown has a thorough background in newspaper, publicity, and feature writing in the East and currently writes a column about southwest Florida for the Fort Myers News-Press. Alberta Colcord Rawchuck is an editor for the Southwest Florida Historical Society who has much personal knowledge of the area.

TOWER VIEW
Restaurant ... IN LAKE PLACID



Gracious Dining Specializing in :
★ FLORIDA LOBSTER
★ STONE CRABS ★ ROCK SHRIMP
BREAKFAST - LUNCH - DINNER
DAILY LUNCHEON SPECIALS
TASTY SELECTION of SEAFOOD
U.S.D.A. GRADED CHOICE STEAKS
CHICKEN & SANDWICHES
NEXT TO THE TOWER HWY. 27 S

Get $200 back.
See
WELL'S MOTOR
CAR CLEARANCE CARNIVAL
FACTORY CASH-BACK DEALS! At least $200.00 on this week's special!
IT'S A GAS! KNOW WHAT I MEAN?
AUTHORIZED DEALER CHRYSLER
Hey, we've got fabulous factory cash-back deals. (Limit one per customer. Retail customers only). You could get $200 back from the factory. But hurry. Cash-back ends soon. So come on in. See us for details. The savings are great!
Well's Motor Co.
Avon Park
THE DODGE BOYS

Advertise the Action Way!



The News-Sun-Shopper want ad way!

Call 385-6155 Or 453-4355

CLASSIFIED ADVERTISING INFORMATION

All copy must be in by Monday 5 p.m. of the week ad is to run.

Rate is: 10 words or less, $2.00. Each word over 10 is charged at 15 cents per word.

In SEBRING, Call 385-6155. In AVON PARK, Call 453-4355.

NOTICE TO ADVERTISERS CANCELLATIONS AND ERRORS

It is the responsibility of advertisers to read their ad upon publication and promptly advise us of any error. If an error of our making seriously affects the intent of the ad, we shall re-run it in the next available issue at no charge. Corrections and cancellations are limited to one insertion. Customers will be billed for errors and cancellations if The Sebring News is not contacted before 5 p.m. Monday following publication.

ANNOUNCEMENTS

1. Card of Thanks
2. Lost and Found
3. Personals
4. Special Notices
5. Travel Information
6. Day Nurseries
7. Conv. & Rest Homes
7A. Conv. Supplies
8. Babysitters
9. Good things to eat

EMPLOYMENT

10. Temporary Help
11. Female Help Wanted
12. Male Help Wanted
13. Help Wanted
14. Sales Help Wanted
15. Work Wanted Male or Female

FINANCIAL

16. Business Opportunities
17. Money to Loan
18. Mortgages
19. Investments

EDUCATION

20. Schools & Preparation for Employment

FARM & SUPPLIES

21. Seed & Supplies
22. Farm and Industrial Equipment
23. Feed and Fertilizer
24. Livestock, Supplies
25. Pets and Supplies

REAL ESTATE

26. Real Estate for Sale or Trade
26A. Real Estate for Sale or Lease
27. Mobile Home Supplies
28. Mobile Homes
29. Lots for Sale
30. Houses for Sale
31. Waterfront Property
32. Condominiums
33. Out-of-town Property
34. Farms and Acreage
35. Residential Income
36. Business Properties
37. Real Estate Wanted

RENTALS

38. Vacation and Resorts
39. Mobile Homes
40. Mobile Lots for Rent
40A. Travel Trailer Spaces For Rent
41. Cottages for Rent
42. Rooms for Rent
43. Roomate Wanted
44. Furnished Apartments
45. Furnished Houses
46. Unfurnished Apartments
47. Unfurnished Houses
48 Miscellaneous Rentals
49. Wanted to Rent
49a. Business and Office Properties for Rent

MERCHANDISE

50. Sale or Trade
51. Appliances
52. TV, Radio, Stereo
53. Antiques
54. Boats-Marine Equip.
55. Building Materials
56. Cameras, Equipment, Supplies
57. Fuel Oil and Wood
58. Machinery and Tools
59. Nursery & Gardening
60. Household Goods
61. Auctions
62. Musical Merchandise
63. Office and Business Equipment
64. Sporting Goods
64A. Swimming Pools
65. Campers and Trailers
65A. Motor Homes
66. Jewelry, Watches
67. Miscellaneous for Sale
68. Wanted to buy

AUTOMOTIVE

69. Airplane Sales and Rentals
69A. Car Rentals
70. Automobiles for Sale
71. Imported & Sports Cars
72. Dune Buggies & Jeeps
73. Trucks for Sale
74. Motorcycles & Scooters
75. Auto, Trucks Wanted
76. Auto Parts and Accessories
77. Services

1. Card of Thanks

The family of Lorene P. Copus would like to express their deep appreciation for all the many kind deeds, prayers and flowers during her illness and passing. O. J. Copus and Mr. & Mrs. George Clarke.

2. Lost and Found

LOST: GOLD bracelet with initials JWM at Highlands County fair Thursday night, Feb. 27. If found please call 385-1422. Reward is offered. dh

LOST: TAP & die set, 37 piece professional, red plastic box; appro. 8"x14". Reward. Also small tractor tire and rim, 16" high x 4" wide, mounted on yellow rim. 385-7915. Sebring. 2tc

3. Personals

I WILL NOT BE RESPONSIBLE for any debts incurred by anyone other than myself, James Randall (Randy) Johnson.

REFLEXOLOGY TREATMENTS (foot massage). Mrs. Gottschalk, 385-7404, Sebring. ttfc

Lecithin! Vinegar! Bé! Kelp! Now all four in one capsule, ask for VB6+. Touchton Drugs. 8tp

Lose weight safe, fast, easy with the Diadax plan. Reduce fluids with Fluidex. Touchton Drugs. 8tp

4. Special Notices

NEW ICE CREAM TRUCK IN TOWN

Varieties of ice cream — snow cones, ice cream bars, bombs and ice cream sandwiches, popsickles, Heath bars, drum sticks, etc. Also will deliver for birthday parties.

Call in advance - 385-4546 385-2435

Electrologist

Anne Marie

What is electrolysis? How can it help you? If you are troubled by unwanted hair on face, arms, legs, or body, Anne Marie, professional trained, can help you.

Day and Evening Appointments

813-465-2117

Columbia Bikes

ALL MODELS, SIZES AND COLORS IN STOCK.

LARGE SELECTION OF ADULT 3-WHEELERS.



LEE RAGATZ Volkswagen - Audi

We Honor

4163 Hwy. 27 S., Sebring 385-3119

DON BROOKS REALTY

COMPLETE REAL ESTATE SERVICE.

RENTAL AGENCY

HOME AND YARD MAINTENANCE

LET A PROFESSIONAL MANAGE YOUR PROPERTY.

DON BROOKS, Realtor

133 E. Center Ave.

385-7875 or 385-0290

DOYLE'S BARBER SHOP

112 S. Ridgewood, Seb.

Hours: 8:30 - 5:30

Monday thru Saturday

"We use vacuum clippers"

Ph. 385-3092

FRESH YARD eggs direct from farm for sale. 65 to 85 cents per dozen. 385-4753, Sebring. 2tc

REDUCE EXCESS fluids with Fluidex. Lose weight with Dex-A-Diet capsules at Touchton Drugs. 13tp

Skin disorders? Try Toco-Derm vitamin E cream, 1260 IU per tube at Touchton Drugs. 8tp

7. Conv. & Rest Homes

HOME CARE for elderly gentlemen. 453-5901. S

Will care for ELDERLY PEOPLE in their home. Trained nurses aid, all hours call Wauchula 773-4036. S

9. Good Things to Eat

PINK GRAPEFRUIT, corner of Hwy. 17 and Eldorado Ave., half way between Sebring and Avon Park. Monday thru Saturday. itp,ttfc

FOR SALE fancy tree ripened oranges. Kight's Mini Grove. 453-7398. S

11. Female Help Wanted

BOOKKEEPER

Permanent position with small manufacturing plant. Need dependable person with experience. Full set of books, some typing, good starting salary. Pd vacation, Group Ins. 5 day week. Ref. required. Please send resume to Sebring News, Box F, Sebring.

SECRETARY — First Baptist Church. Call for appointment. 385-5154, Sebring. itfc

SECRETARY - BOOKKEEPER. Experience in bookkeeping essential; must be able to do all phases bookkeeping, experience with small company helpful. Secretarial duties require typing, filing etc. For appointment call 813-385-2513. South Florida Rural Housing Inc., 108 N. Ridgewood, Sebring. An equal opportunity employer. itc

KITCHEN HELP wanted, Hammock Inn, Highlands Hammock State Park, Sebring. ttfc

LUZIER PERSONALIZED cosmetics wigs. Buy or sell. Top commission. 385-0415, Sebring. ttfc

WAITRESSES WANTED, Rowl's Inn, 3955 Rt. 27 South, Sebring. ttfc

EXPERIENCED WAITRESS, full or part time. Apply in person. Tower View Restaurant, Lake Placid. ttfc

12. Male Help Wanted

CONSTRUCTION SUPERVISOR working foreman with experience in all phases of home construction to assist families building their own homes. Prefer someone with constructing experience and class II construction licenses. For appointment call 813-385-2513, South Florida Rural Housing Inc., 108 N. Ridgewood, Sebring. An equal opportunity employer. itc

13. Help Wanted

CAR WASH and clean up. Full time. Must be willing to work. Apply in person: Ross Backus II, at Ross Backus, Pontiac, Buick, Cadillac and GMC trucks, Sebring. ttfc

HELP WANTED

Persons experienced in pump installation and service. Contact LaGrow Irrigation, Inc. 465-4114.

HELP WANTED

Part-time and full-time personnel needed. Package clerks, bartenders, some management positions open.

Call: 453-3426

Avon Park FOR INTERVIEW

INTERVIEWER WANTED for part time telephone survey work. Not a selling job. Give phone number. Must have private line. Air mail letter including education, work experience, and names of references to: Arbitron, Field Operations, 4320 Ammendale Road, Beltsville, Maryland 20705. itp

NEED EXTRA income? Deliver Lakeland Ledger, two days week Monday and Tuesday. Established route. Call 385-7764 before 12 or after 6 p.m. Ask for Mr. Johnson, Sebring. ttfc

13. Help Wanted

NEED A PART-TIME JOB?

Here are a few tips on what to look for:

1. You should receive at least $900 per year to start.
2. You should be told months in advance the dates and time you will work for this part-time employer.
3. You should work only one weekend per month, and two weeks each summer and he should buy all your meals during work periods.
4. You should receive two days pay (double time) for each day you work on the weekend.
5. You should be paid at an hourly rate of no less than $3.33.
6. You should receive regular promotions with pay raises for your length of employment.
7. Your part-time job must not interfere with another full-time job or your civilian education.
8. You should receive additional education at the expense of your part-time employer, that will aid you in civilian life.
9. You should be given $300 worth of clothing for wear during the period you work on your part-time job, and as it wears out he should replace it at no cost to you.
10. You should be covered by $20,000 worth of life insurance.
11. You should receive a retirement plan that will assure you a check each month after twenty years of part-time employment, at the age of sixty.

THE FLORIDA NATIONAL GUARD CAN MEET ALL OF THESE CONDITIONS. IF YOU ARE IN GOOD HEALTH, MALE OR FEMALE, BETWEEN AGES 17-35

(Veterans age depends on years of prior service)

JUST CALL:

AVON PARK 453-3856

LAKE WALES 676-3313

ASK FOR SGT. MINUTEMAN.

HE WILL GIVE YOU ALL THE DETAILS.

Call Anytime Between 9 a.m. and 8 p.m. Anyday

An Equal Opportunity Employer

GRAND OPENING!

EAGLE FAMILY DISCOUNT STORES, INC.

HAS IMMEDIATE OPENINGS FOR MANAGER TRAINEES - CASHIERS - STOCK CLERKS - & SET UP HELP.

Full and part time positions are available. Some retail experience is helpful but will train.

APPLY IN PERSON THURSDAY, MARCH 6, 9AM TO 2 PM

U.S. 27 & CORNELL ST. AVON PARK, FLA.

453-5672

EAGLE FAMILY DISCOUNT STORES, INC.

EAGLE FAMILY DISCOUNT STORES

(We are an equal opportunity employer, M-F)

MOTOR ROUTE CARRIERS NEEDED!

MUST BE AVAILABLE ALL DAY WEDNESDAY & WEDNESDAY EVENING

APPLY IN PERSON:

SEBRING NEWS

2714 S.E. Lakeview Drive

ORLANDO SENTINEL STAR has opening for one carrier in Sebring including downtown and shopping center area. Car needed. 453-6303. S

HELP WANTED. Building 913, Sebring Airport, Sebring. itc

MAINTENANCE MAN with at least three years experience repairing electrical and air equipment. Also experienced fiberglass finishers and laminators. Apply in person. Wellcraft Marine Corporation, Municipal Airport - Avon Park, 8 to 4 p.m. S

TRUCK DRIVER - married man, 25-40. Salary plus commission. Must be dependable. Call 453-6829 after 8 p.m. for appointment - Servisoft Water Conditioning. S

CHIEF ACCOUNTANT. Heavy experience in real estate required with emphasis on land and housing sales and costs. Supervise small staff. CPA not a prerequisite but a plus. Salary open. Please send resume to: President, Box 726, Lake Placid, Fla. 33852. 2tc

WORK AT HOME! Addressing, mailing and or typing. Details for stamped, self addressed envelope and 25 cents handling. Curtis Nelson, Box 507, Alger, Mich. 48610. 3tp

WANTED EXPERIENCED grove worker. Family man. Frostproof 635-2318. S

APPLICATIONS are now being accepted for part-time night watchman work Saturday and Sunday Nights. Apply at Business office South Florida Junior College. An equal opportunity employer. S

INSURANCE DEBIT - Avon Sebring area. Call T. M. Bush collect 898-0792. Good starting pay, fast raises. Experience desired. Not Required. S

EARN $ 3-$5 per hour. Part-time or Full-time. No collecting or delivering. Write A. Swailes, Route 1, Box 81, Wauchula, Fla. 33873 stating address, telephone number. S

14. Sales Help Wanted

UNITED MOTORS Club Inc., Salesman needed. Call 385-7476, Sebring. ttfc

15. Work Wanted Male or Female

PART-TIME HELP - light cooking, light housekeeping, some home nursing. Good references. Write P. O. Box 293, Avon Park. S

WILL PROVIDE SERVICES: writing, reading etc, banking, shopping or provide transportation for same. Retired lady, former social worker. Reasonable hourly rate. Write, P. O. Box 1133, Sebring. itp

WILL CARE for an elderly lady in her home. 385-0777, Sebring. ttfc

STATE CERTIFIED building contractor interested in a proposition. Also have local master electrician liuense. 385-3231 Sebring. ttfc

19. Investments

HOME PLUS $ CBS rental units, $65,000. Call 385-2325, 385-7904, Sebring. ttfc

20. Schools and Preparation for Employment

EXPERIENCED TEACHER now scheduling piano or organ lessons. Will teach full pedal organ in your home. 385-3942, Sebring. 3tc

22. Farm and Industrial Equipment

544 INTERNATIONAL DIESEL tractor with 6' mower and trailer. 385-4692, Sebring. ttfc

25. Pets & Supplies

GERMAN SHEPHERD puppies, $25. 465-5723 before 9, noon after 4. Lake Placid. itc

BEAGLE PUPPIES for sale, also Beagle and Doberman stud service. Call evenings 453-3098, Avon Park. 2tp

4 KITTENS, two adult female cats, free to good home. 385-6882 after 6 p.m. Sebring. itc

AKC MINIATURE SCHNAUZERS. Call Irene Gerting after 6, 385-7101, Sebring. 2tp

IRISH SETTER puppies, AKC registered. Call 385-6698 or 385-4514, Sebring. 2tc

FOR SALE MYNAH BIRD - 1203 W. Bell St. S

NEED GOOD home for young female Labrador Retriever. 465-2965, Lake Placid. itp,ttfc

28. Mobile Homes

12 x 60 - 1971 Skyline mobile home. Front and back bedroom, 1½ bath, heat and air - furnished - wooden patio and utility room attached. 453-5724 S

CLOSE OUT on new model, 20 x 40', two bedroom, two bath, all electric, completely set up. $9,865. Inquire at DeSoto Park office or call 385-4110, Sebring. ttfc

NEW 1975 — LOCATED in DeSoto Park. Two bedroom, one ¾ bath, 12 x 60', all gas, many extras, $7600. Inquire at DeSoto Park office or call 385-4110, Sebring. ttfc



THIS SEBRING LANDMARK IS NOW BEING OFFERED FOR SALE OR NEGOTIABLE LEASE

501 N. PINE ST.

$55,000

High traffic downtown location and adjacent city parking

REPLIES SHOULD BE SENT TO:
The Sebring News
P.O. Drawer D Sebring, Fla. 33870
385-6155

28. Mobile Homes

HIGHLANDS COUNTY'S LARGEST MOBILE HOME SPECIALIST

AIR CONDITIONING Coleman HEATING

FREE ESTIMATE

Glen Smith & Sons, Inc.

Lake Wales 638-1441

"COMPLETE MOBILE HOME AIR CONDITIONING AND HEATING IS OUR BUSINESS AND SERVICE IS WHAT WE SELL"

New & used Mobile Homes

Low down payments. Bank Financing.

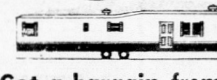

Get a bargain from your local Inflation Fighter.

1975

Mobile Homes - Must be sold to make room for different models.

Used 12x68' - 3BR, air conditioned, furnished & delivered within 50 miles

Only $5,695

Bank Financing Available.

Sebring HURRY AND SEE FOR YOURSELF

MOBILE HOMES

U.S. 27 - 8 Miles North Of Sebring



Vinyl Rooms

Cabanas, Carport Roofs, Florida Rooms, Roof Overs, Siding, Soffit, Fascia, Screen Rooms

NO DEPOSITE REQUIRED
NO SUB-CONTRACTS

WE MANUFACTURE, INSTALL AND SERVICE WHAT WE SELL!

PERM-ALUM PRODUCTS

16 Years of Customer Service

For FREE Estimate CALL AVON PARK

453-6735 or 453-3321

FOR THOSE WHO LIKE QUIET.

New 12'x60' Mobile Home on large lot. 2BR, 1½B. Completely furnished. Lge. glassed-in patio. Long covered carport. New metal utility bldg. Fruit trees, orange, lemon and grapefruit.

THE CAVENDER CORPORATION, Realtors
Grace M. Marmon, Assoc.
385-5133 or 385-0056 after 5 p.m.

12x60 Hillcrest set upon corner lot, Grayce No. 1. Spacious D.R., kitchen in front, beautiful cross Ventilation, cent. A & H. 12x40; corner carport for 3 cars, 10x24 cabana, 5x10 storage pantry. Util. rm w-auto washer. Fenced yard custom furn. Color TV, all drapes, linens, dishes. You can move in for $10,900 385-3984.

24'x60' 3BR, 2 Full baths, large L.R. and Den seperate dining room, completely furnished only $9495.00
80-773-9326.

Purchase new 1975 12'x60' 2BR carpeted furnished w-3 T. central heat & air. Only $5,400.00 80-773-9326.

Assume payments on 12x60. 2BR. Like new. Sacrifice. Payments only $85.00. Low balance.
80-773-9326.

RETIREMENT BARGAIN. 10 x 50' furnished mobile home, sliding glass doors, air conditioner, awning, on your own lot. Palm trees, hedged. $7,900. Quiet adult park. 1st mobile behind Hornes Restaurant. Hwy. 27 South, Sebring. itpre

FOR FULL time retirement or a winter hideaway, see this rare value! 1962 Parkwood 10 x 52', one owner. Central air, Whirlpool appliances, home freezer, fine furnishings, 6 x 8 utility cabinet, patio awning, beautiful trees and shrubs. In small adult park in Avon Park. Low lot rent. For appointment to see, call 385-3289, Sebring. itcre

DISCOVER "THE COVERED BRIDGE"

the Mobile home Country Club Community where you own your land.

6 MODELS OPEN DAILY

Follow the billboards on U.S. 27
Turn W., 1½ mi. N. of Lake Placid.



465-3523 LAKE PLACID

PRICE REDUCED. 12 x 60', 1973 Eldorado, two bedroom front and rear, 1½ bedroom front and rear, 1½ and air. Full length carport, custom utility room. Screen room on raised patio. Furnished, landscaped. Gracious adult retirement. Stop at the office, Ohrt's Mobile Village, 2½ miles North on U.S. 27, Sebring. itcre

12 x 60' PRICE REDUCED. 1973 Eldorado, two bedroom front and rear, 1½ baths. Central electric heat and air. Full length carport, custom utility room. Screen room on raised patio. Furnished, landscaped. Gracious adult retirement. Stop at the office, Ohrt's Mobile Village, 2½ miles North on U.S. 27, Sebring. itc

LARKWOOD 12 x 64' END bedrooms, 1¾ bath. Condition as new. Located Grayce's No. 2. 385-6032, Sebring. ttc

SAVE A THOUSAND dollars! New 1975, 12 x 62 Eldorado, two bedroom. Full length carport with custom utility room. Covered patio, central electric heat and air. Deluxe Frigidaire appliances. Sodding, palm tree, split face skirting and flower box. Rec hall and shuffleboards under construction now. Sebring's new, beautiful adult retirement Village. Stop at the office, Hammock Mobile Estates, 7 blocks west off 27 on Highlands Hammock State Park Road, Sebring. itcre

MOBILE HOME 12 x 60' furnished, two bedroom, two bath. Awnings and utility room. Mint condition. Like new. $8500. Grayce's II. 2719 Las Vegas or phone 385-7260 Sebring. 3tp

UNFURNISHED MOBILE home, three bedroom, full bath. Set up in trailer park. $700 and take over payments $106 a month. Phone 385-2323, Sebring. 2tp

24 x 44' MOBILE HOME on lot 100 x 275'. 465-3347 Lake Placid. 2tp

64 x 12' MOBILE HOME with lot, A.C., heat. 5243 Varnum Street. $12,500. Call for appointment. 385-1957, Sebring. itx

12x60' TWO BEDROOM mobile home. Ready for immediate occupancy. 3 months free lot rent with purchase of home. Children welcome. 385-0417, Sebring. ttc

1974 12x60' MOBILE HOME on 120x140' lot. $10,500. Box 50, Zolfo Springs, Fla. 33890. 2tp

ALPINE MOBILE Homes now have 3 models with two bedrooms, carport, A.C., utility building. Starting under $8,000 with 12 years financing. 6 months free rent upon purchase. Off 27 South ½ mile East on 70. 465-3689, Lake Placid. ttc

HOLLY PARK 12x62', expando, porches, 50x120' lot. 3248 Illinois Ave., 385-2327, Sebring. 2tc

10 x 60' MOBILE HOME with 12 x 37' addition. Three bedroom, one bath on 2 - 50 x 125' lots. Utility room, wood fence. $11,500. Sebring Manor subdivision. 385-6718, Sebring. ttc

FOR SALE or lease, two bedroom, two bath, furnished, 12 x 60', central A-H, screen room, utility house. 75 x 136' lot. Quick possession. Reasonable. $12,500, 385-5553, Sebring. ttc

12 x 60 furnished two bedrooms with carport and shed. 10 x 44 furnished with carport and screened porch. Near shopping center. Stop at office Bonnie Brae Mobile Estates. S

DOUBLE WIDE - 4 bedrooms, 2 bath, den. Trees - pond on 5 acres. $27,000. 385-2202, Sebring. ttc

PRICED TO sell. 1972 mobile home, unfurnished, central A-H, three bedroom, clean and very good condition, in nice family park. 385-1823, Sebring. ttc

BEAUTIFUL 1974 - 12 x 52' TWO bedroom one bath mobile home on 50 x 140' wooded lot. City water, paved streets, sodded yard, central A-H, fully furnished. Move right in. 385-6030 after 6 p.m., Sebring. ttc

FIVE BEDROOM mobile home, two baths, city water, sprinklers, ½ acre. 385-4825, Sebring. ttc

CASH FOR YOUR 8, 10 or 12 wide mobile home. Call Sebring Mobile Homes, 453-4912, Avon Park. S

REDUCED, LAST two 1974 models 60x12 and 52x12. Ready to move into. Pine-Aire Mobile Home Park and Sales, 465-4146, Lake Placid. ttc

29. Lots for Sale

2 WOODED LOTS, Sebring Ridge, 80 x 100' each. Surveyed, water, ready to build. Call 773-6117 Wauchula. itp

CORNER LOT Fairmount Estates for sale. Write Mrs. DeLoof, 4868 Champion, SE, Grand Rapids, Mich. itp

LOT 411, SEBRING Highlands, approx 1¼ acre, G. E. McNamara, 929 S. Alkire St., Lakewood, Co. 80228. 2tp

TWO LOTS - for sale - Avon Park Lakes. Write C. J. Simms, Route 1, Loveland, Oklahoma 73553 or Call 405-479-5750 S

LOTS 267 and 268, unit 1. Plat book No. 4. Avon Park Lakes. Write C. J. Simms, Route 1, Loveland, Oklahoma 73553 or 405-479-5750 S

MOBILE HOME lots, city water, $3200, and $4000. Ruth Simpson, Box 321, Zolfo Springs, Fla. 33890. 3tp

BUILDING LOT, $2,000 cash or terms in Sebring. Dupuis, Rt. 2, Oak Ave, Oklawaha, Fla. 32679. 4tp

OWNER Sacrificing 3 adjoining lots in Placid Lakes, Lake Placid. Terms. Call evenings 465-4151, Lake Placid or 385-8654 Sebring dh

MOBILE HOME lot, 50x125' electric hook-up; city water; septic tank; utility shed; landscaped sodded lot, lime rock drive way. 385-8718, Sebring. ttc

LOTS FOR sale, zoned for duplexes, P. O. Box 1496, 385-0781, 385-8664, Sebring. ttc

LOT AT Leisure Lakes. Zoned commercial. Lot 32, block 168, section 3. Will sell for $7,000. If interested, Write Wayne Rhoten, 30 North Ash, Apt. 7, Redlands, Calif. 92373. 4tp

30. Houses for Sale

OWNER TRANSFERRED. Like new, two bedroom, 1½ bath CB home. Nicely landscaped in a quiet neighborhood, right out side of Sebring City limits, city utilities and water at county taxes. This 2 year old home has wall to wall carpeting, central air conditioning and heating, covered patio and garage. Asking $25,000. Call 385-5393, Sebring dh

NEW THREE bedroom, two full baths, lovely kitchen with breakfast bar and pass-thru window to large porch, dishwasher, self cleaning oven, dining room, living room, central air and heat, garage. $25,900. Call Builder, 385-3759, Sebring. ttc

BEAUTIFULLY FURNISHED CB two bedroom, two bath home. Patio, garage, carpeted, A.C., heat. On a nicely landscaped ½ acre lot. All for $34,500. 385-3456 for appointment, Sebring. 2tp

BY OWNER. Two bedroom, two bath, garage, 400 feet, Lake Jackson-beautiful view. $29,700. 385-6069, Sebring. 4tp

29. Lots for Sale

CHOICE LAKEFRONT LOTS

Just placed on the market - 3 magnificent homesites in beautiful Placid Lakes. Each has gorgeous view of the sun setting across the lake. Low down payment, easy terms with bank financing. Priced from $13,400 to $14,900.

For further information call sales office 465-4333 Placid Lakes Communities 2000 Jefferson Ave. N. Lake Placid, Fla. 33852

FOLLOW THE GOLF BALL SIGNS FROM US 27 or SR 70



Roy Marmon

THE Cavender CORPORATION

Realtors
333 S. Ridgewood Sebring
385-5133



Joyce Raines

1972 Model mobile home 12x68 on large landscaped lot. A bargain $11,500

Charming 3BR, 3B, Lakefront Home near hospital. Oversized master bedroom, bath and walk-in closet.

INCOME PROPERTY. 2BR home plus garage apt. with lake privileges. Only $9,000.00. Close in.



Grace Marmon

SEBRING PARK. All waterfront community. 3BR & 2BR, new home or will build to suit. Excellent terms. Also many homesites available.

LAKEVIEW TOWERS CONDOMINIUM. 2BR, 2B on lake side. $35,000.00

Many new homes in various locations by various builders at their prices.

Mobile Home Court with efficiency apts. Includes 3BR, 2B, CB residence. U.S. 27 South.

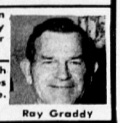

Ray Graddy



Deal With The Real McCoy

On the circle 385-7740

2BR, newly reconditioned home. Nicest downtown section. $20,000.

20 A grove, overhead sprinklers, 12 yr. old. $4000 per A.

3BR, 2B, 1A on Lake Jackson

A Plush, 2-2 condo. $32,000

Right in path of progress 440', Rt. 27 frntg. 230' deep. $125 frnt-foot.

2BR, 1½B, near High School $26,000

Large Lake Jackson home, $75,000

ASSOCIATES
George Forst Wanda Harford Virginia Neel 385-7749
Barbara O. Haege Irene Dougan 385-4122

BRANCH OFFICE
Associate, Ernest Wiedenhoft
385-7750

NOW IS THE TIME TO BUY!

MONEY IS AVAILABLE TERMS ARE GOOD.

New homes from $20,995

LOTS

Sebring Country Estates $2700

Erin Park Canal lots $4500

City lots, 2 for $5000

Lakefront lots 2 for $20,000

ACREAGE - BEST BUY! 160 acres, $812.50 per A.

MEMBER NATIONAL MULTIPLE LISTING SERVICE

RUPERT SMITH AGENCY, INC., BROKER
SOPHY MITCHELL ASSOC. & MNGR.
Irene Van Dyke, Assoc.
116 S. Ridgewood Sebring
CALL 385-8942 or 385-1856

ROBERT R. KING, JR., REALTOR

Close in-walking distance 2BR, 1½B, large lot, lakeview, appliances included, Terms $22,300

Owner says sell-off N. Lake Ave., 2BR, 1½B, parquet floors, central heat and A-C $34,000

Two BR, 1B, CB apt., The Manors, 4 months old, many extras ... $15,000

Overlooking Lake Lotela, large 2BR, 2B, central heat and A-C, lot 140'x157' ... $33,000

Lakefront Home, CB, 3BR, 2B, 2 car garage, beautiful lot 100x400' Citrus trees $58,000

Phone 453-4854 & 453-6634
ASSOCIATES
Irene Roy
Juanita R. Haddock
Victor Sullivan

Get the Key... from C. WESLEY WARD

Waterfront lots from $4,900

COUNTRY LIVING - 3 acres, 2BR, 2B, close in ... $34,500

HOMES ON WATER - 3BR, 2B, almost new on Canal into Lake Charlotte ... $42,500.

RETIREMENT HOME - Immaculate Spanish motif in city $29,500. 2BR, 2B, in Indian Section, $26,500. 2 Acres & 2BR home on Lake, one of a kind ... $65,000.

RANCH - 2,000 acres, all improved $1,000 an Acre

ACREAGE - 7½ acres on paved road, fenced, improved $23,000. 80 acres, 40 in grove, 20 in pasture, 20 in woods. ... $125,000.

ACREAGE ON LAKE - 32 Acres on lake, $3,500 an acre, ... 29 per cent down.

GROVES - 15 acre grove, young and producer, close in $5,000 an acre or 5 acres.

C. WESLEY WARD, Realtor

385-5510 3000 S.E. Lakeview Dr. (U.S. 27) Sebring, Fla.

Associates:
Marine "Rene" Harlan .....Annie Lee Tate

NEW HOMES

3BR, 2B with family room, double carport, Central H & A.

Large 3BR and 2B with family room, double garage, Central H & A, screened porch, carpeting, D-W disposal, cont. clean oven. Sodded lot for the family who wants something better and can afford it.

2BR and 2B with nice kitchen, separate dining room, screened porch, closed garage, cent. H & A, D-W, carpeted, nice sodded lot.

4 other homes under construction All Neel Manor Homes have plastered walls. Price range from $25,900 to $39,900.

SEE: NORVAL W. NEEL, BUILDER
Neel Manor
105 Lake Sebring Drive
Phone 813-385-0830

Peace River Real Estate Inc

BRANCH PHONE 453-3179
Open 6 Days A Week

FOR RENT - Lakefront - 3BR, 2B, CH & A.

Duplex CBS, Furnished - 2BR each side .$29,900

NEW - 2BR, 1½B, carport - CBS ... $26,900

LAKEFRONT - Large luxury home - approx. 3,000 sq. ft. 4BR, 3B, family room, CBS, CH&A, large landscaped lot w-sprinkler system.

FURNISHED - 2BR, 1B, CBS, shop, carport ... $15,000

2BR, 1B, CBS, carport. Completely furnished - linens, dishes, color TV, boat, motor, & trailer ... $23,000

3BR, 2B, dishwasher, carport, family room, covered patio, outside storage house. CBS ... $29,500

WE NEED LISTINGS OF GROVES, ACREAGES - LARGE OR SMALL

1002 W. Main St. - Across from Pantry Pride
JAMES H. HULL, Reg. Real Estate Broker
ASSOCIATES:
Dan A. Davis & Majorie O. Davis 453-4173
C.D. "Chuck" Hightower 453-4603
Les Burch 453-4322

HARD TO FIND SMALL ACREAGE PARCELS

2½-5 Acres with roads, power survey.

EASY TERMS
JOSEPH B. SICKLER
REG. REAL ESTATE BROKER
3108 SW Lakeview Dr.
US 27 Sebring
385-6119
WE HAVE OTHERS ASK US!

BUILD NOW!

ALL STATE has plenty of mortgage money...and the Country's LOWEST PRICES!

CLIP THIS AD AND SEND TO A FRIEND UP NORTH



LA HACIENDA

Now!... Your Different Home... in comparable Spanish design with heavy stucco • 3 Bedrooms or 2 Bedrooms and Den • 1 Bath • 3 Large Bright Airy Bedrooms • All Electric Kitchen with Decorative Formica Cabinets • Engineered for Minimum Upkeep.

FINISHED CONCRETE BLOCK HOMES — BUILT ON YOUR LOT **$13,750**



Rancher #4. The Best 2 Bedroom Home on the Market. 2 Large Bedrooms with Large Closets. 1 Bath. Entry Porch. All Electric Kitchen with Plentiful Formica Cabinets. Large Carport and Utility Room. Come and Explore. Your Future Castle.

FINISHED CONCRETE BLOCK HOMES — BUILT ON YOUR LOT **$11,250**



Federal #3. 1527 sq. ft. inc. Carport & Utility Room. 3 Oversized Bedrooms. 2 Massive Baths. Royal-Sized All Electric Kitchen with Massive Array of Formica Cabinets. Dining Room Snack Bar. G.E. Appliances. This home can be No. 1 in your HEART!

FINISHED CONCRETE BLOCK HOMES — BUILT ON YOUR LOT **$16,970**

CLIP THIS AD AND SEND TO A FRIEND UP NORTH

ALL STATE homes

GENERAL OFFICES: 9312 Florida Ave. (Opposite Floriland Mall) Tampa, Fla. 33612 Tel. (813) 935-2111 or 933-6561

- Monthly Payment Less Than Rent
- Our Prices Result In Up To 35% Savings
- See 6 Furnished Model Homes
- Exciting Exterior Designs
- Models Open 9 am to 9 pm — Sunday thru Sunday
- Class "A" Builders — Certified by the State of Florida
- We Have Been In Business For 20 Years... Credit References — Have Your Bank Check Us.

INSTANT FINANCING Priced on Hillsborough County Code

ALL STATE HOMES 9312 N. FLORIDA AVENUE TAMPA, FLORIDA 33612

dial...COLLECT **935-2111**

WE ARE INTERESTED IN LEARNING MORE. SEND YOUR HOME COUNSELOR WITH BLUEPRINTS ON (Date) _____

OR CALL ME AT (Tel) _____

I AM INTERESTED IN:

☐ 2 Bedrm ☐ 3 Bedrm ☐ 4 Bedrm ☐ With 1 Bath ☐ With 2 Baths ☐ For Duplexes

I Own My Florida Lot in County of _____

I Wish to Buy a Lot and Have You Build in County of _____

☐ Need Bank Financing ☐ Will Pay Cash _____

NAME _____ PHONE _____

ADDRESS _____

CITY _____ STATE _____ ZIP _____

WE BUILD IN 22 COUNTIES IN FLORIDA

WE BUILD DUPLEXES FROM $14,950.00

SN-3-6

MR. REALTY STATE SAYS...

ALEXANDERS and ASSOCIATES, INC. 385-0147

Southgate Shopping Center

Has the key to the best values in town. See them today.

JUST RECEIVED 3 NEW LISTINGS WAY BELOW MARKET VALUE!

3BR, 2B, garage, at only $28,400. Financing set up. Owner must sell!

SAFFEL REALTY ASSOCIATES, INC.

113 W. Center Ave. Phone 385-1232

2BR, 1B plus 2 furn apts. Lake Jackson $44,900
2BR, 2B mobile home, 100 ft. on lake $30,000
2BR, 1B mobile home, over 5 acres $45,000
5 A. with modern 3BR, 2B home $53,500
2, 3 & 4 BR. homes. Some new from $16,000-$75,000
2BR, 2B Condominiums from $34,000-$39,750

LISTINGS NEEDED "TRY US - YOU'LL LIKE US"

HAYS Realty BROKER

Practically new 3BR, 2B, screen porch, 1 car garage, Lakeview home in golf course community. Priced in mid 30's. Lakefront home spacious 3BR, 2B, large porch overlooking lake, fruit trees, sprinkler system in low 30's.

465-4222

FLORA D. HAYS, BROKER

205 Interlake Blvd.

Lake Placid

GRAND PRIX HEIGHTS New home with 2BR, 2B & 3BR, 2B. All have cent. air & heat, w to w carpet, enclosed garage, ranges, fully codded lots. $25,000 to $32,500. Rentals also available.

JOHN CARROLL CONST.

385-3893

FOR SALE BY BUILDER

3 large bedroom, 2 fully tiled bath. Complete carpet, central air and heat, stove, & dishwasher, garbage disposal. Utility rooms & closed garage screen patio. 1 mile out of city off Scenic Hwy at Scenic Estates on Karola Drive.

New 24'x66' Hacienda 3BR, 2B, upgrade carpet thru-out dbl. ins., fcm - Cor thru-out. Side by side refer. & all access. Self-cleaning oven, dishwasher, garbage disposal. One piece baths, ¼" paneling 8' ceiling. Wet bar. Completely furnished. 4 ton heat & air. On 2.1 acres, underground sprinkler system 22'x60' patio. 10x15 building 2" deep well & 4" shallow well, with small pond & fruit trees.

80-773-9326.

$28,000.00

PRICED FOR QUICK SALE! NO CLOSING COSTS

Sebring Hills

Crane St., brand new custom 3 BR, 2 B, home on fully sodded lot. Spacious kitchen with formica cabinets, range & dishwasher. W-W carpet, central heat & air, screened patio plus a nice sized garage.

Builder, 385-3474

$36,500; Price Reduced $2500. MUST SELL: Unique Contemporary Design with Cathedral Ceilings, exposed beams. Immaculate 3BR, 2B, Central A&H. Paneled Fam. Rm., Fla. Rm., Beautiful solid wood cabinets, luminous ceilings in Kit. & Baths. Large rooms, lots of closets. All kitchen appliances, drapes included. Brick patio, enclosed workshop, fully sodded 125x125 corner lot with trees. Choice location.

385- 0275

Number One Realty Corp.

E. Dickerson

Reg. R.E. Broker

103 W. Main, Avon Park

453-7779

5 Acre mini-ranches $1995 - acre. Nice for trailer & light agriculture. 10 per cent down.

UNITED REALTY

REDUCED

2BR, 1B, CB home with C.P. Indian Section

1A. Ranchette with 2BR and family room in country. Near town

$24,500

UNITED FARM AGENCY, INC., BROKER

5318 U.S. 27 South

385-4849

Bargain Price

New, 2BR, 1B, Sebring Shores

385-2535

WOODRUFF HEIGHTS Villas - adult community - two bedrooms - CB - furnished - heat and air - walking distance downtown - 453-5533 $

HOUSES AND lots, one waterfront lot, Dinner Lake area. By owner only. 385-6574 days, 385-3815 evenings. Sebring. 2tc

FOR SALE or rent, new duplex, two bedrooms, two baths each side, central air-heat, w-w carpet. Good investment. By builder. 385-1957 - 385-3368. Sebring. tfc

AVON PARK, two bedroom, close to town, on Lake Ave. furnished, $16,500. Beautiful 2, 2, 1900 sq. ft., lakefront, $49,900. John Morris, Realtor, 453-3156; 385-2533. Sebring. tfc

NEW TWO bedroom house - double garage - water softner - dishwasher - garbage disposal - well irrigation - sprinklers - large lot - restricted Port Malabar near Melbourne - small down payment assume mortgage - 813-453-7356 $

FRAME HOUSE - three bedroom - Florida room - Extra lot - near post office - Best buy - Frostproof, 635-3214 $

THREE BEDROOM CB - 2 ½ years old - carport - central air and heat - Lot 120 x 110 on Lake Denton Road - $21,000 - 453-3353 — 453-3915 $

SEBRING SHORES. Three bedroom, two bath, air-heat, 385-5340. Sebring. tfc

SEBRING IN TOWN, 2 new homes, 1 near completion. Two bedrooms, optional on 3rd bedroom, combination 1½ baths, kitchen, dining and living room, fireplace, brick veneer front, carport porch, 1600 sq. ft. under roof. Mid 20's. Other homes and lots available. B. Allen Inc., 385-0983. Sebring. 4tc

BIG SUN RAY. Two bedroom completely furnished, good condition. For sale or rent. Contact, B.H. Browning, 393 Raymond Ave., 813-635-3961 Frostproof. 2tc

SEBRING HILLS, new three bedroom, 2 bath, all brick. Deluxe interior includes dishwasher, range, disposal, carpet, air-heat, etc. Utility carport, 60' drive, fully sodded. Anytime 385-3490 Sebring. tfc

NEW TWO bedroom, one bath. Owner, 1613 Kerry Drive. 385-6747. Sebring. tfc

NEW THREE bearoom two bath, lakeview lot, lake privileges, central air, heat, carpeting, dishwasher, $31,000. 385-5900, Sebring. tfc

NEW HOMES for sale — Would consider taking in a good motor home in trade. 385-0830. Sebring. tfc

---

36x64 NEW DUPLEX, you finish inside. 2.16 ft. wide concrete drives and walks. Nice lay out, hooked up to sewer. Total price $18,000. Walt Bieros 385 8098. Sebring. tfc

NEW DELUXE duplex, complete kitchen with refrigerator, carpeted, central heat and air, laundry room, screened porch, city water, sewer, no city taxes. Bargain priced to sell. Builder, Walt Bieros, 385 8098. Sebring. tfc

INDIAN SECTION. Two bedroom, one bath, CB. All new panelled interior, screened porch, air-heat, fully carpeted, draperies, washer, dryer, lily shaded lots. 385-7573, or 385-0555. Sebring. tfc

FOUR BEDROOM two bath CB home with 10 or 5 acres (2 fenced horse pastures) on Hwy. 66. Owner will finance. 385-8330. Sebring. tfc

FOR SALE or rent. Three bedroom, two bath, central air-heat, screened patio, w-w carpet, refrigerator and stove. Golfview Estates, 385-3989. Sebring. tfc

REDUCED $3,000 by builder. New two bedroom, two bath, and family room. Turn key. 465-2607. Lake Placid. tfc

TWO NEW unfurnished duplexes, ½ acre wooded lots. By owner. 385-8209. Sebring. tfc

31. Waterfront Property

TWO BEDROOM, CB, bath, w-w carpet, A.C., enclosed garage and utility room. Citrus and palm trees and sprinkler system. Lot approx. 100 x 280' on Red Beach Lake. 813-385-4602. Sebring. 1tp re itp

THREE BEDROOM, two bath lakefront home. Beautiful grounds. Priced in 40's. 465-4461. Lake Placid. tfc

WATERFRONT - TWO bedroom on Red Beach Lake, zoned business, lot 100x350', one bedroom CBS, garage, overlooking lake, one wooded lot overlooking Lake Josephine; five lots on corner in Sebring; two 1 acre mobile lots. 385-5852, 465-5745, 465-5100 or write P. O. Box 783. Lake Placid. tfc

OWNER — ASSUME 7 per cent mtg. Like to fish? Vacant ½ acre, two bedroom, two bath, w-w carpet, drapes, attached garage, screen porch, access to Lake Istokpoga in beautiful Sebring Park. Rt 98 13 miles SE of Sebring. Must be seen to appreciate. 385-0805. Sebring. tfc

BEAUTIFUL LANDSCAPED waterfront lot. Lake Istokpoga. $15,000. 385-5503. Sebring. tfc

BARGAIN - WATER FRONT lot. 465-4158. Lake Placid. tfc

32. Condominiums

PENT HOUSE. 1202 Fountain head, 207 NW Lakeview Drive. Write Sebring. tfc

TWO BEDROOM, two bath. Fountainhead condo. Priced to sell. Immed. Poss. John Morris, Realtor. 385-2533, 453-3156. Avon Park. itcre 21cre

33. Out-of-Town Property

OWNER SACRIFICING 3 adjoining lots in Placid Lakes, Lake Placid Terms. Call evenings 465-4151, Lake Placid or 385-8654 Sebring. dh

34. Farms and Acreage

2.1 Acres 22'x60' concrete pad. 2" deep well & 4" shallow well, underground sprinkler system. 200 Amp power pole. 1050 gal. fiberglass septic tank. 10'x15' utility shed. 6 miles from Wauchula.

$9,000. 80-773-9326.

20 ACRES IMPROVED pasture. Fenced and cross fenced, small holding pens with chute. Deep water hole, creek and deep well. Some trees. $2100 per acre. By owner. 385-5982, Sebring. tfc

5 to 200 ACRES 8½ MILES WEST OF AVON PARK - on newly surfaced Parnell Road - Easy terms 10 per cent down - 453-3168 or 453-4826 or 453-4271 $

10-20 or 30 ACRES PASTURE land. Owner. 385-4451 or 385-4060, Sebring. tfc

7 ACRES - Cleared and improved in Bahia grass. Running water, trees. 385-3255. Sebring. tfc

35. Residential Income

FOR SALE: 8 unit apartment house, furnished, in Avon Park. $40,000. 385-2325 or 385-7904. Sebring. tfc

ORANGE BLOSSOM Estates. Corner and adjoining lot. Apricot Place at Silver Terrace Streets. 733-645-3040 Mrs. Hornstein, 7653 Edna St. houston Texas 77017. 4tc

---

Mar. 6, 1975

37. Real Estate Wanted

WANTED: 5 TO 10 acres with some lake frontage, have interested client. Oliver J. Sholl, Jr. associate Grady W. Proctor, Reg. Real Estate Broker, 301 Interlake Blvd. Lake Placid, Fla. 465-2922. Evenings, 465-4173. 2tc

39. Mobile Homes for Rent

12x50' AIR CONDITIONED mobile home, convenient to shopping center. No children or pets. Whatley Motel, 3620 US 27 South, Sebring. tfc

TWO BEDROOM, city water, patio, privately owned, 50x130' corner lot, no pets, $145 month. 3301 Old DeSoto City Road, 385-5067. Sebring. tfc

NEW MOBILE home on Route 66 Sebring. Two bedroom, $125 month. Call (305) 651-6124. Miami. 2tc

TWO BEDROOM mobile home. Adults, no pets. 385-0417. Sebring. tfc

TWO BEDROOM, two bath, furnished, screen room. $150 on years' lease or $175 month. 385-5553. Sebring. tfc

40. Mobile Lots for Rent

LAST CHANCE. 5 lots left to rent in Pine Aire Mobile Park on Lake Huntley. Adults only. 465-4146 Lake Placid. tfc

42. Rooms for Rent

LAKEFRONT FURNISHED room with private bath. Please call 465-5628 Lake Placid. itp

44. Furnished Apartments

ONE BEDROOM furnished garage apartment. Reasonable to long term renter. 385-6189. Sebring. itp

TWO BEDROOM furnished apartment, walking distance downtown, $175 month, first & last months. 385-5011. Sebring. tfc

LOWER two BEDROOMS - air conditioned. Children - adults only - No pets - yearly $125 first and last month required. 453-5690 after 5. $

ONE BEDROOM furnished apartment in town. Call 453-7393 $

ONE BEDROOM furnished garage apartment near Post Office. Adults only - 635-3214 - Frostproof $

DUPLEX APARTMENT. Two bedrooms - furnished 453-6812 $

NEARLY NEW Air conditioned and heated. Near Sebring Shores, one bedroom, eat-in kitchen, living room and bath. Ground floor. $135 per month plus utilities. Can exchange part of rent for lawn care. Year round tenant desired. Ideal for young or retired couple. 385-4834 if no answer 385-6868. Sebring. tfc

GLAMOROUS FURNISHED two bedroom one and two bath condominium apartments in Tower 1, or golf course two bedrooms, 2 bath. Golf Course Villas, at Sun 'n Lake Estates south of Lake Placid, overlooking beautiful Lake Grassy and adjoining the golf course, full golf privileges. Week, month or year. Contact John Pearsin, 465-2233 Ext. 172 or 385-0171 Ext. 172. Sebring. tfc

ONE BEDROOM, remodeled, in town. Call evenings - 385-3434. Sebring. tfc

DEE'S DINNER Lake Apts. One bedroom furnished apartments, 2 boats - lake beach. Yearly - Seasonal. No pets, no children. Call 385-6577, 385-5939, Sebring. tfc

AVAILAPLE SPACIOUS one bedroom, poolside guest house. Fully equipped 385-5982 Sebring. tfc

WALKING DISTANCE downtown. Two bedroom $200 month. Seasonal. First and last month or year. 385-8832, 385-5011. tfc

NICE TWO bedroom furnished, $150 month on years lease. Available Feb. 15. 385-5553. Sebring. tfc

45. Furnished Houses

FIVE ROOM house partially furnished - 322 South Florida Ave. Call 453-3904 $

TWO BEDROOM two bath, furnished or unfurnished. Sebring Country Estates. 385-8438. Sebring. tfc

TWO BEDROOM furnished or unfurnished. One or two children accepted. $80 to $100 per month, first and last definitely required. 385-3546. Sebring. tfc

NEARLY NEW - Air conditioned and heated. Near Sebring Shores. One bedroom, eat-in kitchen, living room and bath, ground floor. $135 per month, plus utilities. Can exchange part of rent for lawn care. Year round tenant desired. Ideal for young or retired couple. 385-4834 if no answer 385-6868. Sebring. tfc

---

★ FRANCIS X. NEWMAN ★

— REGISTERED REAL ESTATE BROKER —

Golf Course Lot, 115x135	$5000
2BR, city, near shopping center	$17,500
3BR, CB, near Walker Memorial Hospital	$22,500
NEW, 3BR, 2B, central A-H	$28,400
4BR, 1½B, on E. Canfield	$32,500
3BR, 2B, Family room, 120x135 lot	$33,500
2BR, 1½B, LAKEFRONT	$35,000
3BR, 2B, AVON PARK LAKES	$35,000
Prime 5 acres on E. Main St.	$35,000
Deluxe 3BR, 2½B, LAKE LILLIAN	$65,000
5BR, 3B, LAKEFRONT & more	$80,000
270x200 US 27, near shopping center	$100,000
20 acres with 1290 ft. US 27 frontage	$195,000

"WE HAVE OTHERS"

REALTOR® 928 W. MAIN ST. Phone 453-7232 — AVON PARK After Hours 453-4048

★ FREE CABLE TV ★

★ FOR 1 YEAR ★

JUST COMPLETED:

Two all brick, 3 BR, 2 B homes. One with family room, both with central air-heat and water, wall-to-wall carpet, dishwasher, continuous clean range, fully sodded lot. Carla quality throughout. Ideally located near future championship 18-hole golf course. Priced right to sell!!!!!!

★ BUY DIRECT FROM BUILDER ★

CARLA Enterprises, Inc.

The Award-Winning Quality Builder

OFFICE 385-2575 — MOBILE UNIT 385-6138 UNIT 139

REALTOR® **GLENN R. GALLAGHER** Hwy. 98, Just E. of 27 Sebring 385-3363

FOR RENT Ideal bus. prop. Just E. of 27 on busy 98 — also lakefront 2BR, 2 Fla. room. Option to buy. Furn. or unfurn. Owner.

Low down payment Out of state owner says "sell", spacious waterfront 3-2 on 197x140'.

CANAL - 2 - 1, 2 yrs. old. $26,500

3-2, 2 yrs old. $27,500

Pool - canal - dock, fenced. 1-2, eat in kitchen, cent A & H.

"Expanding" need sales people. Interview confidential 385-3479.

"WE CARE FOR YOUR WANTS AND NEEDS"

HOLLYWOOD OFFICE 305-922-0290

Virginia E. Zinser

1 & 2BR, condominium apartments

234A. impr. pasture. Hwy frntg. $1000 per A. Terms.

Executive 3BR, 2B on landscaped 1/3 A. Study double carport $52,500

2BR, 1½B, CB, Cent. A, carpeted, attached garage $23,000

3BR, 2B, large rooms, older home, excellent cond. In city $40,000

Large Mobile Home lot $4500

Lakefront, 2BR, older home $27,500

Almost new, 3BR, 1½B, large lot, cent. A. $25,500

Large 3BR, 2B, Fla. room, screened porch, CB, & pool $51,000

ONE STOP INSURANCE SERVICE

Listings needed

REALTOR® Joseph H. Stevenson, Associate

215 N. RIDGEWOOD DR. 385-7242, 385-5164

CUSTOM HOMES By W. S. RANDALL

STATE CERTIFIED GENERAL CONTRACTOR

MODEL HOMES NOW AVAILABLE

CHOICE BUILDING LOTS

CUSTOM DESIGN SERVICE

QUALITY HOMES FOR FLORIDA LIVING

385-3142

IF YOU NEED A HOME SEE OUR MODELS!

NICE NEW HOMES IN ALL AREAS

Low Interest, Financing Available

ALSO ON YOUR LOT. HOMES STARTING AS LOW AS $17,985

Dumont - Osborn, Inc.

Registered Real Estate Broker

385-0183 U.S. 27 N. at Sebring Hills

KOTCH REALTY REGISTERED BROKER

ALL TYPES REAL ESTATE INVESTMENTS

109 Interlake Blvd.

465-2552 Lake Placid

TWO BEDROOM house - Family room - Central A-H. Avon Park Lakes - Price - Low twenties - appointment only - Call 453-5007 $

LAKEVIEW PROPERTY - CB - five rooms plus front and rear Florida rooms - 1½ baths - carpeted - built - in reverse cycle H-A - all appliances - citrus trees - shade - Financing available - price to sell - 135 E. Circle - Call 453-5185 $

45. Furnished Houses

THREE BEDROOM, one and ½ bath house, furnished. Close in, A.C. Call 385-8913. Sebring. ttfc

46. Unfurnished Apartments

NOW READY FOR OCCUPANCY
(First Phase Complete)
ALL NEW
COLONIAL TOWNE HOUSE
U.S. 27 N. Across from Lake Jackson

2 Bedroom, 1½ bath, unfurnished $195 a month, 950 square feet of living area.

3 Bedroom, 1½ bath unfurnished $225 a month, 1285 feet of living area.

FEATURING: DISHWASHER, SELF CLEANING OVEN, FROST FREE REFRIGERATOR, CENTRAL HEAT AND AIR CONDITIONING, SEPERATE DINING AND LIVING ROOM, VINYL AND CARPET THROUGHOUT, AMPLE CLOSET AREA.

STUMP CONSTRUCTION
385-8383

Beautiful Apartments For Rent
LOTELA PARK APTS

NOW READY FOR OCCUPANCY. 20 2BR duplex atps. Stove ref. wall to wall carpet, heat, A.C., utility room with hook-ups for washer & dryer. Reduced rent - $145.00 a month. Large swimming pool, recreation area now under construction. 453-6033

UNFURNISHED APARTMENT

2 BR Apt., outstanding exposures. Front on golf course and Lake June. Central air and heat. Wall-to-wall carpeting. Free Golf and club house facilities. Rent $175 per month, yearly rental.

Leisure Lakes
Phone 465-3523, Lake Placid

TRULY BEAUTIFUL ADULT APARTMENT
2BR, 1B partly furnished. Custom drapes & all window shades. Close to downtown Avon Park. Air condition and heat 16 cu. ft. frost free refrigerator & range. Tub enclosure. TV antenna tower with rotor. Carport & utility room. Many other extras. 4 months old.
This is not a condominium. There is no monthly maintenance. It is a community of CB Townhouses. You get deed to your lot and title insurance, plus all of the above, for only $14,900. Illness forces sale. Call Owner
453-7714.

NEW DUPLEX, two bedrooms, two baths, screened patio, facing Placid Lakes golf course. Couples only. $165 per month (references). 465-5064, Lake Placid. tfc

DUPLEX, TWO bedroom, range, refrigerator, laundry room, carport. $150. 385-2144, collect 305-665-8163 Miami. tfc

NEW DUPLEX, two bedroom, central heat and air conditioned, laundry room screen porch, carpet, range, refrigerator. $150. Walter Bieros, Telephone 385-809 Sebring. tfc

ONE MONTHS free rent. Two bedroom, one bath apartment, central air, carpet, many extras. While they last. Call collect, 305-421-5236. tfc

DUPLEX, TWO bedroom, appliances, carpeted, patio, A.C., quiet, space for gardening. Call evenings, 385-3434, Sebring. tfc

47. Unfurnished Houses

AN ADDRESS OF DISTINCTION CAN BE YOURS!

These distinctive 2BR, 2B apartments, include dishwasher, refrigerator, oven & etc. Unfurnished $195

KENWOOD
Townhouse Apts.
385-1519
385-7261
168 S.E. Lakeview Dr.

YEARLY RENTAL; immaculate two bedroom duplex in Placid Lake Country Club. The Cavender Corp., Realtor, Richard D. Johnson, Vice Pres., 385-7111 or 465-4451 Lake Placid. tfc

FOR RENT: Unfurnished, lakefront 5 room house. Adults. No pets. 385-6056, Sebring. ttp

47. Unfurnished Houses

THREE BEDROOM, TWO BATH, CB, Fla. room, single garage, large lot, underground sprinklers, 27 fruit trees, $160 mo. 385-0790, Sebring. ttp

SEBRING SHORES. Three bedroom, two bath, air-heat. 385-5340. Sebring. tfc

HOUSES TO rent with option to buy. One 2 bedroom, two bath; Four 3 bedroom 2 bath. From $220 to $280 per month. 385-3893. Sebring. tfc

THREE bedroom unfurnished houses. Call 385-7941, Sebring. tfc

TWO BEDROOM, two bath Townhouse available. Kenwood Apts. 169 SE Lakeview Drive. 385-1515 or 385-7261, Sebring. tfc

48. Miscellaneous Rentals

RENT FROM BUILDER
2BR, 1½B, central H & A. Partly furnished.
385-6138 or 453-4039 ext. 137

LOFTY PILE, free from soil is the carpet cleaned with Blue Lustre. Rent electric shampooer $2. McLean's of Sebring, 137 South Commerce, Sebring. tfc

RENT FURNITURE when company comes, folding beds, cribs, hi-chairs, stroller, by week from McLean's of Sebring. 385-8644, Sebring. tfc

49A. Business and Office Properties for Rent

LARGE SUITE OF OFFICES
Right on Circle. Ideal for attorney, doctor, etc.
385-7740

AVAILABLE NOW. Store or office space, West Center. 385-8653, Sebring. tfc

LAKE PLACID store, prime location, 1200 sq. ft. 465-4158, Lake Placid. tfc

OFFICE SPACES available. Ideal for the professional person. Double highway frontage, Hwy. 17 & 27, across from Highlands General Hospital. Central heat and air conditioning, w-w carpet, draperies, private bath, ample parking. Front and rear. 14' foyer entrance with two offices on each side. 385-5136. Sebring. tfc

LEASE 1200 S. F. Units Sherwood Forest 385-2535, Sebring. tfc

51. Appliances

WANTED TO Buy. Clean used appliances. House Appliances Service. 144 S. Ridgewood, 385-6795, Sebring. tfc

51. Appliances

J. HOUSE APPLIANCE
SALES & SERVICE
FAST GUARANTEED SERVICE ON MOST MAKES & MODELS
(Hoover Washers & Dryers)
BUY—SELL—TRADE—REPAIR
144 S. Ridgewood 385-6795

THREE YEARS, 22 cu. ft. chest type freezer. 385-8438, Sebring. ttfc

USED APPLIANCES: For the best in used appliances see McLean's of Sebring. This week's specials: Frigidaire automatic washer $39.95; Kenmore deluxe automatic washer $89.95. McLean's of Sebring, 137 South Commerce, Sebring. tfc

52. TV, Radio, Stereo

QUASAR 23" COLOUR television. Instant picture, fully automatic, used 4 months. 385-6032, Sebring. tfc

3 CB RADIOS complete with antennas. 385-4825 after 6 p.m., Sebring. ttfc

INTERNATIONAL CADET Cub tractor, 38" mower, good condition. 385-6833, Sebring. ttp

53. Antiques

WHY FOOL AROUND
M & M
ANTIQUES AND OTHER THINGS
Will buy and pay you cash for most anything useable and salable in Antiques or Modern things. Look around in the house, under the house, in the Garage and get out the things you no longer need or want and come to see us at 96 E. Cornell Avon Park, Phone 453-6095 if you want to buy, come in and look around, our prices are right.

SALE OF SELECTED ANTIQUES AT CHALET SUZANNE
4 mi. north of Lake Wales.
Mar. 7, 8, 9, — 9 a.m. to 5 p.m.
Furniture, china, glass, lamps, Victorian wicker, orientals, including rugs.

YE OLDE Curiosity Shop, 831 Bay Street, Sebring. 385-3379. Antiques and used furniture; sofa, like new; wheel chair; twin beds, end tables. tfc

54. Boats - Marine Equipment

GOOD CONDITION. 1972 - 16' fiberglass ski boat, galvanized tilt trailer. 80 hp Mercury outboard. Low price $1500. See at W. G. Young's, 1831 SE Lakeview Drive, Sebring. tfc

14' STARCRAFT ALUMINUM boat, 28 hp Johnson motor plus 5 h. till trailer. Many extras, used very little. Price to sell. Lot 19, Dinner Lake Haven Trailer Park, Sebring. ttp

1974 CHRYSLER OUTBOARD motor, 55 hp, with alternator, fully equipped. 453-5776, Avon Park. 2tp

55. Building Materials

SHELL FOR roads and driveways. Will bleach white, a good base for asphalt. Call 385-1625, Sebring. tfc

56. Cameras, Equipment Supplies

POLAROID CAMERA with attachments and case. Good condition. $40. 385-8654 after 6 p.m., Sebring. dh

59. Nursery & Gardening

RIDING LAWNMOWERS
1975 Mustang 7 horsepower shipped from factory $239.00
Free literature
TOMCO BOX 72 OAK GROVE MISSOURI 64075

58. Machinery and Tools

NEW IMMEDIATE delivery. Band saws 7" & 14", Vertical Mills, 14" & 17" South Bend lathes, 10", 13" & 20" drill presses. Used - Cinn. No. 2 tool grinder. No. 4 Gisholt, 75A Heald I. D. Grinder; Hammond drill grinder, 13" South Bend Lathe. Swartz Machinery Company, South Bend, Indiana 46628. Phone 219-289-7781 if no answer call 385-3712 Sebring. tfc

59. Nursery & Gardening

PULVERIZED PEAT, top soil. Bagall Peat Co. Bonnet Lake Road. Phone 385-4151 or 385-0716, Sebring. tfc

60. Household Goods

MOVING TO MOBILE HOME
HOUSEHOLD FURNITURE & APPLIANCES. LIKE NEW. 385-3163.

USED FURNITURE: For the best in used furniture see McLean's of Sebring. This week's specials: upholstered chair, like new $50; upholstered sofa, like new - $100; 5 pc. dinette, like new - $79.95; sofa, like new - $49.95; buffet hutch, new - $59.95; 3 lamp shades - $3 - $5 each; 7 pc. dinette - $49.95; new 5 pc. dinette, slight damage was $199.95; sofa $59.95; recliner $49.95; chair $29.95; headboard double $19.95; maple dinette chair, new, slight damage $10; end table $25. McLean's of Sebring, 137 South Commerce, Sebring. tfc

61. Auctions

READ ALL ABOUT IT
A-U-C-T-I-O-N
Sat. Nite, Mar. 8th 7:30 P.M. Sharp
THIS IS IT. Many big specials, fine electric wood working power tools, band saw with extra blades, jig saw, table saw, router, elec drills, skills saws, 2-wheel elec grinder, hand tools, galore, radial saw, HD ext cords, and now, cut glass, china closet, brand new living room suite, OH YES, 1-1966 Ford Country Squire Station Wagon. Fully automatic with factory air, good tires, and runs good. This will make someone a good car. Many more, fine new and used items, so we suggest if you are interested, this Auction is worth driving many miles too. All will be sold to the highest cash bidder. Put on your bidding boots, come early, get you a good seat and help your self at the one and only
SCOTTY'S FURNITURE BARN
½ way between Avon Park & Sebring on Hwy 17
Col. Ben Stewart and Col. Joseph Buche will conduct the Auction.

62. Musical Merchandise

NEW HENRY F. Miller Italian provincial walnut Spinet. Just arrived. Highlands Pianos. 385-3002, Sebring. tfc

STORY & CLARK piano. 453-7678 Avon Park. 2tc

UPRIGHT PIANO, antique case. Excellent condition. $200. 385-3002, Sebring. tfc

GUITAR FOR sale, brand new, $15. Call 385-4289 after 5 p.m. Sebring. dh

64. Sporting Goods

WORMS for SALE - 13 South Glenwood behind Palmer's Electric S

1 BOY'S 3 SPEED bicycle, $15; 1 boys standard bicycle, $20; 1 child's tricycle, $3. 318 Magnolia, Sebring. tfc

ELECTRIC GOLF cars for sale, with or without batteries - charger. $50 and up. 385-0151, Sebring tfc

EZGO GOLF CART 1966 model for $130. Jack Hughes, 702 North Ridgewood, 385-5924, Sebring. tfc

65. Campers and Trailers

AIRSTREAM 31' - 1972 LIKE new, loaded with extras, reason for selling, bought a home. Firm $8,500. Can be seen at, Pine-Aire Mobile Home Park, Lake Placid.

73 HOLIDAY TRAVEL TRAILER - 27' deluxe model - almost new - 131 Southland Court S

1973 ARTISTOCRAT, "Mini Liner", 385-4825, Sebring. tfc

UTILITY TRAILER, 2 wheel, fair condition. 385-4825, Sebring. tfc

1975 TRAVEL TRAILER 23' tandom, sleeps six, attached awning. Bonnie Brae Mobile Estates. S

1974-75, 21' HOLIDAY TRAVEL trailer. Fully equipped. $4100. Firm. 465-4532, Lake Placid. tfc

27' AIRSTEAM TRAILER, $4500. Same as new. Call 385-6577; 385-5939, Sebring. tfc

65A. Motor Homes

FOR SALE or rent, 25' Banner motor home, sleeps 8, completely self contained, loaded with luxuries. 465-5868, Lake Placid. tfc

CORTEZ MOTOR home, late 1972. Has everything, low mileage. 385-0281, Sebring. itp tfc

67. Miscellaneous for Sale

GARAGE SALE
SATURDAY, MARCH 8
Furniture, odds & ends, etc.
"Everything must go."
CORNER OF YOUTH CARE & RAINBOW ST.

RADIO SHACK
Components, Speakers, science fair kits, toys, many other items now in stock. Placid T.V.
142 S. Main Lake Placid 465-3271

GARAGE SALE Saturday, 940 N. Ridgewood, furniture, appliances, tools, baby and misc. items. Sebring. itp

GARAGE SALE, rocking chair; slide projector; TV; misc. items. Sat. & Sun. March 8 and 9. 2128 NW Lakeview Dr., Sebring. itc

FIBREGLASS RESIN & hardner $ 12.95 gal., cloth 38" $1.85 yard; new 2300 watt portable generator $429.95, one used 3" portable water pump $245.00; new 1½", 2", and 3" portable water pumps; fibreglass swivel boat seats $15.75; good used land landing mats $12.50; welding and brazing outfits $105.95 & $129.95; combination wrench set 14 piece $15.95; various sizes steel plate and I beams 15 cents lb.; two speed 12 volt trolling motors $52.95; remote controlled 10 speed trolling motor $159.95; 50 ft. air hose $9.95; fishing poles, hooks, line; boat rollers; nylon rope. Greens Surplus Store, Ph. 453-3360. Avon Park

New MAN'S BICYCLE - American made by Huffy and New SX - 70 polaroid land Camera - lot 54-Bonnie Brae Mobile Estates - The Drakes S

CARPORT SALE Two families many items Saturday 8th - 601 SW Walnut St. S

GARAGE SALE - Highway 27 North - across from hospital - Thursday 9-6 baby items - clothing books - hard backs - $1 paper backs 15 cents - dishes - many other items. S

PATIO SALE - 212 Marguerite Drive off N. Lake St. - Avon Park - New and used men and ladies clothing - Drapes and miscellaneous - Thursday - Friday - Saturday S

UTILITY TRAILER 4 x 7', enclosed with windows, work or camping, $85; toilet complete or travel trailer $60. 385-4094, Sebring. itc

GARAGE SALE: after 4 p.m. Clothes, misc. 2119 Roseland Ave. 385-5721 Sebring. itc

DOOR FOR mobile home 31 x 72", jalousie window, lock with 2 keys. $15. 385-4904, Sebring. itc

DRY PHOTO copier with paper, Belt sander 3" hydraulic jacks. Picnic equip. Many other items. 385-6037, Sebring. itc

CHAIN LINK Fencing, 4,5 and 6'. Will sell and install at reasonable price, all work guaranteed. Call Bill 635-3212 Frostproof. 2tp

BATH TUB - new - white - for mobile home $24 - 453-7860 or 453-3702 S

FISHERMAN'S - Plenty of worms - $1 New manager - corner E. Cornell and Delaney Ave. S

5 size 5 or girl 14 Dresses worn very little, in excellent condition, can be seen at 1304 Hi-Ta-Kee, Sebring, priced from $3.00 to $7.00. 385-3410 after 3:15 p.m.

ELECTRIC GOLF cars for sale, with or without batteries - charger. $50 and up. 385-0151, Sebring. tfc

KNAPP SHOES. John Randall, Jr. 385-5863, Sebring. tfc

67. Miscellaneous for Sale

POPULAR HANDCROCHETED shoulder bags, bedsox, caps and scarves, ponchos, slip-over and weskit vests. Also large and small afghans, shawls, capes, baby blankets and bedsox. Beautiful prize-winning work. Reasonable. Call 385-8654 after 6 p.m. dh

GOLF CART $75. Jack Hughes, 702 North Ridgewood, 385-5924, Sebring. tfc

68. Wanted to Buy

SILVER and GOLD coins. Phone 453-4915 Avon Park. tfc

WANTED: DRIVEWAYS, parking areas to pave. Free estimates. 385-8653, Sebring. tfc

70. Automobiles for Sale

OLD VOLKS HOME.

74 FORD MAVERICK, 3,500 miles, 6 cyl, A-C, power steering, steel radials, mags. Economy with style. $2995

73 V.W. BUG, 27,000 miles. Auto trans, white over beige. Economy with room. $3495.

74 A.M.C. GREMLIN, 13,000 miles. Auto trans, roof rack, 6 cyl., ice cold air. $2995

73 FORD RANCHERO, Auto, air, PS PB, mag wheels, fiberglass topper. Cleanest truck in town. $3295

67 I.H. TRAVELLALL 4-Speed. Lots of room and power. $995

WE SELL COLUMBIA BICYCLES
LEE RAGATZ VOLKSWAGEN-AUDI
Sebring
385-5148

1968 MUSTANG, 8 cyl, automatic trans, power steering, radio-heater. Low miles, interior like new. No rust, but paint a little thin. $800. 385-5724, Sebring. itp

VOLKSWAGEN 1968 MODEL pop top camper, completely equipped plus pott and radio. Neat. 465-2139, Lake Placid. tfc

1966 CHEVROLET VAN, 6 cyl., runs great. New tires. 385-0245 before 5 p.m. after 5 385-0421, Sebring. itc

1973 PLYMOUTH DUSTER, complete with air. A-1 condition. 385-1033, Sebring. tfc

1972 VEGA GT - Excellent condition, only $1,500. Call 385-0141 between 8:30 and 5; after 5, 385-2731, Sebring. itp

1974 PINTO SQUIRE wagon, A.C., tinted windows, less than 10,000 miles. 385-1106 Sebring. itp

1972 OLDSMOBILE CUTLAS Supreme, low mileage, full power, air. 4701 Minerva, Sebring. Call 385-4874 after 5 p.m. itc

1973 PINTO, FACTORY air, heat and radio. New tires. Excellent condition. Price $1850 cash. 385-6081, Sebring. 2tc

1973 DATSUN STATION wagon. One heavy duty trailer hitch. Call after 5 p.m. 385-6001, Sebring. 2tc

CHEAP TRANSPORTATION. 1963 Ford Fairlane. Call Terry, 385-4711, Sebring. dh

1969 DODGE SLANT SIX Valiant, air conditioned. Excellent condition. 385-7510, Sebring. itc

1970 CADILLAC. $300 down and take over $72. month payments, balance $1180. 385-1356, Sebring. itc

DATSUN 260Z. 4 speed, air cond. AM-FM. $4850. Will consider Van in trade. 385-7913, Sebring. itc

1966 PONTIAC CUSTOM 2 door hardtop, fully equipped. Clean. $450. 318 Magnolia, Sebring. itc

1970 CHEVELLE SS 454-450. Many performance extras. Phone 385-3252, Sebring. itp tfc

1973 VOLKSWAGEN 9 PASSENGER bus. Less than 30,000 miles. Excellent condition. New inspection. $2,995, or will trade equity for clean used car. 385-6795 or 385-7441, Sebring. tfc

70. Automobiles for Sale

USED CAR SUPER SPECIALS

1965 DODGE DART 4 Door Sedan. "Slant 6" Engine, automatic transmission, radio and heater. Super Clean. Low mileage and only one owner. Gotta see this car.

1971 PLYMOUTH SATELLITE, 4 Door Sedan. 318 V8 engine. Torqueflite automatic transmission, power steering, one owner. Locally owned. Extra clean. Priced to go.

1969 PLYMOUTH FURY III 4 Door Sedan. 318 V8, power steering, automatic transmission. New radial ply tires, new shocks front and rear.

1972 FORD GRAN TORINO 2 Door hardtop. 302 V8, factory air, power steering, power brakes, AM-FM stereo radio. Beautiful light blue body with blue vinyl top. Extra clean.

Roberts Motor Co., Inc.
YOUR CHRYSLER-PLYMOUTH DEALER
810 N. RIDGEWOOD DR. SEBRING, FLA.

1974 OLDS 98. Luxury sedan 12,000 miles, $4,995. Will take trade for equity. 453-5639. S

ELECTRIC GOLF cars for sale, with or without batteries - charger. $50 and up. 385-0151, Sebring tfc

1975 CHEVROLET CAPRICE 4 door sport sedan. 4,000 miles. Like new. Call 385-5785, Sebring. tfc

1971 PLYMOUTH ROADRUNNER. Auto trans with console, power steering and brakes. A.C. Am-Fm. 2 door coupe. Best offer. After 6 p.m. 385-1819, Sebring. dh

71. Imported and Sports Cars

1959 MERCEDES BENZ 190, $250. 385-1984, Sebring. tfc

72. Dune Buggies and Jeeps

1965 VW EXCELLENT for making dune buggy or hunting buggy. Complete car $150. This vehicle is sold as junk without a title. Call 385-5119, Sebring. itc

UTILITY VEHICLE, electric, golf car type. Good condition. Jack Hughes, 702 North Ridgewood, 385-5924, Sebring. tfc

FOR NEW and used Jeeps see D & J Auto Sales. 1153 Hawthorne. 385-5109, Sebring. tfc

73. Trucks for Sale

¾ TON DODGE power wagon with 2 yard witch operated dump body. $300. 1½ ton Chevy truck, butane fuel operated $300. M. L. Baker, 385-7527, Sebring. tfc

BIG-BIG USED CAR CLEARANCE SALE
LOW LOW DOWN PAYMENT*
***BANK FINANCING**
• 1st PAYMENT DUE MAY 75
WE TRADE FOR MOST ANYTHING
UP TO 36 MOS. TO PAY
OVER 90 USED CAR & TRUCKS IN STOCK

74 DODGE-COBRA MOTOR HOME
22', V-8, P.S., P.B., A.T., aux. fuel tank, water air pump, marine type toilet & shower, gas, elec. ref. & freezer, AM-FM stereo. Solar X, protective sun screening. Swing type awning. 12V-110V. Convertor. Local owner. 6,800 miles.
SAVE

FLAT BED TRAILER 20 ft. - 4 axles - 8 wheels. 1 yr. old. Full price $1575
SAVE

MOTOR BIKES
'74 HONDA XL 70 $380
YAMAHA TRAIL BIKE $295
HONDA CHOPPER $585
SAVE

'71 CHEV. IMPALA, 2 Dr. $1889
'71 DODGE DEMON $1689
'70 DATSUN WAGON $1199

'72 LINCOLN, 2 Dr. $3689
'69 CHRYSLER, 2 Dr. $869
'68 FORD, LTD $749

'71 FORD TORINO GT $1689
'69 RAMBLER WAGON $949
'68 PONTIAC LEMANS, 2 Dr. $859

USED CARS

JIM BLACKMAN FORD

NEW CAR SHOWROOM & SERVICE
The Largest & Finest Service Dept. in Highlands County
U.S. 27 South, Sebring
385-0144

OVER 20 YEARS SERVING HIGHLANDS COUNTY

USED CAR SUPER MARKET
Across from Howard Johnson
3617 U.S. 27 South, Sebring
385-6171

HIGHLANDS COUNTY'S BIGGEST & BEST USED CAR BARGAIN

70. Automobiles for Sale



1974 MODEL CLEARANCE



Duster

$200 FACTORY REBATE ON ALL 1974 MODELS

ROBERTS MOTOR CO. HAS 4, 1974 MODELS

1974 DUSTER COUPE — 1974 SCAMP 2 DR. H.T. — 1974 FURY, 4 DR.

1974 CHRYSLER CUSTOM NEWPORT, 4 DR.

CHRYSLER Plymouth

BEAT INFLATION! BUY 1974's AT GREAT SAVINGS



Fury III 4-Door Sedan

Roberts Motor Co., Inc.

CHRYSLER—PLYMOUTH SALES & SERVICE

810 N. Ridgewood Drive — Sebring



Newport 4-Door Sedan

73. Trucks for Sale

1970 CHEVY PICKUP truck, A-1 condition with 1971 slide in Wolverine camper, self contained. 385-8438. Sebring. tfc

1972 FORD COURIER. Good condition. Call 385-6327 Sebring. itp

1972 FORD ½ TON pick up. Excellent condition. $1800. 385-6577, 385-5939. Sebring. tfc

1955 CHEVY ¾ TON truck, A-1 shape, 57,000 original miles, factory 4 speed, V-8, $400. 385-4233. Sebring. itp

74. Motorcycles and Scooters

LEE RAGATZ V.W.
SELLS
USED MOTORCYCLES
10 IN STOCK
SHOP US AND SAVE
LEE RAGATZ V.W. AUDI
Sebring 385-5118

1974 - 750 HONDA, 4,000 MILES, like brand new. Call after 6, 385-1795. Sebring. itc

1972 SUZUKI 250. Real good shape. New back tire. Bargain price. 385-6208. Sebring. tfc

650 YAMAHA. EXCELLENT condition. $150 and take over payments. See at 4707 Third St., Highlands Homes, Sebring. itp

1972 XLCH HARLEY DAVIDSON sportster, 1000cc, low mileage, best offer. 385-8171, Sebring. tfc

1974 HONDA 360 - 2200 miles. Like new. Call 385-6875, Sebring. 31p

1972 HONDA CB 350. Excellent condition. $600. Phone 385-5248. Sebring. 2tp

1973 YAMAHA 100 - Two sets of tires, helmet - all for $200 - 453-3900 after 5 or 453-4554 - S

1973 YAMAHA ENDURO 175, 700 miles, $550. Good condition. 385-4616. Sebring. tfc

1974 HONDA XL 70. Like new. Call 385-8654 after 5 p.m. Sebring. dh

76. Auto Parts and Accessories

RECAP TIRES
$12.95 PLUS TAX
With Recappable Tire
BIG MAC'S
Phillips 66
Service Station
1741 U.S. 27 S. Sebring

77. Services

Income Tax
Experienced, Guaranteed Service
Mon.-Fri. 8 a.m. to 9 p.m.
Sat. 8 a.m. to 6 p.m.
No Appointment Necessary
DALE & BERTHA COLE
1538 Sunkist Ave. Sebring
(Off Kenilworth Blvd.)

CARPENTER - REPAIRS, remodeling, stairs, doors, windows, paneling. Call Charlie, 385-1216, Sebring. itpre

10-10-10 FERTILIZER spread on your lawn - $6.75 per bag - TURF - specialist - 453-7767 - S

JIM KORZEP. Dependable Mobile Home Service. Koolseal washing. Reliable. Experienced. Free estimates. Call 385-4530. Sebring. tfc

77. Services

LET HALL'S ROOFING CO.
Install turbine ventilators on your home.
385-0313

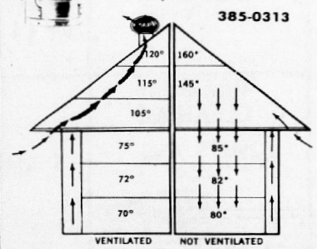

Saves operating cost of air conditioning up to 25 per cent.

Removes humidity from attic and stops shingles from buckling caused by heat pressure and humidity.

SEWER HOOK-UPS
Free Estimates

RAINMAKER IRRIGATION
Litton Walker
Locally owned
Licensed & bonded
Day or Night 385-6202

BREEZY HILL EQUIPMENT RENTAL
BULLDOZERS, PANS, MOTOR GRADERS
DUMP TRUCKS LOADERS - DRAGLINES



ALL EQUIPMENT AVAILABLE
Hourly rental or contract
NEW EQUIPMENT HIGHLY SKILLED OPERATORS

H. W. WOODWARD
Developer
Some of the finest golf courses & sub-division in S.E. Fla.

MIKE VALLETTA
Owner & developer of One of the finest mobile home villages in S.E. Fla.

385-3228
385-6138 Car 105

BALDWIN'S HEARING AID CENTER
SERVICE - REPAIRS - BATTERIES
You should HEAR what you are MISSING!
Tel. 385-3497 — 122 So. Commerce Ave.
Home 385-0896 — Sebring, Florida 33870

WATER YOUR lawn with custom designed irrigation system. Fast reliable service. free estimates. Rainmaker irrigation, 385-6202. Sebring. tfc

CARPET CLEANING, pressure cleaning, roofs cleaned, mobile homes waxed, building and houses cleaned. Janitorial Services. We clean anything. Highlands Janitorial Service. 385-4687. Sebring. tfc

MATTRESSES - box springs innerspring or foam Rubber - all sizes, manufactured New or Rebuilt. Choice of materials, for pick-up and delivery call or write BAR-TOW MATTRESS FACTORY - P.O. Box 588 ph 533-6185 Bartow Florida - Factory and Showroom at Lucille St. & North Park Ave. one block east of Lakeland Road.

WANTED, DRIVEWAYS, parking areas to pave. Free estimates. 385-8653. Sebring. tfc

Plastering
Stucco
Simulated stone & brick
CALL:
LEWIE GIBBS
2012 Avalon Rd.
385-7384
Sebring

PREPARING YOUR GARDEN?
PLOWING - DISCING
Black Dirt & Muck Hauled
SMALL JOBS WELCOME!
C.K.B. LAND SERVICE
Day or Night
385-4040

CARPENTRY, GENERAL home repairs, door hanging, paneling. Work guaranteed. George W. Folsom. 385-8680, Sebring. tfc

PLASTERING - CARPENTRY - Paneling, remodeling. Licensed, reasonable. 385-4094, Sebring. tfc

BOB ORR Painting. Pressure cleaning, paper handing. Commercial, residential. Free estimates. 385-5718. Sebring. tfc

LAWNS MOWED and vacuum cleaned, side walks edged. 385-7915. Sebring. tfc

DRAINANGE PROBLEM? Steel culvert in stock, call Traingle Iron Works, 385-0540, Sebring. tfc

SHARPENING SHOP. Sharpen saws, all kinds, mower blades, grass shears. Charles Bonebrake, 417 Poinsettia Ave. Sebring. tfc

HEATING & AIR conditioning. Residential, mobile homes. Electric heat installation and service. Sanders & Son, 385-5077, Sebring. dh

CARPENTER - REPAIRS, remodeling, stairs, doors, windows, paneling. Call 385-1216. Sebring. itp

JACK W. MANSFIELD Land Clearing, light discing, mowing, and grading. 385-3255 Sebring. tfc

AVON PARK BOOK EXCHANGE, 9-5 except Sunday, 22 E. Main. S

PAINTING: EXTERIOR - interior. Licensed - bonded. Free estimates. 385-3226, Ralph Vetter, Sebring. tfc

T & T SOD & Landscaping. Top quality work. Free estimates. Call 385-8718 after 6 p.m. Sebring. tfc

TOO LATE TO CLASSIFY

IN TOWN. Two bedroom older well maintained home, new kitchen, tile bath, large porch, carport. $15,900. 385-2359, Sebring. tfc

3 BEDROOM, 2 BATH new 225 Swallow Avenue, Sebring Hills. 385-3382, Sebring. tfc

Smokey Says:



Fishermen—watch your smokes!

The older you get, the better they look.



You ought to get more than a birthday cake for turning 65. And there's an easy way to make sure you do.

The Payroll Savings Plan. All you do is sign your name and watch those U.S. Savings Bonds grow. And they grow fast.

What happens, then, when you're older?

If you buy E Bonds regularly during your working years, you'll likely have a substantial stack built up when retirement comes around. Then, you can either cash them in one by one to supplement your income or exchange them for Series H Bonds to give you a steady income.

Exchanging them, incidentally, permits you to continue deferring income tax on the accumulated interest!

U.S. Savings Bonds. One sure way to grow old gracefully.

Now E Bonds pay 6% interest when held to maturity of 5 years, 10 months (or 6% the first year if cashed before maturity). Interest is not subject to state or local income taxes, and federal tax may be deferred until redemption.



Take stock in America.

Join the Payroll Savings Plan.

U.S. Treasury Department
The Advertising Council

Letters To Lassie

by Rudd Weatherwax, Owner & Trainer

Dear Mr. Weatherwax:

Our dog is really pretty, and I'd like her to have puppies just once. But my mother says there are far too many puppies already, and we have to have her fixed so she can't have any. I'm afraid the operation will hurt her. What do you think?

S.F.R.

Mother really knows best this time! As you read this, puppies and kittens are being born in the United States at the rate of more than 10,000 an hour, nearly a quarter of a million a day. There are just not enough homes for these unwanted baby animals. Humane societies everywhere are faced with the awful job of destroying thousands of them every year.

It is much kinder to have your dog spayed. She will be given an anesthetic to put her to sleep so the operation will not hurt her. Afterwards, she will be happy and healthy, and just as pretty and loveable as ever.



Dear Mr. Weatherwax:

The cost of food is going up so fast, each week it is harder for us to stay within our budget. We want our dog Ralphie to have what is best for him, but even hamburger or stew beef are out of the question. We hardly have any scraps left from our own meals. Will it hurt if we switch him to canned food?

C.A.H.

"No, but remember to look for a complete dog food such as Recipe, the balanced dinner Lassie thrives on. Dogs' dietary requirements are different from those of people, and Recipe brand Balanced Dinners not only taste good to your pet but are nutritionally prepared to meet these special needs. So you can stay within your budget and Ralphie will be just fine.

If you have questions or pet care problems write to: Lassie, c/o Champion Valley Farms, Inc., P. O. Box 391-U, Camden, N.J. 08101.

Mar. 6, 1975

When competition is tough, and you want to tip the scales in your favor...

USE CLASSIFIED ADS

They carry a lot of weight. Classified Ads mean increased sales because they head straight for the best prospects any business has — the people who have already decided they want a product or service and are now trying to decide where to get it. These are the people who **voluntarily** seek out your ad in the Classified columns. The audience you want for your "salestalk in print" is ready and waiting for you.

You need never miss a prospect as he comes into the market either — because, by taking advantage of Classified's low commercial rates, you can easily afford to advertise every day. Classified Ads are flexible, easily changed to meet new selling opportunities as they arise — and, teamed with your display advertising, they give a potent extra push to special promotions.

There's more . . . but why not do yourself and your business a favor . . . call the number below today for an experienced account representative who will help you plan the Classified Advertising program that makes it so easy for you to tip the profit scale in your favor.

Call today and place your money making classified ad

The Sebring News
385-6155
The Highlands Herald Shopper
The Avon Park Sun
453-4355

TRADE CLASSIFIED SELL BUY ADS LEASE

AVON PARK
SEBRING
LAKE PLACID

Thrifty People, Busy People, Mod People, Smart People,

All Shop & Rely On The SERVICE DIRECTORY

Mar. 6, 1975

ATTENTION!!
TOLEDO, OHIO AREA & SO. MICH. VISITORS CALL CLIFF TROUTNER FOR REAL ESTATE IN SEBRING & LAKE PLACID, IN FLA. 6 YRS. NOW, IF YOU DON'T WANT REAL ESTATE CALL AND SAY HELLO ANYWAY.
Residence Sebring 385-7494
Office Lake Placid 465-3617
Cavender Corporation

KELEVON
WESTINGHOUSE
APPLIANCE CENTER & BUILDERS SUPPLY
WESTINGHOUSE
KITCHEN AID
385-1744
465-2257
US 98 Spring Lake Shopping Plaza

JOSEPH'S
Professional Dog Grooming
Fifteen Years Experience
All Breeds + Poodle Styles
BATHING DEFLEAING NAIL CLIPPING
PICK UP AND DELIVERY
PET BOARDING
By Appt. 465-3631 Lake Placid

Call Bill Hinsley for
Sewer Hookup
385-4972
LICENSED — CONTRACT BONDED
FREE ESTIMATES
Sewer Hookups are Bill's Speciality

ALL THE BEST NAMES IN
LAWN MOWERS
Snapper Comet - Toro
Sarlo High Wheel
WASHBURN MOWER
Sales & Service
639 N. Pine St. Sebring 385-7961

SUNNY RIDGE GROVES
SHIPPERS OF FLORIDA'S FINEST FRUITS
Expert Gift Fruit Shippers
Bagged Fruit Fruit for Home Use
1231 HAWTHORNE RD.
385-0784
6 blocks behind Thriftway & parrallel to RR tracks
Hours: 8:30 to 5:00 Mon. Thru Sat

CUSTOM HOMES
ADDITIONS — CEMENT & BLOCK WORK
ALUMINUM TRIM — PORCH ENCLOSURES
PLUMBING — AT FAIR PRICES
LICENSED BONDED
GUARANTEED REFERENCES
Donald R. Johnson
453-3947 Avon Park

KEN CAUFFIELD & SONS
Complete line of hardware & Westinghouse appliances
Contractors, Plumbing, Electric, Heating & Air Conditioning.
Interlake Blvd.
465-2257, Lake Placid

BROOKS and STANLEY REMODELING
KITCHEN, BATHROOM, SCREEN ROOMS
GARAGE, CARPORT
ROOFING, CEMENT WORK
ALL KINDS OF
CARPENTRY WORK
385-0686 385-1068

"Let us take the worry out of your wedding."
WEDDING DECORATIONS
WEDDING DIRECTING
RECEPTION DECORATIONS
RIDGE FLORIST
Avon Park 453-3108
Sebring 385-0138
Wauchula 773-4168

UNITED OF LORIDA
Aluminum Products
FENCING, VINYL WINDOWS
AWNINGS, SCREEN PORCHES
CARPORTS, UTILITY ROOMS
PATIO ROOFS,
SOFFIT AND FASCIA.
Hwy. 98 2 Miles W. of Lorida
385-5956

BOB & JACK'S TV SERVICE
938 St. Rd. 17 N.
ANNOUNCING
Night time service calls at no extra charge.
Day 385-7448
Night 385-1795

AMELIA'S NURSERY
Interior House Plants & Hanging Baskets our speciality. Outdoor landscape plants.
Friendly service. 5 miles E. of Wauchula on Hwy 64-A. Phone 773-4377.

Dixie Janitorial Service
Carpet Cleaning Specialist
Residential & Commercial
Also complete stripping & resealing of Terrazzo Tile, office & window cleaning
Kenneth F. Jenkins
Sebring 385-2701

A-1 PLUMBING, INC.
Residential & Commercial
A-1 Service A-1 Price
Let us solve your PLUMBING PROBLEMS
637 S. Commerce Ave.
385-1033 Licensed - Insured

K. D. KABINETS
ALL FORMICA CABINETS
U.S. 27 S. MIKELL INDUSTRIAL PARK
385-1705

PRESSURE CLEANING
By WHITE TOP ROOF COATING COMPANY
We pressure Clean and Treat Homes for mildew, also dirt & peeling paint
FREE ESTIMATES
CALL 465-3222
Ronald E. Hathaway Lake Placid

I AM FOR RENT

Carrier
PROTECT YOURSELF AGAINST HIGH COOLING COSTS! CALL TODAY FOR A FREE, NO-OBLIGATION ESTIMATE!
RIDGE AIR CONDITIONING INC.
Sebring 385-7722 P.O. Box 1711 Avon Park, Fla. Avon Park 453-3453
WE SERVICE WHAT WE SELL!

GENE BOYD
SEPTIC TANKS CLEANED, SEWERS CLEANED, DRAIN FIELDS REPAIRED
2506 S. Lakeview
Phone 385-0332

COCHRANE HEATING AND AIR CONDITIONING
Chrysler Airtemp Air Conditioners
ALL PARTS GUARANTEED 5 FULL YEARS
427 Lemon Avenue
Sebring, Florida
385-7346

- FURNITURE
- DRAPERIES
- CARPETS
- ACCESSORIES

Turner Furniture Company
Serving Highlands County Since 1951
899 W. Main, Avon Park — 453-3755
Member of Chamber of Commerce

DOES YOUR TV HAVE THE *Golly Wobbles*
CALL 385-0359
We Service All Makes
TV—Radio—Record Players
Norman L. Fitkin
ADMIRAL DEALER
627 S. COMMERCE, SEBRING

WE CARRY A COMPLETE LINE OF
Red Rose Animal Feeds
STIMSON'S SERVICE
AUTO AIR CONDITIONER SERVICE
298 W. Main
Avon Park 453-4451
FARM AND GARDEN SUPPLY
Gulf

BRUCE'S SERVICE
AIR CONDITIONING
REFRIGERATION
COMMERCIAL — RESIDENTIAL
Appliance Repair
Ice-Maker Repair
24 Hour Service
385-2202

INCOME TAX PREPARED
At your residence
CARL M. PETRY
P. O. Box 273
Lorida, Fla. 33857
385-3398

HIGHLAND MUFFLER CENTER
GUARANTEED FOR AS LONG AS YOU OWN THE CAR
DUAL MUFFLER INSTALLATION AND CUSTOM WORK.
LIFETIME MUFFLERS-TAILPIPES
Here's the MUFFLER MAN in your area.
Main St. and U.S. 27 Avon Park 453-7282

Radio Dispatched
PHONE 385-0194
Coker FUEL, Inc.
The Gas With The Blue-Blue Flame
U.S. 27 S. SEBRING

DICK EARHART
385-3368
LAND CLEARING
(HOME & TRAILER SITES)
GRADING
TREE REMOVAL
BACK HOE WORK
LAKE & CANAL BANK CLEANING & SHAPING
SHELL DRIVES
4837 Oak Circle Dr., Sebring

DICK'S RIDGE '66 SERV.
Accurate Wheel Alignment & Motor Analysis
PHILLIPS 66 PRODUCTS
U Haul Rentals
U.S. 27 S. AVON PARK
453-6454

Free Estimates
HI QUALITY - LO COST FENCE CO.
All Types
Instant Installation
DAY OR NIGHT
385-1726
Guarantees Work

I AM FOR RENT

Wayne Whitmire
ELECTRICAL
Service & Contracting
Res. & Commercial
Licensed and Insured
State-County-City
Serving Highlands Co. Since 1958

AIR CONDITIONING SERVICE
WeatherKing
CENTRAL AIR CONDITIONING
PHONE: 453-3019
9 N. Fla. Ave. Avon Park

DUN-RITE PLUMBING
"The Preferred Plumbers"
SEWER WORK NO JOB TOO SMALL & NO JOB TOO BIG!!!
ALL WORK GUARANTEED ANYTIME—ANYPLACE
24 HOUR SERVICE
385-4856 Licensed Bonded Insured

NOW AVAILABLE
Natural Gas
FAST ● SAFE ECONOMICAL
FLORIDA GAS
1085 W. MAIN ST. AVON PARK
Phone 453-7209

BORDERS
uni 76 n
200 W Main St Avon Park
COMPLETE & DEPENDABLE CAR-CARE SERVICE FOR OVER 20 YEARS
OPEN 7 to 7
(CLOSED SUNDAY)
* WE SERVICE ALL MAKES

MORETZ HARDWARE
INTERLAKE & N. MAIN
LAKE PLACID
465-2613
GARDEN SUPPLIES
BLACK & DECKER
ELECTRIC TOOLS
Paints
Fishing Gear
Housewares
STANLEY HAND TOOLS

I AM FOR RENT

DEEP STEAM CARPET CLEANING
The finest carpet cleaning system in the world.
SEBRING TILE AND TERRAZZO, INC.
503 N. Eucalyptus St.
385-7046, Sebring

For Rent

LADNEY'S NURSERY & GARDEN CENTER
U.S. Highway 27 North
Lake Placid, Florida 33852
CITRUS, SHADE and FRUIT TREES
PALMS, SHRUBBERY
POTTERY, PATIO STONES, PLANTERS
"Everything for the Do-it-Yourself-er including advice"
JERRI & BILL LADNEY, Owners
Phone 465-2032

I AM FOR RENT
WIN

WORK WANTED
Small Carpenter Jobs, Roofing, Cement Work; Driveways, Patios, Footings & Floor Slabs.
Aluminum Carport & Patio Covers. Cornices covered old and new.
FREE ESTIMATES
WORK GUARANTEED
Call Johnny After 6
453-6176

BUILDER - CONTRACTOR
NEW HOMES
ADDITIONS
ALTERATIONS
REPAIRS

MASON CONT.
FIREPLACES
STONE WORK
BRICK WORK
CONCRETE

FREE ESTIMATES
B. ALLEN, INC.
385-0983

Weather Report

	Max.	Min.	Rain
March 5	70	49	.32
March 6	79	45	
March 7	82	47	
March 8	83	56	
March 9	75	47	
March 10	84	50	
March 11	86	55	

AVON PARK SUN

15c Copy

Volume 56 Number 18 | 20 Pages | Avon Park, Florida 33825 March 13, 1975 | 453-4355 453-4351 | 15c Per Copy



Mayor Marshall Davis is shown signing Proclamation declaring Saturday, March 15 as official Band Day in Avon Park while band students Jean Carver, Butch Farless, Larry Green and Louis Lee look on.

Annual Avon Park Band Day Slated For Saturday

Saturday will be the largest fund raising event for the Avon Park bands. The annual Band Day auction staged by the Avon Park Band Parents Association will be held at Donaldson Park beginning at 1:00 p.m.

The big day will begin at 11:00 a.m. with the band parents selling cokes, hamburgers, french fries at their refreshment stand in the park. Barbeque chicken dinners will be served between 4 and 6 p.m. Get our tickets in advance from any band student. If you purchase a ticket for a chicken dinner be sure you pick the dinner up before 6 p.m. All dinners not picked up by this time will be sold.

Donation tickets will be on sale until the time of the drawing to be held immediately following the auction. The lucky persons will be entitled to several prizes including a new color TV (on display at Lane's), a new shotgun and several other items.

Members of the band will be playing music for your enjoyment at noon on Saturday.

City Buys Truck Delays Action On Tractor

The purchase of a new truck for the water department was OK-ed by the Avon Park City Council while action on the buying of a tractor with a backhoe and front end loader was tabled at the regular Monday night meeting.

Sealed bids for a half ton pickup truck for the water department were received from: Avon Park Motor Co. (Ford), $3,817.45; I. H. Ford Co. (Chevrolet), $3,769.00 and Wells Motor Co. (Dodge) $3,665.82. It was moved to accept the low bid of Wells Motor Co. for $3,665.82 for the purchase of a new truck.

Sealed bids received on a tractor equipped with a backhoe and a front end loader were opened with the following bids: Crews and Peebles (Case), $12,500; Fields Equipment (John Deere), $12,200; Peace River Ford Ford), $14,884.25 and Revels Ford (Ford), $14,805.

Council President Wendell Williams and Councilmen Robert Britt and Milton Howard felt that Councilmen Larry Albritton and Ed Touchton, Jr., who were attending a pre-legistlative conference in Tallahassee, should be present when action is taken on these bids — thus the matter was tabled.

Other action taken by the three man city council was to place Ordinance No. 583 (amendment of Ordinance 575 on contractor competency) on first reading. The amendment revokes the grandfather clause of the competency ordinance whereby contractors having a valid contractors license before July 22, 1974 could register with the city. Hereafter contractors wishing to register under the competency ordinance will have to go through regular procedures in obtaining their competency registration.

It was moved by the council to pay room and board for Dennis Guenther, recreation director, to attend the annual FRPA workshop conference in Tallahassee.

City Clerk Malcolm Crews was advised that the city would be receiving $277 per month less from the state's revenue sharing fund. A decline in money collected on cigarette and gasoline taxes have forced the reduction to the cities. To

(Please turn to page 2)

National Guard Causes "Whumps" Last Weekend

If you thought it was thunder, you were wrong. If you thought it was a cannon booming over south central Highlands County, you were right.

The artillery bursts which shattered the Saturday night calm for Avon Park were fired by "invaders" from a Sarasota National Guard unit.

Sounds of the big 155 Howitzers being fired by the west coast Guardsmen combined with a moisture heavy atmosphere and sent citizens scurring — outdoors, to radio and televisions for special announcements and finally — mostly — to the telephone to ask police and sheriff's department, "What's going on?"

Sg. Ben Hitson, who is staff stationed at the National Guard armory between Sebring and Avon Park, pointed out this week, "Maneuvers have been going on at the bombing range just about every weekend for two or three months. This last Saturday was the first time I know of that the sounds have caused comment."

He added that the National Guardsmen from Highlands County will be on maneuvers at the bombing range Saturday morning to Sunday morning, March 15-16.

"I promise, we won't make so much noise this week. We'll be firing the smaller 105 Howitzers."

Capt. Carroll Lloyd of Sebring describes it this way, "We just go bang; those 155's go co-o-o-oLAP!"

Engineers Ready To Add Chlorine To Water System

"The chlorination system is ready and would be put into service in two to four weeks," Tom Kelly of Dawkins and Associates told the Avon Park City Council in their regular Monday night meeting.

When chlorine is added to the city water system the built up debris on the inside of the water lines will be loosened and slough off and have to be flushed from the lines.

City residents will be advised by newspaper and radio when the chlorination will take place so they may save drinking and cooking water for several days in which the bulk of the debris comes off the pipe lines and is flushed from the system. Restaurant operators or other large users of water may want or need to obtain a filter for the water they use.

Kelly also reported that the new well at the airport would be ready to use in 90 or 120 days and would go on line with certification by the state health department.

In his report on the sewer system Kelly stated that construction permits have been obtained from the Dept. of Pollution Control and from the Farmers Home Administration and they are now waiting on a favorable response on the status of the property easements. City Attorney Jack Hancock replied there was some difficulty with the abstract company in correlating easement numbers with parcel numbers. However, all but about a dozen of the easements would be mailed on Tuesday, Mar. 11. Hancock was promised a map of the city showing the current subdivisions, superimposed on the map along with sewer lines.

Several other items were brought up by Kelly in that they had completed soil test reports, both for the plant site and for the pond site. The cost had been estimated at $16,000 but due to the necessity to check two sites the bill ran to $18,694.78. Survey work which was estimated at $1,500 had increased to $1,820.70. He presented a bill of $2600 for their work on easements to the council to take under advisement and it was referred to the City Attorney.

The bill as presented covers all of the sewer project and includes the five pumping stations. All of the soils work is completed with the hydrological investigations concerning soil porosity and normal percolation being finished. It is not anticipated that there will be any additional expense.

The Dept. of Pollution Control did not set aside requirements for a polishing pond and building of a new percolation pond at the present sewerage disposal site and using a force main pumping under the highway to the second location where three terraced ponds are to be built. Therefore survey and soils work has to be completed at the second site.

It was moved to increase the soil survey to $18,694.78 and the site survey to $1820.70



VISITING ACCREDITATION COMMITTEE Chairman Mitchell M. "Mitch" Ferguson Tallahassee, tells students, faculty and committee members some of the duties and responsibilities of each in welding the group into a working team following the Sunday night buffet dinner at the Avon Park High School cafeteria. Photo—Miller.

Forget-Me-Not Day March 14

Mayor J. Marshall Davis has proclaimed Friday, March 14, 1975 as Forget-Me-Not Day in Avon Park.

The small blue flowers will be distributed by members of the Disabled American Veterans and their Auxiliary, from Orange Blossom 95.

They explained that all funds raised in the Forget-Me-Not sales will be used to defray costs of transporting disabled veterans from this area to Bay Pines hospital at St. Petersburg.

Accreditation Committee Gathers Data From Avon Park High School Community

"Where have we been" and "where are we going?" were some of the questions that the Avon Park High School faculty has been asking for several months and have accumulated their answers in "Self Study for the Southern Association Committee, 1974-75," a 192 page report for the visiting accreditation committee representing the Southern Association of Colleges and Schools.

In a buffet dinner meeting at the high school cafeteria the accreditation committee was welcomed by faculty, student welcoming committee, school board officials and invited guests.

After welcoming and introductions by Dr. John Crittenden, Avon Park High School Principal, County Superintendent of Schools, George Douglass stated that the present high school building was the result of recommendations made at the accreditation study ten years ago.

It was pointed out that visiting Committee chairman Mitchell M. "Mitch" Ferguson of Tallahassee had served as principal at Lake Placid High School for four years and at Sebring High for 13 years.

Mitch Ferguson with 47 years experience in the Education field spoke directly to the students present, Kathy Collinsworth, Thomas Brown, Kim Kempton, Julie Filpulla and Sylvia Blake and said, "We need to say a word of appreciation for students, for without them we wouldn't be in business." Turning to the principals present he asked, "How long since they were in a classroom." He was glad to see a Lay Advisory Council in the county because it made communications easier between the various education system groups and parents.

The Southern Association, Ferguson said, is one of the largest regional accrediting bodies in the country with nine states and over 3100 schools members. It requires that each member institution undertake a Self-Study every ten years. In this process, ten study committees, made up of faculty and assisted by students and members of the school board have investigated every aspect of the school's operations, following procedures developed by the Southern Association and other accrediting associations over the last fifteen years. The Self-Study will show how Avon Park is complying with the Standards established by the Southern Association; however, the accreditation process is a by-product of the study, which has as its most important purpose a self-examination by all departments of the high school, which should lead to a strengthening of the Avon Park High School program in all areas.

In speaking of the self-study report and the accreditation committee Mitch asked, "What's best for the youth in this education center?" The report and committee would list both strong and weak areas along with recommendations for improvements. The recommendations were to be specific and reasonable.

In their two day study the committee would try to visit each teacher to see evidence of good teaching and offer suggestions for improvements. Students would have their opportunity to be heard.

Chairman Ferguson also listed things that could prevent a school from becoming accredited or dropped from accreditation, such as: The high school must have a principal with a Masters Degree in Education; teachers have too many pupils, either too many classes or too many in a class; a poor or negative atmosphere in the adult community being reflected in the school education system; the pupil-teacher ratio being out of balance, and teachers being out of their field.

Other questions asked by Ferguson included, "What resources are available in the community to help the student?" And to the faculty, "what do you do to increase

(Please turn to page 2)

Recreation Ordinance Action Tabled By Council

Final passage, rejection or amendment of the Recreation Ordinance, No. 582 was tabled by the City Council in their regular Monday night meeting because of the absence of Councilmen Larry Albritton and Ed Touchton, Jr., who along with Mayor Marshall Davis were attending the Florida League of Cities pre-legislative conference in Tallahassee.

Since the Mayor and the two Councilmen were not present Council President Wendell Williams suggested that all comments on the recreation ordinance be held until the following regular meeting. Shortly thereafter several opponents and proponents left the council chambers.

Council President Williams called on City Attorney Jack Hancock to report the status of the suit filed against the city by J. M. Starkey. In a hearing that had been set for April 9, Attorney Hancock reported he would move for a summary judgement as there was no significant dispute of the facts as they would hold for the city.

Hancock also reported that Starkey had filed a counter claim for $100,000 damage caused by the city not letting him use the lots at the airport. This Hancock stated would be rather hard for him to prove that kind of damage in view of the fact that all Starkey did was buy the property, therefore, Hancock thought the summary judgement would complete the matter.

In the only other item of old business Council President Williams suggested that those who were going to attend the Ridge League meeting in Arcadia Thursday night should make their reservation along with arrangements to get there.

School Board Takes Hard Look At Insurance Needs

An insurance coverage system that has served the Highlands County School Board since the superintendency of Fred Wild will undergo review.

Two primary reasons for the request were advanced by board member Steve Roberts Jr; a "share the wealth" set-up between participating county insurance agents, and the thought that putting coverage up for bids might enable the board to save money.

Roberts had previously questioned a system which sees Heacock Insurance Co. making the presentation, acquiring the assorted policies, doing the bookkeeping, and splitting half its commission with 14 other agents.

He asked that a committee be appointed to check into the matter before renewal time is due.

Chairman Jack Wirick Jr., a member of the board for many years, told him that in Fred Wild's time the board had "pieces of insurance" from a great number of companies. "We didn't know what we had or what we were doing."

They hit upon the idea of having one agent handle their needs but, rather than offend the others, Heacock agreed to do the honors and share the commission, Wirick explained.

"Agents who are not performing get a portion of the premium while Heacock does all the work," said Roberts. "I think he is being gypped."

Superintendent George Douglass said that when the school board initiated its arrangement, the county liked what it saw and followed suit. He suggested that the board write to agents in the area to see if they were dissatisfied with the set-up and might like to change.

Roberts said he was also interested in the possibility of saving money by opening the insurance to bids.

Douglass replied that he has always watched the money factor carefully and that present coverage is the result of past experiences with the whims and foibles of various policies. He said that with a bid arrangement the insurance might go out of the county, to companies without the benefit of that experience.

"I cannot see any significant savings by putting it up to bid, while on the other hand lack of experience might cost us a bundle."

He questioned the quality of service from out-of-county versus local coverage. "I am happy with the way Heacock has been handling things."

Douglass also cautioned that specifications for bids would have to be drawn up by an insurance person.

"Whether we change or leave it the way it is, the school board should look into it," said Bill Gene Smith, advocating input from the agents involved.

Roberts moved that representatives of the company come before the board to discuss the matter. In answer to Douglass' query of a topic, Roberts replied, "Give them our policies and ask them if they'd bid on them."

Douglass noted that many counties in the state have open bidding on insurance and some can't get any bids because no one company can handle the coverage.

Mrs. Ruth Davis suggested contacting the Florida School Board Association for data.

It was agreed to follow Mrs. Davis idea and also to write, asking county insurance agents to visit with the board to talk insurance. Named to the committee were Roberts, Smith, Davis and Robert Stowell.

In other business of the meeting, members approved negotiating with architect Owen Kelly to design the proposed new Lake Placid High School. Kelly was chosen over a number of other architects whose work the board had viewed in various Florida cities.

Between The Bookends

By Mrs. R. D. Moore, Librarian

Margaret Summerton was born in Birmingham, England, and has been a news reporter for a London newspaper and a member of the staff of a women's magazine. At the end of World War II she left the field of journalism to devote full time to writing mysteries and romantic suspense novels. **The Saffron Summer** is her latest novel and the story deals with a young woman living in France who knows nothing of her real identity. Her mother suddenly dies and she goes to Saffron - her father's majestic family estate in the south of England. No one warns her, however, that she is being enticed into a trap many years in the making — one deviously designed to shift family alliances. Greed, hate, and love provide the motives for the disturbing events she finds at Saffron.

In **A Miracle A Day Keeps The Devil Away** by Pat Boone you will share Mr. Boone's miracles, great and small. "Life can be a wonderful adventure as you awake each day to discover some fresh, new evidence that God is alive and here among us," says Mr. Boone.

The blood and ballyhoo of professional wrestling can be found in a new book by Joe Jares entitled **Whatever Happened To Gorgeous George**. This is the story of the most outlandish personalities in sports — comic book like figures with fanatical followings. You meet The Crusher, The Missouri Mauler, Haystack Calhoun among many others. Backstage you see what the brutal world of wrestling is all about — cauliflower ears, fan-inflicted knife and gun wounds, bloody grudge brawls, wacky practical jokes. You might even learn a few holds to avoid like the Atomic Skullcrusher or the Stomach Claw! Illustrated with spectacular photos of the wrestlers, **Whatever Happened To Gorgeous George** is the definitive inside story of pro-wrestling, complete with a chronology of the sport and biographies of the greatest wrestlers.

The Retirement Handbook by Joseph Buckley is new to our collection. This book answers such questions as: how to stay healthy and enjoy a full, rich life after retirement, what you can expect from social security and pensions, how to plan for worry-free retirement, how to retire to a new career, where to live, what Medicare means to you, etc. This handbook has been a valuable guide for many years and now it has been completely up-dated to provide you with the latest information.

James Welch is an American Indian. Blackfeet on his father's side and Gros Ventre on his mother's. He is receiving rave reviews from his novel **Winter In The Blood** which is a powerfully understated vision of the reservation experience. If you want to know what it is like to be an original American, to suffer and enjoy, to experience a life in Indian country, then you should read **Winter In The Blood**. It is a superior novel. It deals with contemporary American Indians with brilliance and authenticity.

King Edward The Seventh by Philip Magnus is an authoritative biography of Edward and an absorbing full-scale portrait of a memorable personality as well as a brilliant study of the Victorian and Edwardian eras. It is easily one of the outstanding biographies of recent years.

Police Log

By GENE HANCOCK

Ronnie and Rickey Jackson

Officer Frank Weems, received a tip from a confidential informant early Sunday morning that two local men identified as Ronnie Jackson, age 18, and Ricky Jackson, age 19, had in their possession a vegetable substance believed to be marijuana. After spotting the vehicle they were supposed to be driving, it was stopped, taken to the Police station and later searched. Found in the vehicle was approximately one pound of marijuana wrapped in nine individual plastic bags, and other marijuana paraphernalia. The subjects were placed under arrest for possession of the illegal substance and transported to the Highlands County jail in Sebring.

Alfred Williams

A jury for the circuit court Monday found Avon Park resident, Alfred Williams, age 22, of 911 S. Verona Ave., guilty of the Thanksgiving Day robbery of Money's Grocery store, located on E. 4th St. In the preliminary investigation by police the cashier told of two black males entering the store with stockings pulled over their faces. While he, the cashier, was grabbed and held by one of the men, the other opened the cash register and took money from it. The subjects fled but Williams was later arrested at his residence. Williams is not under pre-sentence investigation. A juvenile also involved in the robbery will stand trial next Monday, Mar. 17.

Minor Leaguers To Parade Saturday

Little League, Senior League, Minor League, Big League. With the baseball season starting Mar. 15, "Which Is What?" Henry Dennis, President of the Little League Association gave the following discriptions of each.

Minor Leagues

The Minor League baseball season starting Saturday, Mar. 15 begins with the taking of team pictures at 1:00 p.m. and a parade down Main Street at 1:30 p.m. There will be four games at the Little League field with the first starting at 3:00 p.m. between First Federal of Highlands County and Winn Dixie Food Store.

Minor League players are the youngest group of ball players and must be eight years old before Aug. 1, 1975 and cannot be 13 years old before Aug. 1, 1975. Normally this includes the second to sixth grades.

The 12 teams, each with 12 players are scheduled to play 11 games with the idea that each team member gets a chance to play in the games. The Minor Leagues are the tryout teams for the Little League draft. Minor Leaguers have to play a year or until picked for a Little League team.

Pitchers in the Minor Leagues cannot be over 11 years old because older pitchers throw too fast for the younger players.

Little Leagues

The age limits for Little Leaguers are 9 to 12, with the same birth dates applicable and includes the third to sixth grades. This is an eight team league with 12 players each. Little League players can play in the Minor League games but cannot be drafted.

Teams receive 10,000 points for drafting or securing players from the Minor Leagues when they do not have enough players on their team roster. These points can accumulate from year to year. Avon Park's Little League teams use the auction system to obtain team players.

Senior League

The next group is the Senior League for 13 to 15 year old players with the same birth date regulation of Aug. 1 applying.

This league has four teams and plays on the regulation size ball diamond. Players are selected on a try out basis. Last year's Senior League All-stars were district four champions.

Big League

The Big League is for 16 to 18 year ball players. This league has only one team and is referred to as the traveling team — playing teams from other cities in the district. These players are chosen by tryout.

Each team in all leagues has a volunteer manager and a coach with other volunteer helpers.

Since a boy while chasing a foul ball, was injured by a car last year; 15 mile per hour signs will be placed on W. LaGrande and N. Anoka Streets during practice and games. A boy will be designated to recover these out of park balls. According to Police Chief Grady Campbell these signs will be enforced during practice sessions and games.

(Cont)

City Council Action

date there has been an almost $10,000 cut in revenue sharing funds for Avon Park.

With the city staying in the pasture renting business City Clerk Crews was advised to advertise for bids for two years on 100 acres of pasture land at the rear of the airport. The present lease ends on April 22, 1975.

It was announced that a Federal Flood Insurance Conference was scheduled for 10:00 a.m. Thursday, Mar. 13 in Wauchula. It was pointed out that Flood Control District maps did not show the city of Avon Park being in a flood area.

The Competency Board recommended that Alvis Cox, Jr. be appointed to take his father's seat on the board. The motion passed unanimously.

The following reports were read: Fire, Police, Recreation, Building and Civil Service Board, while reports from the Competency Board and Zoning Board of Adjustment were held over for the next regular meeting. Action on a 40 hour work week was also postponed for two weeks.

It was recommended by the Civil Service Board that a pay increase to $4.00 or more per hour for the sewer plant operator be made because of difficulty in securing a licensed operator.

In the final item of business the council moved to purchase a new larger capacity paint striping machine for the street department.



MITCHELL M. "MITCH" FERGUSON, accreditation committee chairman, explains to his 14 member committee some of the procedures they may want to use in evaluating the Avon Park High School community for accreditation by the Southern Association of Colleges and Schools. Photo—Miller.



STUDENTS, FACULTY, GUESTS and visiting committee members of the Southern Association of Colleges and Schools enjoyed a buffet dinner at the Avon Park High School cafeteria before getting to the serious part of the Sunday evening meeting. Photo—Miller.

Continued From Page One

Accreditation Committee Visits School

your growth?"

Wednesday will be the wind-up day as committees finish their observations and questioning and draft reports. Wednesday afternoon preliminary committee reports will be made. With a final report being made by the committee in Atlanta in early December, at which time it will be announced if Avon Park High School is fully accredited, advised of corrections needed, warned, placed on probation or dropped from accreditation.

Faculty reports were heard from Joe Strickler speaking on the philosophy of education in the molding of the individual not only in the 3-R's, but the immeasurable objectives of character, etc., plus the individuals responsibility to society, along with alternative programs for the disruptive student.

In his report on student activities Edward Culbertson stated they were not bad — but not good. If the auditorium were used for assemblies two shifts of students were needed for assemblies and if the gym were used the acoustics were bad.

Overall the student activities lacked unity, student government was not effective yet it should help in planning and formulating policy and there were no special interest groups such as: Photo club, drama club, Latin club, etc. But asked Culbertson, "Would the students use them if they were available?"

On the strong side was an excellent sports program, the school annual and newspaper, the service clubs; Key Club, Keyettes and Christian Fellowship of Athletics and vocational clubs of FFA and FHA.

School spirit was discribed as exceptionally high because of untiring efforts of the cheerleaders, while work on the Andy Miracle Memorial Patio is helping bring the school back together again. And concluded Culbertson, "The high school is no longer the center of activities in Avon Park. The objective of many students is to get out of school quickly, get a job, get an auto and ride the Mall."

The county area was depicted as having a projected population of 72,000 in 1980, deriving most of its income from cattle and citrus. Its teachers were in the upper 10 per cent of the state and ranked in the top four per cent with its teachers having advanced degrees.

Many civic clubs supported education with scholarships for college work while the Band Parents Association and Men's Athletic Association were strong supporters of the community and of their respective groups of students.

After the visiting committee members had retired to a conference room to lay out their plan of work, Mitch Ferguson, complimented the faculty committee with the comment, "We have seen the material and didn't have to read it and it was well done." And he described the visiting committee, "as a multipilicity of strengths in the group."

The rural lore in Ontario holds that if you kill a lightning bug, you will be struck by lightning in the next thunderstorm.

Band Day Proclamation

Whereas, the Avon Park High School Band is a very fine musical organization and many of our youth have received valuable training over the years, and

Whereas, the Avon Park High School band has always been available for parades, concerts and special events, and

Whereas, the Avon Park High School band has advertised the City of Avon Park extensively in its many travels, and

Whereas, the Avon Park band parents association has set a special day for raising funds to support activities of the band,

Now, therefore, I, J. Marshall Davis, mayor, do hereby proclaim Saturday, March 15, 1975 as band day in Avon Park, and do urge the participation and cooperation of all public spirited citizens of our friendly community in the support of this worthwhile program.

Dated this 5th day of March, A.D. 1975 at Avon Park, Florida.

J. Marshall Davis, Mayor

Editors note: This includes both Junior and Senior Band.

Red Cross Starts Mail Out Campaign

The Highlands County Chapter of the American National Red Cross, started a mail out campaign with business people in Highlands County the last week of December. We are planning a concentrated drive for funds on March 15, 1975 with a Telethon (phone your contribution in to WJCM) and a Cake Walk. The Cake Walk will be held from 10 - 12 noon Saturday at Southgate Shopping Center, Sebring.

The Highlands County Chapter of the Red Cross has one part-time, paid worker and all other services are provided by volunteer workers.

Avon Park Sun

Established in 1919 at Avon Park, Florida

NYT A New York Times Company

Published Each Thursday in Avon Park, Fla. 33825
Office: 203 West Main Street
Phone 453-4355 453-4351
Edward Carter, Vice President and Publisher
Second class postage paid at the Post Office at Avon Park, Fla., under the Act of Congress of March 3, 1879.

Single Copy 15c

The views expressed on this page except under the heading of Editorial, are those of the writers expressing them, and do not necessarily reflect the opinion of the Avon Park Sun or its staff.

ALL YOU CAN EAT SMORGASBORD
FOR
$4.95
AT
PLACID LAKES INN & COUNTRY CLUB
111 Club Road Circle N.W., Lake Placid, Florida 33852 465-4333
6p.m. to 11:30 p.m.
FRIDAY - CHINESE-POLYNESIAN
SATURDAY - AMERICAN
Music & Dancing
TO THE
JACK FROST TRIO
GOURMET MENU AVAILABLE
Price effective March 1.

Henry Block has 17 reasons why you should come to us for income tax help.

Reason 5. If the IRS should call you in for an audit, H & R Block will go with you, at no additional cost. Not as a legal representative . . . but we can answer all questions about how your taxes were prepared.



H&R BLOCK
THE INCOME TAX PEOPLE

Avon Park
Hwy. 27 S. at Cornell
Phone 453-6954
Open
9 a.m. - 9 p.m. Weekdays
9 a.m. - 5 p.m. Sat. & Sun.

Sebring
243 S. Commerce
Open
9 a.m. - 6 p.m. Weekdays
9 a.m. - 5 p.m. Saturday

Highlands County
Invites You
To Become A Member

COUPON

TO INSURE RENEWAL, PLEASE SEND CHECK BEFORE JAN. 20, 1975

MEMBERSHIP-SUBSCRIPTION JAN. 20, 1975
Highlands Community Concert Association
117 Lakeside Rd. Sebring, Fla. 33870 385-3222

Enclosed is my check for $ _____
Membership subscription for the exciting 1975-76 series at $10.40 adults; students $5.20; (family $26.00)
Name _____
Address _____
City _____ State _____ Zip _____
Telephone _____
Renewal _____
Membership _____

JOE COMMUNITY CONCERTS
AMERICAN BI-CENTENNIAL SEASON 1975-1976



Artist: John Sandor
Tenor
Orphenus Trio (Flute, Viola, Harp.
The Ronnie Brew Trio (Classics to Jazz)

GOLDEN WORD
CHRISTIAN BOOK STORE

The Christian Book Store Ministry is another way in which the message of Jesus Christ is made known to the world. The Golden Word Christian Book Store in Sebring is in need of new ownership or partnership in order to expand its ministry into areas that the present owner cannot do. If you are financially able and feel led by the Lord to join in this rewarding ministry call Don Herring at 385-2194.

Surplus City Plaza Hwy. 27 N. Sebring

EASTER
"Beauties" in FABRICS
Just in time New Shipment
Double Knits
Plains & Co-ordinate fancies
$2.88 yd to $4.98 yd
Full Bolts - 60 in. wide
Many other fine fabrics
Hand blocked knits
Hand blocked jersey
Perma-press eyelets
Flocked polyester-cotton
VOOGD FABRICS
Between Avon Park And Sebring

Seeks Glasses Batteries

By LaVERNE M. FULLMER

Avon Park Grange No. 203 was inspected by Special Grange Deputy, Walter Wood of Venice Grange. Third and Fourth Degrees were conferred with Lloyd and Lorena Wyant in charge. A Plus-One pin was presented to Ralph Fullmer for securing two new members. Keith Debo reported sowing grass seed on the Woman's Club grounds. Lorena Wyant reported the Grange Card Party a success.

Used eye glasses and hearing aid batteries were solicited. Donations were made to Care, the Ann Sullivan Fund for the deaf and hard-of-hearing, and to the Florida State Grange. Elmer Fullmer presented a $25 check which was donated by a non-member to be used on the beautification project. She said many, many people remark about the beautiful flowers planted on the mall by the Grange. Mr. Fullmer was wearing a pin which he received when he joined Ohio State Grange in 1915. Helen Worster was reported ill.

Deputy Walter Wood spoke of a cancer policy issued by the American Family Life Insurance Company of Columbus, Ga., which is available to Grange members at a much lower rate than to those not belonging to a group. He also reported on his inspection of the Grange. The last question was: "Is the Grange friendly and fraternal?" His answer was: "Very." He made no criticism. Paula Wood, Florida State Grange Membership Director also made remarks.

Phoebe Chase, chairman of women's activities, reported on the sewing contest. The National Grange has the largest sewing contest and needlework contest of their kind in the Nation because they have four classes of clothing categories with all age groups participating and the largest awards on a National level. Non-members may enter if sponsored by a Grange member. Interested persons may contact any Avon Park Grange member.



THE YOUNG HIGHLANDERS will present a program of sacred music, Sunday afternoon, at the Congregational Church. Photo—Miller.

The Young Highlanders Present Program

At 3 p.m. Sunday, March 16, "The Young Highlanders" will present a concert of sacred music at the Congregational Church on Forest Ave.

The sacred music concert will be in connection with the church's lenten program and is under the direction of Evelyn Jones with Don Meiser as accompanist.

The public is invited to attend this performance of scared music.

Grange Conferes 5th Degree

Fifth degree members of Avon Park Grange 203 were hosts Saturday March 8 when Pomona Grange Deputy, Robert Grassie and wife of Port Charlotte inspected the work of Ridge Pomona Grange 10.

Norton and Helen Worster, Donald and Florence Mason and Lloyd and Lorena Wyant of Avon Park Grange and Raymond and Marcelle Smith of Lake Placid Grange were obligated in the 5th Degree by Humphrey Williams.

Lecturer Miriam Debo presented the program: America the Beautiful; Six Principles of Our Nation by Lorena Wyant, Marcelle Smith, Edith Martensen, Keith Debo, Lenna Brown and Ralph Fullmer; Shamrock Quiz and Safety suggestions by the Lecturer; an Easter Story — Legend of the Violet by Bessie Trude; Song — My Faith Looks Up to Thee; Thought for the day — "May the road rise with you and the wind be always at your back; And may the Lord hold you in the hollow of His hand."

The next Pomona Grange meeting will be held at Lake Placid April 12 when the Fifth degree will be exemplified in full form.

Thompsons To Be Honored On Anniversary



Carolyn Amick

Mr. and Mrs. A. B. Thompson of Sebring will be honored with a 50th Wedding Anniversary reception, Sunday, March 23 from 2:30 until 5:30 p.m. at the Ag-Civic Center.

The couple was married Feb. 9, 1925 in Bartow. They are the parents of two sons, Thomas, Kingsport, Tenn.; and Ronald, Clearwater; two daughters, Katherine Anderson and Marjorie Balogh, St. Petersburg; all graduates of Avon Park High School.

They have 10 grandchildren and three great grandchildren. Mrs. Ronald (Marcia) Handley is their only grandchild who is a local resident.

Invitations are not being sent locally, but all relatives and friends of the couple and family are invited to attend the reception.

Carolyn Amick Receives Service Award

Mrs. Carolyn Amick has just received a certificate of Appreciation for outstanding and unselfish services dedicated in the interest and well-being of her fellowman.

This award is sponsored by the Education Committee Allentown-Lehigh County Chamber of Commerce in Allentown, Pa.

Mrs. Amick moved to Avon Park in October of 1974 with her son Aaron.

PWP To Attend "Night Watch"

Highlands County Parents Without Partners (PWP) will be attending the Highlands Little Theater production of "Night Watch" on Friday, March 14. On Sunday, the men have planned a family trip to Vero Beach to see the exhibition baseball game Dodgers vs. Houston Oilers after a trip to the beach.

Orientation for new and prospective members will be held on Tuesday, March 18 at 7:30 p.m. in the second floor conference room of Barnett Bank at Sebring. The general meeting will follow as the Rev. Tom Jones speaks to the group on the "The Fine Art of Personal Decision Making." Refreshments will follow.

All single parents, whether divorced, widowed, separated or never married, are invited to attend. Custody of children is not required.

NOTICE OF PUBLIC HEARING

The City Council of the City of Avon Park proposes to adopt the following ordinance:

ORDINANCE NO. 583

An ordinance to repeal grandfather section of the competency registration

A public hearing will be held at 7:30 p.m. on Monday March 24, 1975. All desiring to speak for or against this ordinance will be heard. March 13, 1975.

Malcolm K. Crews
City Clerk

Obituaries

Estelle Wilson

Mrs. Estelle Frances Wilson, 69, of Thomsen Rd., Avon Park died Friday March 7th.

A native of Newsport, Kentucky, she had lived in the area for 1½ years, coming here from Brooksville. She was a Catholic.

Survivors include her husband, Mr. Austin L. Wilson, Avon Park; two daughters, Mrs. Lureta Tallman, Solama, Calif. and Mrs. Anita Coffey, Cincinnati, Ohio; three sons, William A. Wilson, Bellville, Ill., C.P.O. Austin C. Wilson, U.S. Navy, San Diego, Calif., Jerome T. Wilson, Cincinnati Ohio; eight grandchildren; one brother, John Plummer, Ft. Thomas, Ky; four sisters, Mrs. Maria Nasano, Bellview, Ky., Mrs. Helen Blenke, St. Petersburg, Fla., Mrs. Marceda Cottingham, Newport, Ky., and Mrs. Marcella Steely, Davenport, Fla.

Mrs. Wilson was sent to the John Hodapp Sons Funeral Home, 7401 Vine St., Cincinnati, Ohio for services at St. Gabriel Catholic Church, Glendale Wednesday, March 12th, and interment in Gate of Heaven Cemetery.

Local arrangements by Fountain Funeral Home, Avon Park.



TROOPER P.F. GEETING

Many law enforcement officers, including top leaders of Florida Highway Patrol, were in Highlands County Wednesday to attend funeral services for Florida Highway Patrol Trooper Percy F. Geeting.

The services were held at First Baptist Church in Lake Placid with the Rev. Joe Benson, pastor of Sebring's Church of the Nazarene officiating.

Trooper Geeting, a veteran member of FHP, died suddenly March 9. He had worked Saturday, then suffered a massive heart attack while being checked into Highlands General Hospital Sunday.

Geeting was a native of Peason, La. He had served in World War II and the Korean conflict. In 1957 he joined the Florida Highway Patrol, coming to Highlands County from Dade County on Sept. 1, 1970. He was the senior trooper in this county and served as homicide investigator.

He had been active in youth work here, was a member of the Baptist Church and a 32nd degree Mason.

He was a member of the Peace Officers Association and the Police Benevolent Association.

A resident of Placid Lakes, he is survived by his wife, Mrs. Norma Geeting; three daughters, Misses Terry Lynn and Gale Geeting, both of Lake Placid and Mrs. Melisa Lockerman of Jacksonville. Also his mother, Mrs. Meniles Geeting; two brothers and a sister.

Burial was in Gardner Cemetery, in Hardee County, south of Zolfo Springs.

Active pallbearers were FHP Troopers: Ralph Hough, Malcolm Rhodes, Morris Dunn, James Vann, Joe Sheppard and Charlie Wells.

Honorary pallbearers included Lt. Col. H. Lee Simmons, deputy director of Florida Highway Patrol; Major William Kaufman in charge of FHP south Florida operations; Capt. A. E. Hambacher, commander of Troop F (which includes Highlands County); Lt. R. W. Coleman, Lt. Noel Thornhill.

FHP Auxiliary members of units in the area also served as honorary pallbearers. The Highlands County sheriff's department worked Highlands County FHP assignments to free troopers to attend services.

Funeral arrangements were under the direction of Dowden Funeral Home.

The trooper's family suggested that memorial gifts for Geeting may be sent to Florida Sheriff's Boys Ranch.

Alzy Curry

Alzy B. Curry age 56 died Sunday, Mar. 9, at Winter Haven Hospital.

Born in Holmes County, Florida he was a resident of Avon Park for the past 13 years, coming here from California. He was a member of the Assembly of God Church.

Survivors include his wife, Ann of Avon Park; one daughter, Mrs. Emmanuel J. (Annette) Stewart, Avon Park; one son, Jerry of Winter Haven; and five grandchildren; his mother Annie Sapp Curry of Avon Park.

Funeral services were held Wednesday Mar. 12 at 11 a.m. in the Stephenson-Smith Chapel with Rev. Dennis Ponstel and Rev. Frank Cleveland officiating. Interment was in Lakeview Memorial Gardens.

Stephenson-Smith Funeral Home of Avon Park in charge.

Rob Ward Vice-President Of Happy Times

Happy Times Club has elected new officers. Those chosen are Dennis Matthews, president; Rob Ward, vice president; Miss Minnie Sue Reed, secretary; Miss Barbara Kyle, treasurer.

Ward is a resident of Avon Park; all other officers are residents of Sebring.

Ron Crisp of Sebring is a new advisor for the club. Rick Hilt of Sebring is a new member.

The club meets each Friday night, with regular sessions at Sebring's First Christian Church. The special activity for February was a club trip to the Highlands County Fair.

Avon Mobile Home Park News

By LORENA WYANT

The Saturday night sing was led by Helen Bason, with Harold Wolcott at the piano. For special music the Mobilears, under the direction of Mildred Long, sang four numbers. The Queen of the Ozarks, who we learned was our own Olive Burnett, performed in pantomine the lovely song "Now is The Hour". The First Avenue Players of former years fame, by special request, portrayed the classic melodrama "The Lighthouse". Players were: Lighthouse Keeper - Glenn Long; wife - Margaret Derr; daughter - Mildred Long; Villain - Sylven Baker and Doctor - Maurice Fero. Reader was Verna Fero. There were 78 in attendance.

Paul Roth of LaPorte, Indiana, a former resident was at the Saturday night program greeting old friends.

Mr. and Mrs. Lloyd Wyant spent Saturday at Pioneer Park in Zolfo Springs where they helped on the Grange booth.

Guests of Mr. and Mrs. Robert McBeth last week were Mr. and Mrs. Dale Parsell of Forest, Ohio, also over the weekend, were her sisters Edith and Murchie Castanien of Upper Sandusky, Ohio. They left Monday morning for their home.

Mr. and Mrs. Orrin M. Howard of Millport, New York visited Mr. and Mrs. Tom Bason last week.

Mr. and Mrs. Earl Baxter, with Mr. and Mrs. Maurice Fero, visited Earl's nephew Mr. and Mrs. Kenneth Empie in Venice last Tuesday, also called on friends in Sarasota.

Mr. and Mrs. Howard Bell left last Monday for their home in Ohio.

Mr. and Mrs. Lewis Tripp were visited on March 5th by Mr. and Mrs. Ernest Farmer from Grand Rapids, Michigan and Mr. and Mrs. Walter Stone from St. Louis, Michigan.

John and Nedra Miller of Wakarusa, Indiana are guests this week of Virgil and Hazel Weldy. Other visitors were John and Ruth Smith of South Bend, Indiana and Herman and Lauretta Wuethrich of Francesville, Indiana.

Mr. and Mrs. Gordon Stevens of Winter Haven, Mr. and Mrs. Gerald Fenner of Martin, Michigan spent Wednesday afternoon with Mr. and Mrs. Floyd Stevens.

Mr. and Mrs. George Young of Chicago visited Jo and Susie Bacon one day. They were former residents of Townsend, Wisconsin.

We welcome Mr. and Mrs. Alex Sinclair of Toronto, Canada as new residents on Fourth Avenue. They arrived the last of February to spend a couple months in the sunshine.

Mr. and Mrs. Maurice Fero, Mr. and Mrs. Earl Baxter called on their former pastor the Rev. and Mrs. J. C. Hand in Clearwater the last of the week.

Mr. and Mrs. E. J. Moore of Hyden, Kentucky surprised Sylven and Catherine Baker one day for a visit. Mrs. Moore and Sylven had taught in the same school.

Mayor and Mrs. Hittle of Rochester, Indiana, were in the Park one day and called on the Merrill Murphys, Ralph Helts and William Belchers.

Mildred Shearer had as guests over Wednesday night, friends from Dania, Florida. She went back with them to visit her son Homer Heviow at Hollywood Hills until after Easter.

Mr. and Mrs. Robert Fisher of Sherman, New York, were overnight guests of Audrey Near on Monday.

Mr. and Mrs. Mal Johnson of Green Bay, Wisconsin, were guests of Gordon and Jean Clark last week. They enjoyed golfing, attended an Eastern Star meeting and visited several interesting places in the area.

Alva and Hazel Thompson left Thursday for their home in Argos, Indiana. Their daughter, Bernice Reese of Akron, Indiana who had been here for two weeks, accompanied them on the return trip.

Harry Lee's Trailer Village

By MABEL STOCKER

Mrs. Gladys Davidson, daughter Evelyn Toring and son Mr. and Mrs. Jesse Davidson and Debbie of McComb, Ill. visited last week with Mr. and Mrs. Harold Ayers and Mr. and Mrs. Glen Coakley. Gladys, Gheula and Glen are brother and sisters.

Mr. and Mrs. James Peterson and Mr. and Mrs. Clifford Leckie all of Sarnia, Ontario, visited last week with Mr. and Mrs. George Lucas.

Mr. and Mrs. Clarence Campbell of Cedar Lake, Ind. and Mr. and Mrs. Louie Walter of Boardman, Mich. visited last week with Mr. and Mrs. Charles Campbell. Clarence and Mrs. Walter are son and daughter of Charles Campbell.

Mr. and Mrs. Fred Graper of Drayton, Ontario, Canada, were called home to the illness of her mother. Word was just received that May's mother passed away Sunday afternoon. Also Helen Turner received word that her Aunt in Ohio had passed away. The village extends their sympathy to Fred and May and to Helen.

Christine Williams and her roommate Marcie of Ferris State College of Big Rapids, Mich. visited a few days last week with Christine's grandparents Mr. and Mrs. Vincent Potts.

Mr. and Mrs. Robert Killian, Mr. and Mrs. Walter Jonston and daughters Pam and Beth Ann visited with Mr. and Mrs. Donald Killian and sister Mrs. Jean Rebok.

Mr. and Mrs. Lowell Donahey of Lima, Ohio, have arrived to spend vacation in the village.

The weekly craft and sewing meeting was held on Wednesday afternoon at the shelter with 15 present. A Tupperware party was hosted by the group. Among the prize winners were: Anna Hertberger, Eva Tribbet, Lyda Glen, Juanita Whetstine, Jean Parker, Rita Kalash and Ethel Howard.

State Grange Officials Attend Local Meeting

Avon Park Grange No. 203 met Feb. 25 with Master Miriam Debo in the chair. Steward, Loyd Slocum announced the presence of distinguished visitors Walter Wood, Special State Grange Deputy and Paula Wood, State Grange Membership Director, who were escorted to the Master's Station.

Third and Fourth Degrees were conferred with Lloyd and Lorena Wyant in charge. A Plus One pin was presented to Ralph Fullmer for securing two new members. Elmer Fullmer presented a $25 check which was donated by a non-member to be used on the Mall. She stated that many, many people remark about the beautiful flowers which the Orange planted there. Mr. Fullmer was wearing a pin which he received when he joined Ohio State Grange in 1915.

Keith Debo reported that grass seed has been sowed on the Woman's Club grounds. Lorena Wyant reported the Grange Card Party was a success. Leston Goodrich asked for donations for the Grange tables at the Flea Market to be held at the Pioneer celebration at Zolfo Springs on Friday and Saturday, Feb. 28 and Mar. first.

Used eye glasses and hearing aid batteries were solicited. Donations were made to Care, the Ann Sullivan Fund for the hard of hearing and the State Grange. Deputy Walter Wood spoke of a Cancer Insurance Policy issued by the American Family Life Insurance Company of Columbus, Ga. which is available to Grange members at a much lower rate than to people not belonging to a group. Members from Maine, Ohio and Indiana reported that their states already have this insurance and it is very dependable. Helen Worster was reported ill.

Avon Park Grange Grange Pomona members will host Ridge Pomona No. 10 on March 8 at the Woman's Club House at 8 p.m. A short program was presented by Lecturer, Evelyn Goodrich: Grange Skit by Florence Mason, Lillian Seeger and Miriam Debo; Grandparents as thought of by Little Ones by Betty Judson; Corn Quiz by the Lecturer; Reading — I Am a Granger by Winifred Fought. Thought for the day — "A good listener is not only popular — after while he knows something." Ralph Fullmer was requested to tell about his experience with the underprivileged boys.

Walter Wood reported on his inspection of Avon Park Grange. The last question was, "Is the Grange friendly and fraternal?" His answer was, "Very". He had no criticism.

Phoebe Chase of Women's Activities reported on the Sewing Contest. The National Grange has the largest sewing contest and needlework contest of their kind in the nation because they have four classs of clothing categories with all age groups participating and the largest awards on a national level. Non-members may enter if sponsored by a Grange member.

Do not forget that the Mar. 11th meeting of Avon Park Grange is open to the public. It will be held at the Woman's Club House across from the Post Office and will start with a pot-luck supper at 6:30. Bring own table service and a covered dish. The State Master, D. Vincent Andrews and State Grange Secretary, Madelin Andrews will show slides and talk about a 6-week stay with farm leaders of Pakistan and about the return visit of farm leaders from Pakistan in July of 1974. This farmer's exchange is conducted by Farmers and World Affairs, Inc. who send representatives from the Grange, Farm Bureau and Farmer's National Union on these tours. Farm Bureau members should be interested in this meeting.

There is plenty of parking in the rear and please enter by the back door.

RIDGE LIQUOR AND LOUNGE

U.S. Hwy. 27 N., Avon Park Ph. 453-9060
(Just North of the Hospital)

Daily - Open 8:00 a.m. to 2:00 a.m.
Sunday 1:00 p.m. to 2:00 a.m. SALE
Wed., Thurs., Fri. & Sat.

BLENDED WHISKEYS	QTS.	5THS
Calvert Extra	5.69	4.99
Imperial	5.65	4.75
Kessler	5.29	4.75
Park & Tilford "1870"	5.19	4.39
Rocking Chair	4.99	4.49
Seagram 7 Crown	6.19	5.19
Travelers Club	4.99	
BOURBONS		
Ancient Age	5.89	5.19
Early Times	5.89	5.19
Jim Beam	5.99	5.09
Evan Williams - Black & Green	5.89	4.99
Old Crow	5.99	5.19
Ten High	5.49	4.79
CANADIAN WHISKEYS		
Black Velvet	6.29	5.39
Canadian Club	8.39	6.65
Canadian Host	5.59	4.49
Canadian Lord Calvert	5.69	5.19
Canadian Mist	5.99	4.99
Grande Canadian	5.39	4.50
Royal Canadian	5.79	4.59
Seagrams VO	8.00	6.65
Windsor Canadian	5.55	5.09
SCOTCH		
Cutty Sark	9.50	7.40
Dewars White Label	9.30	7.80
Glen Mavis	5.20	4.50
Inverhouse	6.10	5.20
Johnnie Walker Red Label	8.10	7.80
MacArthurs	6.10	5.10
Teachers	8.35	6.75
GIN		
Fleischmanns	5.39	4.65
Gilbeys	5.45	4.55
Seagrams	5.49	4.59
Walkers	5.15	4.30
VODKA		
Gilbey	5.45	4.55
Smirnoff 100	6.60	5.60
Smirnoff 80	6.00	5.00
RUM		
Bacardi-Amber & Silver	6.10	5.20
CORDIALS		
Southern Comfort	7.39	6.49
BRANDIES		
Christian Brothers	6.79	5.89
Hiram Walker Flavored Brandies	5.59	4.99

Appearing Nitely (Except Monday)

Phil Eddings and The Flaming Stars



Basedows Honored On 50th Anniversary

Walter and Hedwig Basedow celebrated their 50th Wedding Anniversary Feb. 24.

They were honored with a reception Sunday, Feb. 23, at Avon Park Lakes Association Club House.

Walter and Hedwig were born in Wismar, Germany. They came to America in 1922 and were married in Cattaraugus, N.Y. They retired and came to live in Avon Park in 1968.

They have one son Walter who lives in Colorado Springs, Colorado with his wife Shelagh and children Paul, Kaye and Patricia.

Junior Women Plan Spaghetti Supper To Benefit Avon Park Recreation Center

The March meeting of the Junior Woman's Club was held Tuesday, March 4, at the Woman's Clubhouse.

Doris Gentry opened the meeting with a short devotion. The President, Sharon Heard, announced the Avon Park Junior Woman's Club winners in the district fine arts festival held in Lakeland in February. Betty Hart won a first prize on a crocheted baby blanket, Becky Davidson won a first prize on a decoupage handbag and an honorable mention on two decoupage plaques, and Cindy Turner won a first prize on a hand decorated Christmas stocking.

Eileen Martin reported to the club that money has been sent to the Ridge Area Association for Special Olympics. This money will pay for registration for the children from Avon Park plus pay for their lunch at McDonald's. The Lake Placid and Sebring Clubs will be sponsoring the children from their respective towns.

Plans for a spring spaghetti supper to benefit the Avon Park Recreation Center were discussed. Sue Moseley was appointed chairman.

Sharon reminded the club of the joint meeting with the senior Woman's club on Friday night, March 7. Doris Gentry and Jimmie Garner will be in charge of devotions for this meeting.

Sharon also announced the date of the president's council that our club will host. This will include the thirteen junior woman's clubs in district 9. The date will be Saturday, March 15, from 9:30 a.m. to 11:30 a.m. in the Avon Park Woman's Clubhouse. Donuts and coffee will be served. Everyone is welcome to attend.

The President also reminded the club of the Florida Federation of Woman's Clubs Convention in Miami this April.

Jimmie Garner donned her red, white, and blue hat and vest for the annual exciting and unusual white elephant sale.

Each member brought wrapped gifts to be auctioned off to the highest bidder by our energetic auctioneer, Jimmie Garner. Each gift was a great surprise! The proceeds will be given to the Avon Park Public School Kindergarten for supplies.

Delicious snacks were served in keeping with a St. Patrick's Day Theme by Hostesses of the month, Jimmie Garner, Doris Gentry, and Sandra Greenway.

Cancer Meeting Sponsored By Senior Women

Senior and Junior Woman's Clubs held a co-sponsor meeting on cancer at the clubhouse last Friday evening, March 7.

The meeting opened with devotions lead by Mrs. Doris Gentry. Mrs. Joyce Wagner the Sr. Woman Club president welcomed everyone to the meeting.

Mrs. Margaret Bush introduced "The Sweet Adelines" a vocal group under the leadership of Mrs. Evelyn Jones. They entertained with many delightful selections including guitar soloist, playing of bones and a s ng-a-long.

Jean Meier, Unit Program Director, for the American Cancer Society from Vero Beach presented films on breast and uterine cancer. Then she introduced Mrs. Dawn Daigneau of Lake Placid, coordinator over the county, volunteer worker in the program "Reach to Recovery."

Mrs. Daigneau visits patients in hospitals after breast surgery upon request of patients physician.

The volunteers in this program are selected women who have had this operation and are completely recovered. Psychological as well as physical rehabilitation is provided. All patients are given a kit of useful personal items.

After the speeches a discussion period concluded the meeting.



Mr. and Mrs. Fred Clark Ferguson

WOMEN'S SECTION

Kelly Speaks To Bombing Range Wives Club

The Avon Park Bombing Range Wives Club met March 4 at 7:30 p.m.

The president called the meeting to order and the treasurer read her report stating there was $91.14 on hand.

She then asked for committee reports. Cheryl Sanders, Program chairman had asked for suggestions on the planning of programs. Some of the suggestions were: ceramics, Tupperware Party, Stanley demonstration, Sarah Coventry, a belly dance demonstration, a representative from Weight Watchers Program, bowling, and macrame. None of these were definitely decided upon at this meeting.

The Ways and Means Chairman, Sue Marts, reported the club made $30.85 on the bake sale and she asked if they would like to continue this. Everyone agreed and she asked for volunteers to bake.

Family Services Chairman, Chris Cable, stated she needed a list of the members and phone numbers so she could call and see if any one had items to donate for this worth while project.

The Sunshine leader, Vickie Rice, asked if anyone was sick so she could send a card.

When the president asked if the members had any new business bingo was brought up. A lengthy discussion followed as to which night would be appropriate. Thursday was decided and Sgt. Chandler said each club member could bring 5 guests from town to participate in bingo.

After the discussion of bingo Cheryl Sanders, program chairman, presented Superintendent Kelly. He discussed the facilities at A.P.C.I. After his speech, he then called for a question and answer period and a lot of the girls participated.

After Superintendent Kelley's speech, the president stated there were speakers from McDill to talk to the Air Force wives about the Credit Union and if any of the A.P.C.I. wives wanted to leave, they could do so.

Refreshments were served by Lucy Carter, Anna Barlow, Ann David and Sue Goff.

Meeting was then adjourned.

The next meeting date is April 1st and the executive officers meet Thursday, March 27th.



Carol Wicker was honored with a shower March 4 in the First Baptist Church Social Hall. L-R Carole Ann Owens, Jerikay Clenney, Carol Wicker, Michelle Traverse and Dena Tondee.

Surprise Farewell Party Honors Carol Wicker

The recreation center at the First Baptist Church was the scene of a surprise farewell party for Carol Wicker on Tuesday, March 4 at 3:15 p.m.

The social was given by the music makers and pre-school choirs. Carol is a choir assistant who will be moving to Temple Terrace after her marriage to Donald Batts on March 8.

The table was covered with a white linen cloth and centered with a bouquet of red Christian Dior roses and gold candlelabras with gold candles.

Homemade cakes and ice cream were served to approximately 60 guests. The choirs presented Carol with a gold decorative wall plaque in a music motif.

LIVESTOCK CLUB ORGANIZES

Four-H livestock members are already looking towgrd next year's county fair. The 4-H Livestock Club will have an organizational meeting, Monday, March 17, at 7:30 p.m. in the Ag Center.

Anyone interested in having a 4-H livestock project is invited to attend. For more information call Tim Hurner at the County Agent's office, 385-5158.

Barbara Cornell

Society Editor

453-4355 453-4351

Calendar Of Events

HOBBY SHOW!!

Don't forget the Winter Guest Club Hobby Show, to be held on Wednesday, March 12, from 2 p.m. to 8 p.m. and Thursday March 13, from 10 a.m. to 4 p.m.

That's at the Winter Guest Club on E. Main St., Avon Park, across from City Hall.

Church Bingo

Come to Bingo every Tuesday evening, 7:30 p.m., at the Catholic Church, 505 E. Main Street, in the Social Hall Diagonally across from the High School. Refreshments will be served. Come and bring a friend.

Odd Fellows Bingo

The Odd Fellows would like for you to join them every Wednesday evening, 8 p.m. for bingo at the Youth Center on N. Verona.

Business Women's Club

The Business Women's Club will meet Monday, March 17th, 8:00 p.m. at the Woman's Club House.

Friends of the Library

Friends of the Library board will meet at the Avon Park Library Friday March 14, at 8 p.m.

President, Paul Gentry states that anyone who is interested in the library is invited to attend these meetings.

Art Council

Florida Symphony (of Orlando), under the baton of Maestro Pavle Despalj, will be appearing in Lake Wales for a concert performance March 19, at 8 p.m.

Admission $3.00 per person, tickets will be sold at the door.

It will be held in the new High School Auditorium.

Federated Garden Club

The Avon Park Federated Garden Club will hold a meeting on Thursday morning 10:30, at the Florida Power Lounge.

There will be the installation of officers. Mrs. Hubert Bussard will be the installing officer.

This will include all officers of the federation, hibiscus and founders circles.

The chairman of the luncheon is Mrs. Gene Barker with Mrs. George Haynie, Mrs. J. F. Wagner and Mrs. Philip Gourlie.

All members are invited to attend.

Legion Bingo

Bingo every Thursday at the hall on East Bell St. 7:30 sharp. Two jackpots going and free refreshmants. Esthel Stilwell won the $25.00 jackpot last Thursday night so come and bring a friend. Who knows maybe you will win $25.00!!!!

Hibiscus Circle

The Hibiscus Circle of the Avon Park Garden Club is having a breakfast and work session at the Wayside Park, 8:30 a.m., March 13. Mrs. H. E. Barker and Mrs. A. B. Wilhite are co-hostesses. There will be a silent plant auction and drawing.

Hibiscus and Founders Circle

March 20, 10:30 a.m., the Hibiscus Circle and the Founders' Circle will have their installation services to be followed by a covered dish salad bar at the Florida Power Lounge.

African Violet Society

The Haines City African Violet Society cordially invites the public to attend their 1975 show, "Melody of Violets" to be staged in the Hospitality Room of Florida Power, 706 Melbourne Ave., on Saturday, March 15, 12:00 noon to 6 p.m. and Sunday, March 16, 1 p.m. to 6 p.m.

Many beautiful new violet plants will be shown, along with attractive arrangements of violets and related plants.

An educational exhibit will be featured where you may get culture folders from the American African Violet Society to help you grow more beautiful violets, also there will be plant sales at the violet store.

Boseman Honored With Birthday Dinner

Mrs. Maggie Bozeman was honored with a surprise birthday dinner last Sunday. She was celebrating her 79th birthday. The dinner was given by her four daughters at the ranch of Mr. and Mrs. Olma Hendricks at Ft. Meade. Dinner was served by a creek.

Those attending were Mr. and Mrs. Joel Sloan and children; Susan and Steven of Auburndale, Fla.; Mr. and Mrs. Jimmy Williams and children, Beverly and Jim of Zephyrhills, Fla.; Lena and Paul Dees and grandson Shelton; Mr. and Mrs. Grady Porter and Mrs. Victoria Porter and Mr. and Mrs. Dewey Pipkin all of Avon Park, Fla.; Verna and Ruth Vogler of Riverview, Fla.; Mr. and Mrs. Udell Moye of Bowling Green, Fla.

Everyone enjoyed visiting with one another after lunch.

Odd Fellows Meet

Odd Fellows, Highlands Lodge No. 74 met at the Lions Den with Fred Hughes Noble Grand presiding March 10, 1975.

Carl Cothern, Vice-Grand is back with us after a short stay in the hospital.

On March 24 the Odd Fellows will initiate their new members into the club.

There were five visitors in attendence.

Spaghetti Dinner

The Highland Lakes Volunteer Fire and Rescue Association will serve a spaghetti dinner Monday evening, Mar. 17 at the Highland Lakes Junior Academy on Avon Boulevard.

Serving time will be from 5 - 7 p.m. and cost $2.00 for adults and $1.00 for children.

This will be the final dinner of the season therefore everyone is urged to attend. Enjoy a nice dinner and take home some goodies from the bake sale.

Rebekah's Met

Rebekah Lodge No. 65 met at the Lions Den with Noble Grand Jackie Roberts presiding.

Clara Stangland, D.D.P. installed the Vice-Grand Betty Swirsky, Inside Guardian, Bessy Prude, and Color Bearer Edith Martensen.

There were several visitors from Sebring in attendance.

Band Auction Saturday

To make this a successful auction, many merchants and citizens of Avon Park have donated some fine new and used items. The auction will take place in Donaldson Park and will start promptly at 1:00 p.m.

Col. Joseph Buche will conduct the Auction for the Band and this being his first auction for the band, he certainly would like to see a large turnout for this special selling event.

It is not too late if you have something you would like to donate. Bring it to the Auction Saturday by 1:00 p.m.

Town Topics

About 90 friendly neighbors of Lake Letta Estates attended a fa- ell party for Mr. and Mrs. Oris Brecheise. The Brecheise are returning to Sturgis, Mich.

-O-

Recent house guests of Mr. and Mrs. Charles Sproat were Mr. and Mrs. Bert Winch of Ottawa, Canada, Mr. and Mrs. Sansy Scott of Neptune, N.J. and Mrs. Sproats nephew Mr. David McIntosh and Miss Rae Lawrence of Detroit, Mich. McIntosh is a car designer at General Motors Technical Center in Warren, Mich.

-O-

James Simcox of Orandell, New Jersey visited his sister Mrs. Fannie Roche for two weeks.

-O-

Mrs. George C. Paine of Fenton, Mich. spent three weeks with Mrs. Orville Castine. During Mrs. Paine's stay Mrs. C. M. Hamilton, Mrs. Helen Genter of Stuart, Fla. and Mrs. Gertrude Hummell of Detroit, Mich. came to visit. While everyone was together they decided to go to Disney World for a day.

OES To Meet

Leigh Chapter 85 OES will hold its regular bi-monthly meeting at 8:00 p.m., Tuesday, Mar. 18, at the Masonic Temple on W. Main St., Avon Park. Obligation night will be observed and visiting members will be welcomed.

V.F.W. Affair

At the March 6, Avon Park Post 7672 Veterans of Foreign Wars regular meeting, a motion was approved to invite all visiting members in the area to the forthcoming St. Patrick Party.

This invitation is extended to the Ladies Auxiliary as well as V.F.W. members whether visiting temporarily or staying for the winter season. Former members, wishing to be reinstated are also invited.

This get together to be held in the post home at 8 East Main Street, Avon Park, upstairs, 2nd floor of the Brickell Building. Saturday, March 15, 1975.

Starting with a covered-dish dinner at 7:00 p.m. a full evening of entertainment is planned for all.

Couple Wed At First Baptist Church

The marriage of Mary Elaine Weeks and Fred Clark Ferguson was solemnized February 14, 1975 at 7:00 p.m. in the First Baptist Church, Avon Park with Rev. Aden D. Childress officiating the double ring ceremony.

Mary is the daughter of Mr. and Mrs. Joseph W. Weeks and Fred is the son of Mr. and Mrs. Lowell V. Ferguson.

The church was decorated with two seven branch candleabras, background of wedding palms, four large bouquets of mixed pink, red and white flowers. Garland was draped around the altar and on each side stood two tiered candleabras and two outside bouquets. The family pews were marked with pink and white markers.

Jerold Perkins of Avon Park played the wedding march and accompained the vocalist Lucky Dixion of Sebring.

The bride was given in marriage by her mother and father wearing an empire floor length gown of silk overlaid with chiffon. The bodice was accented with Venice lace and her sleeves were of Venice lace to elbow and finished in sheer chiffon and lace cuffs. The gown had a Wasserman train trimmed in Venice lace. She carried a cascade of red, pink and white tea roses, baby's breath, sweet peas and miniature carnations.

Mary's sister-in-law Donna Mae Weeks served as matron of honor wearing a floor length red polyester knit dress with cowl neckline and long sleeves. Her bridemaids were Gwen Hafford, Avon Park, wearing a red polyester knit; Linda Todd, Avon Park, pink gown; Audrey Graham, Wauchula, red gown; Teresa Weeks, pink gown; and Kathi Marshall, Avon Park, pink gown. All the attendence carried nosegays of miniature carnations, baby's breath, pom-poms and daisys and sweet peas.

The brides mother Mrs. Weeks wore a pink floor length gown of silk overlaid with pink organza lace, pink satin trim around collars and cuffs. Her accessories were pink and she wore a corsage of pink and red tea roses.

The grooms mother Mrs. Ferguson wore an aqua floor length gown with an empire waist, sheer chiffon long sleeves and knit cuffs. The bodice of the gown was polyester knit overlaid with brocaded lace.

Karen Lynn Jones, cousin of the bride, daughter of Mr. and Mrs. Bill Jones of Miami served as flower girl.

Mr. Lowell V. Ferguson, father of the groom, served as best man. Fred's ushers were Dean Ferguson, David Weeks, Tony Todd, John Hafford, and Joe Weeks all of Avon Park.

David Traverse of Avon Park served as ringbearer.

Reception

The reception was held in the Church Social Hall immediately following the ceremony.

Punch and cake tables were covered with pink lace tablecloths and tied with bouquets of flowers. A lattice screen and wedding palms were used for the background of the cake table.

The three tiered cake was the shape of a church with bells on the top layer. Grooms cake was double hearts.

Betty Graham of Wauchula was in charge of the brides book.

Assisting in serving were Norma Davidson, aunt of the groom, Wintersville, Ohio, Ada Merle Weeks, aunt of bride, Wauchula, Pauline Bigbie, Avon Park, Jo Ann Jones, cousin of bride, Miami.

The bride wore for her traveling attire to Daytona Beach a pink double knit pantsuit with brocaded [illegible] down the sleeves, white accessories and red and pink rose corsage.

Mr. and Mrs. Fred Ferguson will reside at 923 W. Prairie St. in Avon Park.

Mary is a 1973 graduate of Avon Park High School, attending Polk Community College Nursing Training and will graduate in April.

Fred is also a 1973 graduate of Avon Park High School and is attending South Florida Junior College. He is presently employed by the Civil Service at the Avon Park Bombing Range.

Out of town guests were Bill and Jo Ann Jones and family, Wauchula; Mr. and Mrs. Robert Ferguson, Stuvenville, Ohio; Mr. and Mrs. Bradley Hassenback, Naples; Mrs. Helen Sparks, Miami; Mrs. Doris Griffis and family, Coral Springs; Mr. and Mrs. S. J. Davidson, Wintersville, Ohio.

Haynies Entertain With Dinner Party At Their Home

Mr. and Mrs. George Haynie entertained Friday evening with a dinner party at their spacious home on Lake Isis Drive. The home was beautifully decorated with roses and camellias.

The tables were laid with white cloths edged with lace, crystal candle holders with green candles and small arrangements of roses.

The bountiful array of delicious food was served buffet style to the following: Mr. and Mrs. Harmon Atkins, Mr. and Mrs. Raymond Cook, Mr. and Mrs. Earl Haynsworth, Mr. and Mrs. Paul McFarland, and Mr. and Mrs. Ray Wells.

After the meal, a time of visiting and fellowship, as well as a tour of the lovely home, was enjoyed by all.

Wicker And Batts Speak Vows

One of Avon Parks most beautiful weddings was solemnized at the First Baptist Church, Saturday evening, March 8, at eight o'clock when Carol Joy Wicker and Donald Lee Batts were united in marriage. Rev. Aden D. Childress performed the impressive candlelight, double ring ceremony. Organ music was played by Jerrold K. Perkins and vocal selections were by Miss Sybil Watson.

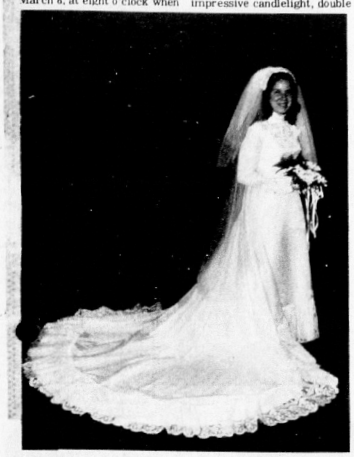

The church, lighted completely by candlelight, was breathtakingly beautiful. The profile white satin kneeling bench accented with boxwood greenery centered the altar platform. Directly behind this was an arrangement of Lily of the Valley and greenery centering the choir railing. Huge fern balls and urns of fern filled the background. Three giant 33 branch tree shaped white candelabras holding lavender candles were decorated with sparkling crystal prisms creating a radiance of breathtaking beauty. Seven branch candelabras with lavender candles and boxwood garlands were framed by the tall gothic stained windows on each side of the church, making 155 candles in total.

Arrangements of white daisy pompons, baby breath and greenery tied with stiff wide purple velvet bows marked the reserved pews.

The petite blonde Bride was exquisite in a formal length gown of white silk organza. The bodice featured a delicate lace yoke and a quaint high neckline with scattered seed pearls. Matching crocheted lace sleeves with dainty ruffles at the wrist completing the old fashioned look. A belt of satin with embroidered seed pearl daisies, fashioned with a bow at the back waistline, complimenting the full sweeping lace train. The white veiling was tiered with gathers and caught at the crown with a matching cap of lace and tiny scattered seed pearl designs. Her formal round style bouquet was fashioned of Lily of the Valley, Baby's Breath, Orange Blossoms and purple Violets with purple velvet loops and streamers.

As the bride entered on her way to the altar escorted by her father, Gerald Wicker, a brilliant white spot light from the balcony followed her path down the aisle where she was met by the groom who accompanied her to the altar. She carried a white Bible, a gift of the Baptist Young Women. Something old was her mother's gold wedding band that she wore on her right hand.

Beverly Wicker, Matron of Honor, Sharon Wicker and Becky Bass, bridesmaids wore identical gowns of deep purple velvet bodice featuring the empire waistline, emphasized with wide bands of lavender lattice lace edged in daisy chain design. The sheer flowing skirts and long sleeves were of lavender. Their picture hats were of lavender lacy straw with deep purple velvet streamers. Their fashionable nosegays were of white daisies, purple statice and baby's breath with purple loops and streamers. Heather Hall wore in miniature an indentical gown in style and coloring as the bridesmaids as she scattered lavender and purple pansy petals.

The best man, Hal Worden, and ushers Jerry Wicker, Hayward Batts, Dennis Crews and Steve Michael wore black trousers, white tux edged in black velvet with velvet lapels and lavender ruffled shirts. Their boutonnieres were white carnations tipped with purple. The ringbearer, Master Dustin Lemler, was dressed identical to the groomsmen.

The brides mother, Mrs. Gerald Wicker, was attired in a formal gown of pink with burgandy bolera and a corsage of pink sweetheart roses and baby breath.

Mrs. Raymond Batts, mother of the groom, wore a formal gown of turquoise accented with a corsage of yellow sweetheart roses and baby breath.

Following the ceremony a reception was held in the Baptist Church Social Hall where again deep purple, lavender and white was the decorative theme. The two long punch tables were covered in deep purple satin with an overlay of White Crystal Cloth gathered at each corner with a lavender nosegay of flowers outlined in ruffled lavender net. A round table with graceful purple satin cloth held white baskets of lavender net tied with purple velvet containing multi-colored confetti for the guests.

The crystal punch bowls filled with iced purple punch were encircled with dainty fern.

The three tiered wedding cake was of royal proportions and featuring lavender roses and swags of snowy white, topped with satin bells and a large lacy heart.

Ophelia Rihner assisted by Jane Wells directed the wedding and reception. Nelda Strenth was in charge of the Bride's Book. Cutting the cake were Darlene Bennett and Mrs. Otto Foster. Serving at the punch bowls were Janice Murphy, Karen Kickliter, Cathy Grantham and Mary Lucille Worden. Others assisting were Mary Bass, Marva Turner, Betty Camp and Wilma Smith.

The bride selected as her going away costume a fashionable buttercup yellow pants suit accented at the neckline with a dainty scarf of purple and lavender design. Her corsage was of white daisies and purple statice.

Mr. and Mrs. Donald Batts will honeymoon in North Carolina and will reside at Temple Terrace, Fla. on their return.



We wish "Happy Birthday" to the following people, who will be celebrating their birthdays this coming week:

March 13 - Linda Pearl Hall, Lelon Young.

March 14 - Patricia Lagoni, Donald Sisemore, Ules Jackson, James Fountain, Greg Owens.

March 15 - Emily Rowland, Janice Barefield, Dee Dee Willis, Jason Coulliette, Doretha Elyea.

March 16 - Ruth Durden, Nini Parnell, Phillip W. Cribb, Robert E. Allmon.

March 17 - Millie Pearson, Barbara Cribb, Ester Johnson, Patty Matthews, Betty Pate, Louise Willis, Allison Albritton, Fielding Todd, Gary Singletary, George Copeland, Vivian L. McKensie.

March 18 - Betty Hardee, Mrs. Virgil Hall, Susan Strickler, Wendell Conley, Mrs. Irene English, Mrs. Charles F. Goodwin, Louise Willis.

March 19 - Patrick Kangeter, Tim Williams, Jim Laurie.

This is your birthday list, we would welcome additions to it. It is equally important that we be informed on a timely basis of any deletions which should be made because of death or other reasons. Your help in this will be greatly appreciated.

Mixed Chorus To Present Concert

The mixed chorus will present its second concert March 17, in the High School Auditorium at 7:30 p.m.

The students will present a varied concert of religious and popular music.

The chorus will present such songs as show tunes, tunes from Simon and Garfunkel, songs from Camelot, pop songs and solos. They may even dance a little.

The concert is free because it is a great experience for these young people to work together and perform for the public in order to show-off their abilities that may be used all their lives



INSTALLATING OFFICERS AND officers gathered on the rostrum at the Masonic Temple last Saturday evening during the installation of officers of Leigh Chapter 85 OES. Seated (left to right): Ronald Williams, Marion Von Burske, Orion W. Louis, Elizabeth Lamb and Richard Von Burske. Second row: Patricia Lamb, Bea Luscomb, Margaret Woolliscroft, Gladys English, Vera Kirkland, Mary Helen Kuhn and Lucas Stukey. Third row: Ruth Nolin, Roberta Alwood, Valda Hisey, Toy May Futch, Cynthia Fountain, Herbert Woolliscroft and Joseph W. Kuhn. Photo—Miller.

OES Officers Installed

The 1975-76 officers of Leigh Chapter 85 were installed at the Masonic Lodge Saturday night, Mar. 8, in a most impressive and beautiful ceremony. The Chapter Hall and dining area were beautifully decorated in the Worthy Matron's chosen colors, of yellow and white. Large Boston ferns were also on the rostrum to enhance the setting.

The installing officers were: Orion W. Louis, PGP, installing Grand Officer; Toy May Futch, PM, installing Grand Marshall; Marion Von Burske, PM, installing Grand Chaplin; Valda Hisey, a member of Biscayne Bay Chapter 75 of Miami as installing Grand Organist.

The officers installed were Elizabeth Lamb, Worth Matron; Richard Von Burske, Worth Patron; Loca Stuckey, Worth Patron; Marion Von Burske, Associate Matron; Ronald Williams, Associate Patron; Loca Stuckey Secretary; Margaret Woolliscroft, Treasurer; Mary Helen Kuhn, Conductress; Patricia Lamb, Associate conductress; Joseph Kuhn, Chaplain; Vera Kirkland, Marshall; Bea Luscomb, Organist; Toy May Futch, Adah; Ruth Nolin, Esther; Roberta Alwood, Martha; Cynthia Fountain, Electa; Gladys English, Warden; Herbert Woolliscroft, Sentinel; Ann Robbins, who was not present will be installed at a regular meeting as Ruth.

Delicious refreshments of sandwiches, cake, punch and coffee were served to about one hundred guests.

Evangelist To Speak

Rev. Norman Ford, Evangelist and sacred artist, will begin a ten day meeting on March 14 at First Church of the Nazarene each evening at 7 p.m.

Rev. Ford comes to Avon Park from Clymer, Pa.

During the Sunday School hour (9:45 a.m.) Mrs. Ford will have a special presentation for the children.

March is the month of miracles at First Church of the Nazarene, 707 W. Maine St., Avon Park.

Band Rates High At Contest

Some of the members of the band traveled to North Fort Myers this past Saturday to participate in district solos and ensembles contest.

The band left at 5:30 a.m. from the high school and watched the sun come up before they reached their destination. Everyone warmed up on the bus as they were not going to have time after they arrived.

Everyone's nerves were up and the following results were made: Woodwinds: Leah Ryan, excellent; Sue Nunnallee, superior; Tami Cason, excellent; Kathy MicKunas, excellent; Brenda Cooper, excellent; Jim Lanier, excellent; Jayn Gant, good. Quartet: Kathy Mickunas, Tami Cason, Dona Langston, Tracey Sutherland, superior.

Percussion: Kevin Murphy, superior; Mike Ryan, superior; Duet: Jeff Flagg, Craig Skipper, superior; Trio: Kevin Murphy, David Cloud, Mike Ryan, superior. Brass: Eric Longshore, superior; Cindy Williams, superior; O. C. Stevens, superior; Butch Farless, superior; Tom Delk, superior; Mary Wright, superior; Tom Macklin, superior. Trio: Cindy Williams, Renee Stuart, Eric Longshore, superior. Quartet: Renee Stuart, Brian Murphy, Eric Longshore, Butch Farless, superior. Quartet: Mary Wright, Sherri Collier, Ellen Macklin, Poam Griffin.

The students are judged against a standard of excellence not against each other. They are awarded 1-superior, II-excellent, III-good, or IV-poor. The students who received a 1 will go on to state contest where they try for the title of superior.

Royal's Fabric Center
100% Polyester double knits
60-62" wide. Fancy 2 & 3 color jacquards - strips - florals - plaids & other combinations. Our regular $3.99 Sellers -
$2.22 a yard
SPECIAL PURCHASE
Drapery Fabric
45-54" wide
Solid color antique satins - prints & many other fabrics. Beautiful assortment of patterns. First Quality. Approximately 20 to 30 yards per pattern. Original values to $8.99 a yard.
$1.88 a yard
SIMPLICITY & McCALL PATTERNS SEE OUR COMPLETE SEWING NOTIONS DEPT. LARGE SELECTION OF RIBBON & FRINGE
912 W. Main St. Avon Park
Phone 453-5551

TOWER VIEW
Restaurant ... IN LAKE PLACID



Gracious Dining Specializing in :
★ FLORIDA LOBSTER
★ STONE CRABS ★ ROCK SHRIMP
BREAKFAST - LUNCH - DINNER
DAILY LUNCHEON SPECIALS
TASTY SELECTION of SEAFOOD
U.S.D.A. GRADED CHOICE STEAKS
CHICKEN & SANDWICHES
NEXT TO THE TOWER HWY. 27 S

EASTER Sale
POLAROID TYPE 108 FILM

$3.99
POLAROID TYPE 88 FILM
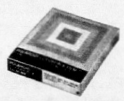
$2.88
POLAROID SX-70 FILM

$4.88
FLASH CUBES


99¢
C126-12 FILM

99¢
C110-12 FILM

99¢
grab a gallon!


Two big new 64 ounce bottles in a handy twin-pak. A gallon of refreshing Coca-Cola.
$1.44


SMILEY'S HOMOGENIZED GRADE A PASTEURIZED MILK
½ GAL. 75¢
TOUCHTON Rexall DRUGS
SEBRING 385-2525
AVON PARK 453-4253



Calvin's Column

By Calvin Gibbs

Hi Friends:

Thanks for the many kind responses to last week's article. I welcome both compliments and criticisms, for together I believe a more interesting and fascinating column will develop.

Congratulations to those pupils who were able to earn an extra "A" by proofreading and pointing out all or any mistakes in last week's article. My challenge to you is, "keep up the good work."

Several inquiries were made in reference to the cost involved in getting an item published.

To this question, I'm happy to announce that I will include in my column any news item worthy of print without cost.

May I call to your attention an effort underway by several students to acquire yearly subscriptions (mailed in or out of town.) or requests for weekly deliveries of the Sun to your home. I encourage your your support in their effort.

Church News:

Sunday was a very special lay at Beulah Baptist Church. One of the highlights was the termination of a successful drive to raise funds earmarked for the installation of a public address system. This effort was headed by Deacon Joe Mack and Deacon Lewis Lee. Guest minister for morning worship was the Rev. Alphonso Battle who delivered a dynamic message. Morning service was culminated with a beautiful fellowship dinner which followed immediately. The usual Bible class which convenes each Sunday from 5 to 6 p.m. was most inspirational. The pastor cordially invites you to attend these sessions and other services.

Other churches were in regular service also.

The Saint Mark Baptist Church Missionary Society sponsors services every third Sunday morning at 11 a.m. with the children's choir, under the auspices of Miss Jacquelyn Jackson and Mrs. Clara Boone in charge of the music. Also during this hour, a brief ceremony, which commerates a faithful deceased member and which bestows recognition upon a contemporary ardent member is rendered. Next Sunday, Sister Joan Gholston will present the day's lesson, and everyone is invited to join in the celebration.

The monthly choir union which presents a melody of Zion's hymns will sing praises at Mount Olive A.M.E. Church, on Sunday March 17, commencing at 3:00 p.m. We do ourselves a disservice whenever we decline the spiritual inspiration offered by this concert of choirs, when we neglect to attend.

Necrology:

Mrs. Mary Spencer, the former Mary Houston, and longtime resident of Avon Park, was eulogized last Thursday evening in Fort Lauderdale, Florida. Some members of her family are still living here.

The life of Mrs. Sarah Cannon, an almost lifetime citizen of Avon Park, expired on Saturday, March 8, at Kingston, New York. Mrs. Cannon had established residence with her daughter, the former Alma Cannon, at New Paltz, New York for a number of years. The remains will be brought here for interment in the local cemetery. Obsequies for Mrs. Cannon will be held on Saturday March 16. The exact hour and place will be announced later.

Acknowledgement:

The Lyons-Boone family cannot find words which adequately express their appreciation for the kindness and sympathy expressed by so many upon the recent loss of their loved one, the late Deacon Joseph Lyons. "Thanks with all our hearts."

Hospital:

Confined to the hospital at press time are Mr. Fred Conner, Mrs. Flossie Tate, Mrs. Agnes Wright, Mrs. Willie Mae Williams and Mr. Mack English.

Civic:

For one of the few times in my life, the Lincoln Park Cemetery is decent rather than disgraceful.

The Cemetery Association which is solely responsible for its' maintenance needs our support at its meetings and in its' efforts. The organization meets on the first Sun.lay of each month at one of the local churches. Please check this column for reminders of its meeting.

Give the association your support in its endeavors and help to make Lincoln Park Cemetery a sanctuary. After all, there are many precious memories out there.

Suggestions for the week:

"You have to live with yourself and so, try to be fit for yourself to know."

Citizens for the week:

The honor for this week goes to Mr. and Mrs. Ernest Sims who like last week's honorees, Mr. and Mrs. Elijah Williams also live on Green Street. The home and surroundings of Mr. and Mrs. Sims exemplify a graceful setting of which they may be proud. I trust that this will be an incentive to us who have not shown as much concern. And as time passes, I shall recognize others who have.

Humor of the week:

"Don't be dumb to kind animals."

Question of the Week: What do you think about our system of government?

Mrs. Alfreda Brown (Teacher Aide)

"I believe that our system of government is the best in the world, but I don't hestitate to say that integrity has been down rated. I also believe that we still have a few honest politicians."

Mr. Alphonso Battle (Teacher)

"Good system, but once elected too many officials change we the people to me the people. Government should be of the people, by the people and for the people."

William Dickey (Student Draftsman)

"Watergate created doubts, but as the late Adam Clayton Powell said, "Keep the faith, baby."

Sports:

More than fifty youths, chosen county-wide will participate in track and a variety of sports events Saturday morning at 9 a.m. at the Avon Park High School. You can boost the morale of these youths by attending the attraction under the supervision of Mrs. Lorraine Howard.

Social:

Regular entertainment at local businesses, and special events will be announced later.

Visitations:

Clara Lyons Randolph, class of "68" who currently resides in Washington, D.C. was here for a brief stay on a special occasion.

Al Joseph Hinson, a native son of Avon Park and now an employe of the Dade County School system, was here for a couple of days also.

The former Louise Weathers (Atlanta, Georgia) was among recent visitors also.

Observations or Comments:



Mrs. Maye Ruth Council

Mrs. Maye Ruth Council (Parent and teacher at Avon Park Middle School).

So often parents are criticized but I would like to commend many who have been cooperative and those who have instilled into their children the principle of "common courtesy". This factor has promoted rapport between pupils and teachers that otherwise would have been impossible or highly improbable. The essence of "common courtesy" cannot be over emphasized and I trust that other children including mine will benefit by examples set by those to whom I have reference.

Thought Conditioner for the week:

In times like these so often worry, ill health, tensions and frustration become seemingly a way of life, so in light of these obstacles, I offer you this thought of relief.

Peace I leave with you, my peace I give unto you: not as the world giveth, give I unto you. Let not your heart be troubled, neither let it be afraid. John 14:27.

Yours truly
Calvin C. Gibbs

Fanny Sweeps Out Six Husbands

Her bonds of matrimony have been severed — all of them. On a single day Fannie Mae Smith was legally freed from six husbands.

The Sebring restaurateur began the disentanglements as part of the process of writing a will and putting her business affairs in order.

In a special ruling from the state Department of Health and Rehabilitative Services, Mrs. Smith was allowed to file one package suit for the dissolution of all her marriages, but when the dissolutions became final each had to be recorded separately.

Mrs. Smith conducts her restaurant under the name of her third husband, Mason C. Smith. They were married in Newton County, Ga., in 1942.

Husband number one was Emmett Thompson. The wedding, in 1933, was in Colbert County, Ala. Number two was Richard Meredithy, also in Alabama in 1933. Number four was Lucias Elick, married in Lowndes County, Ga., in 1946; the fifth, Henry Clark, wed here in Highlands County in 1967.

Mrs. Smith's sixth — and she declares her final husband, James Monroe Jeter, she married in Highlands County in 1969. So, for the first time in 42 years Mrs. Smith is single and, she says, too involved in business to have time for romance.

Ousley's Honored On 42 Wedding Anniversary

The members of the St. John Baptist Church honored Rev. A. Ousley with a surprise birthday party March 7th. It was also Rev. and Mrs. Ousley's 42nd Wedding Anniversary.

Rev. and Mrs. Ousley's daughter Mrs. A. B. Culbreth came from St. Petersburg to help them celebrate this festive occasion. Other out of town guests were from Lake Wales and Sebring.

Providing entertainment for the evening were The Gospel Charms from St. John Baptist Church and The Young Adults, singers from the Church of God by faith.

The guests of honor were presented with lovely gifts and many speeches were made during the evening.



Rev. A. Ousley

Winter Guest Club News

Local Couple Wins Haines City Tourney

ILLEON KULL SHUFFLEBOARD

In the "Heart of Florida" district tournament held at Haines City, Feb. 28, Helen Gaut and Allan Brady of Avon Park won first place in the consolation.

March 5 "A — 10 courts, Main - first, Howard Long and Frank Burnett; second, Lloyd Young and Clyde Getchell. Consolation, first - Otto Kroeger and Dave Dickerson; second - Bernice Long and Tom Hance. "B" - rained out.

March 8 "A" — 7 courts. Main, first, Alton Wetmore and Alva Derr; second, Mable Crocker and Grace Staley. Consolation, first Alice Clarke and Wm. Olson; second, Otto Kroeger and Twyla Wurster. "B" 8½ courts. Main, first, Bob Kirby and Dick Meyer; second, Hazel Colson and Earle Alger. Consolation - first, George Davis and Sponsler Limbaugh; second, Jake Turfler and Bob Shelton.

DANCES

March 3, Visitors, Harold and Anna Conley, Harrisburg, Pa; Fred and Mable Metzger, Bethesda, Md., friends of the Sangreys. Mr. and Mrs. Carle Johnson, friends of the Clarkes. Dolly and Orrin Howard, Millport, N.Y. friends of Basons, and Mr. and Mrs. Bob Fisher, N. Y. friends of Audrey Near. Two squares at the workshop and 3½ for regular dancing.

March 7, Visitors Winifred and Frank Seeman, Townsend, Wisc. Earl and Irene Ayling Jamestown, N.Y. and Avon Park, and their daughter Eunice, her husband Chuck and son Pat Van Epp of Jamestown, N.Y., Marian Todd, New York City, N.Y. Mr. and Mrs. Lawrence Smith, Liberty Center, Ohio. Mr. and Mrs. Jake Walterhouse, Bremen, Ind. Four squares plus two couples, no work shop. Catherine Baker announced that we would have a St. Patrick's Party Monday, March 17.

CARDS

March 4, Contract Bridge, John Schoen 5870, Tom Hance, 5170.

March 8 - Duplicate Bridge, North-South - first, Ethyl Harden and Vi Lexa, second, Mr. and Mrs. Landisman, third, Mr. and Mrs. MacDougall. East-west - first, Jean Ludington and Maurice Breevoort, second, Mr. and Mrs. Greers, third, Mrs. Garcia and Mrs. Bidstrup.

March 3. Pinochle, 14 tables. First, Viola Bartlett, 744, second, Margaret Mack 762.

Mar. 7. Pinochle, 10 tables. First Margaret Mack, 795; second, John Mack, 746.

CRAFTS

Mar. 6, Attendance, 60. Projects, Satin flowers, Bargello, and pine needle articles and milk bottle bags are being completed to be shown at the Hobby Show. Baby ducks are being formed from egg cartons. The hall hums with activity. There will be no class Thurs., Mar. 13, Bernice Wilder asks members to bring as many articles as possible to the show. There will be two more classes, Mar. 20 and 27 when members will make Easter favors, Legg Eggs, egg carton bunnies and ducks and satin flowers, enough to keep all busy.

ENTERTAINMENT

Mar. 6, There were 23 tables playing various games Thursday night. High scorer at each table received a box of strawberries for their efforts.

POT LUCK SUPPER

Mar. 8, Hosts - The Wilfred Culvers and the Ralph Gunnings. Blessing by Ralph Gunning. Poems "Like Father Like Son," and "Smiles and Chuckles" by Wilfred Culver. Piano selections of religious songs by Eula Gunning. Singing led by Lloyd Wyant; Guests, Sible Leach, Cleveland, Ohio, Clare and Florence Hammond Kitchner, Ont., Frank Armour, N.Y., Howard and Florence Kurtz, Kitchner, Ont., and Percy and Mable Rollins, Pembroke, Ont., Birthday honors to Halcie Baughan.

NEW OFFICERS

March 4. The new board met and elected the following officers; Pres. Don Mason, first vice-pres. William Olson, second vice-pres. Harris Steward, sec. Jean Cartwright and Juanita Bruce for treasurer, congratulations.

MEMBERSHIP

Recently returned members are John and Margaret Mack of Wadsworth, N. Y. Total membership 620.

ANNOUNCEMENT

Don't forget the hobby show Mar. 12 and 13 at the clubhouse.

3 LUCKY DAYS: THURS., FRI., SAT.

EAGLE FAMILY DISCOUNT STORES

SAVE 10% TO 50% it's no blarney--your green stuff goes further at Eagle!

SAVIN' OF THE GREEN!

MEN'S CASUAL SLACKS WORTH DOLLARS MORE! 2.99 — Eagle made a great pur- chase (before prices shot up) so you save! Check the tailoring, fabric quality— you'll say these fine slacks should be twice the price- or more! 65% Dacron® poly- ester — 35% cotton. Hand- some colors. Sizes 29-42.

Alka-Seltzer — WAS 1.18 88¢ SAVE 25% — ALKA-SELTZER 36'S Foil wrapped for freshness.

BAND-AID plastic strips — WAS 1.05 59¢ SAVE 44% — BAND-AID PLASTIC STRIPS 50 assorted sizes.

EAGLE PREMIUM MOTOR OIL with detergent — ONE U.S. QT. — SAVE 33% — OUR PRICE WAS 59¢ 39¢ SAVE 23% — 1 QT. 30 OR 40 W MOTOR OIL. Selected pure virgin crude r.s heat resistant, non-corrosive and non- detergent. Guaranteed by Eagle!

65% GRANULAR CHLORINE — SAVE — 24.88 25 LBS. — Granular concentrate controls al- gae and kills many bacteria. Keeps pool water germ-free, sparkling!

SET OF 4 — SAVE — 99¢ — ANCHOR HOCKING GLASSES. Two-tone avocado sparkled with black has a stained glass look. Popular 12 oz. size.

OUR PRICE WAS 3.98 2.74 SAVE 1.00 — MEN'S HOPSACK CASUALS. Crepe soles and cushioned for extra comfort. Breeze- weight hopsack in his favorite colors. Washable. 7-12.

SOLD NATIONALLY FOR 10.00 TO 14.00 — MEN'S FAMOUS NAME DRESS JEANS 3.98 — Flare legs. Patterns and solids. Per- manent press polyester-cot- ton. 28 - 38.

WAS 3.98 2.96 SAVE 1.00 — MEN'S CHAMBRAY SHIRTS. Perfect with jeans. 80% cot- ton-20% rayon. Blue. S to XL.

77¢ — MEN'S COTTON T-SHIRTS. White with contrast trim. Full cut sizes S, M, L, XL.

1.00 — MEN'S STURDY WORK BELTS. Leather look vinyl. 1¼" width. Black, brown. 30-46.

WAS 69¢ 44¢ — MEN'S CUSHION CREW SOCKS. White with contrast stripes. Stretch to fit sizes 10-13.

WAS 13.94 12.94 1.00 — MEN'S RUGGED WORK SHOES. 6" high. Goodyear welt con- struction. Ribbed sole. 7-12.

WAS 2.98 2.00 SAVE 24% — JR. BOYS' COTTON POLOS. Crew neck. Solid colors and stripes. Sizes 3 to 7.

WAS 3.97 2.97 SAVE 1.00 — WOMEN'S SANDAL SPREE! Selection of top fashion styles. Kicky colors. 5-10.

WAS 3.96 2.96 SAVE 1.00 — MISSES' TURTLE NECK TOPS. Ribbed nylon. Back zipper. Top fashion colors. S,M,L.

MISSES' PANTS IN 100% POLYESTER SAVE 1.00 — 3.96 — WAS 6.96 — Neat stitched crease, 7 elastic waist. Color choice. Sizes 8-18.

WAS 2.44 1.96 SAVE 20% — SET OF 6 CERAMIC MUGS. Raised swirl design. Stack- able. 4 popular colors in set.

WAS 3.44 3.00 SAVE 31% — 200-COUNT FACIAL TISSUE. Two-ply tissues. Dispenser box. White only. By Marcal.

1.47 — 9" HIGH BIRD FEEDER. Polyethylene. Hang- or mount design. Holds 2 lbs.

WAS 12.96 9.88 SAVE 3.08 — 7 PC. ALUMINUM COOKWARE. 1, 2, 3 qt. saucepans with covers and 8½" skillet.

WAS 7.88 5.88 SAVE 2.00 — AM POCKET RADIO. Solid State. With batteries, earphone and hand strap.

WAS 90¢ 77¢ SAVE 20% — 90-DAY FLEA COLLAR. Keeps dog flea-free and aids in tick control. Vaporette.

WAS 2.46 1.97 SAVE 11% — JUMBO CANNON TOWELS. Damask design. 22" x 44". Matching Washcloths ... 44¢

1.47 — 7 PC. SCREWDRIVER SET. 6 magnetized screwdrivers with wall rack. Non-slip grip.

1.77 — 1 GAL. MURIATIC ACID. Economical pool treatment with famous Eagle label.

WAS 2.00 1.77 — BAG OF 25 SPONGES. Super strong, absorbent and durable! Assorted colors.

WAS 2.30 1.46 SAVE 36% — 6" CAST IRON SKILLET. Economical. Even heating. 8" size - was 2.96 ... 1.96

ROYAL AMMONIATED WINDOW CLEANER SAVE 27% — 48¢ — WAS 66¢ — Cleans all glass surfaces—with no streaks, no film. 17 ozs.

WAS 5.87 4.87 SAVE 1.00 — NYL-I-FOAM SEAT COVERS. Solid or divided. Stain re- sistant. Black, blue, green.

WAS 1.65 1.33 SAVE 21% — VINYL PRINT TABLECLOTH. Decorative prints. Wipes clean with damp cloth. 52x77

GUMOUT CARBURETOR CLEANER SAVE 24% — 96¢ — WAS 1.27 — Pops up your engine, helps cars start better. Gal no mileage. 16 fl. ozs.

WAS 69¢ 38¢ SAVE 22% — FIRESIDE COOKIES. Vanilla cream, vanilla-choc olate or peanut butter. 9 ozs.

162 CONVENIENT NEIGHBORHOOD LOCATIONS - THERE'S AN EAGLE FAMILY DISCOUNT STORE NEAR YOU! Open Daily 9 A.M. to 9 P.M. - Sunday 11 A.M. to 6 P.M. We Reserve The Right To Limit Quantities

8-40 Salon Met In Hill Home

8-40 Salon 687 met in Sebring at the home at the home of Mrs. Jean Hill for the monthly marche.

After a very delicious dinner, Mrs. Eileen Barnum, Chapeau, called the marche to order.

All the chairman present reported.

In April the marche will be in Lake Placid.

Those attending from Avon Park were, Mrs. Eloise Mount, Mrs. Ruby Heim, Mrs. Dorothy Lane, Mrs. Margaret Stewart and Verna Heim.

INCOME TAX SERVICE

C. S. "Buck" Pardoe

Office hours: 10-1 2-4.

100 S. Forest Ave.

Avon Park

453-3459

Highlands Real Estate Transfers

Charles Emory Sullens, executor of the estate of Ethel B. McKelvaine, to Russel V. Smith and Nettie I. Peterson — part of lot 3 and part of lot 4, block 44, city of Avon Park, $14,500.

William S. and Elizabeth M. Keating to Larry and Dorothy Frazer — all of lot 23 and the S¼ of lot 22 and part of lot 1, $11,000.

Gertrude M. Pendelman to Charles H. and Addie S. McCormick — unit number 11, building A-2, Golden Age Villas, $12,900.

Rena K. Ramshay to R. W. Dunty Jr. and Virginia C. Dunty — lots 13 and 14, block 29, J. H. Driggers addition to the town of Lake Stearns now Lake Placid, $40,000.

David L. and Frances M. Toth to Paul C. and Josephine S. Trammell — lot 22, block J, of Spring Lake Village II, $41,300.

Sebring Shores Development, Inc. to Neil H. and Velma I. Sleasman — lot 7, Sebring Shores Development, section 3, $27,800.

H. Griffith Broach, to Herbert Michael Mitchell — lot 743, Sebring Hills subdivision, $19,000.

Harold G. Sellers and Glenda Sellers and Henry F. Sachsenmaier II to Issac Norman and Harriet Norman — lot 20, Sparta Heights subdivision, $26,500.

James L. and Grace L. Edgar to Stella V. McDaniel — unit No. 109 together with furniture, fixtures and equipment, $26,000.

David L. and Frances M. Toth to Russell F. and Rheta J. Hoyt — lot 18, block K, Spring Lake Village II, $36,000.

Richard O. and Ida H. Nagel to Patricia G. Markham — lot 13, block 10, section K, Highlands Park Estates, $19,400.

John and Rosa Hunter to Melvin Joel Canoy — lot 47 and part of lot 48, block 176-A, Sebring Summit subdivision, $24,500.

L. E. Selph Jr. to Walter and Agnes H. Bieros — parcel in section 1, township 35 South, range 29 East, $38,000.

Marriage Licenses

Donald Lee Batts, 21, Avon Park and Carol Joy Wicker, 19, Avon Park.

Carlton W. Palmer, 39, Avon Park and Vida Mae Smith, 22, Avon Park.

Suit Filed Against Glades Electric In Death Of Steers

A suit to recover losses sustained in death of eight steers has been filed against Glades Electric Cooperative Inc. Sanford Hartt claims the cattle were killed when they came in contact with a guy wire.

He said he was driving cattle along the right of way three miles south of the Arbuckle Creek Bridge, June 21, 1974. Hartt charges that the electric cooperative failed to use proper care in installation and maintenance of its lines.

HART MEMORIALS
ESTABLISHED 1955
U.S. HWY. 27, NORTH OF SEBRING
HIGHLANDS COUNTY'S OLDEST and LARGEST FULL SERVICE MONUMENT DEALER
BUILDING STONE for your BUSINESS and HOME

Public Notice

IN THE CIRCUIT COURT TENTH JUDICIAL CIRCUIT OF FLORIDA IN AND FOR HIGHLANDS COUNTY
File No. 75-35
IN RE: ESTATE OF ROBERT HEATH SANBORN Deceased
NOTICE TO CREDITORS

To all creditors and all persons having claims or demands against said estate.

You, and each of you, are hereby notified and required to present any claims and demands which you, or either of you, may have against the estate of ROBERT HEATH SANBORN deceased, to the Judge of the said Court, Courthouse Highlands County, Florida, within four months from the date of the first publication of this notice.

Each claim or demand must be in writing and must state the place of residence and post-office address of the claimant and must be sworn to by the claimant, his agent, or his attorney, or it will become void according to law.

Each creditor shall deliver sufficient copies of his claim to enable the Court to mail one to each personal representative.

Dated February 18, A.D. 1975
(s) Walter Ost
As Executor of the Last Will and Testament of, ROBERT HEATH SANBORN Deceased

March 6, 13, 1975

IN THE CIRCUIT COURT TENTH JUDICIAL CIRCUIT OF FLORIDA IN AND FOR HIGHLANDS COUNTY
JERRY LEE SULLIVAN and JENNIE BEE SULLIVAN, his wife,
Plaintiffs,
vs. CASE NO. 75-42G
RANDOLPH MOSE BRYANT, a-k-a R. M. BRYANT, and BERNICE K. BRYANT, his wife; JOE B. BRYANT and PEARL BRYANT, his wife; PLATO T. CARLISLE and NORMA L. CARLISLE, his wife; W. F. WOLFE and —— WOLFE, his wife, if married; H. T. PETERSON and TRUDIE PETERSON, his wife; and W. MATCHETT and C. A. MATCHETT, his wife; and ALL OTHERS CLAIMING BY, THROUGH, UNDER OR AGAINST THEM AND ALL PARTIES OR PERSONS HAVING OR CLAIMING ANY RIGHT, TITLE OR INTEREST IN THE PROPERTY INVOLVED HEREIN,
Defendants.
NOTICE OF SUIT TO QUIET TITLE
IN THE NAME OF THE STATE OF FLORIDA:
TO THE DEFENDANTS:
RANDOLPH MOSE BRYANT, a-k-a R. M. BRYANT, And BERNICE K. BRYANT, his wife; JOE B. BRYANT and PEARL BRYANT, his wife; PLATO T. CARLISLE and NORMA L. CARLISLE, his wife; W. F. WOLFE and —— WOLFE, his wife, if married; H. T. PETERSON and TRUDIE PETERSON, his wife; W. MATCHETT and C. A. MATCHETT, his wife; AND ALL OTHERS CLAIMING BY, THROUGH, UNDER OR AGAINST THEM AND ALL PARTIES OR PERSONS HAVING OR CLAIMING ANY RIGHT, TITLE OR INTEREST IN THE PROPERTY INVOLVED HEREIN.

If alive or if dead, his or her unknown heirs, debtees, legatees, or grantees, and to all other persons or parties claiming by, through, under or against them, all parties or persons claiming any right, title, or interest in and to the following described property situated in Highlands County, Florida:

Lots 8 and 9, Block "H" of Welch's Subdivision of Block "F", "G" and Gorham's Subdivision, in Section 27, Township 33 South, Range 28 East, Highlands County, Florida.

You, and each of you, are notified that suit to quiet title to the above described property has been filed against you and you are required to serve a copy of your answer to the complaint of the Plaintiffs attorney, MERVIN REHBEK, and file the original in the office of the Clerk of the Circuit Court on or before April 16, 1975; otherwise the allegations of the complaint will be taken as confessed, this notice shall be published once a week for four consecutive weeks in the Avon Park Sun.

DATED this 7th day of March 1975.

(s) Earl Rich
Clerk, Circuit Court,
Highlands County, Florida
(s) Bruce Strenth
(Seal) Deputy Clerk
March 13, 20, 27; April 3, 1975

IN THE CIRCUIT COURT TENTH JUDICIAL CIRCUIT OF FLORIDA IN AND FOR HIGHLANDS COUNTY
File No. 75-25
IN RE: ESTATE OF ANN L. THAYER Deceased
NOTICE TO CREDITORS

To all creditors and all persons having claims or demands against said estate.

You, and each of you, are hereby notified and required to present any claims and demands which you, or either of you, may have against the estate of Ann L. Thayer deceased, to the Judge of the said Court, Courthouse Highlands County, Florida, within four months from the date of the first publication of this notice.

Each claim or demand must be in writing and must state the place of residence and post-office address of the claimant and must be sworn to by the claimant, his agent, or his attorney, or it will become void according to law.

Each creditor shall deliver sufficient copies of his claim to enable the Court to mail one to each personal representative.

Dated February 17, A.D. 1975
(s) Richard H. Thayer
As Executor of the Last Will and Testament of, Ann L Thayer Deceased

Another Great Week of Buy Power Values!

NEW!.. THE MEAT OF TOMORROW. TODAY.... LOOKS & TASTES LIKE MEAT
Joshua Fillets APPROX. 9 SERVINGS PER LB. 89¢ LB.

U.S. CHOICE—WESTERN BEEF RIB-RIB EYE
Delmonico Steak USDA CHOICE ..... LB. $1.88

WESTERN CORN FED EITHER END
Pork Loin Roast 3-4 LB. AVG. ..... LB. 78¢

Pantry Pride DISCOUNT FOODS
U.S. Highway 27 & West Main Street
AVON PARK

U.S. CHOICE-WESTERN
Beef Rib Club Steak $1.58 LB.

LYKES SUGAR CREEK
Corned Beef LB 99¢
U.S. CHOICE — WESTERN
Chuck Blade Roast LB 88¢
U.S. CHOICE — WESTERN BEEF
Chuck Blade Steak LB 98¢
U.S. CHOICE — WESTERN BEEF LOIN
Sirloin Steak LB $1.58
U.S. CHOICE — WESTERN BEEF LOIN
T-Bone Steak LB $1.78

WESTERN CORN FED
Rib Pork Chops CENTER CUT $1.38 LB.

WESTERN CORN FED PORK LOIN
Assorted Chops LB 88¢
SWIFT'S BROWN & SERVE PATTIES OR LINKS
Sausage 8 OZ PKG 84¢
ECO BRAND
Sliced Bacon LB 89¢
COPELAND'S
Pork Sausage 1 LB BAG 88¢
U.S. CHOICE — WESTERN
Cube Steak LB $1.88

FREEZER QUEEN FROZEN ALL VARIETIES
Skillet Dinners 3 1-LB. PKGS. $1
U.S. CHOICE — WESTERN BEEF ROUND
Bottom Round Steak LB $1.68
U.S. CHOICE — WESTERN BEEF
Chuck Steak Bnls. LB $1.38
U.S. CHOICE — WESTERN BEEF ROUND
Eye Round Roast LB $1.98
BOSTON BONNIE
Fish Cakes 8 OZ PKG 39¢
BOSTON BONNIE
Fish Sticks 8 OZ PKG 59¢

FROZEN FOODS

TROPHY FROZEN SLICED
Strawberries 3 10 OZ PKGS $1
P.L. BRAND FROZEN
French Fries 5 LB PKG 99¢
PET RITZ FROZEN
Cream Pies ALL VARIETIES 14 OZ PKG 49¢
PEPPERIDGE FARM FROZEN ALL VARIETIES 17 OZ PKG
Layer Cakes 89¢
BANQUET FROZEN SALISBURY CHICKEN TURKEY 11 OZ PKG
Meat Dinners 49¢

BIG SAVINGS ON DAIRY & DELICATESSEN DELICACIES

PANTRY PRIDE FLA. FRESH MEDIUM
Grade 'A' Eggs DOZ 49¢
PANTRY PRIDE CHEESE FOOD
American Singles 12 OZ PKG 79¢
PANTRY PRIDE
Margarine 1 LB PKG 48¢
PANTRY PRIDE
Sour Cream PINT CONT 49¢
99% FAT FREE ALL FLAVORS
Les Cal Yogurt 8 OZ CUP 25¢

FULLY COOKED (3 LB. CAN)
Marhoefer Ham $3.89
PANTRY PRIDE SLICED
Meat Bologna 1 LB PKG 78¢
PANTRY PRIDE
Wieners 12 OZ PKG 68¢
LAND O' FROST ALL VARIETIES
Smoked Meats 2 3 OZ PKGS 89¢
PANTRY PRIDE
Sauerkraut HALF PINT 29¢

FRUITS & VEGETABLES

FIRST OF SEASON FRESH GREEN
Asparagus LB 59¢
FRESH & TENDER
Broccoli BUNCH 39¢
GARDEN FRESH
Fla. Tomatoes 8 IN TRAY 33¢
SEEDLESS WHITE
Fla. Grapefruit 10 FOR 98¢
CRISP & CRUNCHY
McIntosh Apples 3 LB BAG 69¢
CRISP
Red Radishes 3 6 OZ BAGS 29¢
GARDEN
Fresh Scallions 2 BUNCHES 39¢
FIERY
Red Watermelon LB 19¢
SWEET EATING SLICED HAWAIIAN 20 OZ BAG
Pineapple 89¢
GOOD RAW OR COOKED
White Turnips LB 25¢

COFFEE-TEA-COCOA-MILK

PANTRY PRIDE INSTANT
Dry Milk 20 QT PKG. $3.79
PANTRY PRIDE
Coffee REG. OR ELECTRIC PERK 1 LB BAG 89¢
PANTRY PRIDE
Tea Bags PKG. OF 100 99¢
FLAVORFUL
Nestle Decaf 8 OZ JAR $2.45
TETLEY
Ice Tea Mix 24 OZ JAR $1.37

MACARONI-RICE-MEAL-BEANS

PANTRY PRIDE THIN
Spaghetti 1 LB BOX 45¢
PRE-COOKED
Minute Rice 7 OZ BOX 43¢
SOUTHERN FAIR
Corn Meal 24 OZ BAG 45¢
PANTRY PRIDE
Elbow Macaroni 1 LB BOX 45¢

SPICES & CONDIMENTS

PANTRY PRIDE
Catsup 32 OZ BTL 79¢
FRENCH'S SAUCE
Worcestershire 10 OZ BTL 48¢
GREAT FLAVOR
Kraft BBQ Sauce 18 OZ BTL 68¢
TRAPPEY'S MEXI PEP
Hot Sauce 3 OZ BTL 20¢

CANNED MEATS & FISH

PANTRY PRIDE CHUNK
Light Tuna 6½ OZ CAN 44¢
DINTY MOORE
Beef Stew 24 OZ CAN 89¢
BUITONI
Meat Ravioli 15 OZ CAN 46¢
LYKES
Vienna Sausage 4 OZ CAN 28¢

PAPER PRODUCTS

WHITE PKG. OF 100
Paper Plates 75¢
PANTRY PRIDE
Aluminum Foil 200 FT. ROLL $1.85
PANTRY PRIDE
Sandwich Bags PKG. OF 80 38¢

CANNED JUICE & FRUITS

MUSSELMAN'S
Apple Juice 12 OZ BTL 45¢
RITTER
Tomato Juice 32 OZ BTL 49¢
FRUIT & HONEY
Fruit Cocktail 3 303 CANS $1
BARONET YELLOW
Cling Peaches 29 OZ CAN 55¢
MUSSELMAN'S
Apple Sauce 50 OZ JAR 99¢
GOLDEN CROWN
Lemon Juice 32 OZ BTL 49¢

CANNED VEGETABLES

LARSEN'S
Veg-All 3 16 OZ CANS 89¢
PROGRESSO
Tomato Sauce 15 OZ CAN 35¢
LIBBY SMALL
Whole Beets 16 OZ CAN 33¢
CONTADINA
Tomato Sauce 6 8 OZ CANS 99¢
PANTRY PRIDE CUT
Green Beans 15½ OZ CAN 29¢

SODAS-WINE-SNACKS

LO-CAL RITZ
Sodas ALL FLAVORS 5 28-OZ NO. RET BTLS $1
PETRI
Chianti Wine FIFTH BTL $1.22
PANTRY PRIDE
Snack Crackers 12 OZ BOX 47¢
PLANTERS DRY ROAST
Peanuts 12 OZ JAR 82¢
PANTRY PRIDE
Potato Chips 8 OZ BAG 59¢

CLEANING AIDS

DISH DETERGENT 32 OZ BTL
Foamy Liquid 39¢
CLEANS DEEP
Punch Detergent 84 OZ BOX $1.19
FOR BATHROOM
409 Cleaner 20 OZ CAN 89¢
PANTRY PRIDE SPRAY
Window Cleaner 19 OZ CAN 39¢
TEXIZE PINE POWER
Disinfectant 8 OZ CAN 39¢

BAKING NEEDS

PANTRY PRIDE
Flour PLAIN OR SELF RISING 5 LB BAG 85¢
PANTRY PRIDE
Cake Mixes 19 OZ BOX 57¢
SOFT-A-SILK
Cake Flour 32 OZ PKG 63¢
DESSERTS OR TREATS
Nestle's Morsels 6 OZ BAG 56¢
PANTRY PRIDE CHOCOLATE OR VANILLA
Frosting Mix 13 OZ PKG 68¢
PANTRY PRIDE
Flour PLAIN OR SELF RISING 2 LB BAG 39¢

PICKLES-OLIVES-JELLY

MILD SWEET SLICES 16 OZ JAR
Heinz Pickles 49¢
PANTRY PRIDE MANZ THROWN
Stuffed Olives 7 OZ BTL 64¢
HAMBURGER SLICED
Heinz Dills 32 OZ JAR 75¢
SAUCKER'S BLUEBERRY
Preserves 12 OZ JAR 78¢

PET FOOD

HUNTER'S CHOICE
Dog Food 25 LB BAG $3.99
FRISKIES — ALL VARIETIES
Dry Cat Food 22 OZ PKG 51¢
FRISKIES — ALL VARIETIES
Dog Food 15½ OZ CAN 19¢
NUTRITIOUS
Meow Mix 18 OZ BAG 57¢
DRY DOG FOOD
Gaines Meal 5 LB BAG $1.37
PANTRY PRIDE PET RITE
Burgers For Dogs 72 OZ PKG $1.79

MORE BUYING POWER

PANTRY PRIDE 32 OZ JAR
Mayonnaise 95¢
OREO
Creme Sandwich 15 OZ PKG 96¢
KRAFT
Italian Dressing 16 OZ BOTTLE 93¢
DUST EASE
O'Cedar Endust 6 OZ CAN 96¢
PANTRY PRIDE
Trash Can Liners PKG OF 40 $3.15

WE REDEEM FEDERAL FOOD STAMPS

WE RESERVE THE RIGHT TO LIMIT QUANTITIES. ALL CLERICAL, TYPOGRAPHIC, PHOTOGRAPHIC AND PRINTING ERRORS ARE SUBJECT TO CORRECTION. NONE SOLD TO DEALERS.

Southland Court News

By MARION LEARNED

Despite weather reports of rain and cloudy weather, old man sunshine turned the tables and burst forth in all its glory as approximately 143 or more enthusiastic art lovers crowded the Recreation Hall for Southland Court's Annual Hobby Show. Among the many exhibits were articles ranging from bead work, hats made from beer canisters, fancy work, miniature guns and rack that caught the eye of many, Christmas decorations, a memo rack made of wood, canes from palm trees and many novelty items. The "Avon Park Sun" was also here for special pictures. This perhaps was one of the largest turn-outs ever and residents of the park are to be commended for their time and effort in helping to make this such a huge success. Refreshments consisting of punch, coffee and cookies were served from 2 to 4 p.m. Chairman for the Hobby Show was Goldia Daun. On her committee was Claire Ross, Anna Barth, Kathleen Chase and Ann Condit serving coffee and at the punch bowl. Committee greeters were: Hannah Tebo, Mildred Able, Bea Jeremy, Alvia Trompics, Gertrude Culver and Harriet Wandover.

Park Fisherman Harry Barth hit the jackpot last week when he caught a 9 lb. bass, this is believed to be one of the largest ever caught in this area. It took a half hour to land the big fellow, so congratulations Harry, and hope you catch the mate to this one.

Shuffleboard action on Friday Feb. 28th. East court results 1st game Longbons and Wandover over Breister and Condit 100 to 63, 2nd game Bresiter and Condit over Trompics and Cassellius 60 to 45 and 3rd game it was Paxton and Gifford over Cassellius and Trompics 74 to 60. On the West court 1st game Paxton and Gifford over Cassellius and Trompics 69 to 32, 2nd game Longbons and Wandover over Paxton and Gifford 127 to 64 and the final game it was Longbons and Wandover over Breister and Condit 100 to 13.

Bingo on Friday night Feb. 28th always is well attended with 35 present for fun with Harry Barth calling the numbers and Herb Renaud checking the cards, we keep them busy. Winners were Emily Renaud, Charlie McNulty, Ray and Martha Long, Mae Longbons, Hetta Cook, Mildred Hindsley, Marion Learned, Florence Stephens, Goldia Daun, Loyal Condit, Helen Richardson, Marguerite Rody, Leon Gifford, Alvia Trompics and Al Thompson. Alvia Trompics also won the cover-all. Monday evening, March 3rd another Euchre party was held at the Rec. Hall. There were three tables with Alvia Trompics high.

March 4th. The coffee hour was held at 9:00 a.m. with 21 enjoying the fellowship. On Wednesday evening March 5th, 20 park residents enjoyed an evening out for dinner at the Steak Out Family Restaurant.

Visiting at the Wandover's for a few days were Harriet's sister Mr. and Mrs. Raymond Bray from Eldred, Pa. and Mr. and Mrs. Howard Holmes from Rixford, Pa. On Tuesday afternoon Mr. and Mrs. Earl Gibson from Shinglehouse, Pa. also visited with Revoe and Harriet.

And we say "Farewell and have a Good Time" to Bernard and Lola Carr who left Saturday March 8 for a seven day Caribbean Cruise. We all wish that we could have gone with them on this holiday.

Tuesday afternoon caller at the Tebo's was Rev. Norman C. Zulauf, Pastor of the Hope United Church at Rockledge, Florida.

The Tebo's attended the 1975 Florida State "Winnie Gator" Rally at Eustis, Florida. There were 666 Winnies registered and a total of 1,625 in attendance. One of the most interesting facts on this Rally, was the Saturday evening meal, on March 1st. A delicious meal was served to 1,746 people in 1 hour 13 minutes. It was a most enjoyable holiday for the Tebo's and they hope to attend the Rally in Pennsylvania this summer and possibly the Ohio Rally.

Congratulations to Vi Wallace, Bea Jeremy and Waldo Davidson, all celebrating their birthdays this week. We wish them many happy birthdays in the future.

All for this week. Good health and happiness to all.

Mrs. Caroline Morrison is now at Cottrell's Memorial Nursing Home in Sebring, Room 205. Requested visiting hours are 10 to 12:00 in the morning and after 3:00 p.m. in the afternoon. Let's all try to make a special effort to drop her a card or visit if possible.



If you attended the Southland Court Hobby Show last week one of these ladies probably greeted you. Chairman: Goldia Dawn, Committee Greeters: Hannah Tebo, Mildred Able, Bea Jeremy, Gertrude Culver, Harriet Wandover, Alvia Trompics, Serving: Claire Ross, Anna Barth, Kathleen Chase and Ann Condit.

Mary Wright Selected For Intern Program

Among 13 high school juniors taking part in the Congressional Intern program are three from Highlands County.

The third annual event is sponsored by U.S. Rep. L. A. "Skip" Bafalis and includes a week-long seminar in Washington, D.C. to give district youth a better understanding of their federal government.

Representatives from the Highlands are Verneka Lawrence, Sebring High, Nancy Oxer, Lake Placid High and Mary E. Wright, Avon Park High.

The group of 13 will be chaperoned by Mr. and Mrs. David R. Anderson of Sebring. Mrs. Anderson is a government instructor at Sebring High School.

Students are selected by their fellow juniors and by a county se committee. During their week in Washington, they will get a chance to talk to key government officials representing such diverse agencies as the Pentagon, White House and State Department, to interview Congressmen and Senators from Florida and a number of other states. In addition, they will sit in on committee meetings and watch both the House and Senate in action.

Although the schedule will be hectic and devoted to informing the students about government, there will be time for sightseeing, Bafalis said.

Among contributors to Bafalis' program are the Town of Lake Placid, Rotary Club of Avon Park and First Federal Savings and Loan of DeSoto County.

Lake Bonnet Village News

By RAY TRAVIS

Mr. and Mrs. Garnet Patterston and Mr. and Mrs. Joe Franklin of Harbor Cove Venice, Fla., visited their friends Bernie and Edwin Douglas Wednesday evening.

Mrs. Blanche Hummel and her father-in-law Arthur Hummel visited Herbert Schlarb's Thursday afternoon.

Mr. and Mrs. Noble Jackson spent Wednesday at St. Petersburg and Dunedin Beach camp visiting Ann and Nelson Barrett. They also went to the Strawberry festival at Plant City.

Kate Augustine had a jewelry patio party Thursday. She served coffee and homemade doughnuts. About 15 ladies were there.

Mr. and Mrs. Harold Jones accompanied Mr. and Mrs. Joe Hermes to Plant City Wednesday.

Hermes has a pet pigeon staying around his trailer. Friday morning he drove his car up to the office for a paper and the pigeon rode on the hood of his car.

Helen and Harry Slear were visited this week by their daughter Harriet from Hampton, Va. and her guests Vera Wallwark and Tessa Whiteway from Manchester, England. The group toured Disney World, Busch Gardens, Cypress Gardens and Lake Wales.

Ed and Evelyn Stigela were among the 178 people who attended the 13th annual New York State picnic which was held at Highlands Hammock Friday.

Newcomers in section (B) are Claude and Mildred Endarfer of North Liberty, Ind. Donald and Lenore Stiffler of Avon, Ohio and Ed and Evelyn Stigels of Rochester, N.Y.

Returns in section (B) are Eleanor and Elwin Bent. The Bares may return in the near future for a brief stay.

A party was held at the Lake Bonnet Village recreation hall Saturday night. Punch and Cookies were served, also the outgoing President Joe Golding bought and served ice cream. Dancing and singing was enjoyed by all.

Mr. and Mrs. Joseph Happle were visitors of the Travis's Tuesday and Wednesday. Mr. Happle is a cousin of Mrs. Travis.

Mr. and Mrs. Joe Golding, Mr. and Mrs. Paris, and Katerina Ragsdale spent Wednesday in Titusville visiting Jack Whittier and wife who were managers of Lake Bonnet Village at one time.

Furnished apt. for rent.

Sleeps 4. Close in. Adults only. 453-3672 or 453-6918. Call after 4 week-days. Sat. & Sun. all day.

Public Notice

INVITATION TO BID

The City of Avon Park will accept sealed bids for two year lease on approximately 100 acres of pasture land at the Municipal Airport. Bid shall state price per acre per year. Present improvements including fence are the property of present lessor and are not included. Lease term to begin April 22nd 1975 and end April 21, 1977. Successful bidder must maintain liability insurance covering his operations.

Bids will be received until 7:30 P.M. Monday, March 24, 1975. The City reserves the right to accept or reject any or all bids.

Malcolm K. Crews
City Clerk

March 13, 20, 1975

Malcolm K. Crews

VIGORO® LAWN AND GARDEN PRODUCTS

MADE FOR FLORIDA LAWNS AND GARDENS



PREMIUM VIGORO
Easy to apply, fast acting, dust free pellets. High in needed nutrients.
Reg. Price 4.98
Scotty's Price 4.19



VIGORO LIQUID IRON
Corrects iron deficiency in lawns and plants. Liquid plant foods are rapidly absorbed, promotes quicker growth.
Reg. Price 1.99
Scotty's Price 1.49

SALE PRICES GOOD MARCH 14 thru 20

with the helping hand of Scotty's
YOU CAN DO IT YOURSELF!
VISIT YOUR NEAREST SCOTTY'S STORE

Reed Gets Five Years For Marijuana Possession

A five-year prison sentence, maximum for possession of marijuana, was meted out to Lee Noel Reed in circuit court Monday.

The sentencing of the 26-year-old Fort Lauderdale man was a year and a week after Reed had walked away from the crash of a plane loaded with approximately 3,500 pounds of marijuana.

Reed was seriously injured when the plane burrowed into a pasture near Henscratch, a remote area of southwestern Highlands County. Pilot James H. Chance lost his life in the crash.

Reed underwent lengthy hospitalization following the accident and finally went to trial here Jan. 28. Early on the afternoon of Jan. 29 a jury brought in a guilty verdict. Reed was ordered jailed and remains in jail, although his attorney has been seeking his release pending appeal of the case.

Reed was formerly employed by an airplane leasing company headed by Kenneth Burnsteine of Fort Lauderdale. A federal jury last week convicted Burnsteine of conducting marijuana smuggling operations.

According to testimony in that trial, Burnsteine's company owned the Lode Star in which Chance and Reed were flying. Burnsteine has not been sentenced yet, and court officials said sentencing may be delayed until Burnsteine has been tried on a drug charge in California. The conviction in Miami could mean a 15-year prison sentence for him.

For Reed, the marijuana case here was his first felony conviction.

Street value of the "pot" seized at the crash site was set at $320,000.



Some people have said that a lion's heart buried in the house would protect it from lightning.

THE BIBLE QUESTION BOX



For Bible Answer To Bible Questions Write To

Pastor A. W. Ortner
Rt. 2 Box X405
Avon Park, Florida
33825

Question: How can a person know that his or her prayers will be answered?

Answer: There are three conditions which must oe complied with if prayer is to be answered. The first of these is genuine faith. But without faith it impossible to please him; for he that cometh to God must believe that he is, and that he is a rewarder of them that diligently seek him; Hebrews 11:5. But let him ask in faith, nothing wavering. For he that wavereth is like the wave of the sea driven by the wind and tossed. For let not that man think that he shall receive anything of the Lord; James 1:6,7. The prayers of many people are not answered because they lack unwavering faith.

The second condition is to be in harmony with the will of God. And whatsoever we ask, we receive of him, because we keep his commandments, and do those things that are pleasing in his sight; 1 John 3:22. If I regard iniquity in my heart, the Lord will not hear me; Psalms 66:18. He that turneth away his ear from hearing the law, even his prayer shall be abomination; Proverbs 28:9. Before praying, a person should always examine his or her life, to make sure that their life is in harmony with the will of God.

The third condition of answered prayer is willingness to forgive those who have wronged us. And when ye stand praying, forgive, if ye have ought against any: that your Father also which is in heaven, may forgive your trespasses; Mark 11:25. God will not answer the prayers of people who have an unforgiving attitude others.

When we pray, we should emulate the example of Christ by subjecting our request to the will of God. Christ prayed that the passion cup be taken away, but he finished His request by stating; nevertheless not my will, but thine, be done; Luke 22:42.

CARPET STEAM CLEANING

MOST EFFECTIVE ON-LOCATION CARPET CLEANING PROCESS EVER DEVELOPED

WE USE "DEEP STEAM" EXTRACTORS
"The Originators — Not the Imitators"

FREE ESTIMATES **Wally Piety** ALL WORK GUARANTEED

RESIDENTIAL & COMMERCIAL
"Your Steam Cleaning Specialists"
PHONE 385-7403 or 385-6138 UNIT 124

Going Away Awhile?
Why not try our $2 "vacation" special?

If you're going away for two months or more, take advantage of our special "vacation" rate. It will make your return easier and more enjoyable.

Just let us know before you leave that you want to take advantage of our $2 special. We'll keep your listing in the directory and you'll retain the same number and class of service.

And, while you're away we'll bill you only $2 a month.

When you plan to return, drop us a post card. We'll have your phone in service when you arrive. And, there's no disconnect or reconnect charge . . . we'll even supply the post oard!!!

So why not put your phone on our "vacation" rate special — and save money! Call our business office to make the arrangements.

UTS United Telephone



SAVE AT WINN DIXIE — YOUR GOOD NEIGHBOR STORE

Total Savings Plan

Mar. 13, 1975

it really pays off when you check it out!



WE WELCOME FOOD STAMP SHOPPERS

STORE HOURS-LAKE PLACID
Mon.-Wed. 8:30-6:30
Thurs.-Fri. 8:30 a.m.-9 p.m.
Sat. 8:30-7 p.m.

STORE HOURS AVON PARK
Mon.-Thurs. 8:30-6:30
Fri. 8:30 a.m.-9 p.m.
Sat. 8:30-7 p.m.

STORE HOURS-SEBRING
Mon.-Wed. 8:30-6:30
Thurs. 8:30-7 p.m.
Fri. 8:30-9 p.m.
Sat. 8:30-7 p.m.

PRICES EFFECTIVE MARCH 13-14-15
QUANTITY RIGHTS RESERVED

DIXIE—DARLING RAISIN BREAD 2 FOR 88c — REG PRICE 59c EACH

SAVE UP TO 37c COFFEE — MAXWELL HOUSE 1-LB. CAN 78c; ASTOR 68c — LIMIT 1 YOUR CHOICE WITH $7.50 OR MORE ADDITIONAL ORDER EXCL. CIGTS.

SAVE UP TO 41c MAYONNAISE — KRAFT QUART JAR 88c; DEEP SOUTH 78c — LIMIT 1 YOUR CHOICE WITH $7.50 OR MORE ADDITIONAL ORDER EXCL. CIGTS.

LIBBY OR ASTOR FRUIT COCKTAIL 3 16-OZ. CANS 98c — LIMIT 3 PER CUSTOMER

LIBBY OR THRIFTY MAID PEAS 3 16-OZ. CANS 88c — LIMIT 6 PER CUSTOMER

LIMIT 6 PER CUSTOMER
LIBBY OR THRIFTY MAID WHOLE KERNEL OR **CREAM STYLE CORN** 3 16-OZ. CANS 88c

PINEBREEZE GRADE A **LARGE EGGS** DOZ. 59c — LIMIT 4 PER CUSTOMER

LIMIT 6 PER CUSTOMER
LIBBY OR THRIFTY MAID CUT OR REGULAR **Green Beans** 3 16-OZ. CANS 88c

SUPERBRAND **Margarine** 1-LB. PKGS. 39c — LIMIT 3 PER CUSTOMER

LIMIT 6 PER CUSTOMER
LIBBY OR THRIFTY MAID **French Cut Beans** 3 16-OZ. CANS 88c

COMPARE OUR PRICE! DIXIE DARLING **Buttermilk Bread** 2 24-OZ. LOAVES 89c

VAN CAMPS NEW ORLEANS STYLE OR THRIFTY MAID **Kidney Beans** 3 16-OZ. CANS 88c

DIXIE DARLING BROWN & SERVE TWIN OR **Flaky Rolls** 2 11-OZ. PKGS. 98c

THRIFTY MAID **Sauerkraut** 3 16-OZ. CANS 88c

COMPARE OUR PRICE! BLUE BAY **Chunk Tuna** 2 6½-OZ. CANS 88c

SAVE DETERGENT GAIN ARROW 68c 49-OZ. BOX 58c — LIMIT 1 YOUR CHOICE WITH $7.50 OR MORE ADDITIONAL ORDER EXCL. CIGTS.

U.S. CHOICE W-D BRAND BLADE CUT CHUCK ROAST LB. 79c — SAVE 20c A LB.

LYKES OR W-D BRAND WHOLE SMOKED PICNICS LB. 49c — SLICED LB. 59c

U.S.D.A. GRADE A FROZEN WHOLE FRYERS LB. 45c — SAVE 14c A LB.

SAVE $1 W-D BRAND FRESH PURE GROUND BEEF 10-LB. PKG. LB. 69c

QUARTER SLICED PORK LOINS FOR **PORK CHOPS** SAVE 30c A LB. LB. 99c

U.S. CHOICE W-D BRAND HEAVY WESTERN ROUND BONE **Shoulder Roast** LB. 99c

U.S. CHOICE W-D ROUND BONE SHOULDER **Swiss Steak** LB. $1.19

U.S. CHOICE W-D BRAND BONELESS 10 8-OZ. STEAKS **Delmonico Steaks** $9.99

U.S. CHOICE W-D BRAND HEAVY WESTERN E-Z 4-5-6TH RIB CARVE **Rib Roast** LB. $1.49

KNEIP'S BONELESS — SAVE 40c A LB. **CORNED BEEF BRISKETS** LB. 99c

KNEIP'S BONELESS CORNED BEEF **Rounds** LB. $1.09

U.S.D.A. GRADE A FROZEN **Baking Hens** LB. 59c

HICKORY SWEET **Sliced Bacon** 1-LB. PKG. 99c

W-D **Wieners** 12-OZ. PKGS. 59c

RATH **Pork Sausage** 1-LB. PKG. 79c

OSCAR MAYER ALL-MEAT OR **All-Beef Wieners** 1-LB. PKG. $1.19

TROPICANA 100% PURE FLORIDA ORANGE JUICE 2 HALF GAL. $1

HARVEST FRESH STRAWBERRIES 3 PINTS $1

MORTON CHICKEN, TURKEY, SALISBURY, MEAT LOAF OR NEW ITALIAN MEAT DINNERS 2 11-OZ. PKGS. 99c — LIMIT 6 PLEASE

McKENZIE FROZEN GREEN PEAS 4 10-OZ. PKGS. $1

U.S. NO. 1 **WHITE POTATOES** 10 LB. BAG 67c

MORTON GLAZED OR **JELLY DONUTS** 9-OZ. PKGS. 69c

TROPICANA 100% PURE FLORIDA **Grapefruit Juice** 2 QTS. 99c

THOMAS **English Muffins** 24-OZ. PKGS. 99c

U.S. FANCY **Macintosh Apples** 4 LB. BAG 69c

FLIESCHMAN'S **Egg Beaters** 16-OZ. PKG. 89c

HARVEST FRESH **Oranges** 5 LB. BAG 59c

MINUTE MAID 100% PURE FLORIDA CONCENTRATE **Orange Juice** 12-OZ. CAN 49c

JUMBO **White Grapefruit** 6 FOR 99c

MCKENZIE FROZEN **Broccoli Cuts** 2 10-OZ. PKGS. 99c

FRESH **Tomatoes** LB. 39c

U.S. NO. 1 **Yellow Onions** 5 LB. BAG 67c

WINN DIXIE COUPON
SAVE 20c WITH THIS COUPON & THE PURCHASE OF A 6½-OZ. PKG. OF YELLOW ZONKERS OR FIDDLE FADDLE AT 46c WITH COUPON
ONE COUPON PER CUSTOMER - OFFER EXPIRES MARCH 15

Red Devils Players 4-3 With 2 Wins And A Loss

Coach Ronnie Jackson's Red Devil varsity baseball team won over North Ft. Myers and Frostproof last week but lost to Pahokee to move to a 4-3 record for the season. The Devils defeated the North Ft. Myers team 12-7 here at Head Field on Tuesday a week ago. They slipped by Frostproof 5-4 last Friday night and lost to Pahokee down there Saturday afternoon by a score of 6-4.

Last Tuesday the Devils were scheduled to play the Brahmans in Okeechobee in an afternoon game. Tomorrow night (Friday) the Avon Park team will be at home at Head Field to the Ft. Meade Miners in a 7:30 o'clock game and this Saturday night they will go down to Sebring to take on the Blue Streaks in the first of three games scheduled for this season. Next Tuesday night, March 18, the Devils will come back home to host the Lake Placid Green Dragons.

North Ft. Myers Game

The North Ft. Myers Red Knights used four different pitchers trying to stop the Avon Park onslaught last week but the Devils slammed out hits to take the 12-7 win. The Knights had shutout the Devils in Ft. Myers the Saturday before 3-0. Jimmy Douberley and Jamie Tomlinson teamed up to hurl the big Avon Park win. Douberley went two and two thirds innings giving up five runs and five hits before Tomlinson took over in the third inning. The Knights managed two more runs and four hits off Tomlinson in the seven inning affair.

Mort Jackson, sophomore shortstop for Avon Park, was the big gun at the plate for the Devils. He slammed out two doubles to the left field fence and also had a single as he went three for three and scored one run. Douberley scored four runs as he drew two walks and singled twice. Tomlinson scored two runs and also had two walks and two singles for the evening. Brad Beumel also contributed a couple of singles to the Devil's cause. Mike Pool and Smokey Hill finished out the hits for Avon Park with a single each.

Frostproof Game

Timmy Massey hurled the Red Devils to a five to four victory over the Frostproof Bulldogs last Friday night in Frostproof. The Junior righthander struck out 14 batters during his seven innings on the mound. He gave up only three hits to the Bulldog batters.

Frostproof scored its first run in the last of the third inning when Joe Godwin singled, went to second on a passed ball and scored on a throwing error. The other three Bulldog runs came in the fourth and a passed ball let the three runs in before Massey struck out the last batter.

Avon Park scored its five runs on 8 hits. The first two runs came in the top of the third when Mort Jackson led off with a single and later Brad Beumel singled. He sent Jackson home and Jimmy Douberley singled to bring Beumel home. In the top of the fourth the Devils added two more runs. Charlie Pugh lined a triple down the right field line and Mike Pool singled him in. Then Pool scored when Beumel boomed out a double. The winning run was scored in the top of the sixth inning. Mike Pool reached first when hit by a pitched ball. Reggie Baker went in as a pinch runner. Jerry Robinson advanced him to second with a single and he took third when Beumel grounded out to the secondbaseman. With two men out and Jimmy Douberley at bat, a ball got away from the catcher and bounded off to his right. Baker streaked off third and flashed across the plate in front of the throw to put the Devils out front. The Bulldogs popped out to the outfield three consecutive times in the last of the sixth and then Massey struck out the final three batters in order to preserve the win.

Brad Beumel had a double and a single, Charlie Pugh, who was injured and later required stitches in his knee, hit the triple and Mort Jackson, Mike Pool, Jerry Robinson, Jimmy Douberley and Smokey Hill all hit a single off losing pitcher Gary Hadden who went the distance for Frostproof.

Pahokee 6 Avon Park 4

Last Saturday afternoon the Avon Park nine got started a little too late and lost to the Blue Devils in Pahokee by a score of 6-4. The home team jumped off to a three run lead in the first inning on a triple and two singles off starter Jamie Tomlinson. They added another run in the fourth and two more in the fifth after David Cantrell came on in relief in the third inning. Tomlinson allowed five hits during his two innings of hurling. Cantrell gave up only two hits and walked only three batters as he finished out the last four frames.

The Red Devils were held scoreless until the top of the seventh inning. Jimmy Douberley had doubled in the second and Beumel and Pool had singled in the fourth and sixth to no avail. Then Smokey Hill led off the seventh inning and went to second on a throwing error by the catcher on a ball that dribbled out in front of the plate. Jim Johnson came up and doubled in Hill. Then Freddy Moore pinch hit for Cantrell and singled. Mike Pool singled with one man down to drive in Johnson and then Beumel drove in Moore with a single with two men out. Jimmy Douberley came up and doubled sending Baker home as he went in to run for Pool. But Beumel was thrown out at the plate on Douberley's double to stop the late Devil rally.

The three Avon Park losses have all come on Saturday afternoons. The Devils lost to Cypress Lake in Ft. Myers 3-2 on a Saturday, then were shut out 3-0 by North Ft. Myers the following Saturday, and dropped the 6-4 decision to Pahokee last Saturday afternoon.

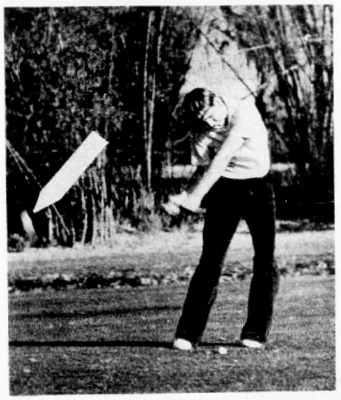

Swish! RED DEVIL GOLFER Sophomore Billy King gets his driving iron into high gear as an indistinct blob of white (arrow) while making a practice drive on the Pinecrest course. Last week Billy shot a 44 against Kissimmee and a 43 against Sebring. The Devil golfers lost both matches by one stroke. Photo—Miller.



Tie Breaker Swing JIMMY DOUBERLEY TAKES a swing at a low pitch that set up the play for Reggie Baker's tie breaking and winning run as the ball passed the Frostproof catcher. Photo—Miller.



A FIRST INNING conference on the mound takes place between catcher Smokey Hill; Jerry Robinson, third baseman; Mort Jackson, shortstop; Timmy Massey, pitcher; Jimmy Douberley, first sacker and Charley Pugh, second baseman. The Avon Park nine went on to win 5-4 at Frostproof. Photo—Miller.

Golfers Lose Two By One Stroke

The Red Devil golf team lost two matches last week by one stroke each to drop to a 6-10 record for the season. The Kissimmee foursome won by a 169-170 score at the Pinecrest Course on Tuesday of last week and Sebring took a 165-166 victory from the Avon Park boys on the Sebring Course last Thursday afternoon.

Last Tuesday afternoon the Red Devils were to host two tough teams from Kathleen and Lake Brantley at the Pinecrest Course. This weekend the Red Devil golfers will travel to Daytona for a Friday match with Daytona Father Lopez and a Saturday morning match with Daytona High. Next Tuesday Avon Park's team will go to Wauchula for a match with Hardee High at the Little Cyrpess Course.

John DuPriest led the Devil's losing effort against Kissimmee last week as he shot a 39 on the local course. Dale Sisemore came in second for Avon Park with a 41, Billy King shot a 44 and Steven Ford finished with a 46 for the 170 Red Devil total for the nine holes.

In Sebring last Thursday afternoon John DuPriest was again low for the Devils shooting a 38 on the Sebring course. Dale Sisemore turned in a 42 and Billy King and Mark Palmer both shot 43's for the nine holes to give Avon Park the 166 stroke total just one stroke short of the Sebring team.



BECKY CRITTENDEN, Avon Park High School's number one girls tennis player, returns a high one in a match at the Avon Park city courts. Becky defeated Beth Turbeville 8-4 as the Devil girls won over Okeechobee 4-3 last Friday afternoon. Photo—Miller.



In Maine they say if a cat looks out a window it is Looking for rain.

Two Local Teachers Win Men's B Tennis Matches

Two Avon Park High School teachers won all the challenge matches on the men's "B" ladder in Highlands County Tennis Association play last week. Bruce Wyse recaptured the number one position on the men's "B" with a 7-6, 2-6, 6-3 victory over Billy Page. Page dropped to the number three spot. Allan Duhm began his climb from the bottom of the men's "B" ladder after joining last week. Duhm defeated Scott Mills 6-2, 7-5 and then beat Bill Rousseau by a score of 6-2, 6-1. Duhm is now number 15.

There were two matches on the men's "A" ladder last week. Grant Stallard defended his number seven position with a 6-1, 4-6, 6-3 win over challenger Brad Beumel from his number 9 position. Ken Hayaley moved up to the number two rung with a forfeit win from Bill Baker who dropped to position three.

Pat James moved up on the women's "A" ladder with an 8-3 victory over Betty Carlisle. Pat is now number seven and Betty dropped to eight.

Three matches were played on the women's "B" ladder. Margaret Collins defeated Caroline Martin 8-3 to go to number 15. Jean Rosser took over the number three rung with a forfeit win from Nancy Crittenden. Judy Rewis moved up to the fifth rung with an 8-6 win from Sandra Beck.

Action on the mixed-doubles ladder saw Lisa Clifford and Grant Stallard defending the number four position with a win over Marilyn Smith and Al Miller and Brad Beumel and Pam Rose holding on to first place with a 7-5, 7-5 victory over the number two team Lucy Derkman and Bruce Wyse.

The men's doubles ladder has been straightened out and standings are as follows: 1. Annett-Bengston; 2. Stallard-Beumel; 3. Thonus-Hines; 4. Hancock-Baker; 5. Gotz-Tooker; 6. Page-L. Johnson; 7. Wyse-Chancey; 8. Haysley-B. Baker; 9. Jordan-Delaney; and 10. Helms-Bates.

Teams To Host Two Meets

Avon Park's two tennis teams chalked up victories over Okeechobee last Friday afternoon on the Brahman courts in Okeechobee. The boys shut out the Brahman boys by a 7-0 score winning all of the matches and the girls won 4-3. The Devil boys and girls now both have 2-1 records for the year.

This afternoon (Thursday) the two Devil teams will host Okeechobee here at the city courts and tomorrow (Friday) the Lake Placid boys and girls teams will be here at the city courts for seven matches each. Next Monday, Mar. 17, the Avon Park boys will go to Sebring for a meet and next Tuesday afternoon, Mar. 18, the Avon Park girls will be at home to the Frostproof girls and the Devil boys will go to Frostproof for a meet with the Bulldog tennis team.

In Okeechobee last Friday Becky Crittenden won over Beth Tuberville 8-4; Lisa Clifford defeated Judy Rucks 8-2; Diane King took a forfeit win from Linda Struble; Chris Thompson lost to Patty Posado 8-4; and Deloris Cox lost to Debbie Prescott 8-6 in singles matches. Crittenden and Clifford defeated Turberville and Posado 8-5 in doubles and King and Thompson lost to Rucks and Prescott 8-6 in the other doubles match.

The boys wiped out the Okeechobee team 7-0 with Grant Stallard winning over Keith Gainey 8-0; Ronnie Brock taking Lyle Hawkings 8-0; Mike Chandler defeating Matt Hardee 8-2; Kevin Murphy beating Pat Presley 8-0; and Joel Wright taking an 8-0 match from Mark Brown. Stallard and Murphy defeated Gainey and Presley 8-3 and Brock and Chandler won over Hawkins 8-1 in the two doubles matches.

Fires Send Rangers Scurrying

Fires at opposite ends of the county sent Florida Forest Service rangers scurrying late Tuesday. The muck fire continues to smolder south of Lake Placid, but late Tuesday, a woods fire broke out between State Road 70 and Placid Lakes, southwest of Lake Placid.

At about the same time a wild fire was reported northeast of Avon Park, straddling the Polk-Highlands Line.

Bombing Range Open For Turkey Hunt Mar. 22-23

Due to scheduled military operations, the Avon Park Wildlife Management Area will not be open during the weekend of March 15th and 16th.

The area will be open for Spring Gobbler Hunting on the weekend of March 22nd and 23rd ONLY!!

Don't Miss The Big Avon Park High School Marching Band A-U-C-T-I-O-N

Saturday, March 15, 1:00 P.M. Sharp in Donaldson Park Avon Park

Many fine New and Used items have been donated for this AUCTION. This has been a yearly event for the BAND and we want you here to BID, BUY & TAKE IT AWAY.

Col. Joseph Buche will conduct the auction at no cost whatever to the Band, with pleasure. Don't miss it.

Florida Rigging and Cane Co. & Miami Transfer Co, Inc.

Pour Concrete - Make Heavy Lifts
Set Beams, Air-Conditioners, Trusses.

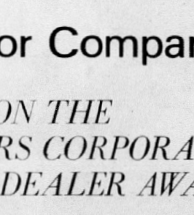

Branch Office
Wauchula.

Jerald Abbott
773-3635

Buddy Patten
773-4791

Wells Motor Company

HAS WON THE CHRYSLER MOTORS CORPORATION DISTINGUISHED DEALER AWARD

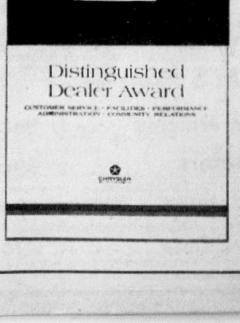

For outstanding service in the field of retail automobile selling. Value, fair treatment, courteous and efficient service—all these are always waiting for you at your Distinguished Dealer.

DODGE DIVISION CHRYSLER MOTORS CORPORATION

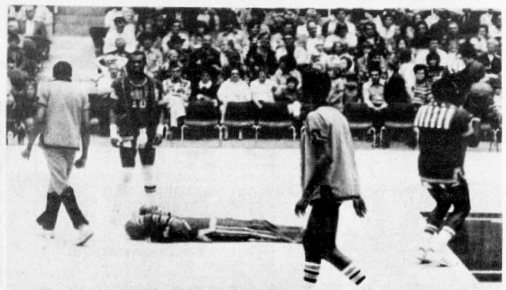

JUST ONE OF the hi-jinks the Harlem Globe Trotters played for the enjoyment of the spectators during the last Wednesday night basketball game at the Lakeland Civic Center. Photo—Miller.

Girls Track Squad To Host Sebring And Wauchula

The Red Devil girls track team will host a home meet next Tuesday, Mar. 18, with Sebring and Hardee High furnishing the opposition. It will be the Highlands County Girls Track Meet and the Red Devils are the defending champions. This past Tuesday afternoon, Mar. 11, the Devil girls were scheduled to host Hardee in a dual meet.

The Devilettes set their season record at 3-0 last Wednesday with an impressive victory over St. Pete Catholic and Santa Fe of Lakeland on Santa Fe's track. The Devils had 104 points to 46 for St. Pete Catholic and 19 for Santa Fe. Eight new school marks were set by the Avon Park ladies for the second meet in a row.

Tracy Jones set a new school record in the shot put with a 29'7½" toss. Denise Johnson took fourth in the same event with a 25'9½" effort. Johnnie Mae McRae established a new record in the 440-yard run with her 1:21.1 winning performance. Della Kirkland placed third in the same event with a fine 1:16 clocking. Renee Crocker established a new long jump distance with a jump of 15'4" and was followed in second place by Hattie Rich's 14'8½" leap. Bridgette Randolph came in third with a 13'9" jump. The sprint medley relay team of Margie Taylor, Pamela Baker, Rannya Sanders and Linda McRae set a new mark of 2:06.9 in winning their event.

Mary Coleman jumped 4'6" in the high jump for yet another record. Third and fourth place finishes were turned in by Randolph and Taylor to back up Coleman in the high jump. Taylor also threw the softball a long 178'9" for her record setting performance and was followed in second, third and fourth place finishes by Coleman, Crocker and Maxine Tate as the Devils completely dominated this event. Tate, [illegible] broke her own school mark in the 880-yard run with a 2:50 time for first place with Margaret Lynn Miracle taking fourth place in 3:03.5. Sherri Collier had the last new school record in the mile run with a fourth place finish of 7:35.

The 110-yard low hurdles were won by Margie Taylor in 17.6 and fourth spot went to Sue Chandler in 20.0 time. Three Devils placed in the 100-yard dash with Crocker first in 12.6, Rich third in 12.9 and Linda McRae fourth in 13.0 seconds.

The 440-yard relay team of Crocker, Jones, Randolph and Linda McRae took first place and the 880-yard relay team of Coleman, Crocker, Sharon McRae and Taylor came in second. In the discus three of the top four spots went to the Avon Park team. Johnnie McRae was first, Mary Coleman was second, and Cathy McCook came in fourth. In the 220-yard dash the Devils took the two top spots with Sharon McRae first and Hattie Rich second. Nineteen girls got into the scoring parade.

Friday of last week the Devillette's record fell to 3-1 as Hardee scored 68 points to Avon Park's 45 on the Wauchula track. New school records went to Jones in the shot put at 29'9"; Taylor in the softball throw with a 180' effort; Miracle in the 880-yard run in 2:44.2; Mary Oliveri in the mile run in 7:02 and the 440-yard relay of Jones, L. McRae, Randolph and S. McRae in 54.3.

In addition to those scorers the Devils had a first and second in the discus with Mary Coleman and Johnnie Mae McRae. Third place in the shot put throw went to Denise Johnson and Taylor was second in the 110-low hurdles. Hattie Rich came in second in the long jump. Mary Coleman took third in the high jump and Rich took second in the 100-yard dash. L. McRae came in third in the 100-yard dash. Sharon McRae and Hattie Rich took their customary one, two finish in the 220-yard dash. Tate was third in the 880 and Coleman took third in the softball toss to round out the Devil's scoring effort.

The Devil girls lost the meet by twenty points but only by inches as they dropped the two relays in close times to the Wildcat ladies. "Renee Crocker was missing", stated Brojek, "and with her back on we should be able to add those two relays to our column in our rematch with Hardee." The Devil coach went on to add, "Regardless of the outcome, however, these kids are the finest young ladies in the state."

SFJC Splits Doubleheader With Florida College

South Florida Junior College traveled to Florida College Friday and split a doubleheader; winning the first game 6-5 while losing the second by the identical score.

Al Short started for SFJC and picked up his first win before giving way to reliever, Mike McFall, in the fifth. McFall held off Florida College rally in the seventh to preserve a 6-5 victory.

SFJC jumped off to a quick 4-0 lead after two innings. In the first, Tom Ambrogi reached first by an error. Buddy DeWitt singled him to third and Robert Webb hit a sacrifice fly to score Ambrogi.

In the second inning, McCarter led off with a double followed by another double by Mike Miller who scored on Bob Piervinanzi's single to left. Piervinanzi scored the fourth run on DeWitt's ground ball.

SFJC added another run in the sixth on a solo home run by designated hitter, Larry Berg. Larry played his first game of the year for the Panthers after recovering from a back operation. The final run came when Miller reached first on an error, went to second on a sacrifice bunt by Piervinanzi and scored on Buddy DeWitt's triple to deep centerfield.

The second game saw SFJC jump out to a 4-0 lead by the top of the sixth. Successive walks to Mark Jackson and Mike Miller, followed by a double by Dave Lamons, scored the first two runs in the second inning. Tom Ambrogi hit a solo homer in the fifth and Robert Webb added another home run in the sixth to move the score to 4-0. Mike Phillips pitched brilliantly for the Panthers before tiring in the sixth. A three run homer in the sixth made the score 4-3. A walk, a sacrifice and a couple of wild pitches in the seventh tied the score at 4-4. Glenn Bass relieved Phillips in the eighth and retired the first two batters easily. However, he walked the next batter and then Darroll O'Steen hit a low and away pitch over the left field fence to put Florida College ahead 6-4. The Panthers came right back in the top of the ninth with a walk to Lamons, followed by a pinch-hit double by Dave Lind to score Lind. However, the centerfielder for Florida College made a good catch on Tom Ambrogi's liner to center to prevent the Panthers from tieing the score.

SFJC made only one error in the doubleheader and the Panthers are beginning to play heads up baseball. Robert Brojek

We'll Do Without Them After Ft. Meade Loss

The boys track team will compete in Fort Meade today (Thursday) at 4 p.m. in a six or seven team meet. The Devils opened their season last Friday with a 78 -39 loss to Hardee High. Next Wednesday Mar. 18, the boys will compete in the county meet against the Sebring Blue Streaks on the Sebring track.

Kenneth Burley, Darrell Davis, Raliegh Turnbull, Charlie Glenn and Jack Collins scored all 39 points for Avon Park against the Hardee Wildcats. Burley, only a sophomore, had three first place finishes. He sped over the 120 high hurdles in 16.8 seconds matching his last season's best performance. Then he long jumped 19'8" and high jumped 5'8" for two personal highs.

Darrell Davis captured two firsts with a 41'8" heave in the shot put and a 111 foot toss in the discus throw. Turnbull had a first in the 880-yard run in 2:11 — a personal record and a second in the mile in 5:04. Glenn had a second in the discus with a 107 ft. 5 in. effort and Jack Collins took a second in the two mile run in 11:24 minutes. Despite the six first place finishes the Devils finished well behind Hardee.

Coach Chet Brojek praised the efforts of Burley, Davis and Turnbull. "If I had more like these fellows, we would have run away with the meet," stated Brojek. "We've had to leave some of our top men at home because they think they are too good to practice. They will come around to our way of thinking or we'll do without them."

See Kops Vs Kids At Long Field

The Sebring Police Department plays against T.E.E.N. this Sunday, in the second of a best-of-three softball match.

T.E.E.N. was victorious in the first game (21-20) two weeks ago, and S.P.D. says it won't happen again!

Come on over from Avon Park and watch The Kops vs. The Kids — 3 p.m. at Max Long Field this Sunday. It's worth the trip!

Play Improved But SFJC Loses To No.1 Manatee

South Florida Junior College played two of their best games of the young season on Mar. 3 against the No. 1 team in Florida, Manatee Junior College. However, both games ended in defeat, 4-6 and 2-10.

Al Short started on the mound for the Panthers and went the distance giving up 10 hits, striking out six and walking only two. Manatee threw sophomore Jackie Smith who was 9-1 last season. The Panthers stuck Smith for eight hits, five walks and four runs.

Manatee jumped to a three run lead in the first after two were out and added one more in the third. SFJC added a pair of runs in the third on base hits by Buddy DeWitt and Robert Webb. In the sixth, the Panthers tied the score 4-4 on a single by Dave Lind, a walk to Tom Ambrogi and a triple by Keith McCarter. Unfortunately, in the top of the seventh, Manatee centerfielder, Mike Hardy, hit a two-run homer to take the first game 6-4.

The second game was pitched by Glenn Bass who pitched well for eight innings. Manatee scored two runs in the third and two more in the sixth after two were out to have a 4-2 lead going into the 9th. However, the gates were open in the ninth with a homer, three walks and three hits to give Manatee a 10-2 victory.

Tom Ambrogi had two hits for SFJC in the nightcap with Buddy DeWitt and Mark Jackson each adding a pair of doubles.

Coach Hill is fairly pleased with the progress of the team, especially since they battled No. 1, Manatee, in each ball game all the way until the last inning.

Lehman Gets Hole-In-One At River Greens

On Feb. 18, 1975 while vacationing in Avon Park, Fla., Mr. Maynard Lehman living at 940 Homewood Ave., Mishawaka, made a hole in one on the twelfth 140 yard hole, using a 6 iron, at the River Greens Golf Course in Avon Park.

Players who witnessed the event were Mrs. Paul Minn and Maurice Rothy who made up a threesome. Other witnesses were several workers of the golf course working on the sand traps and Marie Lehman and Mrs. Eldie Rothy.

The Lehman's were guests of Mr. and Mrs. Maurice Rothy and Mr. and Mrs. Paul Minne.

Post Office To Close At Midnight

Postmaster Robert D. Young announced this week that the post office lobby will no longer remain open all night.

Because of acts of vandalism the post office box lobby will be locked at midnight until 6 a.m.

Young regrets any inconvenience which this might cause, but he said he considers this necessary for the security of the postal installation.

Devil B Team Defeats Lake Placid 11-1

The Red Devil "B" team opened the 1975 baseball season with two wins last week. On Mar. 4, the Devil "Bees" handed Lake Placid an 11-1 defeat on the Dragons home field and then last Friday afternoon the Avon Park junior varsity defeated Hardee High's jayvee team by a score of 9-4 here at Head Field.

Last Monday, Mar. 10, the Devil jayvees were set to play in Lake Wales and Wednesday the Devils were scheduled to be at home to the Frostproof Bulldog "B" team. Today (Thursday) the Avon Park team will travel to Okeechobee for an afternoon game with the Baby Brahmans. Next Thursday, Mar. 20, the "B" team will host the Sebring Blue Streak junior varsity at 4:00 p.m. at Head Field.

Mike Minard and Jimmy Massey teamed up to pitch the Devil "B" team to the 11-1 win over Lake Placid last week. They gave up only 3 hits to the Dragon batters and issued only two walks. The Avon Park batters rapped out 11 hits off two Dragons hurlers. John Ferguson, Steve Arnold and Joe Gallimore hit two singles each. Charles Luke hit a double in the sixth inning and David Jahna, Eric Longshore, Claude Dennis, and Mike Minard all hit a single each in the six inning game.

Steve Arnold tossed the 9-4 win over Hardee for Avon Park. He gave up six hits including a homerun in the sixth frame. The Red Devils got 4 hits off two Hardee pitchers. Edward Dorsey and Claude Dennis both hit a double and Steve Arnold and Charles Luke both had a single in the winning effort.



MIKE MILLER



DAVID LIND

Meet The Panthers

Mike Miller began his first semester at South Florida Junior College on January 6. He is a second baseman from Vienna, Va.

Mike, 5'6", 155 lbs., led G. C. Marshall High School, Falls Church, Va., to a second place finish in the Virginia State Baseball Championship. He batted .329 and was named All-District Second Baseman and received Co-MVP award. He also played summer baseball in the Clark Griffith league in Washington, D.C. Mike also played football and wrestled in high school.

At SFJC, Mike is majoring in music and plans to become a recording and performing musician.

David Lind returns to the South Florida Junior College baseball team this spring after a fine fall season. David, 5'11", 190 lbs., began hitting with authority towards the end of the fall season. Thus far this spring, David has picked up where he left off in the fall and has been hitting consistently and with power. Most likely, David will be utilized as a designated hitter.

David batted .410 for Coach Gary Rapp's Sebring Blue Streaks last year and continued through the summer with Sebring Legion Post No. 74. He also played football at Sebring High School.

David is majoring in business at SFJC.

Special Olympics Saturday

The Special Olympics for the retarded is sponsored nationally by the Kennedy Foundation. The Special Olympics is held throughout the United States and in many foreign countries. These Olympics give retarded citizens an opportunity to compete in many athletic activities such as track and field and bowling.

Our local Olympics will be held at 9:00 a.m., Saturday, March 15 at the Avon Park Track Field. There will be approximately 60 participants from the Avon Park, Sebring and Lake Placid areas. Mrs. Lorraine Howard is the coordinator for this event.

Wanted
CLEAN USED CARS
CASH PAID
Chuck's Car Mart
453-3255
300 Hwy. 27, South
Avon Park

The best of all possible banks ---

NOW DIRECT DEPOSIT

invites you t to arrange to have your Social Security check deposited directly to your checking or savings account without cost to you.

Just drop in and fill out a copy of Form SF-1199. Or, if you prefer, write or phone. We'll gladly mail a copy to you.

REMEMBER -

Avon Park Citrus Bank

— Pays the highest interest rate permissible by law on all deposits.

— No service charge on checking or savings accounts.

— Free checks.....Open your account now.

DIRECT DEPOSIT NOW

acb
Avon Citrus Bank
Corner of Lake and Main / Avon Park, Florida 33825 / Telephone (813) 453-3111
"Best of all possible banks"
MEMBER FDIC AND FRS

NOTCE OF PUBLIC HEARING CONTINUED

The public hearing scheduled for March 10th has been continued until Monday March 24th at 7:40 p.m. on Ordinance No. 582. This is proposed recreation ordinance. All desiring to be heard for or aginst will be given an opportunitty to speak at that time. March 13, 1975.

Malcolm K. Crews
City Clerk

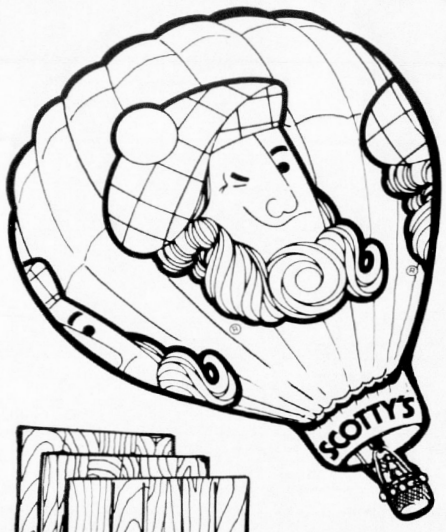

SCOTTY'S® "SELL IT LIKE IT WAS" SALE

WE'RE ROLLING BACK THE YEARS TO BRING YOU GOOD OLD FASHIONED PRICES!



$21.88 EACH

RANGE HOODS
30" ductless or vented hoods in White, Coppertone, Avocado or Harvest Gold.
Reg. Price (ea.) *24.95*

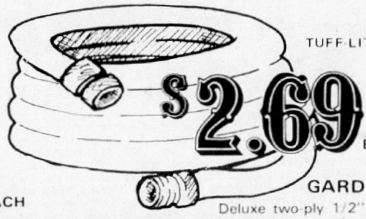

$2.69 EACH

GARDEN HOSE
Deluxe two-ply 1/2" x 50' green hose with smooth glossy finish. No. 510.
Reg. Price (ea.) *2.99*



$4.99 SHEET

1/4" x 4' x 8' PREFINISHED PANELING
Castillian Birch with natural veneer finish on plywood.
Reg. Price (sheet) *6.99*



$5.29 SQ. YD.

Scotty's® ROYAL SCOT CARPET
CAPTIVATING — Dacron polyester shag. 12' widths. Jute back. Style 46.
Reg. Price (sq. yd.) *5.99*



39¢ PACK (EVEREADY)

Twin-Pak BATTERIES
Pair of "C" 935-2 or "D" 950-2 batteries in handy pack.
Reg. Price (pk.) *57c*



$5.39 GALLON

Mopacote Acrylic HOUSE PAINT
Exterior latex paint. White and colors. For use on wood, masonry or metal.
Reg. Price (gal.) *7.98*



98¢ EACH

Aluminum, Tub & Sink or NAVAL JELLY
Removes stains and oxidation easily. Brush on, rinse off.
Reg. Price (8 oz. bottle) *1.25*

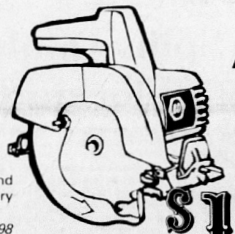

Black & Decker

7301 7¼" CIRCULAR SAW
Best value in a general purpose saw. Burnout protected motor.
Reg. Price (ea.) *21.49*

$15.99 EACH



Ponderosa Pine SHELVING
1" x 12" #2 shelving for do-it-yourself projects in your home or shop.
Reg. Price (lin. ft.) *44c*
Available in 6' to 16' lengths.

$64.95

WORKMATE
All purpose work center and vise. 29" wide x 32¼" high x 26" deep. Folds for storage.
Reg. Price *74.95*



35¢ LIN. FT.

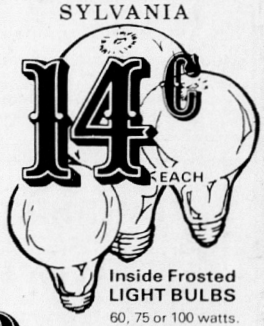

14¢ EACH

Inside Frosted LIGHT BULBS
60, 75 or 100 watts.
Reg. Price (ea.) *22c*

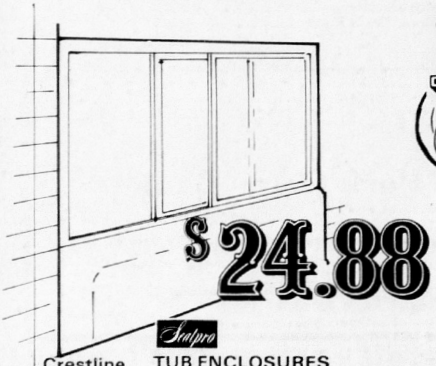

$24.88

Scalpro
Crestline Model 58CT
TUB ENCLOSURES
Made of .095 plastic in frost or colors. Quick draining sill.
Reg. Price *28.95*

King
BASKET SINK STRAINER
Wrought brass with neoprene seat. Without tailpiece. 705993.
Reg. Price (ea.) *3.10*

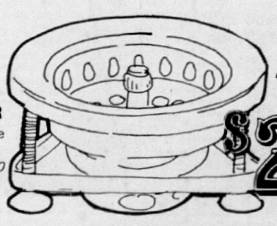

"EEZ-ON"
$2.44 EACH

SALE PRICES GOOD MARCH 7 thru 20



with the helping hand of
Scotty's®
YOU CAN DO IT YOURSELF!

SR 27 & DeSoto Rd.
SEBRING
PH: 385-6159

HOURS:
7:30—5:30 WEEKDAYS
7:30—4:00 SATURDAY

SCOTTY'S® SALE PRICES GOOD MARCH 7 thru 20
TEAR OUT THIS HANDY POCKET REMINDER AND SHOP SCOTTY'S FOR ALL YOUR HOME IMPROVEMENT NEEDS!

RANGE HOODS (ea.)	21.88	HOUSE PAINT (gal.)	5.39
GARDEN HOSE (ea.)	2.69	7¼" CIRCULAR SAW (ea.)	15.99
PANELING (sheet)	4.99	LIGHT BULBS (ea.)	14c
BATTERIES (2-pack)	39c	WORKMATE WORK CENTER	64.95
CARPETING (sq. yd.)	5.29	SHELVING (lin. ft.)	35c
ALUMINUM, TUB & SINK or NAVAL JELLY (ea.)	98c	TUB ENCLOSURES	24.88
		BASKET STRAINER (ea.)	2.44

Fruit Truck Backs Into School Bus

A Highlands County school bus with 36 children aboard was involved in a collision with a fruit truck near the Home Juice plant 2:40 p.m. on Feb. 25.

No one was injured in the crash which caused $300 damages to the bus and $50 to the tractor-trailer unit driven by Mayford Brown of Frostproof. The fruit truck was owned by Lewis and Durrance Fruit Co.

The truck driver was charged with improper backing. The school bus was driven by Betty Roger Spurlock of Sebring. Trooper J. E. Vann investigated for Florida Highway Patrol.

Kaitainen — Howard

A Sebring motorcycle rider was injured in a collision with a car, 7:20 a.m. on Feb. 26.

William Terry Howard was ejected from the 'cycle in a collision with the sedan driven by Ted Kaitainen of Lake Placid. Damage to the motorcycle was set at $400 and to the car at $25.

Both vehicles were northbound on U.S. 27 and the accident occurred at the intersection of 27 and 98. The Lake Placid man was charged with careless driving.

Trooper J. M. Rhodes investigated for FHP.

Flord and a Greyhound

An Avon Park man suffered serious injuries when his auto, in which he was a passenger, was involved in a collision with a Greyhound bus.

According to the FHP report, Williams was riding in a car driven by Henry Flord of Pahokee. The bus and car were westbound on U.S.98. Near the Bluff Hammock Road, at Lorida, the bus stopped for a railroad crossing. The auto left 118 feet of skid marks before crashing into the bus, driven by Wilfreeo Alfonso of Orlando.

Damage to the bus was estimated at $3,000. However, none of the 29 passengers were injured.

Damages to the car were set at $1,500. Flord was charged with driving while intoxicated.

Trooper C. B. Wells investigated the accident which occurred at 2:15 a.m. on March 1.

Williams and Flord were taken to Highlands General Hospital where Williams was treated and released. Flord was admitted for treatment of fractured leg.

Plywood Stolen From County Job

Approximately $100 worth of plywood belonging to the county's road and bridge department has been stolen from a site on Senteniel Point on Lake Josephine. The theft occurred on Feb. 27.



WASHINGTON BOUND INTERNS

Dr. Louis B. Howard, chairman of the Highlands County Congressional Intern Program is shown with this year's student interns, who leave March 15 to spend a week in Washington, D.C. Students from left are Mary E. Wright, Avon Park; Nancy Oxer, Lake Placid; and Verneka Lawrence, Sebring. Newsphoto by C. W. Burn

Girls Chorus To Attend State Contest In May

The Avon Park High School Girls Chorus attended the District VI Florida Vocal Association, Festival at Venice High School, Venice, Florida on March 8.

District VI is made up of School Choruses from Manatee, Hardee, Highlands, Sarasota, DeSota, Charlotte, Glades, Lee, Henry, and Collier Counties.

The Avon Park High Schools Girls Chorus left Saturday morning at 7:30 and arrived at Venice around 9:45.

The Girls Chorus sang at 11 a.m. and received a very high excellent rating from the three concert judges.

Tami Love, Phyllis Johnson, and Joy McCullough entered as student directors. Tami Love and Joy McCullough received superior ratings and Phyllis Johnson received an excellent rating.

Since Tami and Joy received superior rating the chorus with the student directors will attend State Contest the 1st of May.

The girls are now getting ready to raise money for their trip in May. Please help them when they come around because this trip will mean a lot to them.

Wright, Oxer And Lawrence Study Federal Government

Mary E. Wright, Avon Park; Nancy Oxer, Lake Placid; Verneka Lawrence, Sebring; all study map of Washington, D.C. with Dr. Louis B. Howard, chairman of Highlands County Congressional Intern Program, in anticipation of their departure Saturday for a week of intensive study of the federal government in operation.

The three high school juniors pictured above will leave their respective high schools Saturday to join students from other high schools in the Tenth Congressional District, and chaperones, for a week in Washington, D.C.

While there Congressman L. A. "Skip" Bafalis will be their host, and he and his staff have arranged a busy plan of visits and interviews including both chambers of the Congress, individual Congressmen, various executive departments, and the supreme Court. Many of the historic monuments and national shrines and exhibits will be wedged into their tight schedule.

The three interns from this county were chosen by a combination procedure involving selection of four in each high school by fellow juniors and then a review by a committee of five adults who, following individual conferences, selected one of the four as the intern and one as an alternate.

This is the third year that the Congressional Intern Program has been in effect and it is made possible through financial contributions by several local civic organizations, businesses and individuals and through Congressman Bafalis and his staff.

Now Is The Time To Apply For NROTC Scholarships

Petty Officer Tom Tippins, the local Navy recruiter has announced that applications for Naval Reserve Officer Training Corps (NROTC) Scholarships will soon be accepted from the high school class of 1976. He also said the Navy expects to award more than 1800 four-year scholarships and that the competition is always keen.

The key word for this years' program is NOW! Now is the time to apply, the earlier the better. Now is the time to take the SAT and - or ACT, and take them as often as possible. Remember the highest score, not the latest, will be considered.

Why the Naval Reserve Officer Training Corps program? Petty Officer Tippins explained some of the advantages of the NROTC scholarships program. Selectees receive full tuition, books, fees and $100 per month while attending any one of 58 selected colleges and universities.

The selected schools are some of the best in the country including the University of Florida, Florida A & M and Jacksonville University right here in Florida.

Again, NOW is the time to act. Interested juniors should plan on applying prior to the end of this school year. Avon Park Guidance Department has more information on requirements, eligibility and procedures for applying.

Avon Park Sun

Section B

The Avon Park Sun, Avon Park, Fla., Mar. 13, 1975 1B

Highlands

SEAFOOD AND BEEF

Now Under New Management

Opening Specials



CHERRYSTONE CLAMS $1.65 DOZ.

T-Bone Steaks $1.39 lb

EXTRA LEAN GROUND BEEF $.80 lb.



FEATURING

COMPLINE LINE OF FRESH SEAFOOD

WESTERN BEEF WHOLESALE - RETAIL

"YOU WANT 'EM - WE GOT 'EM"

106 S. U.S. 27 Hwy Avon Park 453-5759

Bonnie Brae Mobile News

By MARGIE WELLS

The silent auction was a huge success and thoroughly enjoyed by all. Bidding was hot and heavy and the committee wishes to thank everyone for their help in getting a nice sum for the recreation hall.

Mrs. Edna Clark of Indianapolis, Ind., Betty and Connie Gough, Rozzie Parkhurst, and Mr. and Mrs. James Ray of Anderson, Ind., enjoyed the Strawberry Festival at Plant City Wednesday afternoon.

Mrs. Betty Gough and daughter, Connie, of Appin, Ontario, Canada, surprised everyone Saturday night by coming back. Betty is feeling better. They plan to stay a few weeks with us to enjoy the sunshine. Welcome back gals!

Carrie Jones had her daughter, Christina Smith, from Concord, N.H., visiting her this past week. Christina also visited her in-laws, Mr. and Mrs. Maynard Smith, in Zephyrhills.

Marie and John Chalmers of Sarasota, were guests of his brother and wife, Bill and Peg Chalmers, and also his sister-in-law, Thelma Miller.

Peg and Bill Chalmers were recent guests of Mr. and Mrs. Francis Connelly of Citrus Springs. They also visited Mr. and Mrs. James Wickles of Ocala. Mr. Wickles is manager of the Pan American Motel.

Rose and Bob Siroky of Hickory Hills, Ill. are visiting Gert and Dan Bohland for about two weeks. They were former friends of Gert and Dan when they lived in Chicago. They will spend a week at Contemporary Hotel in Disneyworld before returning home to Illinois.

Mr. and Mrs. James Ray of Anderson, Ind., have returned to their home after visiting Rozzie and Lester Parkhurst. Mrs. Edna Clark remained for a while. The Rays certainly hated to go back into snow and ice after enjoying our beautiful weather.

Guests of Margie and P. D. Wells this past week-end were their son and daughter-in-law, Mr. and Mrs. Robert Wells of Pompano Beach.

Last week, Emily and Frank Webster visited Englewood, where they had wintered for 21 years. They had good visits with their many former friends, had swims in a wild Gulf and participated in even wilder bridge games!

Mrs. Luella Pinney and Mr. and Mrs. Ed Quickery of Huntington, Ind., who are wintering in Sebring, made a trip to the Keys recently. On the way home they spent some time at the Monkey Jungle at Homestead.

Roy Podewels was surprised on Sunday afternoon when Verna and Clarence Siggelkow of Janesville, Wis., called and spent the evening before returning to Tampa.

Sunday afternoon visitors of Margie and P. D. We'ls were Mr. and Mrs. Larry Sunters of Lake Bonnet. Margie and P.D. spent the winter at Lake Bonnet before moving to Bonnie Brae.

Anyone wishing some good information on how not to wash his mobile home, just contact Ralph Carroll. He had plenty of verbal assistance from his neighbors!

Don't forget we will be having another of our delicious covered dish dinners Friday, March 14. Some of the best cooks to be found anywhere are right here in friendly Bonnie Brae!

Brentwood Mobile Court News

Mr. and Mrs. Roger Mosher of Lottsville, Penn., spent several days with the Hubert Johnson's and visited many points of interest.

Mr. and Mrs. Frank Harding of Bradenton called on Orley and Ruth True Sunday afternoon.

Rev. and Mrs. Bryan Sheen and son, Kendall were recently dinner guests of Mr. and Mrs. Glen Pearson.

Mr. and Mrs. William Thorne recently had a surprise visit from Mr. and Mrs. Ed Gower from their home state, New Jersey.

Mr. and Mrs. Frank Schneider of Beaver Falls, Pa. visited with the Dana Didricks from Sunday until Thursday. Mrs. Schneider, the former Irene Ross, has visited in the court before.

Mr. James J. Miller, Mr. and Mrs. Frank Schneider and the Dana Didricks had lunch at the Tower Restaurant at Lake Placid Wednesday.

The Frank Schneiders and Dana Didricks attended the art and antique auction in Sarasota Monday evening.

Mrs. Lucille Brown of Haines City and Mr. and Mrs. Virgil Farmer of Sebring called on the Hubert Johnsons on Saturday afternoon.

The men of our Court have been proving their ability as cooks this season. A recent project was a pancake breakfast served to 62 residents of the court. Delicious pancakes, sausages and coffee were perfectly prepared and served by Chairman, Herbert Billings and his crew, Joe Neff, Hubert Johnson, Marion Walling and Warren Dayton. The food and fun were enjoyed by all.

Mr. and Mrs. Martin Lord from Rochester, N.H., were weekend guests of Mr. and Mrs. Edward Craig.

Donald Rogers, son of Walter and Ruth Rogers, and his wife, Linda and two daughters, left on Friday morning to return home.

The baseball game between the Boston Red Sox and the Detroit Tigers at Winter Haven last Friday was well attended by folks from our court. Mr. and Mrs. Herbert Billings, Mr. and Mrs. Dana Didrick, Mr. and Mrs. Marion Walling, Mr. and Mrs. Lawrence Yallup, Mr. and Mrs. Howard Walker, Mr. and Mrs. Glen Pearson and their guests, Mr. and Mrs. Walter Marsh, enjoyed the game and delicious food on the way home.

The usual coffee hour on Wednesday was enjoyed by many families.

Mr. and Mrs. Marc Cerf are entertaining his brother and wife, Mr. and Mrs. Andre Cerf from Hasbruck Heights, N.J., for a few days.

A new inhabitant of the court is Mr. Croak. He recently put in an appearance on a tree stump in the Johnson yard, where he seems to be keeping an eye on things in the neighborhood.

Mr. and Mrs. Foster Williams from Bradenton recently visited the Yallups.

Several people have attended the Passion Play at Lake Wales recently, including Mr. and Mrs. Glen Pearson and their guests, Mr. and Mrs. Walter Marsh from St. John, Mich., Mr. and Mrs. Lawrence Yallup and Mr. and Mrs. Howard Walker.

STEAK-OUT

Family Restaurant

SERVING

Breakfast — Lunch — Dinner

1. 8-oz. Rib-Eye Steak $2.89
2. Ham Steak $1.99
3. T-Bone Steak $3.99
4. Chopped Sirloin Steak $1.79
5. Rib Roll Steak $2.09
6. Fried Shrimp $2.19
7. Fried Chicken $2.09
8. Fried Fish $1.59

Irish baked potato - roll - salad - choice of dressing

Where's all the Irish gone? To the Steak-Out to see the real McCoy. WHY? Because he's giving away a free piece of KEY LIME PIE with the above dinners. St. Patricks Day - Monday, March the 17th.

Let's keep the Irish alive and save time and the Green

That's the STEAK-OUT

Avon Park U.S. 27 at the signal light

The Bank To Grow With Offers You Direct Deposit



Did You Know If You Receive A Social Security Or Other Government Check You Can Have It Sent Directly To Your

HIGHLANDS COUNTY BANK

Direct Deposit Advantages

— Even if you are away from home your check would be deposited instead of sitting in your mail box.
— You don't have to stand in line to cash your check or deposit it.
— You don't have to worry about losing your ckeck or having it stolen from your mail box.
— Your transaction will be handled promptly and your receipt will be mailed to you.

HIGHLANDS COUNTY BANK OF AVON PARK

FDIC

A FULL SERVICE BANK

CONVENIENTLY LOCATED CORNER OF 310 WEST MAIN STREET AND MICHIGAN AVENUE

This Series of Church Ads Is Being Published Through the Cooperation of the Local Ministerial Alliance and Is Sponsored By The Undersigned Individuals and Business Institutions

COMPLIMENTS OF
AVON CITRUS BANK

Charlie's Outboard
S. Highlands Ave. at Lake Denton
453-6060

Coker Fuel
Gas at its Best
Avon Park 453-6601
Sebring 385-0194

Crews & Peebles Tractor Co.
Case, Farm Machinery
453-3142

First Federal Savings & Loan
Association of Highlands County
Sebring - Avon Park - Lake Placid

I. H. Ford Motor Co.
Chevrolet-Oldsmobile Sales & Service
453-3259 453-4758

Fountain Funeral Home
"Attend the Church of your Choice"
129 S. Lake Ave.

Green's Surplus Store
Camping Supplies - Airplane Tires
Hardware - Army-Navy Surplus

Highlands County Bank of Avon Park
Conveniently Located at
310 W. Main St. Avon Park, Fla.

Hilltop Sales & Service, Inc.
Mower and Marine 453-4522

Homestead Restaurant
Highlands County Family Restaurant
Corner of Kenilworth Blvd. &
South Lakeview Drive, Sebring
385-2511

Kwik Wash Coin Laundromat
Soft Filtered Water - Attendant on Duty
Mr. and Mrs. L. Swiston, Properitors
115 W. Main St., Avon Park

Lane's Records & TV
931 W. Main, Avon Park
453-4786

Lewis "Pure Oil Truck Stop"
Highway 27 South
Lake Placid 465-2114

Long's Air Conditioning, Inc.
Fedders A-C & Heating
Hwy. 27 North 453-7571

"The Lord Is My Shepherd"

Marine Brothers Concrete Company
465-4061

Maxcy's Securities, Inc.
Grove Caretaking & Harvesting
125 N. Ridgewood, Sebring
385-0749

Moseley Building Contractors
General Building & Electrical Contractors
1002 W. Main, Avon Park - 453-6255

Highlands Janitorial Service
Master Cleaners of Carpets
Pressure Cleaning 385-4687

PEGGY RAMER DRAPERIES
First Step in Decorating
323 Brighton Road, Sebring Shores
Sebring, Fla. 385-7931

Jim's Auto Salvage
Cemetary Road, Sebring
385-6196

RIDGE TRAVEL AGENCY
Highlands County on Travel Agency
Sebring, Fla. 385-6141

Bagwell Lumber Co.
T.W. Bagwell & Employees

Boyer's Garage
1030 North Central
453-5646

SEBRING FEED STORE
The Store with Checkerboard Sign
161 S. Commerce
Sebring, Fla. 385-0545

Phillips Corner, Grocery
"If we don't have it, you don't need it."
202 E. Main, Avon Park, 453-3058

J. D. Prescott
Grader Work & Paving
Rt. 2, Box 503-C, Sebring
385-0287

Ridge Air-Conditioning, Inc. - Carrier
Commercial & Residential Sales & Service
Avon Park 453-3453, Sebring 385-7722
Corner of Bell & Flagin Ave.

Royal's Fabric Center
"Where it's always a pleasure to serve you"
912 W. Main, Avon Park 453-5551

Sebring Boarding Home
Rooms & Apartments
149 Magnolia, Sebring 385-0751

Pantry Pride
Shop Everyday Low Prices Because...
We don't play games with
Variety, Quality, or Price

Smith Lee
Boarding Home for the Aging
618 Highlands, Sebring
385-6549

Southernaire Motel
Mr. & Mrs. Roy D. Taylor, Owners
453-3165

Steel Products
Complete Welding Service
200 W. Canfield, Avon Park
453-3588

Stump Construction Co.
Residential - Commercial
385-8383

Sun 'n Lake Estates
Premier Community
Sebring 385-6181

Touchton Drugs
Avon Park 453-4253
Sebring 385-2525

Tower View Restaurant
Lobster & Stone Crabs in Season
U.S. 27 South, Lake Placid, 465-2434

Wells Motor Company
Urges you to attend
Worship on the Lord's Day.

Compliments of
Whitaker Brothers, Inc.
South Main, Lake Placid, Fla.
465-2591

White Top Roof Coating Co.
Ronald E. Hathaway, Owner
Lake Placid 465-3222

Young's Gulf Service
Specializes in Tune-ups &
Engine Problems
U.S. Hwy. 27, W. Main, 453-9869

The Avon Park Sun, Avon Park, Fla., Mar. 13, 1975

GOOD FRUITS

"The wisdom that is from above is first pure, then peaceable, gentle, and easy to be entreated, full of mercy and GOOD FRUITS."

There are two forces at work in this world, evil and good. We have the freedom to choose between these two things.

"O taste and see that the Lord is good: blessed is the man that trusteth in him."



EVERYONE IN THE CHURCH ... THE CHURCH IN EVERYONE

The Church is God's appointed agency in this world for spreading the knowledge of His love for man and of His demand for man to respond to that love by loving his neighbor. Without this grounding in the love of God, no government or society or way of life will long persevere and the freedoms which we hold so dear will inevitably perish. Therefore, even from a selfish point of view, one should support the Church for the sake of the welfare of himself and his family. Beyond that, however, every person should uphold and participate in the Church because it tells the truth about man's life, death and destiny; the truth which alone will set him free to live as a child of God.

Coleman Adv. Serv.

FIRST PRESBYTERIAN CHURCH
215 East Circle
Pastor: W. O. Ragsdale

Sunday School	9:45 a.m.
Morning Worship	11:00 a.m.
(Nursery every Sunday)	
Mid-week Bible Study	
Wednesday	7:00 p.m.
Choir Rehearsals - Wednesdays	
Children's Choir	6:30 p.m.
Adult Choir	8:00 p.m.
Family Night Supper	
Second Wednesday	6:30 p.m.
Prayer Group	
Fourth Wednesday	9:30 a.m.

MT. ZION CHRISTIAN METHODIST EPISCOPAL CHURCH
232 Castle Street
Pastor: C. W. Williams

Sunday School	9:45 A.M.
Morning Worship	11:00 A.M.
Prayer Meeting	7:00 p.m.
Womens Missionary Council—Wednesday	4:00 P.M.

FREEDOM ASSEMBLY INT. CHURCH
South Anoka and Center Streets
Avon Park, Florida 33825
Founder: Thomas H. Holmes

Bible Study	10:00 A.M.
Worship Service	11:00 A.M.
Evangelistic Service	7:30 P.M.
Wednesday Service	7:30 P.M.

FLORIDA AVENUE BAPTIST CHURCH
Pastor: Rev. Edwin Tharpe
Phone: 453-3539

Sunday School	9:45 A.M.
Morning Worship	11:00 A.M.
Training Union	6:30 P.M.
Evening Worship	7:30 P.M.
Mid-week Prayer Service	7:30 P.M.
Nursery Open All Services	

OUR LADY OF GRACE CATHOLIC CHURCH
Father George Fraser
E. Main St. — Phone 453-4757

Wed. and Sat. Mass	7:30 P.M.
Weekdays	8:00 A.M.
Sunday Masses	8:30 and 10:30 A.M.
Confessions Saturday	4:30 to 5:00 P.M.
	7:00 to 7:30 P.M.
Religious Instruction:	
Graders: Sunday	9:30 A.M.
High School Students Wed.	7:30 P.M.

RESURRECTION LUTHERAN CHURCH
Lutheran Church in America
Corner Main St. and Highlands Ave.
Rev. Elmer G. Gregg, Minister

Divine Services	9:30 a.m.
Sunday School	8:45 a.m.
Visitors Always Welcome	

ST. JOHN BAPTIST CHURCH
Rainbow Park
Pastor: Rev. Arthur Ausley

Sunday School	10:00 A.M.
Morning Worship	11:00 A.M.
Senior Choir Rehearsal—Monday	7:30 P.M.
Youth Program—Sunday	5:15 P.M.

THE CHURCH OF THE REDEEMER EPISCOPAL
E. Pleasant at Verona Sts.
The Rev. Frank Cleveland, Rector

Sunday Services	
Eucharist	8:00 A.M.
Church School	9:00 A.M.
Family Service	10:00 A.M.
Wednesday Eucharist	9:30 A.M.

ST. MARK MISSIONARY BAPTIST CHURCH
Pastor: Rev. J. W. Daughrety

Sunday School	9:00 A.M.
Morning Worship	11:00 A.M.
Baptist Training Union	5:00 P.M.
Choir No. 1—Tuesday	7:00 P.M.
Choir No. 2 - Monday	5:00 P.M.
Prayer Meeting—Thursday	7:00 P.M.
Usher Board No. 1—Monday	8:00 P.M.
Usher Board No. 2—Friday	4:30 P.M.
Trustee Day—First Sunday	
Mission Day—Third Sunday	

FIRST UNITED METHODIST CHURCH
Minister: Bentley A. Williamston

Early service	8:45 a.m.
Sunday School	9:45 a.m.
Worship Service	10:55 a.m.
Evening Worship	7:00 p.m.
Youth Group	6:00 p.m.
Wednesday Bible Study	7:00 P.M.

Nursery conducted during both the Church and Worship Service.

APOSTOLIC CHURCH OF JESUS
950 Carolina Ave.
Pastor: Elder Thomas J. Brown

Sunday School	10:00 A.M.
Morning Worship	11:30 A.M.
Tuesday Prayer Service	7:30 P.M.
Thursday Missionary	7:30 P.M.
Youth Program—Sunday	5:30 P.M.
Sunday Night Service	6:30 P.M.

WALKER MEMORIAL—SEVENTH DAY ADVENTIST CHURCH
Across lake from Hospital
Pastor: R. M. Smith
Phone 453-7486

SATURDAY:	
Sabbath School	9:30 A.M.
Worship Hour	11:00 A.M.
Vespers	½ hour before sunset
WEDNESDAY:	
Prayer and Bible Study	7:30 P.M.

CHURCH OF JESUS CHRIST OF LATTER DAY SAINTS
Commonly known as the "Mormon Church"
Headquarters: Salt Lake City, Utah
Missionaries: Elder and Sister James H. Lee
Phone 385-3819, Sebring

Priesthood-Sunday,	Sebring
American Legion Hall	9:00 A.M.
Sunday School, Sebring, American Legion Hall	10:00 A.M.
Relief Society-Tuesday, 442 SE Lakeview Drive	9:00 A.M.
Sacrament Meeting,	12 noon

CHURCH OF THE NAZARENE
707 W. Main
Pastor: Byron Schortinghouse

Sunday School	9:45 A.M.
Morning Worship	11:00 A.M.
NYPS	6:00 P.M.
Evening Service	7:00 P.M.
Mid-week Service	7:00 P.M.

FELLOWSHIP BAPTIST CHURCH
Pastor: R. L. O'Quinn
1000 Thomas Street, Avon Park, Fla.

Sunday School	9:45 A.M.
Morning Worship	11:00 A.M.
Training Union	6:00 P.M.
Prayer Meeting - Wednesday	7:30 P.M.
Choir Practice—Wednesday	8:30 P.M.

Nurseries provided for all services

FIRST ASSEMBLY OF GOD
117 South Central Ave.
Pastor: Dennis Postell

Sunday School	10:00 A.M.
Morning Worship	11:00 A.M.
Young People (Christ Ambassadors)	6:00 P.M.
Evangelistic Service	7:00 P.M.
Wednesday Mid-week Prayer and Bible Study	7:30 P.M.

UNION CONGREGATIONAL CHURCH—UNITED CHURCH OF CHRIST
W. Church St. between N. Forest and Butler
Phone 453-3345

Sunday School	9:45 A.M.
Morning Worship	11:00 A.M.
Junior Youth Group	5:30 P.M.
Senior Youth Group	5:30 P.M.
Choir Practice—Wednesday	7:30 P.M.

Nursery for small children at Sunday School and Church Services

FIRST CHRISTIAN CHURCH (Independent)
1011 W. Walnut St. - Phone 453-3261
Pastor: Clifford F. Dance

Bible School	9:45 A.M.
Morning Worship	10:30 A.M.
Youth Meeting	6:00 P.M.
Evening Service	7:00 P.M.

FIRST BAPTIST CHURCH
N. Lake and Church St.
Pastor: Aden D. Childress
Minister of Education and Youth: Thomas E. Leland
Minister of Music: Miss Syble Watson

Sunday School	9:45 A.M.
Morning Worship	11:00 A.M.
Training Union	6:30 P.M.
Evening Worship	7:45 p.m.
Mid-week Service—Wednesday	7:45 P.M.

Nursery Open All Services

BEULAH BAPTIST CHURCH
1019 S. DeLaney
Pastor: Rev. Columbus L. Carter

Sunday School	9:30 A.M.
Morning Worship	11:00 A.M.
Thursday Prayer Meeting	7:00 P.M.
Youth Program: Fourth Sunday	11:00 A.M.
Home Mission: Fourth Sunday	6:00 P.M.
Bible Study: First and Second Sunday	5:00 P.M.
Teachers Meeting Tuesday	7:00 P.M.

CHRISTIAN SCIENCE SOCIETY
Corner Avon Blvd. and Highlands Avon Park Lakes

Sunday Service	11:00 A.M.
Sunday School	11:00 A.M.
First Wednesday	2:00 P.M.
Reading Room—Friday	1:30-3:00 P.M.

CHURCH OF CHRIST
700 South Forest Avenue

Sunday Services:	
Bible Study	10:00 A.M.
Morning Worship	11:00 A.M.
Evening Worship	7:00 P.M.
Wednesday:	
Bible Study	7:30 P.M.

CHURCH OF GOD
105 N. Florida Avenue
Rev. Alex Day, Pastor

Sunday School	9:45 A.M.
Morning Worship	11:00 A.M.
Evening Worship	7:00 P.M.
Family Night—Wednesday	7:30 P.M.



The News-Sun-Shopper want ad Way!

Call 385-6155 Or 453-4355

CLASSIFIED ADVERTISING INFORMATION

All copy must be in by Monday 5 p.m. of the week ad is to run.

Rate is: 10 words or less, $2.00. Each word over 10 is charged at 15 cents per word.

In SEBRING, Call 385-6155. In AVON PARK, Call 453-4355.

NOTICE TO ADVERTISERS CANCELLATIONS AND ERRORS

It is the responsibility of advertisers to read their ad upon publication and promptly advise us of any error. If an error of our making seriously affects the intent of the ad, we shall re-run it in the next available issue at no charge. Corrections and cancellations are limited to one insertion. Customers will be billed for errors and cancellations if The Sebring News is not contacted before 5 p.m. Monday following publication.

ANNOUNCEMENTS

1. Card of Thanks
2. Lost and Found
3. Personals
4. Special Notices
5. Travel Information
6. Day Nurseries
7. Conv. & Rest Homes
7A. Conv. Supplies
8. Babysitters
9. Good things to eat

EMPLOYMENT

10. Temporary Help
11. Female Help Wanted
12. Male Help Wanted
13. Help Wanted
14. Sales Help Wanted
15. Work Wanted Male or Female

FINANCIAL

16. Business Opportunities
17. Money to Loan
18. Mortgages
19. Investments

EDUCATION

20. Schools & Preparation for Employment

FARM & SUPPLIES

21. Seed & Supplies
22. Farm and Industrial Equipment
23. Feed and Fertilizer
24. Livestock, Supplies
25. Pets and Supplies

REAL ESTATE

26. Real Estate for Sale or Trade
26A. Real Estate for Sale or Lease
27. Mobile Home Supplies
28. Mobile Homes
29. Lots for Sale
30. Houses for Sale
31. Waterfront Property
32. Condominiums
33. Out-of-town Property
34. Farms and Acreage
35. Residential Income
36. Business Properties
37. Real Estate Wanted

RENTALS

38. Vacation and Resorts
39. Mobile Homes
40. Mobile Lots for Rent
40A. Travel Trailer Spaces For Rent
41. Cottages for Rent
42. Rooms for Rent
43. Roomate Wanted
44. Furnished Apartments
45. Furnished Houses
46. Unfurnished Apartments
47. Unfurnished Houses
48 Miscellaneous Rentals
49. Wanted to Rent
49a. Business and Office Properties for Rent

MERCHANDISE

50. Sale or Trade
51. Appliances
52. TV, Radio, Stereo
53. Antiques
54. Boats-Marine Equip.
55. Building Materials
56. Cameras, Equipment, Supplies
57. Fuel Oil and Wood
58. Machinery and Tools
59. Nursery & Gardening
60. Household Goods
61. Auctions
62. Musical Merchandise
63. Office and Business Equipment
64. Sporting Goods
64A. Swimming Pools
65. Campers and Trailers
65A. Motor Homes
66. Jewelry, Watches
67. Miscellaneous for Sale
68. Wanted to buy

AUTOMOTIVE

69. Airplane Sales and Rentals
69A. Car Rentals
70. Automobiles for Sale
71. Imported & Sports Cars
72. Dune Buggies & Jeeps
73. Trucks for Sale
74. Motorcycles & Scooters
75. Auto, Trucks Wanted
76. Auto Parts and Accessories
77. Services

1. Card of Thanks

The family of Edgar J. Smith would like to express their deep appreciation for all the many kind deeds, prayers, cards and flowers during his illness and passing. Mrs. Edgar J. Smith, Mr. & Mrs. Curtis Weldy, Mr. & Mrs. Douglas Charlton, Mr. & Mrs. Jerry Smith, Mr. & Mrs. Robert Morthrup, Mrs. Vera McDonald.

The family of MONROE PRESCOTT would like to express their appreciation to neighbors and friends for food - flowers and other acts of kindness shown during the loss of the loved one. Special thanks to Rev. Alex Day, Alexis Hamlin and VFW. Our thanks also to nurses and doctors at Walker Memorial and Tampa Veterans Hospital. S

I would like to THANK FRIENDS and neighbors in the Manors for kindness and sympathy shown during the illness and death of my beloved wife. E. E. Hansen S

To all the wonderful golfers, guests and neighbors at Sebring Shores Country Club, I offer my heartfelt thanks for your love, concern and gifts during my recent illness. May God bless each of you. Mrs. R. S. (Evelyn) Richardson.

2. Lost and Found

LOST: GOLD bracelet with initials JWA at Highlands County fair Thursday night, Feb. 27. If found please call 385-1422. Reward is offered. dh

LOST — SIAMESE male cat, near high school. Reward. 385-3534, Sebring. 1tc

LOST AIRPORT road, Santa Gertrudis cow, 10 months old, tag on ear 411, if found call 305-238-4083, Miami. 1tc

FOUND - ALUMINUM boat in Lake Josephine area, to identify, 385-1467, Sebring. 4tc

FOUND - one pair of bi-focals and one pair prescription sun glasses. Owner may claim at the Avon Park Sun office. S

LOST, TAP & die set, 37 piece professional, red plastic box, appro. 8" x 14". Reward. 385-7915, Sebring. 1tc

3. Personals

I will NOT BE RESPONSIBLE for any debts incurred by anyone other than myself, James Randall (Randy) Johnson.

REFLEXOLOGY TREATMENTS (foot massage). Mrs. Gottschalk, 385-7404, Sebring. 1tc

Lecithin! Vinegar! B6! Kelp! Now all four, in one capsule, ask for VB6+, Touchton Drugs. 8tp

Lose weight safe, fast, easy with the Diadax plan. Reduce fluids with Fluidex. Touchton Drugs. 8tp

4. Special Notices

FRESH YARD eggs direct from farm for sale. 65 to 85 cents per dozen. 385-4753, Sebring. 2tc

REDUCE EXCESS fluids with Fluidex. Lose weight with Dex A Diet capsules at Touchton Drugs. 13tp

Skin disorders? Try Toco-Derm vitamin E cream, 1260 IU per tube at Touchton Drugs. 8tp

7. Conv. & Rest Homes

EXCELLENT CARE for elderly ladies in my home. 385-2168, Sebring. 1tc

7A. Conv. Supplies

FUTURO CONVALESCENT SUPPLIES
Rental & Sales
PATIENT-AIDS
Canes Crutches
Commodes
Wheel Chairs
Invalid Walkers
HOLLISTER
Ostomy Products
GILBERT DRUGS
128 N. Ridgewood
385-0741

9. Good Things to Eat

TREE RIPENED oranges, $2 — $2.25 bu. Ealing and juice. 385-7938, Sebring. 3tc

FOR SALE fancy tree ripened oranges. Knight's Mini Grove, 453-7398. S

4. Special Notices

NEW ICE CREAM TRUCK IN TOWN
Varieties of ice cream — snow cones, ice cream bars, bombs and ice cream sandwiches, popsickles, Heath bars, drum sticks, etc.
Also will deliver for birthday parties.
Call in advance - 385-4546 385-2435

DOYLE'S BARBER SHOP
"We use vacuum clippers no hair down the collar"
112 S. Ridgewood, Seb.
APPOINTMENTS: $1 EXTRA
Ph. 385-3092

Income Tax
Experienced, Guaranteed Service
Mon.-Fri. 8 a.m. to 9 p.m.
Sat. 8 a.m. to 6 p.m.
No Appointment Necessary
DALE & BERTHA COLE
1538 Sunkist Ave. Sebring
(Off Kenilworth Blvd.)

WATCH OUT - for DeLaney Hardware's super spring sale - coming up the last of March. Super savings on Pittsburg paints - Sarlo Mowers - garden tools - and a world of other values. DeLaney Hardware in Avon Park. S

LECITHIN! VINEGAR! B6! Kelp! now all four in one capsule - ask for VB-6+, Park Pharmacy. S

LOSE WEIGHT safe, fast, easy with the Diadax plan. Reduce fluids with Fluidex. Park Pharmacy. S

REWARD FOR return or information as to Lewis Young family Bible, disappeared from house 116 E. Center, Sebring 40 years ago. Cecil R. Young 1032 Terry Ave., Lakeland Fla. (813) 686-0830. 2tp

11. Female Help Wanted

Homemakers and nurse aids needed part time & full time to help the elderly in Avon Park, Sebring and Lake Placid areas. Day hours, good pay, weekends off Company benefits.
Lakeland 683-6432

BAR MAID NEEDED
Must be attractive with good personality, preferable with experience, but we will train. Top earnings. Apply at
THE WATERING HOLE
US 27 South
385-4028

11. Female Help Wanted

BOOKKEEPER
Permanent position with small manufacturing plant. Need dependable person with experience. Full set of books, some typing, good starting salary. Pd vacation, Group Ins. 5 day week. Ref. required. Please send resume to Sebring News, Box F, Sebring.

BABYSITTER NEEDED in my home. Days 8-4. 385-9155, Sebring 6 a.m. to 3 p.m., or 453-5675 after 4 p.m. Avon Park. 1tc

LUZIER PERSONALIZED cosmetics - wigs. Buy or sell. Top commission. 385-0415, Sebring. 1tc

WAITRESSES WANTED, Rowl's Inn, 3955 Rt. 27 South, Sebring. 1tc

12. Male Help Wanted

CUSTODIAN WANTED
First Baptist Church of Sebring
By appointment.
385-5154

13. Help Wanted

ORLANDO SENTINEL STAR has opening for one carrier in Sebring including downtown and shopping center area. Car needed. 453-6303. S

13. Help Wanted

HELP WANTED
Part-time and full-time personnel needed. Package clerks, bartenders, some management positions open.
Call: 453-3426
Avon Park
FOR INTERVIEW

Construction Help Wanted
Lathers - Plasterers - Dry wall - Painters. Good pay for experienced men. Contact Dick Evans - Orange Dry Wall, Inc., at job site, Avon Park Air Force Base.

NIGHT CLERK wanted - apply in person Jacaranda Motel S

IMMEDIATE OPENING FOR CLERK III in state agency. Graduation from a standard high school. Two years of progressively responsible clerical experience required. Salary $5,762.88 yearly. Contact Florida Alcoholism Treatment and Research Center P.O. 1147, Avon Park 453-3151. An equal opportunity employer. S

HELP WANTED. Need part time work? Call 385-7990 for appointment, Sebring. 1tc

13. Help Wanted

HELP WANTED
Persons experienced in pump installation and service. Contact LaGrow Irrigation, Inc. 465-4114.

"WORK at HOME" Addressing, mailing and/or typing. Details for stamped, self addressed envelope and 25 cents handling. Cuthbertson, Box 507, Alger, Mich. 48610. 3tp

INSURANCE DEBIT Avon-Sebring area. Call T. M. Bush collect 698-0792. Good starting pay, fast raises. Experience desired. Not Required. S

14. Sales Help Wanted

SALES OPPORTUNITY BUTLER BUILDINGS
Hollenberg & Wolfe Inc. offers an excellent opportunity for an experienced and capable sales representative, who will sell our leading line of pre-engineered buildings in Highlands and Hardee Counties, with Sebring as center of operations. We want a man with construction knowledge, sound academic background and successful sales experience preferred. Our plan offers good earnings potential. Applicants' employers will not be contacted without permission of applicant.
Address reply to:
HOLLENBERG & WOLFE INC., P. O. Box 1784, Sebring, Fla. 33870.

UNITED MOTORS Club Inc. - salesman needed. Call 385-2176, Sebring. 1tc

15. Work Wanted Male or Female

HELP WANTED for fiberglas rollers. 385-4576, Sebring. 1tc

SECRETARY - BOOKKEEPER wants full or part-time work. Thoroughly experienced. Call 453-4858. S

MAN WITH B.S. degree in Mathematics and accounting would like job with future in Sebring area. Write, Marvin Remster, General Delivery, Sebring. 1tp

WILL CARE for an elderly lady in her home. 385-0777, Sebring. 1tc

STATE CERTIFIED building contractor interested in a proposition. Also have local master electrician license. 385-3231 Sebring. 1tc

NEED A PART-TIME JOB?

Here are a few tips on what to look for:

1. You should receive at least $900 per year to start.
2. You should be told months in advance the dates and time you will work for this part-time employer.
3. You should work only one weekend per month, and two weeks each summer and he should buy all your meals during work periods.
4. You should receive two days pay (double time) for each day you work on the weekend.
5. You should be paid at an hourly rate of no less than $3.33.
6. You should receive regular promotions with pay raises for your length of employment.
7. Your part-time job must not interfere with another full-time job or your civilian education.
8. You should receive additional education at the expense of your part-time employer, that will aid you in civilian life.
9. You should be given $300 worth of clothing for wear during the period you work on your part-time job, and as it wears out he should replace it at no cost to you.
10. You should be covered by $20,000 worth of life insurance.
11. You should receive a retirement plan that will assure you a check each month after twenty years of part-time employment, at the age of sixty.

THE FLORIDA NATIONAL GUARD CAN MEET ALL OF THESE CONDITIONS. IF YOU ARE IN GOOD HEALTH, MALE OR FEMALE, BETWEEN AGES 17-35
(Veterans age depends on years of prior service)

JUST CALL:
AVON PARK 453-3856
LAKE WALES 676-3313

ASK FOR SGT. MINUTEMAN.
HE WILL GIVE YOU ALL THE DETAILS.
Call Anytime Between 9 a.m. and 8 p.m. Anyday

An Equal Opportunity Employer

19. Investments

HOME PLUS 5 CBS rental units. $65,000. Call 385-2325, 385-7904, Sebring. 1tc

22. Farm and Industrial Equipment

544 INTERNATIONAL DIESEL tractor with A mower and trailer. 385-4692, Sebring. 1tc

FOR SALE Jubilee Ford pull tractor. $500. 385-3860, Sebring. 1tc

23. Feed & Fertilizer

ARGENTINA BAHIA SEED - 99 cents at Delaney Hardware in Avon Park. S

24. Livestock, Supplies

MARE PONY pulls her own cart plus rides with saddle. Gentle and beautiful. POA colts, 1 filly, 1 stud. All very reasonable. 385-7134, Sebring. 1tc

25. Pets & Supplies

AKC REGISTERED Doberman Pinscher puppies, $100. Call 385-0501 after 4:30 p.m. Sebring. 2tp

GREY & WHITE female sheep dog for sale. 385-6249, Sebring. 1tc

ENGLISH POINTER bird dog, one year old. Will point, retrieve. $75. 385-3948, Sebring. 1tp

BEAUTIFUL ST. Bernard puppies. Born Feb. 21. Males and females. 385-7134, Sebring. 1tc

AKC DALMATIANS, 6 weeks, beautifully marked, champion sired. 453-5748, Avon Park. 2tc

AKC DALMATIONS - Six weeks. Beautifully marked. Champion sire 453-5748. S

GERMAN SHEPHERD puppies, $25. 465-5723 before 9, noon after 4. Lake Placid. 1tc

AKC MINIATURE SCHNAUZERS. Call Irene Gerling after 6, 385-7101, Sebring. 2tp

28. Mobile Homes

GREAT LOSS, four bedroom, two bath, den. Take over payments. Under $10,000. Must be moved. 385-2202, Sebring. 2tc

12x54' MOBILE HOME, Grayce St. No. 1. Furnished nicely, complete. TV, small electrical appliances, dishes, silver, sewing machine, fan, pots & pans, patio and window awnings. Reasonable for quick sale by owner. Adults only. Shown by appointment after March 25. Call 385-0820, Sebring. 1tp

10 x 50' RICHARDSON MOBILE home. Furnished, two bedrooms, A.C., 30' screened porch, wall to wall carpet, utility building. On rental lot. $2,800. 385-7358, Sebring. 2tp

2½ ACRES, TWO bedroom mobile home 12x60', barn 30x35', laundry room 10x12', Route 66 next to Silver Fox. Evenings or Sat. & Sun. $10,500. 385-1493, Sebring. 4tc

PRICE REDUCED for quick sale. 1973 - 12 x 50' mobile home. Raised, screened porch, utility shed. On DeSoto Ave., adjacent to Southland Court, number 163, Avon Park. 1tp

FOR FULL time retirement or a winter hideaway, see this rare value! 1962 Parkwood 10 x 52', one owner. Central air, Whirlpool appliances, home freezer, fine furnishings, 6 x 8 utility cabinet & patio awning, beautiful trees and shrubs. In small adult park in Avon Park. Low lot rent. For appointment to see, call 385-3289, Sebring. 1tcre

MOBILE HOME - 12 x 60' furnished, two bedroom, two bath. Awnings and utility room. Mint condition. Like new. Bargain. Grayce's II, 2719 Las Vegas or phone 385-7360 Sebring. 3tp

LARKWOOD 64 x 12', END beds. Two baths. Full awnings - central air-heat. Reduced for quick sale. Grayce's No. 2, 385-6032, Sebring. 1tc

1973 SKYLINE MOBILE home, central air and heat. All electric. 12 x 40' two bedroom, one bath. All set up on rented lot. Wood utility buildings. Wired for washer and dryer. $6500. Call for appointment, 385-0049 from 8:30 to 5, Sebring. 3tc

FURNISHED - two bedroom mobile home 10 x 40 - Patio awning - utility building - reasonable - Adult park - For appointment - call 453-5787 - No Friday evening or Saturday calls please. S

CLOSE OUT on new model, 20 x 40', two bedroom, two bath, all electric, completely set up. $9,865. Inspect at DeSoto Park office or call 385-4110, Sebring. 1tc

12 x 60 furnished - two bedrooms with carport and shed - 10 x 44 furnished with carport and screened porch. Near shopping center. Stop at office Bonnie Brae Mobile Estates. S



THIS SEBRING LANDMARK IS NOW BEING OFFERED FOR SALE OR NEGOTIABLE LEASE

501 N. PINE ST.

$55,000

High traffic downtown location and adjacent city parking

REPLIES SHOULD BE SENT TO:
The Sebring News
P.O. Drawer D Sebring, Fla. 33870
385-6155

28. Mobile Homes

IT'S NEW! A PLANNED ADULT MOBILE HOME COMMUNITY

HAMMOCK MOBILE ESTATES


JACK


FLORENCE

JACK & FLORENCE HUNGERFORD,
Managers & Pt. Owners

NO EMPTY PROMISES HERE!

- ✓ New 40x80 Rec hall nearing completion!
- ✓ "Residents only" Laundromat being completed!
- ✓ Shuffleboards now being laid out!
- ✓ 5 New custom homes sold & under construction!

ONLY QUALITY MOBILE HOMES

Choose your home from completed models on display - or- custom order your home by going direct to the factory with Hammock Estates Owners

CHOOSE FROM: CRITERION - PARKWOOD - MALIBU - ELDORADO - TEAKWOOD -

OWN YOUR HOME. . . . .LEASE YOUR LOT
ONE YEAR LEASE - FIVE YEAR LEASE - LIFETIME LEASE

Security - On premise "Owner-Managers" - Recreation - city water - central sewer - sunken refuse cans -

"WE CARE ABOUT YOU AND YOUR TOMORROWS"
7 BLOCKS WEST OFF US 27 ON SR 634
Highlands Hammock State Park Road

WHERE MOBILE HOME LIVING IS A "STEP UP"

HIGHLANDS COUNTY'S LARGEST MOBILE HOME SPECIALIST

AIR CONDITIONING **Coleman** HEATING

FREE ESTIMATE

Glen Smith & Sons, Inc.

Lake Wales 638-1441

"COMPLETE MOBILE HOME AIR CONDITIONING AND HEATING IS OUR BUSINESS AND SERVICE IS WHAT WE SELL"

DISCOVER "THE COVERED BRIDGE"

the Mobile home Country Club Community where you own your land.

6 MODELS OPEN DAILY

Follow the billboards on U.S. 27
Turn W., 1½ mi. N. of Lake Placid.

THE COVERED BRIDGE

465-3523 LAKE PLACID

CASH FOR YOUR 8, 10 or 12 wide mobile home. Call Sebring Mobile Homes, 453-4912, Avon Park. S

FIVE BEDROOM mobile home, two baths, city water, sprinklers, ½ acre. 385-4825, Sebring. tfc

12x60 Hillcrest set upon corner lot, Grayce No. 1. Spacious D.R., kitchen in front, beautiful cross Ventilation, cent. A & H. 12x40; corner carport for 3 cars, 10x24 cabana, 5x10 storage pantry. Util.rm w-auto washer. Fenced yard custom furn. Color TV, all drapes, linens, dishes. You can move in for $10,900 385-3984.

REDUCED, LAST two 1974 models 60x12 and 52x12. Ready to move into. Pine-Aire Mobile Home Park and Sales. 465-4146, Lake Placid. tfc

28. Mobile Homes

PERM-ALUM'S ROOM ADDITIONS

QUALITY CONSTRUCTION AT LOW, LOW COST!!!

FULL SERVICE OUTLET — CARPORT ENCLOSURES
DESIGN COUNSELING — MOBILE HOME ADDITIONS (ANY TYPE)
REMODELING — KITCHENS-BATHROOMS

SAVE 10% up to 25%
UNDER PRESENT BUILDING COSTS



CALL 453-6735 NOW!

FREE ESTIMATES
ACCURATELY AND CHEERFULLY PRESENTED.

MAKE US PROVE OUR CLAIMS!

QUALITY.....NEED NOT BE EXPENSIVE!

PERM-ALUM PRODUCTS

(Let Perm-Alum Show You The Way)

U.S. Hwy. 27 S. Avon Park,

Briscoe Mobile Homes

Across the mall from Pantry Pride
Avon Park Ph: 453-5122

Now carrying discount decorator items
and
Mobile Home Supplies

Looking for something to dress up your home? We've got anything from bedspreads to lambs - knick knacks to ashtrays. Just what you need to give your home that special touch. And if you need MOBILE HOME SUPPLIES, we've got them, too!!

Of course we're still the area's dealer in the fine SCHULT and GLENBROOK HOMES.

Come to BRISCOE MOBILE HOMES
Where you'll find -
The most in Quality and Service -
For the least in Dollars and Cents!!
The Living is Great . . .
The Price is Right - In



Across from Pantry Pride - Avon Park
"DEAL WITH THE NAME YOU CAN TRUST"

FOR THOSE WHO LIKE QUIET.

New 12'x60' Mobile Home on large lot. 2BR, 1¾B. Completely furnished. Lge. glassed-in patio. Long covered carport. New metal utility bldg. fruit trees, orange, lemon and grapefruit.

THE CAVENDER CORPORATION, Realtors
Grace M. Marmon, Assoc.
385-5133 or 385-0056 after 5 p.m.

FOR SALE
12x44' MOBILE HOME All electric, set up in a desirable mobile home park at sacrifice price. 385-9451

NEW 1975 — LOCATED in DeSoto Park. Two bedroom, one ¾ bath, 12 x 60', all gas, many extras. $7600. Inquire at DeSoto Park office or call 385-4110, Sebring. tfc

UNFURNISHED MOBILE home, three bedroom, full bath. Set up in trailer park. $700 and take over payments $106 a month. Phone 385-2322, Sebring. 2tp

24 x 44' MOBILE HOME on lot 100 x 275'. 465-3347 Lake Placid. 2tp

NEW & USED MOBILE HOMES
All set up & ready to move into.
Across from shopping center. Inquire at office of Grayce's Mobile Estates. Hwy 27 S., Sebring. 385-0981

ALPINE MOBILE Homes now have 3 models with two bedrooms, carport, A.C., utility building. Starting under $8,000 with 12 years financing, 6 months free rent upon purchase. Off 27 South ½ mile East on 70. 465-3689. Lake Placid. tfc

BEAUTIFUL 1974 - 12 x 52' TWO bedroom one bath mobile home on 50 x 140' wooded lot. City water, paved streets, sodded yard, central A.H. fully furnished. Move right in. 385-6030 after 6 p.m. Sebring tfc

ONE BEDROOM furnished - 12 x 50 - A-C mobile home - Local adult park 453-4109 - S

12x60' TWO BEDROOM mobile home. Ready for immediate occupancy. 3 months free lot rent with purchase of home. Children welcome. 385-0417, Sebring. tfc

10 x 60' MOBILE HOME with 12 x 37' addition. Three bedroom, one bath on 2 - 50 x 125' lots. Utility room, wood fence. $11,500. Sebring Manor subdivision. 385-6718. Sebring tfc

29. Lots for Sale

LOT ON canal in HighlandsParks Estates. Call 385-0718, Sebring. tfp

TWO DUPLEX lots, 56 x 130' each, city water, $2300. Close to town, lakeview lot 200 x 240', $4500. John Morris, Realtor, 453-3156 Avon Park. 385-2533 Sebring. tfc

LOT 75 x 280' IN Lake Sebring Estates. $2,500. 385-7762, Sebring. tfc

CORNER LOT on canal - Lake Istokpoga area. 385-4451 or 385-4060, Sebring. 2tc

TWO 3 and ¼ acre tracts at Sebring Lakes acres, Offer may be made, write to John O. Newgaard, 2107-10th. Pl. N.E. Austin, Minn. 55912. 4tp

OWNER Sacrificing 3 adjoining lots in Placid Lakes, Lake Placid. Terms. Call evenings 465-4151, Lake Placid or 385-8654 Sebring dh

LOTS FOR sale, zoned for duplexes. P. O. Box 1496, 385-0781, 385-8664, Sebring tfc

28. Mobile Homes

New & used Mobile Homes

Low down payments.
Bank Financing.



Get a bargain from your local Inflation Fighter.

1975

Mobile Homes - Must be sold to make room for different models.

Used 12x68' - 3BR, air conditioned, furnished & delivered within 50 miles

Only $5,695

Bank Financing Available.

Sebring MOBILE HOMES
HURRY AND SEE FOR YOURSELF
U.S. 27 - 8 Miles North Of Sebring

29. Lots for Sale

MOBILE HOME lots, city water. $3200, and $4000. Ruth Simpson, Box 321. Zolfo Springs, Fla. 33890. 3tp

LOT AT Leisure Lakes - Zoned commercial. Lot 32, block 168, section 3. Will sell for $7,000. If interested, Write Wayne Rhoten, 30 North Ash, Apt. 7, Redlands, Calif. 92373. 4tp

LOT 411, SEBRING Highlands, approx. 1¼ acre, G. E. McNamara, 929 S. Alkire St., Lakewood, Co. 80228. 2tp

BUILDING LOT, $2,000 cash or terms in Sebring. Dupuis, Rt. 2, Oak Ave. Oklawaha, Fla. 32679. 4tp

MOBILE HOME lot, 50x125' electric hook-up; city water; septic tank; utility shed; landscaped sodded lot, lime rock drive-way. 385-8718, Sebring. tfc

30. Houses for Sale

ROBERT R. KING, JR., REALTOR REALTOR

10 Acres, 3BR, 2B home $45,000

Owner says sell, 2BR, 1⅛B, parquet floors, central heat and A-C, off N. Lake Ave.....$34,000

Two BR, 1B, CB apt., The Manors, 4 months old, many extras ...$14,500

Overlooking Lake Lotela, large 2BR, 2B, central heat and A-C, lot 140'x157' ...$33,000

Lakefront Home, CB, 3BR, 2B, 2 car garage, beautiful lot 100x400' Citrus trees $58,000

Phone 453-4854 & 453-6634
ASSOCIATES
Irene Roy
Juanita R. Haddock
Victor Sullivan

HAYS Realty BROKER

Practically new 3BR, 2B, screen porch, 1 car garage, Lakeview home in golf course community. Priced in mid 30's.

Lakefront home - spacious 3BR, 2B, large porch overlooking lake, fruit trees, sprinkler system in low 30's.

465-4222

FLORA D. HAYS, BROKER
205 Interlake Blvd.
Lake Placid

PRICED FOR QUICK SALE! NO CLOSING COSTS
Sebring Hills

Crane St., brand new custom 3 BR, 2 B, home on fully sodded lot. Spacious kitchen with formica cabinets, range & dishwasher. W-W carpet, central heat & air, screened patio plus a nice sized garage.

Builder, 385-3474

30. Horses for Sale

NEW HOMES

3BR, 2B with family room, double carport, Central H & A.

Large 3BR and 2B with family room, double garage, Central H & A, screened porch, carpeting, D-W disposal, cont. clean oven. Sodded lot for the family who wants something better and can afford it.

2BR and 2B with nice kitchen, separate dining room, screened porch, closed garage, cent. H & A, D-W, carpeted, nice sodded lot.

4 other homes under construction All Neel Manor Homes have plastered walls. Price range from $25,900 to $39,900.

SEE: NORVAL W. NEEL, BUILDER
Neel Manor
105 Lake Sebring Drive
Phone 813-385-0830

$36,500: Price Reduced $2 .00. MUST SELL: Unique Contemporary Design with Cathedral Ceilings, exposed beams. Immaculate 3BR, 2B, Central A&H. Paneled Fam. Rm., Fla. Rm., Beautiful solid wood cabinets, luminous ceilings in Kit. & Baths. Large rooms, lots of closets. All kitchen appliances, drapes included. Brick patio, enclosed workshop, fully sodded 125x125 corner lot with trees. Choice location. 385- 0275

400 ACRES
Sect. 2 - T35 S. Range 28 E. 1800 ft. on SR 634
Adjoining Avocado Park

FOR FURTHER INFORMATION
Call or write
P. ZIMMERMAN
Mylar Realty, Co.
8111 Harding Ave.
Miami Beach, Fla. 33141
305-864-2948

HARD TO FIND SMALL ACREAGE PARCELS
2½-5 Acres with roads, power survey.
EASY TERMS
JOSEPH B. SICKLER
REG. REAL ESTATE BROKER
3108 SW Lakeview Dr. US 27 Sebring 385-6119
WE HAVE OTHERS ASK US!

20 Acres $1250 Per A.
1A. Mob home site $2995
2 Houses - 1 lot $27,500
2BR mob. home on 1A Good terms $11,6 .
10A. lemon grove. Good terms. Only $16,000
UNITED FARM AGENCY, INC., BROKER
5318 U.S. 27 South
385-4849

Number One Realty Corp.
E. Dickerson
Reg. R.E. Broker
103 W. Main, Avon Park
453-7779
5 Acre mini-ranches $1995 - acre. Nice for trailer & light agriculture. 10 per cent down.

SUNRAY PROPERTIES
Outstanding values:
2BR - furnished.
2BR - furnished. Screen porch, carport.
3BR, 2B - furnished. Garage.
2BR - Florida rm; central air, sprinkler system. Call Mrs. McWilliams, Assoc. 635-4481.
R. E. Backus, Broker, Frostproof, Fla.

Bargain Price
New, 2BR, 1B, Sebring Shores
385-2535

CLIP THIS AD AND SEND TO A FRIEND UP NORTH

BUILD NOW!

ALL STATE has plenty of mortgage money...and the Country's LOWEST PRICES!



LA HACIENDA

Now!... Your Different Home.... in comparable Spanish design with heavy stucco • 3 Bedrooms or 2 Bedrooms and Den • 1 Bath • 3 Large Bright Airy Bedrooms • All Electric Kitchen with Decorative Formica Cabinets • Engineered for Minimum Upkeep.

FINISHED CONCRETE BLOCK HOMES — BUILT ON YOUR LOT **$13,750**

CLIP THIS AD AND SEND TO A FRIEND UP NORTH

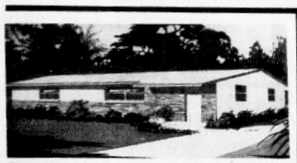

Rancher #3. The Best 2 Bedroom Home on the Market. 2 Large Bedrooms with Large Closets. 1 Bath. Entry Porch. All Electric Kitchen with Plentiful Formica Cabinets. You can't buy a New, Custom Built 2 Bedroom Home in Florida for Less. Come and Explore Your Future Castle.

FINISHED CONCRETE BLOCK HOMES — BUILT ON YOUR LOT **$9,650**



Colorado. 1527 sq. ft. inc. Carport & Utility Room. 3 Oversized Bedrooms. 2 Massive Baths. Royal Sized All Electric Kitchen with Massive Array of Formica Cabinets. Dining Room. Snack Bar. G.E. Appliances. This Home is a Fabulous 3 Bedroom — 2 Bath Value at America's Lowest Price.

FINISHED CONCRETE BLOCK HOMES — BUILT ON YOUR LOT **$17,365**

CLIP THIS AD AND SEND TO A FRIEND UP NORTH

ALL STATE homes

ALL STATE HOMES
9312 N. FLORIDA AVENUE
TAMPA, FLORIDA 33612

dial ... COLLECT **935-2111**

GENERAL OFFICES: 9312 Florida Ave.
(Opposite Floriland Mall) Tampa, Fla. 33612
Tel. (813) 935-2111 or 933-6561

- Monthly Payment Less Than Rent
- Our Prices Result In Up To 35% Savings
- See 6 Furnished Model Homes
- Exciting Exterior Designs
- Models Open 9 am to 9 pm — Sunday thru Sunday
- Class "A" Builders — Certified by the State of Florida
- We Have Been In Business For 20 Years ... Credit References — Have Your Bank Check Us.

INSTANT FINANCING
Priced on Hillsborough County Code

WE ARE INTERESTED IN LEARNING MORE. SEND YOUR HOME COUNSELOR
WITH BLUEPRINTS ON (Date)_____
OR CALL ME AT (Tel)_____
I AM INTERESTED IN:
☐ 2 Bedrm ☐ 3 Bedrm ☐ 4 Bedrm ☐ With 1 Bath ☐ With 2 Baths ☐ For Duplexes
I Own My Florida Lot in County of_____
I Wish to Buy a Lot and Have You Build in County of_____
☐ Need Bank Financing ☐ Will Pay Cash
NAME_____ PHONE_____
ADDRESS_____
CITY_____ STATE_____ ZIP_____

WE BUILD IN 22 COUNTIES IN FLORIDA
WE BUILD DUPLEXES FROM $14,950.00
SN-3/13

THE **Cavender** CORPORATION
Realtors
333 S. Ridgewood Sebring
385-5133


Grace Marmon

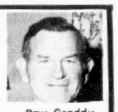
Ray Graddy

BUSINESS. Laundromat. Excellent location and income. New equipment. Attractive terms. $19,000

HIGHWAY FRONTAGE, $60.00 per highway ft. & up. Various locations. U.S. 27, north & south.

COMMERCIAL LOCATION. Near bus station, 2BR CB home on deep lot with large garage on alley.


Joyce Raines

NOW LEASING. Commercial units in CB bldg., suitable for stores or small manufacturing. Ample parking space. Also 2 commercial bldgs. for sale.

CLOSE IN. 2BR, CB house. Walking distance to shopping. $14,000

INDIAN SECTION. 3BR, 2 ½B, with large carport, tree shaded lot. Attractive financing.


Ray Marmon

LAKEFRONT HOMES. We have several $35,000 up

Get the Key ... from C. WESLEY WARD

HOME BUY OF THE WEEK



GOLFVIEW ESTATES

3BR, 2B, Fla. Room, carpeted, central air-heat, drapes, screened porch, gas Bar-B-Que fireplace, 10 months old, 2 car garage, many extras, priced for quick sale, underprice for one of the area's best residential sections $44,500

C. WESLEY WARD, Realtor
3000 S.E. Lakeview Dr. (U.S. 27) Sebring, Fla.
385-5510 Associates:
Marine "Rene" Harlan ..... Annie Lee Tate

Peace River Real Estate Inc
BRANCH PHONE 453-3179
Open 6 Days A Week

New, 3BR, 1 ½B, brick front $26,900

2BR, CBS, very clean. Wall to wall carpet, stove, ref., air-conditioner, gas heat $17,500

Lakeview, large 2BR home w-den & Fla. room. $21,300. CBlock. Owner will finance.

Lakeview with access to Lake Letta. Furnished. 2 C Block Cottages. Good income property. Lot 160x100 ..... $26,500

6-room large block home. Hardwood floors. Owner will finance $19,750

FURNISHED - 2BR, 1B, CBS, shop, carport $15,000

2BR, 1B, CBS, carport. Completely furnished - linens, dishes, color TV, boat, motor, & trailer $23,000

WE NEED LISTINGS OF GROVES, ACREAGES - LARGE OR SMALL

1002 W. Main St. - Across from Pantry Pride
JAMES H. HULL, Reg. Real Estate Broker
ASSOCIATES:
Dan A. Davis & Majorie O. Davis 453-4173
C.D. "Chuck" Hightower 453-4603
Les Burch 453-4322

NOW IS THE TIME TO BUY!

MONEY IS AVAILABLE TERMS ARE GOOD.

WE'VE GOT IT!

The property you want at the best price & terms available. From an inexpensive vacation cottage to luxurious and elegant living. From a building lot to large acreage.

INDESCRIBABLY LOVELY INCREDIBLE QUALITY!

Home lovers dream - custom built beauty w-unique features on beautiful lake and golf course - $100,000 with terms, another $75,000.

LARGE & LOVELY!!

2BR - 2 BATH!! This beautiful 2BR, 2B home has been well loved and cared for by its owner. It is spotless and in excellent condition. $45,700.

HOUSE WITH CHARACTER

On Lake Jackson $60,000

GOOD BUYS

10 ½ acre citrus grove, zoned mobile home with 3 rental units. City water, entrance from 2 main roads.

CB home on 2 lots $8500

CB home on large wooded lot $15,900

New CB home, 2BR, 2B, close in furn. $22,000

New CB, large 2BR, 2B with lake rites. Make offer.

CALL 385-8942 OR 385-1856

FOR SPECIAL SERVICE IN YOUR REAL ESTATE NEEDS!

MEMBER NATIONAL MULTIPLE LISTING SERVICE

Rupert Smith Agency, Inc., Broker

SOPHY MITCHELL, ASSOC. & MNGR.
Irene Van Dyke, Assoc.
116 S. Ridgewood Sebring

BUY NOW!
CLEARANCE OF MODEL HOMES

AN OPPORTUNITY TO PURCHASE A QUALITY HOME, WITH MANY EXTRAS FOR BETTER LIVING. ALL HOMES HAVE WALL TO WALL CARPETING, RANGES WITH VENTED HOODS, DISHWASHERS & DISPOSALS & TWO CAR GARAGES.

Excellent financing available and we pay all closing costs.

3 & 4 BEDROOM MODELS AVAILABLE
MODELS LOCATED AT
6022 & 6044 Candler Terrace Spring Lake, Village I, and on Deer Park Court in Grand Prix Heights.

ROBERT L. SIEGLE
GENERAL CONTRACTOR Call 385-3739

RETIREE SPECIAL
Indian Section, 2BR, 1B, CB. All new panelled interior, screened porch, A-H, carpeted, drapes, washer & dryer. 1 ½ shaded lots. 385-7573 or 385-0555.

FOR SALE BY BUILDER

3 large bedroom, 2 fully tiled bath. Complete carpet, central air and heat, stove, & dishwasher, garbage disposal. Utility rooms & closed garage screen patio. 1 mile out of city off Scenic Hwy at Scenic Estates on Karola Drive.

GRAND PRIX HEIGHTS

3BR, 2B, house, all with cent. A&H, carpet, range, fully sodded lots. From $28,000. We build custom homes, additions & remodeling.

JOHN CARROLL CONST.
385-3893

HOUSES AND lots, one waterfront lot. Dinner Lake area. By owner only. 385-6575 days, 385-3815 evenings. Sebring. 2tc

FOR SALE or rent, new duplex, two bedrooms, two baths each side, central air-heat, w-w carpet. Good investment. By builder. 385-1957 - 385-3368. Sebring. tfc

TWO BEDROOM one bath C.B., carpet, drapes. Nice neighborhood for retired or young couple. $19,000. Call after 5 p.m., 385-1027. Sebring. 3tc eow

BIG SUN RAY. Two bedroom, completely furnished, excellent condition. Financing arranged. Contact B. H. Browning, 393 Raymond Ave., (813) 635-3961 Frostproof. tfp tfc

FURNISHED HOUSE for sale, frame, 4 rooms and bath, new roof, sewer in and paid. Nicely furnished. Price $9,000. Cash only. Call 385-0237. Sebring. tfp

SEBRING SHORES. Three bedroom, two bath, air-heat 385-5340. Sebring. tfc

SEBRING in TOWN. 2 new homes, 1 near completion. Two bedroom, den optional or 3rd bedroom, combination 1½ baths, kitchen, dining and living room, fireplace, brick veneer front, carport porch. 1600 sq. ft. under roof. Mid 20's. Other homes and lots available. B. Allen Inc., 385-0983. Sebring. 4tc

BEAUTIFULLY FURNISHED CB two bedroom, two bath home. Patio, garage, carpeted, A.C., heat. On a nicely landscaped ½ acre lot. All for $34,500. 385-3456 for appointment. Sebring. 2tp

REDUCED — THREE bedroom 2½ bath with den on canal, was $45,000 now $39,000. By owner. 385-3663. Sebring. tfc

WATERFRONT — BY owner. Lovely two bedroom home on Lake Josephine. Many unique features. Extra lot available. 677-9669, 385-3118 Sebring. tfc

THREE BEDROOM two bath on Golf Course - Large panelled family room - rear screened porch - Two car garage - 453-3947 S

TWO BEDROOMS CB home family room - Central air-heat - wall oven - refrigerator - washing machine - Avon Park Lakes - low $20's - owner appointment only - 453-5007 S

SEBRING HILLS, new three bedroom, 2 bath, all brick. Deluxe interior includes dishwasher, range disposal, carpet, air-heat, etc. Utility carport, 60' drive, fully sodded. Anytime 385-3490 Sebring. tfc

IDEAL AND economical, three bedroom, two bath, central heat and air, fully carpeted, fruit trees. 1413 Stonewahnee, 385-5440. Sebring. 3tc

---



Deal With The Real McCoy
On the circle 385-7740

2BR, newly reconditioned home. Nicest downtown section. $20,000.	20 A grove, overhead sprinklers, 12 yr. old. $4000 per A.
3BR, 2B, 1A on Lake Jackson	A Plush, 2-2 condo. $32,000
Right in path of progress 440', Rt. 27 frntg. 230' deep. $125 frnt-foot.	2BR, 1 ½B, near High School $26,000
	Large Lake Jackson home, $75,000

ASSOCIATES
George Forst Wanda Harford Virginia Neel 385-7749
Barbara O. Haege Irene Dougan 385-4122
BRANCH OFFICE
Associate, Ernest Wiedenhaft
385-7750

★ FRANCIS X. NEWMAN ★
— REGISTERED REAL ESTATE BROKER —

Golf Course Lot, 115x135	$5000
2BR, city, near shopping center	$17,500
3BR, CB, near Walker Memorial Hospital	$22,500
NEW, 3BR, 2B, central A-H	$28,400
4BR, 1 ½B, on E. Canfield	$32,500
3BR, 2B, Family room, 120x135 lot	$33,500
2BR, 1 ½B, LAKEFRONT	$35,000
3BR, 2B, AVON PARK LAKES	$35,000
Prime 5 acres on E. Main St.	$35,000
Deluxe 3BR, 2 ½B, LAKE LILLIAN	$65,000
5BR, 3B, LAKEFRONT & more	$80,000
270x200 US 27, near shopping center	$100,000
20 acres with 1290 ft. US 27 frontage	$195,000

"WE HAVE OTHERS"

REALTOR®
928 W. MAIN ST. Phone 453-7232
AVON PARK After Hours 453-4048

★ FREE CABLE TV ★
★ FOR 1 YEAR ★

JUST COMPLETED:
Two all brick, 3 BR, 2 B homes. One with family room, both with central air-heat and water, wall-to-wall carpet, dishwasher, continuous clean range, fully sodded lot. Carla quality throughout. Ideally located near future championship 18-hole golf course. Priced right to sell!!!!!!

★ BUY DIRECT FROM BUILDER ★

CARLA Enterprises, Inc.
The Award-Winning Quality Builder
OFFICE 385-2575 MOBILE UNIT 385-6138 UNIT 139

Virginia E. Zinser

1 & 2BR, condominium apartments
234A. impr. pasture. Hwy frntg. $1000 per A. Terms.
Executive 3BR, 2B on landscaped 1.3 A. Study double carport $52,500
2BR, 1 ½B, CB, Cent. A, carpet, attach garage $23,000
5BR, 2B, large rooms, older home, In city ... $40,000
Lakefront, 2BR, older home $27,500
Almost new, 3BR, 1 ½B, large lot, cent. A. ... $25,500
Spacious, 3BR, 2B, lg. fam. room, screened porch, enc. rear yard with pool $51,000
3BR, encl. porch, Indian sect. $19,000
2BR, 1B, frame, close in $23,500
Comm. bldg. in town, ... $28,000
Large mobile home lot $4,000

ONE STOP INSURANCE SERVICE
Listings needed
REALTOR® Joseph H. Stevenson, Associate
215 N. RIDGEWOOD DR. 385-7242, 385-5164

MR. REALY STATE SAYS. . .

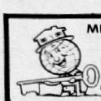

ALEXANDERS and ASSOCIATES, INC. 385-0147
REALTOR® Southgate Shopping Center

Has the key to the best values in town. See them today.

JUST RECEIVED 3 NEW LISTINGS WAY BELOW MARKET VALUE!

3BR, 2B, garage, at only $28,400. Financing set up. Owner must sell!

GLENN R. GALLAGHER
REALTOR® Hwy. 98, Just E. of 27 Sebring 385-3363

FOR RENT. Ideal bus. location, busy Hwy. 98 just E of 27. Excellent exposure. With or without living quarter on lake. Furn or unfurn. Owner.

NEW. Must see, 2BR, lg. L.R. & util. Cent. A&H on over 1A. For only $24,500. Add'l acreage optional.

Owner out of state. "Says sell" 2 yr. old spacious 3-2 on canal facing L. Istokpoga. Assume exist. mtg.

1A lots from $2995 --- Have 5 to 1000 tracts.

"WE CARE FOR YOUR WANTS AND NEEDS"
HOLLYWOOD OFFICE 305-922-0290

KOTCH REALTY
REGISTERED BROKER
ALL TYPES REAL ESTATE INVESTMENTS
109 Interlake Blvd.
465-2552 Lake Placid

OWNER TRANSFERRED. Like new, two bedroom, 1½ bath CB home. Nicely landscaped in a quiet neighborhood, right out side of Sebring City limits, city utilities and water at county taxes. This 2 year old home has wall to wall carpeting, central air conditioning and heating, covered patio and garage. $25,000 or make offer. Call 385-5393. Sebring. dh

CUSTOM BUILT home. Two bedroom, one bath, large living room, screened patio, central air-heat, fully carpeted, draperies, G. E. appliances. It's new. It's different. Come see. 109 North Egret St., Sebring Hills, Sebring. itp

FOR SALE — Lake Jackson home. Beautiful two bedroom home with Florida room, screen in porch. Situated on a 100' x 300' lot — Must be seen to be appreciated. Lee Osborn — Reg. R.E. Broker, 107 S. Circle, 385-5463. Several other homes to choose from. Sebring. 2tc

30. Houses for Sale

IF YOU NEED A HOME SEE OUR MODELS!

NICE NEW HOMES IN ALL AREAS

Low Interest, Financing Available

ALSO ON YOUR LOT. HOMES STARTING AS LOW AS $17,985

Dumont - Osborn, Inc.

Registered Real Estate Broker

385-0183 U.S. 27 N. at Sebring Hills

CUSTOM HOMES
By
W. S. RANDALL
STATE CERTIFIED GENERAL CONTRACTOR

MODEL HOMES NOW AVAILABLE
CHOICE BUILDING LOTS
CUSTOM DESIGN SERVICE

QUALITY HOMES FOR FLORIDA LIVING
385-3142

Ted Hill.
REAL ESTATE BROKER

Highway 27 South of Josephine Creek
Rt. 3, Box 173-A, Sebring, Fla. 33870
Lake Placid **465-3335**

THE BEST!
2BR, 2B house on Red Beach Lake
$45,000
Owner will finance
After Hours:
Ruth Davis 385-6070 Linda Scott 465-5287

YOU MUST COME IN

and see the beautiful interior of this spacious CBS Townhouse. 2 large bedrooms, bath with tub enclosure. Frost free refrigerator, range, air conditioned. In a refined adult community, near downtown Avon Park. Custom drapes, shades at all windows. Carport and 8x10' utility room. Many extras. No maintenance. Deed & title insurance to your home. Sickness forces sale. Everything only $14,500.

Owner: 453-7714

THREE BEDROOM two full bath, A.C. heated. Four adjoining lots sold together or separate. 385-7895. Sebring. 4tp

GOLFVIEW ESTATES, Sebring's finest Greenacre Dr. two blocks off Hwy. 27 & Hammock Rd. Three bedroom, two bath, Fla. room, large lot. John Huber, owner, builder, 385-8279. Sebring. tfc

SPACIOUS THREE bedroom two bath home on 1½ lots. Large kitchen and family room, w-w carpet, central air-heat, two car garage. 385-3739. Sebring. tfc

LAKE CHARLOTTE home, new three bedroom, two bath, located on lake and canal — Priced to sell. Lee Osborn — Reg. R. E. Broker, 107 S. Circle, 385-5463. Several other homes to choose from. Sebring. 2tc

BY OWNER. Two bedroom, two bath, garage, 400 feet Lake Jackson-beautiful view. $29,700. 385-6069. Sebring. 4tp

IN TOWN. Two bedroom older well maintained home, new kitchen, tile bath, large porch, carport. $15,900. 385-2359. Sebring. tfc

36x64 NEW DUPLEX, you finish inside. 2-16 ft. wide concrete drives and walks. Nice lay-out, hooked up to sewer. Total price $18,000. Walt Bieros. 385-8098. Sebring. tfc

NEW DELUXE duplex, complete kitchen with refrigerator, carpeted, central heat and air, laundry room, screened porch, city water, sewer, no city taxes. Bargain priced to sell. Builder, Walt Bieros, 385-8098. Sebring. tfc

FOR SALE or rent. Three bedroom, two bath, central air-heat, screened patio, w-w carpet, refrigerator and stove. Golfview Estates, 385-3989. Sebring. tfc

TWO NEW unfurnished duplexes, ½ acre wooded lots. By owner. 385-8209. Sebring. tfc

3 BEDROOM, 2 BATH new 225 Swallow Avenue, Sebring Hills. 385-3382. Sebring. tfc

NEW TWO bedroom, one bath. Owner 1613 Kerry Drive. 385-6747. Sebring. tfc

NEW HOMES for sale — Would consider taking in a good motor home in trade. 385-0830. Sebring. tfc

31. Waterfront Property

NICE FRAME cottage on 90 x 110' lot on canal at Lake Istokpoga, beautiful trees with storage garage and boat dock. Two bedroom and den, one bath, includes w-w carpet, drapes and furniture, heat and A.C., $21,500. 385-1218. Sebring. tfc

BEAUTIFUL LANDSCAPED waterfront lot, Lake Istokpoga. $15,000. 385-5503. Sebring. tfc

BARGAIN, WATER FRONT lot. 465-4158. Lake Placid. tfc

31. Waterfront Property

THREE BEDROOM, two bath lakefront home. Beautiful grounds. Priced in 40's. 465-4461. Lake Placid. tfc

WATERFRONT, TWO bedroom on Red Beach Lake, zoned business, lot 100x350', one bedroom CBS, garage, overlooking lake; one wooded lot overlooking Lake Josephine; five lots on corner in Sebring; two 1 acre mobile lots. 385-5852, 465-5745, 465-5100 or write P. O. Box 783, Lake Placid. tfc

OWNER — ASSUME 7 per cent mtg. Like to fish? Vacant ½ acre, two bedroom, two bath, w-w carpet, drapes, attached garage, screen porch, access to Lake Istokpoga in beautiful Sebring Park. Rt. 98 13 miles SE of Sebring. Must be seen to appreciate. 385-0805. Sebring. tfc

32. Condominiums

TWO BEDROOM, two bath Fountainhead condo. Priced to sell. Immediate Poss. John Morris, Realtor, 385-2533 453-3156, Avon Park. tfcre

PENT HOUSE. 1202 Fountain head, 207 NW Lakeview Drive. Write Sebring. tfc

33. Out-of-Town Property

OWNER SACRIFICING 3 adjoining lots in Placid Lakes, Lake Placid Terms. Call evenings 465-4151, Lake Placid or 385-8654 Sebring. dh

You can still acquire PUBLIC LAND FREE! Government Land Digest Box 2217, Norman, Oklahoma 73069 S

34. Farms and Acreage

SACRIFICE FIVE acres with pond, trees, Bahia grass, over 1,000 gal. septic tank, 220 electric, pump and well, $15,900. Will hold 2nd mtg. with small down payment. 385-2202. Sebring. 2tc

RANCHETTES. Five acres $1,995. Ten, $1,795. Twenty $1,495 per acre. 8½ miles west of Avon Park. 10 per cent down. 8 per cent interest. 453-3168 - 453-4826 or 453-4271 S

20 ACRES IMPROVED pasture. Fenced and cross-fenced, small holding pens with chute. Deep water hole, creek and deep well. Some trees. $2100 per acre. By owner. 385-5982. Sebring. tfc

7 ACRES. Cleared and improved in Bahia grass. Running water, trees. 385-3255. Sebring. tfc

35. Residential Income

FOR SALE: 8 unit apartment house, furnished, in Avon Park $40,000. 385-2325 or 385-7904. Sebring. S

35. Residential Income

ORANGE BLOSSOM Estates. Corner and adjoining lot. Apricot Place at Silver Terrace Streets. 713-645-3040 Mrs. Hornstein, 7651 Edris St. Houston Texas 77017. 4tc

39. Mobile Homes for Rent

TWO BEDROOM, city water, patio, privately owned, 50x130' corner lot, no pets, $145 month. 3301 Old DeSoto City Road. 385-3472. Sebring. tfc

TWO BEDROOM mobile home, furnished, on enough land to garden. $125 month yearly. 735-5155, Zolfo Springs. 2tp

12x50' AIR CONDITIONED mobile home, convenient to shopping center. No children or pets. Whaley Motel, 3620 US 27 South, Sebring. tfc

TWO BEDROOM mobile home. Adults, no pets. 385-0417. Sebring. tfc

40. Mobile Lots for Rent

LAST CHANCE. 5 lots left to rent in Pine Aire Mobile Park on Lake Huntley. Adults only. 465-4146. Lake Placid. tfc

44. Furnished Apartments

NICELY FURNISHED one and two bedroom apartments, fully carpeted. Air conditioning, electric heat, reasonable. Very nice location. Will accept singles and young people. 385-3477 days, 385-1653 evenings. Sebring. itp

LAKE JUNE. One bedroom, furnished. Single or couple. 465-5628. Lake Placid. tfc

THREE ROOM furnished apartment in Woodlawn area. Suitable for one person or couple. 385-7457 after 5. Sebring. tfc

FURNISHED EFFICIENCY 240 Pomegranate, $100 per month. Adults only. 385-4409. Sebring. tfc

AVAILABLE MAY 1 for retired Christian couple. Desirable residence, near Circle. See to appreciate. $65 monthly year round by doing light service. 385-7792. Sebring. tfc

ONE BEDROOM apartment, close in, A.C. $35 week, utilities included, first and last weeks rent. No pets. 385-5555 Sebring. tfc

DOWNTOWN TWO bedroom and efficiencies. First floor. 385-7386 (Walker) Sebring. 3tc

TWO BEDROOM furnished apartment, walking distance downtown, $175 month, first & last months. 385-5011. Sebring. tfc

ONE BEDROOM furnished garage apartment near Post Office. Adults only. 635-3211 Frostproof S

DUPLEX APARTMENT Two bedrooms furnished 453-6812 S

GLAMOROUS FURNISHED two bedroom one and two bath condominium apartments in Tower I, or golf course two bedroom, two bath, Golf Course Villas, at Sun 'n Lake Estates south of Lake Placid, overlooking beautiful Lake Grassy and adjoining the golf course, full golf privileges. Week, month or year. Contact John Pearsin, 465-2233 Ext. 172 or 385-0171 Ext. 172. Sebring. tfc

ONE BEDROOM, remodeled, in town. Call evenings 385-3434. Sebring. tfc

DEE'S DINNER Lake Apts. One bedroom furnished apartments. Boats, dock, beach. Yearly - Seasonal. No pets, no children. Call 385-6577, 385-5939, Sebring. tfc

WALKING DISTANCE downtown. Two bedroom $200 month. Seasonal. First and last required. 385-8832, 385-5011 tfc

45. Furnished Houses

2BR, furnished house for rent $150 per. mo., Plus utilities. Laundry, beach, fishing pier, swimming & boating. Call 385-7778, 385-7540

TWO BEDROOM, completely furnished, Indian Section. Ready April 1. 385-7738. Sebring. tfc

TWO BEDROOM two bath, furnished or unfurnished. Sebring Country Estates. 385-8438. Sebring. tfc

46. Unfurnished Apartments

ONE BEDROOM unfurnished apartment. Cindaru, opposite the Courthouse. Yearly rental. 385-8537. Sebring. tfc

TWO BEDROOM - one bath duplex with utility room. Central heat and air. Wall to wall carpet. Stove and refrigerator. 453-3947 S

DUPLEX APARTMENT - two bedroom - central air-heat - 453-6688 S

46. Unfurnished Apartments

NOW READY FOR OCCUPANCY
(First Phase Complete)
ALL NEW
COLONIAL TOWNE HOUSE
U.S. 27 N. Across from Lake Jackson

2 Bedroom, 1½ bath, unfurnished $195 a month, 950 square feet of living area.

3 Bedroom, 1½ bath unfurnished $225 a month, 1285 feet of living area.

FEATURING: DISHWASHER, SELF CLEANING OVEN, FROST FREE REFRIGERATOR, CENTRAL HEAT AND AIR CONDITIONING, SEPERATE DINING AND LIVING ROOM, VINYL AND CARPET THROUGHOUT, AMPLE CLOSET AREA.

STUMP CONSTRUCTION
385-8383

UNFURNISHED APARTMENT

2 BR Apt., outstanding exposures. Front on golf course and Lake June. Central air and heat. Wall-to-wall carpeting. Free Golf and club house facilities. Rent $175 per month, yearly rental.

Leisure Lakes
Phone 465-3523, Lake Placid

NEW DUPLEX, two bedroom, central heat and air conditioned, laundry room screen porch, carpet, range, refrigerator. $150. Walter Bieros. Telephone 385-8098 Sebring. tfc

ONE MONTHS free rent. Two bedroom, one bath apartment, central air, carpet, many extras. While they last. Call collect, 305-421-5236. tfc

DUPLEX, TWO bedroom, appliances, carpeted, patio, A.C., quiet, space for gardening. Call evenings, 385-3434. Sebring tfc

47. Unfurnished Houses

AN ADDRESS OF DISTINCTION CAN BE YOURS!

These distinctive 2BR, 2B apartments, include dishwasher, refrigerator, oven & etc. Unfurnished $195

KENWOOD
Townhouse Apts.
385-1519
385-7261
168 S.E. Lakeview Dr.

THREE BEDROOM, two bath, two year old CBS. Central heat air, kitchen complete, private drive, overlooking Dinner Lake. Reliable people only, others need not apply. Call day 385-6575, evenings, 385-3815. Sebring. tfc

FIVE ROOMS, two bedroom, two bath, w-w carpet, central H.A. extra nice. Near churches and circle. Adults only, no pets. 385-7659. Sebring. tfc

THREE BEDROOM, two bath, Fla. room, air, carpeted, close in on Sparta Circle. Call Wesley Ward, Realtor. 385-5510. Sebring. tfc

SIX ROOM house facing Lake Jackson. Adults, no pets. Annual lease. 385-6056. Sebring. tf

HOUSES TO rent with option to buy. One 2 bedroom, two bath. Four - 3 bedroom 2 bath. From $220 to $280 per month. 385-3893, Sebring. tfc

THREE bedroom unfurnished houses. Call 385-7941, Sebring. tfc

TWO BEDROOM, two bath Townhouse available, Kenwood Apts. 169 SE Lakeview Drive. 385-1515 or 385-7261. Sebring. tfc

48. Miscellaneous Rentals

RENT FROM BUILDER
2BR, 1½B, central H & A. Partly furnished.
385-6138 or 453-4039 ext. 137

RENT FURNITURE when company comes, folding beds, cribs, hi-chairs, stroller, by week from McLean's of Sebring. 385-8644, Sebring. tfc

49. Wanted to Rent

COUPLE DESIRE rent January, February, March, April 1976, mobile home, two bedroom 1½ bath, preferably Grayce's. 385-7697. Sebring. itp

RETIRED COUPLE want to rent or rent with option, unfurnished two bedroom, two bath house on Lake Jackson. 385-2345. Sebring. 2tp

NICE, AIR conditioned, furnished efficiency or small apt. North Sebring to Avon Park. By employed middle aged man. Call 385-5373 after 4 pm, Sebring. itp

49A. Business and Office Properties for Rent

LARGE SUITE OF OFFICES
Right on Circle. Ideal for attorney, doctor, etc.
385-7740

OFFICE SPACE available on U.S. 27, ½ mile South of Shopping center. Choice location. Some available or will build to suit. 385-6353. Sebring. itc

AVAILABLE NOW. Store or office space, West Center. 385-8653. Sebring. tf.

LAKE PLACID store, prime location, 1200 sq. ft. 465-4158. Lake Placid. tfc

OFFICE SPACES available. Ideal for the professional person. Double highway frontage. Hwy. 17 & 27, across from Highlands General Hospital. Central heat and air conditioning, w-w carpet, draperies, private bath, ample parking. Front and rear. 14' foyer entrance with two offices on each side. 385-5136. Sebring. tfc

LEASE 1200 S. F. Units Sherwood Forest 385-2535. Sebring. tfc

51. Appliances

J. HOUSE APPLIANCE
SALES & SERVICE
FAST GUARANTEED SERVICE ON MOST MAKES & MODELS
(Hoover Washers & Dryers)
BUY — SELL — TRADE — REPAIR
144 S. Ridgewood 385-6795

GOOD USED apartment size 3 burner electric kitchen range with oven and broiler. 385-0028 Sebring. itp

WANTED TO Buy. Clean used appliances. House Appliances Service. 144 S. Ridgewood. 385-6795. Sebring. tfc

52. TV, Radio, Stereo

QUASAR 23" COLOUR television, instant picture, fully automatic, used 4 months. 385-6022. Sebring. tfc

53. Antiques

CASH MONEY AT
M & M
ANTIQUES AND OTHER THINGS
Waiting for you for most anything useable & salable Antiques and modern. Lets turn the things you no longer need or want into cash. Bring it to us at 96 E. Cornell in Avon Park or Phone us 453-6095

54. Boats - Marine Equipment

65 H.P. MERCURY OUTBOARD, 1970.
A-1 condition
$550
453-5984 A.P.

CATAMARAN SAIL boat with boat trailer, sail, center boards, $250. 385-5734. Sebring. itc

1972 - 16' WEST WIND tri-hull boat with trailer. Like new. Must see to appreciate. 385-5030. Sebring. tfc

ARISTOCRAFT DELUXE run-a-bout, inboard-outboard, 4 wheel Murray trailer. Excellent condition. Inquire 385-8978. Sebring. tfc

12' ALUMINUM V HULL Sears boat, 3½ h.p. water cooled motor, 10 hours on motor. $175. 385-8361. Sebring. tfc

PONTOON BOAT, 35 Johnson with trailer. Three boat trailers. Sat. and Sun. only. 465-2138. Lake Placid. tfc

GOOD CONDITION. 1972 - 16' fiberglass ski boat, galvanized tilt trailer, 80 hp Mercury outboard. Low price $1500. See at W. G. Young's, 1831 SE Lakeview Drive, Sebring. tfc

55. Building Materials

SHELL FOR roads and driveways. Will bleach white, a good base for asphalt. Call 385-1625, Sebring. tfc

56. Cameras, Equipment Supplies

POLAROID CAMERA with attachments and case. Good condition. $40. 385-8654 after 4 p.m., Sebring. dh

58. Machinery and Tools

NEW IMMEDIATE delivery Band saws 7" & 14", Vertical Mills, 14" & 17" South Bend lathes, 10", 13" & 20" drill presses. Used - Cinn. No. 2 tool grinder, No. 4 Gisholt, 75A Heald I. D. Grinder, Hammond drill grinder, 13" South Bend Lathe Swartz Machinery Company, South Bend, Indiana 46628. Phone 219-289-7781 if no answer call 385-3712. Sebring. tfc

59. Nursery & Gardening

PULVERIZED PEAT, top soil, Bagall Peat Co. Bonnet Lake Road. Phone 385-4151 or 385-0716, Sebring. tfc

59. Nursery & Gardening

RIDING LAWNMOWERS
1975 Mustang 7 horsepower shipped from factory $239.00
Free literature
TOMCO BOX 72 OAK GROVE MISSOURI 64075

60. Household Goods

Moving to Mob. H. Must sell. Elec. range, & refrig. Like new. B.R. furn. Also walnut dining table with chair. Color & B&W TV's. Also travel trailer sleeps 6.
9 to 5 p.m.
385-3163

SHINYL VINYL - No wax linoleum. Only $3.71 - sq. yard. Delaney Hardware in Avon Park. S

USED FURNITURE. For the best in used furniture see McLean's of Sebring. This week's specials: 1. full size bed w-frame and headboard $79.95; 2. full and twin size beds $29.95; 3. dinette set 5 pc. $49.95; 4. dinette set 5 pc. $79.95; 5. china hutch $59.95; 6. recliner, white vinyl $49.95; 7. dinette set 5 pc. $59.95; 8. table lamp $25.00; 9. sleeper sofa green $149.95. See only at McLean's of Sebring, 137 S. Commerce Ave., Sebring. tfc

12 PLACE SETTING, Fragrance design. $375. Perfect condition. 385-6054. Sebring. itp

ONE KING size gold electric blanket, one king size bed spread, 4 pairs sheets and pillow cases to match. 385-2401. Sebring. itc

60. Household Goods

BURRIS ROCKER recliner chair. Like new. $45. 385-1626. Sebring. itc

COLONIAL MAPLE dinette set, round table with leaves, 6 chairs. New condition. $175. Ironing board $4. First trailer behind Horne's Restaurant, Hwy. 27 South, Sebring. itp

61. Auctions

YES, ANOTHER BIG
A-U-C-T-I-O-N
Sat. Nite, Mar. 15
7:30 P.M. Sharp

There is no doubt about it, we always have a fine Auction. Lots of fine NEW & USED items. We could fill a page telling you about it, but we know and you know it.

SPECIAL, we did not get a chance to sell our good used Station Wagon, so it will go up on the block. Make it your date to be here with your bidding boots on at

SCOTTY'S
Furniture Barn

½ way between Avon Park & Seb. on S.R. 17

62. Musical Merchandise

STORY & CLARK piano, light walnut French Provincial console, 7 years old. $600. 453-7678. Avon Park. tfc

NEW HENRY F. Miller spinet on special this week. Highlands Pianos, 385-3002. Sebring. tfc

64. Sporting Goods

Columbia Bikes
ALL MODELS, SIZES AND COLORS IN STOCK.
LARGE SELECTION OF ADULT 3-WHEELERS.



LEE RAGATZ
Volkswagen - Audi
We Honor
4163 Hwy. 27 S., Sebring
385-5119

ADULT 3 WHEELERS, also used ones, motorized 2 wheel units. Hill's Bike Shop, 406 Isis Ave., Avon Park. itc

THREE WHEEL bicycle, practically new. 385-1645 Sebring. itp

WORMS for SALE - 13 South Glenwood behind Palmer's Electric S

ELECTRIC GOLF cars for sale, with or without batteries, charger. $50 and up. 385-0151, Sebring tfc

EZGO GOLF CART 1967 model for $150. Jack Hughes, 702 North Ridgewood, 385-5924, Sebring. tfc

65. Campers and Trailers

27' AIRSTEAM TRAILER, $4500. Same as new. Call 385-6577 - 385-5939, Sebring. tfc

1973 ARTISTOCRAT, "Mini Liner". 385-4825. Sebring. tfc

Over the cab TYPE CAMPER for long bed P.U. call after 4, 453-3384 S

TRAVEL TRAILER - 22' self containing - fully equipped. Excellent condition - 453-4717 S

22' AVION 1968, LIKE new condition, single Mor-ryde axle, Reese hitch included. $3200. 385-3596. Sebring. tfc

65A. Motor Homes

FOR SALE or rent, 25' Banner motor home, sleeps 8, completely self contained, loaded with luxuries. 465-5868. Lake Placid. tfc

CORTEZ MOTOR home, late 1972. Has everything, low mileage. 385-0281. Sebring. itp tfc

66. Jewelry, Watches

MUST SELL: 12 Australian cut opal stones. Write Marvin Remster, General Delivery, Sebring. itp

67. Miscellaneous for Sale

GOLF CART $75. Jack Hughes, 702 North Ridgewood. 385-5924, Sebring. tfc

67. Miscellaneous for Sale

5 FIBRE DRUMS with lids and locks suitable for storing bedding or clothing or for packing dishes for moving. $2 each. 546 Von Maxcy Road, Sebring. itp

WINDOWS 37" x 50", FOLDING chair, rack on rollers. 453-3901 Avon Park. eow

YARD SALE: March 15, starting 10 a.m. 208 South Egret, Sebring Hills. Sebring. itc

10 x 7' OVERHEAD ALUMINUM garage door with all hardware. 105 Springdale Road or call 385-8217. Sebring. itp

CLOTHING & RUMMAGE sale. Items too numerous to mention. Thursday, Friday and Saturday. 341 Nasturtium. Sebring. itc

WATER PUMP, motor and tank. 385-6577 or 385-7138. Sebring. tfc

5 size 5 or girl 14 Dresses worn very little, in excellent condition, can be seen at 1504 Hi Ta Kee, Sebring, priced from $3.00 to $7.00. 385-3410 after 3:15 p.m.

ELECTRIC GOLF cars for sale, with or without batteries, charger. $50 and up. 385-0151, Sebring. tfc

KNAPP SHOES. John Kendall, Jr. 385-5863. Sebring. tfc

WALNUT DINING table and six chairs - very nice $75. TV radio stereo combination $300. Wrought iron coffee table $8. Three French doors $5 each. 453-5082 S

GARAGE SALE
Everything must go.
542 Fernleaf
Fri-Mar. 14, 6 p.m. til?
Sat. Mar. 15, 8 a.m. til?
Bedroom suite, beds, bureaus, desk, dinette set, baby furniture, sectional coach, & misc.

RADIO SHACK
Components, Speakers, science fair kits, toys, many other items now in stock. Placid T.V.
142 S. Main Lake Placid 465-3271

Aluminum trailer siding 45" x 88" $4.50 each; Gas tank theft proof fittings 48 cents, cheaper in volumn; portable gasoline water pumps 1½" $154.95, 2" $174.95, 3" 8 HP $321.50, 3" 10 HP unit $575.00; New 20 lb. butane tanks $21.95; Jeep mufflers $6.50, Cherry bomb mufflers $7.50; Heavy 6" snatch blocks $37.50, light 6" snatch blocks $17.95; very small 4 HP used motors iron mount $4.75; 7000 lb. 12 volt boat winch $197.00; Work boots; Camping supplies. GREENS SURPLUS STORE, Ph. 453-3360, Avon Park.

GARAGE SALE: Many items cheap. 3018 San Francisco Lane, Grayce's No. 2, Sebring. itc

CRAFTSMEN 8" TABLE saw, complete with stand and motor, $75. Sears high wheeler self propelled 22" rotary lawn mower 6 hp with catcher, new $175. 465-4927, Lake Placid. itp

GARAGE SALE: 2015 Jackson Heights Drive, across from Sebring Shores off Fairmont. Bargains galore, lamps, clothes, typewriter, carpet sweeper, household items. Friday and Saturday, 9 till 5, March 14 & 15. Sebring. itc

ANTIQUE SIDEBOARD, also Martin guitar and case. 453-6249, Sebring. S

SARLO HIGH wheel Mowers - DeLaney Hardware in Avon Park. S

LAWN BOY mowers - DeLaney Hardware in Avon Park. S

WESTERN PONY saddle - For Sale - $30 - 453-5778 S

PRE-OWNED 1974 ZIG ZAG stretch stitch sewing machine - Fancy stitches - buttonholes - blindhems - sews on buttons, etc. Take on 9 payments of $7.10 or $58.50 cash. Will take trade - Call 453-6301 S

SINGER GLIDE - on Touch and Sew - Makes buttonholes - sews on buttons - appliques - blindhems - decorative stitches - winds bobbin in machine. Sold new for $450 - $109 cash or 10 payments of $12.36. Will take trade. Call 453-6301 S

BOY'S BICYCLE - 10 speed - 26" - like new $55 - 453-4262 S

POPULAR HANDCROCHETED shoulder bags, bedsox, caps and scarves, ponchos, slip-over and weskit vests. Also large and small afghans, shawls, capes, baby blankets and bedsox. Beautiful prize-winning work. Reasonable. Call 385-8654 after 6 p.m. dh

68. Wanted to Buy

Six cylinder PU in running condition with current sticker. Will pay $400 to $500 cash. 453-4213 S

SILVER and GOLD coins. Phone 453-4915 Avon Park. tfc

WANTED. DRIVEWAYS, parking areas to pave. Free estimates. 385-8653. Sebring. tfc

68. Wanted to Buy

WANTED TO buy, wicker chairs and sofas. Good condition. Call 385-2273 after 6 p.m. Sebring. 2tc

69. Airplane Sales and Rentals

RENT-A-TRUCK



NEED A TRUCK?

RENT A FORD FROM SEBRING RENT-A-CAR

3201 Hwy 27 S

385-0144

(Located at Jim Blackman Ford, Inc.)

- Got a truck job that needs doing? Moving furniture, hauling supplies, etc.? We can give you a hand with a Ford truck to meet your needs.
- Low, Low Rates — Includes Insurance

(Owned & operated by Tim Blackman)

70. Automobiles for Sale

1967 FORD GALAXIE 500 $390. Call 453-5850 S

1973 PLYMOUTH DUSTER, complete with air. A-1 condition. 385-1033. Sebring. ttc

ELECTRIC GOLF cars for sale, with or without batteries charger. $50 and up. 385-0151, Sebring. ttc

1975 CHEVROLET CAPRICE 4-door sport sedan. 4,000 miles. Like new. Call 385-5785, Sebring. ttc

72. Dune Buggies and Jeeps

1967 JEEP COMMANDER. Good condition. $1,000. 385-4451 or 385-4060, Sebring. 2tc

57 JEEP S-W 4 Whl drive $400. Brooks 453-4755 or 453-3661 S

UTILITY VEHICLE, electric golf car type. Good condition. Jack Hughes, 702 North Ridgewood, 385-5924, Sebring. ttc

FOR NEW and used Jeeps see D & J Auto Sales, 1153 Hawthorne. 385-5109, Sebring. ttc

73. Trucks for Sale

1966 CHEVY ½ TON. Good condition. 385-1996 after 6, Sebring. ttc

TAKE OVER payments, front end loader (1963) International 240 utility tractor. Call 453-3098, Avon Park. 1tp

1967 CHEVROLET SPORTS Van 90, A-1 shape, extra seat, blue and white, $1200. 465-4947, Lake Placid. 1tp

1972 FORD ½ TON pick-up. Excellent condition. 385-6577, 385-5939, Sebring. ttc

74. Motorcycles and Scooters

EXCELLENT MOTO - CROSS motorcycle. 405cc. New parts. Really fast. $290, or trade. 465-4927 Lake Placid. 1tp

1973 KAWASAKI 350 cc motorcycle. Nice condition. $595. 385-6795, Sebring. ttc

70. Automobiles for Sale

1973 YAMAHA 100. Two sets of tires, helmet, all for $200. 453-3900 after 5 or 453-4554 S

1973 YAMAHA 175 ENDURO. Runs good. $400. 385-4990 between 5 & 7 p.m. Sebring. ttc

1974 HONDA 360. 2200 miles. Like new. Call 385-6875, Sebring. 3tp

TM - 125 DIRT BIKE, good condition. Call 385-0993 after 5:30, Sebring. 3tc

1974 HONDA XL 70. Like new. Call 385-8654 after 5 p.m. Sebring. dh

74. Motorcycles and Scooters

JOIN THE HONDA SAVINGS PLAN!

OPEN HOUSE

UP TO

98.7 M.P.G.

with the CB-125S2

CB-200T - up to 68.7 mpg

CL-360K1 - up to 60.7 mpg

CB-360T - up to 50.1 mpg

Join the Honda Savings Plan

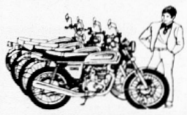

See the New Hondas.

TIMPERIO MOTORS

3513 Hwy. 27 S. 385-6353

75. Auto, Trucks Wanted

TOPSS FOR VOLKSWAGENS

TOYOTAS, DATSUNS

FORDS, CHEVYS

PLYMOUTHS, TRUCKS

BILL RAGATZ

LEE RAGATZ VOLKSWAGEN, INC.

4163 Hwy. 27 S. Sebring

385-5118

76. Auto Parts and Accessories

RECAP TIRES

$12.95 PLUS TAX

With Recappable Tire

BIG MAC'S

Phillips 66 Service Station

3241 U.S. 27 S., Sebring

76. Auto Parts and Accessories

1974 MODEL CLEARANCE

$200 FACTORY REBATE ON ALL 1974 MODELS

ROBERTS MOTOR CO. HAS 4, 1974 MODELS

1974 DUSTER COUPE 1974 SCAMP 2 DR. H.T. 1974 FURY, 4 DR.

1974 CHRYSLER CUSTOM NEWPORT, 4 DR.

CHRYSLER Plymouth

BEAT INFLATION! BUY 1974's AT GREAT SAVINGS

Roberts Motor Co., Inc.

CHRYSLER—PLYMOUTH SALES & SERVICE

810 N. Ridgewood Drive Sebring

D&J

Also American Motors Jeep

LOTS OF GOOD CLEAN USED CARS

EXAMPLE

5 — Used Gremlins from $1395 up.

3 — Used jeeps. 4 wheel drive from $600 up.

3 — late model station wagons. Priced right.

3 — Motor bikes from $350 up.

OUR STOCK CHANGES EVERY DAY

COME SEE US

D&J Auto Sales and Service

1153 Hawthorne Drive

Phone 385-5109

Sebring, Fla.

5 Blocks behind Thriftway

Sales 9 to 6, 9 to 4 Sat.

Service Closed Sat.

USED CAR SUPER SPECIALS

1971 PLYMOUTH SATELLITE, 4 Door Sedan. 318 V8 engine. Torqueflite automatic transmission, power steering, one owner. Locally owned. Extra clean. Priced to go.

1973 VALIANT, 4 Door Sedan. Beautiful medium green metallic body with green vinyl bench seat interior. Factory air, power steering, automatic transmission. Low mileage, one owner. Real Economy!!

1972 FORD GRAN TORINO 2 Door hardtop. 302 V8, factory air, power steering, power brakes, AM-FM stero radio. Beautiful light blue body with blue vinyl top. Extra clean.

1969 PLYMOUTH FURY III 4 Door Sedan. 318 V8, power steering, automatic transmission. New radial ply tires, new shocks front and rear.

Roberts Motor Co., Inc.

YOUR CHRYSLER-PLYMOUTH DEALER

810 N. RIDGEWOOD DR. SEBRING, FLA.

GOING NORTH APRIL 1st. Will sell or prefer to trade for station wagon or older car. 1975 Chevy. Caprice sport sedan. Like new. 385-5785

1971 VOLKSWAGEN SQUAREBACK, auto trans, A.C., clean. $1500. 465-2607, Lake Placid. 2tc

1972 DODGE, 4 DOOR, radial tires, 46,000 miles. $2500. 385-6054 or 385-8866, Sebring. 1tp

DATSUN 260Z. Air, AM-FM, 4 speed. $4850. 385-7913, Sebring. 1tc

1970 CHEVELLE SS 454-450. Many performance extras. Phone 385-3252, Sebring. 1tp 1tc

1973 VOLKSWAGEN 9 PASSENGER bus. Less than 30,000 miles. Excellent condition. New inspection. $2,995. or will trade equity for clean used car. 385-6795 or 385-7441, Sebring. ttc

1973 PINTO, FACTORY air, heat and radio. New tires. Excellent contition. Price $1850 cash. 385-6081, Sebring. 2tc

1970 CADILLAC SEDAN DeVille. Excellent condition. 385-8978, Sebring ttc

1974 COMET 6 CYLINDER, A-C, PS, and radio. 1961 Olds, very good. 385-6249, Sebring. 1tc

1974 FORD GALAXIE 2 door hardtop. Priced for quick sale. Contact Barnett Bank at Sebring, Jerry Bethea, 385-1515 between 9 and 5. Sebring. 1tc

1968 MUSTANG. VERY good. Must sell. 1517 Crescent Drive, 385-5724, Sebring. 1tp

1967 DATSUN 4 DOOR, 30 mpg. Good condition. 385-2327, Sebring. 1tc

1973 VOLKSWAGEN BUS, new tires and inspection. $2,995 or will trade equity. 385-6795, Sebring 1tc

1964 LINCOLN CONTINENTAL. Good running condition. Reasonable. Anytime 385-4014, Sebring. 1tc

VOLKSWAGEN 1968 MODEL pop top camper, completely equipped plus poti and radio. Neat. 465-2139, Lake Placid. ttc

1974 OLDS 98. Luxury sedan 12,000 miles, $4,995. Will take trade for equity. 453-5639. S

77. Services

BREEZY HILL EQUIPMENT RENTAL

BULLDOZERS, PANS, MOTOR GRADERS

DUMP TRUCKS LOADERS - DRAGLINES



ALL EQUIPMENT AVAILABLE

Hourly rental or contract

NEW EQUIPMENT HIGHLY SKILLED OPERATORS

H. W. WOODWARD, Developer. Some of the finest golf courses & subdivision in S.E. Fla.

MIKE VALLETTA, Owner & developer of One of the finest mobile home villages in S.E. Fla.

385-3228

385-6138 Car 105

SEWER HOOK-UPS

Free Estimates

RAINMAKER IRRIGATION

Litton Walker

Locally owned

Licensed & bonded

Day or Night 385-6202

10 10 10 FERTILIZER spread on your lawn. $6.75 per bag. TURF specialist 453-7767 S

CARPET CLEANING, pressure cleaning, roofs cleaned, mobile homes waxed, building and houses cleaned. Janitorial Services. We clean anything. Highlands Janitorial Service. 385-4687, Sebring. ttc

WATER YOUR lawn with custom designed irrigation system. Fast reliable service, free estimates. Rainmaker Irrigation. 385-6202, Sebring. ttc

CARPENTRY, GENERAL home repairs, door hanging, paneling. Work guaranteed. George W. Folsom. 385-8680, Sebring. ttc

77. Services

BALDWIN'S HEARING AID CENTER

SERVICE - REPAIRS - BATTERIES

You should HEAR what you are MISSING!

Tel. 385-3497 122 So. Commerce Ave.

Home 385-0896 Sebring, Florida 33870

HEATING & AIR conditioning. Residential, mobile homes. Electric heat installation and service. Sanders & Son, 385-5077, Sebring. dh

WINDOW REPAIRS and replacement, complete home maintenance. 453-3901, Avon Park. eow

PLASTERING, CARPENTRY, Paneling, remodeling. Licensed, reasonable. 385-4094, Sebring. ttc

BOB ORR Painting. Pressure cleaning, paper hanging. Commercial, residential. Free estimates. 385-5718, Sebring. ttc

PAINTING, EXTERIOR, interior. Licensed, bonded. Free estimates. 385-3226, Ralph Vetter, Sebring. ttc

T & T SOD & Landscaping. Top quality work. Free estimates. Call 385-8718 after 6 p.m. Sebring. ttc

JACK W. MANSFIELD Land Clearing, light discing, mowing, and grading. 385-3255, Sebring. ttc

AVON PARK BOOK EXCHANGE, 9-5 except Sunday, 22 E. Main. S

LAWNS MOWED and vacuum cleaned, side walks edged. 385-7915, Sebring. ttc

SHARPENING SHOP. Sharpen saws, all kinds, mower blades, grass shears. Charles Bonebrake, 417 Poinsettia Ave, Sebring. ttc

DRAINAGE PROBLEM? Steel culvert in stock, call Traingle Iron Works, 385-0540, Sebring. ttc

TOO LATE TO CLASSIFY

Professional Layout or Design

DRAFTSMAN

Experience necessary, age no barrier, top wages and fringe benefits with Sebring's fastest rising industry.

CONTACT Terry Keller

SEBRING VANGUARD, INC.

in person with resume

Building 905, Sebring Air Terminal

MECHANIC'S SPECIALS!

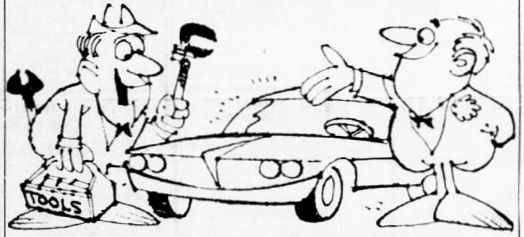

ENGINE TUNE-UP SPECIAL

Parts & Labor $29.95

OIL & FILTER SPECIAL $7.50

FRONT END ALIGNMENT $10.95

Regular Price $12.50

JIM BLACKMAN FORD

3201 U.S. 27 S. 385-0144

SEBRING RENT-A-CAR

RENTS

*Vacation Cars *Special Occasion Cars

*Substitute Cars *Fun Cars

RENT-A-CAR

77. Services

LET HALL'S ROOFING CO.

Install turbine ventilators on your home.

385-0313

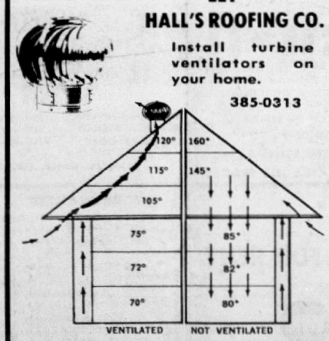

Saves operating cost of air conditioning up to 25 per cent.

Removes humidity from attic and stops shingles from buckling caused by heat pressure and humidity.

Plastering Stucco Simulated stone & brick

CALL:

LEWIE GIBBS

2012 Avalon Rd.

385-7384

Sebring

MATTRESSES box springs Innerspring or foam Rubber all sizes, manufactured New or Rebuilt. Choice of materials, for pick-up and delivery call or write BAR-TOW MATTRESS FACTORY P.O. Box 588 ph 533-6185 Bartow Florida. Factory and Showroom at Lucille St. & North Park Ave. one block east of Lakeland Road.

WANTED, DRIVEWAYS, parking areas to pave. Free estimates. 385-8653, Sebring. ttc

INCOME TAX and bookkeeping service, low rates. Call 385-0459, Sebring. ttc

WATCH & CLOCK repairing. E. E. Stackpole, 430 Matio Ave., Sebring. eow

Canada Coins An Ideal



In the summer of 1976, the world's finest athletes will gather in Montreal and Kingston, Ontario to participate in the XXI Olympiad — Canada's first Olympic Games. The cost of the event will run to some $310-million. Normally, as in past Games, the government and citizens of the host country would have to foot the bill, but Canada has come up with a unique plan to put the Games on a self-financing basis. Not only will the plan pay for the 1976 Summer Olympics, but Canada sees its funding initiative as a model in self-financing for the smaller nations of the world.

Under the "Canadian Olympic Coin Program," specially-minted silver coins are being sold worldwide and will generate about 80 per cent of the funds necessary to pay Canada's Olympic bill. The remainder will come from special stamp issues and a national lottery.

A percentage of the face value of the coins sold in each country will be placed in trust for use by its own Olympic teams. In the U.S., this could mean about 30 per cent of what it will take to send our team to Montreal.

The first of seven series of coins to be issued over the next two years has already sold out in Canada and Japan, and is expected to do the same in the U.S. In addition to being minted in limited quantities, the coins are restricted in available quantity in each geographic region. Canada will receive about 40 per cent of each series; the U.S. will get about 25 per cent as will Europe and 10 per cent is earmarked for the Far East.

Each series consists of four coins (two with a $5 face value and two with a $10 face value) each with a unique design, but related to the theme of the series.

The first series carries a geographic theme; the second, to be issued shortly, will have Olympic symbols as its theme.

Every series in special packaging and all 28 individual coins will be available throughout the U.S. from selected banks, and other financial institutions, coin dealers and via mail. The coins are legal tender in Canada and mark the first time the country has struck silver coinage in this denomination.

Andre Ouellet, Postmaster General of Canada, the government official responsible

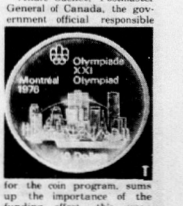

for the coin program, sums up the importance of the funding effort this way: "Canada's initiative in financing the 1976 Summer Olympics is crucially important to the entire concept — restrictions because of financing are contrary to the basic Olympic tradition of opportunity for all . . . by tradition the Olympics belong to all of us as individual world citizens — as surely as they test the prowess of the individual athlete."

Thus through the Canadian Olympic Coin Program, any citizen of any country can contribute both to his or her own team and to the one event that symbolizes the unity of all people.

NATIONAL POISON PREVENTION WEEK

MARCH 16-22, 1975

TRADE CLASSIFIED SELL BUY ADS LEASE

AVON PARK
SEBRING
LAKE PLACID

Thrifty People, Busy People, Mod People, Smart People,

All Shop & Rely On The SERVICE DIRECTORY

Mar. 13, 1975

ATTENTION!!
TOLEDO, OHIO AREA & SO. MICH. VISITORS CALL CLIFF TROUTNER FOR REAL ESTATE IN SEBRING & LAKE PLACID. IN FLA. 6 YRS. NOW. IF YOU DON'T WANT REAL ESTATE CALL AND SAY HELLO. ANYWAY.
Residence 385-7494 Sebring
Office Lake Placid 465-3617
Cavender Corporation

KELEVON WESTINGHOUSE
APPLIANCE CENTER & BUILDERS SUPPLY
WESTINGHOUSE
KITCHEN AID
385-1744
465-2257
US 98 Spring Lake Shopping Plaza

JOSEPH'S
Professional Dog Grooming
Fifteen Years Experience
All Breeds + Poodle Styles
BATHING DEFLEAING NAIL CLIPPING
PICK UP AND DELIVERY
PET BOARDING
By Appt. 465-3631 Lake Placid

I AM FOR RENT

ALL THE BEST NAMES IN LAWN MOWERS
Snapper Comet - Toro
Sarlo High Wheel
WASHBURN MOWER
Sales & Service
639 N. Pine St. Sebring 385-7961

SUNNY RIDGE GROVES
SHIPPERS OF FLORIDA'S FINEST FRUITS
Expert Gift Fruit Shippers
Bagged Fruit Fruit for Home Use
1231 HAWTHORNE RD.
385-0784
6 blocks behind Thriftway & parrallel to RR tracks
Hours: 8:30 to 5:00 Mon. Thru Sat

CUSTOM HOMES
ADDITIONS — CEMENT & BLOCK WORK
ALUMINUM TRIM — PORCH ENCLOSURES
PLUMBING — AT FAIR PRICES
LICENSED BONDED GUARANTEED REFERENCES
Donald R. Johnson
453-3947 Avon Park

KEN CAUFFIELD & SONS
Complete line of hardware & Westinghouse appliances
Contractors, Plumbing, Electric, Heating & Air Conditioning.
Interlake Blvd.
465-2257, Lake Placid

BROOKS and STANLEY REMODELING
KITCHEN, BATHROOM, SCREEN ROOMS
GARAGE, CARPORT
ROOFING, CEMENT WORK
ALL KINDS OF
CARPENTRY WORK
385-0686 385-1068

"Let us take the worry out of your wedding."
WEDDING DECORATIONS
WEDDING DIRECTING
RECEPTION DECORATIONS
RIDGE FLORIST
Avon Park 453-3108
Sebring 385-0138
Wauchula 773-4168

UNITED OF LORIDA
Aluminum Products
FENCING, VINYL WINDOWS
AWNINGS, SCREEN PORCHES
CARPORTS, UTILITY ROOMS
PATIO ROOFS,
SOFFIT AND FASCIA.
Hwy. 98 2 Miles W. of Lorida
385-5956

BOB & JACK'S TV SERVICE
938 St. Rd. 17 N.
ANNOUNCING
Night time service calls at no extra charge.
Day 385-7448
Night 385-1795

AMELIA'S NURSERY
Interior House Plants & Hanging Baskets our specialty. Outdoor landscape plants.
Friendly service. 5 miles E. of Wauchula on Hwy 64-A. Phone 773-4377.

Dixie Janitorial Service
Carpet Cleaning Specialist
Residential & Commercial
Also complete stripping & resealing of Terrazzo Tile, office & window cleaning
Kenneth F. Jenkins
Sebring 385-2701

A-1 PLUMBING, INC.
Residential & Commercial
A-1 Service A-1 Price
let us solve your PLUMBING PROBLEMS
637 S. Commerce Ave.
385-1033 Licensed - Insured

K. D. KABINETS
ALL FORMICA CABINETS
U.S. 27 S. MIKELL INDUSTRIAL PARK
385-1705

PRESSURE CLEANING
By WHITE TOP ROOF COATING COMPANY
We pressure Clean and Treat Homes for Mildew, also dirt & peeling paint
FREE ESTIMATES CALL 465-3222
Ronald E. Hathaway Lake Placid

C. K. B. LAND SERVICE
GRADING, DISKING & MOWING—
Top Soil - Shell Driveways - Fill
LAKEFRONTS & BEACHES
Cleaned, graded & white sand hauled
FREE ESTIMATES CALL NOW!
DAY OR NIGHT
385-4040

Carrier
PROTECT YOURSELF AGAINST HIGH COOLING COSTS! CALL TODAY FOR A FREE, NO-OBLIGATION ESTIMATE!
RIDGE AIR CONDITIONING INC.
Sebring 385-7722 P.O. Box 1711 Avon Park, Fla. Avon Park 453-3453
WE SERVICE WHAT WE SELL!

GENE BOYD
SEPTIC TANKS CLEANED, SEWERS CLEANED, DRAIN FIELDS REPAIRED
2506 S. Lakeview
Phone 385-0332

COCHRANE HEATING AND AIR CONDITIONING
Chrysler Airtemp Air Conditioners
ALL PARTS GUARANTEED 5 FULL YEARS
427 Lemon Avenue
Sebring, Florida
385-7346

- FURNITURE
- DRAPERIES
- CARPETS
- ACCESSORIES

Turner Furniture Company
Serving Highlands County Since 1951
899 W. Main, Avon Park — 453-3755
Member of Chamber of Commerce

DOES YOUR TV HAVE THE GollyWobbles
CALL 385-0359
We Service All Makes
TV—Radio—Record Players
Norman L. Fitkin
ADMIRAL DEALER
627 S. COMMERCE, SEBRING

WE CARRY A COMPLETE LINE OF Red Rose ANIMAL FEEDS
STIMSON'S SERVICE
AUTO AIR CONDITIONER SERVICE
298 W. Main
Avon Park 453-4451
FARM AND GARDEN SUPPLY
Gulf

BRUCE'S SERVICE
AIR CONDITIONING REFRIGERATION
COMMERCIAL — RESIDENTIAL
Appliance Repair
Ice-Maker Repair
24 Hour Service
385-2202

INCOME TAX PREPARED
At your residence
CARL M. PETRY
P. O. Box 273
Lorida, Fla. 33857
385-3398

HIGHLAND MUFFLER CENTER
GUARANTEED FOR AS LONG AS YOU OWN THE CAR
DUAL MUFFLER INSTALLATION AND CUSTOM WORK.
LIFETIME MUFFLERS-TAILPIPES
Here's the MUFFLER MAN in your area.
Main St. and U.S. 27 Avon Park 453-7282

GAS
Radio Dispatched PHONE 385-0194
Coker FUEL, Inc.
The Gas With The Blue-Blue Flame
U.S. 27 S. SEBRING

DICK EARHART 385-3368
LAND CLEARING
(HOME & TRAILER SITES)
GRADING
TREE REMOVAL
BACK HOE WORK
LAKE & CANAL BANK CLEANING & SHAPING
SHELL DRIVES
4837 Oak Circle Dr., Sebring

DICK'S RIDGE '66 SERV.
Accurate Wheel Alignment & Motor Analysis
PHILLIPS 66 PRODUCTS
U Haul Rentals
U.S. 27 S. AVON PARK
453-6454

Free Estimates
HI QUALITY - LO COST FENCE CO.
Instant installation
Guarantees Work
DAY OR NIGHT
385-6138
465-4642
453-4039 Unit 660
HOME 385-1726 All Types

I AM FOR RENT

Wayne Whitmire
ELECTRICAL
Service & Contracting
Res. & Commercial
Licensed and Insured
State-County-City
Serving Highlands Co. Since 1958

AIR CONDITIONING SERVICE
WeatherKing
CENTRAL AIR CONDITIONING
PHONE: 453-3019
9 N. Fla. Ave. Avon Park

DUN-RITE PLUMBING
"The Preferred Plumbers"
SEWER WORK NO JOB TOO SMALL & NO JOB TOO BIG!!!
ALL WORK GUARANTEED ANYTIME—ANYPLACE
24 HOUR SERVICE
385-4856 Licensed Bonded Insured

NOW AVAILABLE
Natural Gas
FAST ● SAFE ECONOMICAL
FLORIDA GAS
1085 W. MAIN ST. AVON PARK
Phone 453-7209

BORDERS uni 76 n
200 W Main St Avon Park
COMPLETE & DEPENDABLE CAR-CARE SERVICE FOR OVER 20 YEARS
OPEN 7 to 7
(CLOSED SUNDAY)
* WE SERVICE ALL MAKES

MORETZ HARDWARE
INTERLAKE & N. MAIN
LAKE PLACID
465-2613
GARDEN SUPPLIES Paints
BLACK & DECKER Fishing Gear
ELECTRIC TOOLS Housewares
STANLEY HAND TOOLS

I AM FOR RENT

DEEP STEAM CARPET CLEANING
The finest carpet cleaning system in the world.
SEBRING TILE AND TERRAZZO, INC.
503 N. Eucalyptus St.
385-7046, Sebring

For Rent

LADNEY'S NURSERY & GARDEN CENTER
U.S. Highway 27 North
Lake Placid, Florida 33852
CITRUS, SHADE and FRUIT TREES
PALMS, SHRUBBERY
POTTERY, PATIO STONES, PLANTERS
"Everything for the Do-it-Yourself-er including advice"
JERRI & BILL LADNEY, Owners
Phone 465-2032

I AM FOR RENT
WIN

WORK WANTED
Small Carpenter Jobs, Roofing, Cement Work; Driveways, Patios, Footings & Floor Slabs.
Aluminum Carport & Patio Covers. Cornices covered old and new.
FREE ESTIMATES
WORK GUARANTEED
Call Johnny After 6
453-6176

BUILDER - CONTRACTOR
NEW HOMES
ADDITIONS
ALTERATIONS
REPAIRS

MASON CONT.
FIREPLACES
STONE WORK
BRICK WORK
CONCRETE

FREE ESTIMATES
B. ALLEN, INC.
385-0983

Weather Report

	Max.	Min.	Rain
March 12	89	59	
March 13	87	62	
March 14	81	69	
March 15	80	54	
March 16	89	65	
March 17	85	64	T
March 18	86	65	.11

AVON PARK SUN

15c Copy

Volume 56 Number 19 | 20 Pages | Avon Park, Florida 33825 March 20, 1975 | 453-4355 453-4351 | 15c Per Copy

County Ready For Big 12-Hour Race

One year late but better than ever, Sebring's big week has arrived.

With the opening of Race Week today, the "heighth of the season" is officially under way, accompanied by pomp and pageantry.

While the wheels of qualifying heats are spinning out at the airport race track and this afternoon's golf tournament is winding its course, last minute touches are being given to tomorrow's big events.

The day begins with an antique car show at Southgate. Judging will take place at 11:30 somewhere near the theatre.

The annual Automobile Hall of Fame parade steps off at 4:30 p.m., led by the color guard, Sebring Police Department, Sheriff's office deputies and Florida State troopers.

Grand Marshal will be Edsel Ford Jr., with well-known race driver Dan Gurney driving the pace car.

Shriners from Egypt Temple, Tampa and Araba Temple, Ft. Myers, will enter units of motorcyclists, clowns, provo guard and marchers.

The Shrine band will be joined by the marching bands of Moor Haven and APCI, while local dignitaries and a quorem of queens brighten the parade with their presence.

Floats from the Orange Bowl parade with a Bicentennial theme will be used by the City of Sebring and the chambers of commerce of Highlands County's three municipalities. Floats are also being entered by Barnett Bank and others, while Vanguard CitiCars park along the route.

Also entered are a 40 et 8 locomotive, a Conestoga wagon, Smokey the Bear, about 60 horses with cowgirl and cowboy riders, antique automobiles.

Featured also will be the National Guard, Boy Scouts and units from Lake Placid and Avon Park.

The parade forms at 4 p.m. on N. Ridgewood and Sunland drives, wending its way down Ridgewood to Lakeview Drive. At the intersection marching units disband and floats continue along Lakeview to Sebring Shores Country Club, to unwind the next in the skein of events . . . the Automobile Hall of Fame Ceremony.

Five men will be enshrined in this year's ritual: Carl G. Fisher, John M. Mack, Roy D. Chapin, Frank Duryea and Charles D. Patterson.

Among other celebrities Zennon Hansen, executive officer of the Mack Truck Company and chairman of the Selections Committee, will be on hand to receive the honors for Mack.

While all this is in progress two races will be running at the airport, proving that there is a great deal of "something for everyone."

Friday night marks the social occasion of the year . . . the Grand Prix Dance sponsored by the Sebring Junior Woman's Club. It will be held in the Agri-Civic Center on U.S. 27 S., from 9 p.m. to 12:30 a.m.

Semi-formal this year, other amenities will remain as in the past. It is a B.Y.O.B. affair with free snacks available. A $10 per couple admission charge is tax-deductible.

Dancing will be to the music All New Copperfield, a popular band from Arcadia.

Everyone in the county is invited and reservations are being accepted for parties of five or more couples. Tickets can be purchased from Jeana DeLoach at 385-6568 or 385-5370, or at the door.



The Sebring '75 Corvette of John Greenwood leads the star-studded field at the start of the 24 Hours of Daytona International Speedway. Greenwood is promoter of the Sebring Grand Prix which will be Saturday.

Grand Jury To Consider Case

In calling a grand jury to meet March 27 Highlands County officials are "going by the book" — they must for it has been so long since a grand jury met procedures had been forgotten.

A venire of 30 is being summoned to appear the morning of the 27th. A panel of 18 will be seated to consider whether Alvin Bell of Avon Park should be tried for first degree murder.

The 66-year-old Bell, accused of murdering an elderly man with whom he shared an apartment, was arrested on Dec. 28, 1974, and has been held in Highlands County jail without bond.

The state attorney's staff has been investigating the case and considering whether the state would request calling a grand jury. When the decision was made early this week, clerks discovered they had forgotten procedures.

The last time a Highlands County grand jury was called was in 1972. When queried this week about what cases were considered, clerks offered suggestions but concluded, "Gee, it was so long ago. . . no one remembers without looking it up."

Sheriff's deputies, charged with responsibility for delivering the jury summons, expressed some dismay over the timing for the rare empaneling — "jury summons during Race Week? We do have some other things to do. . ." — but off they went to call a jury.

Williams Found Guilty Of Robbery

The jury deliberated 17 minutes in reaching a verdict of guilty in the robbery trial of Alfred Alexander Williams.

Williams had been arrested the last of November and charged with theft of $400 to $600 from Money's Store in Avon Park, Nov. 28.

Mrs. Fannie Lou Hipps, a clerk at the store, told officers she was robbed by two men. She had a revolver in the store and fired at the men as they escaped.

Williams was tried in circuit court March 10. Judge Clifton Kelly presided. Members of the jury were Bruce Alan Hunt, Ben B. Tillman, Linda D. Davis, Gary Todd Dressel, Steve Michael Hoffman, Clifford Cofer. George Lafaette Hale was alternate juror.

A presentence investigation has been ordered for Williams.

Police Book Teenagers

Two Avon Park teenagers were arrested in Sebring just after midnight March 15 and charged with possession of more than five grams of marijuana.

Arrested with the Avon Park youths was David Cumming, 21, of Frostproof.

$4.7 Million Taxes Collected First Month

Within the first month of payments 71.4 per cent of Highlands County's 1974 tax bill has been collected. W. H. Prescott, collector for both city and county taxes, said today that against a roll of $6,622,399, gross paymenis of $4,729,767 have been made.

Wrangles with the state over tax values delayed 1974 bills from the usual November mailing date to Feb. 15. Taxpayers responded immediately, many stating that they were eager to take advantage of the four per cent discount allowed for payment within the first 30 days.

Discounts allowed in the first month totaled $184,852, Prescott said.

Usually a descending scale of discounts are allowed from Nov. 1 to April 1. This year the discount — the maximum four per cent — was allowed for one month and March 17 moved immediately to full payment.

On April 1 unpaid taxes go onto a delinquent list and thereafter a three per cent penalty is imposed. Eventually advertising costs are added to the tax bill.

Prescott said mail returns have been so heavy in recent days that the $5 million mark may have been passed.

"Most of the big taxpayers have made their payments," Prescott reported this week. Some of the larger payments he cited were $167,746 from United Telephone Co.; $126,545 from Lykes Brothers; $100,366 from Consolidated-Tomoka; $92,996 from Ben Hill Griffin Inc.



CHAIRMAN OF THE Accreditation Committee of the Southern Association of Schools and Colleges Mitchell M. "Mitch" Ferguson hands copies of the committee reports to Dr. John Crittenden, principal of Avon Park High School. They stand in front of the portrait of former principal Art Wilhite. Photo — Cornell

Accreditation Committee

Gives Recommendations In Report

The Accreditation Committee of the Southern Association of Schools and Colleges headed by M. Mitchell "Mitch" Ferguson during their visit last week found many strengths and some weakness about the Avon Park High School system and the community according to Dr. John Crittenden, principal. Overall the committee report appeared to be very favorable although the final report on accreditation will not be known until the first week of December.

In the forward of the committee report Ferguson thanked the school family for the many courtesies extended during the evaluation and commended the steering committee for a well prepared study and "all" the persons involved for their cooperation and helpfulness. He concluded with the hope that the report's recommendations would be helpful in continuing efforts to improve the high school.

In their reference to the school and community the committee was most impressed with the overview of the city, school and county and commended the school and community committee.

Its strengths were listed as an active advisory committee, excellent and enthusiastic Band and Athletic Booster organizations with some programs having lay advisory committees.

Weakness cited by the committee — Some staff members were unaware of the variety of business, industries, agencies and individuals and their potential value to the educational program. Another was that the close bond between school and community had weakened as the school was no longer the center of community activities.

Recommendations were that positive steps be taken to create a closer bond between school personnel and the community with an attempt to create a positive image of the school. Steps should be taken to acquaint the staff with the community resources and how to use them in programs. Lastly the exploring of the possibility of additional school-community organizations.

School facilities should be conducive to a proper learning atmosphere, stated the school facility committee and be adequate for present and future needs. They found that the Avon Park High School facility opened in September, 1971, took care of the deficiencies noted by the 1966 committee report and should adequately house 900-950 students in the future.

Many commendations were given on the school plant, its teaching areas, custodial services and building and grounds.

Recommendations included the correcting of health and safety hazards in the science, industrial arts and agriculture areas. Other systems to be given attention were: Climate control, heating and cooling the gymnasium, fire alarms, exit lights, the clinic, lighting of walkways, the unloading and parking areas, the handling of garbage from the kitchen and the installation of cable TV were desirable.

The visiting committee found that guidance services are to aid students in the attainment of realistic goals and that there has been much progress since the evaluation in 1966. Its strong points were excellent facilities and excellent counselor-student ratio, with all counselors fully certified and having a friendly cooperative attitude, there was a full time guidance secretary and a guidance committee.

Weaknesses included: Some student records not in a fireproof area, guidance phone not on a private line, some teachers and students not

(Please turn to page 2)

Solutions To Solid Waste Disposal Sought By Board

Commissioners who attended Tuesday afternoon's meeting of the Landfill Committee, sought solutions to the county's mounting solid waste disposal problem.

However, most of the overflow crowd of countians who attended offered not solutions — but additional problems.

After sitting through a one-hour presentation on incinerators given by W. W. Selzer of Florida Gas, citizens were impatient to speak out on their major concern — mandatory household garbage collection.

Chairman C. J. "Buddy" Wise made it clear at the outset that the so-called "mandatory" collection system was but one of many options being considered.

Charging each household for trash and garbage pickup was being considered as one way to prevent county roads from becoming open dumping areas when the central landfill becomes fully operational, Commissioner Ken Wilkinson pointed out.

Steve Roberts, spokesman for the county's three franchised refuse collectors, made the following proposal:

Two 20-gallon containers of household garbage plus four bags of yard clippings (total weight, 40 lbs. or less) would be picked up, curbside, from every residence in the county. Charge: $3.50 per month.

Individual residents could arrange for twice-per-week collections.

Families who are not year-round residents would pay for garbage-trash collections only while they are in the county.

Roberts admitted that the success of the countywide pickup plan hinged on its having the full legal backing of county government to enforce payment of bills.

The term "mandatory collection" rankled many who attended the meeting. Some characterized the proposal as dictatorial, illegal and unconstitutional.

Opponents of Roberts' proposal raised the following objections: those who have no garbage should not have to pay for unneeded service; anyone who wants to haul his own trash to the landfill and pay the dumping charge should have that right; pickup service provided by franchised collectors is marginal now and would be worse if their operating areas were expanded.

Also, mobile home park owners can haul their own refuse to the landfill cheaper and more reliably than can the franchised dealers; paying monthly pickup charges would present a financial hardship: enforcement of the anti-dumping ordinance would be better

Wise reminded that commissioners are searching for the least expensive, most equitable solution to the waste disposal problem.

Wilkinson pointed out that an alternative to paying the $3.50 pickup fee might be to raise ad valorem taxes to purchase trucks and trash containers plue heavy equipment and crews required to operate several county landfills.

Commissioner Robert Skipper observed that raising ad valorem taxes to support trash disposal is inequitable because it forces those having relatively little trash to bear a high percentage of the added tax load.

Commissioner Norman "Jug" Heston cited existing illegal dumping as an argument favoring a change in present policy.

Heston recalled a recent cleanup campaign during which county trucks hauled away 200 loads of trash that had been discarded along Memorial Highway, Sebring area.

Commissioner Kelly Phillips entered a plea that something be done immediately to relieve the disposal problem that now exists in the south end of the county.

The Lake Placid landfill has been closed and people there are dumping household garbage on flatbed trailers that haul the waste to the DeSoto City landfill, Wise reported.

Wise said he feels that a suitable replacement landfill site in the southern part of the county can be found.

When county engineer Gordon Hays Jr. said that the Division of Pollution Control would require any new landfill site to be operated strictly according to Florida statute, Wise asked that a member of the Pollution Control office in Ft. Myers be invited to attend the committee's next meeting to clarify new requirements.

Scotty's Instant Homes Expanding Operations Here

Scotty's Instant Homes Inc. is moving to expand operations in northern Highlands County.

A parcel in the W. F. Johnson subdivision, northeast of Avon Park, has been purchased from Ben Hill Griffin Inc.

James Sweet, chairman of the board for Scotty's, parent company for the instant homes corporation, said the newly purchased land will be used for homes expected to sell for $21,500 to $26,000.

He said these are more expensive than the houses sold in Scotty sections of Highlands Homes and Lucas Lakes at Sebring. However, the new Avon Park development will be pitched toward financing backed by Federal Housing Administration or Veterans Administration, as well as Farm Home Administration loans.

The Farm Home loans were the exclusive source of federal help for the Sebring houses.

Sweet said that by expanding

(Please turn to page 2)

Between The Bookends

By Mrs. R. D. Moore, Librarian

The twentieth edition of that famous year-round handbook for protecting and increasing your capital and income **Dun & Bradstreet's Guide to your Investments** has arrived at the Library. This is the standard source book for both the investment adviser and the individual investor. It includes 11 sample portfolios for a variety of income and investment goals.

Two more additions have been made to the Reverence Collection this week. **Sports Rules Encyclopedia** by Jess White and **How to Clean Everything** by Alma Moore. The tremendous growth of sports and sports education in the past two decades has created a definite need for a publication of sports rules.

Each year tens of thousands of people are involved in the numerous individual, dual and team sports either as participants or as spectators. This widespread development of sports in our American communities has made a rules source an imperative part of sports education.

The official rules for 38 sports and games are to found in the **Sports Rules Encyclopedia** including such games as croquet, fencing, handball, squash, and water polo.

How to Clean Everything is the authoritative guide to cleaning, conditioning and stain removal for every type of material and surface. This is a completely revised edition to bring everything up to date. Do you have a "Teflon" coated pan but the food is sticking? Got a new dress and you've lost the cleaning directions? This book will save you time and forestall many a minor household problem.

Robert Heinlein — a world famous writer of science fiction — says that **The Mote in God's Eye** by Larry Niven is possibly the finest science fiction novel he has ever read. This new novel is about human beings making first contact with intelligent but utterly nonhuman aliens. It has received critical acclaim everywhere and is certain to be the prize winning science fiction novel of the year.

Catherine Cookson is one of our most popular authors at the City Library. Her novel is set in the vast tenement section along England's Tyne river docks. **A Grand Man** combines humor, mature insight and many heartwarming touches to present a realistic and unsentimentalized story of profound love.

The Jade Dragon by Nancy Budkingham is the latest gothic suspense novel to be added to our collection.

The Romance of Atlantis by Taylor Caldwell and Jess Stearn is receiving a great deal of attention in the press. This is supposedly the first novel ever written by Caldwell — written sixty years ago when she was twelve, but permitted to lie fallow for over half a century.

Taylor Caldwell's grandfather, a book editor in Philadelphia, suppressed this book for he could not believe that this creation was the work of a young girl. He concluded that it had been plagiarized. Reading the novel today, but assured of its authenticity, the reader nonetheless understands and shares his sense of wonder.

Understanding Arthritis and Rheumatism; a complete guide to the problems and treatment by Malcolm Jayson is new to our collection.

Avon Park Sun

Established in 1919 at Avon Park, Florida

NYT A New York Times Company

Published Each Thursday in Avon Park, Fla. 33825
Office: 203 West Main Street
Phone 453-4355 453-4351
Edward Carter, Vice President and Publisher
Second class postage paid at the Post Office at Avon Park, Fla., under the Act of Congress of March 3, 1879.

Single Copy 15c

The views expressed on this page except under the heading of Editorial, are those of the writers expressing them and do not necessarily reflect the opinion of the Avon Park Sun or its staff.

Deese Charged With Unlawful Burning

Florida Forest Service rangers, often called out to fight fires, expect to be in court soon for another kind of fight. The service is charging Albert Deese with unlawful building of fires and unlawful burning of fires.

Rangers said Deese unlawfully burned trash piles at property off State Road 17 between Sebring and Avon Park. Rangers said the blaze did not escape the immediate area.

Deese's defense counsel has sought dismissal of the charges, but in court March 14 County Judge Mark Richardson Jr. denied the motion.

Gospel Singing in Concert



The Paulson Gospel Singers will be at the Middle School auditorium in Avon Park March 21 and 22. The group is a family of 15 - singing and telling the Gospel Story.

The concert will begin at 7:30

A free will offering will be taken. The public is invited.

INCOME TAX SERVICE

C. S. "Buck" Pardee

Office hours: 10-12 & 2-4.

100 S. Forest Ave.,

Avon Park

453-3459

THE BIBLE QUESTION BOX



For Bible Answer To
Bible Questions
Write To

Pastor A. W. Ortner
Rt. 2 Box X405
Avon Park, Florida
33825

Question: (What is the meaning of the unprecedented global increase of crime?)

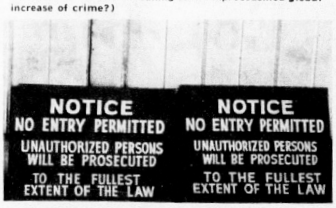

THE SIGNS OF THE TIMES. Sun photo — Miller

Answer: Signs like the one above emphasize the great deluge of crime which abounds all over the globe. Lawlessness is rampant every where. Crime is constantly increasing. Law enforcement agencies are unable to cope with the flood of crime which threatens society. Too often those who have been appointed to enforce the law are themselves involved in criminal activity.

There has been a slogan, "Crime does not pay". Obviously, there are more and more people who believe that crime does pay. This is one of the reasons for the tremendous increase of law-breaking. Our courts are far behind in prosecuting the criminal. Too many crimes are never solved. Corrupt judges and lawyers too often favor the criminal than the law-abiding citizen.

All that is necessary for crime to triumph, is for good people to be indifferent about law violation. Instead of cooperating with law enforcement agencies, these good people do not want to become involved. This is a dangerous attitude. To stop the current epidemic of crime, all citizens must become concerned and do all they can to cooperate with those who are responsible to maintain law and order.

The Bible predicts that the last days of this world's history will be characterized by global lawlessness. This know also, that in the last day perilous times shall come. For men shall be lovers of their own selves, covetous, boasters, proud, blasphemers, disobedient to parents, unthankful, unholy. Without natural affection, truce-breakers, false accusers, incontinent, fierce, despisers of those that are good. Traitors, heady, highminded, lovers of pleasures, more than lovers of God; 2 Timothy 3:1-4. Hear the word of the Lord; children of Israel; for the Lord hath a controversy with the inhabitants of the land.

Because there is no truth, nor mercy, nor knowledge of God in the land. By swearing, and lying and killing, and stealing, and committing adultry, they break out, and blood toucheth blood; Hosea 4:1-2. These scriptures attest that the basic reason for lawlessness and violence is man's departure from the truth and knowledge of God, which if complied with will preserve the human race.

Muck Fire Burning North Of County Line

Rangers with the Highlands County staff of Florida Forest Service are keeping watchful eyes on a muck fire smoldering just one mile north of the Highlands — Polk County line.

The stubborn fire broke out at 5:30 p.m., March 16, near US 27. Heavy rain fell in some parts of Sebring on March 17 but did not extend northward far enough to dampen the fire. The muck pocket harboring the blaze extends far southward into Highlands County.

Continued From Page One

Scotty's Homes

offerings, the company hopes to reach buyers whose incomes exceeds that permitted under the Farm Home rules. To qualify for Farm Home help, adjusted income for the purchaser could not exceed $11,700.

In Highlands Homes offerings are down to the last six Scotty homes. In Lucas Lakes only two Scotty houses, the final two are for sale.

The land purchased from Griffin is adjacent to Morning Sun Manor section of Avon Park, has city water and sewer service available. Scotty's currently has three or four houses for sale in Morning Sun Manor, Sweet said. Building on the newly acquired site is expected to begin in April, he said.

Tax stamps on the deed indicate that Scotty's paid $40,000 for the Griffin land.

Accreditation

understanding the functions of the department, counselors having too much responsibility in scheduling, the guidance committee not meeting regularly, lack of career education by guidance department and a need for a student handbook. Recommendations called for the correction of these weaknesses.

The educational media program facilitates and enriches the learning experiences afforded students reported the visiting committee. A unified program through the media center is administered by two very competent and certificated media specialists with an atmosphere conducive to study and recreational reading.

Strong points of the media program were: Student oriented philosophy, media specialists were well qualified, an attractive functional media center, flexible scheduling for students, materials and equipment well organized for accessibility and inter-library loan arrangements between school and public library.

On the weak side of the ledger the committee reported that lack of finances to be a deterrant towards building a quality collection of educational media, books worn out and materials out-dated, inadequate collection of books and audio-visual materials for instructional programs, little current fiction for young people, lack of facilities for viewing and listening activities and lack of equipment and supplies for producing audio-visual materials.

Recommendations appeared to center around adequate funding for the purchase of supplies and equipment to up date present materials and equipment along with the expansion of media center facilities, establishment of an area for student and teacher use in preparing class materials, and finally establishment of a media center committee to help formulate policies and objectives.

Dr. Crittenden stated that the deficiencies noted by the visiting committee were identified by the faculty during the self study of the past year. He concluded that the administration and faculty will begin at once to correct as many of the deficiencies and will implement as many of the recommendations as possible.

Winter Guest Club News

By ILLEON KULL

Shuffleboard

Mar. 15 — Twenty-seven trophies were presented to A and B players who won one hundred points during the season.

Winners were: William Bayes, Charles Bidstrup, Chris Cabezas, Mable Crocker, Alva Derr, Fred Frye, Ed Healy, Leslie Hildreth, Ken Holsapple, Otto Kroeger, Bernice Long, Donald Mason, William Olson, Alton Wetmore, Oliver Colson, Edward Edwards, Ivan Goddard, Louis Hageman, Lee Roy Hankins, Rachel Kirby, Robert Kirby, Sponsler Limbaugh, Martin Littlefield, Anna Manegold, Richard Meyre, James Rigg and Jake Turfler.

A courtesy trophy was presented to Jesse Wilcox.

Twelve Avon Park players in the A's and twelve in the B's played at Sebring Mar. 10th, and 11th, in the Cancer Benefit tournament. William Olson and Ivan Goddard of Avon Park won first place in consolation.

There will be a tournament for A and B players each Wed. and Sat. as long as there are enough players. A's will play Sat. A.M. and B's Sat. P.M. A's play Wed. P.M. and B's Wed. A.M. Four games will be played and the winners of four games will be rewarded for their efforts by having their names in this column.

Mar. 12th — Four game winners were: George Geisler, Bernice Long, Clyde Getchell, William Olson and Howard Brevoort.

Mar. 15th — "A" winners, Ellen Coombs, Ed Healy, Everett Paxton, William Olson, Clyde Getchell and Kellie Larrew. Jake Turfler, M. Littlefield, Dick Meyer and Cecelia Healy were the "B" winners.

Dance

Mar. 10th — Visitors were Floyd and Mildred Waters of Farmdale, Ohio. 3½ squares.

Mar. 14th — Birthday honors to Prescott Goud. Ralph Sangrey baked a Moravian Love Cake which Prescott cut so all had a taste and a lemonade drink, each with the hope the cake did the job. However it was only guaranteed to the age of fifty. All had a real good time.

Cards

Mar. 10th — Pinochle, 10 tables; Joe Blomquist 823, Mazie Sarnes 797.

Mar. 11th — Bridge - contract, Helen Bason, 5100, Herman Wurster, 4900. Duplicate bridge's no duplicate on account of Hobby Show.

Mar. 14th — Pinochle, 10 tables: Grace Staley 670, George Wilson, 669.

Crafts

No regular crafts this week on account of Hobby Show. There were thirteen hundred people registered for the show. See the article regarding show elsewhere in this paper.

Announcement

There will be a "BINGO" game Thurs. p.m. All members welcome.

Hospitalized

In the hospital this week are: Dolly Dunavent, Henry Retter and Robert Kirby, Leonard Warner and Ethel Kime.

Sat. Night Pot Luck Supper

Hosts were Mr. and Mrs. George Tissot and Mr. and Mrs. Asa Little. The program Irish Melodies and a movie on Japan by Mr. Schantz. Eighty-three members enjoyed the interesting program and good fellowship.

Special Announcement

We all are saddened to hear of the death of Elizabeth Clarke (Mrs. Thomas R.) in Kansas City, Mo. on March 15th. Kansas City is the home of her daughter Jane.

Elizabeth was very active in the affairs of the Winter Guest Club, having been its News Reporter to the Avon Park Sun for nine years. Her first news report for the Winter Guest Club was on Nov. 11, 1965.

She was also active in many civic and social affairs of Avon Park.

The Clarkes came to Avon Park from Berrien Springs, Michigan ten years ago.

Royal's Fabric Center

PRINTED DOUBLE KNITS

Beautiful Florals - Geometrics - Dots - Checks.

Original values to $3.99 & $4.99 a yd.

SALE $2.44

Picture Panels

Regular $2.99

Close out $1.00 ea.

Animal Cut Outs.

Regular $.49

Close out 25c ea.

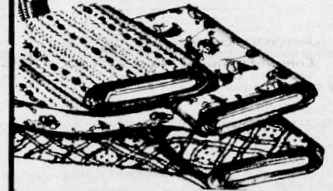

SIMPLICITY & McCALL PATTERNS SEE OUR COMPLETE SEWING NOTIONS DEPT. — LARGE SELECTION OF RIBBON & FRINGE.

912 W. Main St. Avon Park
Phone 453-5551

WILSON'S

FOR THE BEST SELECTION OF EASTER SHOES FOR THE ENTIRE FAMILY

FOR THE LADIES

★ RED CROSS ★ FAN FARES ★ COBBIES
★ LIFE STRIDE ★ CALIFORNIA COBBLERS ★ DEXTER

FOR THE MEN

★ JARMEN ★ HUSH PUPPY ★ DEXTER
★ WOLVERINE ★ NUNN BUSH ★ RAND

FOR THE CHILDREN

★ BUSTER BROWNS

and a super selection of KEDS & SANDALS for the entire family

WILSON'S
Family Shoe Store

233 N. Ridgewood
Sebring

SELLING GOOD SHOES IN HIGHLANDS COUNTY FOR OVER 20 YRS.

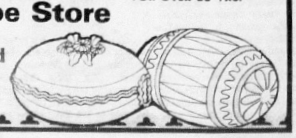

It's Our 40th **ANNIVERSARY**

YOU ARE INVITED
to CELEBRATE WITH US

Free Refreshments March 22, 9 a.m. to 5 p.m.

Florida's Oldest Exclusive Zenith Dealer



ANNIVERSARY SPECIAL
ZENITH
LAUSANNE
25" Color Console with doors
LIST PRICE '795
SALE PRICE $725

FINE TAPES & RECORDS

Complete selection of Popular, Traditional & Classics

Sale Prices Through Out the Store

We are extremely proud of our reputation that we have built over the years. We hope we have helped to make life more enjoyable for everyone in Highlands Co. Thank you for your patronage.

WHITE'S RADIO & TV

201 S. Circle Ave. Sebring 385-8343

Lake Bonnet Village News

By RAY TRAVIS

Dan and Stella Smith former residents of Lake Bonnet Village drove over from Palmetto Monday and visited the Augustines and other friends here in camp.

Elenor and Elmer Bent went to Lakeland Friday to the Rodeo.

Mr. and Mrs. Mewman Pleasant of New Castle, Ind., were Friday overnighters of Noble Jacksons.

Hazel and Richard Feitz of Avon Park spent Friday evening with Claude and Mildred McEndarfer in Section (B).

Mr. and Mrs. John Lember, Bourban, Ind. arrived in Section (B) for a two weeks stay, also in Section (B) for the weekend only are Mr. and Mrs. Laurence Miday of Dellroy, Ohio.

Mrs. Nora Wight sister of Kate Augustine of Bellevue, Mich. and her daughters Sally at home and Virginia from Hains, Alaska arrived Thursday for a few days visit.

Warren and Gladys Shoemaker spent last weekend in St. Petersburg attending the Keswick Bible Conference. The speaker was Dr. Boice of the Philadelphia Presbyterian Church.

Harold and Madleyn Jones spent Tuesday with Ruby and Willie Ratliff at their Rainbow Mobile Home Park site in Palmetto. The Ratliffs have spent the previous two winters at Lake Bonnet Village.

Bill and Eleanore Klover Crystal Lake, Ill. are here for two weeks. He is a brother to Evelyn Hermes.

Bernie and Dick Grose spent Tuesday at Lake Placid on June Lake with Warren Browns of Peoria, Ill. Mr. and Mrs. Glenwood Schertz of Wilmington Deleware, Mr. and Mrs. Henry Sand of Lehigh Acres were also guests. The Ladies are cousins to there was much reminiscing among them while the men golfed.

The Pencohle gang had dinner Friday at the hotel in Lake Wales. The women motored on to Winter Haven and spent the remainder of the day shopping.

Mr. and Mrs. Donald David of Knightstown, Ind. are spending a week with his folks Mr. and Mrs. Bill Davis.

Frank Gergen owner of Lake Bonnet Village and son arrived Thursday from Miami for a several days stay.

Paul and Bonnie Green who moved to Tampa recently returned to Lake Bonnet Village and have been hired a assistant managers.

We are to have a sunrise church service on the lakeside lawn Easter at 8:00 a.m. Sunday March 30. Rev. Bently Williamston pastor of First Methodist Church of Avon Park will be the guest pastor.

In case of rain the services will be in the recreation hall.

Mr. and Mrs. Nelson Stevens of Sebring and Mr. and Mrs. Cliden Corl visited the nursery at Avon Park Correctional Institution Monday afternoon.

Mr. and Mrs. Leo Corl of Sleepy Hallow Trailer Park of Zephyrhills spent Thursday with his brother and wife Cliden and Nellie Corl.

Mr. and Mrs. Walter Spansail returned to camp after being called home oy the sudden death of their daughter Norma Thomson on March 4. Services were held at Brighton, Mich. on Mar. 8.

Cliff and Evelyn Lyons visited Mr. and Mrs. C. Stringer in West Palm Beach last Sunday and Monday.

Mr. and Mrs. John Gill and Mr. and Mrs. Clarence Rowe spent Friday in Orlando visiting the Gill's son from Richmond, Mich.

Mr. and Mrs. Joe Roffo and Mr. and Mrs. Horace Newell spent Thursday in Winter Haven. The men enjoyed the ball game between the Boston Red Sox and the Pittsburgh Pirates.

Mr. and Mrs. Dave Archiball and Mrs. Bessie spent last Saturday in Bradenton.

Mr. and Mrs. Helen Moody, Jo-Jo Moody, Mrs. Ann Paris, Miss Katrina Ragsdale, and Mrs. Olive Gill spent last Wednesday in Sarasota.

Mr. and Mrs. William Baker of Frostproof spent Wednesday with Joe Roff.

Mr. and Mrs. Harry McClain and daughter Mary Ann from Hollyoak, Del., guests of their mother and father, and Mr. and Mrs. George McClain.

Mr. W. R. Jackson and son Warren of Tampa, were guests of Howard and Helen, and Jo Moody Saturday. Warren and Jo-Jo Moody were school mates at the University of Tampa.

SIGNS STOLEN

Two construction signs belonging to Mac Asphalt Co. of Winter Haven have been stolen from a construction site on Arbuckle Creek Road, according to a report filed with Highlands County sheriff's office on March 12.



Capping and pinning for the Auxiliary of Walker Memorial Hospital was held last Monday evening. Pictured l-r, Mrs. Pauline Tondee, Director of Auxiliary; Marian Loucks and Ruth Davidson received their 100 hour pin; Mrs. John McClelland Administrator to the hospital. Photo—Cornell.



Mrs. Jean Gurney received her 500 hour pin last Monday night as Hospital Administrator John McClelland congratulates her. Looking on is Mrs. Pauline Tondee, Director of the Auxiliary. Photo — Cornell

Pink Ladies Purchase Paging System

The Auxiliary of Walker Memorial Hospital held their capping and pinning awards Monday night with Director Pauline Tondee and Mr. John McClellan the Administrator to the hospital.

Those receiving awards were; Ruth Davison and Marian Loucks for 100 hours, Jean Gurney received her 500 hour pin. Two ladies not present were to receive their pins for 1,000 hours, Fannie Roach and Marian Dick her 9,000 hour pin.

Mr. McClelland gave the ladies a report on the paging system that they had purchased for the hospital.

Mrs. Alma Doty was reelected as Gift Shop chairman. Mrs. Ercel Bennett volunteered to be the Candy Striper Chairman. Her co-chairman will be Marian Whalen.

Mrs. Good asked those that have not paid their dues to please do so, then she, the president adjourned the meeting with the Pink Ladies Prayer in unison.

CHARGES DROPPED

On preliminary hearing March 13, charges against Eddie Graddy were dismissed. Graddy had been arrested at his Sebring home and charged with aggravated assault. In the preliminary hearing before County Judge Mark Richardson Jr., Graddy was represented by Clifford M. Ables Jr., assistant public defender.

Bonnie Brae News

By MARGIE WELLS

There was a good turn-out for the monthly covered dish dinner last Friday night and, as usual, a good dinner was enjoyed by all. It was announced that all activities for the coming week will be cancelled while the recreation hall is being painted.

House guests at the home of Dorothy and Ralph Carroll last week were Mr. and Mrs. Melvin Thomas of Largo. Wednesday they were joined by visitors from Leesburg, Mr. and Mrs. Bruce Thomas, and their guests, Mr. and Mrs. Lavern Grandy of Fairview, Penn. The Thomases are cousins of Mr. Carroll and all were for many years residents of Corry, Penn.

Mrs. Edna Clark of Indianapolis, Ind.; Betty and Connie Gough; and Rozzie and Lester Parkhurst were at Bradenton and Palmetto this past week and visited Mrs. Robert Massengill who has just returned home after surgery. Mrs. Clark also went shopping in the DeSoto Mall at Bradenton.

Mr. and Mrs. James Mulligan of St. Cloud made a surprise visit this week at the home of Peg and Bill Chalmers.

Mr. and Mrs. Merlin Porter of Palatine Bridge, N.Y., are visiting Max and Ethel Putnam.

Friday, Edna Clark, Betty and Connie Gough, and Rozzie and Lester Parkhurst went to Fort Myers to visit Ellen McGonagle who formerly lived in Bonnie Brae Park and also Fairmont Mobile Park.

Mr. and Mrs. John Brennan of Lake Placid visited Mr. and Mrs. Ralph Wagenschutz Thursday.

Mr. and Mrs. Robert Mitzell; Mr. and Mrs. Bert Lerch of Monroe, Ohio; Mr. and Mrs. Marion Palmer of Dayton, Ohio; and Mr. and Mrs. Leslie Gilbert of Columbus, Ohio, were recent guests of the Ron Boyers.

Guests of Margie and P. D. Wells are Rev. and Mrs. C. D. Harsh of Ashland, Kentucky. Rev. and Mrs. Harsh are the parents of Mrs. Wells, and Rev. Harsh is a retired Methodist minister who has served various churches in West Virginia and Kentucky. They were joined by Mrs. Wells' brother, Leonard Harsh, of Fort Myers who spent the weekend with the Welles.

Ethel and Max Putnam, Blanche Hance, Thelma Miller, Helen Dyce and Roy Podewels spent an enjoyable evening Saturday at Lee Hoffman's home for their weekly game of cards.

Several of our residents are making plans to return to their homes in the northern states for the summer months.

Brentwood Mobile Court News

Mr. and Mrs. Herbert Billings spent Tuesday in Bradenton visiting some friends from Indiana, Mr. and Mrs. Floyd Palmer.

Mr. and Mrs. Carl Dager of Robertsville, Ohio; Mr. and Mrs. Boyd Dager and Mrs. Gladys Geib of Avon Mobile Court were Friday afternoon guests of the Roudy's.

Mr. and Mrs. Howard Storer of Pewaukee, Wis. visited their Uncle and Aunt, Walter and Ruth Rogers this past week.

Mr. and Mrs. Jim Pevonka of Greenville, Ohio, were overnight guests of Gene and Hazel Deubner.

Mr. and Mrs. Albert Gealt and Mrs. Jo Meehan, old friends from New Jersey, visited with the Tysons Monday and Tuesday.

Mr. and Mrs. James Nickelson of Toledo, Ohio, and Mr. and Mrs. Edmund Scobie and Bob of Sebring spent Wednesday with Bill and Marie Good.

Bill and Marie Good spent Thursday in Ft. Myers Beach with Mr. and Mrs. Culbertson, old time friends who now live in Algers, Mich.

Mr. and Mrs. M. B. Rath, Mr. and Mrs. John Pape, Mr. and Mrs. LaVern Bord of Cleveland, Ohio, who have spent the winter at Saddle Bag Lake, Lake Wales, spent Friday with the Goods.

Paul France continues to gain at Walker Memorial Hospital. We all hope to see him back home soon.

Mr. and Mrs. Stroble of Springfield, Ohio, called on Mrs. Ernil Holaday Monday. The Strobles were on their way to Miami.

Miss Michelle Wawszcyk of St. Johns, Mich., is visiting her grandparents, the Glenn Pearsons.

Mr. and Mrs. Warren Dayton enjoyed a picnic on Thursday afternoon at Highlands Hammock Park with the following friends: Mr. and Mrs. Ray Ilg from Port Ritchie, Mr. and Mrs. Howard Patterson and Mrs. Esther Welker from Lake Deer Mobile Harnler at Winter Haven, Mr. and Mrs. John Miller from Indian Rocks Beach, and Mr. and Mrs. Leon Van Buskirk from our own Court.

Mr. and Mrs. Avery Schroth of Lakeland and Cedar Lake, Marcellers, Michigan were Wednesday luncheon guests of Mr. and Mrs. Harold Rimes. Mr. and Mrs. Howard Shearer of Punta Gorda and Mr. and Mrs. Romaine Hastlett of Goshen, Indiana were visitors Thursday. The Jerry Shoemakers, former residents of our Park and now of Fort Meade, and the Richard Hodson's were Sunday afternoon and evening guests of the Rimes. The Richard Hodsons and the Harold Rimes were Saturday guests of Mr. and Mrs. Jerry Shoemaker of Fort Meade.

Mr. and Mrs. William Thorne spent the weekend with friends, Mr. and Mrs. John Harrison of Bradenton. Saturday they went to Venice to see friends, Mr. and Mrs. Charles Shannon and they also spent some time in St. Petersburg with friends.

Mr. and Mrs. Lawrence Volk and son, Jim of Grover Hill Ohio, spent Tuesday and Wednesday with the Dana Didricks. While here they visited Highlands Hammock State Park and the Bok Tower.

Mr. and Mrs. Charles Clark of Ft. Wayne, Ind. who are spending some time at Lake Placid, visited with Dana and Marguerite Didrick on Thursday.

Mr. and Mrs. Paul Todd of Carson City, Mich. were callers at the home of their cousins, Marion and Edith Walling Thursday.

Mr. and Mrs. Raymond Eick and Mr. and Mrs. Otto Wakefield of St. Johns, Mich. were Saturday dinner guests of Marion and Edith Walling.

Mr. and Mrs. Joe Hamstra of Coopersville, Mich. are visiting with the Roy Geisingers.

Highlands
SEAFOOD AND BEEF
Now Under New Management
Specials
Chuck Steak 88¢ lb.
Cherrystone Clams $1.65 doz.
Beef Ribs 59¢ lb.
T-Bone Steaks $1.39 lb.
Extra lean ground Beef 89¢ lb.
Featuring - Extra large
Jumbo Shrimp $3.50 lb.
Complete line of fresh seafood
Western beef wholesale - retail
106 S. U.S. 27 Hwy - Avon Park 453-5759

WE'RE FIRST WITH THESE SWEEPSTAKES VALUES

Touchton Drugs welcomes race fans to the 12 Hours of Sebring and Highlands County, 'The Florida of the Future.'

BREAKFAST SPECIAL!!!
7 DAYS A WEEK UNTIL 11 A.M.
2 EGGS SCRAMBLED - DICED HAM - GRITS - TOAST - JELLY
79¢

3-PIECE LUGGAGE SET
REG. $24.95 $16.88

C126-12 C110-12
KODAK FILM
99¢ NO LIMIT

Race Headquarters
for suntan lotion, sunglasses, picnic supplies, insect repellants, first aid supplies and other family health needs.

PARKE-DAVIS VITAMIN C 66¢

grab a gallon!
Two big new 64-ounce bottles in a handy twin-pak. A gallon of refreshing Coca-Cola.
$1.44

SMILEY'S HOMOGENIZED GRADE A PASTEURIZED MILK
½ GAL. 75¢

Touchton Drugs announces the return of the 15 cent print
One roll of C110-12 or C126-12 developed with one print of each picture for a total price of $3.11

TOUCHTON Rexall DRUGS
SEBRING 385-2525 AVON PARK 453-4253

RIDGE LIQUOR AND LOUNGE
U.S. Hwy. 27 N., Avon Park Ph. 453-9060
(Just North of the Hospital)
Daily - Open 8:00 a.m. to 2:00 a.m.
Sunday 1:00 p.m. to 2:00 a.m. SALE
Wed., Thurs., Fri. & Sat.

	QTS.	5THS
BLENDED WHISKEYS		
Calvert Extra	5.69	4.99
Imperial	5.65	4.75
Kessler	5.29	4.75
Park & Tilford "1870"	5.19	4.39
Rocking Chair	4.99	4.49
Seagram 7 Crown	6.19	5.19
Travelers Club	4.99	
BOURBONS		
Ancient Age	5.89	5.19
Early Times	5.89	5.19
Jim Beam	5.99	5.09
Evan Williams - Black & Green	5.89	4.99
Old Crow	5.99	5.19
Ten High	5.49	4.79
CANADIAN WHISKEYS		
Black Velvet	6.29	5.39
Canadian Club	8.39	6.65
Canadian Host	5.59	4.49
Canadian Lord Calvert	5.69	5.19
Canadian Mist	5.99	4.99
Grande Canadian	5.39	4.50
Royal Canadian	5.79	4.59
Seagrams VO	8.00	6.65
Windsor Canadian	5.55	5.09
SCOTCH		
Cutty Sark	9.50	7.40
Dewars White Label	9.30	7.80
Glen Mavis	5.20	4.50
Inverhouse	6.10	5.20
Johnnie Walker Red Label	8.10	7.80
MacArthurs	6.10	5.10
Teachers	8.35	6.75
GIN		
Fleischmanns	5.39	4.65
Gilbeys	5.45	4.55
Seagrams	5.49	4.59
Walkers	5.15	4.30
VODKA		
Gilbey	5.45	4.55
Smirnoff 100	6.60	5.60
Smirnoff 80	6.00	5.00
RUM		
Bacardi-Amber & Silver	6.10	5.20
CORDIALS		
Southern Comfort	7.39	6.49
BRANDIES		
Christian Brothers	6.79	5.69
Hiram Walker Flavored Brandies	5.39	4.99

Appearing Nitely (Except Monday)
Phil Eddings and The Flaming Stars

Avon Park Minor League



BILL OWENS FORD Front row, left to right, Melvin Nicholas, Stephen Hawkins, Kenny Warner, Jimmy Lawson, Michael Pate, Junior Lee. Second Row, Coach Lew Mundt, Chester Daniels, Skeeter Cooper, Alan Hawkins, George Tomek, Dale Ransom, James Beck, Joey Light and Coach Bill Smith.



WINN DIXIE — FRONT ROW left to right, Scott Edwards, Robert Turnbull, Johnny Rewis, Diane Schomp, Carry Spurlock, Mike Prevatt. Second Row, Chris Reeves, Timmie Tucker, Greg Jackson, Quintin Williams, Bill Porter, Craig Schomp, and Coaches, Joe Jackson and Jimmy Prevatt.



MARYLAND FRIED CHICKEN — Front Row — Gene Taylor, Windell Harvey, Bobby Hipps, Samuel Hipps, Mike Baldwin and Susan O'Neil. Second Row; Kevin Wingate, Tracey Brown, Mercedese McRae, Stuart Thompson, Frankie Flowers, Gerald Bristow. Coaches Gene Taylor and Skip Rutter.



HIGHLANDS BUILDING SUPPLY — Front Row left to right; Willie Wilburn, Bryon Arnold, Bobby Britt, Steve Caker, Keroy Britt, Darrell Williams, Back Row, Richard Dick, Sheryll Dennis, Darlene Dick, Keith Riddle, Lisa Newsome. Coaches, Wes Odum, Rick Dick, and Ronnie Dick.



WELLS MOTOR CO. Front row left to right; Juan Sanchez, Kenneth Barfield, Charles Garner, Charles Gwenndt, Robert Daubach, Ricky Conklin. Back Row; Dan Evers Coach, James Starks, Jimmy King, Robbie Kopp, Greg Kelley, Delores Spry, Mark Garner and Coach Leon Garner.



BORDERS SERVICE STATION — Front row left to right, Shen Carroll, Kenny Houpe, Clint Collins, Randy Wright, Skip Eddings, Second Row, James Crumb, Erdley Bent, Willie Nelson, Edwin Boone, Bruce Sapp. Not pictured Perry Carroll, Coaches, John R. Russ, Jerry Wright, Phil Eddings.



ONE HOUR CLEANERS, Front row left to right, Michael Brazeau, Tommy Sauls, Wayne Elder, Jason Edwards, George Hall, Danny Edler, Don Welch, Back Row, James Berry, Mike Hering, Demetrius Knight, Allan Liskey, John Cravey, John Hood, Ricky Oates, Bat Boy. Coaches, Terry Elder, Buddy Price, Larry LaFlam, Not pictured, Johnny Elder.

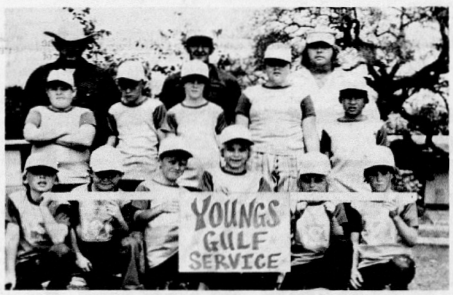

YOUNG'S GULF SERVICE, FRONT row left to right; Richard Douglas, Bubba Waldron, Bobby Lewis, Bobby Smith, Dennis Myers, Greg McDonald, Second row, Dean L. Filppula, David Lights, Laurie Welch, Robert Hamilton, Tony Moore. Not pictured James Simpkons. Coaches Perry Waldron Sr., Ken Filppula and Richard Skinner.



BARNETT BANK AT SEBRING — Front row left to right; Daren Helvey, Bobby Barnes, Duane Young, John Patterson, Jeff Antley, Back row, Michael Ervin, Kara Elder, Gayla Starling, Buddy Henry, Rodney Tilley, Not Pictured, Willie Dennard, and Michael Dozier. Coaches John Patterson, and Johnny Barnes.



AVON AUTO PARTS, Front row, left to right; Norman Singletary, Otis Kelly, Clifford Woods, Blair Brooker, Larry King, Travis Carter, Back row, Jacques Thomas, Michael Rowe, Steven Allen, Tommy Hipps, Bat Boy, Alvin Hardy, Roy Ladwig and Rickey Viets. Not pictured David Brooker and Bob Barker. Caoches Kenith E. Miller and Roger Gurganus.



BORDEN'S DAIRY — Front row left to right; Bobby Smith, Ben Johnston, Rodney Rider, Benton Byers, Robby Briscoe, Calvin Taylor, Back Row, Doug Skinner, Billy Briscoe, Annette Blake, Tommy Taylor, John Marcum, and Jim Marcum. Coaches; Joe Johnston and Bob Briscoe. Not pictured; Henry Williams and Tony Tompson.



FIRST FEDERAL OF HIGHLANDS COUNTY — Front row, left to right; Greg Kramer, Larry Hampton, Tim Mossey, Mike Fels, Ricky Barker, Keith Fels. Back Row, Coach Larry Jackson, Joe Willis, John Littles, Steve Coe, Dale Williams, Charles Ishmael, Andy Spires and Coach John Spires.

Twelve Teams Make Up Minor League Roster

Twelve Avon Park minor league baseball teams with from ten to twelve players on each team marched in a parade on the mall last Saturday afternoon led by City Officials and team coaches and managers.

The opening game of the 1975 Minor League season was played at the Little League Field after opening remarks by League President Henry Dennis, an invocation by Rev. Dennis Postell, first pitch by Avon Mayor Marshall Davis.

Four games were played on Saturday with Winn Dixie defeating First Federal of Highlands County 15-1 in the first game, Barnett Bank at Sebring winning over Maryland Fried Chicken 20-10 in the second game, Avon Auto Parts outscoring Young's Gulf Service 5-2, and Borden Dairy Products beating Bill Owen's Ford 16-6 in the final game of the day.

Last Monday and Tuesday nights the other four teams got into the action. One Hour Cleaners played Bill Owens Ford for its first game, Border's Service Station took on Winn Dixie, Highlands Building Supply played Borden Dairy Products and Wells Motor Company played Barnett Bank at Sebring in its first game.

Pictures of the twelve teams and their coaches are printed in this issue of the Avon Park Sun. This marks the first year that girls have been included in the Minor League program in Avon Park. Several young ladies are included in the rosters of the twelve teams.

The teams will play a twelve game schedule with action taking place at the Little League and the Softball Field each Monday, Tuesday, Thursday, and Friday evening. There will be two games at each field each night with the first game starting at six and the second one following at 7:30 p.m. Rained out games will be made up the following Saturday.



Everyone enjoyed the Card Party given by the Woman's Club Home Life Department last Tuesday, March 11th, at the Club House. Cake and coffee was served, door and table prizes given. Mrs. George Couch was chairman for the event. The Women's Club also had for sale jewelry, bags and other items. Photo—Cornell.

Merchants Donate Band Day Prizes

One of the highlights of Band Day last Saturday was the drawing for merchandise donated by local merchants and also purchased by the Band Parents Association.

Two items that many ticket holders had their eye on were a Sylvania color TV set and a Winchester 12 gauge field gun.

The TV set was purchased at Lane's TV while won by Mrs. O. J. Loucks while the shotgun which was also purchased by the association was won by Ann Jackson who has never fired a gun.

Other merchandise was donated by local merchants and included: Battery cable donated by Hill Top Sales and Services, won by Wallace Humphery; ratchet set donated by Hill Top Sales and Services. won by Mrs. Della Perry; lamp, donated by Avon Wholesale Electric, won by Mrs. Joe Franza, Sr.; vanity chair donated by Turner Furniture Co., won by Mrs. Earl McLeaney; hanging fern donated by Crabtree Nursery, won by F. J. Ball and a gift certificate donated by Vogue Beauty Salon, won by Mrs. Florence Young.

In China, a key is given to an only son to lock him into life!



This was the scene at the Winter Guest Club Hobby Show. During the two day show about 1300 people attended. You could see anything from corn husk dolls to flowers made of plastic spoons and forks. Photo—Cornell.

WOMEN'S SECTION

Deck Report On Hope To DeLaney Residents

Thirty six residents of Delaney Heights gathered at the club room Wednesday noon to enjoy a covered dish dinner with social hour and observe the birthdays of Mrs. Sara Bitner, Mrs. Lettie Witt and Mrs. Sodic Whitehurst. Mrs. Witt was not present but was sent a full plate and gift.

The club rooms were gaily decorated in St. Patrick motif by Mrs. Aretha Hoffman, Mrs. Mary Copeland and Mrs. Bessie Trude.

Miss Wetmore was not able to attend but sent her usual gifts of hand painted pictures to those having birthdays.

Mayor Marshall Davis and City Council President Wendell Williams guests of the group were introduced.

Suggestions for future meetings were heard and Mr. and Mrs. Charles Marshall will be in charge for April.

Mrs. Rosemary Deck was present to report on the Hope program which is being meanful to many of the elderly in Avon Park. There are 25 meals being delivered daily, Monday thru Friday and many receiving the health care offered by Hope.

Barbara Cornell

Society Editor

453-4355 453-4351

The Avon Park Sun, Avon Park, Fla., Mar. 20, 1975



Mrs. Michael Morris

Band Parents Thank Contributors

The Avon Park Band Parents Association would like to extend their appreciation to the many people and businesses who helped make our 1975 Band Day a great success. An exact figure is not known yet, but after all bills are paid, we expect to make approximately $2500.00. The auction consisted of many various items including three (3) band boys who voluntarily auctioned themselves for a days work.

We extend a special appreciation to everyone who donated items for the auction. The support our band receives from the entire community is outstanding.



We wish "Happy Birthday" to the following people, who will be celebrating their birthdays this coming week:

March 20 - Mildred Gray, Verlyn Marshall.

March 21 - Johnny Barker.

March 22 - Donna Ferguson, Don Gossick, Lawton Dyer, John Porter, Neal Sellars, Mrs. David Stuckey, Danny Joe Willis.

March 23 - James H. Hart, Leslie A. LaFlam, Norma Jean Jordan, George O. Mayhand, Mrs. Jane Nelson.

March 24 - Nena Dupree, Sharron Leland, Susan Rowe, Mrs. C. C. Skipper.

March 25 - Al Yarbrough Jr., Chuck Shane, Mike Talley, Joyce Henry, Cynthia Goodwin, Chester Seegar.

March 26 - Henry Perry, Dick Reisinger, Jimmy Crocker, Ruby Heim, Jo Ann Meeks, Mrs. Virginia Correll.

This is your birthday list, we welcome additions to it. It is equally important that we be informed on a timely basis of any deletions which should be made because of death or other reasons. Your help in this will be greatly appreciated.

SHOOTING ACCIDENTAL

An Avon Park man accidently wounded himself while cleaning a gun at his home on Lacey street. Emmet McNeal suffered a flesh wound in the left leg, below the knee. He was cleaning a 22 pistol at the time of the accident.

CONGREGATION BETH ISRAEL

Religious services will be held Friday at 8 p.m. at the Leisure Lakes Clubhouse. Cantor Max Kramer will be officiating.



BEFORE GOING TO the hospital for her tour of duty as a Pink Lady, Mrs. O. J. Loucks brought her husband to Turner's Furniture store to take a look at the TV set she won at the Saturday Band Day drawing. Photo — Miller.

Horne-Morris Wed In Jacksonville

Sylvia Ann Horne, daughter of Mr. and Mrs. Curtis M. Horne, and Michael Edward Morris were united in marriage at Harvest Baptist Church, Jacksonville, Florida, at 7:30 p.m., March 8th.

The bride is the granddaughter of Mr. and Mrs. James R. Spurlock of Avon Park. One of her attendants was a cousin, Barbara Spurlock of Avon Park.

Town Topics

Mrs. William F. Robbins and Mrs. W. W. Radcliffe have just returned from a seven day cruise on the M. S. Boheme. They toured the Virgin Islands, Puerto Rico, Haiti and Dominican Republic. While in Puerto Rico they visited Ryder Memorial Hospital (Mission Hospital sponsored by the United Church of Christ).

Mr. and Mrs. W. P. W'Steen were in Dunedin for the weekend to attend the Searles and Stuart wedding. Miss Stuart was the daughter of Rev. and Mrs. Allan Stuart who was a former Pastor of the Methodist Church.

Home Broken Into

An Avon Park man returned from a month's vacation to find that his home on Riverdale Road had been broken into. Clothing, a clothes hamper, two skillets, fishing gear, household linens and approximately $35 worth of food were stolen, Charles B. Schildecker Jr. told sheriff's investigators.

Calendar Of Events

Births

Walker Memorial Hospital

Mr. and Mrs. Tommy Austin of Avon Park are parents of a son, Tommy Wayne, born March 7. Birth weight was 10 lbs., 3¾ oz.

Mr. and Mrs. Jimmy Marvin Dozier of Avon Park are parents of a daughter, Marcie Marita, born March 3. Birth weight was 6 lbs., 15½ oz.

Mr. and Mrs. Levi Dewberry of Sebring are parents of a son, Craig Jerome, born March 3. Birth weight was 7 lbs., 2¼ oz.

Mr. and Mrs. Raymond Eugene Ricketts of Lake Placid are parents of a son, Frank Eugene, born March 3. Birth weight was 5 lbs., 14 oz.

Mr. and Mrs. Kenneth Earl Gainous of Sebring are parents of a daughter, Jennifer Lynn, born March 4. Birth weight was 6 lbs., 9½ oz.

Mr. and Mrs. Don Laye are the proud parents of a daughter Robin Elissa.

Robin was born at Lake Wales Hospital February 28 weighing 9 lbs and ½ oz.

Her paternal grandparents are Mr. and Mrs. O. F. Laye of Avon Park and maternal grandparents are Mr. Van Hebenthal of Avon Park and Mrs. Betty Retherford of Miami.

Swirsky Awarded Certificate Of Perfection

The Eleanor Seaverns Rebekah Lodge No. 65 met at the Lions Den Last Monday evening with Jackie Roberts, Noble Grand presiding.

Three visitors came from the Sebring Lodge and Mary Cutler from Three Oaks, Mich. Lodge No. 309 was an honored guests, she is the Chaplain of Michigan Assembly.

Fourteen of our lodge members went to Sebring for the presidents Banquet. Betty Swirsky our Vice-Grand was awarded the certificate of Perfection by County Deputy Clara Stangland.

Hostesses for the evening were Mildred Waddell and Nancy Shay.

Judge Kelly Serves On Faculty

Resident Circuit Judge Clifton M. Kelly served as a faculty member for a New Judges College held at University of Florida, Gainesville.

During the three-day session newly elected and appointed judges studied civil and criminal procedures, special court problems, jury trials work, probate operations, juvenile procedures and work of domestic relations courts.

HIBISCUS CIRCLE GARDNERS MEET AT LAKESIDE PARK

Eighteen members of the Hibiscus Circle of the Garden Club met for breakfast at the beautiful lakeside park at the southern perimeter of Avon Park, March 13, 8:30 a.m. The breakfast was a combination of the culinary art of the members. Served beside the lake with birds singing and wild flowers blooming, the food tasted its best.

Miss Millie Pearson was a visitor; as a member of the Garden Club in Bailey, North Carolina, and a former citizen and school teacher in Avon Park, she is always welcome.

A silent plant auction was held by Mrs. P. C. Boney and Mrs. R. J. Rutherford. The treasury was enriched by $20.50.

Mrs. George Kelsey, president, presided at the business meeting. The valuable, appropriate books given in memory of Mrs. I. H. Ford, Mrs. R. H. Thayer, and Miss Sarah Sellers were shown to the group before being placed in the municipal library. Mrs. A. O. Sherman is in charge of books for the Hibiscus Circle.

A. P. H. S. Band on T.V.

The Avon Park High School Grenadier Band will appear March 23, 7:30 p.m. on Channel 8's "Wonderful World of Disney".

Minor Leaguers Selling Peanut Crunch

Minor league ball players are going into competition of another type when they beseige family and friends to buy "Peanut Crunch" candy by Madison Candy Co. for the next two weeks.

The top candy salesman of each team will receive a bat and two balls for his sales ability while manager and coach acting as sales managers of the top team will receive a wind breaker.

The 10 oz. tin of "Peanut Crunch" sells for $1.50 with the proceeds of the candy sale to be used for the purchase of a "pop-corn machine" and a "snow-cone machine" for the refreshment stand at the Little League ball field.

Passover

The Passover Seder will be observed on Thursday, March 27 at 6:30 p.m. at the Leisure Lakes Clubhouse.

Winter Guest Hobby Show Draws 1300 Visitors

Once more the Annual Hobby Show, held at the Avon Park Winter Guest Club, was an outstanding success. This was a two day affair, starting at 2 p.m. till 8 p.m. on Wednesday, March 12, continuing 10 a.m. till 4 p.m. on Thursday.

About thirteen hundred people signed the register. These visitors came from as far as California in the West and Vermont in the East, and quite a few states in between. Several providence's in Canada were represented.

Members who were busy all winter brought their finished work to show the public. The result was a beautiful display of talent. Members were demonstrating the various projects taught during the year. These tables were continually surrounded by interested viewers. Corn Husk Dolls, lift off plaques, roses made by heating and shaping plastic spoons held visitors attention. These were projects made at the Club for the first time this winter.

Mrs. Hallie Wetmore appreciated the thought of the members for the beautiful gifts and money. She says both will be put to good use.

There will be two more classes, March 20 and 27 which Mrs. Wetmore hopes will be well attended.

Mrs. Bernice Wilder appreciates all the help given by all the committee's which made this event the success it was. Without their cooperation it would have been "No Show".

Faye Dance Elected President Of Alpha XI

The Alpha Omega Chapter of Alpha Xi Delta at Florida State University in Tallahassee, Florida recently held its annual election of officers for the year 1975 - 1976. Anna Faye Dance, daughter of Mr. and Mrs. Gilbert H. Dance, from Avon Park, Florida was elected to serve the chapter as President for the coming year.

She will assume the regular duties of this office after an officer's installation ceremony to be held within the next few weeks. She will then spend the spring quarter training under the outgoing President, Miss Deborah K. Johnson. Anna will be a Junior next year majoring in nursing.

Anna went through fall rush in September, 1974 and pledged Alpha Xi Delta on Sept. 24, 1974. She was initiated on Jan. 31, 1975, with twelve other pledges and is now a very enthusiastic active enjoying all of the new priveleges and experiences of being an active Alpha Xi.

She showed great spirit and dedication during her pledgeship and we are all sure her enthusiasm will continue during her term as President of the chapter. We all wish her the best of luck and pledge to her our support, encouragement and most of all, our love during her ensuing term as President of the Alpha Omega Chapter of Alpha Xi Delta.

Women's Club Has Irish Decorations

The Business Women's Club met on Monday, March 17, at 8:00 p.m., in the Woman's Club house. Esther Johnson, president, presided.

At close of the business meeting, hostesses served delicious refreshments. Tables, and meeting rooms, were beautifully decorated in St. Patrick theme.

Members and guests, played cards, and prizes were awarded to high scorer at each table.

Hostesses were Ethel Williamson, Sybil Padelford, Alverna Rutz, Mattie Tompkins, and Zelma Wells.

Marriage Licenses

Nelson Steve Adams, 19, Zolfo Springs and Jane Marilyn Hancock, 19, Sebring.

Glenn Myron Berglin, 24, Lake Placid and Ann Cathleen Smith, 17, Lake Placid.

David Michael Brooks, 22, Key West and Deborah Lee Aabye, 21, Sebring.

Joseph Barrera Solis, 27, Sebring and Ellen Bee Jacobs, 17, Sebring.

Claude Moss, 42, Sebring and Gladys Mae Levett, 25, Sebring.

William Edgar Futch, 30, Avon Park and Marilyn Virginia Cothran Thurston, 21, Avon Park.

Coulliette Celebrates Fourth Birthday

Jason Coulliette, son of Mr. and Mrs. Jerry Coulliette celebrated his 4th birthday on Saturday afternoon, March 15 at his home near Horse Hammock with a birthday party.

Jason greeted his guests under the carport which was decorated with hanging balloons. Those little friends attending were Staci and Missi Smith, Danny Tataris, Nova, Nena and Lee Benton, Tray and Presley Selph, Holly Hollingshead, Stephanie and Robbie Young, Mark and Heath McQuien, Scott and Lisa Coulliette, Travis and Kenny Massey, Randy Wright, Jason's little brother John-John and his parents Judy and Jerry Coulliette.

Those parents who attended with their children were Mrs. Betsy Smith, Mrs. Sophie Tataris, Mrs. Sue Benton, Mrs. Cecelia Selph, Mrs. Trudy Young, Mr. and Mrs. Charles McQuien, Mr. and Mrs. John Coulliette of Ft. Pierce, Mrs. Terry Massey, Mr. and Mrs. Jerry Wright. Also attending was Mrs. June Cooper and Mrs. Bill Pritchett (Papa and Granny) of Ft. Pierce. The Pritchett's and John Coulliette's are former residents of Avon Park.

All attending were served Birthday Cup Cakes, punch, candy and popsicles. The Birthday cake was decorated with airplanes, inscribed Happy Birthday, a large 4 on it and four magic candles which kept relighting themselves and everyone enjoyed blowing them out.

As the guests left they were given whistles and balloons as party favors.

Jason had a very enjoyable day.

Dorsey To Enter Air Force

Enlisting in the United States Air Force is Daniel R. Dorsey, son of Mr. and Mrs. Henry Dorsey of 102 5th Street.

Airman Dorsey entered the Air Force's Delayed Enlistment Program (DEP) which gave him the choice of departing any day within the next six months. He selected June 13 as his entry date for active duty, although he is alread accruing time in service for active duty pay purposes as a member of the DEP.

At that time, he will board a jet airliner to Lackland AFB, Tex., where he will undergo six weeks of basic training. The native of Avon Park successfully completed a series of tests which qualified him to enter the Air Force as a Security specialist.

A 1975 graduate of Avon Park High School, Airman Dorsey was a member of the school's baseball team.

Airman Dorsey was enlisted into the air Force by Sergeant Ray Gutzler of the Sebring Recruiting Office.

MONEY STOLEN

Approximately $150 was stolen from coin boxes at So-Good Beer in a break-in the night of March 11. The business is located on S. Lake Avenue, Avon Park.

Florida Rigging and Crane Co. & Miami Transfer Co, Inc.

Pour Concrete - Make Heavy Lifts
Set Beams, Air-Conditioners, Trusses.



Branch Office
Wauchula.

Jerald Abbott
773-3635

Buddy Patten
773-4791

Obituaries

Esther McKee

Mrs. Esther Hewitt McKee, 73, of 206 E. Winthrop St., Avon Park, died March 13th.

A native of Newark, N.J., she had lived in the area since 1962, coming here from Staten Island, N.Y. She was a member of the Episcopal Church.

Survivors include one daughter, Mrs. Esther A. Timari, New Mammouth, N.J.; 2 sons Albert F. McKee, Hamilton Square, N.J. and J. Bruce McKee, Avenel, N.J.; 8 grandchildren; 2 sisters, Alice Adams and Mrs. Sherman Francisco, both of Avon Park.

Funeral services were held Saturday (March 15) morning at 10:30 a.m. at the Episcopal Church of the Redeemer, 20 E. Pleasant St., Avon Park with Reverend Frank Cleveland, rector officiating. After which Mrs. McKee will be sent to the Meislohn Funeral Home 1289 Forest Ave., Staten Island, N.Y. for final services and interment in Fairview Cemetery, Richmond Co., N.Y.

Arrangements by Fountain Funeral Home, Avon Park.

Visitation for Friends was Friday from 7:00 til 9:00 p.m.

The family request that flowers please be ommitted locally, and that those who wish may send flowers in care of Meislohn Funeral Home, Staten Island, N.Y., for services in New York.

Elizabeth Clarke

Mrs. Elizabeth Clarke age 81 died Saturday, March 15, at Riverside, Mo.

She was a former resident of Avon Park. While in Avon Park she was active in many civic and social affairs, Vice President of the Woman's Club, Vice President of Methodist Women, reporter for the Winter Guest Club for nine years.

Her husband Thomas preceded her death 5 years ago.

She is survived by a daughter Mrs. John (Jane) West and four grandchildren.

Funeral services were held Tuesday, March 18, at 10:00 a.m. at Riverside.

Anna Huff

Mrs. Anna (Clifford) Huff age 79, died Monday March 17, at Walker Memorial Hospital.

Born in Tennessee she came to Lake Bonnett from Louisville, Ky.

She had been residing with her daughter Mrs. Evelyn Hainley in Sebring who survives. Other survivors are one son Earl Lewis Jones, Round Lake, Ill.; twenty one grandchildren and several great grandchildren; one brother Ralph Sage, Louisville, Ky.

Funeral services were held Wednesday March 19, at 2 p.m. in Stephenson-Smith Chapel with Rev. Leland Brooker officiating. Stephenson-Smith Funeral Home, Avon Park in charge.

Charlie Adkins

Charlie Julius Adkins, age 71, died Tuesday, March 11, at Walker Memorial Hospital.

Born at Doublin, Ga. he was a Veteran of World War II and came to Avon Park 6 years ago from Miami.

Survivors include a son Merle C. Adkins, Fallbroke, Calif.; a daughter June Nelson, Clearwater, Fla.; 3 grandchildren and five great grandchildren; three brothers Edward Adkins, Campbell, Calif.; Harvey Adkins, Avon Park; and Marvin Adkins, Hialeah, Fla; five sisters Mrs. Bertie Lee Clayton, Savannah, Ga.; Mrs. E. T. Rainwater, Griffin, Ga.; Mrs. A. C. McGahee, Winter Garden, Fla.; Mrs. Tom Daniels, Seminole, Fla.; Mrs. Maudette (Peggy) Planeta, Sebring, Fla.

Funeral services were held Thursday, March 13, at 3 p.m. in Stephenson-Smith Chapel with Pastor C. R. (Bob) Barker officiating. Interment in Bougainvillea Cemetery.

Stephenson-Smith Funeral Home of Avon Park in charge.

More obituaries on page 10.



STATE GRANGE MASTER D. Vincent Andrews (right) shows Lecturer Evelyn Goodrich (left) one of the interesting areas of Pakistan visited by representatives of farm organization on a trip of world and farm affairs during the past year. The slide talk was given during an open meeting of the Avon Park Grange. With them is Evelyn Andrews (center). Photo—Miller.



GRANGE MASTER MIRIAM Debo (right) holds the Chamber of Commerce's outstanding Civic Club Award presented to grangers Keith Debo and Ralph Fullmer at the Chamber of Commerce banquet for the work of planting flowers on the Mall. Photo—Miller.

State Grange Master Gives Slide Talk On Pakistan

By LAVERNE M. FULLMER

The March 11th meeting of Avon Park Grange was started with a pot-luck supper. Then the officers took their places, the Bible was opened on the Altar and the Flag was presented with singing of The Star Spangled Banner. After distinguished guests were escorted to the Master's station, the other visitors were introduced and welcomed by the Master, Miriam Debo.

Ralph Fullmer and Keith Debo presented the Certificate of Award from the Chamber of Commerce to the Master who presented it to the Grange. This award was "in recognition of Meritorious Civic Service of Avon Park Grange 203 and for unselfish efforts promoting the interests of Avon Park and the welfare of its citizens."

The meeting was then turned over to the Lecturer, Evelyn Goodrich, who had planned an open meeting so non-members could see the slides and hear about the trip to Pakistan by Florida State Master, D. Vincent Andrews and Florida State Secretary, Madelin Andrew.

The people of Pakistan are Muslims and the population is about 65 million.

The central part has the largest irrigated Agricultural area in the world surrounded by high mountains. During the winter the river can be crossed almost anywhere on pontoon bridges of 6 or 8 boats, but when the snow melts the river is 12 miles wide. Farm work is all done by hand and a few oxen. They raise sugar cane, cotton, clover, rice, vegetables, cattle, sheep, goats and a few fine race horses. The slides of citrus groves, date palms and bouganvilla reminded us of Florida. The people are 15 per cent literate, with only the boys going to school to about 5th grade. The women keep out of sight with the lower part of their faces covered. Teacher's salary is $15 a month with other prices in comparison.

The next meeting will be held at the Woman's Club House on March 25 at 7:30 p.m. Plbring your crafts and hobbies for display.

EAGLE FAMILY DISCOUNT STORES

SAVE 10% TO 37% THURSDAY, FRIDAY & SATURDAY

BUYERS' SALE

Eagle buyers have scoured the market for fantastic specials!

SUPER-LUBE MOTOR OIL — SAVE 15% — OUR PRICE WAS 39¢ — 33¢ — QT. SUPER-LUBE MOTOR OIL. Help prolong engine life. Super-Lube is re-refined to highest standards for top performance. 32 fl. oz.

NEW Pine-Sol Pine-Fresh CLEANSER — SAVE 27% — OUR PRICE WAS 26¢ — 19¢ — PINE SOL CLEANSER, 14 OZ. Cleans, bleaches, eliminates odors on contact! Gets out tough greasy stains. Leaves a fresh pine scent! 14 oz.

1.66 — ALUMINUM COOKWARE. A. 2 PC. SAUCEPAN SET BY CHILTON. B. 5-CUP PERCOLATOR BY CHILTON. C. 10" SKILLET WITH TEFLON II

YOUR CHOICE — SAVE 1.00 — OUR PRICE WAS 3.49 — 2.96 — LONG OR SHORT SLEEVE SHIRTS. Long sleeves, in stripes, muted patterns. S to XL. 14 to 17. Short sleeves, white-on-white, sizes 14½–16½.

SOLD NATIONALLY FOR 18.00 TO 24.00 — SAVE 2.00 — OUR PRICE WAS 7.88 — 5.88 — MEN'S DOUBLE KNIT POLYESTER SLACKS. Wrinkle-free slacks in a handsome selection of solids, plaids, fashion patterns. Sizes 29–42.

Hudson Facial Quality Bathroom Tissue — WAS 49¢ — 38¢ — HUDSON TOILET TISSUE, 2 PAK

SAVE 37% — EAGLE 9-VOLT BATTERIES. WAS 27¢ — 17¢ — SAVE 37%. High performance batteries with a long life. The size for transistor radios.

7.88 — EAGLE 66% CHLORINE. Granular concentrate controls the growth of algae and kills bacteria. 7 lbs.

SAVE 3.00 — PORTABLE RADIO-PHONO. WAS 29.88 — 26.88. AC/DC. Solid state construction. 9x11½" size. Complete with batteries.

FRINGED BATH TOWELS BY CANNON — 1.00 — WAS 1.47 — CANNON HAND TOWELS — 77¢

SAVE 1.00 — MEN'S BLUE JEANS. WAS 4.98 — 3.98. 100% cotton denim is pre-shrunk. Full 10oz. weight. Bar-tacked. Sizes 29–38.

SAVE 13% — POLO SHIRTS FOR BOYS. WAS 1.69 — 1.44 — SAVE 13%. Short sleeve shirts, full cut. Many styles, cotton or blends. Sizes 8 – 16.

1.96 — JR. BOYS' 80-IRON JEANS. Permanent press 65% polyester-35% cotton. Neatly tailored. Bar tacked. 4–7.

SAVE 34% — CHROME PLATED FLATWARE. WAS 2.99 — 2.25 — SAVE 34%. Choice of fork, teaspoon, tablespoon. Delicate floral design for any table.

EAGLE DETERGENT, QT. 39¢. Cuts grease on dishes, yet is gentle enough for fine fabrics. Easy rinsing.

18 QT. FOAM ICE CHEST. WAS 99¢ — 87¢. Keeps food hot or cold for hours. Molded handles. Top can be used for tray.

SAVE 2.00 — 6" LEATHER WORK SHOES. WAS 12.95 — 10.94. Goodyear welt construction. Oil-resistant neoprene crepe sole. 7–12.

NYLON BOUCLE SHELLS. WAS 2.49 — 1.96 — SAVE 20%. Sleeveless. Pastels with scalloped, white trimmed neck. Misses sizes S, M, L.

100% POLYESTER FLARES. WAS 5.95 — 4.96 — SAVE 1.00. Easy pull-on waist, popular flare leg. Fashion colors. Misses' sizes 8–18.

A. SPECIALS FOR THE CAMPER: A. GI-STYLE NYLON DUFFLE BAG 6.95. B. NYLON ZIPPERED SPORTSMAN BAG 6.95. C. WATER REPELLENT NYLON KNAPSACK 4.95. D. GI-STYLE ALUMINUM CANTEEN, 1 QUART 2.98

SAVE 18% — 10x5x4" — TOOL BOX WITH TRAY. WAS 1.67 — 1.37 — SAVE 18%. Rustproof, heavy duty plastic. Divided tray. Perfect, too, as a tackle box.

BUCKET AND 10 SPONGES. WAS 1.47 — 97¢ — SAVE 18%. Handy plastic bucket with metal handle contains 10 sponges in assorted colors.

2.7 OZ. CLOSE-UP TOOTH PASTE. WAS 49¢ — 38¢ — SAVE 22%

EXCEDRIN TABLETS-100'S. SAVE 38% — 99¢ — WAS 1.59

7 OZ. VITALIS LIQUID HAIR DRESS. SAVE 27% — 99¢ — WAS 1.35

MEN'S STRETCH SOCKS — 49¢

MEN'S SMART POLYESTER TIES — 1.96

SAVE 1.00 — MEN'S DRESS SHOES. WAS 4.94 — 3.94 — SAVE 1.00. Scuff-and-stain resistant uppers. Styles galore. Popular colors. 7–12.

NYLON MESH CASUALS. WAS 4.99 — 2.74 — SAVE 1.00. Breezeweight flexible and washable. Crepe soles. Popular colors. 7–12.

★Converse — MEN'S CANVAS DUCK SHOES. WAS 4.97 — 3.97 — SAVE 1.00. Non-slip soles. Cushioned inversole. In white, some colors. Sizes 7–12.

Not All Styles In All Stores

165 CONVENIENT NEIGHBORHOOD LOCATIONS - THERE'S AN EAGLE FAMILY DISCOUNT STORE NEAR YOU!

We reserve the right to limit quantities! Open daily 9 to 9, Sunday 'til 6

Message Missing Here



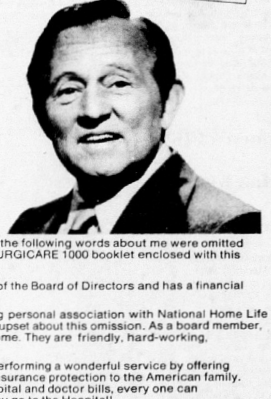

Dear Reader,

Because of a printers mistake, the following words about me were omitted from the second page of the SURGICARE 1000 booklet enclosed with this newspaper:

"Mr. Linkletter is a Member of the Board of Directors and has a financial interest in the company."

Frankly, I am proud of my long personal association with National Home Life Assurance Company and I am upset about this omission. As a board member, I know the folks at National Home. They are friendly, hard-working, dedicated people.

And, I think National Home's performing a wonderful service by offering budget-priced supplemental insurance protection to the American family. With today's skyrocketing hospital and doctor bills, every one can use additional money when they go to the Hospital!

For example, the enclosed booklet tells you all about SURGICARE 1000. A low-cost supplemental plan that helps take the worry out of high surgery bills.

I've looked over the policy for myself. And believe me, it's a good one. Read the enclosed booklet carefully to see how this SURGICARE 1000 PLAN can help you with today's higher than ever cost of medical care.



Cordially,

Art Linkletter

P.S. Be sure to read this SURGICARE 1000 booklet enclosed with today's newspaper!

Avon Mobile Home Park News

By LORENA WYANT

The Avon Mobile Home Park Woman's Club met Friday afternoon with the new President Susie Bacon presiding. The office of secretary-treasurer was changed so Rosa Krontz will be secretary and Dorothy Keyes the treasurer. Margaret Campbell and Lula Maddrell were appointed on the flower committee.

Street monitors were named and a committee appointed to draw up a set of by-laws. For program Blanche VanDePolcer read two poems which were written by a friend in Michigan — "March Wind" and "Friends". Ruth Savage presented riddles for a guessing game. Verna Fero had as a quiz "A Tour Around the World in 20 Minutes", the answers being well known places around the United States. Refreshments were served by ladies of First Avenue who were the hostesses this month.

Word was received of the death of Robert Gibb who had resided on Fifth Avenue, though he had not been here this winter. Also the death of Mrs. Helen Hickey who had gone north earlier because of ill health. Sympathy of park residents is extended to the families of these friends.

Lavina Weller was called home last week by the death of her sister. Our thoughts are with her at this time.

Mrs. LeRoy Putman of Sebring and Mrs. Mary Overfield of St. Cloud were Thursday afternoon callers of Phelps and Josephine Button.

The Strombergs and Bacons visited with Mr. and Mrs. Tracey Greene in Arcadia Thursday.

Mrs. Thelma South, Lula Maddrell, Beatrice Tingler, Mr. and Mrs. Claron Monroe had dinner Sunday evening at Lake Placid Citrus Tower in celebration of the Monroe's 54th wedding anniversary.

Mr. and Mrs. Wilbur Bowers, Mrs. Gladys Bennett of Belleville, Ohio, Mr. and Mrs. Floyd Bowers of Sarasota spent Friday with the J. B. Witters, also calling on the Styrl Micheys here and the Ward Bowers in Brentwood Court.

Dorothy Keyes, Rosa Krontz and Margaret Schroeder spent the day Wednesday in Winter Haven.

Mr. and Mrs. Joseph Wolthuis of Ionia, Mich., spent Saturday and Sunday with Floyd and Edith Stevens.

Mr. and Mrs. Maurice Fero, with Mr. and Mrs. Hugo Plaag visited Mr. and Mrs. Leon Tessiere in Sarasota Wednesday. They were all neighbors in New York State.

Dr. and Mrs. Russell Schroeder received word of the arrival March 11 of Bradley Robert in the home of their daughter and husband Capt. and Mrs. David Stover, USAF, Omaha, Neb. Brad was born Feb. 22 and is the Schroeders first grandchild.

Mrs. Frances Witter, Old Fort, Ohio, Mrs. Lola Fry, Tiffin, Ohio were visitors at the J. B. Witters on Thursday. The fourth member of their party and whose car they were driving was hurridly called back to Old Fort by the tragic and sudden death of her grandson.

Mr. and Mrs. Laurence Thorpe of Allegan, Mich., spent Tuesday and Wednesday with Floyd and Edith Stevens. Ted and Helen McCarn of Allegan also spent Wednesday with them.

Mr. and Mrs. William Lubben, Gilman, Illinois, who are wintering in Clearwater, spent Wednesday with Doc and Margaret Schroeder and all attended the matinée presentation of the Passion Play.

Mr. and Mrs. Frank Seeman of Townsend, Wis., visited with friends over the weekend. They had their Avion trailer parked at Bonnie Brae and spent some time with the Bacons, Clarks and Strombergs. All enjoyed a picnic at Bok Tower Sunday.

Mr. and Mrs. Robel Colemaster of Hoke Sound, Fla., were Thursday afternoon callers of the Phelps Buttons.

Mr. and Mrs. Lewis Tripp were guests of the Baxters and Wyants at the New York State Park. Mr. Tripp entertained with his accordian.

Mr. and Mrs. Lloyd Wyant were in Lakeland Thursday where they called on friends. Miss Ruth Bradley, formerly of New York has retired from the Mission field in Colombia, South America, and makes her home on Lake Hunter in that City.

The final pot luck dinner of the season will be held at noon Thursday, March 20.

Friends in the Park were glad to hear that Alva and Hazel Thompson had a good trip north. They found snow, and were wishing they were still here.

Mize Cited In Traffic Accident

Lillian B. Mize, Avon Park, was cited for "Violation of right of way" as the result of a traffic accident Friday afternoon. Investigating Officer Gene Hancock, stated Mrs. Mize was traveling west on W. Main St. in the right lane and while attempting to change lanes to make a left turn onto S. Anoka, her vehicle struck a '70 Chevrolet truck operated by John L. Miller of Ft. Pierce. The vehicle being operated by Miller was also proceeding west. No injuries were received as a result of the accident and only minor damage was incurred by the vehicles.

Police Officers Complete Course

Avon Park Police Officers Robert Singletary, Chuck Campbell and Randy Geiger recently completed the 320 hour course in Basic Law Enforcement given at South Florida Junior College. The men received extensive training in such areas as Police and Community Relations, Firearms and Weapons, Criminal Law, and Criminal Investigations.

HART MEMORIALS
ESTABLISHED 1955
U.S. HWY. 27, NORTH OF SEBRING
HIGHLANDS COUNTY'S OLDEST and LARGEST FULL SERVICE MONUMENT DEALER
BUILDING STONE for your BUSINESS and HOME

PUBLIC NOTICES
BECAUSE THE PEOPLE MUST KNOW

NOTICE TO CALL FOR SEALED BIDS

Sealed Bids will be received by the District Board of Trustees for South Florida Junior College at the office of the President until 2:00 P.M., on April 9, 1975, at which time all bids will be publicly opened, for furnishing labor and materials and performing all work necessary and incidental to the Cleaning, Painting and Repair Work to the exterior of existing buildings at South Florida Junior College at Avon Park, Florida. All work shall be done in accordance with the drawings and specifications prepared by W. R. FRIZZELL ARCHITECTS, INC., Suite 8, Lee County Motor Sales Building, Fort Myers, Florida 33901.

Each bid must be accompanied by a Bid Bond in form satisfactory to said Board, Certified Check or Cashier's Check in an amount not less than five (5) per cent of the amount of the Bid as guarantee that the Bidder will, if awarded the Contract, enter into a written Contract with said Board satisfactory in form to said Board containing the penalty clause as required by Florida Law and requiring Workmen's Compensation and Public Liability Insurance and approval of subcontractors by said Board, in accordance with the accepted Bid and will give a Performance and Payment Bond satisfactory in form to said Board in the full amount of the Contract price within ten (10) days after the meeting of said Board at which said Contract is awarded.

Documents, including complete specifications, may be examined at the office of the President of South Florida Junior College. If necessary, copies of the documents may be obtained from said Architects at a cost set by the Architects.

No Bidder may withdraw his bid for a period of thirty (30) days after the date of bid opening.

Said Board reserves the right to reject any and all bids received and to waive any and all formalities in receiving same.

DISTRICT BOARD OF TRUSTEES OF SOUTH FLORIDA JUNIOR COLLEGE

(s) Stanley N. Reeves, Chairman
District Board of Trustees
South Florida Junior College

ATTEST:
W. A. Stallard, President
South Florida Junior
March 20, 27; April 3, 1975

INVITATION TO BID

The City of Avon Park will accept sealed bids for hay crop lease on approximately 100 acres of pasture land at the Municipal Airport. Bid shall state price per acre per year. Present improvements including fence are the property of present lessor and are not included. Lease term to begin April 22nd 1975 and end April 21, 1977. Successful bidder must maintain liability insurance covering his operations.

Bids will be received until 7:30 P.M. Monday, March 24, 1975. The City reserves the right to accept or reject any or all bids.

Malcolm K. Crews
City Clerk

March 13, 20, 1975

Malcolm K. Crews

IN THE CIRCUIT COURT TENTH JUDICIAL CIRCUIT OF FLORIDA IN AND FOR HIGHLANDS COUNTY

JERRY LEE SULLIVAN and JENNIE BEE SULLIVAN, his wife,
Plaintiffs,
vs.
CASE NO. 75-42G
RANDOLPH MOSE BRYANT, a.k.a R. M. BRYANT, and BERNICE K. BRYANT, his wife; JOE B. BRYANT and PEARL BRYANT, his wife; PLATO T. CARLISLE and NORMA L. CARLISLE, his wife; W. F. WOLFE and — — WOLFE, his wife, if married; H. T. PETERSON and TRUDIE PETTERSON, his wife; and W. MATCHETT and C. A. MATCHETT, his wife; and ALL OTHERS CLAIMING BY, THROUGH, UNDER OR AGAINST THEM AND ALL PARTIES OR PERSONS HAVING OR CLAIMING ANY RIGHT, TITLE OR INTEREST TO THE PROPERTY INVOLVED HEREIN,
Defendants.

NOTICE OF SUIT TO QUIET TITLE

IN THE NAME OF THE STATE OF FLORIDA:
TO THE DEFENDANTS:
RANDOLPH MOSE BRYANT, a.k.a R. M. BRYANT, And BERNICE K. BRYANT, his wife; JOE B. BRYANT and PEARL BRYANT, his wife; PLATO T. CARLISLE and NORMA L. CARLISLE, his wife; W. F. WOLFE and — — WOLFE, his wife, if married; H. T. PETERSON and TRUDIE PETERSON, his wife; W. MATCHETT and C. A. MATCHETT, his wife; AND ALL OTHERS CLAIMING BY, THROUGH, UNDER OR AGAINST THEM AND ALL PARTIES OR PERSONS HAVING OR CLAIMING ANY RIGHT, TITLE OR INTEREST TO THE PROPERTY INVOLVED HEREIN.

If alive or if dead, his or her unknown heirs, debtees, legatees, or grantees, and to all other persons or parties claiming by, through, under or against them, all parties or persons claiming any right, title, or interest in and to the following described property situated in Highlands County, Florida:

Lots 8 and 9, Block "H" of Marsh's Subdivision of Block "F", Price and Gorham's Subdivision, in Section 27, Township 33 South, Range 28 East, Highlands County, Florida.

You, and each of you, are notified that suit to quiet title to the above described property has been filed against you and you are required to serve a copy of your answer to the complaint on the Plaintiffs attorney, MERVIN REHBLER, and file the original in the office of the Clerk of the Circuit Court on or before April 16, 1975; otherwise the allegations of the complaint will be taken as confessed, this notice shall be published once a week for four consecutive weeks in the Avon Park Sun.

DATED this 7th day of March 1975.

(s) Earl Rich
Clerk, Circuit Court,
Highlands County, Florida
(s) Bruce Stroth
Deputy Clerk
(Seal)
March 13, 20, 27; April 3, 1975

NOTICE OF PUBLIC HEARING

The City Council of the City of Avon Park proposes to adopt the following ordinance:

ORDINANCE NO. 583

An ordinance to repeal grandfather section of the competency registration

A public hearing will be held at 7:30 p.m. on Monday March 24, 1975. All desiring to speak for or against this ordinance will be heard. March 13, 1975.

Malcolm K. Crews
City Clerk

More Buying Power for Your Dollar During Our
SPRING PRODUCE FESTIVAL

We don't play the No Show Game
Many of our fresh fruits and vegetables come loose as well as packaged. We SHOW you what you're getting—and you choose what you want.

Early Spring Crops Now In
Pick and save on spring fresh fruits and vegetables, rushed to our stores from the finest growing areas with all their garden goodness intact.

Pantry Pride
DISCOUNT FOODS
You Win... Because We Don't Play Games
U.S. Highway 27 & West Main Street
AVON PARK

CARLOAD POTATO SALE—U.S. NO. 1 ALL PURPOSE
Maine Potatoes 20 LB. BAG 99¢ | 5 LB. BAG 39¢ | 10 LB. BAG 57¢

GARDEN FRESH
Asparagus TENDER GREEN 59¢ LB.

LUSCIOUS 'PICK THE BEST'
D'Anjou Pears 28¢ LB.
Oranges 10 FOR 49¢ — THIN SKIN FULL OF JUICE
Tomatoes 8 PKG. 39¢ — GARDEN FRESH FLORIDA

TOP QUALITY
Calif. Lemons 10 FOR 59¢
FRESHIE BRAND 100% PURE
Orange juice HALF GAL. 79¢
GREAT ON CORN AND POTATOES
But-R-Salt 2 OZ. PKG. 49¢

WASHINGTON STATE
Cherry Rhubarb LB. 49¢
FLAVORFUL & NUTRITIOUS
Mushrooms LB PKG. 98¢
GARDEN FRESH
Western Carrots 2 BAGS 39¢

FLAVORFUL & NUTRITIOUS
Yellow Turnips 2 LBS. 29¢
CRISP
Red Radishes 3 6 OZ. BAGS 29¢
ADD ZEST TO YOUR SALADS
Green Onions 2 BUNCHES 35¢

MARHOEFER
Cooked Ham 3 CAN $3.89
PANTRY PRIDE SLICED 1 LB. PKG.
Meat Bologna 78¢

PANTRY PRIDE
Wieners 12 OZ. PKG. 58¢
COPELAND'S BEEF
Dinner Franks 1 LB. PKG. 99¢
LYKE'S GERMAN
Sliced Bologna 1 LB. PKG. 99¢
COPELAND'S
Meat Franks 12 OZ. PKG. 69¢
LAND O' FROST
Smoked Meats 2 3 OZ. PKGS. 89¢
PANTRY PRIDE GRADE 'A'
Power 99 Milk HALF GAL. 86¢
PANTRY PRIDE
Sour Cream PINT CONT. 49¢
BORDEN'S CHUNK
Longhorn Cheese 9 OZ. PKG. 99¢
GOLD 'O' CORN QUARTERS
Margarine 1 LB. PKG. 67¢
BORDEN'S SLICED
Muenster Cheese 8 OZ. PKG. 69¢
AXELROD'S EASY DIETER
Cottage Cheese 1 LB. CUP 67¢
KRAFT
Velveeta Cheese 2 LB. BOX $1.58

Freezer Specials
U.S. CHOICE-WESTERN WHOLE
BottomRound INCLUDING EYE ROUND 20 LB. AVERAGE $1.08 LB.

FINE MEATS AND POULTRY AT LOW DISCOUNT PRICES!

U.S. CHOICE-WESTERN BEEF ROUND BOTTOM
Round Steak or Roast ... LB. $1.18
U.S. CHOICE-WESTERN BEEF
Boneless Rump Roast ... LB. $1.18

THE MEATLESS MEAT
APPROX. 9 SERVINGS PER LB.
Joshua Fillets 89¢ LB.
U.S. CHOICE WESTERN BEEF LOIN
Sirloin Steak ... $1.58
U.S. CHOICE WESTERN BEEF
Eye Round ROAST $1.78 LB.

BEEF-PORK
Meat Loaf LB. $1.18
LEAN
Ground Chuck LB. $1.18
JIMMY DEAN 1½ POUND PKG. $1.75
Pork Sausage 12 OZ. PKG. 88¢
GRADE 'A' — FRESH ICED
Fryer Parts LB. 78¢
• LEGS • THIGHS • BREASTS • DRUMSTICKS

U.S. CHOICE — WESTERN BEEF CHUCK
Blade Chuck Steak LB. 98¢
U.S. CHOICE — WESTERN BEEF
Blade Chuck Roast LB. 88¢
U.S. CHOICE — WESTERN BEEF CHUCK
Shoulder Steak BONELESS LB. $1.58
FRESH
Ground Beef 3 LB. PKG. OR MORE LB. 71¢

U.S. CHOICE — WESTERN BEEF CHUCK
Block Chuck Roast LB. $1.08
U.S. CHOICE — WESTERN BEEF CHUCK
Crossrib Roast BONELESS LB. $1.48
WESTERN CORN FED
Spare Ribs COUNTRY STYLE LB. 98¢
SWIFT PREMIUM
Sliced Bacon LB. $1.18



COFFEE-TEA-COCOA-MILK
PANTRY PRIDE REG. OR ELEC. PERK
Coffee 16 OZ. BAG 89¢
PANTRY PRIDE INSTANT
Dry Milk 20 QT. PKG. $3.79
98% CAFFEINE FREE
Nestle's Decaf 8 OZ. JAR $2.45
CARNATION
Evaporated Milk 14½ OZ. CAN 27¢

SODAS-WINE-SNACKS
LO-CAL ALL FLAVORS
Ritz Sodas 5 28 OZ. NO RETURN BOTTLES $1
PETRI
Chianti Wine FIFTH BTL. $1.22
PANTRY PRIDE
Potato Chips 8 OZ. PKG. 59¢
PLANTER'S DRY
Roasted Peanuts 12 OZ. JAR 90¢

MACARONI-RICE-MEAL-BEANS
PANTRY PRIDE THIN
Spaghetti LB. BOX 45¢
PRE COOKED
Minute Rice 7 OZ. PKG. 43¢
PANTRY PRIDE
Corn Meal 24 OZ. BAG 45¢
PANTRY RPIDE
Pinto Beans 24 OZ. BAG 88¢

PAPER PRODUCTS
WHITE PKG. OF 100
Paper Plates 75¢
PANTRY PRIDE
Aluminum Foil 200 FT. ROLL $1.85
HUDSON DECORATED
Paper Towels 162-1 PLY SHEET ROLL 45¢
CORONET
Facial Tissue PKG. OF 200 39¢

PET FOOD
HUNTER'S CHOICE
Dog Food 25 LB. BAG $3.99
FRISKIES DRY
Cat Food ALL VARIETIES 22 OZ. PKG. 51¢
DRY DOG FOOD
Gaines Meal 5 LB. BAG $1.37

Genesee Beer 6 REFRESHING 12 OZ. CANS $1.25

CANNED JUICE & FRUITS
MUSSELMAN'S
Apple Juice 2 QT. BTL. 45¢
BITTER
Tomato Juice 32 OZ. BTL. 49¢
FRUIT & HONEY
Fruit Cocktail 3 16 OZ. CANS $1
BARONET YELLOW
Cling Peaches 29 OZ. CAN 55¢
PANTRY PRIDE
Pear Halves 16 OZ. CAN 43¢

CANNED MEATS & FISH
PANTRY PRIDE CHUNK
Light Tuna 6½ OZ. CAN 44¢
BUITONI'S
Meat Ravioli 15 OZ. CAN 46¢
LIBBY'S
Beef Stew 15 OZ. CAN 58¢

PICKLES-OLIVES-JELLY
MILD SWEET SLICES 16 OZ. JAR
Heinz Pickles 49¢
GREENWOOD WHOLE
Pickled Beets 16 OZ. JAR 52¢
PANTRY PRIDE STUFFED THROWN
Manzo Olives 7 OZ. BTL. 64¢
HAMBURGER SLICED
Heinz Dills 32 OZ. JAR 75¢

SPICES & CONDIMENTS
PANTRY PRIDE 32 OZ. JAR
Mayonnaise 95¢
PANTRY PRIDE
Catsup 32 OZ. BTL. 79¢
FRENCH'S SAUCE
Worcestershire 10 OZ. BTL. 48¢

CLEANING AIDS
DISH DETERGENT 32 OZ. BTL.
Foamy Liquid 39¢
KNOCKS OUT DIRT
Punch Detergent 84 OZ. BOX $1.19
PANTRY PRIDE SPRAY
Window Cleaner 19 OZ. CAN 39¢

FRESH BAKERY
PANTRY PRIDE PKG. OF 6
English Muffins 3/$1
DAISYFAKE
Coffee Cake 10 OZ. PKG. 59¢

CANNED VEGETABLES
LARSEN'S
Veg-All 3 16 OZ. CANS 89¢
PROGRESSO
Tomato Sauce 15 OZ. CAN 35¢
LIBBY'S SMALL
Whole Beets 16 OZ. CAN 33¢
PANTRY PRIDE
Calif. Tomatoes 16 OZ. CAN 29¢

BAKING NEEDS
PANTRY PRIDE
Flour PLAIN OR SELF RISING 5 LB. BAG 85¢
PANTRY PRIDE
Cake Mixes 19 OZ. BOX 57¢
PANTRY PRIDE CHOCOLATE-VANILLA
Frosting Mix 13 OZ. BOX 68¢
GOOD FOR COOKING
Nestle's Morsels 6 OZ. BAG 56¢

MORE BUYING POWER
FOR CLEAN LAUNDRY
Gain DETERGENT 171 OZ. BOX $3.62
KEEBLER'S
Vanilla Wafers 12 OZ. BOX 66¢
COMSTOCK MILK
Bean Salad 17 OZ. CAN 48¢
LYKES
Vienna Sausage 4 OZ. CAN 28¢

FROZEN FOODS
BANQUET MEAT FROZEN *SALISBURY TURKEY *CHICKEN
Dinners 10 OZ. PKG. AND OVER 49¢
TROPHY SLICED
Strawberries 3 10 OZ. PKGS. $1
P.L. BRAND FROZEN
French Fries 5 LB. BAG $1.29
PANTRY PRIDE FROZEN
Orange Juice 6 OZ. CAN 20¢
PANTRY PRIDE FROZEN
Broccoli Spears 10 OZ. PKG. 29¢
PET RITZ FROZEN ASSORTED FLAVORS
Cream Pies 14 OZ. PKG. 49¢
PANTRY PRIDE FROZEN COFFEE
Lightener 3 16 OZ. CONTS. 69¢
PANTRY PRIDE
Frozen Cut Corn 4 10 OZ. PKGS. $1
PANTRY PRIDE FROZEN
Cheese Pizza 13 OZ. PKG. 69¢
FREEZER QUEEN FROZEN MEATS
Cook-n-Pouch 5 OZ. PKG. 29¢
P. L. BRAND FROZEN EGG OR
Plain Bagels BAG OF 6 39¢
PANTRY PRIDE FROZEN CHOPPED OR
Leaf Spinach 5 10 OZ. PKGS. $1
MRS. SMITH FROZEN DUTCH
Apple Crumb Pie 26 OZ. PKG. $1.03



WE RESERVE THE RIGHT TO LIMIT QUANTITIES. ALL CLERICAL, TYPOGRAPHIC, PHOTOGRAPHIC AND PRINTING ERRORS ARE SUBJECT TO CORRECTION. NONE SOLD TO DEALERS.



Calvin's Column

By Calvin Gibbs

Hi Friends,

During the past week, I continually received expressions of appreciation for what is now called, Calvin's Column. For this I am grateful. However, I would like that you think of it as your column equally as well, or more so, for its you upon whom I depend to make my reports, and you will determine my success or failure.

This week, March 21, will be the first day of spring. It's that season of year when plants revive and the fragrance of sweet blossoms literally fill the air. So in order to blend with the atmosphere of our naturally new surroundings, I think its also the time that we refresh our smiles and assess our personalities, rectifying everying less than pleasing. If we try it, we may like it.

Special Appeal

Project "Hope" under the direction of the federal government, is seeking volunteers, who will deliver meals to elderly citizens, (60 yrs. old or older) who are incapacitated or in need. Presently, there are only two such volunteers. For information or your availability, please call toll free, 800-282-8097, (Rosemary Deck) or 537-898 (Joyce Olivieri) please call, I am.

Church News:

The Apostolic Church of Jesus will hold its regular services on Sunday. 10 a.m. Sunday school; 11:30 Morning worship and 6:30 p.m., Evening services. You are invited to its Bible discussions on Tuesday and Thursday night at 7:30 p.m. Elder Thomas Brown, Pastor.

The Church of God in Christ, located at the corner of 4th Street and Carolina Avenue, will celebrate the fiftieth anniversary of its pastor and wife, Elder and Mrs. C. Black in an exhcange of vows, (remarriage) on Sunday, March 23, at 4 p.m. You are especially invited to witness this ceremony and the reception which will follow at the Hopewell school cafetorium.

Sister Joan Gholston taught a beautiful lesson, covering seven major defenses for Christians last Sunday. This was followed by a memorial to the late Deacon Issac Smith and special recognition to Sister Daisy Seasor, who has served the Saint Mark Baptist Church, for more than fifty years.

Necrology:

Obsequies for the late Sarah Cannion, were held Saturday, March 15, at 2 p.m., at Beulah Baptist Church. The eulogy was rendered by Elder C. M. Fogle.

Mrs. Alma Cannion Tucker and family, express their sincere gratitude for your kindness, concurrent to their bereavement.

Citizens of the Week:

Have you recently passed by the home of Mr. and Mrs. Ben Hicks on Third Street near Delaney Avenue? This lovely home, its landscape and gardening present a most picturesque view. Hats off to these citizens, who have demonstrated their loyalty in an effort to promote our appreciation for the "beautiful".

Question of the Week:

What do you consider, the major cause for juvenile delinquency in Avon Park?

Melba Sims (11th Grader) "One of the reasons is, that many of us won't think for ourselves. We do what some of the others do and often, it's wrong. It's not that we really don't know any better, I wonder sometimes if we really care. We know our parents care."

Mrs. Patricia Lyons (Teacher-Aide) "I think that most juvenile delinquency is due to adult delinquency. Usually, they're the pushers and they set the examples. Children are not born with behavior patterns, but are basically receptive to whatever experiences they're exposed to." Mrs. Helen Britt (Parent and Librarian at Avon Park High School) "There are so many contributing factors, that it's difficult to single out any one as the primary cause. To mention a few: a lack of guidance, inadequate recreational facilities, family life, social and economic conditions. However, what's bugging me now is, how much is the latter influencing the increase in juvenile crime?"

Humor of the Week:

"The way to fight a woman is with your hat. Grab it and run". (John Barrymore)



Mrs. Clara Boone

Observations or comments:

Mrs. Clara Boone (Parent and Teacher at Avon Park Middle School)

"We hear the "pros' and 'cons" of America everyday. We hear of its ills and shortcomings; its few "ups" and its many 'downs." Then we pause and wonder, well, what is all of this, and just what are we coming to?" Well, this is what I've decided:

"The constitution of this United States makes me a citizen. Those rights granted to me by that sacred document are implemented more and more by each passing day, and though ,far from perfect, America is the best I know. Whenever there's a problem in my home, I don't leave it and I don't burn it down. I stay right there, and try to help solve the problem. So it is with America. I'm here today, and I'm here to stay. Whatever the price to retain these rights, I'll pay, for America is yours and Mine, to have and to hold."

Hospital

At press time, those hospitalized from our immediate community are: (Little) Willie Lee English, Mrs. Sue Brown. Mr Willie Mitchell, Rose Mary McMillion, Rose Mary Jackson, Daisy Scott, and Bennie Robinson. Mrs. Alberta Livingston has been a homebound patient for about six months.

English lesson for the week:

Wrong: This is between you and I.

Right: This is between you and me.

Explanation: "Me" is the object of the preposition, "between."

Civic:

The local cemetery Association is launching a "clean-up" campaign, effective, March 24-28 for homes and surroundings and one day, Easter Tuesday, April 2, for the cemetery. Please come and bring every tool and equipment available that we may pay homage and reverance with labor, to our deceased loved ones. We owe it; let's pay it. Refreshments will be sponsored by local business.

Sports:

Hurrah! Run, girl, run. Linda McRae, (daughter of Billy and Virginia McRae) set a track record. 100 yd. dash in 11.9.

Harold McRae, local pride and joy, is also setting records with the Kansas City Royals. Speed on Harold, speed on! Guess what? I was his P.E. teacher, and Mr. Sims was his principal, once upon a time. (blush).

Social:

Brother's Restaurant has gone out of its way to prepare comfort and soul food galore, so hurry on down to "Brothers", where the service is always superb.

A capacity crowd turned out for the free-for-all fish fry at the Beachfront last Wednesday night. Some major attractions featuring reknown recording artists are on the agenda for the coming weeks.

Regular entertainment is scheduled for other local businesses.

Thought Conditioner for the week:

In everyday life, we are often discouraged, when every dream of hope seems impossible, and in that bit of comfort we tend to realize, ther's no real evidence of what we really desire. "Keep relaxed, avoid getting panicky and say: 'Let God's will prevail.' " The things which are impossible with men are possible with God. Luke 18:27.

Yours truly

Calvin C. Gibbs

Highlands Art League Ends Up Season

The Highlands Art League will wind up the winter season March 31, when the gallery and art center closes for the summer.

Before the grand finale a student art show will be held March 30 in the gallery, from 1-4 p.m. Featured will be works by students who have taken lessons at the center over the past year. Refreshments will be served.

The summer months will be enlivened by the Art League's Flea Market sale on June 6 and 7, when the gallery is reopened for that occasion.

At its last meeting the board of directors arrived at Saturday, Nov. 8 as the date for the 1975 Fall Art Festival. There may be a few changes in this year's presentation, but no decisions have been formally approved.

The board announced that another payment was made on the building mortgage. Upon full payment, the next projects will provide a larger meeting room and more studios.

The following officers were elected to serve for the next fiscal year: President, Henry Kost; 1st Vice-President, Juanita Raulerson; 2nd Vice-President, Marge Scheuerman; Recording Secretary, Maebelle Krueger; Corresponding Secretary, Helen Nichols; Treasurer, Beula Campbell,

New Directors are: Verdelle Medlin, Helen Nichols, Dorothy Page, Ron Schofield and Victoria Tample. Continuing Directors are Leon Bixby, Mary Lou Buckley, Lillian Depp, Rose Gradous, Louise Kelly and Kay Kollman.

ALL YOU CAN EAT SMORGASBORD

FOR

$4.95

AT

PLACID LAKES INN & COUNTRY CLUB

111 Club Road Circle N.W., Lake Placid, Florida 33852 465-4333

6p.m. to 11:30 p.m.

FRIDAY – CHINESE-POLYNESIAN

SATURDAY – AMERICAN

Music & Dancing

TO THE

JACK FROST TRIO

GOURMET MENU AVAILABLE

Price effective March 1.



Mrs. Violet Moseley's Foods and Nutrition Class for the past two weeks held a special Cake Decorating Course under the direction of Mrs. Nancy Thomas. Nancy Hart is shown decorating her Holly Hobby Cake. Pictured l-r, Cindy Woodard, Nancy Hart, Tina Johnson. Photo—Cornell.



Each girl (approximately 75) baked at home and brought a cake to decorate during the class period. Since it is so close to Easter Maxine Blake made a Bunny cake complete with coconut fur and candy easter egg eyes and nose. Pictured l-r, Cynthia Braswell, Maxine Blake, Lavern Baker, Onetia Jones. Photo—Cornell.



Fourth grade pupils, from the Tutorial Language Arts Migrant Education program, entertained winter guests of Jacaranda Hotel last Tuesday, March 11, with a play. The play was part of their study during Black History week at Avon Elementary School. Pupils are: Undra Collins, Rodney Hogan, Fred Earl Lewis Jr., Michelle McDonald, Laura Weatherspoon, Rose Marie Wiley, Roy Abrams, Wallace Hicks, Denice Peerson, and Catherine Ward. Mrs. Malcolm Crews and Mrs. Dan Evers are tutors with this program. Mrs. Rex Furr is the Language Arts teacher. Photo—Cornell.



This is the 5 and 6 grade Interest Class, where the girls learn crocheting and jewelry making. The class is under the direction of Mrs. Mary S. Johnson, who is assisted by Mrs. Ann MicKunas. Seated l-r, Karen McConnell, Beth Marshall, Teresa Henry. Standing l-r, Debbie Childs, Denise Greene, Reva Douglas, Rhonda Hunt, Kari Long, Sherry Johnson, Susan Jenkins, Christine Smith, Roberta Percy, Lorie Graf, Tammy Hodge, Claudine McDonald, Teresa Jones. Standing in back Mrs. Ann MicKunas and Mrs. Mary S. Johnson. Photo—Cornell.

Boat Recovered From Little Red Water

A stolen boat belonging to Al Poyster has been recovered from Little Red Water.

The boat was pulled from the lake by Barry Wilson, 15, of Avon Park and Brian Street,, 15, of Sebring. They showed the craft to Calvin Roark who lives near the recovery site.

Roark notified the sheriff's department. Deputies Ronald E. Purvis and Bob Hopton recognized the 14-foot been reported stolen in fiberglass boat as one that had January.

United Auto Service

Expert Body Repair & Paint Job

NEW PAINT JOB

$100

Plus materials. 1 color metal work extra.



427 N. PINE SEBRING 385-6068

Mrs. Ostling Gives Slide Talk On Canada Trip

The Episcopal Church Women of Avon Park, held their regular monthly meeting, on Wednesday March 12, in the Parish House of the Church of the Redeemer.

Mrs. Earl Freeman called the meeting to order, and the Church Women's Prayer was repeated in unison.

Secretary and Treasurers reports were read and approved. Mrs. Franciso reported on the Feb. Rummage Sale, which was most successful. Mrs. Anne Touchton reported on the Pancake Day, another outstanding success.

It was suggested that it might be possible to run another Rummage Sale in May. Mrs. Francisco said she would check on Rummage brought in and report to the members.

Mrs. John Morris, introduced Mrs. Burton Ostling, speaker for the day. She gave a very interesting talk and showed slides of her recent trip to Quebec and Nova Scotia.

She stated that to her the prettiest scenery in Canada is in the Provinces. She traced their trip from Avon Park to Halifax, more than two thousand miles, stopping to take pictures of interesting and historic sites.

One picture was particularly interesting to Avon Parkers. The "Changing of the Guard" at Quebec City. The Grenadiers wear the same uniforms as our High School Band.

There were so many beautiful pictures and Mrs. Ostlings talk was so interesting, it was an hour well spent, and one to be remembered.

Mrs. Ostling also stated the trip was so enjoyable they plan to go back in the near future. We all hope she takes more pictures and shows them to the E.C.W.

Mrs. Jane Betts and Mrs. Grace Romilly were in charge of the refreshments.

Heuvelmans Speaks On "The River Killers"

The author of "The River Killers" Martin Heuvelmans, Citizen, of Stuart, Fla. will speak on the activities of the Corps of Engineers in Florida at 7:30 p.m. Thursday, Mar. 27 at the auditorium at South Florida Junior College. All interested residents and visitors are invited to attend.

Born in Belgium, Martin Heuvelmans emigrated to the United States at eight years of age, when his father was appointed Atlantic Coast Cargo superintendent for the firm of Louis Dreyfus and Co., the great international grain merchants of the early 20th century.

At age 21 he started a concrete block business which promptly failed. However, he began an extremely profitable company providing sand and gravel to contractors. Later, it was back to maritiming and then into real estate and retirement, all of which Mr. Heuvelmans has accomplished successfully.

"The River Killers" by Martin Heuvelmans, Citizen, cries out for an end to the planned, programmed, literal killing of our waterways and all that lives in and around them. It exposes how one government agency continually perpetuates its own existence through the deception of a well-meaning citizenry and by infiltration of local governments



Martin Heuvelmans

Mens Wear Final Clearance

Thurs. Fri. & Sat. only

$4.00 Jeans & Shirts

$3.00 Bodyshirts (Junior)

$2.00 Knit Shirts

$1.00 T-Shirts With Transfer

All sales final

THE MUSHROOM

121 W. Main St. Avon Park

March 20, 21, 22 will be the final 3 days we will stock mens wear.

TWI-LIGHT GOLF



ONLY

$5.00 Per Person

Cart and Greens fees...start after 5 PM and play until dark. 2 persons in a cart.

Don Sitch (PGA)

Pro Shop Complete line of Golf equipment at Discount Prices.

Stay for cocktails and dinner

Placid Lakes

INN and COUNTRY CLUB

111 Club Road Circle N.W., Lake Placid, Florida 33852

Phone: (813) 465-4333

FOLLOW THE GOLF BALL SIGNS FROM US 27 or SR 70 . . . .

Devils Lose Heart Breaker To Sebring

Two out-of-town losses and a win at home last week evened out the Red Devil varsity baseball team's record at 5-5 for the year. The Devils lost 9-8 in a ten inning game in Okeechobee to the Brahmans on Tuesday afternoon a week ago. Then last Friday night the Avon Park nine slipped by Fort Meade 5-4 here at home and last Saturday night in Sebring the Blue Streaks embarrassed the Devils with a 6-0 no-hit shut-out.

Last Tuesday night the Devils were to host the Lake Placid Green Dragons here at Head Field. Tomorrow night (Friday) Avon Park will be at home to the Hardee High Wildcats and next Thursday, Mar. 27, the Devils will play Okeechobee here. That game has been moved up from Friday, Mar. 28, to Thursday, Mar. 27.

Okeechobee 9 Avon Park 8

It took the Okeechobee Brahmans ten innings to defeat the Avon Park Red Devils last week in a hard-played game in Okeechobee. The Devils trailed 7-1 at the end of the first inning as the Brahmans put together five singles, a double and four Avon Park errors to jump off to the big lead. Avon Park scored four runs in the top of the second and two more in the fifth to tie the game up. Then in the sixth inning the Devils went ahead when Brad Beumel doubled and was knocked in by a Timmy Massey double.

In the last of the seventh inning the Brahmans tied the game back up 8-8 as Hedges singled, stole second and came home on an infield throwing error when T. Enrico hit a ground ball. The winning run was scored in the bottom of the tenth inning by T. Enrico. He singled, took second and third on two consecutive errors by Devil infielders and was driven home by a sacrifice fly hit by Williams for the Brahmans.

Jamie Tomlinson started on the mound for Avon Park but was relieved by Timmy Massey with two down in the first inning. Tomlinson gave up seven runs and six hits in his two thirds of an inning of pitching. Massey finished out the game for the Devils allowing five more hits and two runs to take the loss. The Red Devils got fifteen hits but left ten runners on base and committed eight errors.

Avon Park 5 Ft. Meade 4

Last Friday night at Head Field the Red Devils managed to take a 5-4 victory rom the Ft. Meade Miners in a game that saw both teams make five errors each. The Devils took the winning run free of charge as Miner pitcher Mike Coulter walked in Freddie Moore who had driven in pinch runner John MicKunas to tie the game up.

Avon Park's Jimmy Douberley went the distance for the Devils on the mound. He game up four runs, six hits as he fanned nine Miner batters. The senior hurler walked only one Ft. Meade batter during the seven inning game.

The Avon Park team also got six hits off losing pitcher Mike Coulter. Mort Jackson, Jim Johnson, Mike Pool, Brad Beumel, Jamie Tomlinson and Freddie Moore all hit a single each for the fifth Red Devil win of the year.

Sebring 6 Avon Park 0

Sebring's Jerry Heston struck out sixteen Red Devils as he tossed a no-hitter at Avon Park last Saturday night to lead the Blue Streaks to a 6-0 win. The young lefthander walked two Devils but picked them both off first base. Only four Avon Park runners reached base in the seven inning affair.

Timmy Massey started on the mound for Avon Park and pitched two full innings. He gave up two runs and two singles to the Streaks before he was relieved by Jamie Tomlinson at the beginning of the third inning. Tomlinson pitched the remaining four frames giving up four runs on a triple and two singles while the Devil team committed a total of 10 errors during the six innings of defensive ball. The win gave Sebring an 8-4 record for the season while Avon Park went to a 5-5 mark excluding the tie game with Wauchula.

BREAK-IN REPORTED

A breaking and entering of the food services area at Walker Memorial Hospital was reported to Highlands County sheriff's department March 12.

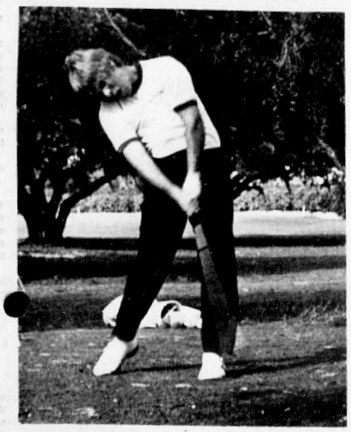

RED DEVIL GOLFER Billy Tharpe drives off during a match. In last weeks match with Father Lopez High School at Daytona, Billy shot a 44. The Avon Park golfers won the match. Photo—Miller.

Devil Golfers Defeat Father Lopez's Team

A week-end trip to Daytona resulted in a win over Father Lopez of that city for the Avon Park Red Devil golfers. The Devils outshot the Father Lopez foursome by a score of 167-175 with Dale Sisemore's 38 pacing the Avon Park team to the win.

Earlier last week, however, Kathleen and Lake Brantley both defeated the Red Devil foursome as Lake Brantley's team shot a 158 and Kathleen finished the nine holes with a 159 while Avon Park came in with a 176 total.

Last Tuesday afternoon the Red Devils were set to go to the Little Cypress Course to play Hardee High and today (Thursday) the Devils will take on the Bulldogs on the Frostproof course. Next week Avon Park will play Mulberry on Monday, Mar. 24, on the Jeckle-Hyde Course there; take on Okeechobee here at Pinecrest on Tuesday, Mar. 25; and then host DeSoto and Lake Wales at Pinecrest on Thursday, Mar. 27.

John DuPriest led the Devils against the two low-scoring Kathleen and Lake Brantley teams with a 38 stroke effort last week. Dale Sisemore came in with a 42 and Billy Tharp, Billy King and Steven Ford all shot 48's for the nine holes.

In Daytona Dale Sisemore was the top shooting Devil with a 38, John DuPriest had a 40, Billy Tharp shot a 44, and Billy King had a 45 as Avon Park won its seventh match of the season. The Devils are now 7-12 for the year.

Bill Hood Will Drive In Race Saturday

Racing driver Bill Hood, Avon Park will again pit his skill Saturday against some of the country's best race drivers as a member of the three man driving team of Scot Chapman, Frostproof, Corvette owner and Bobby Dumont, Sebring.

The 1973 Corvette owned by Chapman has had its geometrics altered to make it a completely new car for the Sebring 12 hour endurance race.

Sponsored by Russ Albritton Chevrolet, Sebring, the Corvette was registered Wednesday in the 2.5 liter and over GT (grand touring) class. As such it will "run to win" according to Chapman. It will be in pit 60. The team will make their qualifying run on Friday.

Hood and Chapman, sponsored by Ben Hill Griffin and OK Tires Center went 79 laps in the 1973 Sebring race, placing 21st overall and ninth in their class.

Part of the race strategy is for each driver to be at the wheel for approximately two hours and twenty minutes or for two fuel stops. In case of rain — keep going, but tip-toe through the puddles, as it were.

Working on the pit crew from Avon Park are: Jim Allen, Bill Boyer and Dennis Hood. While King Smith, DeVere Williams and Ruddy Wise are coming from Frostproof and Mark Chapman if he can get back in time.



WITH THE REQUIRED window safety net in place on the '73 Corvette, owner-driver Scott Chapmen, Frostproof and drivers Bill Hood, Avon Park and Bobby Dumont, Sebring are ready to run, with the racing car pit crew ready to keep them running in the Sebring races. Rear left to right: King Smith, Jim Allen, Rudy Wise, DeVere Williams, Bill Boyer and Dennis Hood. Photo—Miller.



PRE GAME HUDDLE breaks up and the Avon Park High School Red Devil baseball squad is all set to take on the Ft. Meade Miners at Head Field last Friday night from which they emerged the winners by a 5-4 score. Photo—Miller.

Red Devil Tennis Teams Take Matches With Okeechobee

The girls and boys Red Devil tennis teams both won matches over Okeechobee here at the city courts last Thursday afternoon. Matches with Lake Placid were rained out here last Friday afternoon and will possibly be finished when the Devil teams go to Lake Placid later this spring. Both Avon Park teams were ahead when the rains came.

The girls will be at home at the city courts to the Sebring girls today (Thursday) starting at 3:00 o'clock and were scheduled to host the Frostproof girls here last Tuesday afternoon. The boys team was to play in Sebring last Monday afternoon and in Frostproof last Tuesday but will be idle today.

The Red Devil girls won over Okeechobee here by an identical 4-3 score as when they met in Okeechobee the previous week. But number one Devil Becky Crittenden lost her match to Beth Turberville 8-7. Lisa Clifford won the number two match for Avon Park taking Judy Rucks 8-0. Diane King knocked off Patty Posado 8-2 in the number three singles game while Nancy Crittenden had a little trouble with fourth place Debbie Prescott and lost 8-3. Jane Eberle won the number five singles for the Devils with an 8-2 victory over Charlene McDugald. In doubles Becky Crittenden and Lisa Clifford lost to Turberville and Posado 8-5 but Diane King and Jane Eberle beat Rucks and Prescott 8-4 for the match winning game.

The Avon Park boys won over Okeechobee again by a 7-0 score. Grant Stallard took Larry Struble 8-1; Ronnie Brock won over Lyle Hawkins 8-1; Mike Chandler defeated Matt Hardee 8-3; Kevin Murphy beat Jeff Edwards 8-1 and Joel Wright shut out David West 8-0 in the five single matches. Mike Behal and Mike Epstein defeated Struble and Hawkins 8-2 and Randy Chancey and Eddie Garner won over Hardee and Edwards 8-6 in the two doubles matches. Both Avon Park teams have 3-1 records now.

B Squad Wins One Loses Two

Coach Joe Strickler's Red Devil "B" squad baseball team dropped two games last week and won one to move to a 3 - 2 record for the year. The Devil "Bees" lost 1 - 0 to Lake Wales, won over Frostproof 8 - 1, and then lost to Okeechobee 9-4 there.

Today, Thursday, Mar. 20, the Avon Park "B" team will host the Sebring Blue Streaks here at Head Field at 4:00 p.m. and next Monday

Track Team Meets Sebring For County Title

The Avon Park boys track team ran yesterday (Wednesday) in Sebring against the Blue Streaks in the county meet. Lake Placid High did not field a team for the track season so only Avon Park and Sebring will compete for the Highlands County title this year. The Red Devils have captured the county title the past six years. They were rated underdogs yesterday against the fast improving Sebring squad however.

Today (Thursday) at 4:00 o'clock the Devils will be host to the Moore Haven Terriers in a dual meet at the High School track. Next Wednesday, March 26, the Devils will travel to Frostproof for a tri-meet with Moore Haven and Frostproof.

The Red Devil boys finished fourth in a seven-team meet in Ft. Meade last Thursday. Team totals showed Lake Wales the meet winner with a 117 score, Fort Meade with 75, Santa Fe 45, Avon Park 41, Mulberry 40, St. Pete Admiral Farragut 21 and Frostproof 7.

Kenneth Burley and Ralleigh Turnbull had the only two first place finishes for Avon Park. Burley took the 120-yard low hurdles in 16.9 seconds and Turnbull won the mile run in 5:15.9 minutes. Fourth place finishes went to Anthony Gaines in the 100-yard dash with a 10.5 second timing, Darrell Davis in the shot put with a toss of 44 ft. ½ inch, Ricky Claitt with a 116 ft. 6 in. toss into a high wind with the discus and Clifford Coleman with a 5 ft. 4 in. leap in the high jump.

The 880-yard relay team of Gaines, Robert Brown, Mack Caldwell, and David Williams captured a fourth place also with a good time of 1:39.9 minutes. Three individuals and one relay team captured fifth place finishes. Anthony Gaines sped to a 24.6 second clocking in the 220-yard dash. James Hamilton ran a fine 2:19.2 minute 880-yard run and Jack Collins had an 11:38 performance in the two-mile run.

The sprint-medley team of Ernest Brown, Robert Brown, Mack Caldwell and Charlie Glenn raced to a fifth place finish in 2:26.5.

Three sixth place spots rounded out the Red Devil scoring. Kenneth Burley took sixth in the high jump at 5 ft. 2 in. and in the long jump with an 18 ft. 6 in. leap. Darrell Davis had sixth position in the discus throw with a heave of 109 feet.

Devilette Track Team Host Sebring In County Meet

The Devilette track team hosted Sebring in the Girls' Highlands County Track Meet last Tuesday at the Avon Park track and will travel to Sebring next Tuesday, Mar. 25, for a four-team meet. The Avon Park girls are the defending Highlands County champions.

The Devils girls gained revenge against Hardee High last Tuesday a week ago as they raced to a 67-47 victory over a Wildcat squad that had knocked them from the ranks of the unbeaten the Friday before. The win set the lady track team's record at 4-1 for the season.

New school records continued to be set by the Avon Park girls. Margie Taylor set one in the 110-yard low hurdles with a time of 16.6 seconds to take second place in that event in the meet. The 100-yard dash mark was lowered to 11.9 seconds by Linda Faye McRae.

Two of the new records came in the 440-yard and 880-yard relays as the same four ladies put it together. The new 440 relay mark is 53.1 seconds set by Linda McRae, Renee Crocker, Hattie Rich and Sharon McRae. The same foursome moved the 880-yard relay mark to 1:52.9 minutes. In just four meets this year, the lady thin-clads have broken 24 school records. The only record safe this far is a 27.5 second 220-yard dash mark set by Sharon McRae in 1974.

Other Devil girls capturing points in the victory over Hardee last week were Hattie Rich in the long jump at 15 ft. 2 in., Denese Johnson in the shot put with a 27 ft. 8 in. throw and Cathy McCook second in that event with a 27 ft. 5 in. toss. The top three spots in the softball toss went to Margie Taylor, Renee Crocker and Maxine Tate. Maxine Tate also won the 880-yard run with a time of 2:47.5 minutes and was backed up in second place by Margaret Lynn Miracle with a timing of 2:50.6 minutes.

The customary one-two punch of the Devils showed up in the 220-yard dash where Sharon McRae and Hattie Rich swept to a 29.0 and a 29.6 second time for first and second place.

Mary Coleman won the discus toss with a throw of 83 ft. 5 in. and also captured third in the high jump with a leap of 4 ft. 4 in. Johnnie McRae captured second in the discus. Sherri Collier in the mile and Renee Crocker in the 100-yard dash picked up third place ribbons for the Red Devils.

Two girls who did not place but turned in their own personal best performances were Tracy Jones with a 12.5 second effort in the 100-yard dash and Sue Chandler with an excellent 18.5 second sprint over the 110-yard low hurdles.

"We hope the girls continue to turn out those records," laughed Coach Chet Brojek, "We are expecting several girls to join the team as soon as they become eligible. Cassandra Gray, Corrine Jackson, Armenia Collins, Sarah Rowe and Ida King should help our depth in the sprints, the mile and the long jump."



ANCHOR WOMAN LINDA McRae brings the baton across the finish line first in the 440 yard relay with the Wauchula track girls.

Team members, Hattie Rich, Renee Crocker and Sharon McRae helped clock the relay in 53:1. Photo—Miller.

THE DODGE BOYS FROM WELLS MOTOR CO. HAVE THE ANSWER.



And Dodge Colt is it!
Colt got 33.7 mpg in a recent USAC "Miles-Per-Gallon Showdown."

In a recent United States Auto Club economy test, a 1974 Dodge Colt got 33.7 miles to the gallon on a 972-mile highway trip averaging 53 miles an hour. That's 33.7 miles per gallon! Of course, the mileage you get depends on many factors including how and where you drive and the condition of your vehicle.

THAT PRICE INCLUDES ALL THIS AS STANDARD EQUIPMENT!
- Four-speed synchromesh stick shift.
- Flow-through ventilation.
- Front disc brakes.
- Adjustable steering column.
- Overhead cam four-cylinder engine.

Sanctioned and results certified by United States Auto Club

The Dodge Boys from WELLS MOTOR CO. are right on target!

Dodge AUTHORIZED DEALERS Wells Motor Co. AVON PARK

THE DODGE BOYS

Marathon To Benefit Olympics

The Noncommissioned Officers Association (NCOA) will sponsor the first non-stop coast-to-coast marathon, Mar. 24-Apr. 2 to benefit the Kennedy Foundation's Special Olympics sports program for mentally retarded youth.

In Florida, the Special Olympics run will originate in Tampa and Key West. Starting times will be staggered to allow participants to meet in Titusville, run up the coast to Jacksonville, west to Pensacola and on to Mobile, Ala. where they will meet marathon runners from Washington, D. C.

The national marathon route continues to Houston, Tex. where runners from California will join East Coast participants for the NCOA Apr. 2 annual convention.

All proceeds from the Florida run will be used to defray expenses of Florida Special Olympics participants to the International Games in August.

The state marathon will take place Mar. 24-29 and will include runners from NCOA, jogging clubs, YMCA fitness programs, highschool and college track teams, and all others interested in participating.

Founded by the Joseph P. Kennedy, Jr. Foundation in 1968, the Special Olympics Program is the world's first and largest sports and recreation event for the mentally retarded. More than 400,000 youth now take part in programs of sports training and athletic competition in every state of the Union, Canada, France, and Switzerland.

Special Olympics provides activities for all mentally retarded youth regardless of the level of their disability in track and field, swimming, diving, gymnastics, basketball, volleyball, floor hockey, ice skating, bowling, wheelchair events, and games specially adapted for the blind.

The Fourth International Special Olympics which will take place Aug. 7-11 at Central Michigan University, Mt. Pleasant, Mich. is the culmination of more than 15,000 local state and regional games.

This competition is not directed solely toward winning but has as its main purpose participation. Involvement in this program gives individuals the chance to develop and test their strength and coordination, as well as provide an opportunity for individual competition and play. The Special Olympics oath is . . . "Let me win, but if I cannot win, let me be brave in the attempt."

Contact the NCOA representative in your area for additional information and local activities.



THE BANNER MADE by the Sebring Junior Woman's Club will be placed in competition at the State Special Olympics meet. These youngsters, Emmy Douglas, Lake Placid; Vivian Connie, Avon Park and Jack Charles Howard of Sebring have improved their skills rapidly since physical training has started at their schools. In the background, Franklyn Ward, President of the Ridge Area Association for Retarded Citizens, watches the meet. The Association was the sponsoring agency for the Special Olympics at Avon Park Saturday morning. Photo—Miller.

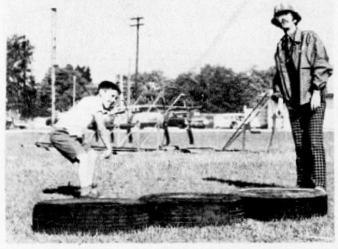

COMING FROM LAKE Placid Elementary School Ralph Myers gets away a good throw in the softball throw at the Special Olympics last Saturday morning. Watching the ball is Coach Chet Brojek, who is serving as the meet director for the fifth year. Photo—Miller.

Panthers Improve But Lose Slug Fest With Brevard

South Florida Junior College dropped a Division III doubleheader to Brevard on Monday, March 10.

Mark Jackson pitched the first game, giving up 3 unearned runs to lower his season's E.R.A. to 1.84. The Panthers had scoring opportunities, with runners on first and second in the second, fourth, and fifth innings, but failed to score. Larry Berg, designated hitter, had two hits and Robert Webb kept his 400+ average by collecting a single in the 4th.

The second game turned into a real slugfest with Brevard collecting 21 hits, 9 for extra bases. The Panthers had their bats ready with 15 hits.

Brevard, the Division III leaders at 4-0 and 10-4 overall, scored 10 runs in the first two innings off starter Mike McFall, including 4 doubles and a home run. Most teams would have folded after being behind 10-0 in the first two innings. Not the Panthers, however, who have been showing steady improvement and have played good baseball their last six outings. The Panthers came back in the bottom of the second and scored four runs. Kieth McCarter led off by reaching first base on an error. Dave Lind followed with a single and Mike Miller walked. Kendall Carson sent a deep fly ball to left field scoring McCarter. Mark Jackson scored Lind and Miller with a double. Jackson scored the fourth run on a single by Robert Webb. Two more runs followed in the third, when a single by Tom Ambrogi, an error by the shortstop put McCarter on and both were driven home by Miller's double to left center.

SFJC made the game 12-11 by scoring five more in the fifth. Four straight singles by McCarter, Lind, Miller and Carson, followed by a triple by Webb and a double by Berg closed the gap.

Brevard and SFJC each scored a single run the seventh to leave the score at 13-12 in favor of Brevard. Three straight singles by Jackson, DeWitt and Webb accounted for the Panthers score.

Brevard added three more runs in the eighth and ninth on a couple of home runs to finish the scoring marathon at 16-12.

First game:

Brevard	020 000 1 — 3-7-1
SFJC	000 000 0 — 0-4-2

Harper and Bochy; Jackson and DeWitt

Second game:

Brevard	282 000 121 16-21-4
SFJC	042 050 100 12-15-5

Fairbanks, Simons (5) and Bochy; McFall, Bass (2) and DeWitt. HR-Bochy, Gallagher, Cooper-Brevard.

Educational Activities

The real success in the Recreation Department's program has been the "educational, or instructional" type activities, such as: Tennis, karate, slimnastics and square dances. These programs offered by the city always have a large number of participants and Guenther will try to offer more of these type programs.

NOTICE OF PUBLIC HEARING CONTINUED

The public hearing scheduled for March 10th has been continued until Monday March 24th at 7:40 p.m. on Ordinance No. 582. This is proposed recreation ordinance. All desiring to be heard for or against will be given an opportunity to speak at that time. March 13, 1975.

Malcolm K. Crews
City Clerk

Obituaries

Max O'Neel

Max Oliver O'Neel age 77 died Sunday March 16, at Hillcrest Nursing Home.

Born at Iowa Falls, Iowa, he was a World War I veteran, D.A.V. and member of the Elks. He came to Avon Park from Corpus Christi in 1966.

Survivors include his wife Pearl Gaastra O'Neel, Avon Park, mother Mrs. Zetta O'Neel, DeMoines, Iowa, one daughter Maxine Skinner, Avon Park, fifteen grandchildren and 10 great grandchildren.

Funeral services and Internment in V. A. Cemetery, Des Moines, Iowa.

Stephenson-Smith Funeral Home, Avon Park in charge of local arrangements.

Ansel Akekey

Ansel D. Akeley age 74 died Thursday, March 13, at Walker Memorial Hospital.

Born in Dexter, Maine he came to Avon Park in 1948. He was a World War I veteran and a member of Barracks No. 587.

Survivors include his wife Aline Fuller Akeley, Avon Park; one daughter Mrs. Geraldine A. Southard, Saugus, Mass.; two sons, Albert N. and Carl Nelson Akeley of New Hamsphire; sister-in-law Mrs. Leonard Fuller of Lakeland, Fla.

Funeral services were held Monday March 17, at 10 a.m. Graveside, Bougainvillea Cemetery, Avon Park, Fla. Stephenson-Smith Funeral Home, Avon Park in charge.

Gerald VanUffelen

Gerald VanUffelen age 78, died Friday March 14, at Hillcrest Nursing Home.

Born in Belgium he was a Musician and came to Sun Ray Homes in 1965 from Pennsylvania. He was a member of the Rose of Cusion.

He is survived by his wife, Gerturde of Frostproof, two brothers, Elfonzo and Jan, in Belgium.

Funeral services were held Sunday, March 16, 2 p.m. in Stephenson-Smith Chapel, Avon Park, Fla. with Chaplain Harry Bennett officiating.

Stephenson-Smith Funeral Home in charge.

Rosser Takes Top Rung In Tennis Ladder Action

Jean Rosser became the number one player on the women's "B" singles ladder in Highlands County Tennis Association play last week when she defeated Elsa Kahn 8-1. Jean had defeated Judy Rewis 8-7 earlier in the week to remain at the number three spot. Judy had challenged from number five.

On the women's "A" ladder, Pat James moved up to rung number five with an 8-3 win over Evelyn Jones who dropped to position six. The only other match on the women's "A" ladder was won by Karla Rettstatt 8-1 to hold on to her rung number thirteen when challenged by Mary Jo Schubert from the fifteen spot. Norma Jean Annett dropped off the "A" singles ladder last week.

There were three matches played on the men's "A" ladder last week as Chris Delaney fought off challenger Read McLean 6-2, 6-1 to remain on rung number sixteen. Brian Fassler moved up two rungs with a 7-6, 6-3 win over Al Miller. Fassler is now number eleven and Miller dropped to thirteenth. Charles Jordan challenged Brad Beumel but Beumel won the match 6-1, 6-3 to stay in the ninth spot. Jordan is number ten.

Mike Chandler played two of the three matches on the men's "B" ladder and won them both. The young Avon Park boy defeated Matt Richardson 6-3, 6-3 and Randy Chancey 6-0, 6-2 to move from sixteenth. Larry Johnson won over Bill Page 6-4, 6-3 in the other match.

Robert Tuegel rejoined the men's "A" ladder in spot number eighteen last week. The men's "A" singles standings after last Sunday's play were as follows: Eric Annett, Ken Haysley, Bill Baker, Eugene Bengston, Al Marrow, Bill Johnson, Grant Stallard, Victor Fernandez, Brad Beumel, Charles Jordan, Brian Fassler, Carroll Lloyd, Al Miller, Todd Thomas, Jim Sabo, Chris DeLaney, Read McLean, and Robert Tuegel.

The women's "A" ladder standings: Vi Marrow, Mary Jane Lloyd, Lucy Derkman, Elsin Baker, Pat James, Evelyn Jones, Betty Carlisle, Marilyn Smith, Cherri Lee, Kim Paul, Pat Lagoni, Kristen Bjorn, Karla Rettstatt, Trudy Wyatt, Mary Jo Schubert, Cindy McAulay, Peggy Sisemore, Jeannie Cox and Nancy Bryant.

The men's "B" ladder standings: Bruce Wyse, Larry Johnson, Bill Page, Tom Hines, Ricky Helms, Ronnie Brock, Chet Brojek, Dale Sisemore, Mike Kirk, Jeff Sawyer, Cliff Ables, Mike Chandler, Bill Cravey, Randy Chancey, Allan Duhm, Matt Richardson, Bill Rousseau and Scott Mills.

The women's "B" singles standings: Jean Rosser, Becky Crittenden, Elsa Kahn, Nancy Crittenden, Judy Rewis, Sandra Beck, Mary Sherertz, Melba Sims, Margaret Haysley, Anna Vilkaitis, Margie O'Hern, Tracy Jones, Janet McGee, Margaret Collins, Leslie Pollard, and Caroline Martin.

H.C.T.A. members are reminded that the next meeting of the group will be held at the Avon Park Middle School Library on Monday, April 7, at 7:30 p.m. The site of the meeting was wrong in the latest newsletter.

The tennis ladders will end competition for this year on June 1. Awards to the top three players or teams in each division will be awarded by the association.

Runners Club Has Six Mile Fun Run

The Highlands County Runners Club had a fine showing in a six-mile run at Lakeland last Sunday. James Brown, former Avon Park High School distance great, captured third position with an excellent 31:36 six-mile time.

Red Devil track coach Chet Brojek ran a personal best time of 34:14 in capturing the seventh position and third spot in the 30-39 year old sub-masters age group. Middle School coach Joe Baker placed tenth and third in the 20-29 age bracket with his 36:01 clocking for the twice around the lake run.

The Highlands County Runners Club is holding a fun run next Sunday, Mar. 23 at 8:00 o'clock in the morning starting at the high school. Anyone wishing to run along is invited to be at the school by 7:45 for the scheduled 6-8 mile run. The next race is set for 10:00 a.m. Anyone interested in joining the club may contact Coach Chet Brojek during the day at school (453-6604) or at home in the evening at 385-4736.

GOOD NEWS



AVAILABLE IMMEDIATELY!

DIRECT DEPOSIT

of your Social Security Check to your savings account with us.

★ SAFE ... avoid theft, forgery or loss.

★ CONVENIENT ... avoid traffic jams & long check cashing lines.

★ PROFITABLE ... earn interest from time of deposit to time of withdrawal.

We offer you this new service free of charge. All that's necessary is for you to open a savings account with us if you don't already have one. Direct Deposit is easy to apply for. And once you've got it, you'll rest a lot easier when it comes time to receive your check.

With Direct Deposit, the Treasury Department mails your check straight to us. The minute we receive it we automatically deposit it to your savings account...where it's safe.

Even if you are away on vacation or a short trip...or change addresses...your check will always be there earning high interest until you need it.

What's more, it's insured safe by an Agency of the Federal Government. So you know it's well looked after.

You don't have to worry about theft, forgery or loss. Why not let Direct Deposit put your Social Security check where it belongs. In one of our insured safe savings accounts.

FSLIC

First Federal Savings

and Loan Association of Highlands County

NOW with FOUR locations...

Avon Park	Sebring	Southgate	Lake Placid
1089 W. Main Street	126 E. Center Ave	Shopping Center	Corner of Oak & Park
453-6671	385-1551	385-2549	465-2512

This Series of Church Ads Is Being Published Through the Cooperation of the Local Ministerial Alliance and Is Sponsored By The Undersigned Individuals and Business Institutions

COMPLIMENTS OF
AVON CITRUS BANK

Highlands Janitorial Service
Master Cleaners of Carpets
Pressure Cleaning 385-4687

Jim's Auto Salvage
Cemetary Road, Sebring
385-6196

Boyer's Garage
1030 North Central
453-5646

Phillips Corner, Grocery
"If we don't have it, you don't need it."
202 E. Main, Avon Park, 453-3058

Charlie's Outboard
S. Highlands Ave. at Lake Denton
453-6060

PEGGY RAMER DRAPERIES
First Step in Decorating
323 Brighton Road, Sebring Shores
Sebring, Fla. 385-7931

RIDGE TRAVEL AGENCY
Highlands County on Travel Agency
Sebring, Fla. 385-6141

SEBRING FEED STORE
The Store with Checkerboard Sign
161 S. Commerce
Sebring, Fla. 385-0545

J. D. Prescott
Grader Work & Paving
Rt. 2, Box 503-C, Sebring
385-0287

Coker Fuel
Gas at its Best
Avon Park 453-6601
Sebring 385-0194

Bagwell Lumber Co.
T.W. Bagwell & Employees

Ridge Air-Conditioning, Inc. - Carrier
Commercial & Residential Sales & Service
Avon Park 453-3453, Sebring 385-7722
Corner of Bell & Flagin Ave.

Crews & Peebles Tractor Co.
Case, Farm Machinery
453-3142

First Federal Savings & Loan
Association of Highlands County
Sebring - Avon Park - Lake Placid

I. H. Ford Motor Co.
Chevrolet-Oldsmobile Sales & Service
453-3259 453-4758

Fountain Funeral Home
"Attend the Church of your Choice"
129 S. Lake Ave.

Green's Surplus Store
Camping Supplies - Airplane Tires
Hardware - Army-Navy Surplus

Highlands County Bank of Avon Park
Conveniently Located at
310 W. Main St. Avon Park, Fla.

Hilltop Sales & Service, Inc.
Mower and Marine 453-4522

Homestead Restaurant
Highlands County Family Restaurant
Corner of Kenilworth Blvd. &
South Lakeview Drive, Sebring
385-2511

Kwik Wash Coin Laundromat
Soft Filtered Water - Attendant on Duty
Mr. and Mrs. L. Swiston, Proprietors
115 W. Main St., Avon Park

Lane's Records & TV
931 W. Main, Avon Park
453-4786

Lewis "Pure Oil Truck Stop"
Highway 27 South
Lake Placid 465-2114

Long's Air Conditioning, Inc.
Fedders A-C & Heating
Hwy. 27 North 453-7571

"The Lord Is My Shepherd"

Marine Brothers Concrete Company
465-4061

Maxcy's Securities, Inc.
Grove Caretaking & Harvesting
125 N. Ridgewood, Sebring
385-0749

Moseley Building Contractors
General Building & Electrical Contractors
1002 W. Main, Avon Park - 453-6255

The Avon Park Sun, Avon Park, Fla., Mar. 20, 1975



It is fun to get out and romp with our children, to share in their joy. Sometimes it is even work to pull them on a sled. Afterwards you may be tired and bones and muscles ache, but you think fondly of the laughter, and squeals of delight and the love that shines in a child's eyes. Then you think it's all worth the effort, for they won't be young forever, and someday you will only have memories.

They won't be young forever and now is the time that they need a pull in the direction toward God. Now is the time that you can lead and share in the joys of their worship. Take your children to Church

The Church is God's appointed agency in this world for spreading the knowledge of His love for man and of His demand for man to respond to that love by loving his neighbor. Without this grounding in the love of God, no government or society or way of life will long persevere and the freedoms which we hold so dear will inevitably perish. Therefore, even from a selfish point of view, one should support the Church for the sake of the welfare of himself and his family. Beyond that, however, every person should uphold and participate in the Church because it tells the truth about man's life, death and destiny; the truth which alone will set him free to live as a child of God.

EVERYONE IN THE CHURCH ... THE CHURCH IN EVERYONE

Coleman Adv. Serv.

Royal's Fabric Center
"Where it's always a pleasure to serve you"
912 W. Main, Avon Park 453-5551

Sebring Boarding Home
Rooms & Apartments
149 Magnolia, Sebring 385-0751

Pantry Pride
Shop Everyday Low Prices Because...
We don't play games with
Variety, Quality, or Price

Smith Lee
Boarding Home for the Aging
618 Highlands, Sebring
385-6549

Southernaire Motel
Mr. & Mrs. Roy D. Taylor, Owners
453-3165

Steel Products
Complete Welding Service
200 W. Confield, Avon Park
453-3588

Stump Construction Co.
Residential - Commercial
385-8383

Sun 'n Lake Estates
Premier Community
Sebring 385-6181

Touchton Drugs
Avon Park 453-4253
Sebring 385-2525

Tower View Restaurant
Lobster & Stone Crabs in Season
U.S. 27 South, Lake Placid, 465-2434

Wells Motor Company
Urges you to attend
Worship on the Lord's Day.

Compliments of
Whitaker Brothers, Inc.
South Main, Lake Placid, Fla.
465-2591

White Top Roof Coating Co.
Ronald E. Hathaway, Owner
Lake Placid 465-3222

Young's Gulf Service
Specializes in Tune-ups &
Engine Problems
U.S. Hwy. 27, W. Main, 453-9869

FIRST PRESBYTERIAN CHURCH
215 East Circle
Pastor: W. O. Ragsdale

Sunday School	9:45 a.m.
Morning Worship	11:00 a.m.
(Nursery every Sunday)	
Mid-week Bible Study	
Wednesday	7:00 p.m.
Choir Rehearsals - Wednesdays	
Children's Choir	6:30 p.m.
Adult Choir	8:00 p.m.
Family Night Supper	
Second Wednesday	6:30 p.m.
Prayer Group	
Fourth Wednesday	9:30 a.m.

MT. ZION CHRISTIAN METHODIST EPISCOPAL CHURCH
232 Castle Street
Pastor: C. W. Williams

Sunday School	9:45 A.M.
Morning Worship	11:00 A.M.
Prayer Meeting	7:00 p.m.
Womens Missionary Council—Wednesday	4:00 P.M.

FREEDOM ASSEMBLY INT. CHURCH
South Anoka and Center Streets
Avon Park, Florida 33825
Founder: Thomas H. Holmes

Bible Study	10:00 A.M.
Worship Service	11:00 A.M.
Evangelistic Service	7:30 P.M.
Wednesday Service	7:30 P.M.

FLORIDA AVENUE BAPTIST CHURCH
Pastor: Rev. Edwin Tharpe
Phone: 453-3539

Sunday School	9:45 A.M.
Morning Worship	11:00 A.M.
Training Union	6:30 P.M.
Evening Worship	7:30 P.M.
Mid-week Prayer Service	7:30 P.M.
Nursery Open All Services	

OUR LADY OF GRACE CATHOLIC CHURCH
Father George Fraser
E. Main St. — Phone 453-4757

Wed. and Sat. Mass	7:30 P.M.
Weekdays	8:00 A.M.
Sunday Masses	8:30 and 10:30 A.M.
Confessions Saturday	4:30 to 5:00 P.M.
	7:00 to 7:30 P.M.
Religious Instruction:	
Graders: Sunday	9:30 A.M.
High School Students Wed.	7:30 P.M.

RESURRECTION LUTHERAN CHURCH
Lutheran Church in America
Corner Main St. and Highlands Ave.
Rev. Elmer G. Gregg, Minister

Divine Services	9:30 a.m.
Sunday School	8:45 a.m.
Visitors Always Welcome	

ST. JOHN BAPTIST CHURCH
Rainbow Park
Pastor: Rev. Arthur Ausley

Sunday School	10:00 A.M.
Morning Worship	11:00 A.M.
Senior Choir Rehearsal—Monday	7:30 P.M.
Youth Program—Sunday	5:15 P.M.

THE CHURCH OF THE REDEEMER EPISCOPAL
E. Pleasant at Verona Sts.
The Rev. Frank Cleveland, Rector
Sunday Services

Eucharist	8:00 A.M.
Church School	9:00 A.M.
Family Service	10:00 A.M.
Wednesday Eucharist	9:30 A.M.

ST. MARK MISSIONARY BAPTIST CHURCH
Pastor: Rev. J. W. Daughrety

Sunday School	9:00 A.M.
Morning Worship	11:00 A.M.
Baptist Training Union	5:00 P.M.
Choir No. 1—Tuesday	7:00 P.M.
Choir No. 2 - Monday	5:00 P.M.
Prayer Meeting—Thursday	7:00 P.M.
Usher Board No. 1—Monday	8:00 P.M.
Usher Board No. 2—Friday	4:30 P.M.
Trustee Day—First Sunday	
Mission Day—Third Sunday	

FIRST UNITED METHODIST CHURCH
Minister: Bentley A. Williamston

Early service	8:45 a.m.
Sunday School	9:45 a.m.
Worship Service	10:55 a.m.
Evening Worship	7:00 p.m.
Youth Group	6:00 p.m.
Wednesday Bible Study	7:00 P.M.

Nursery conducted during both the Church and Worship Service.

APOSTOLIC CHURCH OF JESUS
950 Carolina Ave.
Pastor: Elder Thomas J. Brown

Sunday School	10:00 A.M.
Morning Worship	11:30 A.M.
Tuesday Prayer Service	7:30 P.M.
Thursday Missionary	7:30 P.M.
Youth Program—Sunday	5:30 P.M.
Sunday Night Service	6:30 P.M.

WALKER MEMORIAL—SEVENTH-DAY ADVENTIST CHURCH
Across lake from Hospital
Pastor: R. M. Smith
Phone 453-7486

SATURDAY:	
Sabbath School	9:30 A.M.
Worship Hour	11:00 A.M.
Vespers	½ hour before sunset
WEDNESDAY:	
Prayer and Bible Study	7:30 P.M.

CHURCH OF JESUS CHRIST OF LATTER DAY SAINTS
Commonly known as the "Mormon Church"
Headquarters: Salt Lake City, Utah
Missionaries: Elder and Sister James H. Lee
Phone 385-3819, Sebring

Priesthood-Sunday,	Sebring
American Legion Hall	9:00 A.M.
Sunday School, Sebring, American Legion Hall	10:00 A.M.
Relief Society-Tuesday, 442 SE Lakeview Drive	9:00 A.M.
Sacrament Meeting,	12 noon

CHURCH OF THE NAZARENE
707 W. Main
Pastor: Byron Schortinghouse

Sunday School	9:45 A.M.
Morning Worship	11:00 A.M.
NYPS	6:00 P.M.
Evening Service	7:00 P.M.
Mid-week Service	7:00 P.M.

FELLOWSHIP BAPTIST CHURCH
Pastor: R. L. O'Quinn
1000 Thomas Street, Avon Park, Fla

Sunday School	9:45 A.M.
Morning Worship	11:00 A.M.
Training Union	6:00 P.M.
Prayer Meeting - Wednesday	7:30 P.M.
Choir Practice—Wednesday	8:30 P.M.

Nurseries provided for all services

FIRST ASSEMBLY OF GOD
112 South Central Ave.
Pastor: Dennis Postell

Sunday School	10:00 A.M.
Morning Worship	11:00 A.M.
Young People (Christ Ambassadors)	6:00 P.M.
Evangelistic Service	7:00 P.M.
Wednesday Mid-week Prayer and Bible Study	7:30 P.M.

UNION CONGREGATIONAL CHURCH—UNITED CHURCH OF CHRIST
W. Church St. between N. Forest and Butler
Phone 453-3345

Sunday School	9:45 A.M.
Morning Worship	11:00 A.M.
Junior Youth Group	5:30 P.M.
Senior Youth Group	5:30 P.M.
Choir Practice—Wednesday	7:30 P.M.

Nursery for small children at Sunday School and Church Services

FIRST CHRISTIAN CHURCH
(Independent)
1011 W. Walnut St. Phone 453-3261
Pastor: Clifford F. Dance

Bible School	9:45 A.M.
Morning Worship	10:30 A.M.
Youth Meeting	6:00 P.M.
Evening Service	7:00 P.M.

FIRST BAPTIST CHURCH
N. Lake and Church St.
Pastor: Aden D. Childress
Minister of Education and Youth: Thomas E. Leland
Minister of Music: Miss Syble Watson

Sunday School	9:45 A.M.
Morning Worship	11:00 A.M.
Training Union	6:30 P.M.
Evening Worship	7:45 p.m.
Mid-week Service—Wednesday	7:45 P.M.

Nursery Open All Services

BEULAH BAPTIST CHURCH
1019 S. DeLaney
Pastor: Rev. Columbus L. Carter

Sunday School	9:30 A.M.
Morning Worship	11:00 A.M.
Thursday Prayer Meeting	7:00 P.M.
Youth Program - Fourth Sunday	11:00 A.M.
Home Mission - Fourth Sunday	6:00 P.M.
Bible Study - First and Second Sunday	5:00 P.M.
Teachers Meeting Tuesday	7:00 P.M.

CHRISTIAN SCIENCE SOCIETY
Corner Avon Blvd. and Highlands
Avon Park Lakes

Sunday Service	11:00 A.M.
Sunday School	11:00 A.M.
First Wednesday	2:00 P.M.
Reading Room—Friday	1:30-3:00 P.M.

CHURCH OF CHRIST
200 South Forest Avenue

Sunday Services:	
Bible Study	10:00 A.M.
Morning Worship	11:00 A.M.
Evening Worship	7:00 P.M.
Wednesday:	
Bible Study	7:30 P.M.

CHURCH OF GOD
195 N. Florida Avenue
Rev. Alex Day, Pastor

Sunday School	9:45 A.M.
Morning Worship	11:00 A.M.
Evening Worship	7:00 P.M.
Family Night—Wednesday	7:30 P.M.

THRIFTY SHOPPERS BANK ON SCOTTY'S® FOR SAVINGS

LESLIE-LOCKE

ROOF VENTILATOR PACKAGE

Turbine
Standard wind-powered turbine for residential or industrial use. RT-12. *Reg. Price* *17.65*

Ventilator Base
Complete with full flashing. Adjusts from 0" through 12/12" pitch. BX-12. *Reg. Price* *5.50*

Reg. Package Price *23.15*

Sale Package Price

$19.99

$2.29 EACH

DOOR CLOSER
SK-85 closer for use with screen or entrance doors.
Reg. Price *2.98*

Mirro-Scenes
BOYNE INDUSTRIES, INC.

$8.88 SET

6 12" x 12" tiles, mounting tape and instructions. Many styles.
Reg. Price (set) *12.79*

PLANT FOOD
6-6-6 100% organic. 50 lb. bag.
Reg. Price (bag) *4.75*

VIGORO 100% ORGANIC FOR LAWNS AND GARDENS
Easy to Apply Fast Acting Long Lasting High in Needed Nutrients

$3.87 BAG

FREE!
PEERLESS FAUCET

Washerless Single Lever KITCHEN FAUCET
FREE! Big "O" fishing lure worth $2.50 with the purchase of a Model 8200 Peerless faucet.
Reg. Price *21.95*

$15.88 INCLUDING LURE

KITCHEN CABINETS
Many sizes of Classic Harvest or Federal Oak Cabinets stocked in Scotty's central warehouse. Call your Scotty's store and ask the Kitchen Specialist to measure your kitchen. FREE — NO OBLIGATION!

SAVE 10%

CABINETS BY HAAS

Multi-Bit Magnetic SCREWDRIVER
No. 1 Phillips; 3/4, 6/8 Slotted. 7" driver complete with three bits.
Reg. Price (set) *2.54*

VA VERMONT AMERICAN

No. 3191

$1.69

$2.88

Magnolia

BATHROOM SEAT
Wood molded seat and full cover. White enamel finish. NVP-100.
Reg. Price *4.69*

7¢ LIN. FT.

Available in 6' to 16' lengths.

BASE MOULD
2¼" finger joint clamshell base.
Reg. Price (lin. ft.) *10c*

DONIE CHAIR COMPANY

LADDER BACK CHAIR
Hand woven wood fibre seat. 43" high back, 17½" x 14½" seat.
Reg. Price *12.95*

$9.95

$1.69

3M
Sand-Pack SANDING BLOCK
A handy tool for easier sanding. No. 9292.
Reg. Price (ea.) *2.49*

$2.99 GALLON

Cool Cote LATEX PAINT
PORT CITY PAINT WORKS
BLP

Cool Cote LATEX PAINT
In white and colors for interior or exterior use. Dries in 1 hour.
Reg. Price (gal.) *4.22*

Ozite® CARPET
PLUSH TONES
Cut pile nylon in rich, vibrant colors. 12' widths. Jute back.
Reg. Price ... *8.95 sq. yd.*

$6.99 SQ. YD.

SALE PRICES GOOD MARCH 21 thru APRIL 3

with the helping hand of
Scotty's®
YOU CAN DO IT YOURSELF!

SR 27 & DeSoto Rd.
SEBRING
PH: 385-6159

HOURS:
7:30—5:30 WEEKDAYS
7:30—4:00 SATURDAY

SCOTTY'S® SALE PRICES GOOD MAR. 21 thru APR. 3
TEAR OUT THIS HANDY POCKET REMINDER AND SHOP SCOTTY'S FOR ALL YOUR HOME IMPROVEMENT NEEDS!

☐ ROOF VENTILATOR PACKAGE TURBINE AND BASE 19.99	☐ BATHROOM SEAT 2.88
☐ DOOR CLOSER (ea.) 2.29	☐ BASE MOULD (lin. ft.) 7c
☐ MIRROR TILES (set) 8.88	☐ LADDER BACK CHAIR 9.95
☐ PLANT FOOD (bag) 3.87	☐ SANDING BLOCK 1.69
☐ KITCHEN FAUCET (with lure) ... 15.88	☐ LATEX PAINT (gal.) 2.99
☐ SCREWDRIVER SET 1.69	☐ CARPETING (sq. yd.) 6.99
	☐ KITCHEN CABINETS ..... 10% OFF



On The Land

Avon Park Land Judging Team: Dennis Avery, Steve Ford, John Kruse, and Terry Lanzing, with Advisor Bill Rarden, standing.

Public Officials To File Six Page Financial Disclosure Statement Of Few Questions

Approximately a half-dozen "early birds" have joined newly elected public officials in filing statements required under Florida's new financial disclosure law.

Officials elected since the passage of the law in the spring of 1974 were required to file disclosure before they could be seated. These statements were in addition to the ones made when they qualified as candidates.

Circuit Court Clerk Earl Rich, charged with responsibility for collecting and reporting for the Florida Commission on Ethics, has not received from Tallahassee (the Secretary of State's office) the official list of names of persons who must file financial disclosure statements.

All appointed and elected officials must make the statements by May 15. Some appointed, non-salaried officials have indicated reluctance to conform to the new requirements.

Few Questions

Although the form contains six pages, each 14 inches long, there are few questions involved. The front page asked for name, telephone number, complete address, title or position held or sought as a candidate.

Public officers are to indicate the dates for their present term of office, and candidates supply dates for the office they seek.

Those queries, together with brief statements about which form of statement is being filed (state or federal income tax), signature and date of filing fill the first page.

Each of the succeeding pages has a single question, holds a single question and many blank spaces for answers.

First query is about source of income. "Name every source of income, including money or things of value, that produced 10 per cent or more of your gross income for the preceding taxable years. You do NOT have to name or list as a source any dividends, interest, moneys received from guardianship, alimony, child support, retirement compensation, disability compensation, or any compensation (including wages) from any level of government service, but you must include them in calculating your gross income.

"Do NOT include, as gross income or as sources of income, money or things of value given to you by your spouse or campaign contributions which are authorized by Florida law and which are expended for campaign purposes. 'Source' refers to a normal category of income production, such as a medical or law practice, a store, or salary and wages from non-government employment....", the form directs.

Business Income

The second question gets to the sources of business income. If the office holder owns directly or indirectly 10 or more of the total assets or capital stock of any business and if the office holder has in the preceding tax year received $1,500 or more from that business and further, if that income constituted more than 15 per cent of the official's gross income, then the official "must report every source of income of that business which produced 15 per cent or more of that business's. . . .gross income."

Interest in some specific businesses must be reported under the third query on the form. If the office holder owns directly or indirectly 10 per cent of more of the total assets or capital stock or has received 10 per cent or more of the net distributed income from one of these specified business, then he must list those businesses.

The specified businesses are chartered banks, savings and loan associations, small loan companies, liquor businesses (either wholesale or retail), companies dealing in pari-mutuel wagering, utility, cemeteries, insurance, mortgage or title insurance, credit unions, any company controlled by the Public Service Commission or operating under a franchise granted by a municipal or county government.

Debts and Assets

The final half of the queries have to do with debts and assets. All debts on which the office holder is paying a preferential interest rate must be listed. Amount of the debt does not have to be stated.

The official holder does not have to list his net worth, but he must list each debt which "at any time during the preceding taxable year was outstanding and exceeded your net worth."

The final query is for "any asset, tangible or intangible, which had a value greater than 15 pert cent of the total value" of all assets in the preceding taxable year.

Real property located outside of Florida, personal residence, recreation or vacation homes do not need to be listed separately but must be figured into the total assets. Total value of all assets do not have to be stated.

Avon Park Sun

Section B

The Avon Park Sun, Avon Park, Fla., Mar. 20, 1975 1B

Rarden's FFA Land Judging Team To Represent County

The Avon Park FFA chapter won first place at the Tri-County Land Judging Contest in Zolfo Springs Pioneer Park last month.

The team was made up of Dennis Avery, Steve Ford, John Kruse, and Terry Lanzing, and was supervised by FFA Advisor Bill Rarden. This team will represent Highlands County in the State Land Judging Contest.

The team from the Sebring Middle School won second place, under advisor Eric Annett. The team was comprised of Allen Fields, Bruce Miller, Gerald Murphy and Mike Waldron.

Lake Placid High, under the supervision of advisor Tom Pella, took third. Its team comprised of Richard White, Joe Jowers, Harold Smith and Ricky Durrance.

Sebring High, under advisor Steve Skipper, came in fourth. Their team was made up of Marty Green, John O'Berry, Mark Lucious and Richard Hand.

Several teams from the various chapters participated, with approximately 50 students from Highlands County schools and a total of 75 from the three counties; Highlands, Hardee and DeSoto.

The contest was hosted by the Hardee Soil Conservation District and instructions on land use and land judging were given by John Herbert, extension conservationist, University of Florida.

Police Log

By GENE HANCOCK

Safety Patrol

Members of the 74-75 school year Safety Patrol from the Middle School were the guests of the Police Department Saturday morning. The youngsters were given a tour of the Police department by Ptl. Gene Hancock and briefed on radio communications, finger-printing of offenders, operation of the breathalyzer machine, used to determine the alcohol content in the body, an operation of the video tape machine. This process allows persons to be filmed on tape with the film played back on a small TV set. After viewing two police training films on "Residential Burglary" and "Business Burglary" the Patrol was given a tour through the Fire Station by Fireman Fred Cook. The group was then treated to lunch at Maryland Fried Chicken.

Break-in at Village Trends

The Village Trends, formerly "Ridge Discount" was broken into during the night of Mar. 13. Investigation by Police disclosed that person (s) unknown entered the building through the front door located on the north after breaking the glass door with a large rock. While inside, subjects took an undetermined amount of mens clothing. Seven pairs of mens slacks and one shirt were later found along the apparent escape route used by the culprits. The investigations is continuing by both the Police and Sheriff Departments.

Burgler Gets Away Without Money

A burglary suspect got away — but without any money. Sheriff's deputies joined Avon Park city police in attempts to apprehend a man the police had spotted trying to break-in at Prescott liquor store on Lake Anoka the night of March 7.

Dogs from Avon Park Correctional Institution were used in the pursuit, but the would-be burglar eluded both dogs and men.

Wanted
CLEAN USED CARS
CASH PAID
Chuck's Car Mart
453-3255
300 Hwy. 27, South
Avon Park

Women's Council Sends Donation To Taronto

The Women's Council of the First Christian Church held a meeting in the Fellowship Hall of the Church Thursday evening, March 13.

Mrs. Mary Stutsman had charge of the program, which was of a missionary nature. She told of the the Toronto Christian Mission, which was started nine years ago, for the purpose of sending Christian messages to the Iron Curtain Countries.

The time being near Easter, she read Scriptures concerning the Resurrection, and a "Legend of the Trees". She ended the program with a poem "For Others," and prayer.

In the absence of the president, Mrs. Clifford Dance, Vice-President conducted the business meeting. Reports of officers were read and approved.

Tentative plans were made for vacation Bible School. A nominating committee was appointed, they were Mrs. Byron Harwood, Mrs. Martha Ayers, and Mrs. Hazel Freeland.

Everyone decided to send a donation to the Toronto Christian Mission.

The hostesses for the evening were Mrs. Clifford Dance, and Mrs. Gilbert Dance. Refreshments were served and the table decorations carried out the St. Patrick's Day theme.

Harry Lee's Trailer Village

By MABEL STOCKER

A group of 10 persons from the village attended the Passion Play at Lake Wales last Sunday night. We attended with the group from The First Christian Church of Sebring.

Mr. and Mrs. Earl Corn of Fowlerton, Ind. have returned to their home after visiting with Mr. and Mrs. Russell Corn.

The village extends their sympathy to Mr. and Mrs. Alexander McBean in the recent loss of her sister in Exeter, Ontario.

The weekly craft and sewing meeting was held on Wednesday afternoon at the shelter with 15 members in attendance. On Wednesday afternoon March 19 a Tupperware party will be held.

Winona McBeth has left for a visit with friends at Pine Island before returning to her home in Lima, Ohio. She had been visiting with her brother, Mr. and Mrs. Ed Stocker and other friends in the village.

Mr. and Mrs. Kent Gilbert and Helen Turner returned to their home in Youngstown, Ohio after being called home to take care of Helen's home which had been burglarized.

Henry Block has 17 reasons why you should come to us for income tax help.

Reason 8. H & R Block is a year-round service. We do not disappear after April 15th.



H&R BLOCK
THE INCOME TAX PEOPLE

Avon Park
Hwy. 27 S. at Cornell
Phone 453-6954
Open
9 a.m. - 9 p.m. Weekdays
9 a.m. - 5 p.m. Sat. & Sun.

Sebring
243 S. Commerce
Open
9 a.m. - 6 p.m. Weekdays
9 a.m. - 5 p.m. Saturday

Southland Court News

By MARION LEARNED

Both shuffleboard courts saw action last Friday, March 7th as East Court play showed Trompics and Wandover with a 65 to 39 win over Breister and Condit on the first game. Second game it was Paxton and Tebo over Breister and Condit 67 to 43. Third game was Condit and Breister over Wallace and Long 98 to 32. On the West Court Wallace and Long won the first game over Paxton and Tebo 76 to minus 15. Second game was Trompics and Wandover over Wallace and Long 49 to 43 and the final game was Gifford and Wandover over Paxton and Tebo with a high score of the tournament 114 to 57.

Bingo night, Friday March 7th with 30 present. Winning two games was Mildred Hindsley. Other winners were Helen Richardson, Mary McNulty, Hannah Tebo, Alvia Trompics, Emily Renaud, Helen Erndt, Esther Breister and Loyal Condit. And there was a three way split on the cover-all, with winners Martha Long, Harriet Meissel and Herb Renaud.

Tuesday, March 11 - Coffee hour at 9:00 a.m. with 21 joining in for conversation and good fellowship. In the afternoon 8 ladies met at the Rec. Hall for Sewing and Crafts and in the evening 14 attended for Aggravation and fun.

On Wednesday, March 12th, 22 park residents enjoyed their evening out for dinner at the Steak Out Family Restaurant. Everyone is invited to join in for the evenings fellowship.

Callers at the home of Leo and Esther Breister on Saturday, March 8th was Mr. and Mrs. Roland Rieder of Fond du Lac, Wisc.

Mrs. Hazel Hutchinson and Mrs. Mildred Quick who are wintering at Largo, Florida were guests of Hetta Cook and Harriet Meissel for lunch Sunday evening and breakfast Monday. They all attended the Wyoming County, New York picnic at Highlands Hammock Park on Sunday. They had a wonderful time visiting with friends.

Wednesday afternoon callers at the Tebo's were Mr. and Mrs. Erling W. Johnson and two daughters from Canton, Pennsylvania.

Visiting for a few days at the home of Rebecca Hostetter was her sister-in-law, Mary Hostetter from Lakeland.

Fenton and Clara McEwen have sold their mobile home at 143 but I understand they are still at the Avon Park Camp Grounds, before returning to Nebraska. We will miss these folks and our best wishes go with them and we hope they can come back again.

No news about our fishermen this week, however, I understand Loyal Condit is having some good luck.

All for this week. Good health and happiness to all.

Easter-great day to dine out



This Is the Relaxing Way to Enjoy Easter Dinner

Take it easy this year. We'll do the work, and serve you a home-style dinner you'll boast about . . . and with our clean, pleasant surroundings, the whole family'll love it. Spend Easter with US!

Call for Reservations Now!

465-2434 ... IN LAKE PLACID

TOWERVIEW RESTAURANT

ATTENTION BUILDERS AND REALTORS!

You can't beat the Perry System for building profits.

The inventors of the famed Perry submarine are now utilizing their considerable production skills to factory build single-family homes. Perry Building Systems is actively seeking qualified persons to operate dealerships within the State of Florida. If you're a builder, a realtor or just a good businessman, this could be an excellent opportunity to sell these superbly crafted, FHA and VA approved, modular homes. Perry executives provide a total sales training program and help install the homes on your lots within a matter of days.

For further information about a Perry Dealership in your area, simply mail the coupon below, or phone, Mr. Paul Kidder, Director of Marketing, Perry Building Systems, Inc., (305) 844-4388.

Perry Building Systems, Inc. – APS–3–19.
275 West 10th Street, Riviera Beach, Florida 33404

I'm interested in finding out more about becoming a Perry Dealer. Please send me complete information on Perry Building Systems and dealership requirements.

Name_____

Address_____ City_____

State_____ Zip_____ Phone_____

Present Occupation_____

SAVE AT WINN DIXIE YOUR GOOD NEIGHBOR STORE

You Can Count On Saving with our Total Savings Plan

Mar. 20, 1975

PRICES EFFECTIVE MARCH 20—21—22
QUANTITY RIGHTS RESERVED

STORE HOURS-LAKE PLACID
Mon. Wed. 8:30-6:30
Thurs. Fri. 8:30 a.m.-9 p.m.
Sat. 8:30-7 p.m.

STORE HOURS AVON PARK
Mon.-Thurs. 8:30-6:30
Fri. 8:30 a.m.-9 p.m.
Sat. 8:30-7 p.m.

STORE HOURS - SEBRING
Mon.-Wed. 8:30-6:30
Thurs. 8:30-7 p.m.
Fri. 8:30-9 p.m.
Sat. 8:30-7 p.m.



ALL POPULAR FLAVORS
CHEK DRINKS
10 12-OZ. CANS $1
LIMIT 24 YOUR CHOICE W/7.50 OR MORE ORDER EXCL. CIGTS.

SLICED OR HALVED
LIBBY OR THRIFTY MAID
PEACHES
2 29-OZ. CANS 88c
LIMIT 4 YOUR CHOICE



CRACKN' GOOD
CREAM COOKIES
3 8 OZ. PKG. $1.00

SAVE 20c
LAND O SUNSHINE
BUTTER
1-LB. PKG. 69c
LIMIT 2 PER CUSTOMER PLEASE

SAVE 10c
PINE BREEZE GRADE A
MEDIUM EGGS
DOZ. 55c
LIMIT 4 PER CUSTOMER

THRIFTY MAID
Asparagus . . . . . 2 14½-OZ. CANS 88c
CRACKIN GOOD
Saltines . . . . . 1-LB. PKG. 49c
LIBBY
Vienna Sausage . . 3 5-OZ. CANS $1.00
LIBBY
Tomato Juice . . . . . 46-OZ. CAN 59c
SPARKY
Charcoal Briquettes 20-LB. BAG $1.39
CRAKIN' GOOD
DIXIE - Pies 69c

THRIFTY MAID
Rice . . . . . 3-LB. BAG 98c
ARROW — LIMIT 1 PER CUSTOMER
Detergent . . . . . 49-OZ. PKG. 69c
THRIFTY MAID DRIED
Blackeye Peas . . . . . 12-OZ. PKG. 19c
DIXIE DARLING
Prestige Bread . . 3 20-OZ. LOAVES $1.00
DIXIE DARLING BROWN & SERVE CLUSTER OR
Seeded Rolls . . . . 3 10-OZ. PKGS. $1.00
DEEP SOUTH
B-B-Q Sauce . . . . . 18-OZ. PKG. 49c



SUPERBRAND
ICE CREAM
HALF GAL. 69c
LIMIT 2 YOUR CHOICE
SAVE 23c

U.S.D.A. GRADE A WHOLE FROZEN
FRYERS
LB. 45c
SAVE 14c A LB.



FRESH PURE W.D. BRAND
GROUND BEEF
10 Lb. HANDI-PAK LB. 69c
SAVE $1

U.S. CHOICE W.D. BRAND HEAVY WESTERN
BOTTOM ROUND ROAST OR STEAK
BONELESS LB. $1.19
LIMIT 10 LBS. EACH

QUARTER SLICED PORK LOINS FOR
PORK CHOPS
LB. 99c
SAVE 30c A LB.

U.S.D.A. GRADE A FROZEN
BAKING HENS . . . . . LB. 59c

RIB END
PORK LOIN ROAST LB. 99c

U.S. CHOICE W.D. BRAND HEAVY WESTERN
Sirloin Tip Roast BONELESS LB. $1.29
U.S. CHOICE W.D. BRAND HEAVY WESTERN — SAVE 40c A LB.
Rump Roast . . . . . BONELESS LB. $1.39
U.S. CHOICE W.D. BRAND HEAVY WESTERN
Eye O Round Roast BONELESS LB. $1.69
U.S. CHOICE W-D BRAND HEAVY WESTERN E-Z CARVE
Rib Roast . . . . . 4-5-6th RIB LB. $1.29
CENTER CUT — SAVE 20c A LB.
Pork Chops . . . . . LB. $1.49

SAVE 20c A LB.
Pork For B-B-Q . . . . LB. 99c
HICKORY SWEET
Sliced Bacon . . . . . 1-LB. PKG. $1.09
W.D. BRAND
Wieners . . . . . 12-OZ. PKG. 69c
WHITE TURBOT
Fish Fillets . . . . . LB. 79c
KRAFT CHEESE SPREAD
Velveeta . . . . . 2-LB. PKG. $1.79

VINE RIPE
TOMATOES
LB. 29c

U.S. NO. 1 WHITE
POTATOES
20 LB. BAG 97c

FREEZER QUEEN MEAT
SUPPERS
2-LB. BOX $1.19
ALL VARIETIES EXCEPT SLICED BEEF

ALL VARIETIES PEPPERIDGE FARM
LAYER CAKES
17 OZ. PKG. 99c
LIMIT 4 PLEASE
SAVE 30c



HARVEST FRESH
Temple Oranges 18 FOR 99c
TROPICANA 100% PURE FLORIDA
Orange Juice . . . . . HALF GAL. 59c
U.S. FANCY MACINTOSH
Apples . . . . . 4 LB. BAG 69c
HARVEST FRESH
Pears . . . . . 13 FOR 89c
ASTOR FROZEN CONCENTRATE
Orange Juice 3 PKGS. 12-OZ. CAN 99c
U.S. NO. 1 YELLOW
Onions . . . . . 3 LB. BAG 47c

SAVE 19¢ ASTOR FROZEN
Cauliflower . . . . . 3 10-OZ. PKGS. $1.00
MORTON SALISBURY, CHICKEN, TURKEY OR MEAT LOAF
Meat Dinners . . . . 2 11-OZ. PKGS. 99c
STOUFFER
Pound Cake . . . . . 11½-OZ. PKGS. 99c
BIRDSEYE TINY TATERS OR
French Fries . . . . . 2-LB. BOX 69c
HALF PRICE! SHOESTRING
Potatoes . . . . . 20-OZ. BAG 29c
HALF PRICE! JIFFY CUBED
Beef Patties . . . . . 16-OZ. PKG. 69c



WINN DIXIE COUPON
SAVE 40c
WITH THIS COUPON AND THE PURCHASE OF A 2-LB. CAN OF
FOLGER'S COFFEE REGULAR OR ELECTRIC PERK AT $1.85 WITH COUPON
LIMIT 1 COUPON PER PURCHASE—COUPON EXPIRES MARCH 22

Advertise the



action Way!

The News-Sun-Shopper

Want ad way!

Call
385-6155
Or
453-4355

CLASSIFIED ADVERTISING INFORMATION

All copy must be in by Monday 5 p.m. of the week ad is to run.

Rate is: 10 words or less, $2.00. Each word over 10 is charged at 15 cents per word.

In SEBRING, Call 385-6155. In AVON PARK, Call 453-4355.

NOTICE TO ADVERTISERS CANCELLATIONS AND ERRORS

It is the responsibility of advertisers to read their ad upon publication and promptly advise us of any error. If an error of our making seriously affects the intent of the ad, we shall re-run it in the next available issue at no charge. Corrections and cancellations are limited to one insertion. Customers will be billed for errors and cancellations if The Sebring News is not contacted before 5 p.m. Monday following publication.

ANNOUNCEMENTS

1. Card of Thanks
2. Lost and Found
3. Personals
4. Special Notices
5. Travel Information
6. Day Nurseries
7. Conv. & Rest Homes
7A. Conv. Supplies
8. Babysitters
9. Good things to eat

EMPLOYMENT

10. Temporary Help
11. Female Help Wanted
12. Male Help Wanted
13. Help Wanted
14. Sales Help Wanted
15. Work Wanted Male or Female

FINANCIAL

16. Business Opportunities
17. Money to Loan
18. Mortgages
19. Investments

EDUCATION

20. Schools & Preparation for Employment

FARM & SUPPLIES

21. Seed & Supplies
22. Farm and Industrial Equipment
23. Feed and Fertilizer
24. Livestock, Supplies
25. Pets and Supplies

REAL ESTATE

26. Real Estate for Sale or Trade
26A. Real Estate for Sale or Lease
27. Mobile Home Supplies
28. Mobile Homes
29. Lots for Sale
30. Houses for Sale
31. Waterfront Property
32. Condominiums
33. Out-of-town Property
34. Farms and Acreage
35. Residential Income
36. Business Properties
37. Real Estate Wanted

RENTALS

38. Vacation and Resorts
39. Mobile Homes
40. Mobile Lots for Rent
40A. Travel Trailer Spaces For Rent
41. Cottages for Rent
42. Rooms for Rent
43. Roomate Wanted
44. Furnished Apartments
45. Furnished Houses
46. Unfurnished Apartments
47. Unfurnished Houses
48 Miscellaneous Rentals
49. Wanted to Rent
49a. Business and Office Properties for Rent

MERCHANDISE

50. Sale or Trade
51. Appliances
52. TV, Radio, Stereo
53. Antiques
54. Boats-Marine Equip.
55. Building Materials
56. Cameras, Equipment, Supplies
57. Fuel Oil and Wood
58. Machinery and Tools
59. Nursery & Gardening
60. Household Goods
61. Auctions
62. Musical Merchandise
63. Office and Business Equipment
64. Sporting Goods
64A. Swimming Pools
65. Campers and Trailers
65A. Motor Homes
66. Jewelry, Watches
67. Miscellaneous for Sale
68. Wanted to buy

AUTOMOTIVE

69. Airplane Sales and Rentals
69A. Car Rentals
70. Automobiles for Sale
71. Imported & Sports Cars
72. Dune Buggies & Jeeps
73. Trucks for Sale
74. Motorcycles & Scooters
75. Auto, Trucks Wanted
76. Auto Parts and Accessories
77. Services

1. Card of Thanks

We would like to thank neighbors, friends and all of the kind people in Fairmount Mobile Estates for their thoughtfulness when our home was destroyed by fire March 9th. Our loss was great but our gain was in knowing the kindness of all these people. We are so grateful. Our everlasting thanks. Mr. and Mrs. Charles Herendeen

Mrs. Lilla Varnadore would like to thank all her friends for the many cards and flowers she received while she was in the hospital.

I would like to EXPRESS APPRECIATION to Doctors Jones and Larsen. Also nurses and staff for their care and attention during my recent stay in Walker Memorial. Ford C. Griffin. S

2. Lost and Found

COLLIE DOG-last seen near Billy Murphy's Lake Viola. liberal reward for information dead or alive D. M. Snider-105 Viola Avon Park-S

REWARD — RED Doberman, answers to Chocolate, call 465-5171 or 465-4445, Lake Placid. itc

FOUND, WHITE male cat with collar. 128 S. E Lakeview Drive, 385-8002. Sebring itc

FOUND-ALUMINUM boat in Lake Josephine area, to identify, 385-1467, Sebring. 4tc

LOST, TAP & die set, 37 piece professional, red plastic box, appro. 8" x 14". Reward. 385-7915, Sebring. ttc

3. Personals

I will NOT BE RESPONSIBLE for any debts incurred by anyone other than myself. James Randall (Randy) Johnson.

Would you like to join "Tops" (Take off pounds sensible) LOSE WEIGHT - Women and men invited. Come join us. Call 453-6387. S

REFLEXOLOGY TREATMENTS (foot massage). Mrs. Gottschalk, 385-7404, Sebring. ttc

Lecithin! Vinegar! B6! Kelp! Now all four in one capsule, ask for VB6+. Touchton Drugs. 8tp

Lose weight safe, fast, easy with the Diadax plan. Reduce fluids with Fluidex. Touchton Drugs. 8tp

4. Special Notices

WATCH OUT for DeLaney Hardware's super spring sale coming up the last of March. Super savings on Pittsburg paints, Sarlo Mowers, garden tools - and a world of other values. DeLaney Hardware in Avon Park. S

LECITHIN! VINEGAR! B6! Kelp! now all four in one capsule - ask for VB-6+. Park Pharmacy S

LOSE WEIGHT safe, fast, easy with the Diadax plan. Reduce fluids with Fluidex. Park Pharmacy S

REWARD FOR return of information as to Lewis Young family Bible, disappeared from house 116 E. Center, Sebring 40 years ago. Cecil R. Young 1032 Terry Ave., Lakeland Fla. (813) 686-0430 2tp

REDUCE EXCESS fluids with Fluidex. Lose weight with Dex-A-Diet capsules at Touchton Drugs. 13tp

Skin disorders? Try Toco-Derm vitamin E cream, 1240 IU per tube at Touchton Drugs. 8tp

DOYLE'S BARBER SHOP
OPEN 8-4 MON THRU SAT.
APPOINTMENTS AFTER 4
Ph. 385-3092

Columbia Bikes
ALL MODELS, SIZES AND COLORS IN STOCK.
LARGE SELECTION OF ADULT 3-WHEELERS.



LEE RAGATZ Volkswagen - Audi
We Honor
4163 Hwy. 27 S., Sebring
385-5119

5. Travel Information

NEED LICENSED qualified driver for 2 ladies going to northern Indiana. Soon. 385-7777, Sebring. 1tp

7. Conv. & Rest Homes

OPENING APRIL 1
SUNNYHAVEN RETIREMENT HOME
DESOTO CITY, ROAD S 17.
Board, room, laundry and courtesy card. Private and semi private rooms. Homey atmosphere with large porch. Good food. Rates $200 up. 385-5553, Rt. 2 Box 379. Sebring, Florida.

9. Good Things to Eat

TREE RIPENED oranges. Call before 3 p.m. 385-0462, Sebring. 2tc

FOR SALE fancy tree ripened oranges. Kight's Mini Grove. 453-7398. S

TREE RIPENED oranges, $2 — $2.25 bu. Eating and juice. 385-7938, Sebring. 3tc

11. Female Help Wanted

BAR MAID NEEDED
Must be attractive with good personality, preferable with experience, but we will train. Top earnings. Apply at
THE WATERING HOLE
US 27 South
385-4028

WAITRESSES WANTED, Rowl's Inn, 3955 Rt. 27 South, Sebring. ttc

PART TIME bookkeeper for small firm. Will be full time approximately Aug. 1. Apply in person Monday March 24th, Creative Arts, Inc. Building 904, Air Terminal, Sebring. itc

UNATTACHED LADY for light work in store in Okeechobee. Room and board. Pleasant conditions. Position available now. Write complete physical description to RCP, P. O. Box 625, Okeechobee, Fla. 33472. 2tp

NEED EXTRA income? Deliver Lakeland Ledger, two days week, Monday and Tuesday. Established route. Call 385-7764 before 12 or after 6 p.m. ask for Mr. Johnson. Sebring ttcre

HOUSEKEEPER FOR elderly gentleman, live in. 385-7022, Sebring. itp

LUZIER PERSONALIZED cosmetics, wigs. Buy or sell. Top commission. 385-0415, Sebring. ttc

12. Male Help Wanted

Professional Layout or Design
DRAFTSMAN
Experience necessary, age no barrier, top wages and fringe benefits with Sebring's fastest rising industry.
CONTACT Terry Keller
SEBRING VANGUARD, INC.
in person with resume
Building 905, Sebring Air Terminal

13. Help Wanted

AVON LOOKING for part-time opportunity? Be an Avon Representative. Meet people, sell famous products, set your own schedule and earn money. I'll show you how. Call after 5 - 453-4223 S

AUTOMOBILE BODY man with on hand tools. Shaw's Auto Service Avon Park, Fla. 453-3353 S

MEN TO TRAVEL with King Bros. Circus. Salary plus room and board furnished. Apply Mr. Buttery at circus grounds at City Airport on Friday, April 4th. Only. S

NIGHT CLERK wanted, apply in person - Jacaranda Hotel S

HELP WANTED for fiberglas rollers. 385-4576, Sebring. ttc

WORK AT HOME - Addressing, mailing and or typing. Details for stamped, self addressed envelope and 25 cents handling. Cuthbertson, Box 507, Alger, Mich. 48610. 3tp

ORLANDO SENTINEL STAR has opening for one carrier in Sebring including downtown and shopping center area. Car needed. 453-6303 S

HELP WANTED
Part-time and full-time personnel needed. Package clerks, bartenders, some management positions open.
Call: 453-3426
Avon Park
FOR INTERVIEW

WANTED: TRUCK driver. Call 385-6553 for appointment. Sebring itc

HELP WANTED
Persons experienced in pump installation and service. Contact LaGrow Irrigation, Inc. 465-4114.

14. Sales Help Wanted

UNITED MOTORS Club Inc., salesman needed. Call 385-3476, Sebring. ttc

SALES OPPORTUNITY BUTLER BUILDINGS
Hollenberg & Wolfe Inc. offers an excellent opportunity for an experienced and capable sales representative, who will sell our line of pre-engineered buildings in Highlands and Hardee Counties, with Sebring as center of operations. We want a man with construction knowledge, sound academic background and successful sales experience preferred. Our plan offers good earnings potential. Applicants' employers will not be contacted without permission of applicant.
Address reply to:
HOLLENBERG & WOLFE INC., P. O. Box 1784, Sebring, Fla. 33870.

13. Help Wanted

NEED A PART-TIME JOB?

Here are a few tips on what to look for:

1. You shoula receive at least $900 per year to start.
2. You should be told months in advance the dates and time you will work for this part-time employer.
3. You should work only one weekend per month, and two weeks each summer and he should buy all your meals during work periods.
4. You should receive two days pay (double time) for each day you work on the weekend.
5. You should be paid at an hourly rate of no less than $3.33.
6. You should receive regular promotions with pay raises for your length of employment.
7. Your part-time job must not interfere with another full-time job or your civilian education.
8. You should receive additional education at the expense of your part-time employer, that will aid you in civilian life.
9. You should be given $300 worth of clothing for wear during the period you work on your part-time job, and as it wears out he should replace it at no cost to you.
10. You should be covered by $20,000 worth of life insurance.
11. You should receive a retirement plan that will assure you a check each month after twenty years of part-time employment, at the age of sixty.

THE FLORIDA NATIONAL GUARD CAN MEET ALL OF THESE CONDITIONS. IF YOU ARE IN GOOD HEALTH, MALE OR FEMALE, BETWEEN AGES 17-35
(Veterans age depends on years of prior service)
JUST CALL:
AVON PARK 453-3856
LAKE WALES 676-3313
ASK FOR SGT. MINUTEMAN.
HE WILL GIVE YOU ALL THE DETAILS.
Call Anytime Between 9 a.m. and 8 p.m. Anyday
An Equal Opportunity Employer

16. Business Opportunities

Ida Lee's Bar B Q on beautiful Lake Jackson, Lakeview Plaza. For further information, call Lee Sleat. 385-3990.

19. Investments

HOME PLUS 5 CBS rental units. $65,000. Call 385-2325, 385-7904, Sebring. ttc

$9,000 MTG. ON property in Sebring. Interest rate 9 per cent. 385-3437, Sebring. itc

8 ½ INTEREST BEARING notes. Excellent discount. $2500 to $25,000. 773-3697, Wauchula. itc

22. Farm and Industrial Equipment

FOR SALE: Jubilee Ford pull tractor. $500. 385-3860, Sebring. ttc

23. Feed & Fertilizer

ARGENTINA BAHIA SEED - 99 cents at Delaney Hardware in Avon Park. S

HAY FOR SALE
J & J Hay Co.
465-2275
Lake Placid

28. Mobile Homes

ASSUME PAYMENTS. 3BR, 1½B, carpeted throughout, upgrade, furn. Payments $85.00 month.
Call 80-773-9326

10 x 50' RICHARDSON MOBILE home. Furnished, two bedrooms, A.C., 30' screened porch, wall to wall carpet, utility building. On rental lot. $2,800. 385-7358, Sebring 2tp

1973 SKYLINE MOBILE home, central air and heat. All electric. 12 x 60' two bedroom, one bath. All set up on rented lot. Wood utility buildings. Wired for washer and dryer. $6500. Call for appointment, 385-0049 from 4:30 to 5, Sebring. 3tc

FOR SALE
LAKEFRONT MOBILE HOME in Adult Park 12'x60' 2BR, 2B, completely furnished. Landscaped, plus shade trees. Screened patio room, freezer, washer, & utility shed included.
Call 385-5902 after 5 p.m.

12 x 60 furnished two bedrooms with carport and shed. 10 x 44 furnished with carport and screened porch. Near shopping center. Stop at office. Bonnie Brae Mobile Estates S

24x60 New 1975 set up on your lot. 3BR, 2B, carpeted throughout, completely furnished, central air & heat. Only $9,995. $500.00 down. Call 80-773-9326.

FOR SALE by owner. Skyline 12 x 44', one bedroom. New carpet, new hideabed, screened porch. Walking distance to circle and church, grocery store close. 721 S. Commerce, Sebring. itp

DOUBLEWIDE BAYWOOD, three bedroom, 2½ acres, washroom, carport, swim pool with deck. $26,500. 385-1998, Sebring. 3tp

THREE BEDROOM two bath, A.C. heat, furnished, in Lake Placid. 385-3261, Sebring. 2tc

LARKWOOD 64 x 12, END bedrooms, two baths. New condition and reduced for quick sale. Located Grayton's No. 2, 385-6032, Sebring. itc

FOR SALE
Mobile home on private paved street. Screened front porch & carport, city water, deep drill well, lg lot 98x140'. 385-7510.

CASH FOR YOUR 8, 10 or 12 wide mobile home. Call Sebring Mobile Homes, 453-4912, Avon Park. S

SACRIFICE - NEW 12x70 3BR, 1½B, deluxe Spanish decor, carpeted, bar. Only $200.00 down. $106 monthly.
Call 80-773-9326

OWN YOUR Trailer! 12x60' and property 40x100'. Two bedrooms, one bath, living room, unusually large kitchen and dining area, screened patio and carport and utility shed. Beautiful park. No phone, name on milk can. Gribbin, off US 27 behind Horne's Restaurant. itp

NOTICE FOR SALE
2 lakefront mob. homes Plus others fully completed & furn. CALL OR SEE LEW EARLLEY at beautiful Lake Garden LP. 465-4726

25. Pets & Supplies

AKC DALMATIONS - Six weeks - Beautifully marked Champion sire - 453-5748 S

AKC DALMATIANS, 6 weeks, beautifully marked, champion sired. 453-5748, Avon Park. 2tc

THREE MALE AKC reg. Cocker Spaniel puppies, two blond, one red. $75. 773-9294, Wauchula. itc

AKC POODLE puppies. Circle Pet Center. 385-8614, Sebring. 2tc

AKC REGISTERED Doberman Pinscher puppies, $100. Call 385-0501 after 4:30 p.m. Sebring. 2tc

BEAGLE PUPPIES for sale, also Beagle and Doberman stud service. Call evenings 453-3098, Avon Park. 2tp

GERMAN SHEPARD-six weeks-vet checked and wormed-$35 453-7140-S

AFGHAN PUPPIES. Circle Pet Center, 385-8614, Sebring. 2tc

Circle Pet Center
GROOMING - Poodles (all styles) terriers - even large breeds such as Sheepdogs - Afghans, etc.
BOARDING - We cater to fussy eaters long term vacation boarding
TRAINING Obedience (all breeds) Bird dogs
SUPPLIES - Collars leashes etc. & Science DIET DOG FOODS
By Appt. Please 385-8614



THIS SEBRING LANDMARK IS NOW BEING OFFERED FOR SALE OR NEGOTIABLE LEASE

501 N. PINE ST.

$55,000

High traffic downtown location and adjacent city parking

REPLIES SHOULD BE SENT TO:
The Sebring News
P.O. Drawer D Sebring, Fla. 33870
385-6155

TWO 1 and ¼ acre tracts at Sebring Lakes acres. Offer may be made, write to John O. Newgaard, 2107 10th. Pl. N.E. Austin, Minn. 55912. 4tp

CORNER LOT on canal. Lake Istokpoga area. 385-4451 or 385-4060, Sebring. 2tc

LAKE PLACID - By owner - 80 x 125 ' lot for sale. On hill overlooking Lake June. Reasonable terms. Call evenings 465-4151 Lake Placid or 385-8654 Sebring. dh

MOBILE HOME lot, 50x125' electric hook up; city water; septic tank; utility shed; landscaped sodded lot, lime rock drive-way. 385-8718, Sebring. ttc

BUILDING LOT, $2,000 cash or terms in Sebring. Dupuis, Rt. 2, Oak Ave. Oklawaha, Fla. 32679. 4tp

28. Mobile Homes

TWO BEDROOM mobile home-Priced to sell-Adult park-1900 N. Gaster Road-Lot 4-S.

Priced for QUICK SALE-1973 mobile home 12' X 50' raised screened porch-Utility shed-New addition-163 Southland Court-Avon Park-S

12 x 60 DELUXE MOBILE HOME-Two bedroom-raised front kitchen and dining area-Three doors-stove and refrigerator included-Top notch condition-$4,500-Avon Park-453-6414 after 5:30-S

THREE BEDROOM two full bath, A.C. heated. Four adjoining lots sold together or separate. 385-7895, Sebring. 4tp

REDUCED — THREE bedroom 2½ bath with den on canal, was $45,000 now $39,000. By owner. 385-3663, Sebring. ttc

Virginia E. Zinser

1 & 2BR, condominium apartments 10A parcel $11,250
Executive 3BR, 2B on landscaped 1/3 A. Study double carport $52,500
Lakefront, 2BR, lighted docks. Boat & motor $34,000
5BR, 2B, large rooms, older home, In city $40,000
Lakefront, 2BR, older home $27,500
Almost new, 3BR, 1½B, large lot, cent. A. $25,500
Spacious, 3BR, 2B, lg. fam. room, screened porch, enc. rear yard with pool $51,000
3BR, encl. porch, Indian sect. $19,000
2BR, 1B, frame, close in. Comm zoning $23,500
Comm. bldg. in town, ... $28,000
Large mobile home lot $4,000

ONE STOP INSURANCE SERVICE
Listings needed
REALTOR
Joseph H. Stevenson, Associate
215 N. RIDGEWOOD DR. 385-7242, 385-5164

Get the Key... from C. WESLEY WARD

HOME BUY OF THE WEEK



GOLFVIEW ESTATES

3BR, 2B, Fla. Room, carpeted, central air-heat, drapes, screened porch, gas Bar-B-Que fireplace, 10 months old, 2 car garage, many extras, priced for quick sale, underprice for one of the area's best residential sections $44,500

C. WESLEY WARD, Realtor
3000 S.E. Lakeview Dr. (U.S. 27) Sebring, Fla.
385-5510 Associates:
Marine "Rene" Harlan .....Annie Lee Tat

28. Mobile Homes

DON BROOKS REALTY
COMPLETE REAL ESTATE SERVICE,
RENTAL AGENCY
HOME AND YARD MAINTENANCE
LET A PROFESSIONAL MANAGE YOUR PROPERTY.
DON BROOKS, Realtor
133 E. Center Ave.
385-7875 or 385-0290

REDUCED, LAST two 1974 models. 60x12 and 52x12. Ready to move into Pine Aire Mobile Home Park and Sales. 465-4146, Lake Placid. ttc

OWN YOUR own lot, 50 x 120' with Holly Park mobile. Top quality construction. Two bedroom with all extras. No maintenance. Reasonable offer accepted. Lot 154, New York Ave., Fairmount Mobile Estates, 385-2487, Sebring. ttp

GREAT LOSS, four bedroom, two bath, den. Take over payments. Under $10,000. Must be moved. 385-2202, Sebring. 2tc

10 x 60' MOBILE HOME with 12 x 37' addition. Three bedroom, one bath on 2 - 50 x 125' lots. Utility room, wood fence. $11,500. Sebring Manor subdivision. 385-6718. Sebring ttc

28. Mobile Homes

SAVE $1,000!!
ON THIS MODEL HOME

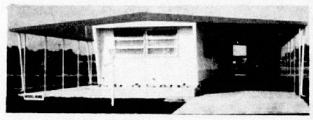

ONLY ONE LEFT,
FROM OUR RECENT OPEN HOUSE
12x62 Eldorado 2BR, 1B, with all attachments.
Central elec A-C & heat.
HAMMOCK MOBILE ESTATES
7 Blocks West Off US 27 on Hammock State Park Road
"A PLANNED ADULT MOBILE HOME COMMUNITY"

GRAND PRIX HEIGHTS
3BR, 2B, house, all with cent. A&H, carpet, range, fully sodded lots. From $28,000. We build custom homes, additions & remodeling.
JOHN CARROLL CONST.
385-3893

FOR SALE BY BUILDER
3 large bedroom, 2 fully tiled bath. Complete carpet, central air and heat, stove, & dish-washer, garbage disposal. Utility rooms & closed garage screen patio. 1 mile out of city off Scenic Hwy at Scenic Estates on Karola Drive.

FOR SALE — Lake Jackson home. Beautiful two bedroom home with Florida room, screen in porch. Situated on a 100' x 300' lot — Must be seen to be appreciated. Lee Osborn — Reg. R.E. Broker; 107 S. Circle, 385-5463. Several other homes to choose from. Sebring. 2tc

SEBRING SHORES. Three bedroom, two bath, air-heat. 385-5340, Sebring. ttc

SEBRING in TOWN. 2 new homes, 1 near completion. Two bedroom, den optional or 3rd bedroom, combination 1½ baths, kitchen, dining and living room; fireplace, brick veneer front, carport porch. 1600 sq. ft. under roof. Mid 20's. Other homes and lots available. B. Allen Inc., 385-0983, Sebring. 4tc

THE Cavender CORPORATION
Realtors
"MEMBER NATIONAL MULTIPLE SERVICE"
333 S. Ridgewood Sebring
385-5133


Roy Marmon


Joyce Raines

INCOME PROPERTY. 2BR home plus garage apartment, with lake privileges. only $9,000

LAKEFRONT RESIDENCE. 3BR, 2½B, sunken family room. Extras. 93' on Dinner Lake. Reduced price.

MOBILE HOME PARK, with efficiency apts. Includes 3BR, 2B CB home, excellent highway frontage on U.S. 27

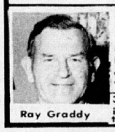
Ray Graddy

SEBRING PARK on LAKE ISTOKPOGA. All waterfront community New homes. Many homesites available also. Excellent terms. Will build to suit.

3BR, 1½B CB home, close in. $17,500. Excellent terms.

2 Apt. Home in town. Large yard. Clean. Furnished. Move in any time.


Grace Marmon

MOBILE HOME, 12x60, 1971 model, large Fla. room, 100' on Lake Istokpoga, furnished competely, also boat.

HIGHLANDS COUNTY'S ONLY AUTHORIZED SKYLINE DEALER



put on a skyline smile

SKYLINE MOBILE HOMES

Let me tell you how Skyline Corporation, the world's largest builder of shelter, works with me for "all happy customers."

Bank Financing Available.

Sebring HURRY AND SEE FOR YOURSELF
MOBILE HOMES
U.S. 27 - 8 Miles North Of Sebring

DISCOVER
"THE COVERED BRIDGE"
the Mobile home Country Club Community where you own your land.
6 MODELS OPEN DAILY
Follow the billboards on U.S. 27
Turn W., 1½ mi. N. of Lake Placid.
THE COVERED BRIDGE
465-3523 LAKE PLACID



Vinyl Rooms

Cabanas, Carport Roofs, Florida Rooms, Roof Overs, Siding, Soffit, Fascia, Screen Rooms

NO DEPOSITE REQUIRED
NO SUB-CONTRACTS
WE MANUFACTURE, INSTALL AND SERVICE WHAT WE SELL!

PERM-ALUM PRODUCTS
16 Years of Customer Service
For FREE Estimate CALL AVON PARK
453-6735 or 453-3321

BUILD NOW!

ALL STATE has plenty of mortgage money...and the Country's LOWEST PRICES!



LA HACIENDA

Now! . . . Your Different Home . . . in comparable Spanish design with heavy stucco • 3 Bedrooms or 2 Bedrooms and Den • 1 Bath • 3 Large Bright Airy Bedrooms • All Electric Kitchen with Decorative Formica Cabinets • Engineered for Minimum Upkeep. FINISHED CONCRETE BLOCK HOMES — BUILT ON YOUR LOT $13,750

CLIP THIS AD AND SEND TO A FRIEND UP NORTH

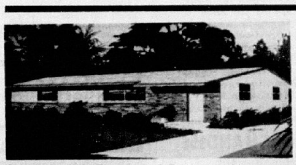

Rancher #3. The Best 2 Bedroom Home on the Market. 2 Large Bedrooms with Large Closets. 1 Bath. Entry Porch. All Electric Kitchen with Plentiful Formica Cabinets. You can't buy a New, Custom Built 2 Bedroom Home in Florida for Less. Come and Explore Your Future Castle.

FINISHED CONCRETE BLOCK HOMES — BUILT ON YOUR LOT $9,650



Colorado. 1527 sq. ft. inc. Carport & Utility Room. 3 Oversized Bedrooms. 2 Massive Baths. Royal Sized All Electric Kitchen with Massive Array of Formica Cabinets. Dining Room. Snack Bar. G.E. Appliances. This Home is a Fabulous 3 Bedroom — 2 Bath Value at America's Lowest Price.

FINISHED CONCRETE BLOCK HOMES — BUILT ON YOUR LOT $17,365

CLIP THIS AD AND SEND TO A FRIEND UP NORTH

ALL STATE homes

GENERAL OFFICES: 9312 Florida Ave.
(Opposite Floriland Mall) Tampa, Fla. 33612
Tel. (813) 935-2111 or 933-6561

- Monthly Payment Less Than Rent
- Our Prices Result In Up To 35% Savings
- See 6 Furnished Model Homes
- Exciting Exterior Designs
- Models Open 9 am to 9 pm — Sunday thru Sunday
- Class "A" Builders — Certified by the State of Florida
- We Have Been In Business For 20 Years . . . Credit References — Have Your Bank Check Us.

INSTANT FINANCING
Priced on Hillsborough County Code

ALL STATE HOMES
9312 N. FLORIDA AVENUE
TAMPA, FLORIDA 33612

dial . . . COLLECT
935-2111

WE ARE INTERESTED IN LEARNING MORE. SEND YOUR HOME COUNSELOR
WITH BLUEPRINTS ON (Date) _____
OR CALL ME AT (Tel) _____
I AM INTERESTED IN:
☐ 2 Bedrm ☐ 3 Bedrm ☐ 4 Bedrm ☐ With 1 Bath ☐ With 2 Baths ☐ For Duplexes
I Own My Florida Lot in County of _____
I Wish to Buy a Lot and Have You Build in County of _____
☐ Need Bank Financing ☐ Will Pay Cash _____
NAME _____ PHONE _____
ADDRESS _____
CITY _____ STATE _____ ZIP _____

WE BUILD IN 22 COUNTIES IN FLORIDA
WE BUILD DUPLEXES FROM $14,950.00
SN-320

12x60' TWO BEDROOM mobile home. Ready for immediate occupancy. 3 months free lot rent with purchase of home. Children welcome. 385-0417, Sebring. ttc

ALPINE MOBILE Homes now have 3 models with two bedrooms, carport, A-C, utility building. Starting under $8,000 with 12 years financing. 6 months free rent upon purchase. Off 27 South ½ mile East on 70. 465-3689. Lake Placid. ttc

NEW & USED MOBILE HOMES
All set up & ready to move into.
Across from shopping center. Inquire at office of Grayce's Mobile Estates, Hwy 27 S., Sebring. 385-0981

HIGHLANDS COUNTY'S LARGEST MOBILE HOME SPECIALIST

AIR CONDITIONING Coleman HEATING

FREE ESTIMATE

Glen Smith & Sons, Inc.

Lake Wales 638-1441

"COMPLETE MOBILE HOME AIR CONDITIONING AND HEATING IS OUR BUSINESS AND SERVICE IS WHAT WE SELL"



CUSTOM HOMES

ROOM ADDITION

BOB ARNOLD, CONTRACTOR

385-5987

(3) 3BR, 2B, family room, double garage. Central heat & air. Range, garbage disposal, dishwasher.

(1) 3BR, 2B, single garage, central heat & air. Refrigerator, garbage disposal, dishwasher.

MODELS CAN BE SEEN — **GRAND PRIX HEIGHTS**

CUSTOM HOMES — **ROOM ADDITIONS**

GOOD BUY — 30 DAYS

ATTENTION RETIREES

50 yrs. & over

FOR THE NEXT 30 DAYS

BRICK FRONTS — A-C AVAILABLE

APARTMENTS FOR SALE

$11,500.00-$12,500.00

$500 downpayment

$100.00 Mo payment

CONVENIENT LOCATION

2BR, bath, living rm., kitchen, carport attached only 10 left!

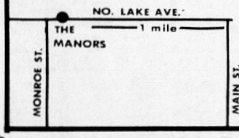

THE MANORS

1 mile from downtown Avon Park, on No. Lake Avenue

453-5860

★★ NEW AIR CONDITONED HOMES ★★

2 BEDROOM AS LOW AS **$16,450** ON YOUR LOT

3 BEDROOM AS LOW AS **$18,650** ON YOUR LOT

We also have choice building lots available from $1200

Call today to see our furnished models.

CARLA ENTERPRISES, INC.

OFFICE 385-2575 — The Award-Winning Quality Builder — 385-6138 Mobile Unit 139

★FRANCIS X. NEWMAN★

— REGISTERED REAL ESTATE BROKER—

Golf Course Lot, 115x135	$5000
2BR, city, near shopping center	$17,500
3BR, CB, near Walker Memorial Hospital	$22,500
NEW, 3BR, 2B, central A-H	$28,400
4BR, 1⅛B, on E. Canfield	$32,500
3BR, 2B, Family room, 120x135 lot	$33,500
2BR, 1⅛B, LAKEFRONT	$35,000
3BR, 2B, AVON PARK LAKES	$35,000
Prime 5 acres on E. Main St.	$35,000
Deluxe 3BR, 2⅛B, LAKE LILLIAN	$65,000
5BR, 3B, LAKEFRONT & more	$80,000
270x200 US 27, near shopping center	$100,000
20 acres with 1290 ft. US 27 frontage	$195,000

"WE HAVE OTHERS"

REALTOR® — 928 W. MAIN ST. Phone 453-7232 — AVON PARK After Hours 453-4048

PRICED FOR QUICK SALE! NO CLOSING COSTS

Sebring Hills

Crane St., brand new custom 3 BR, 2 B, home on fully sodded lot. Spacious kitchen with formica cabinets, range & dishwasher. W-W carpet, central heat & air, screened patio plus a nice sized garage.

Builder, 385-3474

HARD TO FIND SMALL ACREAGE PARCELS

2½-5 Acres with roads, power survey.

EASY TERMS

JOSEPH B. SICKLER

REG. REAL ESTATE BROKER

3108 SW Lakeview Dr. US 27 Sebring 385-6119

WE HAVE OTHERS ASK US!

IF YOU NEED A HOME SEE OUR MODELS!

NICE NEW HOMES IN ALL AREAS

Low Interest, Financing Available

ALSO ON YOUR LOT. HOMES STARTING AS LOW AS $17,985

Dumont - Osborn, Inc.

Registered Real Estate Broker

385-0183 — U.S. 27 N. at Sebring Hills

For sale by owner

CB, 3BR, family room, w-w carpet, central H & A. 2- car garage. 453-5889



Deal With The Real McCoy

On the circle 385-7740

20 A grove, overhead sprinklers, 12 yr. old. $4000 per A.	2BR, newly reconditioned home. Nicest downtown section. $20,000.
Large Lake Jackson home, $75,000	A Plush, 2-2 condo. $32,000
Right in path of progress 440', Rt. 27 frntg. 230' deep. $125 frnt-foot.	Nice home in Indian section $31,000
	3BR, 2B, 1A on Lake Jackson

ASSOCIATES

George Forst Wanda Harford Virginia Neel 385-7749

Barbara O. Haege Irene Dougan 385-4122

REALTOR®

BRANCH OFFICE

Associate, Ernest Wiedenhoft

385-7750



Peace River Real Estate Inc

BRANCH PHONE 453-3179

Open 6 Days A Week

New, 3BR, 1⅛B, brick front $26,900

2BR, CBS, very clean. Wall to wall carpet, stove, ref., air-conditioner, gas heat $17,500

2BR, CBS, N. Lake Ave. CH & A. Partially furnished. The Manors $14,500

Very nice CBS home - C.H. & A. N. Lake. Large shade & fruit trees $28,000

Lakeview with access to Lake Letta. Furnished. 2 C-Blocks Cottages. Good income property. Lot 160x100 ..... $26,500

FURNISHED - 2BR, 1B, CBS, shop, carport $15,000

2BR, 1B, CBS, carport. Completely furnished - linens, dishes, color TV, boat, motor, & trailer $23,000

WE NEED LISTINGS OF GROVES, ACREAGES LARGE OR SMALL

1002 W. Main St. - Across from Pantry Pride

JAMES H. HULL, Reg. Real Estate Broker

ASSOCIATES:

Dan A. Davis & Majorie O. Davis 453-4173

C.D. "Chuck" Hightower 453-4603

Les Burch 453-4322



2 BEDROOM, 2 BATH, NEARLY COMPLETED!

in SEBRING COUNTRY ESTATES

1524 Falcon Ave.

RUSSELL ANKROM, Builder

385-3231



CARL P. ARANT, Jr.

Realtor

P. O. Box 1035, Sebring

385-3927

Lake Jackson waterfront Apts. Downtown, large lot. City util. Good investments. $62,500

Skyline Mobile home, 12x60, 2BR, 1⅛B, A-C, City Util. Lot 50x120, Fairmount Est. $14,900

Golf Course lot, 80x125, city utilities $10,000

Skyline Mobile Home 12x60, 2 BR, 1½ bath, all electric, furn., A-C, Drive & carport. $18,750

MOBILE HOME & LOTS FOR SALE

PRICED TO SELL!!!

2, new all brick, 3BR, 2B homes excellent location

95 % loans available

CARLA Enterprises, Inc.

The Award-Winning Quality Builder

OFFICE 385-2575 — MOBILE UNIT 385-6138 UNIT 139



NEW, 3 bedroom, 2 Bath on ½ A. lot in SPRING LAKE, 6066 CANDLER TERRACE. Price reduced to only $37,000

RUSSELL ANKROM, BUILDER

385-3231

$1300 DOWN - 7¾%

Only 2 of our most popular new 3BR, 2B homes with this financing!

HURRY - YOU CAN MAKE YOUR OWN COLOR SELECTIONS TOO!

CARLA Enterprises, Inc.

OFFICE 385-2575 — The Award-Winning Quality Builder — 385-6138 Mobile Unit 139

CUSTOM HOMES By W. S. RANDALL

STATE CERTIFIED GENERAL CONTRACTOR

MODEL HOMES NOW AVAILABLE

CHOICE BUILDING LOTS

CUSTOM DESIGN SERVICE

QUALITY HOMES FOR FLORIDA LIVING

385-3142

SAFFEL REALTY ASSOCIATES, INC.

113 W. Center Ave. Phone 385-1232

INCOME PROPERTY

2 Apartments, 1 up & 1 down, 2 lots $20,000

2BR home, plus 2 furn. Apts. On Lake $44,900

CONDOMINIUMS

FOUNTAINHEAD, LAKEVIEW TOWERS, EDGEWATER ARMS All 2BRS, 2B ..... $34,000 & $35,000

2, 3 & 4 BR homes - some new ..... $16,000 to $75,000

REALTOR®

YES, WE ALSO HAVE RENTALS

"TRY US - YOU'LL LIKE US"

GLENN R. GALLAGHER

REALTOR® Hwy. 98, Just E. of 27 Sebring 385-3363

Lakefront homes - View of nature - Fish - Ski & swim. NEW. Must see. 2BR, lg. L.R. & util. Cent. A&H on over 1A. For only $24,500. Add'l acreage optional.

Owner out of state. "Says sell" 2 yr. old spacious 3-2 on canal facing L. Istokpoga. Assume exist. mtg.

Lovely 3-2 on ½A. $36,500. 2-2 on ½A. $34,500

1 Acre lots from $2995. 5 to 1000 acre tracts - groves

"WE CARE FOR YOUR WANTS AND NEEDS"

HOLLYWOOD OFFICE 305-922-0290

HOME ON 10 ACRES. A-C furn. 2BR, 2B, 60' Buddy Mobile Home with large porch, elec. or gas heat. Separate A-C paneled bunk house, lg. wash room, lg. utility room. Barn & corrall with electricity & water. Pig pens w-water, chicken house with wired runway, elec. & water. Entire property hog wired & cross fenced. Large water hole stocked with fish. Shade trees with some small fruit trees bearing. Garden planted & bearing. Good water with Atlantic filter. School bus at door. Cattle, hogs, rabbits, ducks, turkeys & chickens go with sale. Also Case tractor & disc. Property located about 20 min. N. of Okeechobee & about 40 min. S. of Sebring on St. Rd. 700-A just off St. Rd. 98. Box 2920 **$35,000**

ROBERT R. KING, JR., REALTOR® — REALTOR

EXTRA NICE 3BR, 2B home on two lots, w-w carpet, central heat & air, 2 car garage. Priced to sell $32,000

10A Farm land with 3BR, 2B, CB $45,000

Owner says sell, 2BR, 1⅛B, parquet floors, central heat and A-C, off N. Lake Ave. $34,000

Two BR, 1B, CB apt., The Manors, 4 months old, many extras $14,500

Overlooking Lake Lotela, large 2BR, 2B, central heat and A-C, lot 140'x157' $33,000

Lakefront Home, CB, 3BR, 2B, 2 car garage, beautiful lot 100x400' Citrus trees $58,000

Phone 453-4854 & 453-6634

ASSOCIATES

Irene Roy

Juanita R. Haddock

Victor Sullivan

$36,500: Price Reduced $2500. MUST SELL: Unique Contemporary Design with Cathedral Ceilings, exposed beams. Immaculate 3BR, 2B, Central A&H. Paneled Fam. Rm., Fla. Rm., Beautiful solid wood cabinets, luminous ceilings in Kit. & Baths. Large rooms, lots of closets. All kitchen appliances, drapes included. Brick patio, enclosed workshop, fully sodded 125x125 corner lot with trees. Choice location. 385-0275

INFLATION FIGHTERS FOR SALE

3BR, 2B, completely furn. Lg. shaded lot, $14,900

2 houses: 2BR, 1B rents for $135.00; 1BR, 1B, rents for $110.00. Close in. Both for $18,900.

2BR, 1B, paneled Fla. room, like new, adjoining lot available $16,500

2BR, 1B, lg Fla. room, on canal, new paint inside and out. $22,500

DON BROOKS, Realtor

133 E. Center Ave.

385-7875 385-0290

---

100 Acres improved pasture at $850 per acre

2BR ranchette on 1 A. Close in $24,500

Double wide on 5.7 A. Nice area $35,000

UNITED FARM AGENCY, INC., BROKER

5318 U.S. 27 South

385-4849

Bargain Price

New, 2BR, 1B, Sebring Shores

385-2535

CALL 385-8942 OR 385-1856

IT'S PERFECTLY CLEAR IT'S TIME TO BUY

Don't be afraid to buy a home, be afraid to wait.

OLDER HOMES NEVER DIE. . .

They become close-in cottages

WALK TO TOWN

1 Bdrm. doll house with a huge oak tree $7,750 Owner will finance.

Duplex on corner lot $20,000

Duplex at Avon Park $12,000

TIME TO ACT!!

Good property at a low price is hard to find. 10 A. citrus grove, zoned mobile home with 3 rental units; Near city limits - city water.

MOBILE HOMES

BE THE LUCKY ONE to get this Gem of a home in exclusive Istokpoga Shores on lake and canal. Handsome mobile home of 2BR, 2B includes boat and many accessories. Beautiful trees $29,000

Rent, lease option on BRAND NEW HOMES from $21,500. Take your pick, choice locations and many EXCELLENT BUYS.

IRENE SAYS:

You'll love the terrific treatment you get in our office! We have everything you could want in a home. Come in and let us help you find the combination that's just right for you.

WE HAVE LAKEFRONTS AND CANAL-TO-LAKES. HEADQUARTERS FOR BUSINESS OPPORTUNITIES.

RUPERT SMITH AGENCY, INC.

Broker

Sophy Mitchell

Irene VanDyke

Associates

116 S. Ridgewood Drive

Sebring

HUNTER

BEAUTIFUL LAKEVIEW

3 Bedroom, 2 Bath, air conditioned, CBS, large oaks. Owner will finance at 8 per cent. Low down payment $29,000.

A COTTAGE FOR SALE

1½ Acre lot. Sun 'n Lake, partially furnished, owner will finance. Ideal weekend retreat. $11,000.

EXECUTIVE BEAUTY

Waterfront, Lake June, four bedroom, three bath, large Florida room, fireplace, sprinkler system, new drapes, new carpeting, double car garage, every luxury imaginable $65,000.

DUPLEX

Placid Lakes, two bedroom, two bath each side, one side furnished. Owner will sacrifice $33,000.

FARM LAND

250 Acres, all muck, highway frontage, 100 per cent cleared and ready for spring planting, near town and Lake Istokpoga. Excellent irrigation. Buy all or part $1750 per acre!!!

Call Hunter Realty 465-2538

501 US 27 South Lake Placid

After hours call 465-3510 or 465-4218

MAINE FAMILY VACATION on Webb Pond, Eastbrook, in scenic Penobscot Arcadia region. Good fishing, boats, canoes, home cooked meals in informal atmosphere. No housekeeping cabins. Write for brochure.

BOB AND DOT DUNTON

3501 Grand Prix Drive

Sebring

MUST SELL MAKE AN OFFER

Spring Lake subdivision. 2BR, 2B, family room, central A-H, carpeted, appliances, garage. ½A. lot. Many extras, immediate occupancy. Ph. owner collect 305-878-4710.

NEW HOMES

3BR, 2B with family room, double carport, Central H & A.

Large 3BR and 2B with family room, double garage, Central H & A, screened porch, carpeting, D-W disposal, cont. clean oven. Sodded lot for the family who wants something better and can afford it.

2BR and 2B with nice kitchen, separate dining room, screened porch, closed garage, cent. H & A, D-W, carpeted, nice sodded lot.

4 other homes under construction All Neel Manor Homes have plastered walls. Price range from $25,900 to $39,900.

SEE: NORVAL W. NEEL, BUILDER
Neel Manor
105 Lake Sebring Drive
Phone 813-385-0830

KOTCH REALTY
REGISTERED BROKER
ALL TYPES
REAL ESTATE
INVESTMENTS
109 Interlake Blvd.
465-2552 Lake Placid

GOLFVIEW ESTATES.
Exclusive development, 4BR, 2½B, patio. Extra lg. 2 car garage. Many other extras. A good buy at $42,000. 385-5124 GOLF & LAKE REALTY.

3 new homes for sale by owner in Sebring Ridge. CBS, 3BR, 2B, carpet, alum. overhang, sodded, 2 car garage $26,000. 453-4992 A.P.

FOR SALE, older 6 room two story frame house. 1½ baths. lot 50x150', citrus trees. $7500 cash. 385-7289. Sebring. itc

TWO BEDROOM, one ½ bath. A.P.L. central air-heat, lakeview, beautiful new drapes and shag carpeting. $29,500. John Morris, Realtor. 453-3156 — 385-2533. Sebring. itc

GOLFVIEW ESTATES. Sebring's finest — Greenacre Dr. two blocks off Hwy. 27 & Hammock Rd. Three bedroom, two bath, Fla. room, large lot. John Huber, Owner, builder. 385-8279, Sebring. 4tc

TWO BEDROOM-Florida Room-Central air heat-carpeted throughout-sprinkler system-low twenties-Reduced-453-5007-S

$23,000 PRETTY TWO BEDROOM - Central air heat-old-Central H&A-Avon Park-453-7692-S

FOR SALE-By owner, Lakeview property. CB, 5 rooms, plus front and rear Fla. rooms, 1-½ bath, carpeted, built in reverse cycle heat and air, all appliances, citrus trees, shade. Priced to sell. Financing available. 135 Circle St., Avon Park, phone 453-5185-4:00 to 6:30 PM-S

OWNER TRANSFERRED. Like new, two bedroom, 1½ bath CB home. Nicely landscaped in a quiet neighborhood, right out side of Sebring City limits, city utilities and water at county taxes. This 2 year old home has wall to wall carpeting, central air conditioning and heating, covered patio and garage. $25,000 or make offer. Call 385-5393. Sebring. dh

FOR SALE or rent, new duplex, two bedrooms, two baths each side, central air-heat, w-w carpet. Good investment. By builder. 385-1957 - 385-3368. Sebring. ttc

SEBRING HILLS, new three bedroom, 2 bath, all brick. Deluxe interior includes dishwasher, range disposal, carpet, air-heat, etc. Utility carport, 60' drive, fully sodded. Anytime 385-3490 Sebring. ttc

BIG SUN RAY. Two bedroom; completely furnished, excellent condition. Financing arranged. Contact B. H. Browning, 393 Raymond Ave., (813) 635-3961 Frostproof. itp ttc

THREE BEDROOM - two bath on Golf Course - Large panelled family room - rear screened porch - Two car garage - 453-3947 S

TWO BEDROOMS - CB home - family room - Central air-heat - wall oven - refrigerator - washing machine - Avon Park Lakes - low $20's - owner - appointment only - 453-5007 S

LAKE CHARLOTTE home, new three bedroom, two bath, located on lake and canal — Priced to sell. Lee Osborn — Reg. R. E. Broker, 107 S. Circle, 385-5463. Several other homes to choose from. Sebring. 2tc

IDEAL AND economical, three bedroom, two bath, central heat and air, fully carpeted, fruit. 1413 Stenewahhee, 385-5440. Sebring. 3tc

IN TOWN. Two bedroom older well maintained home, new kitchen, tile bath, large porch, carport. $15,900. 385-2359. Sebring. ttc

36x64 NEW DUPLEX, you finish inside. 2-16 ft. wide concrete drives and walks. Nice lay-out, hooked-up to sewer. Total price $18,000. Walt Bieros. 385-8098. Sebring. ttc

NEW DELUXE duplex, complete kitchen with refrigerator, carpeted, central heat and air, laundry room, screened porch, city water, sewer, no city taxes. Bargain priced to sell. Builder, Walt Bieros, 385-8098. Sebring. ttc

FOR SALE or rent. Three bedroom, two bath, central air-heat, screened patio, w-w carpet, refrigerator and stove. Golfview Estates, 385-3989. Sebring. ttc

TWO NEW unfurnished duplexes, ½ acre wooded lots. By owner. 385-8209. Sebring. ttc

3 BEDROOM, 2 BATH new-225 Swallow Avenue, Sebring Hills. 385-3382. Sebring. ttc

NEW TWO bedroom, one bath. Owner. 1613 Kerry Drive. 385-6747. Sebring. ttc

NEW HOMES for sale — Would consider taking in a good motor home in trade. 385-0830. Sebring. ttc

31. Waterfront Property

LAKE AND canal front lot, dock, Istokpoga Shores. $15,000. 385-3560. Sebring. itc

100' LAKEFRONT PROPERTY on Lake Istokpoga Shores, mobile home, 40' Fla. room, large porch and carport. 385-4683. Sebring. ttc

LAKE FRONT three bedroom - C-block home-large Florida room-Exposed beams-underground sprinkler system - Beautifully landscaped-Dock-boat house storage house and child's playhouse-Must see to appreciate-$45,000-453-5082-S

NICE FRAME cottage on 90 x 110' lot on canal at Lake Istokpoga, beautiful trees with storage garage and boat dock. Two bedroom and den, one bath, includes w-w carpet, drapes and furniture, heat and A.C., $21,500. 385-1218. Sebring. ttc

BEAUTIFUL LANDSCAPED waterfront lot, Lake Istokpoga. $15,000. 385-5503. Sebring. ttc

BARGAIN, WATER-FRONT lot. 465-4158. Lake Placid. ttc

32. Condominiums

TWO BEDROOM, two bath Fountainhead condo. Priced to sell. Immed. Poss. John Morris, Realtor. 385-2533 — 453-3156, Avon Park. itc

PENT HOUSE. 1202 Fountain head, 207 NW Lakeview Drive. Write Sebring. ttc

33. Out-of-Town Property

OWNER SACRIFICING 3 adjoining lots in Placid Lakes, Lake Placid. Terms. Call evenings 465-4151, Lake Placid or 385-8654 Sebring. dh

You can still acquire PUBLIC LAND FREE! Government Land Digest Box 2217, Norman, Oklahoma 73069 S

34. Farms and Acreage

SACRIFICE - FIVE acres with pond, trees, Bahia grass, over 1,000 gal. septic tank, 220 electric, pump and well. $15,500. Will hold 2nd mtg. with small down payment. 385-2202. Sebring. 2tc

RANCHETTES - Five acres $1,995 - Ten. $1,795 - Twenty $1,495 per acre - 8½ miles west of Avon Park - 10 per cent down - 8 per cent interest - 453-3168 - 453-4826 or 453-4271 S

20 ACRES IMPROVED pasture. Fenced and cross-fenced, small holding pens with chute. Deep water hole, creek and deep well. Some trees. $2100. per acre. By owner. 385-5982. Sebring. ttc

7 ACRES - Cleared and improved in Bahia grass. Running water, trees. 385-3255. Sebring. ttc

35. Residential Income

FOR SALE: 8 unit apartment house, furnished, in Avon Park. $40,000. 385-2325 or 385-7904. Sebring. ttc

37. Real Estate Wanted

1 to 5 ACRES. WRITE: G. Straley, General Delivery, Sebring. itp

39. Mobile Homes for Rent

ONE BEDROOM trailer on Albritton Road. Call Monday — Thursday or Friday, till 4 p.m. 385-8378 ask for Judy Long. Sebring. ttc

TWO BEDROOM mobile home for rent-Lake privileges-Adults-453-3306-S

TWO BEDROOM mobile home, furnished, on enough land to garden. $125 month - yearly. 735-5155. Zolfo Springs. 2tp

39. Mobile Homes for Rent

12x50' AIR CONDITIONED mobile home, convenient to shopping center. No children or pets. Whatley Motel, 3620 US 27 South, Sebring. ttc

TWO BEDROOM mobile home. Adults, no pets. 385-0417. Sebring. ttc

40. Mobile Lots for Rent

TWO CHOICE corner, 100 x 150' with all utilities including 10 x 10' storage building, some tools, patio, telephone and shade. Must sell. Located Kissimmee River Estates, Phone Okeechobee 763-8765. itp

LAST CHANCE. 5 lots left to rent in Pine Aire Mobile Park on Lake Huntley. Adults only. 465-4146. Lake Placid. ttc

42. Rooms for Rent

ONE LARGE room with two single beds, private bath and entrance. 385-3261. Sebring. 2tc

44. Furnished Apartments

ONE BEDROOM apartment, duplex. Adults. No pets. 385-1160. Sebring. itc

DELUXE FURNISHED three bedroom apartment with carport for 1 or 2 mature adults only. $135. month yearly. 385-7782. Sebring. ttc

ONE AND two bedroom, from $100. 2704 SE Lakeview Dr., Hwy. 27, Sebring. ttc

FURNISHED EFFICIENCY. Utilities included. By week or month. No pets. 385-6031. Sebring. ttc

APARTMENT-SLEEPS 4-Men only-completely furnished-453-3672-453-6918-S

TWO BEDROOMS-AC-$150 month-First month advance-$100 Security damage-Avon Park-773-3679-S

DUPLEX APARTMENT-Two bedrooms - furnished $120. 453-6812-S

TWO BEDROOM-furnished apartment-946 W. Camphor-453-4394-S

TWO BEDROOM upstairs duplex, $125 month, yearly. 385-5939 — 385-6577. Sebring. ttc

ONE BEDROOM furnished apartment. 122 S. Commerce Ave. Sebring. ttc

DOWNTOWN TWO bedroom and efficiencies. First floor. 385-7386 (Walker) Sebring. 3tc

NICELY FURNISHED one and two bedroom apartments, fully carpeted. Air conditioning, electric heat, reasonable. Very nice location. Will accept singles and young people. 385-3477 days; 385-1653 evenings. Sebring. itp

THREE ROOM furnished apartment in Woodlawn area. Suitable for one person or couple. 385-7457 after 5. Sebring. ttc

FURNISHED EFFICIENCY. 240 Pomegranate. $100 per month. Adults only. 385-4409. Sebring. ttc

TWO BEDROOM furnished apartment, walking distance downtown, $175 month, first & last months. 385-5011. Sebring. ttc

ONE BEDROOM furnished garage apartment - near Post Office - Adults only - 635-3214 - Frostproof S

GLAMOROUS FURNISHED two bedroom one and two bath condominium apartments in Tower I, or golf course two bedroom, two bath. Golf Course Villas, at Sun 'n Lake Estates south of Lake Placid, overlooking beautiful Lake Grassy and adjoining the golf course, full golf privileges. Week, month or year. Contact John Pearsin, 465-2233 Ext. 172 or 385-0171 Ext. 172. Sebring. ttc

ONE BEDROOM, remodeled, in town. Call evenings, 385-3434. Sebring. ttc

DEE'S DINNER Lake Apts. One bedroom furnished apartments. Boats - dock - beach. Yearly - Seasonal. No pets, no children. Call 385-6577, 385-5939, Sebring. ttc

WALKING DISTANCE downtown. Two bedroom. $200 month. Seasonal. First and last required. 385-8832. 385-5011. ttc

45. Furnished Houses

LOVELY SPOTLESS HOUSE!
3BR, on hill overlooking Lake June in Lake Placid. Lake access. Large yd., fireplace, glass enclosed porch. Children welcome. 465-2141. Lake Placid.

2BR, furnished house for rent $150 per. mo. Plus utilities. Laundry, beach, fishing pier, swimming & boating. Call 385-7778, 385-7540

45. Furnished Houses

TWO BEDROOM house, furnished. $100 per month. 385-3732. Sebring. itc

TWO BEDROOM furnished house-Adults only-phone 453-4897 after 5 p.m.-S

NICE HOME-completely furnished-two baths-Close in-453-3672-453-6918-S

46. Unfurnished Apartments

NOW READY FOR OCCUPANCY
(First Phase Complete)
ALL NEW
COLONIAL TOWNE HOUSE
U.S. 27 N. Across from Lake Jackson

2 Bedroom, 1½ bath, unfurnished $195 a month, 950 square feet of living area.

3 Bedroom, 1½ bath unfurnished $225 a month, 1285 feet of living area.

FEATURING: DISHWASHER, SELF CLEANING OVEN, FROST FREE REFRIGERATOR, CENTRAL HEAT AND AIR CONDITIONING, SEPERATE DINING AND LIVING ROOM, VINYL AND CARPET THROUGHOUT, AMPLE CLOSET AREA.

STUMP CONSTRUCTION
385-8383

UNFURNISHED APARTMENT

2 BR Apt., outstanding exposures. Front on golf course and Lake June. Central air and heat. Wall-to-wall carpeting. Free Golf and club house facilities. Rent $175 per month, yearly rental.

Leisure Lakes

Phone 465-3523, Lake Placid

TWO BEDROOM - one bath duplex with utility room - Central heat and air - Wall to wall carpet - Stove and refrigerator - 453-3947 S

DUPLEX APARTMENT - two bedroom - central air-heat - 453-6688 S

ONE MONTHS free rent. Two bedroom, one bath apartment, central air, carpet, many extras. While they last. Call collect, 305-421-5236. ttc

NEW DUPLEX, two bedroom, central heat and air conditioned, laundry room screen porch, carpet, range, refrigerator. $150. Walter Bieros, Telephone 385-809 Sebring. t'

47. Unfurnished Houses

AN ADDRESS OF DISTINCTION CAN BE YOURS!

These distinctive 2BR, 2B apartments, include dishwasher, refrigerator, oven & etc. Unfurnished $195

KENWOOD
Townhouse Apts.
385-1519
385-7261
168 S.E. Lakeview Dr.

UNFURNISHED HOUSE, two bedrooms, A.C. carport. Close in. Call 385-8913. Sebring. ttc

TWO BEDROOM on lake, unfurnished, carpeted, boating, swimming and fishing privileges. No pets. 385-5030. Sebring. itc

TWO BEDROOM, one bath on Lake Jackson. By the year, adults, no pets. 385-6056. Sebring. itc

LAKEFRONT HOME, three bedroom, 2½ bath, large Fla. room. $ 325 per month. 385-8731. Sebring. itc

LARGE TWO bedroom, two bath, family room, screen porch, double car garage, furnished, including washer and dryer or unfurnished. This beautiful home can be seen at Spring Lake on a ½ acre homesite, for more information contact, 385-2538 Ext. 39. Sandy Sanders Associate, Realty Management Corp., R. L. Hofmann, Reg. Real Estate Broker. itc

HOUSES TO rent with option to buy. One 2 bedroom, two bath; Four - 3 bedroom 2 bath. From $220 to $280 per month. 385-3893. Sebring. ttc

THREE bedroom unfurnished houses. Call 385-7941, Sebring. ttc

TWO BEDROOM, two bath Townhouse available. Kenwood Apts. 169 SE Lakeview Drive. 385-1515 or 385-7261, Sebring. ttc

48. Miscellaneous Rentals

RENT FURNITURE when company comes, folding beds, cribs, hi-chairs, stroller, by week from McLean's of Sebring. 385-8644, Sebring. ttc

49A. Business and Office Properties for Rent

LARGE
SUITE OF OFFICES
Right on Circle. Ideal for attorney, doctor, etc.
385-7740

49. Wanted to Rent

RETIRED COUPLE want to rent or rent with option, unfurnished two bedroom, two bath house on Lake Jackson. 385-2345, Sebring. 2tp

49A. Business and Office Properties for Rent

STARTING A NEW BUSINESS?
WANT TERRIFIC Hwy. 98 EXPOSURE?
NEED TO KEEP EXPENSES DOWN?
WANT LIVING QUARTERS?
NEED FURNITURE?
Call owner - 385-3363. Eves 385-3479

OFFICE SPACES available. Ideal for the professional person. Double highway frontage, Hwy. 17 & 27, across from Highlands General Hospital. Central heat and air conditioning, w-w carpet, draperies, private bath, ample parking. Front and rear. 14' foyer entrance with two offices on each side. 385-5136. Sebring. ttc

LEASE - 1200 S. F. Units Sherwood Forest 385-2535. Sebring. ttc

LAKE PLACID store, prime location, 1200 sq. ft. 465-4158. Lake Placid. ttc

51. Appliances

J. HOUSE APPLIANCE
SALES & SERVICE
FAST GUARANTEED SERVICE ON MOST MAKES & MODELS
(Hoover Washers & Dryers)
BUY—SELL—TRADE—REPAIR
144 S. Ridgewood 385-6795

5' REFRIGERATOR WITH freezer across top, $35. Rt. 1 Box 285, Hicks Road, Lorida itc

WANTED TO Buy. Clean used appliances. House Appliances Service. 144 S. Ridgewood, 385-6795. Sebring. ttc

53. Antiques

SELL IT TO US
M & M
ANTIQUES AND OTHER THINGS
We will pay you the high cash dollar for most anything useable and salable. Look around, turn the things you no longer want or need into cash at M & M. 96 E. Cornell 453-6095. Avon Park

54. Boats - Marine Equipment

GOOD CONDITION. 1972 - 16' fiberglass ski boat, galvanized tilt trailer, 80 hp Mercury outboard. Low price $1500. See at W. G. Young's, 1831 SE Lakeview Drive, Sebring. ttc

22' CABIN CRUISER, Crisscraft inboard engine, in good condition with trailer, $1,000. Day 465-5915, night 465-3687. Lake Placid. itc

54. Boats - Marine Equipment

13' ALUMINUM FISHING boat and trailer, $150. Call 465-5155. Lake Placid. itp

ARISTOCRAFT DELUXE run-a-bout, inboard outboard, 4 wheel Murray trailer. Excellent condition. Inquire 385-8978. Sebring. ttc

8 FT. SPORT runabout, $250. 465-3340. Lake Placid. itc

20 FT. CRESTLINE CABIN FIBERGLASS Boat, fly bridge, one owner, many extras. Twin 50 H.P. motors, less than 20 H.R. special trailer. Manual and elec winch on and off. Tandem axels. Must be seen to be appreciated. Priced to sell. 385-6597 for appt. or 385-6425. Can be seen at 203 Highlands St.

55. Building Materials

SHELL FOR roads and driveways. Will bleach white, a good base for asphalt. Call 385-1625. Sebring. ttc

MARL AND SHALE, delivered. Call 385-4481. Sebring. ttc

58. Machinery and Tools

NEW IMMEDIATE delivery. Band saws 7'' & 14'', Vertical Mills, 14'' & 17'' South Bend lathes, 10'', 13'' & 20'' drill presses. Used - Cinn. No. 2 tool grinder, No. 4 Gisholt, 75A Heald I. D. Grinder, Hammond drill grinder, 13'' South Bend Lathe. Swartz Machinery Company, South Bend, Indiana 46628. Phone 219-289-7781 if no answer call 385-3712. Sebring. ttc

SEARS ROTOTILLER-Three horse power-Used very little-453-6418-No Friday evening or Saturday calls-S

6 FT. FLAIR mower, $350. 465-3340. Lake Placid. itc

59. Nursery & Gardening

GASOLINE POWERED lawn mower, $20. 867 Hickory Street, Sebring. 2tp

PULVERIZED PEAT, top soil. Bagall Peat Co. Bonnet Lake Road. Phone 385-4151 or 385-0716, Sebring. ttc

60. Household Goods

FORMICA TOP table with 6 chairs (good condition). $40. Porch furniture glider and 2 chairs, $25. Can be seen at 1129 N. Ridgewood, Sebring. dh

BUNK-NEVER used with orthopedic foam mattress. 74'' long x 23½ wide, will fit 22 ft. Avion Trailer. $40.00. 385-4788. Sebring. itp itc

USED FURNITURE: For the best in used furniture see McLean's of Sebring. This week's specials: Broyhill end table $25; beige rocker $29.95; gold swivel rocker $39.95; white vinyl recliner $49.95; 5 piece dinette $59.95; 5 piece dinette $49.95; china hutch $59.95; queen size mattress & box spring $29.95; 2 full size mattresses & box springs $29.95 each; twin velvet headboard $19.95; Serta full size mattress - demonstrator $75.00; lamp shade $3.00; See only at McLean's of Sebring, 137 S. Commerce, Sebring. itc

SHINYL VINYL - No wax linoleum - Only $3.71 - sq. yard. Delaney Hardware in Avon Park. S

ANTIQUE WHITE French Provincial bedroom suite, king size bed complete, double dresser, chest of drawers, 2 night stands. $1200 original cost. Sacrifice $400. 385-7460. Sebring. itc

60. Household Goods

WALL TO WALL carpeting: By South Central Florida's largest independent retailers. Hundreds of samples to choose from. Every installation by our own full time installers. Fully guaranteed - Easiest terms. Only at McLean's of Sebring. 137 South Commerce and Lake Placid. itc

TWO TWIN size new mattresses and platforms. $50. cash. 385-5849. Sebring. itc

ATTENTION VAMPIRES! McLean's of Sebring and Lake Placid, fine furniture, has something for you. A sofa by night and a bed by day. Over 40 on display. Normal people can sleep in the bed at night and use them as a sofa by day. See Hide-A-Beds at McLean's of Sebring, 137 S. Commerce and Lake Placid. itc

1 GOOD USED washing machine, heavy duty Hotpoint, good condition. 1 like new recliner chair. 385-3911. Sebring. itc

61. Auctions

BIG EXCITING
A-U-C-T-I-O-N
Sat. Nite March 22
7:30 P.M. Sharp

SPECIAL ITEMS, Almost new automatic dishwasher, flush doors, asst sizes, A-1 Miami windows, antique items, lots of new & used items, tools, drills, sabre saws, power saws, make it your date to be here with your bidding boots on at
SCOTTY'S
Furniture Barn
½ way between Avon Park & Seb. on S.R. 17

64. Sporting Goods

3 WHEEL TRAIL MATE BIKE
Regular $149.95. This week only $124.95 at
WESTERN AUTO, Lake Placid

EZGO GOLF CART 1969 model for $150. Jack Hughes, 702 North Ridgewood, 385-5924. Sebring. ttc

ADULT 3 WHEELERS, also used ones, motorized 2 wheel units. Hilt's Bike Shop, 406 Isis Ave., Avon Park. 8tc

ELECTRIC GOLF cars for sale, with or without batteries - charger. $50 and up. 385-0151, Sebring ttc

65. Campers and Trailers

16' TRAILER, 74'' WIDE, flat bed. 385-3936. Sebring. itc

27' AIRSTEAM TRAILER, $4500. Same as new. Call 385-6577; 385-5939, Sebring. ttc

65A. Motor Homes

FOR SALE or rent. 25' Banner motor home, sleeps 8, completely self contained, loaded with luxuries. 465-5868. Lake Placid. ttc

CORTEZ MOTOR home, late 1972. Has everything, low mileage. 385-0281. Sebring. itp ttc

67. Miscellaneous for Sale

GARAGE SALE, L.P. S. of L.P. traffic light, turn off 27 at Super Liquor Store, follow sign ¼ mi. to Pendarvis Rd. Bargains galore, bed linens, bottles clothing, collectible, depression glass, drapes furn. Kit utensils, stove, children toys, . Thurs & Fri.

March 20 & 21

ESTATE SALE OF HARRY & AGNES AHLBERG
Thur. & Fri., March 27 & 28. Noon to 6 p.m.
201 LAKE SEBRING DRIVE. SEBRING SHORES ESTATES
Furnishings, appliances, & tools.

RADIO SHACK
Components, Speakers, science fair kits, toys, many other items now in stock. Placid T.V.
142 S. Main Lake Placid
465-3271

FOUR GOOD TIRES for VW-C or bus. Excellent. 453-6158. S

GARAGE SALE-300 Lake Byrd Blvd.-Saturday-March 22-9 to 5 p.m.-tools-furniture and other miscellaneous items-S

YE OLDE Curiosity Shoppe, 831 Bay Street, Sebring. Phone 385-3379. The unusual in gifts - Easter gifts. Open 9-5 p.m. except Sunday and Monday. itc

67. Miscellaneous for Sale

Special one week only 10 per cent off following items; Sleeping Bags, Ice chests, Coleman, Igloo & Styrofoam, Turner camp stoves; Two only 9 x 12 Camel tents, regular $89.50 one week only $80.00; Fish trollers 12 volt, single speed $42.50, two speed $52.50, ten speed remote control $159.95; Plastic boat seats $15.95; Fibreglass resin & hardner $12.95; gal; Golf cart battery charger 36 volt $65.00; New Viet Nam boots $14.95; New metal footlockers $14.45 & $16.95; Camping supplies; Boat rollers; Nylon rope; Wire rope. GREENS SURPLUS STORE, Ph. 453-3360. Avon Park.

1974 ROOM AIR conditioner; 671 Detroit engine. 385-1032. Sebring. itp

PORCH SALE: Household items and furniture. Thursday, Friday and Saturday. 1 to 5 p.m. 549 Palmetto. Sebring. itc

UTILITY TRAILER 4½ x 9, all steel frame, 6 ply tires, safety chains, lights. Like new, ready to travel, $325. 12' V bottom fishing boat, oars, anchor, numbers current decal, $80. 385-4094. Sebring. itc

GOLF CART $75. Jack Hughes. 702 North Ridgewood, 385-5924. Sebring. ttc

ELECTRIC GOLF cars for sale, with or without batteries - charger. $50 and up. 385-0151. Sebring. ttc

KNAPP SHOES. John Randall, Jr. 385-5863. Sebring. ttc

SARLO HIGH wheel Mowers - DeLaney Hardware in Avon Park S

LAWN BOY mowers - DeLaney Hardware in Avon Park S

WESTERN PONY saddle - For Sale - $30 - 453-5778 S

PRE-OWNED 1974 ZIG ZAG stretch stitch sewing machine - Fancy stitches - buttonholes - blindhems - sews on buttons, etc. Take on 9 payments of $7.10 or $58.50 cash. Will take trade - Call 453-6301 S

SINGER GLIDE - on Touch and Sew - Makes buttonholes - sews on buttons - appliques - blindhems - decorative stitches - winds bobbin in machine. Sold new for $450 - $109 cash or 10 payments of $12.36. Will take trade. Call 453-6301 S

POPULAR HANDCROCHETED shoulder bags, bedsox, caps and scarves, ponchos, slip-over and weskit vests. Also large and small afghans, shawls, capes, baby blankets and bedsox. Beautiful prize-winning work. Reasonable. Call 385-8654 after 6 p.m. dh

68. Wanted to Buy

WANTED TO buy, wicker chairs and sofas. Good condition. Call 385-2273. Sebring. 2tc

SILVER and GOLD coins. Phone 453-4915 Avon Park. ttc

WANTED, DRIVEWAYS, parking areas to pave. Free estimates. 385-8653. Sebring. ttc

70. Automobiles for Sale

VAUXHALL 1958 FOUR door hardtop, 14,400 miles. Best offer. See at 211 N. Franklin Street, 385-4300. Sebring. itc

1973 OLDS CUSTOM Cruiser 9 passenger station wagon 37,000 miles, fully equipped with extras. Bargain. $2700. 385-4411 or 385-7473 evenings. Sebring. ttc

1974 CHEVY VEGA, loaded. Good condition. 465-5647, Lake Placid itc

1969 OLDSMOBILE CUTLASS Supreme, perfect running condition; needs body work. $750. firm. Call 385-4214 after 5 p.m. Sebring. itp

1968 CHARGER SPORT Coupe, loaded, needs a little steering work, $400. Rt. 1 Box 285, Hicks Road, Lorida itc

1973 SUPER BEETLE, auto, under factory warranty, 12,300 miles. 385-4344. Sebring. itp

1968 MUSTANG. VERY good. Must sell at once. 385-5724. Sebring. ttc

1968 NEWPORT CHRYSLER. Excellent condition. 385-8438. Sebring. ttc

1974 VEGA, FULLY equipped. For quick sale. 465-5647, Lake Placid. 3tc

1970 CORVETTE LT - 1,488 gears, 4 speed, low mileage, good condition, $3500. Day 465-5915. Night 465-3687. Lake Placid. itc

1961 CORVAIR STATION WAGON. Runs good. $300. 385-4255 after 5. Sebring. itc

1971 VOLKSWAGEN SQUAREBACK, auto trans, A.C., clean. $1500. 465-2607. Lake Placid. 2tc

1974 Pinto-AC-$100-take over payments-453-5901-S

1970 FORD PU-4-wheel drive, V-8-$1,495-Also 1972 Chevrolet V-8 Belair 4-dr sedan-air conditioner - radio - interlock rearend - high mileage but chaep - $1,495 - Ward's Nursery - 453-6631 - Avon Park S



1974 MODEL CLEARANCE

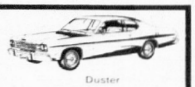

Duster

$200 FACTORY REBATE ON ALL 1974 MODELS

ROBERTS MOTOR CO. HAS 4, 1974 MODELS

1974 DUSTER COUPE 1974 SCAMP 2 DR. H.T. 1974 FURY, 4 DR.

1974 CHRYSLER CUSTOM NEWPORT, 4 DR.

CHRYSLER
Plymouth

BEAT INFLATION! BUY 1974's AT GREAT SAVINGS

Roberts Motor Co., Inc.

CHRYSLER—PLYMOUTH SALES & SERVICE

810 N. Ridgewood Drive Sebring



Fury III 4-Door Sedan



Newport 4-Door Sedan

Sebring Racing, Inc. offers this

69-70 CORVETTE FOR SALE!

Hood built cage. Hinkle built 454 C.I. engine, Greenwood fuel cell, fire system, full Sebring suspension. Long list of spares, book on preparation goes with it. Entered Sebring '72 and '73, finished both years, best placement fourth in G.T.O.

$5000 TAKES EVERYTHING

CONTACT: Terry Keller
906 Fielder Blvd. Sebring
385-5559
or see at
Bldg. 721 Sebring Air Terminal

USED CAR SUPER SPECIALS

1971 PLYMOUTH SATELLITE, 4 Door Sedan. 318 V8 engine. Torqueflite automatic transmission, power steering, one owner. Locally owned. Extra clean. Priced to go.

1973 VALIANT, 4 Door Sedan. Beautiful medium green metallic body with green vinyl bench seat interior. Factory air, power steering, automatic transmission. Low mileage, one owner. Real Economy!!

1972 FORD GRAN TORINO 2 Door hardtop. 302 V8, factory air, power steering, power brakes, AM-FM stero radio. Beautiful light blue body with blue vinyl top. Extra clean.

1969 PLYMOUTH FURY III 4 Door Sedan. 318 V8, power steering, automatic transmission. New radial ply tires, new shocks front and rear.

Roberts Motor Co., Inc.
YOUR CHRYSLER-PLYMOUTH DEALER
810 N. RIDGEWOOD DR. SEBRING, FLA.

OLD VOLKS HOME.

74 PONTIAC FIREBIRD, AT, AC, PS PB $4495

74 PORSCHE 914-2.0 engine A-C, 5-speed, disc brakes, AM-FM stereo $6995

74 SAAB SONNET, A-C, AM-FM radio, 35 mpg, 200 miles. $5995

73 MGB-GT A true sports car with style $3695

74 DATSUN 260-Z Automatic, AC, AM-FM, 7,000 miles and like new. $5495

69 PORSCHE 5-speed AC, AM-FM radio, bright orange with black interior.

WE SELL COLUMBIA BICYCLES
LEE RAGATZ VOLKSWAGEN-AUDI
Sebring
385-5118

TRANSPORTATION SPECIALS
5 - CARS UNDER $500
LEE RAGATZ
V. W. AUDI
385-5118

VOLKSWAGEN 1968 MODEL pop top camper, completely equipped plus potti and radio. Neat. 465-2139, Lake Placid. tfc

1970 CADILLAC SEDAN DeVille. Excellent condition. 385-8978. Sebring. tfc

1973 VOLKSWAGEN BUS, new tires and inspection. $2,795 or will trade equity. 385-6795. Sebring. tfc

Teacher wishes to sell 1974 KARMANN GHIA (VW) convertible. Completely under warranty. 453-7895-S

ELECTRIC GOLF cars for sale, with or without batteries charger. $50 and up. 385-0151. Sebring. tfc

72. Dune Buggies and Jeeps

1967 JEEP COMMANDER. Good condition. $1,000. 385-4451 or 385-4060. Sebring. 2tc

57 JEEP S-W-4 - Whl drive $400 - Brooks - 453-4755 or 453-3661 S

UTILITY VEHICLE, electric, golf car type. Good condition. Jack Hughes, 702 North Ridgewood. 385-5924. Sebring. tfc

1967 FORD GALAXIE 500 - $390 - Call 453-5850 S

1973 PLYMOUTH DUSTER, complete with air. A-1 condition. 385-1033. Sebring. tfc

72. Dune Buggies and Jeeps

FOR NEW and used Jeeps see D & J Auto Sales. 1153 Hawthorne. 385-5109. Sebring. tfc

73. Trucks for Sale

1965 ECONOLINE VAN, excellent condition. $850 firm. 385-3082 after 6, Sebring. 2tc

1972 FORD PICK-UP ½ ton-auto PS with camper top-excellent condition. 453-7316-S

1972 FORD ½ TON pick-up. Excellent condition. 385-6577, 385-5939. Sebring. tfc

74. Motorcycles and Scooters

1971 KAWASAKI 500 - $400. 385-4255 after 5, Sebring. tfc

1974 - 750 HONDA - $1500. 453-6790. Avon Park. 2tp

HONDA SL 100 - $250. 465-3340. Lake Placid. tfc

HONDA ATC 90, $350. 465-3340. Lake Placid. tfc

1973 YAMAHA 350 ROAD Superior motorcycle, helmets, $650. 385-2359. Sebring. 2tc

1973 KAWASAKI 350 cc motorcycle. Nice condition. $595. 385-6795. Sebring. tfc

1973 YAMAHA 175 ENDURO. Runs good. $400. 385-4990 between 5 & 7 p.m. Sebring. tfc

TM - 125 DIRT BIKE, good condition. Call 385-0993 after 5:30, Sebring. 3tc

1974 HONDA XL 70. Like new. Call 385-8654 aftr 5 p.m. Sebring. dh

70. Automobiles for Sale

GOING NORTH APRIL 1st. Will sell or prefer to trade for station wagon or older car. 1975 Chevy. Caprice sport sedan. Like new. 385-5785

76. Auto Parts and Accessories

RECAP TIRES
$12.95 PLUS TAX
With Recappable Tire
BIG MAC'S
Phillips 66 Service Station
3241 U.S. 27 S. Sebring

77. Services

EDENFIELD WELL DRILLING
4" through 12"
Well Specialist
Reasonably Priced
Stcte License & Bonded
735-1181
Zolfo Springs

HEATING & AIR conditioning. Residential, mobile homes. Electric heat. Installation and service. Sanders & Son. 385-5077. Sebring. dh

76. Auto Parts and Accessories

MECHANIC'S SPECIALS!



ENGINE TUNE-UP SPECIAL
Parts & Labor $29.95

OIL & FILTER SPECIAL
$7.50

FRONT END ALIGNMENT
Regular Price $12.50
$10.95

JIM BLACKMAN FORD
3201 U.S. 27 S. 385-0144

SEBRING RENT-A-CAR
3301 Hwy 27 S.
385-0144
RENTS
*Vacation Cars
*Special Occasion Cars
*Substitute Cars
*Fun Cars
RENT-A-CAR

LET HALL'S ROOFING CO.
Install turbine ventilators on your home.
385-0313

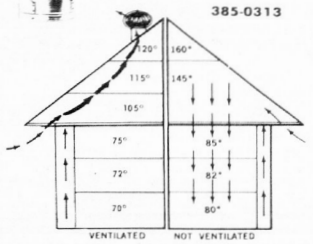

Saves operating cost of air conditioning up to 25 per cent.

Removes humidity from attic and stops shingles from buckling caused by heat pressure and humidity.

BREEZY HILL EQUIPMENT RENTAL
BULLDOZERS, PANS, MOTOR GRADERS
DUMP TRUCKS LOADERS - DRAGLINES



ALL EQUIPMENT AVAILABLE
Hourly rental or contract
NEW EQUIPMENT HIGHLY SKILLED OPERATORS

H. W. WOODWARD, Developer
Some of the finest golf courses & subdivision in S.E. Fla.

MIKE VALLETTA
Owner & developer of One of the finest mobile home villages in S.E. Fla.

385-3228
385-6138 Car 105

BALDWIN'S HEARING AID CENTER
SERVICE - REPAIRS - BATTERIES
You should HEAR what you are MISSING!
Tel. 385-3497 122 So. Commerce Ave.
Home 385-0896 Sebring, Florida 33870

Income Tax
Experienced, Guaranteed Service
Mon.- Fri. 8 a.m. to 9 p.m.
Sat. 8 a.m. to 6 p.m.
No Appointment Necessary
DALE & BERTHA COLE
1538 Sunkist Ave. Sebring
(Off Kenilworth Blvd.)

MATTRESSES box springs. Innersprings or foam. Rubber all sizes, manufactured. New or Rebuilt. Choice of materials, for pick-up and delivery call or write. BAR-TOW MATTRESS FACTORY P.O. Box 588 ph. 533-6185 Bartow Florida. Factory and showroom at Lucille St. & North Park Ave. one block east of Lakeland Road.

WANTED: DRIVEWAYS, parking areas to pave. Free estimates. 385-8653. Sebring. tfc

INCOME TAX and bookkeeping service, low rates. Call 385-0459. Sebring. tfc

LAWNS MOWED and vacuum cleaned, side walks edged. 385-7915. Sebring. tfc

SHARPENING SHOP. Sharpen saws, all kinds, mower blades, grass shears, Charles Bonebrake, 417 Poinsettia Ave. Sebring. tfc

JACK W. MANSFIELD Land Clearing, light discing, mowing, and grading. 385-3255 Sebring. tfc

AVON PARK BOOK EXCHANGE, 9-5 except Sunday, 22 E. Main. S

Plastering Stucco Simulated stone & brick
CALL:
LEWIE GIBBS
2012 Avalon Rd.
385-7384
Sebring

RELIABLE LAWN SERVICE
JIM VANN
385-7575

HOME CARE for elderly gentlen-453-5901-S

10-10-10 FERTILIZER SALE. $6.75 value. Now $5.50 We deliver and spread. Turf Specialist-453-7767-S

WATER YOUR lawn with custom designed irrigation system. Fast reliable service, free estimates. Rainmaker Irrigation, 385-6202. Sebring. tfc

CARPET CLEANING, pressure cleaning, roofs cleaned, mobile homes waxed, building and houses cleaned. Janitorial Services. We clean anything. Highlands Janitorial Service. 385-4687. Sebring. tfc

CARPENTRY, GENERAL home repairs, door hanging, paneling. Work guaranteed. George W. Folsom. 385-8680. Sebring. tfc

T & T SOD & Landscaping. Top quality work. Free estimates. Call 385-8718 after 6 p.m. Sebring. tfc

PLASTERING CARPENTRY, Paneling, remodeling. Licensed, reasonable. 385-4094. Sebring. tfc

BOB ORR Painting. Pressure cleaning, paper hanging. Commercial, residential. Free estimates. 385-5718. Sebring. tfc

PAINTING EXTERIOR, interior. Licensed bonded. Free estimates. 385-3276. Ralph Vetter. Sebring. tfc

DRAINAGE PROBLEM? Steel culvert in stock, call Triangle Iron Works. 385-0540. Sebring. tfc

TOO LATE TO CLASSIFY

NICELY FURNISHED! Studio, 1 & 2BR apts. Elec., heat, A-C, carpeted. Will accept 1 child. $85 and up per mo. 385-3477 Day 385-1653 Eve.

THE NATIONAL MOTOR CLUB
NEEDS SALES REPRESENTATIVES IN THIS AREA
WE OFFER
Good Income
Excellent Co. Benefits
Retirement Plan
Management Opportunities
REQUIREMENTS
High School
Neat Appearance
Like People
Maturity
INTERESTED?
Call Mickey Petty
385-6111
Between 8 p.m. - 9 p.m.
March 24 - 29

IT'S WHAT'S OUTSIDE THAT COUNTS



The manner of giving shows the character of the gift giver, more than the gift itself," said an 18th century philosopher. And you know for yourself that a present wrapped in bows and fancy paper—the gift-giver's crafts creation—inspires special warm feelings.

Here are some essential tips about wrapping a circular or oval gift, from experts at the Gift Wrappings and Tyings Association.

For round or oval boxes, trace the top and bottom of the box and cut out two circles. Wrap the box, trimming the overlap so it can be turned under slightly. The paper should extend over the top and bottom of the box slightly. Snip the ends of the wrapping paper even with the edges of the box. Secure with paste or tape. Attach the circles to the top and bottom with paste or concealed tape.

A well-wrapped gift with coordinated paper and bows can make a present almost as nice to receive as it is to open.

CONSUMER CORNER

LET'EM EAT SHRIMP

You can serving and shrimp and still eat shrimp. That's the good news for your food budget because it is plentiful right now, the cost is modest, ate and you can afford to serve shrimp often to your family.

In fact shrimp is becoming an increasingly popular buy because it boasts support in keeping supplies up and prices down.

Cleaned, breaded, packaged frozen shrimp, in particular, is being sold at very attractive prices, according to the National Fisheries Institute. These crunchy little tidbits can contribute glamor to a quick, inexpensive and highly nutritious meal.

Here's a delicious example that's energy-saving, because the rice and shrimp can be cooked in the oven at the same time, and time-saving because the shrimp is already breaded and ready for cooking.

Shrimp Around-The-Rice

2 cups cooked rice
3/4 cup shredded sharp natural Cheddar cheese (3 ounces)
3/4 cup chopped pimiento-stuffed olives
1 egg, slightly beaten
2 tablespoons melted butter
1 package (1 lb.) frozen breaded shrimp
Bottled meat-and-fish sauce

Combine rice, cheese and olives; stir in egg. Chill 1 hour. Shape into 4 or 5 rounded mounds on buttered cookie sheet; make a depression in center of each. Brush with butter. Bake at 350 degrees for 20 minutes. Meanwhile, prepare frozen shrimp as directed on package. To serve: Place a rice mound on each plate. Holding by tail end, arrange shrimp around rice mounds so that curved part is hooked over rim of mounds. Fill depressions in rice mounds with sauce. Makes 4 to 5 servings.

Serve with peas, crusty French bread and fresh garden salad for a gourmet meal. Shrimp will never put a crimp in your style.

GET THE EXTRA JOB YOU WANT.



The job you want may be open right now. In your local unit.

THE ARMY RESERVE.
IT PAYS TO GO TO MEETINGS.

Gospel Singing in Concert

The Paulson Gospel Singers will be at the Middle School auditorium in Avon Park March 21 and 22. The group is a family of 15 - singing and telling the Gospel Story.

The concert will begin at 7:30

A free will offering will be taken. The public is invited.

TRADE CLASSIFIED SELL BUY ADS LEASE

AVON PARK
SEBRING
LAKE PLACID

Thrifty People, Busy People, Mod People, Smart People,

All Shop & Rely On The

SERVICE DIRECTORY

Mar. 20, 1975

RENT ME!

KELEVON
WESTINGHOUSE
APPLIANCE CENTER &
BUILDERS SUPPLY
WESTINGHOUSE
KITCHEN AID
385-1744
465-2257
US 98 Spring Lake Shopping Plaza

JOSEPH'S
Professional Dog Grooming
Fifteen Years Experience
All Breeds - Poodle Styles
BATHING DEFLEAING NAIL CLIPPING
PICK-UP AND DELIVERY
PET BOARDING
By Appt. 465-3631 Lake Placid

I AM FOR RENT

ALL THE BEST NAMES IN
LAWN MOWERS
Snapper Comet - Toro
Sarlo High Wheel
WASHBURN MOWER
Sales & Service
639 N. Pine St. Sebring 385-7961

SUNNY RIDGE GROVES
SHIPPERS OF FLORIDA'S FINEST FRUITS
Expert Gift Fruit Shippers
Bagged Fruit Fruit for Home Use
1231 HAWTHORNE RD.
385-0784
6 blocks behind Thriftway & parrallel to RR tracks
Hours: 8:30 to 5:00 Mon. Thru Sat

CUSTOM HOMES
ADDITIONS — CEMENT & BLOCK WORK
ALUMINUM TRIM — PORCH ENCLOSURES
PLUMBING — AT FAIR PRICES
LICENSED BONDED GUARANTEED REFERENCES
Donald R. Johnson
453-3947 Avon Park

KEN CAUFFIELD & SONS
Complete line of hardware & Westinghouse appliances
Contractors, Plumbing, Electric, Heating & Air Conditioning.
Interlake Blvd.
465-2257, Lake Placid

BROOKS and STANLEY REMODELING
KITCHEN, BATHROOM, SCREEN ROOMS
GARAGE, CARPORT
ROOFING, CEMENT WORK
ALL KINDS OF
CARPENTRY WORK
385-0686 385-1068

"Let us take the worry out of your wedding."
WEDDING DECORATIONS
WEDDING DIRECTING
RECEPTION DECORATIONS
RIDGE FLORIST
Avon Park 453-3108
Sebring 385-0138
Wauchula 773-4168

UNITED OF LORIDA
Aluminum Products
FENCING, VINYL WINDOWS
AWNINGS, SCREEN PORCHES
CARPORTS, UTILITY ROOMS
PATIO ROOFS,
SOFFIT AND FASCIA.
Hwy. 98 2 Miles W. of Lorida
385-5956

BOB & JACK'S TV SERVICE
938 St. Rd. 17 N.
ANNOUNCING
Night time service calls at no extra charge.
Day 385-7448
Night 385-1795

AMELIA'S NURSERY
Interior House Plants & Hanging Baskets our speciality. Outdoor landscape plants.
Friendly service. 5 miles E. of Wauchula on Hwy 64-A. Phone 773-4377.

Dixie Janitorial Service
Carpet Cleaning
Specialist
Residential & Commercial
Also complete stripping & resealing of Terrazzo Tile, office & window cleaning
Kenneth F. Jenkins
Sebring 385-2701

A-1 PLUMBING, INC.
Residential & Commercial
A-1 Service A-1 Price
let us solve your PLUMBING PROBLEMS
637 S. Commerce Ave.
385-1033 Licensed - Insured

K. D. KABINETS
ALL FORMICA CABINETS
U.S. 27 S. MIKELL
INDUSTRIAL PARK
385-1705

PRESSURE CLEANING
By WHITE TOP ROOF COATING COMPANY
We pressure Clean and Treat Homes for Mildew, also dirt & peeling paint
FREE ESTIMATES
CALL 465-3222
Ronald E. Hathaway Lake Placid

C. K. B. LAND SERVICE
GRADING, DISKING & MOWING—
Top Soil - Shell Driveways - Fill
LAKEFRONTS & BEACHES
FREE ESTIMATES CALL NOW!
Cleaned, graded & white sand hauled
DAY OR NIGHT
385-4040

Carrier
PROTECT YOURSELF AGAINST HIGH COOLING COSTS! CALL TODAY FOR A FREE, NO-OBLIGATION ESTIMATE!
RIDGE AIR CONDITIONING INC.
Sebring 385-7722 P.O. Box 1711 Avon Park, Fla. Avon Park 453-3453
WE SERVICE WHAT WE SELL!

GENE BOYD
SEPTIC TANKS CLEANED, SEWERS CLEANED, DRAIN FIELDS REPAIRED
2506 S. Lakeview
Phone 385-0332

COCHRANE HEATING AND AIR CONDITIONING
Chrysler Airtemp
Air Conditioners
ALL PARTS GUARANTEED
5 FULL YEARS
427 Lemon Avenue
Sebring, Florida
385-7346

- FURNITURE
- DRAPERIES
- CARPETS
- ACCESSORIES

Turner Furniture Company
Serving Highlands County Since 1951
899 W. Main Avon Park — 453-3755
Member of Chamber of Commerce

DOES YOUR TV HAVE THE GollyWobbles
CALL 385-0359
We Service All Makes
TV—Radio—Record Players
Norman L. Fitkin
ADMIRAL DEALER
627 S. COMMERCE, SEBRING

WE CARRY A COMPLETE LINE OF
Red Rose ANIMAL FEEDS
STIMSON'S SERVICE
AUTO AIR CONDITIONER SERVICE
298 W. Main Avon Park 453-4451
FARM AND GARDEN SUPPLY
Gulf

BRUCE'S SERVICE
AIR CONDITIONING
REFRIGERATION
COMMERCIAL — RESIDENTIAL
Appliance Repair
Ice-Maker Repair
24 Hour Service
385-2202

INCOME TAX PREPARED
At your residence
CARL M. PETRY
P. O. Box 273
Lorida, Fla. 33857
385-3398

HIGHLAND MUFFLER CENTER
GUARANTEED FOR AS LONG AS YOU OWN YOUR CAR
DUAL MUFFLER INSTALLATION AND CUSTOM WORK.
LIFETIME MUFFLERS-TAILPIPES
Here's the MUFFLER MAN in your area.
Main St. and U.S. 27 Avon Park 453-7282

Radio Dispatched
PHONE 382-0194
Coker FUEL, Inc.
The Gas With The Blue Blue Flame
U.S. 27 S. SEBRING

DICK EARHART
385-3368
LAND CLEARING
(HOME & TRAILER SITES)
GRADING
TREE REMOVAL
BACK HOE WORK
LAKE & CANAL BANK CLEANING & SHAPING
SHELL DRIVES

DICK'S RIDGE '66 SERV.
Accurate Wheel Alignment & Motor Analysis
PHILLIPS 66 PRODUCTS
U Haul Rentals
U.S. 27 S. AVON PARK
453-6454

Free Estimates
HI QUALITY - LO COST FENCE CO.
Instant Installation
Guarantees Work
DAY OR NIGHT
385-6138
465-4642
453-4039 Unit 660
HOME 385-1726 All Types

I AM FOR RENT

Wayne Whitmire
ELECTRICAL
Service & Contracting
Res. & Commercial
Licensed and Insured
State-County-City
Serving Highlands Co. Since 1958

AIR CONDITIONING SERVICE
WeatherKing
CENTRAL AIR CONDITIONING
PHONE: 453-3019
9 N. Fla. Ave. Avon Park

DUN-RITE PLUMBING
"The Preferred Plumbers"
SEWER WORK NO JOB TOO SMALL & NO JOB TOO BIG!!!
ALL WORK GUARANTEED ANYTIME - ANYPLACE
24 HOUR SERVICE
385-4856 Licensed Bonded Insured

NOW AVAILABLE
Natural Gas
FAST • SAFE
ECONOMICAL
FLORIDA GAS
1085 W. MAIN ST. AVON PARK
Phone 453-7209

BORDERS
UNI 76 n
200 W Main St Avon Park
COMPLETE & DEPENDABLE CAR-CARE SERVICE FOR OVER 20 YEARS
OPEN 7 to 7
(CLOSED SUNDAY)
• WE SERVICE ALL MAKES

MORETZ HARDWARE
INTERLAKE & N. MAIN
LAKE PLACID
465-2613
GARDEN SUPPLIES
BLACK & DECKER ELECTRIC TOOLS
Paints
Fishing Gear
Housewares
STANLEY HAND TOOLS

I AM FOR RENT

DEEP STEAM CARPET CLEANING
The finest carpet cleaning system in the world.
SEBRING TILE AND TERRAZZO, INC.
503 N. Eucalyptus St.
385-7046, Sebring

For Rent

LADNEY'S NURSERY & GARDEN CENTER
U.S. Highway 27 North
Lake Placid, Florida 33852
CITRUS, SHADE and FRUIT TREES
PALMS, SHRUBBERY
POTTERY, PATIO STONES, PLANTERS
"Everything for the Do-it-Yourself-er including advice"
JERRI & BILL LADNEY, Owners
Phone 465-2032

I AM FOR RENT
WIN

WORK WANTED
Small Carpenter Jobs, Roofing, Cement Work; Driveways, Patios, Footings & Floor Slabs.
Aluminum Carport & Patio Covers. Cornices covered old and new.
FREE ESTIMATES
WORK GUARANTEED
Call Johnny After 6
453-6176

BUILDER - CONTRACTOR
NEW HOMES
ADDITIONS
ALTERATIONS
REPAIRS

MASON CONT.
FIREPLACES
STONE WORK
BRICK WORK
CONCRETE

FREE ESTIMATES
B. ALLEN, INC.
385-0983

Easter Sunrise Service Set By Local Ministers

The Community Easter Sunrise Service will be held in Donaldson Park Sunday morning, March 30, at 6:45. Rev. Byron Shortinghouse, Pastor of the Church of the Nazarene, will be the speaker.



Rev. Edwin Tharpe

The prayer will be by Chaplain Harry Bennett of Walker Memorial Hospital. Elder Ron Smith, Pastor of the Seventh Day Adventist Church, will lead the congregational singing.

Special music will be provided by Vic Mickunas and a part of the High School band.

The community is invited. The Avon Park Ministerial Association is the sponsor.

Good Friday Services

The annual Union "Good Friday" service sponsored by the Avon Park Ministerial Association, will be held Friday evening, Mar. 28, 7:30, at the Congregational Church, United Church of Christ.

The Rev. John E. Pickens, acting pastor of the Congregational Church will conduct the service. The Rev. Edwin Tharpe, pastor of the Florida Avenue Baptist Church will preach on the theme "Living In His Death," text Ephesians 2:1-3. Prayer will be offered by the Rev. Clifford F. Dance, Pastor of the First Christian Church.

The chancel choir of the host church will take part under the direction of Mrs. Ann MicKunas, and Mrs. Clayton Rhoades will be at the organ.

An offering will be received for the work of the Ministerial Association. All people are cordially invited to attend this service. It is hoped this will indeed be a "union" service, come and represent your church.



Happy Easter Marci daughter of Mr. and Mrs. Gene Thomas, Callie daughter of Mr. and Mrs. Edwin Howard, The Easter Bunny, Jason son of Mr. and Mrs. Duane Kopta along with the Avon Park Staff wish you a Happy Easter with many blessings. Photo—Cornell.

AVON PARK SUN

Volume 56 Number 20 20 Pages Avon Park, Florida 33825 March 27, 1975 453-4355 453-4351 15c Per Copy

Guilty Plea Entered In Embezzlement

A former Highlands County bank official entered a plea of guilty to one count of embezzlement, Mary Frances Whidden, formerly assistant vice president of Avon Citrus Bank, entered the plea in the southern division of United States District Court.

She has been scheduled to go on trial in Fort Pierce Monday, March 24.

Mrs. Whidden was employed by Avon Citrus Bank for 12 years and had held the assistant vice president post for a short time prior to her resignation about a year ago. She had been named in a three-count federal indictment handed down late in 1974.

Charles Hoke, president, of the Avon Park bank, said prosecution had originated with the federal government. He confirmed information that the investigation in the case had followed a bank examination.

The indictment was under a federal law on financial institutions protected under federal investors insurance, and under provisions dealing with bank employes.

Bank officials refused to comment on amounts of money which were involved in the prosecution of Mrs. Whidden. Both defense counsel, Jack Edmund of Bartow, and federal court staff, ducked questions about what will happen to the other two counts of the indictment.

Mrs. Whidden lives in Sebring.



AVON PARK MAYOR Marshall Davis signs a proclamation supporting the Air Show at the city airport, sponsored by the Ministerial Association for the benefit of the Red Shield Lodge. Photo—Miller.

See Story Page 3

Council Split On Ordinance, Mayor Threatens First Veto

After much discussion Recreation Ordinance No. 582 was passed by a 3 to 2 vote of the Avon Park City Council with Mayor Marshall Davis promising to veto the ordinance.

Altogether 14 people came to the regular Monday night meeting favoring the recreation ordinance while only one took the time and effort to come and voice his objections.

Former Council member Clarence King in a letter to the council stated his objections to Ordinance No. 582, pointing out that many years ago some people won a court battle to get out of the city, thereby avoiding the paying of taxes. He objected to the part about board members being from the Avon Park area and he didn't want anyone from outside the city limits to vote budget expenditures for city tax payers. And he objected to outside people on boards when they were not paying city taxes.

The first of many speakers for the ordinance, Dan Davis, city resident and taxpayer stated the Recreation Center served many people of the area, that while funds came mostly from the city—the county has budgeted $50,000 for Avon Park recreation and there is the possibility of state and federal funds. The recreation members were appointed by the city council and are serving in an advisory capacity and do not spend city money. Therefore area people should be considered. Davis concluded that as a member of the recreation committee he would gladly give his seat to someone outside the city who would do a better job than he was doing.

While not in the city, Ronnie Sachsenmaier said he was considering moving into the city but he favored area members for the recreation committee citing that many people living outside the city have business and property within the city and are paying city taxes. People outside the city are allowed to hook on to city water and sewage systems (at a higher rate). These people are called on to chaperone church, school and other activities and many Civic Club and Chamber of Commerce members live outside the city.

Speaking for the Junior Woman's Club, Mrs. Hurd, president, stated 20 of their 39 members live outside the city and it is difficult to find women who are willing to work with them on their projects. Thus they favored utilizing the talents of area residents.

Speaking from years of experience on the airport committee and living outside the city but paying city taxes on a business inside the city, Weyman Carver told the city council it would be short-sightness if the city didn't utilize free talent of area residents. The city Judge, David Lanier, lives outside the city with City Attorney Jack Hancock living in Sebring and the city is paying many outside people for advice.

Carver continued that the city would do well to utilize tax dollars by using the talents of these people. There was no possibility of committees spending money without the council's consent. Committee members can be replaced by the council for more qualified people. Carver urged the city to put experience on all boards having an advisory capacity.

Councilman Ed Touchton, the first councilman to speak on the ordinance stated the city could not afford to run without the help of those living outside the city. Of the city budget, $308,000 comes from revenue sharing and the city has applied to Housing and Urban Development (HUD) for $315,000. The $855,000 budget has 40 percent coming from sources other than the city of Avon Park.

He stated that the city cannot afford to operate without its neighbors and in restating his position moved that Ordinance No. 582 be placed on second reading, which was seconded

(Please turn to page 2)

Budget Troubles Plague Commission

Elusive receipt and expenditure estimates continue to thwart commissioners' attempts to balance the county budget.

After spending more than an hour Tuesday afternoon probing for potential savings in their fiscal year 1974-1975 financial plan, commissioners were still about $100,000 short of their balanced budget goal.

Their General Fund budget appeared to be some $18,000 in the red; and their Road and Bridge Dept. budget was more than $83,000 underfunded.

Deputy clerk Jim Pyle and county administrator Charles Cullens suggested various budgetary revisions that reduced anticipated deficits in the General Fund from $92,922 to $18,557.

County engineer Gordon Hays Jr. recommended that federal revenue sharing funds be used to pay for new road construction in the Road and Bridge Dept.

Since federal revenue

(Please turn to page 2)

Hospital Team Work

Corneal Transplant Successful

"The first successful corneal transplant at Walker Memorial Hospital, Avon Park, on Wednesday March 12, 1975 was the result of a team effort," stated Dr. Tony Chen, with The Lion's Eye Bank Inc., Bascom Palmer Institute, commercial airlines, The Air Corps at Mac Dill Field (MAST), Walker Memorial Hospital and operating room personnel cooperating to restore sight to Bennie Robinson's right eye.

Bennie Robinson of Jacksonville received a chemical burn (liquid potash) on the right eye resulting in a severe inflammation and scar. Looking straight ahead Bennie could not see and was barely able to see a hand held out when his head was truned down. Eighty per cent of the Cornea was covered with scar tissue which blocked light from entering the eye.

The Department of Vocational Rehabilitation referred Bennie to Dr. Tony Chen who after examining the eye explained the risks and benefits involved in the corneal transplant procedure. And despite the risks Bennie said to go ahead with the operation.

The next step was to register for an eyeball with the Lions Eye Bank, Inc. at the Bascom Palmer Institute in Miami. A month passed before Dr. Chen

(Please turn to page 2)

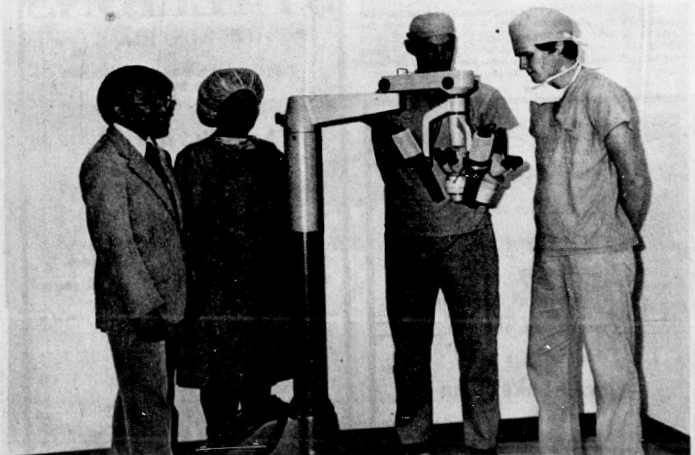

The Instrument PART OF THE team, that successfully transplanted a corneal disc to the eye of Bennie Robinson, look over the operating microscopes that were used during the three hour operation, Wednesday, March 12 at Walker Memorial Hospital, left to right are: Dr. Tony Chen, Opthamologist; Shirley Smith, operating room supervisor; Jim Marcum, anesthetist; and Stanley Osborn, assistant. Photo—Miller.

Bennie Robinson By Lew Miller

How It Feels To See Again ?

How does 34 year old Bennie Lee Robinson of Jacksonville, Fla. feel now that he can see normally with his right eye for the first time since Nov. 5, 1971? His feelings are that he wants to tell everyone how wonderful it is to be able to see again. And how thankful he is to Dr. Chen and all who helped make it possible.

On Nov. 5, 1971, as the manager of a dance hall in Jacksonville Bennie had liquid potash thrown in this face. The caustic chemical painfully burned his right eye along with burning off the hair from the right side of his head.

He was at the Duval Medical Center for treatment for six months and continued treatment as an outpatient from the center. In 1973 the institution sent him to Gainesville for treatment.

In October of 1974, upon examination of Bennie's eyes, Dr. Tony Chen, said he could do something. Bennie stated that all the necessary paper work for the operation was completed by Mr. Post of the Bureau of Rehabilitation at APCI. APCI arranged for the necessary time off for surgery and hospitalization.

From his hospital room on that Wednesday evening Bennie with his good left eye saw the helicopter land. Then he received his pre-operation shots and recalled that he awoke in the recovery room.

The following morning, Thursday, as Dr. Chen was changing the eye dressing, Bennie moved his head a little—whereupon Dr. Chen asked Bennie if he could see and held up his hand and said, "How many fingers?"

Bennie promptly replied, "Five." Another doctor in the room at the time time slowly said there's only four fingers, but Bennie replied quickly with "The thumb is folded across the palm of the hand."

Bennie was up and around 48 hours after the operation with the sight of the right eye improving each day. Monday he could easily see the Seventh Day Adventist Church across the lake but couldn't quite make out the window sash. He could distinguish colors and had watched TV for a half hour on Friday. But he hasn't tried to read—it was still too much strain.

In expecting to be released from the hospital on Tuesday Bennie stated that special eye drops would be used with his eye and someone from the APCI clinic would come to the hospital to see what procedures were used in the care of his eye. He would return to Dr. Chen's office for an appointment on Friday.

What will Bennie do when returning to APCI? He hasn't heard what he will be doing, although he had been working as shomaker before the operation.

When asked what his family thought of his being able to see with both eyes again, Bennie a little sadly said that Mr. Post of the Bureau had not been able to reach his mother as her phone had been disconnected. However, Mr. Post had written to her. But Bennie has not received any mail, for when leaving the compound a person's mail is placed into a box until he has a new address or returns and no mail had been brought to him at the hospital.

Will Bennie miss the hospital? You Bet!! especially the care they took of his eye — and the amazement of doctors and nurses whey they saw his rate of recovery.



IT'S THE BEST smile Bennie Robinson has been able to muster in a long time as he recovers from a successful corneal transplant operation and is regaining the sight in his right eye. Photo—Miller.

Country Show April 3

A Country and Western Show will be held at 7:30 p.m., April 3, at the Middle School Auditorium for the benefit of the Avon Park Little League Association.

The show will feature Phil Eddings and the Flaming Stars, Frank Weems, Buddy Skinner and many others.

Tickets can be secured from Henry Dennis at the Winn Dixie store, Little League concession stand or from any Minor League Coach. Donations are: Adults, $1.50; students, 75 cents and children under 12, 25 cents.

Weather Report

	Max.	Min.	Rain
March 19	79	65	.16
March 20	78	48	
March 21	82	46	
March 22	84	50	
March 23	88	50	
March 24	90	62	
March 25	84	64	

Between The Bookends

By Mrs. R. D. Moore, Librarian

Kirkland Reveals by Victoria Holt is not a new book but it had not been in our collection before this week. Like Mistress of Mellyn this is a tense, chilling drama of romantic suspense than fans of Victoria Holt have come to expect.

We have added two more Alfred Hitchcock collections to the Library. Stories That Scared Even Me and My Favorites In Suspense are both collections of favorite stories, novelettes, and novels guaranteed to turn your hair white overnight.

Palmetto, which grows in Southern states, provides ideal material for weaving mats, baskets, fans, purses, hats, and bottle-covers. The clear and simple directions given for the process can be found in Viva Cooke's Palmetto Braiding and Weaving which is new to our collection. Materials may be secured from handicraft supply houses or from your own fields. Excellent photographs and drawings make instructions clear. This book preserves an ancient native craft usually handed down by word of mouth. There is history, tradition, and poetry in patterns named lattice-point, double-shuffle, goose-eye, close curl, and shooting-star.

The Ullman Code by Robert Bernhard is a new novel of crackling suspense, ranging from New York to the Greek islands and the Golan Heights, with roots in the Nazi savagery of a generation ago. The story centers around Paul Nomberg, former American spy and brilliant young cryptographer who begins looking for the secret code in the diary of a man who died in the ovens of a death camp near Ausberg. The code, when deciphered, would reveal what really happened when the Twelfth Sonderkommando — that elite group of Jews who fed their own to the furnaces — rebelled and tried to blow up the crematoriums. Using a system based on the Kabbala and on Chinese juxtaposition puzzles, Nomberg cracks the code, revealing not the list of names he expected, but something that immediately marks him as a target for murder.

"Eager to escape any reminders of an unfortunate love affair, Nurse Joyce Connelly took a position doing private duty for an elderly senora incapacitated by a stroke. The elderly lady presented no impossible medical problems, but problems of a different sort were posed by her strange entourage and the eeriness of her surroundings waiting for the reader of Bonnie Lee's new novel The Shadows of Cliffside."

Airesboro Castle by Emma Layman is the story of Allison who had never known her father, who died before she was born. She is eager to visit England, to meet his family and to discover her roots. There she learns very unexpectedly that she is the owner of a castle but also finds her inheritance includes a few potentially fatal legacies.

Continued From Page One

Recreation Ordinance

by Councilman Larry Albritton.

Councilman Robert Britt objected to the wording of the ordinance, citing sec. 1 as reding "seven members from the Avon Park area" being in conflict with sec. 4, reading, "A recreation department is hereby established for the City of Avon Park."

In commenting on the duties of the Recreation Board, Dan Davis referred to sec. 3, No. 1, "To act in an advisory capacity to the city council."

Bill Warner said the whole idea is advisory and that when the city sewage system was worked on, outside advice was secured. The recreation board had no discretionary powers.

Mayor Marshall Davis saw no need for having an ordinance with the advisory board we have doing well, but he felt that with seven voting members desionated by the ordinance they should be from the city. Present members he felt were doing a wonderful job.

All the recreation committee has been is only advisory, stated Eileen Martin. All voting was on advice to pass on to the council which has the final say.

It developed that there had been two versions of the recreation ordinance distributed—one, copies of the original and revised copies which caused some confusion as to meaning of the intent of the ordinance.

Council President Wendell Williams stated the board was advisory and he in no way was handing over the duty of spendin_ the taxpayers money without consent of the five councilmen and the mayor. He saw no reason why the word voting could not be stricken from the ordinance.

Cliff Ables substituting for City Attorney Jack Hancock replied that striking out the word voting makes it redundant and how would they carry out their duties?

In drawing up the ordinance, Ophelia Ribner told the council, we have had nothing to go by. The ordinance was something to govern themselves in carrying out their duties. Their only vote was for recommendations to the council.

Eileen Martin told the council that the ten original members had no guide lines to go by and had sought the help of a sub-committee of students to give them ideas of what young people wanted for recreation and pass these on to the council and serve as an advisory body.

Councilman Milton Howard reported receiving four calls favoring the ordinance and seven calls against the ordinance, thereby his stand was against the ordinance.

Qualified people on other city committees were asked to resign because they lived outside the city, stated Councilman Britt, to which Councilman Albritton pointed out they were required by state law to live within the city if they were on the zoning board.

Council President Williams felt there was agreement on the intent of the ordinance, that the recreation board is only advisory.

Another facet was brought out by Jim McWilliams when he said that HUD funds would be spent outside of the city limits. But if the city limited membership on committees to people within the city if might cause an unfavorable reaction from HUD. But Clarence King replied that HUD had never asked what area was included in the project.

On a 3 to 2 roll call vote the ordinance passed and was read by City Clerk Malcolm Crews. It was moved that the ordinance be placed on third reading and adopted. Again the 3 to 2 vote.

When Ordinance No. 82 was refered to Mayor Davis he stated he planned to veto the ordinance.

Dan Davis asked the Mayor to reconsider the veto as the recreation board would lose many good working members. The Mayor replied he did not want to lose any of the present members who had worked hard on the committee but they could remain as advisory members.

THE BIBLE QUESTION BOX



For Bible Answer To
Bible Questions
Write To

Pastor A. W. Ortner
Rt. 2 Box X405
Avon Park, Florida
33825

Question: Does God forgive sins which are repeated and confessed over and over again? Answer: The goal that God wants his children to attain is victory over sin. His admonition to Mary Magdalene, "go and sin no more," is applicable to all men. Paul's counsel to all Christians is, "Let not sin therefore reign in your mortal body, that ye should obey it in the lusts thereof." Romans 6: 12. When we confess our sins, we should also ask God for strength to be victorious over sin. His grace is sufficient for the conquest of sin.

However, God knows that despite our efforts, we will sin on occasion. There is no person who is without sin. If we say that we have no sin, we deceive ourselves, an the truth is not in us: 1 John 1:8. God has made provision for this universal need. If we confess our sins, he is faithful and just to forgive us our sins, and cleanse us from all unrighteousness: 1 John 1:9.

There are many people who are victims of a Satanic delusion. They assume that all that is necessary is to keep on confessing and repeating the same sins over and over again. Repentence is a vital factor in true confession. Repentence implies deep sorrow for sin. Such sorrow will lead the penitent sinner to hate sin, and to ask God for strength to stop sinning. When these elements are missing, confession is not genuine.

Those who confess their sins and have a deep desire to overcome them, will be the recipients of God's forgiving mercy. He that covereth his sins shall not prosper; but whoso confesseth and forsaketh them shall have mercy; Proverbs 28:13. Come now, let us reason together, saith the Lord: though your sins be as scarlet, they shall be white as snow; though they be red like crimson, they shall be as wool; Isaiah 1:18. Seek ye the Lord while he may be found, call ye upon him while he is near: Let the wicked forsake his way, and the unrighteous man his thoughts; and let him return unto the Lord, and he will have mercy upon him; and to our God, for he will abundantly pardon; Isaiah 55: 6-7.

Lake Bonnet Village News

By RAY TRAVIS

More than a hundred campers at Lake Bonnet Village turned out for the Pot Luck Dinner on Wednesday. They enjoyed all the goodies and good fellowship.

A Cordial "Ave Revoir" was extended to the New President of the Fun Club, Harry Haven. The Haven's left on Thursday for points north.

Mr. and Mrs. Ernest Lindall visited relatives and friends in Clearwater and Saint Cloud last week.

Miss Luella Booth spent a few days last week visiting friends in Palmetto and Tampa.

A neighborhood dance was enjoyed in the Clubhouse last Saturday evening.

Mr. and Mrs. Alfred Smith visited Sea World, Disney Land and Orlando on their 37th Wedding Anniversary.

Eleanor and Elmer Bent received word that her first Grandson was born on Saint Patricks Day. He weighed 8½ pounds. He was named Ryan Douglas. The Bents left for their sons home in Saint Louis Saturday morning.

Ruby and Willie Ratliff former Lake Bonnet residents, left Monday for their home in Indianapolis, called there by the serious illness of their grandson.

Mr. and Mrs. Robert Edmundson, and the Douglas', the Schlarb's, the Augustines, the McEndarfers, the Pritchards, the Bents, and the Jones enjoyed dinner at the Black Forest restaurant in Lake Wales Friday. They were celebrating Elwin Douglas and Herbert Schlards birthdays.

Walter Randall of Forsyth, Mo., is in extensive care there. He and his wife Hazel spent last winter in Apartment 6 at Lake Bonnet Village.

Last Sunday evening Captain Joe Carrota took several campers on his House Boat around Lake Bonnet. It was quite a sight to see the birds and animals on shore around the Lake. Also the wild flowers that grow along the shore.

We have an Alligator that makes a trip across the lake every evening about six o'clock. He must have a girlfriend on one side of the lake. He swims along just outside the bonnets.

Eye Transplant

recieved a telephone call at 2:30 p.m. Wednesday, March 12, telling that an eyeball would be available and did the patient still want to go ahead with the transplant. The answer was "yes."

The eye donor died at 3 a.m., with the eye being placed aboard a commercial airliner at 5 p.m. for Tampa. In the meantime Bennie was admitted into the hospital at 5 p.m. for the necessary blood and lab work.

Time is critical in an eye transplant as best results are obtained when the operation is performed while the donor eye is fresh (within 24 hours). With the eyeball arriving at the Tampa airport at 7 p.m.; should it be brought by automobile arriving at the hospital about 9 p.m. or later? Thus the decision was made to call the Air Corps operations officer at MacDill Field Tampa. John McClelland, hospital administrator, explained that time was critical in the transplant procedure and by 7:30 p.m. MAST landed their heliocopter near the hospital.

By the time the eye package arrived the operating crew had all instruments ready to go, by 8 p.m. Bennie's eye had been rechecked and donor eyeball checked. At 9 p.m. the patient Bennie was anesthetized or put to sleep and the operating team of Dr. Tony, Chen; Stanley Osborn assistant; Jim Marcum, anesthetist; Shirley Smith, operating room supervisor, Dottie Gutzler, circulating nurse and Mrs. Louise Osborn, director of nursing started the actual operation.

The patient's eye was again rechecked to ascertain that the scar was exactly as seen in the office and to determine the size tri-pline or disposable round blade to use in removing both the scarred cornea and transplant material.

The donors eyeball was removed from a bottle in the special ice cooled package and held by Dr. Chen in his hand while he examined it. A 7.5 mm circular blade cut the clear cornea and the corneal graft was placed in a special dish with solution.

The operating team moved to the patient to cut the scar tissue, cleaned off adhesions from the patients eye and then corneal graft from the donor's eye were transported to the recipient eye where the first four stitches were used to hold the graft in position. Altogether 17 stitches of 10 (0) Ethilon were used in fastening the donor cornea to the recipient eye. The 10 (0) Ethilon suture material is 22 microns in diameter or the equivalent width of three red blood cells laid side by side and is much finer that the human hair.

Appropriate antibiotics and anti-inflammatory agents were given around the eye and it was covered with a patch. The operation lasted about three hours from the time the patient was put to sleep until anesthesia was terminated. Actual time was about two hours and 15 minutes. The patient Bennie withstood surgery satisfactorily.

At 9 a.m. the next day, Dr. Chen removed the patch and Bennie could open his eye and he could see movement with a minimum of discomfort. The stitches will remain in place as long as needed, as the cornea is avascular (contains no blood vessels) therefore takes longer to heal than regular tissue. The suture material is so small it will be left in the eye as long as no reaction takes place or up to six months if necessary.

Beanie was discharged and will continue under medical care to ensure the continued healing of the transplanted corneal graft. His restrictions will be to avoid stress such as heavy lifting or anything that puts a strain on the right eye as it is still in the healing process.

In the last fall eye donor drive for the eye bank by the Avon Park Lions Club, 72 donors signified their intentions of donating their eyes. "It is a very noble and personal decision," stated Dr. Chen, to donate ones' eyes which will help in restoring vision to someone else.

"In discussing the benevalent role of the eye donor," Dr. Chen, said anyone can donate their eyes for the restoration of sight for certain eye problems and for research. All that was required for a prospective donor to assure that their eyes would be used is to secure the forms from any Lion's Club member or his office.

After filling in the necessary information the donor would receive a donor's card to be carried at all times. Upon the death of the donor the eyes would be rushed to a recipient for use.

Specialist Promise To Expedite Application

Donald D. Blackburn, environmental specialist from the Ft. Myers office of the state Department of Pollution Control, promised commissioners Tuesday that he would expedite action on the county's application for a permit to operate a sanitary landfill in the Lake Placid area.

The county has not yet applied, because it has not found the high, isolated, 10-acre plot of land it requires.

Blackburn said the permit for the existing Lake Placid landfill could not be extended, because of the residential area now bordering the site.

The county's application will have to have the approval of other government agencies, he added.

He indicated that time spent in preparing the application and obtaining approvals would be in addition to the 60 days maximum that the Department of Pollution Control is granted by law to consider the request.

Commissioners grasped the opportunity of Blackburn's visit to seek Pollution Control Department's approval to burn trees and brush delivered to the landfill.

Grove owners and developers can destroy underbrush and trees merely by obtaining an open burning permit from the Division of Forestry, commissioners contended.

In lieu of burying bulky vegetation in valuable landfill space, they asked, could not the county burn it?

Open burning is not allowed. "The law is set up that way," Blackburn said.

Wilkinson then suggested that cities and the county's three franchised trash collectors be requiried to begin paying irn ediately for use of county landfills.

He noted that the recent pick-up rate increase granted to franchised collectors anticipated their having to reimburse the county $2 per ton for refuse delivered to the landfill.

Since the county has not yet purchased scales to weigh trucks entering the landfill, a conservative estimate of each truck's capacity could be made on which to base the county's landfill use charge, he said.

County attorney R. P. Dunty Jr. told commissioners that an ordinance would be required to set rates for various landfill user.

County Budget

sharing funds are now allocated for many items of equipment whose purchase might be delayed until next year, Hays felt that use of such money for new road construction would help solve his budget headaches.

Jim Pyle told commissioners that he would call Washington to check on the legality of using federal revenue sharing allocations for those purposes.

Commissioner Ken Wilkinson recommended that users of county landfills be required to pay for disposing of trash, at the rate of $2 per ton.

The charges would bring between $10,000 and $40,000 in additional revenue sorely needed by the county, he said.

Hays was instructed to make recommendations concerning how such use-fees might be assessed and collected.

Commissioner Robert Skipper pressed for continued attention to reducing anticipated deficits, fearing the possibility that the county might run out of money before the end of its fiscal year in October 1975.

Another budget review session has been scheduled for April 8 to coincide with the county engineer's recommendations on raising revenues by charging for use of the county landfill.

Suit Dropped

A civil suit betyween Singer Credit Corp. and Sunshine Newspapers Inc. has been settled out of court. Singer had sought judgment for $6,183.78 it claimed still owed for equipment purhased in Aug., 1971.

The newspaper firm claimed that the machinery had not proved satisfactory and in Sept. 1972, had switched to another type equipment.

Circuit Judge John H. Dewell on March 18 signed an order for voluntary dismissal of the suit.

WALK-A-THON AWARDS NIGHT

A Walk-A-Thon awards dance featuring a live band, will be held Saturday March 29, at the Ag-Civic Center at 7:30 to 11:30 p.m. Attendance by all walkers and workers is especially requested.

Admission is free to all who have turned in all their pledges. Walkers who have turned in less than 80 per cent will be admitted for .50 cents, and the dance will be open to all others at $1.25.

All awards will be presented at 9 p.m.

Avon Park Sun

Established In 1919 at Avon Park, Florida

NYT A New York Times Company

Published Each Thursday in Avon Park, Fla. 33825
Office: 203 West Main Street
Phone 453-4355 453-4351
Edward Carter, Vice President and Publisher
Second class postage paid at the Post Office at Avon Park, Fla., under the Act of Congress of March 3, 1879.

Single Copy 15c

The views expressed on this page except under the heading of Editorial, are those of the writers expressing them, and do not necessarily reflect the opinion of the Avon Park Sun or its staff.

Henry Block has 17 reasons why you should come to us for income tax help.

Reason 5. If the IRS should call you in for an audit, H & R Block will go with you, at no additional cost. Not as a legal representative . . . but we can answer all questions about how your taxes were prepared.



H&R BLOCK
THE INCOME TAX PEOPLE

Avon Park
Hwy. 27 S. at Cornell
Phone 453-6954
Open
9 a.m. - 8 p.m. Weekdays
9 a.m. - 5 p.m. Sat. & Sun.

Sebring
243 S. Commerce
Open
9 a.m. - 6 p.m. Weekdays
9 a.m. - 5 p.m. Saturday

Easter Special for $5.50

Choice of
Prime Rib AuJus
Baked Ham
or Turkey
with all the Trimmings

Dinner begins at 1 p.m.
at
Placid Lakes Inn
&
Country Club
111 Club Road Circle N.W., Lake Placid,
465-4333



THE ROYAL
LIPIZZAN
STALLIONS
OF AUSTRIA

Under the direction of Col. Ottomar Herrmann
As Seen in Walt Disney's
MIRACLE OF THE WHITE STALLIONS
Sunday, April 13
2:30 p.m.
Firemen's Field in Sebring
Sponsored by
the Sebring High School Chorus
RESERVED SEATS $6, $5, $4 Gen. Adm. $3
Children 12 and under, $1 off all seats

Send ____ adult tickets at $____ $____
and ____ child tickets at $____ $____
For Sebring TOTAL $____

Name ____ Ph. ____
Address ____
City ____ State ____ Zip ____

Mail payment with self-addressed, stamped envelope to "Lipizzan", P. O. Box 488, Punta Gorda, Fla. 33950. SN



Kim Kempton (left) President of Keyettes at Avon Park High School hands Mrs. Virginia N. Crews, chairman of Andrew Miracle Memorial Court Yard a donation of $100.00. The Keyettes made up of about 25 girls earned the money by working in a concession stand at basketball games. Other clubs also plan to have money making project to go toward the fund. All labor for the court yard has been donated by towns people. Photo — Cornell

Airshow To Benefit Red Shield Lodge

A special glamour is bound to surround a couple who make their living flying upside down. It isn't one single quality but rather an aura of professionalism that encompasses their entire operation. In bold red, white, and blue colors their aircraft, vehicles, and clothing make one aware that an airshow is about to begin.

Walt is a tall slender man tanned by many airshow afternoons spent in the sun and Sandi is a short blond with a smile that fills up her whole face. When you first see them talking and laughing together they look like good friends, maybe even lovers, certainly not husband and wife. The fact that they are married and yet are able to work so closely and completely together adds even greater mystique to the professionalism of The Flying Pierces.

Walt and Sandi combine their talents not only in marriage but also in close proximity formation aerobatics, each relying on the other's skill to prevent a mishap from occuring. Of course, the highlight of the show is the Wingriding Act where Sandi rides atop the Center Section of the Stearman during a series of low-level aerobatics.

Walt and Sandi may seem quite familiar to you. Just this past year they appeared on "To Tell The Truth," "What's My Line," and "The Mike Douglas Show."

Sandi and Walt met at a Texas flying school where she was a secretary and he an instructor. She fell in love with flying, aerobatics, and Walt. Walt was already convinced about flying and aerobatics and decided Sandi would fit into his life perfectly. They have been married for seven years and flying airshows on a full time basis for the last four years.

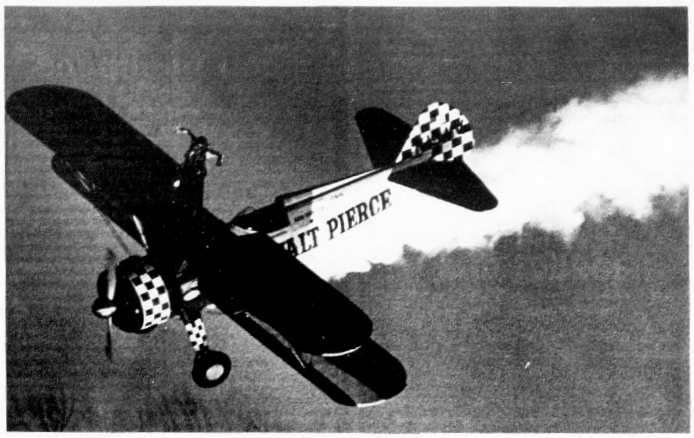

Fresh Air Ride!

WITH HUSBAND WALT at the controls, Sandi Pierce of the Buhl Pierce's makes riding on the wing look like fun for their Saturday afternoon for the benefit of the Red Shield Lodge.

The bubbling little blond who travels with them is their five year old daughter named Shawn Dell — after the aerobatic maneuver, the Chandelle (what did you expect . . . a name like Jane or Ann?)

The gnilyIF Pierces are an ultra professional team with a reputation for having fast moving, hard hitting, and above all entertaining acts. From graceful aerobatics accompanied by music flown by Sandi in her Great Lakes to the rip roaring growl of the 450 Stearman flown by Walt, when The Pierces are announced you know it is AIRSHOW TIME, at the Avon Park airport Saturday afternoon Mar. 29, at 2:00 p.m.

Grandfather Clause Repeated

The grandfather clause of City Ordinance No. 583 was repealed by the city council at their regular Monday night meeting. Prior to this action contractors with a valid occupational license before July 22, 1974 could register under the competency ordinance. Contractors wishing to register under the competency ordinance will now be required to take exams for their occupation.

A question was raised by Jim McWilliams who was licensed as a roofing contractor by Highlands County and later received a residential building contractors license. The state passed a law on roofing contractors with the city now refusing him a license as a roofing contractor.

City building inspector C. W. Ellerbee explained that the ordinance said that a man could be registered as he was licensed on July 22, 1974 without an exam.

Councilman Ed Touchton requested McWilliams to present his case to the Competency Board at their next meeting at 5:00 p.m., Wednesday, April 9 at City Hall.

Top Rung Unchanged

The top players on both the men and women's "A" singles ladders defended their number one positions against challengers last week. Eric Annett outlasted Ken Haysley 6-3, 4-6, 6-4 to remain men's "A" number one and Vi Marrow knocked off challenger Lucy Derkman 8-0 to hold on to the women's "A" top rung.

Those were the only matches reported on the "A" ladders but Judy Mercer turned in two challenge matches on the women's "B" ladder. She challenged Caroline Martin and lost 8-2 but then challenged Leslie Pollard and won 8-1 to move from rung 18 to rung 16.

Five matches were played on the men's "B" ladder last week. Larry Johnson bounced Bruce Wyse off the top rung with a 6-4, 6-1 victory last Sunday after Wyse had warded off a challenge by Bill Page with a 6-1, 2-6, 7-5 win earlier in the week. Allan Duhm moved up by winning over Bill Cravey 6-1, 6-0 and then beating Cliff Ables 6-0, 6-2. But Mike Chandler challenged Duhm and won 6-3, 2-6, 6-3. So Chandler moved to position number 11 and Allan Duhm is now at position number 12 as the two Avon Park players move up the "B" ladder. Chandler moved on up to 10 with a 6-1, 6-1 win over Jeff Sawyer Sunday night.

Two teams advanced on the women's doubles ladder last week. Jeannie Cox and Cherri Lee defeated Betty Carlisle and Pat Lagoni 8-7 to move from four to three and Pat James and Trudy Wyatt knocked off the Crittenden sisters to move up from six to five on that ladder.

Members of the association are reminded that the next meeting will be held at the Avon Park Middle School Library on April 7, at 7:30 p.m. and anyone not playing a challenge match between the last meeting and this one coming up will be dropped one rung on the ladder.

Members are also reminded to call in scores whether the victory means a change on the ladder or not since players are dropped if matches are not reported by the winners.

Southland Court News

By MARION LEARNED

Despite wind and rain last Friday, March 14, the men were able to complete their shuffleboard tournaments. On the east court it was Long and Cassellius over Breister and Longborns 45 to 40. Second game winners were Breister and Longbons over Gifford and Tebo 75 to 34 and the final game was Gifford and Tebo over Long and Cassellius with an impressive score of 135 to 87.

On the west court, Wandover and Wallace took the first two games over Gifford and Tebo 62 to 16 and Long and Cassellius 81 to 36. The final game it was Breister and Long over Wandover and Wallace 107 to 68.

Friday evening there were 35 present for bingo with guests Frances Callen visiting at the home of Helen and Millie Joseph and Grace Stamp, guest of Hetta Cook and Hariett Meisell. Gertrude Culber had a fun evening by winning four games. Charles McNulty and Martha Ayres won two games each. Other winners were Elwood Stroup, Hetta Cook, Louise Davidson, Florence Stephens, Alvia Trompics, Anna Barth, Mildred Able, Helen Joseph, Mary Tebo, Helen Erndt and Okah Gifford winning the cover-all.

Tuesday, March 18, there were 27 joining in for the coffee hour. In the afternoon nine ladies met for Sewing and Crafts and in the evening thirteen were present for Aggravation. To add to the enjoyment of the evening, Revoe Wandover serenaded the folks with lovely piano music. This is always appreciated.

Wednesday, March 19, the final pot luck dinner of this season was served to 47 residents. Clara Engard, Chairman of the dinner committee reported that a most delicious meal was enjoyed by all and wishes to express her appreciation to her committee consisting of Claire Ross, Grace Romans, Anna Barth and Martha Long. Prayer was given by Barney Ross. Lola Carr introduced our new park owners, Mr. and Mrs. Al Carson. We will look forward to getting acquainted with these folks after their arrival on April 1st.

We will miss Bernard and Lola Carr. We wish them every happiness and good health and hope they will stop back when they can.

Runar and Clara Engard spent last weekend in Punta Gorda visiting friends and attended the Duluth picnic at the Simonson's home. They also visited friends in Port Charlotte.

Guests at the home of Mr. and Mrs. C. Nichols were her brother, Mr. and Mrs. Jack Laird from Napa, Calif. and her sister, Mrs. Paul Champlin of Jamestown, N.Y.

Al and Alice Thompson are very happy to report the arrival of their first grandchild. I am sure they will be extremely anxious to return home to see their new grandson. Congratulations to all.

May you all have the gladness of Easter which is HOPE, the promise of Easter which is PEACE and the Spirit of Easter which is LOVE.

From our house to your house, a Happy and Blessed Easter to all.

HAPPY EASTER

"Beauties" in FABRICS

Just in time New Shipment

Double Knits

Plains & Co-ordinate fancies

$2.88 yd to $4.98 yd

Full Bolts - 60 in. wide

Many other fine fabrics

Hand blocked knits

Hand blocked jersey

Perma-press eyelets

Flocked polyester-cotton

VOOGD FABRICS

Between Avon Park And Sebring

SPECIALS



grab a gallon!

$1.44



SWEET 'n LOW

100 Packets

77¢

Limit 2

WE'VE GOT IT !!!

FORMULA VB6PLUS

KELP LECITHIN VINEGAR

VITAMIN B-6

100 Capsules $5.98

COLGATE INSTANT SHAVE CREAM

11-oz.

Reg. $1.09

2/ $1.09

Limit 2



Rexall 2 For Sale Starts Thursday, April 3

SWEETA 2-oz. $1.33

Beat the high cost of sugar. 2-oz. of Sweeta is equal to over 8-lbs. of sugar.

REXALL VITAMIN E

400 I.U.

$2.99

TOUCHTON Rexall DRUGS

AVON PARK 453-4253 SEBRING 385-2525

RIDGE LIQUOR AND LOUNGE

U.S. Hwy. 27 N., Avon Park Ph. 453-9060

(Just North of the Hospital)

Daily - Open 8:00 a.m. to 2:00 a.m.

Sunday 1:00 p.m. to 2:00 a.m. SALE

Wed., Thurs., Fri. & Sat.

BLENDED WHISKEYS	QTS.	5THS
Calvert Extra	5.69	4.99
Imperial	5.65	4.75
Kessler	5.29	4.75
Park & Tilford "1870"	5.19	4.39
Rocking Chair	4.99	4.49
Seagram 7 Crown	6.19	5.19
Travelers Club	4.99	
BOURBONS		
Ancient Age	5.89	5.19
Early Times	5.89	5.19
Jim Beam	5.99	5.09
Evan Williams - Black & Green	5.89	4.99
Old Crow	5.99	5.19
Ten High	5.49	4.79
CANADIAN WHISKEYS		
Black Velvet	6.29	5.39
Canadian Club	8.39	6.65
Canadian Host	5.59	4.49
Canadian Lord Calvert	5.69	5.19
Canadian Mist	5.99	4.99
Grande Canadian	5.39	4.50
Royal Canadian	5.79	4.59
Seagrams VO	8.00	6.65
Windsor Canadian	5.55	5.09
SCOTCH		
Cutty Sark	9.50	7.40
Dewars White Label	9.30	7.80
Glen Mavis	5.20	4.50
Inverhouse	6.10	5.20
Johnnie Walker Red Label	8.10	7.80
MacArthurs	6.10	5.10
Teachers	8.35	6.75
GIN		
Fleischmanns	5.39	4.65
Gilbeys	5.45	4.55
Seagrams	5.49	4.59
Walkers	5.15	4.30
VODKA		
Gilbey	5.45	4.55
Smirnoff 100	6.60	5.60
Smirnoff 80	6.00	5.00
RUM		
Bacardi-Amber & Silver	6.10	5.20
CORDIALS		
Southern Comfort	7.39	6.49
BRANDIES		
Christian Brothers	6.79	5.69
Hiram Walker Flavored Brandies	5.59	4.99

Appearing Nitely (Except Monday)

Phil Eddings and The Flaming Stars

Florida Rigging and Crane Co. & Miami Transfer Co, Inc.

Pour Concrete - Make Heavy Lifts

Set Beams, Air-Conditioners, Trusses.



Branch Office Wauchula.

Jerald Abbott 773-3635

Buddy Patten 773-4791



Hostesses for the Avon Park Federated Garden Club meeting last Thursday were (left to right) Mrs. Gene Barker, Mrs. George Haine, Mrs. J. F. Wagner, and Mrs. Phil Gourlie. Photo—Cornell.

Garden Club Gives New Officers Flowers Of Office

The Avon Park Federated Garden Club met at the Florida Power Lounge on Thursday March 20.

The meeting was called to order by the President Mrs. Guy Decker, beginning with a prayer and the pledge of allegiance to our flag.

After the usual reports were given and approved, the new garden club members were introduced and welcomed. It was also decided to have the Garden Club place a book in the Avon Park library in memory of Elizabeth Clarke who passed away March 15, 1975.

Mrs. Emma Bussard then took charge of the installation of the new officers for the 75-76 season. Each was given a flower, the color significant of the office to be held.

After the meeting concluded the covered dish luncheon arranged by Mrs. Gene Barker, Mrs. George Haynie, Mrs. J. F. Wagner and Mrs. Philip Gourlie was enjoyed by all. Each member brought a covered dish for the occasion.

GOOD FRIDAY SERVICE

The Community Good Friday Service will be held with the Union Congregational Church, Avon Park, Friday evening, March 28, at 7:30.

Rev. Ed Tharpe, Pastor of the Florida Avenue Baptist Church, will be the speaker and Rev. Clifford Dance, Pastor of the First Christian Church, will lead the prayer.

Music will be furnished by the host church. The service is sponsored by the Avon Park Ministerial Association. Association.



Hibiscus Circle Garden Club installed officers: Seated l-r President, Mrs. P. C. Boney, V.-President, Mrs. G. W. Newbower, standing l-r, Mrs. Emma Bussard, Rec. Secretary, Mrs. M. T. Suggs, Treasurer Mrs. W. B. Dick, Corr. Secretary, Mrs. A. B. Wilhite, Historian Mrs. G. W. Haynie, Chaplain Mrs. Merle Carlton. Photo—Cornell.



Federation Garden Club installed officers: Seated l-r President Mrs. Guy Decker, V.-President Mrs. Marshall Davis, Standing l-r Secretary Mrs. Alice Sherman, Treasurer Mrs. O. F. Laye, Corr. Secretary Mrs. G. W. Neubauer, Historian Mrs. Helen Baker, Chaplain Mrs. Emma Bussard. Photo—Cornell.

WOMEN'S SECTION

Town Topics

Barbara Cornell
Society Editor
453-4355 453-4351

Mrs. Cindy Thomas wife of PFC Steven Thomas, U. S. Marine Corp. stationed at Cherry Point, N.C., is visiting her mother Mrs. June Cravey and brothers and sister Brenda, Bill and John while Steven is involved in Strategic Field Maneuvers for about a month. Cindy is the former Cindy Cravey of Avon Park.

-0-

Mr. and Mrs. Herbert Hoffman from Alden, N.Y. are down visiting Mrs. Hoffman's parents Mr. and Mrs. Walter Swyers for two weeks.

Joan and Ernie Moreira were visiting Mr. and Mrs. Jerry Casey for a few days. Ernie and Jerry were in basic training together and had not seen each other in eight years.



Mrs. Viola Bartlet, who has been visiting her daughter and son-in-law, the William Olsons of north Lake Ave., is spending a few days in Ft. Lauderdale, before returning to her home in Silver Creek, N.Y.

Doug and Jeff Davis of Titusville, Fla. are visiting their grandparents this week, Mr. and Mrs. Mervin Rehrer and Mr. and Mrs. Marshall Davis. During their stay they are also visiting their aunt and uncle, Mr. and Mrs. Virgil Tondee, Jr. and family.

Last Tuesday, March 18, there was a get together at the home of Rev. and Mrs. Fred Shiltz for the Finley Methodist Church Steubenville, Ohio where the late Rev. E. E. Shiltz a former resident of Avon Park and pastor of the church from 1942 to 1947.

Those present for the cook out where Rev. and Mrs. Fred Shiltz, Mr. and Mrs. Jerome Shiltz, Mr. and Mrs. Howard Ferguson, Mr. and Mrs. William Kelly, Mr. and Mrs. John Tatgenherst and Mrs. Mabel Talbert.



Choir To Present Easter Messiah

The Sanctuary Choir of the First United Methodist Church of Avon Park will present the Easter portion of Handel's "Messiah" Easter Sunday at the 10:30 a. m. worship service.

The oratorio under the direction of Mrs. Suzan Wedig, will include soloists: Mrs. Beverly Mann, soprano; Mrs. Evelyn Jones contralto; Mrs. Wedig soprano; and Buford Jasper, baritone.

Quartet members are Mrs. Suzan Wedig, soprano; Mrs. Helen Williamston, alto; Paul Gentry, tenor; and Milton Giddens, bass.

G. F. Handel's greatest choral masterpiece deals with the Acts and Revelations of the Life of Christ.

The oratorio is usually performed at Christmas and Easter with those selections announcing the birth of Christ presented at Christmas and those dealing with the death and Salvation, including the famed Hallehujah Chorus sung at Easter.

The Sanctuary Choir performed the Christmas portion of "The Messiah" last December.

The public is cordially invited to attend.

Marriage Licenses

Terry Dale Myers, 20, Lake Placid and Kathy Lynn Tope, 18, Lake Placid.

Russell Elroy Mittlestadt, 27, Avon Park and Jean Marie Lavelley, 27, St. Petersburg.

Lester Talmadge Brantley, 28, Sandersville, Ga. and Tina Marie Brumley, 17, Sebring.

Glen Herman Utterback, 71, Sebring and Eva Mae Bradley Johnson, 60, Sebring.

Robert P. Filliger, 39, Sebring and Frances Ellen Pollard, 35, Sebring.



Local Girl Competes In Beauty Contest

A local coed attending Abraham Baldwin Agricultural College in Tifton will be among 35 contestants seeking the title of Miss Homecoming during the Seventh Annual TABAC Beauty Revue on Thursday, April 3, 1975.

Cynthia Louise McClelland, a freshman majoring in elementary education at the junior college, has been chosen by Rodeo Club to compete in the beauty event which opens ABAC's Homecoming weekend '75 festivities.

Miss McClelland, a graduate of Avon Park High School, is the daughter of Mr. and Mrs. Richard McClelland.

Beginning at 8 p.m. in Howard Auditorium, the revue will feature contestants in both casual and formal wear. The bevy of beauties — representing campus organizations, publications, dormitories, and athletic teams — will be judged by a panel of judges on the basis of beauty, poise, charm, and personality.

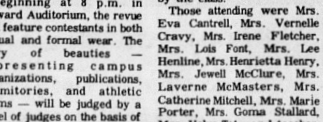



Nelda Strenth Engaged To David Flowers

Mrs. Mildred C. Strenth is happy to announce the engagement of her daughter, Nelda Kay to David Wayen (Dee) Flowers, the son of Mr. and Mrs. H. M (Mac) Flowers.

Nelda is a 1973 graduate of Avon Park High School and is presently a sophomore at South Florida Junior College.

David is also a 1973 graduate of Avon Park High School and is presently employed at Wells Motor Company in Avon Park.

The couple is making plans for an August wedding.

Mrs. Henlin Receives Book From Class

The Fiedlis Adult IV Sunday School Class of the First Baptist Church met at the home of Mrs. Kelly McClure Tuesday, March 18 at noon for a salad luncheon.

Mrs. Lee Henlin who will be leaving due to her husbands transfer were he works, was presented a book of Devotions by the class.

Those attending were Mrs. Eva Cantrell, Mrs. Vernelle Cravy, Mrs. Irene Fletcher, Mrs. Lois Font, Mrs. Lee Henline, Mrs. Henrietta Henry, Mrs. Jewell McClure, Mrs. Laverne McMasters, Mrs. Catherine Mitchell, Mrs. Marie Porter, Mrs. Goma Stallard, Mrs. Velva Tate, and teacher, Mrs. Flo Wall.

Calendar Of Events

V. F. W. Met

At a recent get together, which started with a covered dish dinner and followed by fun games, Paul and Donna Williams of Avon Park Lakes, were singled out as most popular couple of the evening.

The Avon Park, Post 7672, Veterans of Foreign Wars regular meeting was highlighted by the reinstatment of two former members, George Dobrovich and George Thatcher, both of Avon Park.

The Ladies Auxiliary also meeting at the post home and at the same time were busy appointing committees for the April 19th Fish Fry. This picnic will be open to the public.

Church Bingo

Come to Bingo every Tuesday evening, 7:30 p.m., at the Catholic Church, 505 E. Main Street, in the Social Hall diagonally across from the High School. Refreshments will be served. Come and bring a friend.

Odd Fellows Bingo

The Odd Fellows would like for you to join them every Wednesday evening 8 p.m. for bingo at the Youth Center on N. Verona.

CONGREGATION BETH ISRAEL

Congregation Beth Israel will observe the Passover Seder Thursday evening at 6:30 p.m. in the Leisure Lakes clubhouse. Ladies of the congregation will assist in the dinner.

Legion Bingo

Covered dish supper at the hall on West Bell St. Thursday March 27, at 6:30 p.m. Please bring covered dish and table service. Lelgion furnishes the meat. Bingo games begin at 7:30 sharp. Two jack pots going.

Bake Sale

High School Cafeteria Ladies will be having an Easter Bake Sale Saturday, March 29, at 9 a.m. at the cafeteria. They will have fresh baked french bread, cinnamon rolls and Easter cakes. Better hurry while they last, remember that's this Saturday from 9 a.m. till?

Woman's Club

Board meeting Friday, March 28, 9:30 a.m. at the Club House.

Regular meeting Friday, April 4, 2 p.m. at the club house. County Commissioner Buddy Wise will be the guest speaker.

Resurrection Lutheran Women

Resurrection Lutheran Church Women met at the Church for their monthly meeting with a covered dish luncheon.

Next meeting is April 9th at 5 p.m. and will be a covered dish supper. The program will be "Travel Log on Alaska" by Mrs. Ann Robbins.

Stimson Initiated By IOOF

Highlands Lodge No. 74 I.O.O.F. met Monday at 8 p.m. at the Lions Den.

Fred Hughes Noble Grand presided.

Brother Stephenson of Sebring is in Walker Memorial Hospital and not doing too well.

Initiation was put on at which time Roger Stimson was initiated into the Lodge.

Seven visitors Orville O'Dell, Ohio; Clarence Savage, New Hampshire; Glenn Peil, Virginia; Cecil Cottle, Ohio; Amos Lewis, Virginia; William Adamson, Ontario; Robert Elethrop, N.Y. a 71 year member.

Refreshments were served after the meeting.

Win-Some Class Has Meeting

On March 18th at 7:30 p.m. the Win-Some Sunday School Class of the First Baptist Church held their regular monthly meeting in the home of Dr. and Mrs. Carl Haddock.

Outreach leader Mrs. W. A. Williams presided and Mrs. Cliff Thomas gave the devotional.

The class project of giving a monthly donation to the Red Shield Fund was discussed. During the social hour of games, and delicious refreshments, Mrs. Aden Childress and Mrs. Carl Haddock entertained the class with several selections on the organ.

Other members attending were Mrs. Flo Joines, class teacher, Mrs. Lora McFarland, Mrs. Reba Turner, Mrs. Katie Davis, Mrs. Gertrude Pritt, Mrs. Estelle Reynolds, Mrs. Lucille Lemler, Mrs. Lauraline Antley, Mrs. Evelyn Cook, Mrs. Mildred Strenth, Mrs. Dorothy Elyea, Mrs. Mildred Gay, Mrs. Billie Smith, Mrs. Ellen Haynsworth, Mrs. Wyvolin Simpson.



WIDE EXPANSES OF bahia grass lawn surround the Jim and Peggy Sisemore home at 29 W. Charles St. as the Garden Club's "Yard of the Month", with ample room behind the house for recreational activities. Photo—Miller.

Sisemore's Convert Grove To "Yard Of Month"

Starting with an orange grove area seven years ago, Mr. and Mrs. Mrs. James "Jim" Sisemore built their home, landscaped it by degrees and this past week were awarded the "Yard of the Month" designation at their 29 W. Charles St. home by the Federated Garden Club of Avon Park.

The key appears to be simplicity of layout of the landscaping pattern with the bushes and shrubs in bed around the house and large expanses of lawn for ease of mowing. A circular drive in the front of the house with reddish river gravel breaks up the long front lawn of the corner lot. Ease of speed and mowing and maintanence is suggested when one sees only a few cocos pumosa palms planted along the street right of way.

The Florida State tree, a cabbage palm was recovered from a neighboring grove and planted at the far end of the low house. Ample lawn space in the rear of the house provides for many types of recreation activities for an active family, ranging from basketball to football.

Leroy Celebrates Second Birthday

Little Leroy Benton, son of Mr. and Mrs. Leroy Benton celebrated his 2nd birthday at his home on Wednesday, March 19th with a Birthday Party.

Those helping Lee celebrate were Stephanie Porter, Jason and John Coulliette, Michel and Pattie Farless, and his sisters Nena and Nora. Also attending was Mrs. Judy Coulliette, Mrs. Betty Porter (aunt), Mrs. Cleo Benton (grandmother) and his mama and daddy Sue and Leroy Benton.

Little Lee opened his many gifts and later blew out his 2 candles on his birthday cake which his Mama baked and decorated for him with the Mickey Mouse theme, which was used throughout.

The guests were served Birthday cake, ice cream, punch and chocolate miniature eggs. They all enjoyed a fun-filled afternoon.

Scholarship Award Available To Student

Now is the time for the Junior Woman's Club to award their annual scholarship to the South Florida Junior College.

This scholarship is for one year's tuition and books.

If you are interested in receiving this scholarship, please check with the Avon Park High School Guidance Office for forms. This scholarship will be awarded in April.



We wish "Happy Birthday" to the following people, who will be celebrating their birthdays this coming week:

March 27 — Mae Girten, Hazel Howell, L. W. Wicker.

March 28 — Irma McCullouth, Bobby Edmondson, Joseph Campeau, Betty Ormand, Clara Johnson, Janet Ewell.

March 29 — James Goodwin, Jacqueline O'Steen, Kenny Sharpe, Petty Waldron, Jr.

Sue Townsend

March 30 — Margaret McWilliams, Vickie Selph, Warrne Frye, Julie O'Steen.

March 31 — James Ward, Terri Underwood.

April 1 — Jane Wells, Daphne Houpe, Carl Arant Jr., Paul Heath, Lawler Wells.

April 2 — Malcolm Crews, Kurt Gary Kopta.

Karen Hebenthal.

This is your birthday list, we welcome additions to it. It is equally important that we be informed on a timely basis of any deletions which should be made because of death or other reasons. Your help in this will be greatly appreciated.



Installed officers of the Founders Circle Garden Club: (1-r seated), President Mrs. R. J. Barben, V-president Miss J. L. Berkowitz. Standing left-right, Installing officer Mrs. Emma Russard, Recording Secretary, Mrs. E. W. Hartt, Treasurer, Mrs. P. J. Gourlie, Corresponding Secretary, Mrs. C. C. Seifert, Historian, Mrs. J. R. Heiring, Chaplain, Mrs. W. C. Touchton. Photo—Cornell.



Seated beside Brother Wesley is his lovely wife, Anne. Also enjoying the occasion is left to right Ralph Graham, Joe Kuhn, Blake Childress, Melvin Beane, and Carl McWilliams.

Lockwood Receives 50 Year Award

A happy occasion took place on Feb. 17, 1975 at the Masonic Lodge here on Main St. in Avon Park, Fla.

Brother Wesley Lockwood, a member of overseas Lodge No. 40 of Rhode Island and an honorary member of Poinciana Lodge No. 277 had the pleasure of recieving a fifty year award for his long and faithful service to Masonary. Melvin Beane, secretary of Poinciana Lodge made the presentation to Brother Lockwood.

Avon Mobile Home Park News

By LORENA WYANT

Keith Debo entertained with a fine selection of readings after the Saturday sing on the 15. Starting off with a modern number on Freedom, he then recalled several old timers by such writers as Edgar Guest, Oliver Wendell Holmes, John Greenleaf Whittier and Helen Steiner Rice; also gave several poems that were special requests by members of the audience.

There were 70 out Thursday for the last pot luck dinner of the season. Tables were decorated with Easter eggs and spring flowers. A balloon on each table contained the secret of who would be first in line. Of course it had to be broken to find the number and some went out with a real bang. Grace was given by William Belcher, who was Master of Ceremonies.

Announcements were made and anniversaries reported. Tom Bason recently had a birthday - 39 and holding we hear. The Claron Monroes celebrated their 54 anniversary. Among several who will observe their anniversaries this summer were Rowley and Eola Ghaster, who will be married 55 years in June.

Dorothy Keyes, program chairman, thanked all who had taken charge of the various activities or helped in any way this year. Olive Burnett gave a reading - "Do Something today". Dorothy Baxter gave one - "There's Nothing the Matter With Me" and Bill Belcher read "Everybody But Sam". For closing all joined in singing Bless Be The Tie. Hostesses were Marie Husband, Margaret Schroeder and Etha Larrew.

Sylven and Catherine Baker were honored as Directors of the Winter Guest Club Square Dance group, at a dinner party held in the Tower Restaurant at Lake Placid last Tuesday night. Dancers from the park in attendance were the Bacons, Clarks, Limbaughs and Wyants.

Mr. and Mrs. Edwin Feehan left Monday for their home in Ohio. Because of illness of his brother they left earlier than planned.

There was a good attendance at the shufflers supper where trophies were awarded for the woman and the man winning the most games playing in the singles contest. Hazel Thompson was given the trophy for the women and Herman Young for the men. As the Thompsons had to go home she was awarded hers earlier.

John and Pearl Evans are back for a few weeks in their Mobile Home on Fifth Avenue.

Audrey Near has as her guest Ann St. John of Sherman, N.Y.

Ruth and Ross VanPelt spent Thursday and Friday with friends in St. Petersburg.

Visitors with the VanPelts on Monday were Mrs. Van Pelt's sister Margaret Gluss from Lakeland and her son and family Mr. and Mrs. Rolland Gluss and David from Louisville.

Mr. and Mrs. Keith Debo called on the Witters and Wyants following the Saturday evening program.

Harold and Ruth Wolcott visited Mr. and Mrs. Frank Garat at Lake Wales on Sunday.

Saturday dinner guests of Virgil and Hazel Weldy were Paul and Myrtle Steiner and Milton and Dorothy Brown of Wakarusa, Ind.

Mrs. Phyllis Young of East Rochester, N.Y. is visiting her sister-in-law Helen Anderson at Court 9. She expects to be here at least two weeks.

The Rev. and Mrs. Coolidge Hand of Clearwater visited Earl and Dorothy Baxter last week. They all took in the Passion play at Lake Wales Thursday evening, also attended the pot luck dinner and Bible Study in the Park.

Guests of Richard and Mary Murray last week were their daughter and family Mr. and Mrs. Kenneth Coleman, Andrea and Shane of Pontiac, Mich.

Mr. and Mrs. Harry Burnett had as their guests Mr. and Mrs. Ralph Metcalf from Lodgegrass, Mont. Mrs. Metcalf is a niece. They were here from Tuesday to Thursday. Mr. and Mrs. Boyer took them to Tampa to catch the plane to South Carolina to visit a son before returning home.

Mr. and Mrs. Kellie Larrew left Tuesday for Atlanta, Ga., where they will spend the Easter holidays with their grandaughters, Miss Marjorie and Diana Icenogle. Other guests there will be Mr. and Mrs. Jesse Icenogle and Tave of Casey, Ill. and Mr. and Mrs. Jerry Finley and sons, Jeff, Eric, Brian of Windsor, Ill.

Alva and Margaret Derr made their trip north without any stop over and arrived ahead of a sleet storm.

Mr. and Mrs. Cecil Hale left Thursday for their home in the north. They sold their mobile home to Roy and Blanche VandePolder who have moved in.



Looking happy because they left six inches of snow behind in Alden, N.Y. Mr. and Mrs. Herbert Hoffman were enjoying the first day of Spring while sunbathing on the Lake Verona Beach.

Royal's Fabric Center

100% Polyester-60" to 62" Wide

DOUBLE KNITS

Our Regular $2.99 Seller -

Fancies & Plains

Checks - Dots -

Diamond Patterns

Waffles - Florals -Ribs

SALE $1.88



SIMPLICITY & McCALL PATTERNS SEE OUR COMPLETE SEWING NOTIONS DEPT. — LARGE SELECTION OF RIBBON & FRINGE

912 W. Main St. Avon Park

Phone 453-5551

NEISNER'S

JR DEPARTMENT STORES

1091 W. Main Street

AVON PARK

SPRING SALE

Starts Today - Ends Sun, Mar, 30

White Goods Sale

Wash Cloths 19¢

Hand Towels 39¢

Bath Towels 69¢

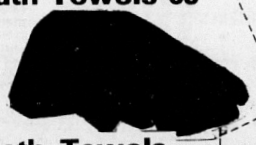

Bath Towels

Reg. $3.99

Now - $1.99

Polyester Double Knits.

Be the grandest lady in the fashion parade in an outfit of 100 per cent polyester double knot. Choose from solid and fancy prints.

Reg. $2.77

Now Only $1.50



S-A-V-E

Close Out Ladies Uniforms

Sizes 5-20 - values to $8.97

Now $5.00

Ladies Skimmers -

Wash & Wear - Permanent Press

Now $1.57 values to $3.99



Men's Gatsby Shirts

100 per cent Cotton

Dacron Polyester

Size S - M - L

values to $6.99

- Now $2.00

Close Out Ladies Unifrom

Pant Suits 5-20 values to $12.99

Now $7.00



Men's Mesh Shoes sizes 5-12

Now

$3.99





Men's Pocket T-Shirts

irr. 100 per cent Cotton - Sizes S - M - L

88¢

32-gal Plastic

Trash Can

reg $6.99 Now $4.00

Fiberboard

Storage Chest

25½x13¾x9⅝ reg. $1.99

Now $1.00



Shorty Drapes 38-

Fiberglass 36" long - Reg. $3.95

Now $1.88

Sierra Mug & Bowl

Assortment

Handy 5" soup bowl & 8-oz. mug -

Now 25¢ ea. Reg. 5.49

USE OUR LAY-AWAY

or CHARGE PLAN.

MONDAY THRU SATURDAY 9-9

SUNDAY 1 to 5.

Shake-Up In Line- Up Scores Two Wins

Red Devil varsity baseball coach Ronnie Jackson shook up his line-up last week and the revamped team won two games to move to a 7-5-1 record. On Tuesday, Mar. 18, the Devils defeated Lake Placid 13-6 and last Friday night they won over Wauchula 1-0 in a well-played game.

This week-end the Devils will play two games at home. Tomorrow night (Friday) they will host the Okeechobee Brahmans at Head Field at 7:30 p.m. and Saturday night the Sebring Blue Streaks will be at Head Field to challenge the Devils again. Both teams won over Avon Park in earlier games. The next game for Avon Park will be against Mulberry. The game was originally scheduled for Apr. 4 but will be moved to Apr. 3 (Thursday) at Mulberry's request. The game will be played here at Head Field.

Homeruns by Reggie Baker and Timmy Massey highlighted the Devil win over Lake Placid last week. Baker, starting in left field for Avon Park, had a perfect night at the plate hitting two singles and a homerun with two men on base. Massey hit his homerun over the left field fence and into a tree yards beyond with one man on in the second inning. Coach Hackson said it was the longest homerun he had ever seen hit out of Head Field.

Jerry Robinson and Jamie Tomlinson teamed up to pitch the Devils to the 13-6 win over the Green Dragons. Robinson hurled the first four frames giving up the six runs and four hits. Tomlinson finished out the last three innings allowing no runs and only one hit as he struck out six batters. The Avon Park batters got six hits off the three Lake Placid hurlers. Beside Bakers three hits and Massey's homer, Freddy Moore singled and James Jackson singled. Coach Jackson substituted freely in the third inning using every player on his squad in the seven inning game.

Last Friday night the Devils again used the changed line-up and played perhaps the best game of the season to edge out Wauchula 1-0. The Devil coaches had moved Mort Jackson from shortstop to catcher where the sophomore turned in an excellent performance. Timmy Massey took over shortstop, Jimmy Douberley moved to thirdbase and Freddy Moore started at firstbase. Reggie Baker was placed in left field and Mike Pool moved over to right field. Brad Beumel in center and Jim Johnson at second were the only two players to remain at their original psoition.

Jamie Tomlinson pitched the Devils to the 1-0 win over Wauchula. The senior righthander held the Wildcat batters to two singles, both coming in the sixth inning. He struck out five batters and walked only one during the seven innings. The Red Devils made only one error in the game.

The game was scoreless until the last of the seventh inning. Tomlinson led off for Avon Park and grounded out to the pitcher. Then Freddy Moore came up and drew a walk. He took a big lead off first as Jim Johnson came to bat and Curt Truitt, the Hardee pitcher, attempted to pick him off. But the ball got by the firstsacker and Moore raced on toward third. A high throw by the rightfielder got past the Wauchula third baseman and bounced off the leftfielder's glove. Moore went home on the error to score the game-winning run.

Turitt had struck out 11 Red Devil batters and give up three hits in the game. Mort Jackson, Mike Pool and Freddy Moore got the three singles for the Devils.

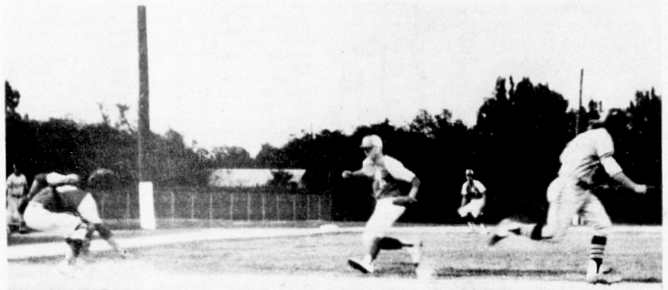

RED DEVIL CATCHER Mort Jackson grabs a close-in bunt and throws out the Wauchula batter at first. Coming in to assist is pitcher Jamie Tomlinson at the Friday night game won by the Avon Park, 1-0. Photo—Miller.



DIANE KING RETURNS the ball with a forehand drive after coming from center court during a match with Sebring last Thursday. Photo—Miller.

Tennis Teams

Boys 5-1 Girls 4-2

The Red Devils boys tennis team defeated Sebring and Frostproof last week to set a 5-1 record and the Avon Park girls tennis won over Frostproof but lost to Sebring to move to a 4-2 mark.

The two Avon Park tennis teams will be idle now until April 7 when they travel to Lake Placid to play the Green Dragons. Matches between the Avon Park and Lake Placid teams were rained out here and those matches may be finished up in Lake Placid on April 7.

The Avon Park boys won over Sebring by a meet score of 5-2. Grant Stallard defeated Chip Whitehead 6-3, 6-1. Brad Beumel won over Sergio Sardina 6-3, 3-6, 6-1. Ronnie Brock defeated John Whitehead 6-0, 6-3. Mike Chandler lost to Matt Richardson 2-6, 4-6 and Kevin Murphy lost to Jim Sabo 7-6, 2-6, 4-6 in the five singles matches. Chandler and Brock defeated Richardson and Carter in doubles 6-3, 6-1 and Beumel and Stallard took Whitehead and Sardina 6-3, 7-6 in the other doubles match.

Against Frostproof Grant Stallard, Ronnie Brock, Mike Chandler, Kevin Murphy and Joel Wright all won their singles matches for Avon Park and Ronnie Brock and Mike Chandler won the number one doubles match while Mike Behal and Joel Wright won the number two doubles match. The Red Devils defeated Frostproof 7-0.

The Avon Park girls won their first 7-0 meet last week when they shut out the Frostproof ladies. Becky Crittenden won over Carol Jean Eismon 8-0; Lisa Clifford defeated Karen Davis 8-5; Diane King beat Nancy Henderson 8-7; Nancy Crittenden won over Julie Johnson 8-1 and Jane Eberle defeated Sherry Jaques 8-4. In the two doubles matches Becky Crittenden and Lisa Clifford beat Eismon and Davis 8-7 and Diane King and Jane Eberle defeated Henderson and Jaques 8-5.

The Sebring girls team set a 9-1 record for the year with a 7-0 win over Avon Park last Thursday afternoon here at the city courts. Laurie Rudasill defeated Becky Crittenden 8-2; Kim Paul beat Lisa Clifford 8-3; Marilyn Smith took Dianne King 8-4; Karla Rettstatt won over Nancy Crittenden 8-0 and Susan Hancock defeated Jane Eberle 8-1. In doubles B. Crittenden and L. Clifford lost to Cindy McAuley and Karla Rettstatt 8-4 and King and Eberle lost to Linda Kirk and Betsy Stevens 8-5.

Trackster To Compete In Relays

Several members of the Red Devil varsity boys track team will compete in the Florida Relays in Gainesville tomorrow (Friday). Ken Burley will run in the 120-high hurdles and compete in the high jump. Darrell Davis will throw the shot put and two Devil distance runners, Raliegh Turnbull and Jack Collins, will run the mile and the two-mile respectively. Yesterday (Wednesday) the Devils ran against Frostproof and Moore Haven in Frostproof. The Devils will not run next week because of the scheduled spring vacation.

The Avon Park squad split its two meets last week losing to Sebring 91-39 and beating Moore Haven 84-42. Against the Blue Streaks only two Devils could capture top positions. Kenneth Burley won the 120-yard high hurdles in 17.1 seconds and Jack Collins took the two-mile in 11:36.8 minutes. The Devils had seven second place finishes and eight third place spots. It marked the first time in the past seven years that the Devils had lost the Highlands County Track Meet.

The Red Devils rebounded last Thursday afternoon against Moore Haven in convincing fashion. Led by Kenneth Burley's 14 point total, the Devils out-raced Moore Haven in numerous events. The final score was Avon Park 84- Moore Haven 42. Kenneth Burley won the 120-yard high hurdles in 16.5 seconds (his best time) and took the 330-yard intermediate hurdles in 44.5 seconds. He also tied for first in the high jump with teammate Clifford Coleman at 5'2".

Jack Collins won the two mile run and newcomer Alphonso Williams took the first place position in both the 880-yard run and the mile. James Hamilton backed Williams up with a third place finish in the 880-yard run. Other winners for Avon Park included Charles Anderson in the 220, Noel Braithewaite in the 440, Darrell Davis in the shot put, and the sprint-medley relay team of Mack Caldwell, Clarence Spry, Ernest Brown and Robert Brown.

The final two top spots captured by the Devils went to Clarence Spry in the pole vault and the mile relay team of Charlie Glenn, Willie Jervier, Anthony Conners, and Noel Braithewaite. Ricky Claitt had a pair of seconds in the shot and discus and Anthony Gaines pulled to a second place finish in the 100-yard dash.

In some places a branch of juniper preserves stables from demons and lightning.

Devilettes Win Second County Track Title

The Avon Park girls track team will host a home meet next Tuesday, April 1, at the high school track at 4:00 p.m. with Winter Haven, Santa Fe and Okeechobee as opponents. Last Tuesday the Devilette tracksters ran in Sebring against the Blue Streaks, Hardee High and Lake Wales.

The Red Devil girls captured their second straight county title on Mar. 18 as they scored 85½ points to edge Sebring with 80½ and Lakeland Christian with 3 points. The victory set the lady thinclads record at 6-1 for the season. Both Hattie Rich and Margie Taylor scored 10 points each to lead the Red Devils to the victory. Rich captured second spot in the long jump with a new school record of 15'9" and took third place in the 220-yard dash with a 28.2 seconds time. She also ran on the 440-yard relay team and the 880-yard relay team both of which won the race. Taylor won the 110-low hurdles in 18.0 seconds and the softball throw with a 163 foot toss.

Maxine Tate won the 880-yard run and was followed in the second place position by Margaret Lynn Miracle. Mary Coleman won the discus throw with a toss of 80 feet 10½ inches and Johnnie Mae McRae took third spot in the same event. The 440-yard and 880-yard relays of Renee Crocker, Sharon and Linda McRae an Hattie Rich won in 53.3 seconds and 1:54 minutes respectively.

Second place finishes went to Susan Chandler in the 110-yard low hurdles, Crocker in the 110-yard dash, Bridgette Randolph in the softball toss, Sharon McRae in the 220-yard dash, Della Kirkland in the shot put and the sprint-medley relay team of Randolph, Rannya Sanders, Tracy Jones and Johnnie Mae McRae.

Third place ribbons were won by Crocker in the long jump, Linda McRae in the 100-yard dash, Mary Oliveri in the mile run, Tate in the softball throw and Armenia Collins in the shot put.

Fourth place finishing Devils included Ruth Hentnik in the mile, Coleman in the softball throw and high jump, Deanna Hardy in the 440-yard run and Tracy Jones in the shot put.



SETTING A NEW school record in the long jump, Hattie Rich, sailed 15 feet, nine inches during the Highlands County Track Meet, won by Avon Park last Thursday. Photo—Miller.

HEARING TESTS SET FOR AVON PARK.

Free electronic hearing tests will be given at the Jacaranda Hotel, Friday, Mar. 28, from 10 a.m., til Noon. Anyone who has trouble hearing or understanding is welcome to come in for a free test using the latest electronic equipment to determine his or her particular degree of hearing loss.

Ray Berwald, Hearing Aid Specialist for Beltone and serving this area since 1963, will be conducting the tests. Mr. Berwald can also give service on all aids and will have batteries for all aids.

Tests can also be given in the home by appointment. Call or write home office: Beltone Hearing Service, 207 E. Lemon St., Lakeland, Fla. Telephone 682-3450.

DIRECT DEPOSIT
YOUR
SOCIAL SECURITY CHECKS
in
FIRST FEDERAL
of
HARDEE COUNTY

We're proud to bring you this new service of letting the government mail your checks direct to us for deposit in an INTEREST BEARING account, yet making your check always available to you.

SAFE . . . Avoid Thefts or Misplacing

NO DELAY . . . Even if you move, your check is automatically deposited

INSURED . . . All accounts are insured up to $40,000

EARNS INTEREST . . . Your checks deposited in 1ST FEDERAL of Hardee County earns interest from day of deposit

AVAILABLE . . . Your money is always available to you immediately!

EASY . . . Just stop by our office or branch office and fill out a simple form.

DIRECT DEPOSIT PROTECTS YOU . . .
YOU'VE EARNED YOUR SOCIAL SECURITY!
NOW MAKE IT EARN INTEREST FOR YOU

BRANCH OFFICE:
Pine Street & U.S. 27 South — Avon Park, Fla.

1ST FEDERAL
SAVINGS & LOAN OF HARDEE COUNTY

202 N. 6th Ave. — P.O. Box 1089 — Wauchula, Fla. 33873

AVON PARK CITY AIRPORT
FRI. 4 APR.
Sponsored by the Kiwanis Club
Aft. Nite
Midway Opens 3-7 P.M.
Shows 4-8 P.M.



WORLD FAMOUS ARENIC STARS	WILD ANIMALS ELEPHANTS	AERIALISTS CLOWNS—	ACRES OF TENTS—

★ SAVE ADVANCE TICKETS AT REDUCED PRICES TICKETS ON SALE NOW SAVE ★
$2.50 for adults - $1.25 for children at GROCERY - FIRST FEDERAL OF HARDEE AVON CITRUS BANK - HILLTOP SALES & COUNTY - RIDGE FLORISTS (AVON PARK, SERVICE - HIGHLANDS COUNTY BANK - SEBRING, WAUCHULA). AVON INSURANCE CO. - PHILLIPS EAST END

Minor League

Three Tied For Top

There were sixteen games played in Avon Park Minor League last week after the four games on the season opening day Saturday, March 15. Three teams were tied for first place after last Friday's games. Avon Auto Parts, Young's Gulf Service, and Borden Dairy Products all had records of 3-1 after the first week of play.

All tied up with 2-1 records were Highlands Building Supply, Wells Motor Co., First Federal of Highlands Co., Winn Dixie, and Barnett Bank at Sebring. The One Hour Cleaners team had a 1-2 record. Border's Service Station and Maryland Fried Chicken both had 0-3 records with some close games and Bill Owens Ford was 0-4 for the week.

On Monday, March 17, First Federal beat Avon Auto 13-7 and One Hour Cleaners defeated Bill Owens Ford 16-5 at the Little League Field and Winn Dixie won over Bordens 19-14 and Bordens defeated Highlands Building 13-4 at the softball field.

Tuesday, March 18, it was Wells Motor Co. over Barnett Bank 7-2 and Bordens over Borders 10-9 at the Little League Field and Youngs over Maryland Fried Chicken 9-8 and Avon Auto Parts over Bill Owens Ford 11-10 at the softball field.

Last Thursday evening Highland Building Supply won over Maryland Fried Chicken 9-8 and Youngs defeated Winn Dixie 10-9 at the Little League Field and Barnett Bank at Sebring defeated One Hour Clearners 10-4 and First Federal beat Wells Motor Co. 13-12 at the softball field.

The final four games of last week were played last Friday night. Avon Auto Parts bveat One Hour Cleaners 14-9, Wells Motor won over Bill Owens Ford, Highlands Building defeated Borders 10-6, and Youngs beat Bordens 16-12.

Games are played each Monday, Tuesday, Thursday and Friday at 6 and 7:30 p.m. Members of the Minor League teams are selling Madison Peanut Crunch in 10 oz. cans for $1.50 to raise funds to carry on the Avon Park Little League program this season. Anyone interested in purchasing some of this delicious candy may contact any member of the twelve minor league teams at the two fields any week night except Wednesday.

The Avon Park Little League Association has purchased an ice machine for the concession stand this year. The machine will produce ice for the stand through the entire Little League program. All workers with the Avon Park Little League program are volunteer and help is always needed. Parents staff the concession stand, coach the teams, and umpire for the games so anyone interested in helping out will be welcomed. Just report to the concession stand any game night.

PORTRAIT SPECIAL



dean mills

8x10 natural color portrait

99¢ Plus 50¢ Handling Charge

- Wide choice of proofs
- One per subject - two per family
- Groups $1.00 extra per person
- Cannot be used in conjunction with other advertising offers

COME EARLY AND BRING THIS AD TO:

Western Auto Associate Store
22 S. Lake Ave.
Avon Park, Fla. 33825

Thursday April 3rd.
Hours - 10 a.m. to 5 p.m.

No age limit.

Brojek To Run The Master Mile

Red Devil track Coach Chet Brojek will run in the master mile in the Florida Relays in Gainesville, Florida, tomorrow, Wednesday, Mar. 28. Brojek will compete in the 30-39 age group run and brings to the race successive fifteenth, sixteenth and seventh place overall finishes in the three mile, four mile and six mile meets in Lakeland the past three months. Since he returned to running in August, he has logged well over 1300 miles in preparation for this race.

Brojek, former distance runner for Strong Vincent High School in Erie, Pa. and Edinboro State College in Edinboro, Pa., has directed the Red Devil track and cross-country programs for the past seven years. He recently formed the Highlands County County Runners Club which competes in meets around the state. Chet was one of the first in the state to form a girls track team and has directed his squads to a 22-2 record over the past three years.

The young Avon Park coach plans to continue his running with a hope for a shot at the Boston Marathon this coming year. His coaching goals call for another state cross-country title and a state championship in girls track within the next three years.

Sharpe—Baker

Vehicles driven by Thomas Sharpe of Avon Park and Lois Baker of Sebring collided at S. Commerce and the Circle, 11:03 a.m. on March 24.

Damages were reported at $40 to Sharpe's station wagon and $30 to Baker's car. Patrolman Nelson investigated.





BRAKING PROBLEMS AND clutch failure forced the withdrawal of the '73 Corvette racing team from the Sebring 12 hour race Saturday. In the pit with their backs to the track are (left to right): Bill Boyer, Avon Park, pit crewmember; Scott Chapman, Frostproof, owner-driver and Bill Hood, Avon Park, driver. Photo—Miller.

FATHER-SON (Bill and Dennis Hood) or driver-pit crew member combination analyze some of the braking problems that plagued the '73 Corvette driven by Hood, Avon Park; owner-driver, Scott Chapman, Frostproof and driver Bobbey Dumont, Sebring, in the pit following their withdrawal from the 12 hour Sebring race. Photo—Miller.

Clutch Failure Wipes Out Local Team

The 12 hours of Sebring '75 stopped at about six hours for race driver Bill Hood, Avon Park; car owner and driver, Scott Chapman, Frostproof and driver Bobby Dumont, Sebring, when clutch failure at the pit exit turn caused the driver team to withdraw from the race.

The '73 Corvette redesigned for the race by Chapman, who works at the Alexander NAPA store in Frostproof, was driven by Chapman in the 250 mile IMSA race at the Daytona International Speedway, where it competed well but finished out of the money as a flat tire caused a five or six lap loss of position.

Days and nights of testing, adjusting and fine tuning revved the engine to topping 6500 RPM's on the straight-away with Scott Chapman making the qualifying run on Friday in three minutes, 15.2 seconds mile Sebring airport race course, placing the car 38th on the grid or lineup position.

Scott taking the first trick at the wheel Saturday morning drove a flawless race, turning in good times, some at 3:15, whereby the other drivers and the pit crew calculated that with all things remaining equal the car could finish in the top ten. However there was some minor brake malufunctioning developing caused by lack of facilities to road test the brakes under grueling race track conditions.

In his turn at the wheel Bill Hood found that the brake malfuncting was intensifying, under the hard useage at the turns, to the point where if the brakes were released momentarily to cool the pads and reapplied immediately there was a hard pedal but little braking action. This caused Bill to overshoot the hairpin turn where he spun the Corvette around and reentered the course without mishap.

Bill found that once the brakes were applied a steady pressure had to be maintained through all of the downshifts but this malfunctioning also led to speeding up the gear shifting pattern with extra pressure on the stick on the down shift gear changes. The standard shift stick snapped off going into second gear and Bill scrambled for the pit in that gear.

The pit crew made a quick repair by driving a long tapered punch into the lower part of the hollow shift level shaft and wrapped the punch head with duck tape and Bill roared back onto the course.

This brought another problem to solve since there was no reverse gear lockout. If the improvised gear shift lever were not positioned properly to go into first gear it could mean shifting into reverse or into third gear. It also meant that if the shift lever went too far in the neutral gate the transmission could not be shifted into second.

As if there weren't enough troubles, in the S-curves, Bill noticed that a following Porsche had disappeared from sight in his rear-view mirror — he picked it up in the side mirror coming dangerously close to his side door — as Bill put it, he deviated from the course but the left header with only three or four inches clearance hit a rock bending the header back interferring with the clutch linkage and again Bill streaked into the pit.

The pit crew removed a link and it was back out on the track running in third gear for five or six laps while the crew salvaged a header that had been removed from the racer following a spin-out on a mud slick in Thursday night's practice runs.

With the substitute header in place and the clutch linkage replaced the team felt that the car was capable of running the full twelve hours dispite the time lost in the pits. Thus back on the track.

Nearing the fifth hour of the race Bob Dumont took over as driver turning in good times — but a blown waterpump gasket with a red warning light force another return to the pit. As there was no engine damage the gasket was replaced and the racer was back on the track in the running.

However, the straw that broke the proverbal camel's back was clutch failure at the pit exit turn which forced the team to withdraw from the race. Even if a clutch assembly had been available with all of the time lost they would now be racing just for fun.

A champion effort was made by the pit crew of Jim Allen, Bill Boyer, Dennis Hood, King Smith, DeVere Williams and Rudy Wise by their quick decisions and engineering substitute parts in keeping the Corvette racer rolling.

When asked how many miles they got per gallon of gas, Bill replied, "Four or five!"

STEAK-OUT
Family Restaurants
SERVING
Breakfast — Lunch — Dinner

1. 8-oz. Rib-Eye Steak	$2.89
2. Ham Steak	$1.99
3. T-Bone Steak	$3.99
4. Chopped Sirloin Steak	$1.79
5. Rib Roll Steak	$2.09
6. Fried Shrimp	$2.19
7. Fried Chicken	$2.09
8. Fried Fish	$1.59

Irish baked potato - roll - salad - choice of dressing

EASTER SUNDAY SPECIAL
11-oz. Rib Eye Steak, baked potato, tossed salad, choice of dressing, roll & better $2.99

Let's all fight inflation & hunger this Easter.
Why be a vegetarian when you don't have to be?
Let's FILL UP & SAVE
11-O'clock till closing. Easter Sunday
HAPPY EASTER
That's at the STEAK-OUT of course.
Avon Park U.S. 27 at the signal light.

ATTENTION BUILDERS AND REALTORS!

You can't beat the Perry System for building profits.

The inventors of the famed Perry submarine are now utilizing their considerable production skills to factory build single-family homes. Perry Building Systems is actively seeking qualified persons to operate dealerships within the State of Florida. If you're a builder, a realtor or just a good businessman, this could be an excellent opportunity to sell these superbly crafted, FHA and VA approved, modular homes. Perry executives provide a total sales training program and help install the homes on your lots within a matter of days.

For further information about a Perry Dealership in your area, simply mail the coupon below, or phone, Mr. Paul Kidder, Director of Marketing, Perry Building Systems, Inc., (305) 844-4388.

Perry Building Systems, Inc. - HPS-3-25.
275 West 10th Street, Riviera Beach, Florida 33404

I'm interested in finding out more about becoming a Perry Dealer. Please send me complete information on Perry Building Systems and dealership requirements.

Name_____
Address_____ City_____
State_____ Zip_____ Phone_____
Present Occupation_____

THERE'S BEEN A CHANGE IN
CHARGER.
IT'S A WHOLE NEW CAR. SEE IT TODAY.

1975 DODGE CHARGER SPECIAL EDITION



CHARGER SPECIAL EDITION

1. There's been a change in Charger. It's a whole new car.
2. 1975 Charger Special Edition — it's taken ten years of refinement to make it what it is today.
3. 1975 Dodge Charge Special Edition — unsurpassed beauty is only the beginning.
4. 1975 Charger Special Edition welcomes you to elegance.
5. 1975 — the year of Charger Special Edition.

and here's "The Clincher!"

For the first 12 months of use, any Chrysler Motors Corporation dealer will fix, without charge for parts or labor, any part of our 1975 passenger cars we supply (except tires) which proves defective in normal use, regardless of mileage.

The owner is responsible for normal maintenance service such as changing filters and wiper blades.

WELLS MOTOR CO.
AVON PARK

Harry Lee's Trailer Village

By MABEL STOCKER

The Auda-Vin Social Club held their St. Patrick's day dinner on Monday at 12:30 p.m. at the shelter. A potluck dinner was enjoyed by 62 members and guests. The tables were beautifully decorated in keeping with the day. In the afternoon a shuffleboard tournament was held with Lillian Glen and Cleatus Abraham high winners and Lowell Dunahay and Jean Lovegrove being low. March birthdays honored were: Inez Roe, Lyda Glen, Mary Derringer, Pauline Walker, Myrtle Comfort, Olliver Wilcox, Anna B. Rotz, and Ellamae Jentzen. Hostesses were: Anna Herzberger and Lillian Glen.

Mr. and Mrs. Stewart Lovegrove of Corunna, Ontario arrived for a few days visit in the village. On Wednesday the Lovegroves and Mr. and Mrs. Arthur Parker accompanied them on a trip to Vero Beach and then drove down the East coast to Key West. The Parkers returned on Sunday.

Mr. and Mrs. Mike Bigelow of Millington, Michigan are visiting his grandparents Mr. and Mrs. Vincent Potts.

Ellamae Jentsen of Clio, Michigan arrived for a visit with Hazel Davis and will stay and accompany Hazel home.

The Sewing and Craft group held a Tupperware party at the shelter on Wednesday afternoon. 20 members and guests were present. The party was hosted by Eva Tribbett with several members winning prizes.

Mrs. Myrtle Foster of Washington, Iowa arrived for a visit with her sister, Mr. and Mrs. Harold Ayers and brother Mr. and Mrs. Glen Coakley. Betty Belzer of Wapallo, Iowa came at the same time for a visit with her parents Mr. and Mrs. Glen Coakley. Myrtle and Betty then returned to Iowa with the Coakley's when they returned to their home in Wappallo.

Mr. and Mrs. Frank Gaunt of Sarnia, Ontario arrived to spend their vacation in the home of Mr. and Mrs. Cliff Strangway who have returned to their home in Sarnia, Ontario.

Mrs. Gladys Goodwin is recuperating in St. Joseph hospital in Guelph, Ontario after recent surgery. The village wishes Gladys a speedy recovery after her illness.

Rec Dept To Have Easter Egg Hunt

The Avon Park Recreation Department will sponsor an "Easter Egg" hunt in Donaldson Park, Saturday, Mar. 29. It will begin promptly at 9:00 a.m. for children ages 6-8 yrs. old and 9-11 yrs. old. There will be two separate areas for the kids to hunt for eggs.

Prizes will be awarded for the children who find the (1) most eggs; (2) finding golden egg and (3) the special eggs. All mothers of the younger age group are asked to accompany their child. Mothers are also asked to furnish he or she with an Easter basket to collect the eggs. All eggs found can be kept.

Obituaries

Jim Thorp

Jim Thorp age 60 died Tuesday, March 18, at Walker Memorial Hospital.

Born in Cold Spring, Pa. he came to Avon Park from Hazelton, Pa. in 1947.

He was a member of Elks Lodge No. 1529, Sebring, Fla., Azalea Masonic Lodge No. 687, Hazelton, Pa., Charter Member of the Sheriffs Boys Ranch, and The Monticello, N.Y. Fire Dept.

Survivors are his wife, Mildred S. Thorp, Avon Park; two daughters Mrs. Sally Heath, Miami and Mrs. Frankie Rouse, Astatula, Florida; four granddaughters.

Funeral services were held Saturday, March 22, at 10 a.m. at Stephenson-Smith Chapel with Rev. B. A. Williamson officiating. Interment Lakeview Memorial Gardens, Avon Park.

Family requests no flowers but donations to Cancer Society.

Stephenson-Smith Funeral Home, Avon Park in charge.

Duncan Fraser

Duncan A. Fraser, Sr., 84, a practicing lawyer for 60 years, died March 12, 1975 in Long Beach Memorial Hospital after a brief illness.

Fraser, who lived at 702 W. Walnut St., had been actively working in his law office in downtown Brooklyn until nine days before his death. He has been in partnership with his son, Duncan Jr., in the firm of Fraser and Fraser for 23 years. Fraser graduated from New York Law School in June of 1915 and was admitted to the bar in November that year. His was a general practice and because of that fact he often refered to himself as "the country lawyer in the city."

Besides his wife Loretta and son Duncan Jr. survivors include his other sons, Rev. George Fraser, pastor of Our Lady of Grace Church in Avon Park, Fla., Rev. James Fraser, associate pastor of Holy Family in Flushing, Queens; Richard, an official of the U.S. Department of Agriculture, and seven grandchildren.

Services were Saturday at 9:30 a.m. in St. Ignatius Martyr Church, Long Beach and burial in Holy Cross Cemetery, Brooklyn.

David E Flint

David E. Flint, age 58, died Friday, March 21 , at Tampa, Fla.

He was born at Wauchula and was an electrician.

He is survived by his wife, Hattie Lee Flint, Live Oak and one daughter Lola E. Brogdan of Live Oak, three grandchildren. Two brothers J. W. Flint, Lake Placid and J. L. Flint, Plant City; two sisters, Mrs. Lillie Mae Mott, Avon Park and Mrs. Helen Ward, Avon Park.

Visitation was Sunda, afternoon from 7-9 p.m. Funeral services were held Monday, March 24, 2 p.m. in Stephenson-Smith Chapel with Rev. Alex Day and W. W. Wilkerson officiating. Burial in Bougainvillea Cemetery Avon Park, Fla.

Stephenson-Smith Funeral Home, Avon Park in charge.



A TUG OF WAR finds everyone straining to get the rope moving in the right direction during the Field Day sponsored by the Avon Park Recreation Department last Friday afternoon. Photo—Cornell.



RUNNERS FIND IT slow going when tied to someone else's leg in the three-legged race during the Field Day Events sponsored by the City Recreation Department. Photo—Cornell.

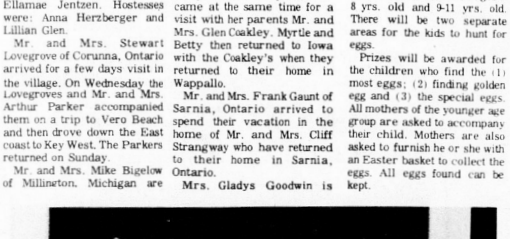

Law Enforcement Officers recently finished the Police Science Course at the South Florida Junior College. Photo—Cornell.

Rec Department Lists Spring Field Day Winners

The Avon Park Recreation Department held its second annual "Spring Field Day" in Donaldson Park last Thursday, March 20. There were 85-100 young people at the event to enjoy all the activities. The events included the following duel and single races; 3-legged race, 1-leg hop, wheelbarrow race, tug-of-war, 1-leg backward hop and the last event was the egg toss. All of the races were divided into two age groups one for the 8-10 yrs. old and one for the 11-15 yrs. olds. Following the days races there were free refreshments for everyone. The orange and pineapple juice was furnished by the Florida Home Juice Company.

The winners in each event were awarded a ribbon for their efforts. They are as follows:

	1st place	2nd place	3rd place
3-legged race 8-10 yrs. old	David Hardy Darrell Evans	Teresa Mount David Peries	Eli Fogle William Carter
1-leg Hop 8-10 yrs. old	Quinton Williams	Scott Swanton	James Beck
1-leg Hop 11-15 yrs. old	David Hardy	Ossie Rushing	Eli Fogle
1-leg backward hop 11-15 yrs. old	Eli Fogle	Allan Knight	
Wheelbarrow Race 8-10 yrs. old	Darrel Wilburn Eldrick Pressley	Undria Collins Quinton Williams	Jeff Brock Bobby Chandler
Wheelbarrow Race 11-15 yrs. old	David Hardy Ossie Rushing		Anthony Jones Kenney Jackson

ALL YOU CAN EAT SMORGASBORD
FOR
$4.95
AT
PLACID LAKES INN & COUNTRY CLUB
111 Club Road Circle N.W., Lake Placid, Florida 33852 465-4333
6p.m. to 11:30 p.m.
FRIDAY - CHINESE-POLYNESIAN
SATURDAY - AMERICAN
Music & Dancing
TO THE
JACK FROST TRIO
GOURMET MENU AVAILABLE
Price effective March 1.

IDEAL RETIREMENT HOME! BUY DIRECT AND SAVE!



Move right into this brand new, never-occupied, 2BR, 2B model home located high on a hillside overlooking beautiful Lake June. Fully carpeted, completely sodded lawn and landscaped borders. Low down payment, easy terms on existing mortgage. Price including the lot only $35,500. Plus a Complimentary family membership for one year in Placid Lakes Country Club. Call Sales Office 465-4333

Placid Lakes Communities
A DIVISION OF LAKE PLACID HOLDING CO.
2000 Jefferson Ave. N. Lake Placid, Florida 33852
FOLLOW THE GOLF BALL SIGNS FROM US 27 or SR 70....

Golfers Win Two Matches

The Red Devil golfers won two matches last week defeating Hardee High 174-177 in Wauchula and then winning over Frostproof 162-207 on the Frostproof course last Thursday afternoon. The two wins gave Avon Park's team a 9-12 record for the season.

Last Tuesday, Mar. 25, the Devils were to host Okeechobee here at the Pinecrest Course and today (Thursday) the Avon Park boys will be home to the DeSoto High team. Both matches will start at 3:15 p.m. After today's match the golf team will be idle until after the spring holidays when they will host Sebring and Lake Wales at Pinecrest on Tuesday, April 8.

Over on the Little Cypress Course in Wauchula last week John DuPriest shot a 38 to lead the Devils to the win. Dale Sisemore came in with a 43, Billy King shot a 44 and Billy Tharp turned in a 49 for the nine holes.

Dale Sisemore was low score man for the Devils in the Frostproof match. He shot a 38 and Billy King shot a 39 to pace the Devils. John DuPriest and Billy Tharp both came in with 42's for the Devil's 162 total.

CHARGES DISMISSED

Posession of marijuana charges against David C. Cummings were dismissed in preliminary hearing in county court March 20. Cummings and two Avon Park juveniles were arrested by Sebring police last week. The 21-year-old Cummings is a resident of Frostproof.

TAG STOLEN

Charles Link of Avon Park reported to the Highlands County an Indiana motor vehicle tag belonging to him has been stolen. The theft was reported March 18.

Let us Worship Together at Easter



The earth grows greener, the days grow longer, the winds are whispering promises now... and the rains are washing away the last gray memories of Winter. It's the season of rebirth... in nature, in life, in the human spirit. Let's take the time... to pause and watch the whole world come alive... to be in touch with ourselves and others... and with the miracle of Easter.

acb
Avon Citrus Bank
Corner of Lake and Main / Avon Park, Florida 33825 Telephone (813) 453-3111
MEMBER FDIC
"Best of all possible banks"

800 schools and the Army are making college a reality for more young people.

"About eighteen months ago, the Army began to develop a bold, new concept in cooperative education. Project Ahead.

"The program began at one university in the Midwest. Interest was so great the Army decided to expand it across the country. Today, the program involves more than 800 colleges and universities. And it's still growing.

"Project Ahead's structure is basically simple. But its benefits to young people and their parents are enormous.

"First of all, it is a unique individualized education plan. One that allows you to choose, if you qualify, an "alma mater" before you enlist. (Normally a participating school in your home area.) So no matter which college or colleges you attend while in the Army, you'll know beforehand the courses you'll need for credit at the school you want to graduate from.

"Secondly, the Army provides financial aid. College courses are available to you while you're in the Army. And the Army will pay up to 75% of the tuition for these courses. (After your enlistment's over, you'll be eligible for 36 months of financial assistance under the G.I. Bill.)

"We, in the educational community, are enthusiastic about this new plan. In fact, many of us believe Project Ahead will be as important to young people entering the Army as the G.I. Bill has been to veterans."

Now you don't have to choose between serving your Country and continuing your education.

"Project Ahead is the most exciting idea in education that the Army has ever offered.

"Too often people in the service have taken college courses from one school, only to learn later those courses would not apply toward their degrees. Project Ahead intends to change all that.

"The Army, together with over 800 colleges and universities, has a plan. A cooperative system that lets you know ahead of time which courses you'll need for credit at the school you've applied to and want to graduate from.

"You'll be receiving up to 75% of the tuition for college courses you take while in the Army. And now you can make sure you get credit for the college courses you successfully complete.

"Project Ahead is by no means a free ride. Because while you're working toward a college degree, you'll be serving your country.

"You'll be a soldier full time. A student part time. You'll train hard, you'll work hard. And you'll find that although a few years in the Army isn't the easiest way to earn a college education, it may be the most rewarding."

INTRODUCING Project Ahead:



st Friday



. Photo—

ners

AT
D

RY CLUB
Placid,

NESIAN

N

O
BLE
h 1.

at



ank

813) 453-3111

Admissions And Discharges To Walker Memorial Hospital

March 9, 1975

Admissions — Erma Briseno, Ruth Bryan, Samuel Childress, Daniel Cullum, Locke Currie, Marjorie Howard, Densby Jackson, Sharon Johnson, George Roberts.

Discharges — Edith Brown, Mary Bryant, Frances Daubs, Mickey Mercer.

March 10, 1975

Admissions — Julius Adkins, Ruben Bethea, Dan Bigelow, Irdy Brimlow, Archie Davis, Richard Fryer, Billy Gillilan, Lillian Marrs, Lois Robinson, Lorraine Taylor, Bella Troici, Sadie Walker.

Discharges — Lizzie Campbell, Fred Conner, Elsie Donehoo, James Kass, Betty Lambert, Armindio Laya, Joyce Montgomery, Larry Roxby, Mary Schaal.

March 11, 1975

Admissions — Enzie Anderson, Julianna Barney, William Cameron, Frances Cersosimo, Earl Cole, Emma Lewis, Cleveland Lyles, Hazel McCall, Jessie McGahee, Henry Retter, Alice Robinson, Dorothy Shelton, Alice Vasbinder, Bernard Wooden.

Discharges — Julius Adkins (exp.), Ruth Bryan, Samuel Childress, Billy Gillilan, Margaret Gleese, Letha Jarrett, Nina King, Jessie McGahee, Perry Prescott, Lela Prince, Donald Ramsey, Alma Thornton, Agnes Wright.

March 12, 1975

Admissions — Harold Barger, Margaret Berger, Flora Blake, Lila Berton, Robert Kirby, Ada Powers, Judy Raymer, Bennie Robinson, Donnie Smith, Mary Lee Wilburn, Lloyd Woodworth.

Discharges — Mary Austin, Shirley Billig, Raymond Garcia, Roy Mount, Marie Stroup, Alice Vasbinder, Sadie Walker, Lila Burton.

March 13, 1975

Admissions — Charles Adler, Anseld Akeley, Renay Copeland, Elizabeth Elliott, Harry Holmes, O. C. Hunkins, Judy Lavender, Russell Lewis, Esther McKee, Berry Rivers, Otto Schwanke, Marie Vaughn, Irene Williams,

Discharges — Anseld Akeley (exp.), Ruben Bethea, Flora Blake, Irdy Brimlow, Daniel Cullum, Sarah Donahue, Albert Hoexter, Anna Huff, Densby Jackson, Irene Kleinhans, Cleveland Lyles, Esther McKee (exp.), Evelyn Morrison, Odis Prescott, Lois Robinson, Helen Siumpson, Bernard Wooden.

March 14, 1975

Admissions — Frances Allen, Cheryl Ballard, Arthur Casey, William Compton, Essie Dewberry, John Gaynor, Arnold Kidd, Myra Lester, Irene Perry, Kenneth Smith, Tressie Tomlinson.

Discharges — Mary Batson, Belvia Bolerjack, Robert Edwards, Angelo Miele, Margaret Nightingale, Ann Olsen, Zetta Rittenhouse, Berry Rivers, Donnie Smith, Bella Troici.

March 15, 1975

Admissions — Ruth Bowers, Ward Brigham, Willie English, Kenneth Hall, Para Lee Miller, Carley Wittwer.

Discharges — Charles Adler, Frances Allen, Dan Bigelow, Allie Brown, Daniel Chippewa, Earl Cole, Archie Davis, Ruth Davis, Essie Dewberry, Mack English, Carroll Johnson, Sharon Johnson, Arnold Kidd, Judy Lavender, George Roberts, Frank Schaffer, Kenneth Smigh, Loca Spears, Flossie Tate, Roberta Toston, Marie Vaughn, Demetrius Williams.

Wanted
CLEAN USED CARS
CASH PAID
Chuck's Car Mart
453-3255
300 Hwy. 27, South
Avon Park

PUBLIC NOTICES
"BECAUSE THE PEOPLE MUST KNOW"

IN THE CIRCUIT COURT OF THE TENTH JUDICIAL CIRCUIT OF FLORIDA, IN AND FOR HIGHLANDS COUNTY, FLORIDA
CIVIL ACTION
CASE NO. 75-96-F

IN RE: The marriage of
JANET D. CRADDOCK
Petitioner
and
DANNY R. CRADDOCK,
Respondent

NOTICE OF ACTION
NO PROPERTY

TO: DANNY R. CRADDOCK
Address unknown

YOU ARE HEREBY NOTIFIED that an action for dissolution of marriage has been filed against you and you are required to serve a copy of your written defenses, if any, to it on the plaintiff's attorney, whose name and address is JONATHAN H. HANCOCK, c-o Hancock & Ables, P.O. Box 1743, Sebring, Fla. 33870, and file the original with the clerk of the above st[illegible] court on or before April 25, [illegible]therwise a judgment may be en[illegible]d against you for the relief demanded in the complaint or petition.

WITNESS my hand and the seal of said Court on March 17, 1975.

SEAL Earl Rich
As Clerk of said Circuit Court
By: Robert W. Germaine
Deputy Clerk

March 27; April 3, 10, 17, 1975

IN THE CIRCUIT COURT TENTH JUDICIAL CIRCUIT OF FLORIDA IN AND FOR HIGHLANDS COUNTY

JERRY LEE SULLIVAN and JENNIE BEE SULLIVAN, his wife,
Plaintiffs,
vs. CASE NO. 75-42G
RANDOLPH MOSE BRYANT, a-k-a R. M. BRYANT, and BERNICE K. BRYANT, his wife; JOE B. BRYANT and PEARL BRYANT, his wife; PLATO T. CARLISLE and NORMA L. CARLISLE, his wife; W. F. WOLFE and --- WOLFE, his wife, if married; H. T. PETERSON and TRUDIE PETERSON, his wife; and W. MATCHETT and C. A. MATCHETT, his wife; and ALL OTHERS CLAIMING BY, THROUGH, UNDER OR AGAINST THEM AND ALL PARTIES OR PERSONS HAVING OR CLAIMING ANY RIGHT, TITLE OR INTEREST TO THE PROPERTY INVOLVED HEREIN,
Defendants.

NOTICE OF SUIT
TO QUIET TITLE

IN THE NAME OF THE STATE OF FLORIDA:
TO THE DEFENDANTS: RANDOLPH MOSE BRYANT, a-k-a R. M. BRYANT, And BERNICE K. BRYANT, his wife; JOE B. BRYANT and PEARL BRYANT, his wife; PLATO T. CARLISLE and NORMA L. CARLISLE, his wife; W. F. WOLFE and -- WOLFE, his wife, if married; H. T. PETERSON and TRUDIE PETERSON, his wife; W. MATCHETT and C. A. MATCHETT, his wife; AND ALL OTHERS CLAIMING BY, THROUGH, UNDER OR AGAINST THEM AND ALL PARTIES OR PERSONS HAVING OR CLAIMING ANY RIGHT, TITLE OR INTEREST TO THE PROPERTY INVOLVED HEREIN.

If alive or if dead, his or her unknown heirs, debtees, legatees, or grantees, and to all other persons or parties claiming by, through, under or against them, all parties or persons claiming any right, title, or interest in and to the following described property situated in Highlands County, Florida:

Lots 8 and 9, Block "H" of Marsh's Subdivision of Block "F", Price and Gorham's Subdivision, in Section 27, Township 33 South, Range 28 East, Highlands County, Florida.

You, and each of you, are notified that suit to quiet title to the above described property has been filed a[illegible] you and you are required to se[illegible] copy of your answer to the complaint on the Plaintiffs attorney, MERVIN REHRER, and file the original in the office of the Clerk of the Circuit Court on or before April 16, 1975; otherwise the allegations of the complaint will be taken as confessed, this notice shall be published once a week for four consecutive weeks in the Avon Park Sun.

DATED this 7th day of March 1975.

(s) Earl Rich
Clerk, Circuit Court,
Highlands County, Florida
(s) Bruce Strenth
(Seal) Deputy Clerk

March 13, 20, 27; April 3, 1975

ORDINANCE NO. 583

AN ORDINANCE TO AMEND CHAPTER 7 OF THE CODE TO TERMINATE ISSUANCE OF CONSTRUCTION INDUSTRY OCCUPATIONAL LICENSES TO PERSONS WITHOUT EXAMINATION OR QUALIFICATION

WHEREAS, the City Council of the City of Avon Park, upon recommendation of the Contractor's Competency Board, has decided that sufficient time has now elapsed within which persons previously pursuing the building trades occupation in the City of Avon Park could obtain certification without examination;

NOW, THEREFORE,, be it ordained by the City Council of the City of Avon Park, Florida that the second paragraph of Section 7-36 of the Code of Ordinances of the City of Avon Park is hereby repealed but not to invalidate any certification previously issued under that paragraph.

PASSED AND ADOPTED BY THE CITY COUNCIL OF THE CITY OF AVON PARK, FLORIDA this 24th day of March, 1975.

(s) Wendell W. Williams, President
Attest:
(s) Malcolm K. Crews, City Clerk
APPROVED this 24th day of March, 1975.
(s) J. Marshall Davis, Mayor
APPROVED as to form and content.
Jonathan H. Hancock, City Attorney
March 27, 1975

IN THE CIRCUIT COURT, TENTH JUDICIAL CIRCUIT IN AND FOR HIGHLANDS COUNTY, FLORIDA.
CIVIL ACTION NO. 75-52-G

ALICE NIERSTHEIMER,
Plaintiff,
-vs-
WARREN SMADBECK, et al,
Defendants.

NOTICE OF SUIT
PROPERTY

TO: WARREN SMADBECK
125 E. 23rd Street
New York, N.Y.
ARTHUR SMADBECK
125 E. 23rd Street
New York, N.Y.
ANNA WAGNER
125 E. 23rd Street
New York, N.Y.
OR IF ANY OF THE AFORESAID PERSONS IS DEAD, THEN HIS OR HER UNKNOWN HEIRS, DEVISEES, LEGATEES OR GRANTEES; AND ANY AND ALL OTHER PERSONS OR PARTIES CLAIMING BY, THROUGH, UNDER OR AGAINST THEM; PALMETTO LAND COMPANY, INC., a dissolved Florida Corporation, and ALL PARTIES CLAIMING ANY INTEREST, BY, THROUGH, UNDER OR AGAINST SAID CORPORATION; and ALL PERSONS OR PARTIES HAVING OR CLAIMING ANY RIGHT, TITLE OR INTEREST IN AND TO THE PREMISES INVOLVED IN THIS SUIT.

YOU ARE HEREBY NOTIFIED that an action to Quiet Title to the following described property in Highlands County, Florida:

Lots 8569 to 8573, inclusive, AVON PARK LAKES, Unit 26, according to the plat thereof recorded in Plat Book 5, page 25, Public Records of Highlands County, Florida.
was filed against you and you are required to serve a copy of your written defenses, if any, to it on the Plaintiff's Attorney, whose name and address is:

David F. Lanier, P. O. Box 220, Avon Park, Florida 33825
and file the original with the Clerk of the above styled Court on or before April 28, 1975; otherwise a Judgment may be entered against you for the relief demanded in the complaint.

WITNESS my hand and the seal of said Court on this the 19th day of March, 1975.

EARL RICH,
As Clerk of Circuit Court
(s) Suzanne Jones
Deputy Clerk
(Seal)
March 27; April 3, 10, 17, 1975

IN THE CIRCUIT COURT TENTH JUDICIAL CIRCUIT OF FLORIDA IN AND FOR HIGHLANDS COUNTY
CIVIL ACTION NO. 75-100F

IN RE: The Marriage of
BETTY LOUISE ROBINSON,
Wife
and
K. C. ROBINSON,
Husband.

NOTICE OF SUIT
NO PROPERTY

TO: K. C. ROBINSON
16 Branch Villa
Camden, N.J. 08100.

YOU ARE HEREBY NOTIFIED that an action for dissolution of marriage has been filed against you and you are required to serve a copy of your written defenses, if any, to it on the plaintiff's attorney, whose name and address is: HUE E. NUNNALEE, 15 South Lake Avenue, Avon Park, Florida, 33825, and file the original with the Clerk of the above styled court on or before April 25, 1975, otherwise, a judgment may be entered against you for the relief demanded in the complaint or petition.

WITNESS my hand and the seal of said court on March 18, 1975.

Earl Rich, Clerk
By: Robert W. Germaine
Leputy Clerk
March 27; April 3, 10, 17, 1975

NOTICE TO CALL FOR
SEALED BIDS

Sealed Bids will be received by the District Board of Trustees for South Florida Junior College at the office of the President until 2:00 P.M., on April 9, 1975, at which time all bids will be publicly opened, for furnishing labor and materials and performing all work necessary and incidental to the Cleaning, Painting and Repair Work to the exterior of existing buildings at South Florida Junior College at Avon Park, Florida. All work shall be done in accordance with the drawings and specifications prepared by W. R. FRIZZELL ARCHITECTS, INC., Suite A, Lee County Motor Bank Building, Fort Myers, Florida 33901.

Each bid must be accompanied by a Bid Bond in form satisfactory to said Board, Certified Check or Cashier's Check in an amount not less than five (5) per cent of the total amount of the Bid as guarantee that the Bidder will, if awarded the Contract, enter into a written Contract with said Board satisfactory in form to said Board containing the penalty clause as required by Florida Law and requiring Workmen's Compensation and Public Liability Insurance and approval of subcontractors by said Board, in accordance with the accepted Bid and will give a Performance and Payment Bond satisfactory in form to said Board in the full amount of the Contract price within ten (10) days after the meeting of said Board at which said Contract is awarded.

Documents, including complete specifications, may be examined at the office of the President of South Florida Junior College. If necessary, copies of the documents may be obtained from said Architects at a cost set by the Architects.

No Bidder may withdraw his bid for a period of thirty (30) days after the date of bid opening.

Said Board reserves the right to reject any all bids received and to waive any and all formalities in regard therto.

DISTRICT BOARD OF TRUSTEES OF SOUTH FLORIDA JUNIOR COLLEGE
(s) Stanley N. Reeves, Chairman
District Board of Trustees
South Florida Junior College
ATTEST:
W. A. Stallard, President
South Florida Junior
March 20, 27; April 3, 1975

SAVE AT OUR HAPPY HOLIDAY SALE
You Win. Because We Don't Play Games.
WE REDEEM FEDERAL FOOD STAMPS
SHOP EARLY..ALL MARKETS CLOSED EASTER SUNDAY!
Pantry Pride
DISCOUNT FOODS
PRICES EFFECTIVE FROM DATE OF PUBLICATION THRU SATURDAY, MARCH 29th.
U.S. Highway 27 & West Main Street
AVON PARK



LYKES SUGAR CREEK
Smoked Ham
EITHER END 64¢ LB.
CENTER SLICES LB. $1.38

U.S. CHOICE — WESTERN BEEF
Chuck Blade Steak USDA CHOICE LB. 88¢

U.S. CHOICE — WESTERN BEEF Chuck Steak BONELESS	LB.	$1.18
U.S. CHOICE WESTERN BEEF Cube Steak	LB.	$1.88
U.S. CHOICE WESTERN BEEF LOIN T-Bone Steak	LB.	$1.88
U.S. CHOICE WESTERN BEEF LOIN Sirloin Steak	LB.	$1.58
U.S. CHOICE WESTERN BEEF CHUCK Shoulder Steak BONELESS	LB.	$1.58
U.S. CHOICE WESTERN BEEF LOIN Porterhouse Steak	LB.	$1.98
U.S. CHOICE WESTERN BEEF CHUCK Under Blade Pot ROAST	LB.	$1.28
U.S. CHOICE WESTERN BEEF CHUCK Crossrib Roast BONELESS	LB.	$1.48
SWIFT PREMIUM Sliced Bacon	LB. PKG.	$1.18
THE MEAT OF TOMORROW, TODAY Joshua Fillets	APPROX. 9 SERVINGS PER LB.	89¢
COPELAND Pork Sausage	1-LB. PKG.	88¢
GRADE 'A' FRESH ICED Fryer Quarters	LB.	54¢
GRADE 'A' FRESH ICED WHOLE Cut-Up Fryers	LB.	52¢
FRIED Fish Sticks	2 LB. PKG.	$1.55
DELICIOUS Fresh Smelts	2 LB. BAG	$1.29
U.S. CHOICE WESTERN FRESH Ground Chuck	LB.	$1.08
LEAN 3-LB. PKG. OR MORE Ground Beef	LB.	71¢

WE HAVE A FULL VARIETY OF LIVE EASTER PLANTS
• CUT FLOWERS
• CORSAGES
• ARTIFICIAL FLORAL ARRANGEMENTS
ALL REASONABLY PRICED

FRESH FRUITS & VEGETABLES

PINK FRESH Cantaloupes	EA.	59¢
LUSCIOUS Car. Yams	4 LBS.	$1
LUSCIOUS RED RIPE Watermelon	LB.	19¢
GARDEN Fresh Tomatoes	8 IN A TRAY	39¢
SWEET Florida Carrots	2 1-LB. BAGS	39¢
CRISP Red Radishes	3 6-OZ. BAGS	29¢
FLAVORFUL & NUTRITIOUS Mushrooms	1-LB. PKG.	98¢
FLORIDA PICK THE BEST Juice Oranges	10 FOR	49¢
MARIE'S ITALIAN GARLIC Salad Dressing	12-OZ. JAR	89¢
CALIFORNIA Pitted Dates	10-OZ. CUP	63¢

FROZEN FOODS

PET RITZ FROZEN ASSORTED FLAVORS Cream Pies	14-OZ. PKG.	49¢
BANQUET MEAT FROZEN •SALISBURY •TURKEY •CHICKEN Dinners	11-OZ. PKG.	49¢
P. L. BRAND FROZEN French Fries	5 LB. BAG	$1.29
TROPHY SLICED FROZEN Strawberries	3 10-OZ. PKGS.	$1
PANTRY PRIDE — FROZEN WHOLE Kernel Corn	24-OZ. BAG	69¢
PANTRY PRIDE FROZEN Orange Juice	6-OZ. CAN	20¢
PANTRY PRIDE FROZEN CUT Green Beans	3 9-OZ. PKGS.	$1

DARI & DELI

PANTRY PRIDE SLICED Meat Bologna	1-LB. PKG.	78¢
FULLY COOKED Mohawk Ham	3 LB. CAN	$3.99
LUM'S BEEF FRANKS OR Hot Dogs	10-OZ. PKG.	69¢
TALMADGE Chicken Franks	2 12-OZ. PKGS.	89¢
IMPORTED SLICED Dak Bacon	1-LB. CAN	$1.39
IMPORTED SLICED Dak Danish Ham	10-OZ. PKG.	$1.79
LYKES SPECIAL Sliced Salami	12-OZ. PKG.	95¢
LAND O'FROST SLICED Smoked Meats	2 3-OZ. PKGS.	89¢
PANTRY PRIDE GRADE 'A' LOW FAT Power 99 Milk	HALF GAL. CONT.	86¢
PANTRY PRIDE QUARTERS Margarine	1-LB. PKG.	48¢
PANTRY PRIDE Sour Cream	PINT CONT.	49¢
PANTRY PRIDE Coffee Cream	HALF PINT CONT.	38¢
PANTRY PRIDE COLORED (CHEESE FOOD) American Singles	12-OZ. PKG.	90¢
PANTRY PRIDE Half & Half	QT. CONT.	79¢
TROPICANA PURE Orange Juice	2 QT. CONTS.	69¢



COFFEE-TEA-COCOA-MILK

PANTRY PRIDE INSTANT Dry Milk	20 QT. PKG.	$3.79
PANTRY PRIDE REG. OR ELEC. PERK Coffee	16-OZ. BAG	89¢
PANTRY PRIDE Tea Bags	BOX OF 100	99¢
CARNATION'S Evaporated Milk	14½-OZ. CAN	27¢
DELICIOUS DRINK Nestle's Quik	16-OZ. CAN	92¢
TETLEY'S INSTANT Ice Tea Mix	24-OZ. JAR	$1.37

SODAS-WINE-SNACKS

LOCAL RITZ Sodas ALL FLAVORS	5 28-OZ. NO RET. BTLS.	$1
PANTRY PRIDE Snack Crackers	12-OZ. BOX	47¢
PLANTER'S DRY Roast Peanuts	12-OZ. JAR	90¢
PANTRY PRIDE Potato Chips	8-OZ. BAG	59¢
PETRI VIN Rose Wine	HALF GALLON	$2.59
MANISCHEWITZ Concord Wine	FIFTH BTL.	$1.66

MACARONI-RICE-MEAL-BEANS

PANTRY PRIDE THIN Spaghetti	1-LB. BOX	45¢
SOUTHERN FAIR Corn Meal	24-OZ. BAG	45¢
ENRICHED PRE COOKED Minute Rice	7-OZ. BOX	43¢
PANTRY PRIDE Elbow Macaroni	1-LB. BOX	45¢
LONG GRAIN Riceland Rice	5 LB. BAG	$1.72

SPICES & CONDIMENTS

FRENCH'S WORCESTERSHIRE Sauce	10-OZ. BTL.	48¢
PANTRY PRIDE Mayonnaise	32-OZ. JAR	95¢
TRAPPEY'S MEXI PEP Hot Sauce	3-OZ. BTL.	20¢
LAWRY'S Garlic Salt	3-OZ. BTL.	46¢

CANNED JUICE & FRUITS

MUSSELMAN'S Apple Juice	32-OZ. BTL.	45¢
RITTER'S Tomato Juice	32-OZ. BTL.	49¢
BARONET CALIF. CUT YELLOW Cling Peaches	29-OZ. CAN	55¢
FRUIT & HONEY Fruit Cocktail	3 16-OZ. CANS	$1
MUSSELMAN'S Apple Sauce	50-OZ. JAR	99¢
PANTRY PRIDE Pineapple Juice	46-OZ. CAN	62¢
PANTRY PRIDE Pear Halves	16-OZ. CAN	43¢

CANNED MEATS & FISH

PANTRY PRIDE CHUNK Light Tuna	6½-OZ. CAN	44¢
BUITONI'S Meat Ravioli	15-OZ. CAN	46¢
DINTY MOORE Beef Stew	24-OZ. CAN	89¢
LIBBY'S Beef Stew	15-OZ. CAN	58¢
PANTRY PRIDE CHUNK White Tuna	6½-OZ. CAN	58¢
GEISHA White Tuna	7-OZ. CAN	73¢

PICKLES-OLIVES-JELLY

MILD SWEET SLICES Heinz Pickles	16-OZ. JAR	49¢
HEINZ HAMBURGER Sliced Dills	32-OZ. JAR	75¢
PANTRY PRIDE MANZ. THROWN Stuffed Olives	7-OZ. BTL.	64¢
SMUCKER'S Preserves BLUEBERRY	12-OZ. JAR	78¢
LINDSAY GIANT Ripe Olives	7½-OZ. CAN	48¢

PAPER PRODUCTS

WHITE Paper Plates	PKG. OF 100	75¢
HUDSON'S 162-1 PLY ROLL Decorated Towels	JUMBO ROLL	45¢

BROWN AND SERVE
Pantry Pride Rolls • TWIN • PARTY FLAKE • CLOVER LEAF
PKGS. OF 12 3/$1.09

CANNED VEGETABLES

LARSEN'S Veg-All	3 16-OZ. CANS	89¢
LIBBY'S SMALL Whole Beets	16-OZ. CAN	33¢
PROGRESSO Tomato Sauce	15-OZ. CAN	35¢
AMERICAN BEAUTY Pinto Beans	15-OZ. CAN	28¢
PANTRY PRIDE Cut Green Beans	15½-OZ. CAN	29¢
LIBBY'S Sliced Carrots	16-OZ. CAN	27¢
PANTRY PRIDE Calif. Tomatoes	16-OZ. CAN	29¢

BAKING NEEDS

PANTRY PRIDE Flour PLAIN OR SELF RISING	5 LB. BAG	85¢
SOFTASILK Cake Flour	32-OZ. BOX	63¢
PANTRY PRIDE Cake Mixes	19-OZ. BOX	57¢
GOOD FOR DESSERTS Nestle's Morsels	6-OZ. BAG	56¢
PANTRY PRIDE — CHOC. OR VANILLA Frosting Mix	13-OZ. BOX	68¢

PET FOOD

HUNTER'S CHOICE Dog Food	25 LB. BAG	$3.99
FRISKIES ALL VARIETIES Dry Cat Food	22-OZ. PKG.	51¢
CAT FOOD Meow Mix	18-OZ. BAG	57¢
DRY DOG FOOD Gaines Meal	5 LB. BAG	$1.37

CLEANING AIDS

KNOCKS OUT DIRT Punch Detergent	49-OZ. BOX	79¢
FOR THE BATHROOM 409 Cleaner	20-OZ. CAN	89¢
TEXIZE PINE POWER Disinfectant	8-OZ. CAN	39¢
PANTRY PRIDE — SPRAY ON Window Cleaner	19-OZ. CAN	39¢

REFRESHING
Genesee Beer
12-OZ. CANS 6/$1.25



WE REDEEM FEDERAL FOOD STAMPS

WE RESERVE THE RIGHT TO LIMIT QUANTITIES. ALL CLERICAL TYPO...

Brentwood Mobile Court News

Fifty Eight Attend Rimes Party

Fifty-eight attended the "Come As You Are" party at the home of Mr. and Mrs. Harold Rimes Tuesday afternoon when they served iced tea, punch, sandwiches and cookies. Every one had a thoroughly enjoyable time at this impromptu affair.

Leon and Margaret Van Buskirk enjoyed visits from both friends and relatives this week. Their cousins, Donald Van Buskirk, of St. Petersburg, and Mr. and Mrs. Ernest Van Buskirk of northern Pennsylvania, spent Tuesday afternoon here with them.

Wednesday, friends from Tully, N.Y., Mr. and Mrs. Robert Usher and Mr. and Mrs. Karl Cole came of Zephyrhills for the day. Thursday, another Tully, N.Y., couple, Mr. and Mrs. Howard Ellis drove over from Clearwater for a surprise visit. Seems like Leon and Margaret found a good way to catch up on the gossip from "back home"!!

Mr. and Mrs. Paul Van Etten from Corning, N.Y. were weekend guests of Mr. and Mrs. A. Warren Dayton.

Mr. and Mrs. Charles Mackey and Mrs. McCoy of Carlisle, Pa. visited Mrs. Emil Holaday on Friday, March 21.

Mr. and Mrs. Richard Mackey and daughters, Barbara and Melissa of Dayton, Ohio, are spending some time with Mrs. Emil Holaday. Mrs. Mackey is Mrs. Holaday's daughter. They are enjoying the beautiful Florida sunshine.

Edith and Marion Walling, Mary and Howard Walker, Ruby and Glenn Pearson and granddaughter, Doris and Lawrence Yallup visited Irene and Hubert Johnson at Indian Lakes Estates. The Johnson's have been staying at Hubert's sister's home there for a week or so.

Mr. and Mrs. Dana Didrick and Mr. James Miller returned Sunday after spending the week with their son, Dr. Barton Didrick and his family on the St. Johns River near DeLand. Barton, Carol, Doug and Don live in Orrville, Ohio. They have visited in our Court several times.

Coffee Hour Wednesday morning was well attended, as usual. This is a very popular activity here in the court.

Mr. Noel France, son of Mr. and Mrs. Paul France, arrived Friday for a few days' visit with his parents. Paul is still at Walker Memorial Hospital but is expected to come home in a few days, we are happy to report.

The Thursday potluck dinner was attended by about 45 of our number. As usual we had lots of luscious food. The get together was enjoyed by all.

Bonnie Brae Mobile Court News

Park Residents See Slides Of Europe

By MARGIE WELLS

People who attended the business meeting in the recreation hall on Friday evening were delighted with the results of the "face lifting" which the hall has undergone in recent weeks. Mr. Bohland provided materials for a new acoustical ceiling and several men in the park gave unselfishly of their time to install the ceiling.

The next project was sponsored by the women's exercise class for the purpose of raising money to finish the floor and a silent auction was held for this purpose. Again the men of the park did the work of cleaning and staining the cement with a stain which will be very durable and easy to clean. Space does not permit listing all who had a part in these improvements, either in donating material or labor, but it is much appreciated by all in the park. "Togetherness" has proved to be more than a mere word at Bonnie Brae, it is action!

Mr. and Mrs. Mac McDougal of Blenheim, Ontario, Canada, are new residents of Bonnie Brae. They have bought the mobile home of Carrie Jones who is returning to Indiana to make her home.

Tuesday night dinner guests of Margie and P. D. Wells were Mr. and Mrs. Francis Steele who are residing at Saddlebag Lake in Lake Wales.

Edward Breske of Lake Josephine and his sister-in-law, Mrs. Helen Figlak of Detroit, Mich. spent Thursday evening visiting Thelma Miller.

Gert Bohland left this week for Chicago where she will be visiting her two daughters and grandchildren.

The slides on Holland, Germany and Switzerland which were shown by Frank Webster Friday evening were beautiful. We wish to thank Frank and Argus Sheridan for showing their slides this season and urge anyone having slides at home to bring them down next year to help Frank in this project.

With the arrival of our new, larger, permanently-hung screen the pictures will be even more enjoyable in the future. We know from personal viewing that Dorothy and Ralph Carroll have some beautiful slides which can be shown next year. We want to give special thanks to Tom Chockley for the loan of his screen during this year. The next showing of slides will be on April 4 when Marvin Draper will show his slides of Nova Scotia and Niagara Falls.

Rozzie and Lester Parkhurst and Edna Clark were dinner guests of Mr. and Mrs. Cedric Weirman on Friday evening.

Mike Krafjack arrived on Saturday morning to visit his grandfather, Roy Podewels. Accompanying him are Kathy Hanson and Bruce Cahill, all of Janesville, Wisc. They spent Sunday visiting Cypress Gardens and Bok Tower and then on Monday left for Key West for a few days before returning to Avon Park for the remainder of the week.

Thelma Miller entertained Helen Dyce, Blanche Hance, Lee Hoffman, Max Putman and Roy Podewels at her mobile home on Saturday evening for the weekly game of cards.

On Sunday, Naomi Black entertained the following guests at dinner at the Homestead restaurant in Sebring: Mr. and Mrs. James Chamberlain of Avon Park who were celebrating their 53rd wedding anniversary; Mr. and Mrs. Thomas Kirkpatrick of Avon Park who were celebrating their 49th wedding anniversary; Verna Hein who was observing her birthday; Betty and Connie Gough of Toronto, Canada; Mrs. Edna Clark who is returning to her home in Indiana this week; and Rozzie Parkhurst.

Sunday guests of Margie and P. D. Wells were brother, Leonard Harsh, of Fort Myers, and Mr. and Mrs. Ellis Rice of Bradenton, Fla.

Don't forget our Easter dinner next Sunday at 1:30. Ham will be furnished and everyone in the park is urged to attend and bring a covered dish.

NOTICE UNDER FICTITIOUS NAME LAW

Notice is hereby given that the undersigned, pursuant to the "Fictitious Name Statute", under Section 865.09 of the Florida Statutes as amended, will register with the Clerk of Circuit, Court, in and for Highlands County, Florida, upon receipt of proof of the publication of this notice the fictitious name to-wit: SAXON RANCH under which name we are engaged in business at P. O. Box 756 in Avon Park, Florida and that the owner of said business is: SAXON GROVES, INC.

Dated at Avon Park, Highlands County, Florida, this 17 day of March, A.D. 1975.

(s) Wilbur Sachsenmaier, Pres
(s) Barbara W. Sachsenmaier, Vice Pres.
(s) R. W. Sachsenmaier
(s) Ellen S. Martin

March 27; April 3, 10, 17, 1975

IN THE CIRCUIT COURT TENTH JUDICIAL CIRCUIT OF FLORIDA IN AND FOR HIGHLANDS COUNTY

CIVIL ACTION NO. 75-101-F

IN RE: The Marriage of
LOUISE DAVIS FOSTER,
Wife
and
DONALD FOSTER,
Husband.

NOTICE OF SUIT NO PROPERTY

TO: DONALD FOSTER
New Land Dist.
Gregory Park P.O.
St. Chatine
Jamaica, W.I.

YOU ARE HEREBY NOTIFIED that an action for dissolution of marriage has been filed against you and you are required to serve a copy of your written defenses, if any, to it on the plaintiff's attorney, whose name and address is: HUE F. NUNNALLEE, 15 South Lake Avenue, Avon Park, Florida, 33825, and file the original with the Clerk of the above styled court on or before April 25, 1975; otherwise, a judgment may be entered against you for the relief demanded in the complaint or petition.

WITNESS my hand and the seal of said court on 18th of March 1975.

Earl Rich, Clerk
By: Robert W. Germaine
Deputy Clerk

March 27; April 3, 10, 17, 1975

IN THE CIRCUIT COURT TENTH JUDICIAL CIRCUIT OF FLORIDA IN AND FOR HIGHLANDS COUNTY
File No. 75-43

IN RE: ESTATE OF
HILDA M. TAYLOR
Deceased

NOTICE TO CREDITORS

To all creditors and all persons having claims or demands against said estate.

You, and each of you, are hereby notified and required to present any claims and demands which you, or either of you, may have against the estate of HILDA M. TAYLOR, deceased, to the Judge of the said Court, Courthouse Highlands County, Florida, within four months from the date of the first publication of this notice.

Each claim or demand must be in writing and must state the place of residence and post-office address of the claimant and must be sworn to by the claimant, his agent, or his attorney, or it will become void according to law.

Each creditor shall deliver sufficient copies of his claim to enable the Court to mail one to each personal representative.

Dated March 19, A.D., 1975.

Donald E. Harpfer
As Executor of
the Last Will and Testament of
HILDA M. TAYLOR,
Deceased.

March 27; April 3, 1975

Ridge Wisconsin Club Will Meet At Highlands Hammock State Park

Lake Placid, with committee members Mr. and Mrs. Arthur Kastner in charge, will host the next meeting of the Ridge Wisconsin Club on Tuesday, April 8, at Highlands Hammock State Park. Persons who have ever lived in Wisconsin, and their guests, are invited to attend.

Before the program there will be a pot luck meal starting at 12:30 p.m. Each person is requested to take a covered dish, table service, and beverage.

Harve Kollman, nationally known guide and fishing companion of Presidents, will present a demonstration of scientific casting and give tips on fishing for both men and women. He is requesting persons to take their rods and reels to the meeting so that he can demonstrate with their equipment. During the program you may wish to ask him about Gypsy Rose Lee and Adlai Stevenson.

The club, which has no fees or dues, is comprised of Wisconsin people living at Lake Wales, Frostproof, Avon Park, Sebring, and Lake Placid. Each town selects a President of the month and presents a program after the noon meal.



"I NEVER FIRED a gun in my life" said Ann Jackson as she gives her impression of firing from the hip with the Model 1400 Winchester 12 guage field gun that she won during the Band Day Drawing last Saturday. She'd much rather have an organ. Photo—Miller.

Easter-great day to dine out



This Is the Relaxing Way to Enjoy Easter Dinner

Take it easy this year. We'll do the work, and serve you a home-style dinner you'll boast about... and with our clean, pleasant surroundings, the whole family'll love it. Spend Easter with US!

Call for Reservations Now!

465-2434 ... IN LAKE PLACID

TOWERVIEW RESTAURANT

Buying?



Building?



We're Lending!

If you have got plans for a home of your own this year, come and see the home loan experts at First Federal Savings and Loan.

We will give you all the facts you need. Facts about down payment, closing costs, interest charges, open-end clauses, pre-payment options, and the hundred-and-one other things you need to know before you finance.

And remember:
FIRST FEDERAL OFFERS CONVENTIONAL LOANS OF UP TO 95% OF VALUE FOR OWNER-OCCUPIED HOMES.

FSLIC

First Federal Savings

and Loan Association of Highlands County

NOW with FOUR locations...

Avon Park	Sebring	Southgate	Lake Placid
1089 W. Main Street	126 E. Center Ave	Shopping Center	Corner of Oak & Park
453-6671	385-1551	385-2519	465-2512

SAVE AT WINN DIXIE YOUR GOOD NEIGHBOR STORE

Delicious Easter Feasts begin at Winn-Dixie!

Mar. 27, 1975



WE WELCOME FOOD STAMP SHOPPERS

STORE HOURS-LAKE PLACID
Mon.-Wed. 8:30-6:30
Thurs.-Fri. 8:30 a.m.-9 p.m.
Sat. 8:30-7 p.m.

STORE HOURS AVON PARK
Mon.-Thurs. 8:30-6:30
Fri. 8:30 a.m.-9 p.m.
Sat. 8:30-7 p.m.

STORE HOURS - SEBRING
Mon.-Wed. 8:30-6:30
Thurs. 8:30-7 p.m.
Fri. 8:30-9 p.m.
Sat. 8:30-7 p.m.

PRICES EFFECTIVE MARCH 27-29
QUANTITY RESERVED

SAVE UP TO 36c
ALL POPULAR GRINDS OF
COFFEE
FOLGERS 1-LB. CAN **79c**
ASTOR **69c**
LIMIT 1 YOUR CHOICE PLEASE

SAVE 23c
GOLD MEDAL OR PILLSBURY PLAIN, UNBLEACHED OR SELF RISING
FLOUR
5-LB. BAG **69c**
LIMIT 1 YOUR CHOICE PLEASE

CRACKN' GOOD
COOKIES
3 9½ OZ. PKG. **$1.00**

SAVE 20c
LAND O SUNSHINE
BUTTER
1-LB. PKG. **69c**
LIMIT 1 PLEASE

SAVE 36c
SHORTENING
CRISCO **$1.59** ASTOR **$1.29**
3-LB. CAN
LIMIT 1 YOUR CHOICE PLEASE



PILLSBURY, BETTY CROCKER OR DIXIE DARLING
CAKE MIXES 18½-OZ. PKG. **59c**

CRACKIN GOOD REGULAR OR DIP STYLE
POTATO CHIPS 9-OZ. TWIN PAK **69c**



DIXIE DARLING WHEAT GERM
Bread 2 20-OZ. LOAVES **89c**
DIXIE DARLING HAMBURGER OR
Wiener Buns 3 8-PK. PKGS. **$1.00**
THRIFTY MAID LONG GRAIN
Rice 3-LB. PKG. **98c**
CRACKIN GOOD
Saltines 1-LB. PKG. **49c**
SPARKY CHARCOAL
Briquettes 20-LB. BAG **$1.39**

DEEP SOUTH
Peanut Butter 28-OZ. JAR **99c**
STOKELY REGULAR CUT
Green Beans 3 16-OZ. CANS **$1.00**
STOKELY, LIBBY OR ASTOR
Fruit Cocktail 2 16-OZ. CANS **88c**

SAVE 30c A LB.
U.S. CHOICE W-D BRAND
BOTTOM ROUND
ROAST
BONELESS
$1.29 LB.

PINEBREEZE GRADE A
LARGE EGGS
DOZ. **57c**
LIMIT 4 PLEASE

LYKES OR W-D BRAND
SMOKED HAMS
SHANK PORTION LB. **68c**
SAVE 21c A LB.

SAVE $1
MARKOFFER COOKED
CAN HAMS
3-LB. CAN **$3.99**
SLICED $4.49

U.S.D.A. GRADE A
W-D BRAND FROZEN REDI BASTED
TURKEYS
6 TO 9 LB. SIZE
LB. **59c**

U.S. CHOICE W-D BRAND
BOTTOM ROUND STEAK BONELESS LB. **$1.39**
SAVE 30c A LB.

U.S. CHOICE FRESH
LEG-O LAMB WHOLE LB. **$1.59**

W-D BRAND FRESH PURE
Ground Beef LB. **79c**
U.S. CHOICE W-D BRAND LEAN TENDER
Cubed Steaks LB. **$1.69** SAVE 30c A LB.
U.S. CHOICE W-D BRAND
Rump Roast BONELESS LB. **$1.49** SAVE 20c A LB.
W-D BRAND SLICED REGULAR OR
All-Beef Bologna 1-LB. PKG. **89c**
LYKES SUGAR CREEK WHOLE OR HALF
Boneless Hams LB. **$1.39**

LYKES OR W-D BRAND SMOKED
Picnics LB. **59c**
QUARTER SLICED PORK LOINS FOR
Pork Chops LB. **99c**
LYKES OR W-D BRAND WHOLE OR BUTT PORTION
Smoked Hams LB. **78c**
LYKES OR W-D BRAND CENTER CUT SMOKED
Ham Slices LB. **$1.28**
FISH FILLETS OF WHITE
Turbot LB. **79c**
PHILADELPHIA
Cream Cheese 2 3-OZ. PKGS. **99c**

TROPICANA FLORIDA
ORANGE JUICE
4 QTS. **$1**

U.S. NO. 1
SWEET POTATOES
5 LBS. **$1**

MRS. SMITHS
APPLE PIE
26-OZ. PKG. **79c**
LIMIT 4 PLEASE

THRIFTY MAID
ICE MILK
HALF GAL. **69c**
SAVE 13c

HARVEST FRESH
POLE BEANS LB. **29c**

U.S. FANCY MACINTOSH
Apples 4 LBS. BAG **69c**
HARVEST FRESH FLORIDA
Oranges 5 LBS. BAG **59c**
U.S. NO. 1 WHITE
Potatoes 10 LBS. BAG **59c**
U.S. NO. 1 IDAHO
Baking Potatoes 10-LB. MESH BAG **99c**

BANQUET COOK N BAG
MEAT ITEMS 4 5-OZ. PKGS. **$1**

ASTOR
Baby Limas 3 10-OZ. PKGS. **$1.00**
MCKENZIE MIXED
Vegetables 2 10-OZ. PKGS. **99c**
PET
Pie Shells 2 2-PAK PKGS. **99c**
WAKEFIELD
Crab Meat 8-OZ. PKG. **$2.49**

SUPERBRAND WHIPPED
Topping 8-OZ. BOWL **59c**
ALL VARIETIES JIFFY
Meat Suppers 2-LB. PKGS. LIMIT 6 PLEASE **99c**

WINN DIXIE COUPON
SAVE 7c WITH THIS COUPON & THE PURCHASE OF A 7 OZ. PKG. OF
PEPPERIDGE FARM
CUBE, CORNBREAD OR HERB **STUFFING** AT **41c** WITH COUPON
ONE COUPON PER CUSTOMER - COUPON EXPIRES MARCH 29



Calvin's Column

BY CALVIN GIBBS

Hi Friends,

The Easter season is here. Many relatives and friends have returned to commemorate the Resurrection of Christ with family and loved ones. Welcome home, best wishes for an enjoyable stay, and may God's blessing be bestowed upon each of you.

Friends, I am very anxious to receive suggestions from you, which may come under one of the headings usually included in this column, or which may very well come under an entirely different heading. Again, I remind you, this is your column too.

Poem of the week

An original by Rejane Brazeau; 6th Grader at Avon Park Middle School).



Rejane Brazeau

Easter is the time for bunnies,
Though it may seem very funny.
Easter is the time to sing,
Praises to Our Lord and King
Easter is the time for love,
Thanks to Our Father above.
So, at this special time of year,
Remember, Christ is always near.

Church News

Nathaniel Crummedy, son of Johnnie and Doretha McRae, was a graduate of "69" at Avon Park High School. He was a



Nathaniel Crummedy

member of the Glee Club and the first black employe of Winn Dixie. Johnnie will return to this area with the Fairlane Spiritual singers of Bogaluso, La.

The schedule is as follows: Saturday night, April 5, 8:00 p.m. at The Apostolic Church of Jesus; Sunday evening, April 6, 3:00 p.m. at the Church of God in Christ, Sebring, Florida; and Sunday night, April 6, 8:00 p.m. at The Church of God in Christ, Avon Park. Elder T. J. Brown, Elder H. Davis and Elder C. Black are the pastors of the churches cited above, in the same respective order. Let's make this a homecoming for a deserving youth.

The Apostolic Church of Jesus will join in the observance of Easter sunrise services at the Church of God by Faith on Easter Sunday morning at 6 a.m. Elder C. Fogle, pastor.

Observations or Comments

Mr. Bill Bozeman Curriculum Coordinator at Avon Park Middle School.

Under the new state funding system the relationship between average daily attendance and the money a school system receives has changed. As far as money goes, the attendance of students during only a few weeks is used in computing financing. What is really important, and always has been, is the fact that chronic absenteeism deprives the student of an opportunity to get all the benefit he can from school.

A very large percentage of students attend school because they want to, not because they have to. There is, of course, a state law which requires attendance of all students until they reach the age of sixteen.

It is the shared responsibility of the school and the home to impress upon students the importance of missing as few days as possible. It is a well documented fact that students who miss school chronically have lower achievement levels than those who are regular in attendance, even when students have equal abilities. Students who miss a great deal of school must also understand that an employer will not be as lenient as the school in dealing with absenteeism.

Miss Jacquelyn Jackson (teacher at Avon Park Middle School).

"I was more than flattered,

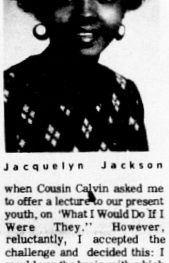

Jacquelyn Jackson

when Cousin Calvin asked me to offer a lecture to our present youth, on "What I Would Do If I Were They." However, reluctantly, I accepted the challenge and decided this: I would use the brain with which God has given me to its capacity. I would exercise my gratitude for this endowment by focusing my efforts in a direction which I considered pleasing to the Creator.

I would equip myself with every tool and weapon which would enhance my physical, social, and spiritual growth.

I would study and exemplify every humane quality within my potentials. I would do unto others as I would have them do unto me and last, but not least, I would always employ faith as my strength and salvation.

Humor of the week

I always have good luck, when I work for it.

English lesson for the week.

Wrong: It was me.
Right: It was I.
Explanation: Predicate nominative.
Question of the week:

What would you recommend to improve the living conditions in Avon Park?

Shirley (Hicks) McCauley (Local Graduate and parent): "I would recommend an invitation to industry and more business, so that maybe, more jobs would be available to students after school, and to adults."

Annie Doris (Hawes) Lewis (Business woman and parent): "Cleanliness is next to Godliness, so, I recommend more personal concern about ourselves, homes and surroundings. A sewage system sponsored at minimum cost by the city wouldn't hurt."

Rosa S. Lee (Parent and local graduate): "I recommend "unselfishness", because yes, we are our brothers keeper. I further recommend greater participation in civic and religious endeavors. These are privileges, but also responsibilities."

Caps off to Caps On

Julia Green Hunter has proven that you can make it, if you try. Julia, a product of the local school system has



Julia Green Hunter

qualified as a practical nurse and is now a source of inspiration at Hillcrest Convalescent Center in Avon Park.

Love and Marriage

The above caption was the vow and motto of B. J. Kirkland and the former Mary Bethel, who were joined in Holy matrimony during late February. Congratulations, B.J. and best wishes, Mary.

Citizen of the Week

This special honor goes to Mrs. Inez Wise, corner of 4th Street and Carolina Avenue. Mrs. Wise lives in a humble home by the side of the road, clean and a friend to mankind.

Short Holiday

Nathaniel Williams Jr. and Leon McRae were home for two days. These young athletes, who are both students at Fla. A and M University, Tallahassee, Florida had to return early to begin spring training.

Hospital

Those hospitalized at press time were as follows: Mary Lloyd, Willie Mitchell, Bennie Robinson, Daisy Scott and Melby Holness.

Thought Conditioner for the Week

Are you irritable, crabby, selfish or haughty? If so, it is about time that you take an introspective view of yourself. So, as Christ rose to a new birth, so can you. Pledge and pray: Renew a right spirit within me. Psalm 51:10.

Yours truly,
Calvin C. Gibbs



Walker Memorial Hospital employes are shown as they practiced the "Hip" Emergency Evaculation Carry as part of their orientation and training program. Pictured left to right are Mr. Earl Furbish, Course Instructor; Mrs. Mary Orr, R. N.; and Mrs. Mary Donesky, R.N.



Avon Park Fire Department and Walker Memorial Hospital staff are shown as they participated in a training session on the proper and safe use of fire extinguishers. Pictured left to right are Mr. Kelly Davidson, City Fireman; Mr. Herbert Carithers, Hospital Engineer; Mrs. Linda Durden, hospital employe; Captain Charles Howze, City Fireman; Chief Mack Flowers, Chief of City Fire Department.

Hospital Holds Orientation Program

Recently Walker Memorial Hospital conducted an Orientation Program for all of its new employes. Fifty-seven employes attended the two sessions which covered various topics such as the History of the Hospital, Objectives and Philosophies, Personnel Policies, Employe Benefits, Evacuation Carry Practice Sessions, Safety Skit, and Fire Extinguisher Demonstration.

Chief Mack Flowers, Captain Charles Howze, and other members of the Avon Park City Fire Department presented the Fire Extinguisher Demonstration. Since the Avon Park Fire Department is the primary provider of fire protection to the hospital, the employes participating in the orientation program were given a detailed demonstration of the new Ward-LaFrance fire truck recently acquired by the city.

Walker Memorial Hospital is proud to have these fifty-seven employes join their staff of well over two hundred.

Flower Judges To Meet Today

Flower show judges from District Nine, Florida Federation of Garden Clubs will meet at the garden center in Wauchula, March 27.

Program for the meeting will be color slides of the 1974 international horticultural exhibit in Vienna, Austria; flower designs created by members of the Vienna garden club, and views of gardens in the area.

The meeting will begin at 10 a.m. A short business meeting will precede the program. Lucheon will be served.

Mrs. Charles Trimmer, Rt. 1, Zolfo Springs, Fla. is reservations chairman.

Mrs. E. H. Harrington, of Fort Myers Beach, chairman of District 9 judges council, will preside at the business meeting.

INCOME TAX SERVICE
C. S. "Buck" Pardee
Office hours: 10-12 & 2-4.
100 S. Forest Ave.,
Avon Park
453-3459

HART MEMORIALS
ESTABLISHED 1955
U.S. HWY. 27, NORTH OF SEBRING
HIGHLANDS COUNTY'S OLDEST and LARGEST FULL SERVICE MONUMENT DEALER
BUILDING STONE for your BUSINESS and HOME

EAGLE FAMILY DISCOUNT STORES
ALL STORES OPEN EASTER SUNDAY 12-6
EASTER SALE
DISCOUNT PRICES ON EASTER CLOTHING FOR THE FAMILY!
NOW-SAVE UP TO 25% OR MORE BEFORE EASTER!
SOLD NATIONALLY FOR 10.00 TO 14.00
SOLIDS and FASHION PRINTS
3.99 MEN'S DRESS SLACKS FROM THE #1 MAKER
A top-label selection of wanted styles, easy-care fabrics, fashion colors. A brand you know for quality, comfort and good fit. Sizes 28 - 42.
OUR PRICE WAS 5.00 2.44 SAVE 18% MEN'S SHORT SLEEVE SHIRTS
Dress and sport shirts in a stay-neat blend of Dacron® polyester-cotton. Solids and fashion prints. Sizes S, M, L, XL.
9.88 DELUXE VINYL FOLDING CHAIR
Sturdy steel construction. Foam padded back and seat. Soft 'n strong PVC tubing wipes clean easily. Folds flat.
OUR PRICE WAS 69¢ 50¢ SAVE 27% 10W-30 MOTOR OIL, 1 QT.
Extends engine life, increases gas mileage. Keeps valves and lifters clean. Exclusive Eagle formula. 1 quart.
OUR PRICE WAS 89¢ 77¢ SAVE 11% CATES KOSHER DILL PICKLES
Premium whole dills with the crunch you love. From Cates, pickle packers since 1898. Giant size: 48 fl. oz.
MEN'S CLEARANCE!
MEN'S SLACKS SAVE 18% 2.44 WAS 2.99
Our no-iron cotton blend slacks are a neat polyester-cotton blend in checks & solids. 29-34.
66¢ MEN'S DRESS SOCKS
75% Orlon® acrylic-25% nylon. Wide range of fashion colors. 10 - 13.
99¢ FRUIT-OF-THE-LOOM TIES
Patterns with a top-fashion look. Quality tailoring at a low, low price.
1.47 30 QUART FOAM ICE CHEST
Lightweight styrofoam keeps food cold or hot for hours. Tubular metal handles. Lid can be used for tray.
WAS 54¢ 47¢ SAVE 13% JUMBO ROLL TOWELS
Absorbs like magic, gets up spills fast. 120 two-ply sheets, 11 x 11".
79¢ ½GAL. FABRIC SOFTENER
Eagle's concentrated formula reduces static electricity. 1/2 gallon.
88¢ AIRMICK SPRAY
Kills household germs, sanitizes the air and destroys odors. 14 oz.
79¢ BOYS' COTTON T-SHIRTS
Colorful cartoon characters. Crew neck, short sleeves. Sizes 4 - 6.
WAS 3.96 2.96 SAVE 1.00 MISSES' NYLON TOPS
Deep turtle neck, long sleeves, back zipper. Fashion colors. S, M, L.
JR. GALS' HOTSHOT BLUE DENIM JEANS 3.99
Flare legs, 4 pockets, belt loops, bar tacked construction. 100% cotton denim in navy with yellow stitching. 5 to 15.
1.47 6-PACK AMBER ICED TEA GLASSES
Shimmering opalescent amber fluted design holds a full 16 ozs. Six glasses to the pack - value priced at Eagle!
JUMBO 16 OZ. SIZE
WAS 3.49 2.97 SAVE 1.00 WOMEN'S SANDAL SPREE!
What a selection, what a value! Top fashion colors and styles. 5 to 10.
WAS 5.99 8.94 SAVE 1.00 MEN'S 8" WORK SHOES
Rugged vinyl uppers with ribbed oil-resistant sole. Tan, sizes 7 - 12.
4.97 BASKETBALL SHOES
Cushion arch. Sure-grip rubber soles. Full sponge insole. Sizes 7 - 12.
WAS 3.49 2.97 SAVE 1.00 WOMEN'S SANDAL SPREE!
What a selection, what a value! Top fashion colors and styles. 5 to 10.
WAS 3.49 5.88 SAVE 2.00 AM TRANSISTOR RADIO
Solid State. High fidelity tone. Carry it everywhere. Complete with batteries, earphone and hand strap. Boxed.
WAS 9.99 8.88 SAVE 1.00 24 PC. FLATWARE SET
Includes 6 each knife, fork, soup spoon, teaspoon. Won't tarnish.
WAS 2.49 1.19 SAVE 22% NEW! RIGHT GUARD DOUBLE PROTECTION
Protects you and your clothes from odor. 8 oz.
WAS 1.49 97¢ SAVE 21% THE DRY LOOK BY GILLETTE
Dry control formula for well groomed men. 7 oz.
48¢ JOHNY MOP CLEANER
Instant foaming action. Removes odors, bleaches too! 16 fl. oz. (1 pint)
57¢ OIL CAN POURING SPOUT
7½" size fits standard automotive oil cans. Brilliant chrome plate.
WAS 89¢ 66¢ SAVE 23% 2 QUART SAUCEPAN
White with black handle. Easy to clean porcelain enamel on steel. 2 quart.
165 CONVENIENT NEIGHBORHOOD LOCATIONS - THERE'S AN EAGLE FAMILY DISCOUNT STORE NEAR YOU!
We reserve the right to limit quantities!
Open daily 9 to 9. Sunday 'til 6

A-1 PLUMBING, INC.
let us solve your PLUMBING PROBLEMS
Residential & Commercial
A-1 Service A-1 Price
24 hour Service
No extra charge for Avon Park - Lake Placid - and vicinity.
Special Limited Time Get Acquainted Offer
$8.00 per hour - plus parts
Sebring Call 385-1033
Lake Placid Call 465-5796
Avon Park Call 385-1033
Licensed - Bonded - Insured
637 S. Commerce Ave. Sebring.

Smoking Clinic Planned At Hospital

Did you miss the last Five Day Stop Smoking Clinic? Do you want to "Kick the Habit"? Have you tried on your own and couldn't make it? Perhaps you won the victory and would like to recommend the plan to a friend.

Here's your opportunity. Another of the nationally well known 5 Day plans will be conducted in Sebring at Highlands General Hospital May 5-9, 1975, five evenings from 7:30-9:00 p.m. Call Highlands General 385-6101 or 453-5110, Extension 240 for a reservation. Watch the papers for further details.

MAN OR WOMAN
Full or Part Time
Must be of good character. Now available in your area, coin-operated Mini-Theaters. Featuring movies from Universal, Columbia, 20th Century Fox. Now operating in various Sears, Wards, W. T. Grant Stores, plus many more. No experience necessary. Minimum cash investment of $1,695.00 fully secured by equipment. For local personal interview write to: Kiddiorama Theaters. 604 Main St., Davenport, Iowa. 52803.

Winter Guest Membership Now Set At 622

SHUFFLEBOARD

Mar. 19, Four game winners were Louie and Ernie, Andy Clarke and Clay Kull.

Mar. 22, Four game winner was William Olson.

DANCES

Mar. 17, St. Patricks Day Party. The grand march was led by Catherine and Sylvan Baker and ended at the very pretty green and white decorated table, laden with many varieties of "finger" food. We had 3½ squares and several guests. The guests were Ann St. John, niece of Audrey Near, of Sherman, N.Y., Mr. and Mrs. Charles Fuller, of Frostproof, Mr. and Mrs. Herbert Doty of Liberty, Ind., guests of Alma Doty. The dancers were sorry to lear of the death of Elizabeth Clarke who had been a faithful worker for the square dances.

Mar. 21, Three squares. Visitors were Mrs. Frieda Koch and Mrs. Pearl Haldeman of Lansdale, Pa. It was nice to have Mabel and Cl[illegible] Cabezas with us. We missed Mildred and Glenn Long who are on the sick list.

March 18, Twelve couples from the dance group assembled at the Lake Placid Tower Restaurant for a complimentary dinner for Catherine and Sylven Baker in appreciation of their efforts in directing the dances on Mon. and Fri. nights at the club.

CARDS

Mar. 17, Pinochle, 10 tables. Dave Dickerson, 769. Helen Good, 761.

Mar. 21. Pinochle, 11 tables. Lee McFrederick, 870, Bruce Kline, 716.

Mar. 18, Bridge, Contract, Vi Lexa, 7380, Emma Carlson, 5070.

Mar. 20, Bridge Duplicate, 7 tables. No. - So. 1st., Ethyl Harden and Vi Lexa. 2nd., Edith Bates and Dorothy Wilde. 3rd., Juanita Bruce and H. Biever. Ea. - We., 1st Mr. and Mrs. W. Moon, 2nd., Mr. and Mrs. Bynner, 3rd. Jean Ludington and Maurice Brevoort.

CRAFTS

Mar. 20, Attendance 45. Hallie Wetmore and Bernice Wilder expressed their appreciation to all members for their help at the recent Hobby Show. The show was an outstanding success attracting nearly thirteen hundred visitors.

Members this week are finishing their projects of Leggs Eggs, egg carton ducks, Bargello and pine needles. As there is only one more class this year no new projects will be started.

Hallie asked all to bring fresh ideas for next year. She also needs leaders and hopes for many new projects.

POT LUCK DINNERS

Mar. 22, Hosts were Mr. and Mrs. Goddard and Mr. and Mrs. Leonard Cannon.

Mr. Shantz showed pictures of the Holy Land.

Visitors were Mr. and Mrs. Len Anspaugh from Michigan. Birthday honors to Mr. Lorne Shantz.

Visitors last week wer Mr. and Mrs. A. Patterson, Hampden, Maine., Mr. and Mrs. Virgil Mason and Karen, of Levant, Maine. The Robt. McArthurs, Bill McDougalls and the Oags all from Strathroy, Ont., and the Russell Hoovers of Wakarusa, Ind.

MEMBERSHIP

Herbert and Thelma Hoffman, Alden, N.Y., daughter and son-in-law of Walter and Esteile Swyers, have recently returned to the club. Total membership 622.

Hospitalized

Dolly Dunavent, Leonard Warner and George Mills.

ANNOUNCEMENT

The 1974-75 Club Directories have been printed and may be obtained at the clubhouse, one to a family.



NORTH LAKE AVENUE view of United's new Avon Park building with its pre-cast concrete and steel walls. Electronic tool center is being installed on second floor. First floor is reserved for a local switching center to be built in future. Each floor contains approximately 7,600 square feet of space.

TAG STOLEN

Charles Link of Avon Park reported to the Highlands County an Indiana motor vehicle tag belonging to him has been stolen. The theft was reported March 18.

TOOLS STOLEN

Angus Collins of S. Lake Avenue has reported theft of tools. No dollar value was set for the loss which was reported on March 20.

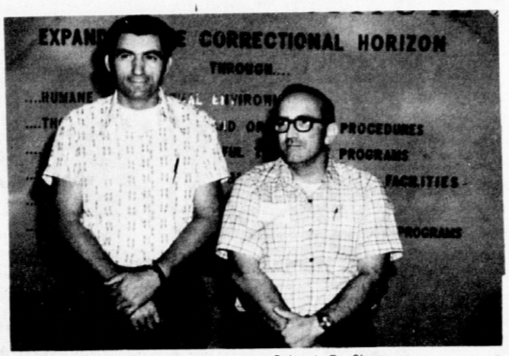

Royce C. Rouse Robert F. Shoro

Two APCI Employes Have Completed Correction Course

Avon Park Correctional Institution employes Royce C. Rouse and Robert F. Shoro have recently graduated from a four-week course taught at the Correctional Training Institute at Raiford, Fla.

Royce C. Rouse and his wife Hegal and son Michael live at Lake Anoka Estates. He is a veteran with 20 years service in the U. S. Army and retired last August at Ft. Ord, Calif. as SFC E7. Royce as a Correctional Officer I has been with the Division of Corrections for six months.

Retiring after 20 years years in the Navy as an E-6 cook, Robert F. Shoro has been with the Division of Corrections for a year as a steward and hopes to obtain the highest position possible in food service. He, his wife Ethel and children, Susan and Jackie live at Rt. 3, Sebring.

Speaker at the Feb. 28, 1975 graduation ceremony was Representative Sidney Martin, 26 District. Rep. Martin is a member of the Health and Rehabilitative Services, Committee on Corrections and Offenders Rehabilitation. He stated that funding for prisons needs to be increased in the next year, even though other programs may need to be cut due to the economy. Additionally, he indicated the mood of the legislature as ready to transfer prison operation from the Division of Health and Rehabilitative Services to a separate unit under the governor.

Mr. Martin spoke of pay for corrections employes as the "lowest in the world" and pledged to get proper compensation for corrections officers.

The 160-hour resident course covers Florida Division of Corrections (DC) administration and operation and work in human relations. The course for all DC employes is being taught to improve treatment, control and rehabilitation of inmates by increasing the effectiveness of employes.

The fulltime course earned the graduates nine semester credits from Lake City Community College. The course work included use of a computer-assisted training program developed by DC and taught in conjunction with the college.

The graduates will continue their training with 160 more hours taught by regional instructors at the various correctional institutions across Florida.

Resident Retires From Two Careers

Clifton A. McClelland, a native of Avon Park, retires after two careers. He retired in 1966 after twenty years in the U.S. Air Force and now is retiring after twenty years in education.

McClelland, son of the late John H. and Donna McClelland, lived in Avon Park where he attended school. He was elected president of his senior class of 1931 and a member of the football team. He finished at the University of Florida by earning his own way.

Following his graduation he was employed as a teacher at Central High School, Fayetteville, N.C.

At the beginning of World War II he was called into service with the Army Air Force. He served overseas as a logistics officer with the Eighth Air Forces in England.

Returning from World War II, he was employed as a training specialist with the Veterans Administration. During the Korean Conflict he was recalled to active service with the U.S. Air Force. His initial assignment was an instructor with the Air Force ROTC at Texas Technological University, Lubbock, Texas.

He served six years as Legislative Liaison Officer at Air Force Missile Test Center, Patrick AFB, Florida. He was active in many community development projects. He served on the Advisory Committee to establish Brevard Community College, and the Steering Committee to secure Florida Technological University.

Upon his reassignment from Patrick AFB he received many commendations for his community services. Former Governor Farris Bryant issued a special proclamation praising his activities. The Brevard County Commissioners issued a special resolution recognizing his work and the U.S. Air Force awarded him the Commendation Medal.

After his retirement as a Lt. Colonel in 1960 he was employed as Dean of Adult Education and Community Services at Southeastern Community College, Whiteville, North Carolina. Later he was appointed as Director of Personnel and Staff Development of the Columbus County Schools, Whiteville, N.C. from which he retired in March 1975.

He is married to the former Kathleen Beasley of Four Oaks, N.C. and they have two children, Dr. Clifton A. McClelland Jr. an attorney at law in Titusville, Florida and Jane B. McClelland a teacher in Lake City, Florida.

ROCKING CHAIR THEATRE
SOUTHGATE
SEBRING
Florida Premiere
Many of the air scenes were filmed over SEBRING AIRPORT... Robert Redford.
Fri. — 2:00, 7:00, & 9:00.
Sat.-Sun — 2:30, 4:30, 6:30 & 8:30.
Mon-Thurs. — 8:30 p.m.

ROBERT REDFORD
IN A GEORGE ROY HILL FILM
The Great WALDO PEPPER
Tickets available in advance for opening 4 days (Fri.,Sat. Sun. & Mon.)

Plans To Expand Program Announced

George Douglass, superintendent of Highlands County schools, has announced the expansion of the school's drug orientation program into a countywide program to reach each community. Aimed primarily at teachers and administrators, interested parents and citizens are invited to attend.

The program consists of three parts delivered in three separate sessions.

Part I is "Drug Classification," dealing with kinds, uses and abuses and is under the direction of Bill Foster, Sebring High School and assisted by Dr. Dan Davis, county staff.

Part II is "The History of Drugs," under the direction of Al Battle, Avon Park Elementary and assisted by Donnaa Brummitt, Lake Placid High School and Dr. Davis.

Part III is "What Can I Do As A Teacher?" the session is under the direction of Bob Sylvia, Avon Park High School and assisted by Dr. Davis.

All those directing or assisting in the three sessions have undergone extensive training at the Miami Drug Center. Their training is a part of the Highlands County School's program to train and inform staff on drug problems as they could affect the school system.

The schedule of remaining and the expanded program is:

Lake Placid High School — 3:15-4 p.m. Part I, April 9; Part II, April 16; Part III, April 23.

Avon Park High School — 3:15-4 p.m. Part I, April 30; Part II, May 7; Part III, May 14.

Retired Teachers To Meet

The Highlands County Retired Teachers will have its last luncheon meeting of the 1974-75 season will be held at the Florida Power Lounge, April 3, 11 a.m. After the business meeting, an installation service will be held.

Miss Faye Gordon will demonstrate the preparation of delicious, nutritious food, which is economical and easy-to-prepare. Her subject will be Diet and Health.

After this a covered-dish luncheon consisting of favorite dishes (utterly rich with calories), will be served.

Avon Park Sun
Section B
The Avon Park Sun, Avon Park, Fla., Mar. 27, 1975 1B



I am the resurrection and the life; he who believes in me, though he die, yet shall he live, and whoever lives and believes in me shall never die. (John 11:25)

These words of the Savior have more meaning than ever at Eastertime. On Easter Sunday we rejoice in Christ's victory over the grave and the promise of our own redemption. The churches of the community invite you to join them in celebrating this great Christian holiday in the worship service of your choice.

HIGHLANDS COUNTY BANK OF AVON PARK
FDIC
A FULL SERVICE BANK
CONVENIENTLY LOCATED CORNER OF 310 WEST MAIN STREET AND MICHIGAN AVENUE

This Series of Church Ads Is Being Published Through the Cooperation of the Local Ministerial Alliance and Is Sponsored By The Undersigned Individuals and Business Institutions

COMPLIMENTS OF
AVON CITRUS BANK

Highlands Janitorial Service
Master Cleaners of Carpets
Pressure Cleaning 385-4687

Jim's Auto Salvage
Cemetary Road, Sebring
385-6196

Boyer's Garage
1030 North Central
453-5646

Phillips Corner, Grocery
"If we don't have it, you don't need it."
202 E. Main, Avon Park, 453-3058

Charlie's Outboard
S. Highlands Ave. at Lake Denton
453-6060

PEGGY RAMER DRAPERIES
First Stop in Decorating
323 Brighton Road, Sebring Shores
Sebring, Fla. 385-7931

RIDGE TRAVEL AGENCY
Highlands County on Travel Agency
Sebring, Fla. 385-6141

SEBRING FEED STORE
The Store with Checkerboard Sign
161 S. Commerce
Sebring, Fla. 385-0545

J. D. Prescott
Grader Work & Paving
Rt. 2, Box 503-C, Sebring
385-0287

Coker Fuel
Gas at Its Best
Avon Park 453-6601
Sebring 385-0194

Bagwell Lumber Co.
T.W. Bagwell & Employees

Ridge Air-Conditioning, Inc. - Carrier
Commercial & Residential Sales & Service
Avon Park 453-3453, Sebring 385-7722
Corner of Bell & Flagin Ave.

Crews & Peebles Tractor Co.
Case, Farm Machinery
453-3142

Mar. 27, 1975

Royal's Fabric Center
"Where it's always a pleasure to serve you"
912 W. Main, Avon Park 453-5551

First Federal Savings & Loan
Association of Highlands County
Sebring - Avon Park - Lake Placid

I. H. Ford Motor Co.
Chevrolet-Oldsmobile Sales & Service
453-3259 453-4758

Fountain Funeral Home
"Attend the Church of your Choice"
129 S. Lake Ave.

Green's Surplus Store
Camping Supplies - Airplane Tires
Hardware - Army-Navy Surplus

Highlands County Bank of Avon Park
Conveniently Located at
310 W. Main St. Avon Park, Fla.

Hilltop Sales & Service, Inc.
Mower and Marine 453-4522

Homestead Restaurant
Highlands County Family Restaurant
Corner of Kenilworth Blvd. &
South Lakeview Drive, Sebring
385-2511

Kwik Wash Coin Laundromat
Soft Filtered Water - Attendant on Duty
Mr. and Mrs. L. Swiston, Proprietors
113 W. Main St., Avon Park

Lane's Records & TV
931 W. Main, Avon Park
453-4786

Lewis "Pure Oil Truck Stop"
Highway 27 South
Lake Placid 465-2114

Long's Air Conditioning, Inc.
Fedders A-C & Heating
Hwy. 27 North 453-7571

"The Lord Is My Shepherd"

Marine Brothers Concrete Company
465-4061

Maxcy's Securities, Inc.
Grove Caretaking & Harvesting
125 N. Ridgewood, Sebring
385-0749

Moseley Building Contractors
General Building & Electrical Contractors
1002 W. Main, Avon Park - 453-6255

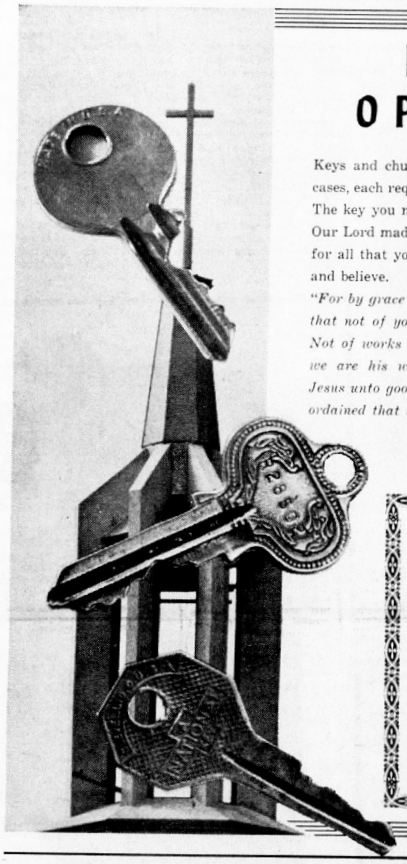

DOOR OPENERS

Keys and churches are door openers. In both cases, each require you to put forth some effort. The key you must insert in the lock and turn. Our Lord made the way to heaven even easier, for all that you have to do is present yourself and believe.

"For by grace are ye saved through faith; and that not of yourselves: it is the gift of God: Not of works lest any man should boast: For we are his workmanship, created in Christ Jesus unto good works, which God hath before ordained that we should walk in them."

EVERYONE IN THE CHURCH
THE CHURCH IN EVERYONE

The Church is God's appointed agency in this world for spreading the knowledge of His love for man and of His demand for man to respond to that love by loving his neighbor. Without this grounding in the love of God, no government or society or way of life will long persevere and the freedoms which we hold so dear will inevitably perish. Therefore, even from a selfish point of view, one should support the Church for the sake of the welfare of himself and his family. Beyond that, however, every person should uphold and participate in the Church because it tells the truth about man's life, death and destiny, the truth which alone will set him free to live as a child of God.

Coleman Adv. Serv.

Smith Lee
Boarding Home for the Aging
618 Highlands, Sebring
385-6549

Southernaire Motel
Mr. & Mrs. Roy D. Taylor, Owners
453-3165

Steel Products
Complete Welding Service
200 W. Canfield, Avon Park
453-3588

Stump Construction Co.
Residential - Commercial
385-8383

Sun 'n Lake Estates
Premier Community
Sebring 385-6181

Touchton Drugs
Avon Park 453-4253
Sebring 385-2525

Tower View Restaurant
Lobster & Stone Crabs in Season
U.S. 27 South, Lake Placid, 465-2434

Wells Motor Company
Urges you to attend
Worship on the Lord's Day.

Compliments of Whitaker Brothers, Inc.
South Main, Lake Placid, Fla.
465-2591

White Top Roof Coating Co.
Ronald E. Hathaway, Owner
Lake Placid 465-3222

Young's Gulf Service
Specializes in Tune-ups &
Engine Problems
U.S. Hwy. 27, W. Main, 453-9869

FIRST PRESBYTERIAN CHURCH
215 East Circle
Pastor: W. O. Ragsdale

Sunday School	9:45 a.m.
Morning Worship	11:00 a.m.
(Nursery every Sunday)	
Mid-week Bible Study	
Wednesday	7:00 p.m.
Choir Rehearsals - Wednesdays	
Children's Choir	6:30 p.m.
Adult Choir	8:00 p.m.
Family Night Supper	
Second Wednesday	6:30 p.m.
Prayer Group	
Fourth Wednesday	9:30 a.m.

MT. ZION CHRISTIAN METHODIST EPISCOPAL CHURCH
232 Castle Street
Pastor: C. W. Williams

Sunday School	9:45 A.M.
Morning Worship	11:00 A.M.
Prayer Meeting	7:00 p.m.
Womens Missionary Council—Wednesday	4:00 P.M.

FREEDOM ASSEMBLY INT. CHURCH
South Anoka and Center Streets
Avon Park, Florida 33825
Founder: Thomas H. Holmes

Bible Study	10:00 A.M.
Worship Service	11:00 A.M.
Evangelistic Service	7:30 P.M.
Wednesday Service	7:30 P.M.

FLORIDA AVENUE BAPTIST CHURCH
Pastor: Rev. Edwin Tharpe
Phone: 453-3539

Sunday School	9:45 A.M.
Morning Worship	11:00 A.M.
Training Union	6:30 P.M.
Evening Worship	7:30 P.M.
Mid-week Prayer Service	7:30 P.M.
Nursery Open All Services	

OUR LADY OF GRACE CATHOLIC CHURCH
Father George Fraser
E. Main St. — Phone 453-4757

Wed. and Sat. Mass	7:30 P.M.
Weekdays	8:00 A.M.
Sunday Masses	8:30 and 10:30 A.M.
Confessions Saturday	4:30 to 5:00 P.M.
	7:00 to 7:30 P.M.
Religious Instruction:	
Graders: Sunday	9:30 A.M.
High School Students Wed.	7:30 P.M.

RESURRECTION LUTHERAN CHURCH
Lutheran Church in America
Corner Main St. and Highlands Ave.
Rev. Elmer G. Gregg, Minister

Divine Services	9:30 a.m.
Sunday School	8:45 a.m.
Visitors Always Welcome	

ST. JOHN BAPTIST CHURCH
Rainbow Park
Pastor: Rev. Arthur Ausley

Sunday School	10:00 A.M.
Morning Worship	11:00 A.M.
Senior Choir Rehearsal—Monday	7:30 P.M.
Youth Program—Sunday	5:15 P.M.

THE CHURCH OF THE REDEEMER EPISCOPAL
E. Pleasant at Verona Sts.
The Rev. Frank Cleveland, Rector
Sunday Services

Eucharist	8:00 A.M.
Church School	9:00 A.M.
Family Service	10:00 A.M.
Wednesday Eucharist	9:30 A.M.

ST. MARK MISSIONARY BAPTIST CHURCH
Pastor: Rev. J. W. Daughrety

Sunday School	9:00 A.M.
Morning Worship	11:00 A.M.
Baptist Training Union	5:00 P.M.
Choir No. 1—Tuesday	7:00 P.M.
Choir No. 2 - Monday	5:00 P.M.
Prayer Meeting—Thursday	7:00 P.M.
Usher Board No. 1—Monday	8:00 P.M.
Usher Board No. 2—Friday	4:30 P.M.
Trustee Day—First Sunday	
Mission Day—Third Sunday	

FIRST UNITED METHODIST CHURCH
Minister: Bentley A. Williamston

Early service	8:45 a.m.
Sunday School	9:45 a.m.
Worship Service	10:55 a.m.
Evening Worship	7:00 p.m.
Youth Group	6:00 p.m.
Wednesday home study	7:00 P.M.

Nursery conducted during both the Church and Worship Service.

APOSTOLIC CHURCH OF JESUS
950 Carolina Ave.
Pastor: Elder Thomas J. Brown

Sunday School	10:00 A.M.
Morning Worship	11:30 A.M.
Tuesday Prayer Service	7:30 P.M.
Thursday Missionary	7:30 P.M.
Youth Program—Sunday	5:30 P.M.
Sunday Night Service	6:30 P.M.

WALKER MEMORIAL—SEVENTH-DAY ADVENTIST CHURCH
Across lake from Hospital
Pastor: R. M. Smith
Phone 453-7486

SATURDAY:	
Sabbath School	9:30 A.M.
Worship Hour	11:00 A.M.
Vespers	½ hour before sunset
WEDNESDAY:	
Prayer and Bible Study	7:30 P.M.

CHURCH OF JESUS CHRIST OF LATTER DAY SAINTS
Commonly known as the "Mormon Church"
Headquarters: Salt Lake City, Utah
Missionaries: Elder and Sister James H. Lee
Phone 385-3819, Sebring

Priesthood-Sunday, Sebring	
American Legion Hall	9:00 A.M.
Sunday School, Sebring, American Legion Hall	10:00 A.M.
Relief Society-Tuesday, 442 SE Lakeview Drive	9:00 A.M.
Sacrament Meeting,	12 noon

CHURCH OF THE NAZARENE
707 W. Main
Pastor: Byron Schortinghouse

Sunday School	9:45 A.M.
Morning Worship	11:00 A.M.
NYPS	6:00 P.M.
Evening Service	7:00 P.M.
Mid-week Service	7:00 P.M.

FELLOWSHIP BAPTIST CHURCH
Pastor: R. L. O'Quinn
1000 Thomas Street, Avon Park, Fla.

Sunday School	9:45 A.M.
Morning Worship	11:00 A.M.
Training Union	6:00 P.M.
Prayer Meeting - Wednesday	7:30 P.M.
Choir Practice—Wednesday	8:30 P.M.

Nurseries provided for all services

FIRST ASSEMBLY OF GOD
112 South Central Ave.
Pastor: Dennis Postell

Sunday School	10:00 A.M.
Morning Worship	11:00 A.M.
Young People (Christ Ambassadors)	6:00 P.M.
Evangelistic Service	7:00 P.M.
Wednesday Mid-week Prayer and Bible Study	7:30 P.M.

UNION CONGREGATIONAL CHURCH—UNITED CHURCH OF CHRIST
W. Church St. between N. Forest and Butler
Phone 453-3345

Sunday School	9:45 A.M.
Morning Worship	11:00 A.M.
Junior Youth Group	5:30 P.M.
Senior Youth Group	5:30 P.M.
Choir Practice—Wednesday	7:30 P.M.

Nursery for small children at Sunday School and Church Services

FIRST CHRISTIAN CHURCH
(Independent)
1011 W. Walnut St. - Phone 453-3261
Pastor: Clifford F. Dance

Bible School	9:45 A.M.
Morning Worship	10:30 A.M.
Youth Meeting	6:00 P.M.
Evening Service	7:00 P.M.

FIRST BAPTIST CHURCH
N. Lake and Church St.
Pastor: Aden D. Childress
Minister of Education and Youth: Thomas E. Leland
Minister of Music: Miss Syble Watson

Sunday School	9:45 A.M.
Morning Worship	11:00 A.M.
Training Union	6:30 P.M.
Evening Worship	7:45 p.m.
Mid-week Service—Wednesday	7:45 P.M.
Nursery Open All Services	

BEULAH BAPTIST CHURCH
1019 S. DeLaney
Pastor: Rev. Columbus L. Carter

Sunday School	9:30 A.M.
Morning Worship	11:00 A.M.
Thursday Prayer Meeting	7:00 P.M.
Youth Program: Fourth Sunday	11:00 A.M.
Home Mission: Fourth Sunday	6:00 P.M.
Bible Study: First and Second Sunday	5:00 P.M.
Teachers Meeting Tuesday	7:00 P.M.

CHRISTIAN SCIENCE SOCIETY
Corner Avon Blvd. and Highlands
Avon Park Lakes

Sunday Service	11:00 A.M.
Sunday School	11:00 A.M.
First Wednesday	2:00 P.M.
Reading Room—Friday	1:30-3:00 P.M.

CHURCH OF CHRIST
200 South Forest Avenue

Sunday Services:

Bible Study	10:00 A.M.
Morning Worship	11:00 A.M.
Evening Worship	7:00 P.M.
Wednesday:	
Bible Study	7:30 P.M.

CHURCH OF GOD
195 N. Florida Avenue
Rev. Alex Day, Pastor

Sunday School	9:45 A.M.
Morning Worship	11:00 A.M.
Evening Worship	7:00 P.M.
Family Night—Wednesday	7:30 P.M.



The News-Sun-Shopper want ad Way!

Call
385-6155
Or
453-4355

CLASSIFIED ADVERTISING INFORMATION

All copy must be in by Monday 5 p.m. of the week ad is to run.

Rate is: 10 words or less, $2.00. Each word over 10 is charged at 15 cents per word.

In SEBRING, Call 385-6155. In AVON PARK, Call 453-4355.

NOTICE TO ADVERTISERS CANCELLATIONS AND ERRORS

It is the responsibility of advertisers to read their ad upon publication and promptly advise us of any error. If an error of our making seriously affects the intent of the ad, we shall re-run it in the next available issue at no charge. Corrections and cancellations are limited to one insertion. Customers will be billed for errors and cancellations if The Sebring News is not contacted before 5 p.m. Monday following publication.

ANNOUNCEMENTS

1. Card of Thanks
2. Lost and Found
3. Personals
4. Special Notices
5. Travel Information
6. Day Nurseries
7. Conv. & Rest Homes
7A. Conv. Supplies
8. Babysitters
9. Good things to eat

EMPLOYMENT

10. Temporary Help
11. Female Help Wanted
12. Male Help Wanted
13. Help Wanted
14. Sales Help Wanted
15. Work Wanted Male or Female

FINANCIAL

16. Business Opportunities
17. Money to Loan
18. Mortgages
19. Investments

EDUCATION

20. Schools & Preparation for Employment

FARM & SUPPLIES

21. Seed & Supplies
22. Farm and Industrial Equipment
23. Feed and Fertilizer
24. Livestock, Supplies
25. Pets and Supplies

REAL ESTATE

26. Real Estate for Sale or Trade
26A. Real Estate for Sale or Lease
27. Mobile Home Supplies
28. Mobile Homes
29. Lots for Sale
30. Houses for Sale
31. Waterfront Property
32. Condominiums
33. Out-of-town Property
34. Farms and Acreage
35. Residential Income
36. Business Properties
37. Real Estate Wanted

RENTALS

38. Vacation and Resorts
39. Mobile Homes
40. Mobile Lots for Rent
40A. Travel Trailer Spaces For Rent
41. Cottages for Rent
42. Rooms for Rent
43. Roomate Wanted
44. Furnished Apartments
45. Furnished Houses
46. Unfurnished Apartments
47. Unfurnished Houses
48 Miscellaneous Rentals
49. Wanted to Rent
49a. Business and Office Properties for Rent

MERCHANDISE

50. Sale or Trade
51. Appliances
52. TV, Radio, Stereo
53. Antiques
54. Boats-Marine Equip.
55. Building Materials
56. Cameras, Equipment, Supplies
57. Fuel Oil and Wood
58. Machinery and Tools
59. Nursery & Gardening
60. Household Goods
61. Auctions
62. Musical Merchandise
63. Office and Business Equipment
64. Sporting Goods
64A. Swimming Pools
65. Campers and Trailers
65A. Motor Homes
66. Jewelry, Watches
67. Miscellaneous for Sale
68. Wanted to buy

AUTOMOTIVE

69. Airplane Sales and Rentals
69A. Car Rentals
70. Automobiles for Sale
71. Imported & Sports Cars
72. Dune Buggies & Jeeps
73. Trucks for Sale
74. Motorcycles & Scooters
75. Auto, Trucks Wanted
76. Auto Parts and Accessories
77. Services

1. Card of Thanks

My heartfelt thanks to all who extended comforting sympathy and help in my recent sorrow. For the beautiful service, floral offerings, and other kindnesses, I am deeply grateful. Mrs. Nathalie Meihack

The families of ALZY B. CURRY wish to express our deep appreciation for the many kind deeds, prayers, and the beautiful flowers for our loved one during his illness and passing. Ann Curry, Annie Lee Curry and Emmanuel J. Stewart S

2. Lost and Found

LOST ONE pair of cataract reading glasses in case on Hwy. 17 North of Sebring. Reward. Call 385-3823, Sebring. 1tc

FOUND — WALLET vicinity of telephone office. 453-4745 after 4 p.m. indentify S

LOST - small black wiery haired female dog, white chin whiskers, no collar. Highway 64 W. Reward 773-9429 Charlie Creek Mobile Estates. S

CAT - BLACK and white. Name Barnaby. Lost in vicinity of Prescott's Liquors. Reward. 453-3552 — 453-4532 S

FOUND - ALUMINUM boat in Lake Josephine area, to identify, 385-1467, Sebring. 4tc

LOST, TAP & die set, 37 piece professional, red plastic box, appro. 8" x 14". Reward. 385-7915, Sebring. 1tc

3. Personals

AMERICA'S
LOW EPISCOPAL CHURCH
Will hold its first service in Sebring on
EASTER SUNDAY
8:00 a.m.
Plantation room of Kenilworth Lodge.

MATURE WOMAN - share home and some expenses. New home - out - retired and recent Widower - Gentleman - tell about yourself - references exchange - P. O. Box 1117 - A, Avon Park S

MALE INSTRUCTOR is available for piano or organ lessons, experienced. Call 385-4270 before 9 a.m. or late evenings, Sebring. itp

REFLEXOLOGY TREATMENTS (foot massage). Mrs. Gottschalk, 385-7404, Sebring. 1tc

Lecithin! Vinegar! B6! Kelp! Now all four in one capsule, ask for VB6-+. Touchton Drugs. 8tp

Lose weight safe, fast, easy with the Diadax plan. Reduce fluids with Fluidex. Touchton Drugs. 8tp

4. Special Notices

Pure Water
Distillers.
C. A. Prest.
Rt. 2, Box 563.
Avon Park.
Call any day except Saturday. Phone 453-7985; evenings call 453-7369.

Income Tax
Experienced, Guaranteed Service
Mon.-Fri. 8 a.m. to 9 p.m.
Sat. 8 a.m. to 6 p.m.
No Appointment Necessary
DALE & BERTHA COLE
1538 Sunkist Ave. Sebring
(Off Kenilworth Blvd.)

DOYLE'S BARBER SHOP
8:30-5:30 MON THRU SAT.
112 S. RIDGEWOOD
Ph. 385-3092

EASTER BUNNIES - variety of colors $2 each - 998 W. Pleasant - Avon Park. - 453-4005 S

I WILL not be responsible for any debts incurred by anyone other than myself. Fred D. Wikoff. 3t

LECITHIN! VINEGAR! B6! Kelp! now all four in one capsule - ask for VB 6+. Park Pharmacy S

REDUCE EXCESS fluids with Fluidex. Lose weight with Dex-A-Diet capsules at Touchton Drugs. 13tp

Skin disorders? Try Toco-Derm vitamin E cream, 1260 IU per tube at Touchton Drugs. 8tp

8. Babysitters

WANTED YOUR CHILD - to care for in my home - day or night - 453-5945 S

7. Conv. & Rest Homes

OPENING APRIL 1
SUNNYHAVEN RETIREMENT HOME
DESOTO CITY, ROAD S 17.
Board, room, laundry and courtesy car. Private and semi private rooms. Homey atmosphere with large porch. Good food. Rates $200 up. 385-5553, Rt. 2 Box 379. Sebring, Florida.

7A. Conv. Supplies

FUTURO
CONVALESCENT SUPPLIES
Rental & Sales
PATIENT-AIDS
Canes Crutches
Commodes
Wheel Chairs
Invalid Walkers
HOLLISTER
Ostomy Products
GILBERT DRUGS
128 N. Ridgewood
385-0741

9. Good Things to Eat

TAKE HOME tree ripened juicy oranges. Tourist $2.25, 4 bushels or more $2.00 per bu. 385-7938. Sebring. 2tc

TREE RIPENED oranges. Call before 3 p.m. 385-0462. Sebring. 2tc

FOR SALE fancy tree ripened oranges. Knight's Mini Grove. 453-7398 S

11. Female Help Wanted

LEGAL SECRETARY
Decided that the average office is a drag? Want a job where your initiative will be challenged? One of our secretaries went back north so we are looking for someone who meets these criteria. 1- Career minded 2- Intelligent and hopefully nicer to look at than the other lawyers in the office. 3- Capable of bringing some pizazz to a potentially stuffy profession. 4- Spelling and neatness in typing crucial but past legal experience is not. Send typed resume to P. O. Box 249, Sebring.

Live-in companion for middle-age lady with speech handicap. Own room in Sebring Hills house. References.
385-0630, Sebring.

WAITRESSES WANTED, Rowl's Inn, 3955 Rt. 27 South, Sebring. 1tc

UNATTACHED LADY for light work in store in Okeechobee. Room and board. Pleasant conditions. Position available now. Write complete physical description to RCP, P. O. Box 625, Okeechobee, Fla. 33472. 2tp

LUZIER PERSONALIZED cosmetics - wigs. Buy or sell. Top commission. 385-0415, Sebring. 1tc

NEED EXTRA income? Deliver Lakeland Ledger, two days week, Monday and Tuesday. Established route. Call 385-7764 before 12 or after 6 p.m. ask for Mr. Johnson, Sebring. 1ttcre

13. Help Wanted

PARENTS SUBSTITUTE TEACHERS TEACHERS
Part-time jobs with exceptional earning opportunity in school related sales work. Write:
MR. & MRS. HERMAN RUBIN
420 South Dixie Highway
Coral Gables, Fla. 33146

HELP WANTED
Part-time and full-time personnel needed. Package clerks, bartenders, some management positions open.
Call: 453-3426
Avon Park
FOR INTERVIEW

Wanted
Immediately.
Secretary, Inventory Clerk, and Bookkeeper. Must have experience with 10-key calculator. Good salary & Co. benefits. Call 453-3426.

HELP WANTED
Persons experienced in pump installation and service. Contact LaGrow Irrigation, Inc. 465-4114.

WANTED — GENERAL office work - some bookkeeping - etc. Salary open - Five day week - paid insurance - paid vacation. Apply in person - Carper Oil Inc. 913 South U.S. 27 Avon Park. S

APPLICATIONS are now being taken for full-time custodial and lawn work. Apply at business office - South Florida Junior College - an equal opportunity employer S

AVON LOOKING for part time opportunity? Be an Avon Representative. Meet people, sell famous products, set your own schedule and earn money. I'll show you how. Call after 5 - 453-4223-S

MATURE PERSON for institutional cooking. Must have basic skills. Will consider teaching right person. Hourly rate. Write: Lake Byrd Conference Center, 50 Lake Byrd Blvd., Avon Park. 33825 2tc

HELP WANTED for fiberglas rollers. 385-4576, Sebring. 1tc

14. Sales Help Wanted

PARENTS SUBSTITUTE TEACHERS —TEACHERS
Part-time jobs with exceptional earning opportunity in school related sales work. Write:
MR. & MRS. HERMAN RUBIN
420 S. Dixie Highway
Coral Gables, Fla. 33146

13. Help Wanted

MANAGEMENT
CAREERS IN RETAILING
Major Advantages Include:
- Attractive starting salary.
- Pride in being associated with a nationally respected retailing chain.
- Profit sharing bonus.
- Liberal retirement plan.
- Hospitalization and major medical plan.
- Paid vacation, holiday and sickness benefits.
- Promotion from within policy.

Neisner's, a rapidly growing national retail chain offers a formal management training program leading to store manager and positions of eventual greater responsibility.

Company operates 162 stores in 17 states and the District of Columbia. Major concentrations are in the northeast, midwest and Florida. College training desirable, but not necessary. Candidates must have the drive and flexibility to succeed in the dynamic chain store industry. Willingness to relocate is essential.

CALL 453-4751 Mr. DeWitt
NEISNER'S
1091 W. Main Street Avon Park

AUTOMOBILE BODY man with on hand tools. Shaw's Auto Service-Avon Park, Fla. 453-3353-S

ADDRESS ENVELOPES at home. $800 per month, possible. See ad under Business Opportunities, Triple

14. Sales Help Wanted

SALES OPPORTUNITY BUTLER BUILDINGS
Hollenberg & Wolfe Inc. offers an excellent opportunity for an experienced and capable sales representative, who will sell our leading line of pre-engineered buildings in Highlands and Hardee Counties, with Sebring as center of operations. We want a man with construction knowledge, sound academic background and successful sales experience preferred. Our plan offers good earnings potential. Applicants employers will not be contacted without permission of applicant.
Address reply to:
HOLLENBERG & WOLFE INC., P. O. Box 1784, Sebring, Fla. 33870.

16. Business Opportunities

Ida Lee's Bar B Q on beautiful Lake Jackson, Lakeview Plaza. For further information, call Lee Sleat. 385-3990.

ADDRESS ENVELOPES at home. $800 per month possible. Offer details send 50 cents (refundable) to: Triple S, 699 D29 Hwy. 138 Pinion Hills, Calif. 92372. itp

22. Farm and Industrial Equipment

FOR SALE Jubilee Ford pull tractor. $500. 385-3860, Sebring. 1tc

23. Feed & Fertilizer

ARGENTINA BAHIA SEED - 99 cents at Delaney Hardware in Avon Park. S

25. Pets & Supplies

WANTED, HOME for 3 year old Labrador Retriever. Call 465-4795, Lake Placid. 1tc

FREE TO good home, Female Shepherd - Huskie, 1 year old, snow white color, obedient and loves children. 385-1458, Sebring. dh

AKC POODLE puppies. Circle Pet Center. 385-8614. Sebring. 2tc

GERMAN SHEPARD-six weeks-vet checked and wormed. $35-453-7140-S

AFGHAN PUPPIES. Circle Pet Center, 385-8614. Sebring. 2tc

28. Mobile Homes

NEW & USED MOBILE HOMES
All set up & ready to move into.
Across from shopping center. Inquire at office of Grayce's Mobile Estates. Hwy 27 S., Sebring. 385-0981

FOR SALE
LAKEFRONT MOBILE HOME in Adult Park 12'x60' 2BR, 2B, completely furnished. Landscaped, plus shade trees. Screened patio room, freezer, washer, & utility shed included. Call 385-5902 after 5 p.m.

12 x 54' HILLCREST MOBILE home - 408 Grayce St., Grayce's No. 1. Close to shopping center, furnished nicely - complete TV - w-w carpeting, built in oven. Two double wardrobes in bedroom. Patio and window awnings. Adults only. Reasonable for quick sale by owner. Call 385-0820, Sebring. 1tc

REDUCED $2,000. 12 x 60' mobile home on 1¼ acres. Now only $16,500. 385-3555, Sebring. 1tc

A RARE OPPORTUNITY! One bedroom home in Ghrt's Mobile Village. Inquire at office, 2½ miles north on U.S. 27, Sebring. 1tc

12 x 50' MOBILE HOME. Two bedroom, one bath, partially furnished. Newly carpeted. 10 x 10' shed. 385-1854. See at KOA lot No. 7 after 6 p.m. Sebring. 2tc

ONE BEDROOM mobile home. Larged screened in porch, carport, air conditioner, washer and dryer. Reasonable price. Call after 5, 385-5695, Sebring. 1tc

MOBILE HOME - furnished and A.C. Local adult park $4,200 - 453-4109 S

ADULT PART mobile home - furnished, carpeted, cabana, carport, tool shed - 453-5636 S

DOUBLEWIDE BAYWOOD, three bedroom 2½ acres, washroom, carport, swim pool with deck. $26,500. 385-1998, Sebring. 1tpre

DOUBLE WIDE. Four bedroom, two bath, den, and wash room on 5 acres with pond. Cleared and Bahia grass. $24,000. 385-2202, Sebring. 1tc

10 x 50' FURNISHED MOBILE home. Superior quality, like new. Central heat and air. Set up in fine park. Monthly lot rental $35. Adults. Sacrifice. 385-8842 or 385-0894, Sebring. 1tc

ALPINE MOBILE Homes now have 3 models with two bedrooms, carport, A.C., utility building. Starting under $8,000 with 12 years financing, 6 months free rent upon purchase. Off 27 South ½ mile East on 70. 465-3689, Lake Placid. 1tc

New & used Mobile Homes
Low down payments.
Bank Financing.

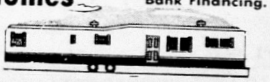

Get a bargain from your local Inflation Fighter.
1975 Mobile Homes Must Be Sold
TO MAKE ROOM FOR DIFFERENT MODELS.
12x60, 2 Bedroom, furnished. Delivered with 50 miles.
Only $5695
Bank Financing Available.
Sebring MOBILE HOMES
HURRY AND SEE FOR YOURSELF
U.S. 27 - 8 Miles North Of Sebring

DISCOVER "THE COVERED BRIDGE"
the Mobile home Country Club Community where you own your land.
6 MODELS OPEN DAILY
Follow the billboards on U.S. 27
Turn W., 1½ mi. N. of Lake Placid.
465-3523 LAKE PLACID
THE COVERED BRIDGE



THIS SEBRING LANDMARK IS NOW BEING OFFERED FOR SALE OR NEGOTIABLE LEASE

501 N. PINE ST.

$55,000

High traffic downtown location and adjacent city parking

REPLIES SHOULD BE SENT TO:
The Sebring News
P.O. Drawer D Sebring, Fla. 33870
385-6155

28. Mobile Homes

PERM-ALUM'S ROOM ADDITIONS

QUALITY CONSTRUCTION AT LOW, LOW COST!!!

FULL SERVICE OUTLET	CARPORT ENCLOSURES
DESIGN COUNSELING	MOBILE HOME ADDITIONS (ANY TYPE)
REMODELING	KITCHENS-BATHROOMS

SAVE 10% up to 25%
UNDER PRESENT BUILDING COSTS



CALL 453-6735 NOW!

FREE ESTIMATES
ACCURATELY AND CHEERFULLY PRESENTED.

MAKE US PROVE OUR CLAIMS!

QUALITY.....NEED NOT BE EXPENSIVE!

PERM-ALUM PRODUCTS

(Let Perm-Alum Show You The Way)

U.S. Hwy. 27 S. Avon Park,

HIGHLANDS COUNTY'S LARGEST MOBILE HOME SPECIALIST

AIR CONDITIONING Coleman HEATING

FREE ESTIMATE

Glen Smith & Sons, Inc.

Lake Wales 638-1441

"COMPLETE MOBILE HOME AIR CONDITIONING AND HEATING IS OUR BUSINESS AND SERVICE IS WHAT WE SELL"

12x60' TWO BEDROOM mobile home. Ready for immediate occupancy. 3 months free lot rent with purchase of home. Children welcome. 385-0417, Sebring. tfc

12 x 60 DELUXE MOBILE HOME. Two bedroom raised front kitchen and dining area. Three doors stove and refrigerator included. Top notch condition-$4,500-Avon Park 453-6414 after 5:30-S

10 x 60' MOBILE HOME with 12 x 37' addition. Three bedroom, one bath on 2 .50 x 125' lots. Utility room, wood fence. $11,500 Sebring Manor subdivision. 385-6718. Sebring tfc

THREE BEDROOM two bath, A-C, heat, furnished, in Lake Placid. 385-3261, Sebring. 2tc

"Drive a Little"
"Save a lot"
HAPPY LIVING
MOBILE HOME SALES, INC.
Hwy 441 S.
Okeechobee, Fla.

1973 SKYLINE, MOBILE home, central air and heat. All electric. 12 x 60' two bedroom, one bath. All set up on rented lot. Wood utility buildings. Wired for washer and dryer. $6500. Call for appointment. 385-0949 from 8:30 to 5, Sebring. 3tc

REDUCED. LAST two 1974 models 60x12 and 52x12. Ready to move into. Pine-Aire Mobile Home Park and Sales. 465-4146, Lake Placid. tfc

TWO BEDROOM mobile home. Priced to sell. Adult park. 1900 N. Gaster Road. Lot 4-S.

CASH FOR YOUR 8, 10 or 12 wide mobile home. Call Sebring Mobile Homes, 453-4912, Avon Park. S

29. Lots for Sale

TWO 1 and ¼ acre tracts at Sebring Lakes acres. Offer may be made, write to John O. Newgaard, 2107 10th. Pl. N.E. Austin, Minn. 55912. 4tp

MOBILE HOME lot, 50x125' electric hook-up; city water; septic tank; utility shed; landscaped sodded lot, lime rock drive-way. 385-8718, Sebring. tfc

SAVE $1,000!!
ON THIS MODEL HOME

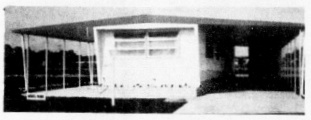

ONLY ONE LEFT,
FROM OUR RECENT OPEN HOUSE

12x62 Eldorado 2BR, 1B, with all attachments. Central elec A-C & heat.

HAMMOCK MOBILE ESTATES

7 Blocks West Off US 27 on Hammock State Park Road

"A PLANNED ADULT MOBILE HOME COMMUNITY"

29. Lots for Sale

TWO WOODED lots - Sebring Ridge - 80 x 125 each - water surveyed - Call Wauchula 773-6117 S

LAKE PLACID - By owner - 80 x 125 - lot for sale. On hill overlooking Lake June. Reasonable terms. Call evenings 465-4151 Lake Placid or 385-8654 Sebring. dh

TWO CHOICE corner, 100x150' with all utilities including 10x10' storage building, some tools, patio, telephone and shade. Must sell. Located Kissimmee River Estates. Phone Okeechobee 763-8765. itp

30. Houses for Sale

CALL 385-8942 OR 385-1856

LEASE NOW - BUY LATER, EARN MONTHLY RENT CREDIT WHILE YOU LIVE IN A NEW HOME.
We call it "lease now - buy later." You can lease one of our houses for $250 up per month

IF YOU BUY WITHIN 6 MONTHS, YOU'LL GET PART OR ALL OF THAT RENT MONEY BACK. But you'd best hurry.
Each two or three bedroom house features central heating and air conditioning, wall-to-wall carpeting, covered parking, laundry connections, storage areas, and a few other things you'll have to see to appreciate.
But see it today. Because we're going to have to turn away prospective buyers.
And we don't want it to be you.
Prices reduced as much as $5000 on some homes — all reduced $3000 or more.

EASTER HOME HUNTING
You've found the Golden Egg when you see this spacious 2BR home on large lot in Whispering Pines. Newly decorated and renovated $16,900.

IRENE SAYS: SEE THIS UNDENIABLY LOVELY
3 bedroom, 2 bath home, inside utility, lovely shag carpet. Central air conditioning, living & dining room. Buy furn. or unfurn; assume mgt.; or a CB home close to Circle for $14,900; another $22,500; or see our new big 3BR, 2B, air & heat, 3 or 8 acres garden soil, 3 miles from Sebring.

RUPERT SMITH AGENCY, INC.
Broker
Sophy Mitchell
Irene VanDyke
Associates
116 S. Ridgewood Drive
Sebring

Virginia W. Rebman

18 Acres HARDEE COUNTY (Sweetwater area) High, Dry, Fenced, Beautiful trees, CAMP-HOUSE, L-R, 2BR, 1B Kitchen, electricity and water.....CASH or TERMS $50,000
BROKER COOPERATION INVITED

"When you simply must be sure"
VIRGINIA W. REBMAN
Realtor
385-7440

ROBERT R. KING, JR., REALTOR

EXTRA NICE 3BR, 2B home on two lots, w-w carpet, central heat & air, 2 car garage. Priced to sell.....$32,000
10A Farm land with 3BR, 2B, CB.....$45,000

Owner says sell, 2BR, 1½B, parquet floors, central heat and A-C, off N. Lake Ave.....$34,000

Overlooking Lake Lotela, large 2BR, 2B, central heat and A-C, lot 140'x157'...$33,000

Lakefront Home, CB, 3BR, 2B, 2 car garage, beautiful lot 100x400' Citrus trees.....$58,000

Phone 453-4854 & 453-6634
ASSOCIATES
Irene Roy
Juanita R. Haddock
Victor Sullivan

10 A. Improved embraced by 650 Valencia citrus trees. A- 2BR home with modern range, ref. auto. washer, all in color. Partially furnished. Deep well, pump, santiary system, utility bldg., T.V., antenna, all on paved county road. Prox 14 mi to Sebring. $33,000.00. Excellent terms. Exclusive shown by appt. only

Water front lot, Lake Istokpoga. Improved area, contigious to 35-50 thousand dollar homes. $6500.00 Excellent terms.

EXCLUSIVE WITH
HOFER REAL ESTATE
MAIN OFFICE
385-7994
BRANCH OFFICE
385-4728

NEW HOMES

3BR, 2B with family room, double carport, Central H & A.

Large 3BR and 2B with family room, double garage, Central H & A, screened porch, carpeting, D-W disposal, cont. clean oven. Sodded lot for the family who wants something better and can afford it.

2BR and 2B with nice kitchen, separate dining room, screened porch, closed garage, cent. H & A, D-W, carpeted, nice sodded lot.

4 other homes under construction All Neel Manor Homes have plastered walls. Price range from $25,900 to $39,900.

SEE: NORVAL W. NEEL, BUILDER
Neel Manor
105 Lake Sebring Drive
Phone 813-385-0830

HARD TO FIND SMALL ACREAGE PARCELS

2½-5 Acres with roads, power survey.

EASY TERMS
JOSEPH B. SICKLER
REG. REAL ESTATE BROKER
3108 SW Lakeview Dr.
US 27 Sebring
385-6119

WE HAVE OTHERS ASK US!

★★ NEW AIR CONDITONED HOMES ★★

2 BEDROOM AS LOW AS $16,450 ON YOUR LOT

3 BEDROOM AS LOW AS $18,650 ON YOUR LOT

We also have choice building lots available from $1200
Call today to see our furnished models.

CARLA ENTERPRISES, INC.

OFFICE 385-2575
The Award-Winning Quality Builder
385-6138 Mobile Unit 139

CUSTOM HOMES



FROM $ 16,500

BOB ARNOLD, CONTRACTOR

385-5987

(3) 3BR, 2B, family room, double garage. Central heat & air. Range, garbage disposal, dishwasher.
(1) 3BR, 2B, single garage, central heat & air. Refrigerator, garbage disposal, dishwasher.

MODELS CAN BE SEEN GRAND PRIX HEIGHTS

CUSTOM HOMES ROOM ADDITIONS

THE Cavender CORPORATION

Realtors
"MEMBER NATIONAL MULTIPLE LISTING SERVICE"
333 S. Ridgewood Sebring
385-5133


Grace Marmon


Ray Graddy

For rent with option to purchase, 3BR, 2B homes in prime residential area. Can negotiate terms.

CONDOMINIUMS. Fountainhead or Lakeview Towers, 2BR, 2B. Excellent view. $35,000 & up.

WATERFRONT. 3BR, 2½B, brick, sea wall, furnished or unfurnished, extra lot, lots of extras. Must see to appreciate.

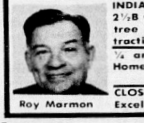
Roy Marmon

INDIAN SECTION. 3BR, 2½B with large carport, tree shaded lot. Attractive financing.

¼ and ½ acre Mobile Home Lots, near Lake, $2,995 & up.

CLOSE IN. 2BR, CB home. Excellent terms. $14,000

NOW LEASING. Commercial units in CB Bldgs, suitable for stores or small manufacturing. Also 3 commercial bldgs for sale.

Also rentals and other MHs.


Joyce Raines

GOOD BUY — 30 DAYS

ATTENTION RETIREES

50 yrs. & over

FOR THE NEXT 30 DAYS

BRICK FRONTS — A-C AVAILABLE

APARTMENTS FOR SALE

$11,500.00-$12,500.00
$500 downpayment
$100.00 Mo payment

CONVENIENT LOCATION

2BR, bath, living rm., kitchen, carport attached only 10 left!

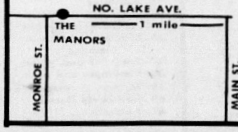

THE MANORS

1 mile from downtown Avon Park, on No. Lake Avenue
453-5860

Virginia E. Zinser

1 & 2BR, condominium apartments
10A parcel.....$11,250
Executive 3BR, 2B on landscaped 1.3 A. Study double carport.....$52,500
Lakefront, 2BR, lighted docks. Boat & motor.....$34,000
5BR, 2B, large rooms, older home, In city.....$40,000
Lakefront, 2BR, older home.....$27,500
Furn. 2 or 3BR, frame, close in.....$16,500
Spacious, 3BR, 2B, lg. fam. room, screened porch, enc. rear yard with pool.....$51,000
3BR, encl. porch, Indian sect.....$19,000
2BR, 1B, frame, close in. Comm zoning.....$23,500
Comm. bldg. in town.....$28,000
Large mobile home lot.....$4,000

ONE STOP INSURANCE SERVICE
Listings needed
Joseph H. Stevenson, Associate
215 N. RIDGEWOOD DR. 385-7242, 385-5164

MAINE FAMILY VACATION on Webb Pond, Eastbrook, in scenic Penobscot-Arcadia region. Good fishing, boats, canoes, home cooked meals in informal atmosphere. No housekeeping cabins. Write for brochure.

BOB AND DOT DUNTON
3501 Grand Prix Drive
Sebring

MUST SELL
MAKE AN OFFER

Spring Lake subdivision. 2BR, 2B, family room, central A-H, carpeted, appliances, garage. ½A. lot. Many extras, immediate occupancy. Ph. owner collect 305-878-4710.

BUILD NOW!

ALL STATE has plenty of mortgage money...and the Country's LOWEST PRICES!



LA HACIENDA

Now!... Your Different Home ... in comparable Spanish design with heavy stucco • 3 Bedrooms or 2 Bedrooms and Den • 1 Bath • 3 Large Bright Airy Bedrooms • All Electric Kitchen with Decorative Formica Cabinets • Engineered for Minimum Upkeep. FINISHED CONCRETE BLOCK HOMES — BUILT ON YOUR LOT **$13,750**

CLIP THIS AD AND SEND TO A FRIEND UP NORTH



Rancher #3. The Best 2 Bedroom Home on the Market. 2 Large Bedrooms with Large Closets. 1 Bath. Entry Porch. All Electric Kitchen with Plentiful Formica Cabinets. You can't buy a New, Custom Built 2 Bedroom Home in Florida for Less. Come and Explore Your Future Castle.

FINISHED CONCRETE BLOCK HOMES — BUILT ON YOUR LOT **$9,650**

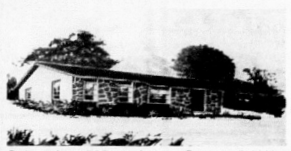

Colorado. 1527 sq. ft. inc. Carport & Utility Room. 3 Oversized Bedrooms. 2 Massive Baths. Royal Sized All Electric Kitchen with Massive Array of Formica Cabinets. Dining Room. Snack Bar. G.E. Appliances. This Home is a Fabulous 3 Bedroom — 2 Bath Value at America's Lowest Price.

FINISHED CONCRETE BLOCK HOMES — BUILT ON YOUR LOT **$17,365**

CLIP THIS AD AND SEND TO A FRIEND UP NORTH

ALL STATE homes

GENERAL OFFICES: 9312 Florida Ave. (Opposite Floriland Mall) Tampa, Fla. 33612 Tel. (813) 935-2111 or 933-8561

- Monthly Payment Less Than Rent
- Our Prices Result In Up To 35% Savings
- See 6 Furnished Model Homes
- Exciting Exterior Designs
- Models Open 9 am to 9 pm — Sunday thru Sunday
- Class "A" Builders — Certified by the State of Florida
- We Have Been In Business For 20 Years ... Credit References — Have Your Bank Check Us.

INSTANT FINANCING Priced on Hillsborough County Code

ALL STATE HOMES 9312 N. FLORIDA AVENUE TAMPA, FLORIDA 33612

dial COLLECT **935-2111**

WE ARE INTERESTED IN LEARNING MORE. SEND YOUR HOME COUNSELOR

WITH BLUEPRINTS ON (Date) _____

OR CALL ME AT (Tel) _____

I AM INTERESTED IN:

☐ 2 Bedrm ☐ 3 Bedrm ☐ 4 Bedrm ☐ With 1 Bath ☐ With 2 Baths ☐ For Duplexes

I Own My Florida Lot in County of _____

I Wish to Buy a Lot and Have You Build in County of _____

☐ Need Bank Financing ☐ Will Pay Cash _____

NAME _____ PHONE _____

ADDRESS _____

CITY _____ STATE _____ ZIP _____

WE BUILD IN 22 COUNTIES IN FLORIDA SN-327

WE BUILD DUPLEXES FROM $14,950.00



Deal With The Real McCoy

On the circle 385-7740

Fabulous Lakefront Estate. Beautiful home & superb view $100,000	Mob. Home & adj. lot on Lake Sebring. Excellent buy!
Large Lake Jackson home, $75,000	A Plush, 2-2 condo. $32,000
20 A grove, overhead sprinklers, 12 yr. old. $4000 per A.	Nice home in Indian section $31,000
	3BR, 2B, 1A on Lake Jackson

ASSOCIATES

George Forst Wanda Harford Virginia Neel 385-7749

Barbara O. Haege Irene Dougan 385-4122

REALTOR® BRANCH OFFICE

Associate, Ernest Wiedenhoft

385-7750

IF YOU NEED A HOME SEE OUR MODELS!

NICE NEW HOMES IN ALL AREAS

Low Interest, Financing Available

ALSO ON YOUR LOT. HOMES STARTING AS LOW AS $17,985

Dumont - Osborn, Inc.

Registered Real Estate Broker

385-0183 U.S. 27 N. at Sebring Hills

CUSTOM HOMES By W. S. RANDALL

STATE CERTIFIED GENERAL CONTRACTOR

MODEL HOMES NOW AVAILABLE
CHOICE BUILDING LOTS
CUSTOM DESIGN SERVICE

QUALITY HOMES FOR FLORIDA LIVING

385-3142

$1300 DOWN - 7¾%

Only 2 of our most popular new 3BR, 2B homes with this financing!

HURRY-YOU CAN MAKE YOUR OWN COLOR SELECTIONS TOO!

CARLA Enterprises, Inc.

OFFICE 385-2575 The Award-Winning Quality Builder 385-6138 Mobile Unit 139

PRICED FOR QUICK SALE! NO CLOSING COSTS

Sebring Hills

Crane St., brand new custom 3 BR, 2 B, home on fully sodded lot. Spacious kitchen with formica cabinets, range & dishwasher. W-W carpet, central heat & air, screened patio plus a nice sized garage.

Builder, 385-3474

GRAND PRIX HEIGHTS

3BR, 2B, house, all with cent. A&H, carpet, range, fully sodded lots. From $28,000. We build custom homes, additions & remodeling.

JOHN CARROLL CONST.

385-3893

Bargain Price

New, 2BR, 1B, Sebring Shores

385-2535

2BR, 1B, cent. H & A, fenced yard. Quiet street near school & shopping.

$18,000.

385-4702

GOLFVIEW ESTATES. Exclusive development, 4BR, 2½B, patio. Extra lg. 2 car garage. Many other extras. A good buy at $42,000. 385-5124. GOLF & LAKE REALTY.

TWO BEDROOMS, ONE & ½ baths, screened porch, quiet friendly area. Low 20's. 385-3920. Sebring. tfc

FOR SALE, older 6 room two story frame house, 1½ baths, lot 50 x 150', citrus trees. $7500 cash. 385-7289. Sebring. itpre

PRIVATE OWNER. Two bedroom, one bath furnished home with lake privileges, counter top range with built in oven in wall, fully enclosed garage with built in work shop, also carport, large utility room with shower and lavatory. $27,500. Call 465-4750, Lake Placid. tfc

SEBRING SHORES. Three bedroom, two bath, air-heat. 385-5340. Sebring. tfc

SEBRING in TOWN. 2 new homes, 1 near completion. Two bedroom, den optional or 3rd bedroom, combination 1½ baths, kitchen, dining and living room, fireplace, brick veneer front, carport porch. 1600 sq. ft. under roof. Mid 20's. Other homes and lots available. B. Allen Inc., 385-0983, Sebring. dtc

FRAME HOUSE - efficiency apartment. 20 East Circle St. Avon Park. 453-5469 S

TWO BEDROOMS - Florida room. CB home - heat - refrigerator - washer - W-W carpet throughout - Sprinkler system - Many extras - Low twenties - Large rooms - 453-5007 S

PRETTY HOME - year old. Two bedrooms. CBS - Central H & A - $23,000 - Avon Park - 453-7692 S

AVON PARK. Two bedroom furnished, 1½ blocks to center of town. $16,000. Two bedroom 1½ bath A.P.L. central A-H, lakeview, beautiful new drapes and carpeting. $29,500. John Morris, Realtor, 453-3156, 385-2533. Sebring. tfc

FOR SALE. Three bedroom, two bath, central air-heat, screened patio, w-w carpet, refrigerator and stove. Utility room with storage - closed in garage. Golfview Estates, 385-3989. Sebring. tfc

GOLFVIEW ESTATES, Sebring's finest — Greenacre Dr. two blocks off Hwy. 27 & Hammock Rd. Three bedroom, two bath, Fla. room, large lot. John Huber, Owner, builder. 385-8279, Sebring. 4tc

OWNER TRANSFERRED. Like new, two bedroom, 1½ bath CB home. Nicely landscaped in a quiet neighborhood, right outside of Sebring City limits, city utilities and water at county taxes. This 2 year old home has wall to wall carpeting, central air conditioning and heating, covered patio and garage. $25,000 or make offer. Call 385-5393, Sebring. dh

FOR SALE or rent, new duplex, two bedrooms, two baths each side, central air-heat, w-w carpet. Good investment. By builder. 385-1957 - 385-3368. Sebring. tfc

SEBRING HILLS, new three bedroom, 2 bath, all brick. Deluxe interior includes dishwasher, range, disposal, carpet, air-heat, etc. Utility carport, 60' drive, fully sodded. Anytime 385-3490 Sebring. tfc

IDEAL AND economical, three bedroom, two bath, central heat and air, fully carpeted, fruit. 1413 Stenewahnee. 385-5440. Sebring. 31c

NEW TWO bedroom, one bath. Owner. 1613 Kerry Drive. 385-6747, Sebring. tfc

THREE BEDROOM two bath on Golf Course. Large panelled family room - rear screened porch. Two car garage. 453-3947 S

3 BEDROOM, 2 BATH new. 225 Swallow Avenue, Sebring Hills. 385-3382. Sebring. tfc

IN TOWN. Two bedroom older well maintained home, new kitchen, tile bath, large porch, carport. $15,900. 385-2359-Sebring. tfc

NEW DELUXE duplex, complete kitchen with refrigerator, carpeted, central heat and air, laundry room, screened porch, city water, sewer, no city taxes. Bargain priced to sell. Builder, Walt Bieros. 385-8098. Sebring. tfc

FOR SALE or rent. Three bedroom, two bath, central air-heat, screened patio, w-w carpet, refrigerator and stove. Golfview Estates, 385-3989. Sebring. tfc

36x64 NEW DUPLEX, you finish inside. 216 ft. wide concrete drives and walks. Nice lay-out, hooked-up to sewer. Total price $18,000. Walt Bieros. 385-8098. Sebring. tfc

NEW HOMES for sale — Would consider taking in a good motor home in trade. 385-0830. Sebring. tfc

31. Waterfront Property

100' LAKEFRONT PROPERTY on Lake Istokpoga Shores, mobile home, 40' Fla. room, large porch and carport. 385-4683. Sebring. tfc

NICE FRAME cottage on 90 x 110' lot on canal at Lake Istokpoga, beautiful trees with storage garage and boat dock. Two bedroom and den, one bath, includes w-w carpet, drapes and furniture, heat and A-C. $21,500. 385-1218. Sebring. tfc

BEAUTIFUL LANDSCAPED waterfront lot. Lake Istokpoga. $15,000. 385-5503. Sebring. tfc

BARGAIN. WATER FRONT lot. 465-4158. Lake Placid. tfc

32. Condominiums

TWO BEDROOM, two bath. Fountainhead condo. Priced to sell, immed. Poss. John Morris, Realtor. 385-2533 — 453-3156, Avon Park. tfc

PENT HOUSE. 1202 Fountainhead, 207 NW Lakeview Drive. Write Sebring. tfc

33. Out-of-Town Property

OWNER SACRIFICING 2 adjoining lots in Placid Lakes, Lake Placid. Terms. Call evenings 465-4151, Lake Placid or 385-8654 Sebring. dh

You can still acquire PUBLIC LAND FREE! Government Land Digest. Box 2217, Norman, Oklahoma 73069 S

34. Farms and Acreage

SACRIFICE — FIVE acres with pond, trees, Bahia grass, over 1,000 gal. septic tank, 220 electric, pump and well, $14,500. Will hold 2nd mtg. with small down payment. 385-2202, Sebring. 2tcre

RANCHETTES - Five acres $1,995. Ten, $1,795. Twenty $1,495 per acre - 8½ miles west of Avon Park. 10% cash down - 8 per cent interest - 453-3168 - 453-4826 or 453-4271 S

20 ACRES IMPROVED pasture. Fenced and cross-fenced. Several holding pens with chute. Deep water hole, creek and deep well. Some trees. $2100 per acre. By owner. 385-5982. Sebring. tfc

7 ACRES. Cleared and improved in Bahia grass. Running water, trees. 385-3255. Sebring. tfc

39. Mobile Homes for Rent

TWO BEDROOM and bath, A.C., on Lake Istokpoga. $135 month. By month or year. 385-5988. Sebring. tfc

70" FURNISHED THREE bedroom, two bath, air conditioned mobile home, on lake. $150 per month plus utilities. 385-6655, 7:30 til 5, 385-3996 after 5. Sebring. tfc

AVAILABLE APRIL 1. Two bedroom mobile home on large wooded lot. Lake privileges. Adults, no pets. 385-6279. Sebring. tfc

ONE BEDROOM trailer on Albritton Road. Call Monday — Thursday or Friday, till 4 p.m., 385-8378 & ask for Judy Long. Sebring. tfc

TWO BEDROOM mobile home for rent-Lake privileges. Adults 453-3306-S

12x50' AIR CONDITIONED mobile home, convenient to shopping center. No children or pets. Whatley Motel, 3620 US 27 South, Sebring. tfc

TWO BEDROOM mobile home. Adults, no pets. 385-0417. Sebring. tfc

Peace River Real Estate Inc

BRANCH PHONE 453-3179

Open 6 Days A Week

2BR, 1B, Florida Room, CH & A Wall to Wall Carpets. Beautiful in Avon Park Lakes. $24,000

Home home - Near Sebring Hills. 2BR, 1B, LR, Dining Room, Den, Kitchen. Hard oak floors. Entirely newly painted. New roof, pump, wiring, septic tank, pipes. Real nice $16,900

Lakeview with access to Lake Letta. Furnished. 2 C-Block Cottages. Good income property. Lot 160x100 ..... $26,500

2BR, CBS, very clean. Wall to wall carpet, stove, ref., air-conditioner, gas heat ..... $17,500.

Very nice CBS home - C.H. & A. N. Lake. Large shade & fruit trees $28,000

FURNISHED - 2BR, 1B, CBS, shop, carport $15,000

2BR, 1B, CBS, carport. Completely furnished - linens, dishes, color TV, boat, motor, & trailer $23,000

WE NEED LISTINGS OF GROVES, ACREAGES - LARGE OR SMALL

1002 W. Main St. - Across from Pantry Pride

JAMES H. HULL, Reg. Real Estate Broker

ASSOCIATES:

Dan A. Davis & Majorie O. Davis 453-4173

C.D. "Chuck" Hightower 453-4603

Les Burch 453-4322

★FRANCIS X. NEWMAN★

— REGISTERED REAL ESTATE BROKER —

Golf Course Lot, 115x135	$5000
2BR, city, near shopping center	$17,500
3BR, CB, near Walker Memorial Hospital	$22,500
NEW, 3BR, 2B, central A-H	$28,400
4BR, 1⅛B, on E. Canfield	$32,500
3BR, 2B, Family room, 120x135 lot	$33,500
2BR, 1⅛B, LAKEFRONT	$35,000
3BR, 2B, AVON PARK LAKES	$35,000
Prime 5 acres on E. Main St.	$35,000
Deluxe 3BR, 2½B, LAKE LILLIAN	$65,000
5BR, 3B, LAKEFRONT & more	$80,000
270x200 US 27, near shopping center	$100,000
20 acres with 1290 ft. US 27 frontage	$195,000

"WE HAVE OTHERS"

REALTOR® 928 W. MAIN ST. Phone 453-7232 AVON PARK After Hours 453-4048

PRICED TO SELL!!!

2, new all brick, 3BR, 2B homes excellent location

95 % loans available

CARLA Enterprises, Inc.

The Award-Winning Quality Builder

OFFICE 385-2575 MOBILE UNIT 385-6138 UNIT 139

GLENN R. GALLAGHER

REALTOR® Hwy. 98, Just E. of 27 Sebring 385-3363

Lakefront homes - View of nature - Fish - Ski & swim. NEW. Must see, 2BR, lg. L.R. & util. Cent. A&H on over 1A. For only $24,500. Add'l acreage optional.

Owner out of state. "Says sell" 2 yr. old spacious 3-2 on canal facing L. Istokpoga. Assume exist. mtg.

Lovely 3-2 ½ on ½A. $36,500. 2-2 on ½A. $34,500.

1 Acre lots from $2995. 5 to 1000 acre tracts - groves

"WE CARE FOR YOUR WANTS AND NEEDS"

HOLLYWOOD OFFICE 305-922-0290

THE REAL ESTATE PROFESSIONALS

REALTOR® GOLF & LAKE REALTY REALTORS · BUILDERS · DEVELOPERS REALTOR®

REALTORS: G. Scheck L. Campbell

ASSOCIATES: G. Sherwood R. Miller

U.S. Hwy. 27 385-5124 Sebring

BRING YOUR REAL ESTATE REQUIREMENTS TO THE PEOPLE WITH A REPUTATION FOR BUYER & SELLER SATISFACTION.

THREE BEDROOM two full bath, A.C. heated. Four adjoining lots sold together or separate. 385-7895, Sebring. 4tp

TWO NEW unfurnished duplexes, ½ acre wooded lots. By owner. 385-8209. Sebring. tfc

$36,500: Price Reduced $2500. MUST SELL: Unique Contemporary Design with Cathedral Ceilings, exposed beams. Immaculate 3BR, 2B, Central A&H. Paneled Fam. Rm., Fla. Rm., Beautiful solid wood cabinets, luminous ceilings in Kit. & Baths. Large rooms, lots of closets. All kitchen appliances, drapes included. Brick patio, enclosed workshop, fully sodded 125x125 corner lot with trees. Choice location. 385-0275

Beautiful Colorado

40 Acres, $9,750! Located in beautiful high mountain valley. Farming, recreational area. $95 down, 6 per cent interest. Finance charge $3,861. Owner, STEED, 911 West 10th, Amarillo, Texas, 79101. 806-376-8690.

KOTCH REALTY

REGISTERED BROKER

ALL TYPES REAL ESTATE INVESTMENTS

109 Interlake Blvd.

465-2552 Lake Placid

20 Acres	$1250 Per A.
1A. Mob home site	$2995
2 Houses - 1 lot	$27,500
2BR mob. home on 1A. Good terms	$11,000
10A. lemon grove. Good terms. Only	$16,000

UNITED FARM AGENCY, INC., BROKER

5318 U.S. 27 South

385-4849

For sale by owner

CB, 3BR, family room, w-w carpet, central H & A.

2- car garage. 453-5889

FOR SALE

3BR, 2B, completely furn. lg. shaded lot. Lots of fruit trees. Could be used as 2BR, 1B, plus 1BR, apt.

$14,900

DON BROOKS, Realtor

133 E. Center Ave.

385-7875 385-0290

REDUCED — THREE bedroom 2½ bath with den on canal, was $45,000 now $39,000. By owner. 385-3663, Sebring. tfc

40. Mobile Lots for Rent

ONE MOBILE HOME space - No children - 1202 S. Florida Ave. S

LAST CHANCE, 5 lots left to rent in Pine Aire Mobile Park on Lake Huntley. Adults only. 465-4146. Lake Placid. tfc

41. Cottages for Rent

One bedroom cottage for rent on lake - 1202 S. Florida Ave. S

42. Rooms for Rent

ONE LARGE room with two single beds, private bath and entrance. 385-3261. Sebring. 2tc

44. Furnished Apartments

FURN APARTMENTS
Monthly & annual Cable TV. $165 mo.
SEBRING APARTMENTS 2410 S.E. Lakeview Dr.
385-4638

IVY APARTMENTS. Three room apartments on Lake Jackson. Heat and air conditioning, 5 minutes walk to Circle. Beautifully landscaped yard and private beach. No children or pets. Summer, yearly, season rates. Apply Carson Properties, 267 NE Lakeview Drive, Phone: 385-0446, 385-0828, 385-6046. Sebring. tfc

FURNISHED TWO bedroom duplex. $150. on year lease or $175 month. 385-5553 or Rt. 2 Box 377 A, Sebring. tfc

ONE BEDROOM furnished, on the lake. $125 per month. Retired or single. 385-8418 (on Saturday) Sebring. tfc

DUPLEX — TWO bedrooms, central air conditioning and heat, carport, utility. On canal. Adults. $150. 385-6747, Sebring. tfc

$100 PER MONTH. Utilities included. Small child accepted. No pets. 385-4293, Sebring. itc

TWO BEDROOM duplex, furnished. Call 385-2535 or 385-7336. Sebring. tfc

ONE BEDROOM apartment, 2BR duplex. Adults. no pets. 385-1160. Sebring. itc

DELUXE FURNISHED three room apartment with carport. 1 or 2 mature adults only $135 month yearly. 385-7782. Sebring. tfc

ONE AND two bedroom, from $100. 2704 SE Lakeview Dr., Hwy. 27, Sebring. tfc

FURNISHED EFFICIENCY Utilities included. By week or month. No pets. 385-6031. Sebring. tfc

TWO BEDROOMS-AC-$150 month-First month advance-$100 Security damage-Avon Park-773-3679-S

TWO BEDROOM upstairs duplex, $125 month, yearly. 385-5939 — 385-6577. Sebring. tfc

ONE BEDROOM furnished apartment. 122 S. Commerce Ave. Sebring. tfc

DOWNTOWN TWO bedroom and efficiencies. First floor. 385-7386 (Walker) Sebring. 3tc

THREE ROOM furnished apartment in Woodlawn area. Suitable for one person or couple. 385-7457 after 5, Sebring. tfc

GLAMOROUS FURNISHED two bedroom one and two bath condominium apartments in Tower I, or golf course two bedroom, two bath. Golf Course Villas, at Sun 'n Lake Estates south of Lake Placid, overlooking beautiful Lake Grassy and adjoining the golf course, full golf privileges. Week, month or year. Contact John Pearsin, 465-2233 Ext. 172 or 385-0171 Ext. 172. Sebring. tfc

ONE BEDROOM, remodeled, in town. Call evenings, 385-3434, Sebring. tfc

DEE'S DINNER Lake Apts. One bedroom furnished apartments. Boats - dock - beach. Yearly - Seasonal. No pets, no children. Call 385-6577, 385-5939, Sebring. tfc

45. Furnished Houses

2BR, furnished house for rent $150 per. mo. Plus utilities. Laundry, beach, fishing pier, swimming & boating. Call 385-7778, 385-7540

46. Unfurnished Apartments

ONE BEDROOM one bath duplex. Golfview Apartments, behind Golf & Lake Realty. 385-5124 or 385-8876. Sebring. tfc

DUPLEX, TWO large bedrooms, two beds, kitchen, living room, Fla. room, utility room. $180. 385-3261. Sebring. 2tc

ONE MONTHS free rent. Two bedroom, one bath apartment, central air, carpet, many extras. While they last. Call collect, 305-421-5236. tfc

46. Unfurnished Apartments

NOW READY FOR OCCUPANCY
(First Phase Complete)
ALL NEW
COLONIAL TOWNE HOUSE
U.S. 27 N. Across from Lake Jackson

2 Bedroom, 1½ bath, unfurnished $195 a month, 950 square feet of living area.

3 Bedroom, 1½ bath unfurnished $225 a month, 1285 feet of living area.

FEATURING: DISHWASHER, SELF CLEANING OVEN, FROST FREE REFRIGERATOR, CENTRAL HEAT AND AIR CONDITIONING, SEPERATE DINING AND LIVING ROOM, VINYL AND CARPET THROUGHOUT, AMPLE CLOSET AREA.

STUMP CONSTRUCTION
385-8383

Beautiful Apartments For Rent
LOTELA PARK APTS

NOW READY FOR OCCUPANCY. 2BR duplex apts. Stove ref. wall to wall carpet, heat, A.C., utility room with hook-ups for washer & dryer. Reduced rent - $145.00 a month. Large swimming pool, recreation area now under construction. 453-6033

UNFURNISHED APARTMENT

2 BR Apt., outstanding exposures. Front on golf course and Lake June. Central air and heat. Wall-to-wall carpeting. Free Golf and club house facilities. Rent $175 per month, yearly rental.

Leisure Lakes

Phone 465-3523, Lake Placid

TWO BEDROOM duplex. 385-2535 or 385-7336. Sebring. tfc

DUPLEX APARTMENT - two bedroom - central air-heat - 453-6688 S

NEW DUPLEX, two bedroom, central heat and air conditioned, laundry room screen porch, carpet, range, refrigerator. $150. Walter Bieros, Telephone 385-8098 Sebring. tfc

47. Unfurnished Houses

AN ADDRESS OF DISTINCTION CAN BE YOURS!
These distinctive 2BR, 2B apartments, include dishwasher, refrigerator, oven & etc. Unfurnished $195
KENWOOD
Townhouse Apts.
385-1519
385-7261
168 S.E. Lakeview Dr.

TWO BEDROOM on lake, unfurnished, carpeted, boating, swimming and fishing privileges. No pets. 385-5030. Sebring. itcre

HOUSES TO rent with option to buy. One 2 bedroom, two bath; Four - 3 bedroom 2 bath. From $220 to $280 per month. 385-3893. Sebring. tfc

THREE bedroom unfurnished houses. Call 385-7941, Sebring. tfc

TWO BEDROOM, two bath Townhouse available, Kenwood Apts. 169 SE Lakeview Drive. 385-1515 or 385-7261, Sebring. tfc

48. Miscellaneous Rentals

RENT FURNITURE when company comes, folding beds, cribs, hi-chairs, stroller, by week from McLean's of Sebring. 385-8644, Sebring. tfc

CLEANINGEST CARPET cleaner you ever used, so easy too. Get Blue Lustre. Rent electric shampooer $2. McLean's of Sebring. 137 S. Commerce, Sebring. itc

49A. Business and Office Properties for Rent

OFFICE SPACES available. Ideal for the professional person. Double highway frontage, Hwy. 17 & 27, across from Highlands General Hospital. Central heat and air conditioning, w-w carpet, draperies, private bath, ample parking. Front and rear. 14' foyer entrance with two offices on each side. 385-5136. Sebring. tfc

AVAILABLE NOW. Store or office space, West Center. 385-8653. Sebring. tfc

STORE FOR rent! Prime high volume location at Surplus City Plaza. See Don Card quick for this one! Sebring. tfc

51. Appliances

J. HOUSE APPLIANCE
SALES & SERVICE
FAST GUARANTEED SERVICE ON MOST MAKES & MODELS
(Hoover Washers & Dryers)
BUY — SELL — TRADE — REPAIR
144 S. Ridgewood 385-6795

WANTED TO Buy. Clean used appliances. House Appliances Service. 144 S. Ridgewood, 385-6795. Sebring. tfc

53. Antiques

WE KEEP SAYING
M & M
ANTIQUES AND OTHER THINGS
Is the place to turn the good useable and salable things you no longer want or need into spot cash. We BUY MOST ANYTHING. Come to see us 96 E. Cornell, Phone 453-6095 Avon Park.

49A. Business and Office Properties for Rent

STARTING A NEW BUSINESS?
WANT TERRIFIC Hwy. 98 EXPOSURE?
NEED TO KEEP EXPENSES DOWN?
WANT LIVING QUARTERS?
NEED FURNITURE?
Call owner - 385-3363. Eves 385-3479

LARGE SUITE OF OFFICES Right on Circle. Ideal for attorney, doctor, etc.
385-7740

LEASE - 1200 S. F. Units Sherwood Forest 385-2535, Sebring. tfc

LAKE PLACID store, prime location, 1200 sq. ft. 465-4158. Lake Placid. tfc

54. Boats - Marine Equipment

BOAT - SEARS gamefisher - 12 foot - $125 - With trailer $175 - 385-7010 S

10' FIBERGLASS BOAT, new oars, two new life cushions, 3 speed electric troller with reverse and battery. Can be seen at Pages Gulf Station, 407 N. Ridgewood, Sebring. itp

55. Building Materials

SHELL FOR roads and driveways. $1 cu. yard, loaded at shell pit. Call 385-1625. Sebring. tfc

MARL AND SHALE, delivered. Call 385-4481. Sebring. tfc

58. Machinery and Tools

NEW IMMEDIATE delivery. Band saws 7" & 14", Vertical Mills, 14" & 17" South Bend lathes, 10", 13" & 20" drill presses. Used - Cinn. No. 2 tool grinder, No. 4 Gisholt, 75A Heald I. D. Grinder, Hammond drill grinder, 13" South Bend Lathe. Swartz Machinery Company, South Bend, Indiana 46628. Phone 219-289-7781 if no answer call 385-3712. Sebring. tfc

METAL LATHE, 6" used very little with motor and accessories, $250. Bench model shaper $50. 385-7104. Sebring. tfc

59. Nursery & Gardening

WOODLAWN NURSERY and Sod, 385-4190. Annual and vegetable plants - mandevilla vines - bougainvilla - anna apple - shade - citrus - and palm trees - hanging baskets - fertilizer - cow and sheep manure - stepping stones - river rock - statuary. Complete yard and garden center, U.S. Hwy. 27, 4 miles north of Southgate, Sebring. itc

GASOLINE POWERED lawn mower, $20. 867 Hickory Street, Sebring. 2tp

PULVERIZED PEAT, top soil. Bagall Peat Co. Bonnet Lake Road. Phone 385-4151 or 385-0716, Sebring. tfc

60. Household Goods

One seven piece Dinette set $35 - One simmons - blue sofa - bed $100 Avon Park 453-6061 - Friday and Saturday - March 28 and 29 only S

SMALL SECTIONAL and chair to match. 385-0798. Sebring. itc

59. Nursery & Gardening

INTERNATIONAL HARVESTER
MOW, EDGE, OR TRIM!



FREE! Mower with purchase of New 1975 Cub Cadet.
SAVE UP TO $230
MOWER ATTACHMENT
Buy the New 1975 Cub Cadet and we'll give you the Mower Attachment FREE with your purchase. This offer expires May 31, 1975.
SOUTH FLORIDA MOTOR CO.
603 N. Pine Sebring 385-0245

54. Boats - Marine Equipment

ARISTOCRAFT DELUXE run-a-bout, inboard - outboard, 4 wheel Murray trailer. Excellent condition. Inquire 385-8978. Sebring. tfc

BEAUTIFUL 16' HYDRODYNE pleasure boat with 45 hp Mercury motor and trailer. This boat is real good for skiing. 453-4977 Avon Park. itp

60. Household Goods

30" WIDE FOLDING cot, 5" mattress, practically new. Call 385-4620. Reasonable. Sebring. itp

FORMICA DINING table, 4 chairs, $25. Gas range in good condition $35. 1033 Evanston St., 385-8004, Sebring. itc

SEE THESE values in previously owned and new as is furniture, bedding and appliances at McLean's of Sebring. 1 lamp shade $3.00; 1 white French Provincial china hutch $59.95; 1 gold velveteen tilt-a-bed $49.95; 1 three position recliner $49.95; 1 velveteen headboard 3-3 $19.95; bedding, various sizes from $29.95; per set; 1 swivle rocker, gold floral $39.95; 1 new end table was $59.95 now $25.00; 1 Tappan side by side, no frost refrig. $229.95. Only at McLean's of Sebring 137 South Commerce Sebring. itc

61. Auctions

BIG - BID & BUY
A-U-C-T-I-O-N
Sat. Nite. Mar. 29
7:30 P.M. Sharp
Hundreds of fine people from many miles around come to our every Saturday Night Auctions. Why? It is the place to Bid and Buy many different fine NEW & USED items on the Auction Block. This will be a big one this week. Don't miss it at
SCOTTY'S
Furniture Barn
½ way between Avon Park & Seb. on S.R. 17

64. Sporting Goods

EZGO GOLF CART 1969 model for $150. Jack Hughes, 702 North Ridgewood, 385-5924. Sebring. tfc

ADULT 3 WHEELERS, also used ones, motorized 2 wheel units. Hilt's Bike Shop, 406 Isis Ave., Avon Park. 8tc

ELECTRIC GOLF cars for sale, with or without batteries - charger. $50 and up. 385-0151, Sebring. tfc

65. Campers and Trailers

1972 CORSAIR 19 self - contained with the best accessories. Reese strait - Line with sway - bar. This a quality rig. $2975.00 - 453-3221 S

6 x 8' UTILITY TRAILER, all steel tilt bed. Call after 6 p.m. 385-0686. Sebring. itc

27' AIRSTEAM TRAILER. $4500. Same as new. Call 385-6577; 385-5939, Sebring. tfc

1971 WILLIAMCRAFT TRAILER, 20' tandem, A.C. Many extras, very clean. $2800. 465-5598. Lake Placid. itc

65A. Motor Homes

FOR SALE or rent. 25' Banner motor home, sleeps 8, completely self contained, loaded with luxuries. 465-5868. Lake Placid. tfc

CORTEZ MOTOR home, late 1972. Has everything, low mileage. 385-0281. Sebring. itp tfc

60. Household Goods

SHINYL VINYL - No wax linoleum - Only $3.71 - sq. yard. Delaney Hardware in Avon Park. S

MATCHING COUCH and chair, $100; oak desk $20; bunk beds $20. Good condition. 385-6308 after 5 p.m. Sebring. itp

67. Miscellaneous for Sale

LIONS CLUB FLEA MARKET
1200 Fairmount Drive
Open Every Saturday
9 A.M.-2 P.M.
AUXILIARY BAKE SALE
MARCH 29TH
(Same hours as Flea Market)
385-3808 or 385-5796

Disposed of trailer. Have complete 2 tanks butane hookup with 3 burner magic chef stove. Also meter box, outlet box with all wire ready for power. Also ground screws & cable. Box of bathroom tile & access. Aqua fin boat skuller. Rope chains & some other misc. items.
1243 Edgewater Pt. Sebring.

ESTATE SALE OF HARRY & AGNES AHLBERG
Thur. & Fri., March 27 & 28.
Noon to 6 p.m.
201 LAKE SEBRING DRIVE. SEBRING SHORES ESTATES
Furnishings, appliances, & tools.

One large Stainless steam cooker $60.00; Heavy used 18" x 36" shelves only $1.00; Used & unused steel plate, angle etc. 15 cents per lb.; Plastic & metal hand sprayers, 1½, 2 & 3 gal; New welder generator, portable 3000 watt $629.50; 2500 watt portable $429.95; 1500 watt generator $277.95; 225 amp welders - one week only - Lincoln regular $169.95 now $155.00, Dayton regular $149.95 now $140.00; New 900 x 20 ND tires $74.95; New 900 x 16 ND tires $67.50; New 11Lx15 Maxi Trak tires $64.95; Boat trailer tires, tubes & rims; Heavy axle with 4 lug hubs $55.00; Boat rollers; Bolts, Nut; Aeroplane tires etc. GREENS SURPLUS STORE, Ph. 453-3360, Avon Park.

YE OLDE CURIOSITY Shoppe. 831 Bay Street, Sebring. Phone 385-3379. Easter baskets and arrangements. Gift items, home bar with stools, night stands, beds, dressers, chests, baby cribs. Browse.

1959 G.M.C. - P.U. Six cylinder. Camper top. Good tires, new inspection. Good condition. $450. Utility trailer 5 x 9'. Steel frame, 6 ply tires. Safety chains, lights, like new. Ready for work or travel. $285. Boat trailer for 12 or 14' boat. 12" wheels. $85. 385-4094. Sebring. 1tc

WINDOWS 37"x50" FOLDING chair, rack on rollers. 453-3901 Avon Park. eow

1847 ROGERS SILVERWARE - twelve place settings - 453-6105 S

GOLF CART $75. Jack Hughes. 702 North Ridgewood, 385-5924. Sebring. tfc

ELECTRIC GOLF cars for sale, with or without batteries - charger. $50 and up. 385-0151. Sebring. tfc

KNAPP SHOES. John Randall, Jr. 385-5863. Sebring. tfc

SARLO HIGH wheel Mowers - DeLaney Hardware in Avon Park S

LAWN BOY mowers - DeLaney Hardware in Avon Park S

POPULAR HANDCROCHETED shoulder bags, bedsox, caps and scarves, ponchos, slip-over and weskit vests. Also large and small afghans, shawls, capes, baby blankets and bedsox. Beautiful prize-winning work. Reasonable. Call 385-8654 after 6 p.m. dh

68. Wanted to Buy

WANTED, DRIVEWAYS, parking areas to pave. Free estimates. 385-8653. Sebring. tfc

70. Automobiles for Sale

1973 VEGA GT. Less than 6,000 miles. Call after 6 p.m 385-0686. Sebring. itc

1973 CADILLAC COUPE DeVille. Low mileage, like new, all accessories. 465-2519 after 5 p.m. Lake Placid itc

GAS SAVER — 1961 Falcon, 6 cylinder, 3 speed, runs good. $200. Call after 5:30 p.m. 385-4086, Sebring. itp

1966 FORD FAIRLANE, $250. Call 385-4192 after 5 p.m. Sebring. tfc

1971 VOLKSWAGEN SQUAREBACK, auto trans, A.C., clean. $1395. 465-2607. Lake Placid. 2tcre

GOING NORTH APRIL 1st. Will sell or prefer to trade for station wagon or older car. 1975 Chevy. Caprice sport sedan. Like new.
385-5785

67. Miscellaneous for Sale

RADIO SHACK
Components, Speakers, science fair kits, toys, many other items now in stock. Placid T.V.
142 S. Main Lake Placid
465-3271

70. Automobiles for Sale

$200.00 REBATE

1 - New 1974 Hornet Hatchback. Buy at invoice - less rebate. Offer ends March 31, '75

1971 CHEV. S.W. - Save $300 under NADA
1970 MERCURY - Loaded, must sell
1969 AMBASSADOR - Really nice $995
1968 MUSTANG - New tires, a good one $995
1972 OLDS S.W. - Priced to sell, only $2795
1969 DODGE 440 - 2DR. good transport. $795
1973 MAVERICK - 17,000 mi. Spotless, $2195
1967 INTERNATIONAL SW Runs good. make offer.
1971 FORD SW - Auto & air. Only $1695
1966 PLY. 4 Dr. new tires, air only $595
1969 CHEV IMPALA - 2 Ht. Loaded, low miles $1295
1968 JAVELIN A steal reconditioned. $1095
1973 HORNET - All the extras $2395
1970 CHALLENGER - 383, 4bbl, 4 spd. $1395

4 - Gremlins from $1295
3 - Jeeps from $595 up
3 - Motor bikes from $350

TEST DRIVE THE NEW "PACER"

D&J Auto Sales and Service
1153 Hawthorne Drive
Phone 385-5109
Sebring, Fla.
5 Blocks behind Thriftway
Sales 9 to 6, 9 to 4 Sat. Service Closed Sat.

1974 DODGE, 4 Wheel drive truck. A-C.
$4,000
385-4811

1973 VOLKSWAGEN BUS, new tires and inspection. $2,795 or will trade equity. 385-6795. Sebring. tfc

VOLKSWAGEN 1968 MODEL pop top camper, completely equipped plus poti and radio. Neat. 465-2139. Lake Placid. tfc

1970 CADILLAC SEDAN DeVille. Excellent condition. 385-8978. Sebring tfc

1973 PLYMOUTH DUSTER, complete with air. A-1 condition. 385-1033. Sebring. tfc

ELECTRIC GOLF cars for sale, with or without batteries - charger. $50 and up. 385-0151. Sebring tfc

1973 OLDS CUSTOM Cruiser 9 passenger station wagon 37,000 miles, fully equipped with extras. Bargain. $2700. 385-4411 or 385-7473 evenings. Sebring. tfc

1974 FORD GALAXIE 2 door hardtop. Priced for quick sale. Contact Barnett Bank at Sebring, Jerry Bethea, 385-1515 between 9 and 5. Sebring. itcre

1968 NEWPORT CHRYSLER. Excellent condition. 385-8438. Sebring. tfc

1974 VEGA, FULLY equipped. For quick sale. 465-5647, Lake Placid. 3tc

1974 Pinto-AC-$100-take over payments-453-5901-S

1965 ELECTRA BUICK - less than 25,000 miles - 453-6105 S

72. Dune Buggies and Jeeps

57 JEEP S-W 4 - Whl drive $400 - Brooks - 453-4755 or 453-3661 S

UTILITY VEHICLE, electric, golf car type. Good condition. Jack Hughes, 702 North Ridgewood. 385-5924. Sebring. tfc

72. Dune Buggies and Jeeps

FOR NEW and used Jeeps see D & J Auto Sales. 1153 Hawthorne. 385-5109. Sebring. tfc

73. Trucks for Sale

1971 GMC JIMMY 4wd, radio, heater, A.C., locking hubs, positraction. Best offer over $2,100. Call 385-5171 days or 385-8713 after 5 p.m. Sebring. tfc

1970 FORD PICKUP - 4 wheel drive V8 - good hunting truck - Long box - Will finance - Ward's Nursery - Bombing Range Road - 453-6631 S

1959 G.M.C. PICKUP. 6 cylinder, camper - top. Good tires. New inspection. Good condition. $450. 385-4094. Sebring. itc

1965 ECONOLINE VAN, excellent condition. $850 firm. 385-3082 after 6, Sebring. 2tc

1972 FORD PICK-UP ½ ton. auto PS with camper top. excellent condition-453-7316-S

1972 FORD ½ TON pick-up. Excellent condition. 385-6577. 385-5939. Sebring. tfc

74. Motorcycles and Scooters

HONDA
SUPER SAVINGS
All Honda Bikes
There's a Honda for every rider!
10% REBATE
ON ANY MOTORCYCLE PURCHASED BEFORE MARCH 31
TIMPERIO MOTORS
3513 Hwy. 27 S.
385-6353

4 HP MOTOR SCOOTER. Excellent condition. Friday & Saturday only. $50. 4810 Granda Ave. (off Old DeSoto Rd.) Sebring. itp

1972 SUZUKI 50 cc Mini bike, 3 speed transmission, excellent condition, less than 700 miles. $150 or will consider something in trade of equal value. 385-1458, Sebring. dh

1974 - 360 YAMAHA ENDURO $100. take over payments. 385-6308 after 5 p.m. Sebring. itp

1973 YAMAHA 350 ROAD. Superior motorcycle, helmets. $650. 385-2359. Sebring. 2tc

1973 KAWASAKI 350 cc motorcycle. Nice condition. $595. 385-6795. Sebring. tfc

1974 - 750 HONDA, $1500. 453-6790. Avon Park. 2tp

1973 YAMAHA 175 ENDURO. Runs good. $400. 385-4990 between 5 & 7 p.m. Sebring tfc

1974 HONDA XL 70. Like new. Call 385-8654 after 5 p.m. Sebring. dh

76. Auto Parts and Accessories

RECAP TIRES
$12.95 PLUS TAX
With Recappable Tire
BIG MAC'S
Phillips 66
Service Station
3241 U.S. 27 S. Sebring

77. Services

EDENFIELD WELL DRILLING
4" through 12" Well Specialist
Reasonably Priced
State License & Bonded
735-1181
Zolfo Springs

Plastering
Stucco
Simulated stone & brick
CALL:
LEWIE GIBBS
2012 Avalon Rd.
385-7384
Sebring

RELIABLE LAWN SERVICE
JIM VANN
385-7575

LAWNS MOWED and vacuum cleaned, side walks edged. 385-7915. Sebring. tfc

70. Automobiles for Sale

93 mph. 38 mpg. $2,999.



Volkswagen rabbit

*Suggested retail price Rabbit 2-door Hatchback. P.O.E. Transportation, local taxes and other dealer delivery charges additional. Volkswagen of America, Inc. See your dealer for more details.

LEE RAGATZ VOLKSWAGEN AUDI

4163 Hwy. 27 S., 385-5118

Sale

DEMO SALE

These **1975** *demo's are loaded with all the extras and we're going to sell them with DRASTIC REDUCTIONS.*

1975 CADILLAC FLEETWOOD BROUGHAM
1975 BUICK CENTURY COUPE
1975 PONTIAC GRAND PRIX
1975 PONTIAC ASTRE HATCHBACK COUPE
1975 GMC ½ T. Pick-Up

★ ★ **DRIVER EDUCATION CARS** ★ ★

(2) 1975 PONTIAC CATALINA,
4 Dr., steel belted radial tires, auto trans,
P.S. P.B., radio, air, tinted glass & much more.

USED CARS

1974 DODGE CLUB CAB ½ T. P.U.
1971 BUICK Le Sabre, 4 Dr.
1971 FORD GALAXIE 500, 4 Dr.
1970 CADILLAC SEDAN De Ville
1969 FORD FAIRLANE 500, S.W.
1968 PONTIAC, TEMPEST COUPE
1968 OLDSMOBILE DELTA 88, 4 Dr.
1967 PONTIAC STATION WAGON

ROSS BACKUS

Pontiac-Buick-Cadillac Opel-GMC Trucks 385-1525



1974 MODEL CLEARANCE



$200 FACTORY REBATE ON ALL 1974 MODELS

ROBERTS MOTOR CO. HAS 4, 1974 MODELS

1974 DUSTER COUPE 1974 SCAMP 2 DR. H.T. 1974 FURY, 4 DR.
1974 CHRYSLER CUSTOM NEWPORT, 4 DR.

BEAT INFLATION! BUY 1974's AT GREAT SAVINGS

CHRYSLER Plymouth

Roberts Motor Co., Inc.

CHRYSLER—PLYMOUTH SALES & SERVICE
810 N. Ridgewood Drive Sebring


Duster


Newport 4 Door Sedan

---

74. Motorcycles and Scooters

Used Bikes

1973	HONDA	CT-90	$395.00
1974	HONDA	ST-90	$475.00
1973	HONDA	XL-250	$845.00
1973	HONDA	CR-250	$845.00
1972	HONDA	CL-100	$375.00
1974	HONDA	XL-100	$425.00
1972	YAMAHA	650	$795.00
1973	SOLD ZUKI	185	$350.00
1973	SUZUKI	400	$750.00

Art Timperio Motors
SERVICE AFTER THE SALE
3513 U.S. 27 S.
HONDA
Sebring, Fla. 385-6353

---

77. Services

BALDWIN'S HEARING AID CENTER
SERVICE - REPAIRS - BATTERIES
You should HEAR what you are MISSING!
Tel. 385-3497 122 So. Commerce Ave.
Home 385-0896 Sebring, Florida 33870

BREEZY HILL EQUIPMENT RENTAL & CONTRACTING
ANNOUNCES
NEW SERVICE TO GROVE OWNERS AND MAINTENANCE PERSONNEL
TREE REMOVAL
CITRUS TREE REMOVAL
Most modern equipment in area.
385-3228
385-6138 Car 105

CARPET CLEANING, pressure cleaning, roofs cleaned, mobile homes waxed, building and houses cleaned. Janitorial Services. We clean anything. Highlands Janitorial Service. 385-4687, Sebring. ttc

SHARPENING SHOP. Sharpen saws, all kinds, mower blades, grass shears. Charles Bonebrake, 417 Poinsettia Ave. Sebring. ttc

JACK W. MANSFIELD Land Clearing, light discing, mowing, and grading. 385-3255 Sebring. ttc

AVON PARK BOOK EXCHANGE, 9-5 except Sunday, 22E. Main. S

WATER YOUR lawn with custom designed irrigation system. Fast reliable service, free estimates. Rainmaker Irrigation, 385-6202 Sebring. ttc

DRAINANGE PROBLEM? Steel culvert in stock, call Traingle Iron Works, 385-0540, Sebring. ttc

BOBORR Painting Pressure cleaning, paper handing. Commercial, residential. Free estimates. 385-5718 Sebring. ttc

HOME CARE for elderly gentlemen. 453-5901. S

10-10-10 FERTILIZER SALE. $6.75 value. Now $5.50. We deliver and spread. Turf Specialist 453-7767. S

HEATING & AIR conditioning. Residential, mobile homes. Electric heat installation and service. Sanders & Son. 385-5077 Sebring. dh

WANTED, DRIVEWAYS, parking areas to pave. Free estimates. 385-8653 Sebring. ttc

INCOME TAX and bookkeeping service, low rates. Call 385-0459. Sebring. ttc

T & T SOD & Landscaping. Top quality work. Free estimates. Call 385-8718 after 6 p.m. Sebring. ttc

PLASTERING, CARPENTRY, Paneling, remodeling. Licensed, reasonable. 385-4094. Sebring. ttc

CARPENTRY, GENERAL home repairs, door hanging, paneling. Work guaranteed. George W. Folsom. 385-8680, Sebring. ttc

PAINTING, EXTERIOR interior. Licensed, bonded. Free estimates. 385-3226. Ralph Vetter Sebring. ttc



---

77. Services

BREEZY HILL EQUIPMENT RENTAL

BULLDOZERS, PANS, MOTOR GRADERS
DUMP TRUCKS LOADERS - DRAGLINES



ALL EQUIPMENT AVAILABLE
Hourly rental or contract

NEW EQUIPMENT HIGHLY SKILLED OPERATORS

H. W. WOODWARD
Developer
Some of the finest golf courses & sub-division in S.E. Fla.

MIKE VALLETTA
Owner & developer of
One of the finest mobile home villages in S.E. Fla.

385-3228
385-6138 Car 105

WATCH & CLOCK repairing. E. E. Slackpole, 430 Matio Ave. Sebring. eow

WINDOW REPAIRS and replacement, complete home maintenance. 453-3901. Avon Park. eow

CARPENTER - REPAIRS, remodeling. Good work. Reasonable. Call Charlie, 385-1216, Sebring. itp

MATTRESSES - box springs - innerspring or foam Rubber - all sizes, manufactured New or Rebuilt. Choice of materials, for pick-up and delivery call or write BAR-TOW MATTRESS FACTORY - P.O. Box 588 ph. 533-6185 Bartow Florida. Factory and Showroom at Lucille St. & North Park Ave. one block east of Lakeland Road.



When competition is tough, and you want to tip the scales in your favor...

USE CLASSIFIED ADS

They carry a lot of weight. Classified Ads mean increased sales because they head straight for the best prospects any business has — the people who have already decided they want a product or service and are now trying to decide where to get it. These are the people who **voluntarily** seek out your ad in the Classified columns. The audience you want for your "salestalk in print" is ready and waiting for you.

You need never miss a prospect as he comes into the market either — because, by taking advantage of Classified's low commercial rates, you can easily afford to advertise every day. Classified Ads are flexible, easily changed to meet new selling opportunities as they arise — and, teamed with your display advertising, they give a potent extra push to special promotions.

There's more . . . but why not do yourself and your business a favor . . . call the number below today for an experienced account representative who will help you plan the Classified Advertising program that makes it so easy for you to tip the profit scale in your favor.

Call today and place your money making classified ad

The Sebring News
385-6155
The Highlands Herald Shopper
The Avon Park Sun
453-4355

TRADE CLASSIFIED SELL BUY ADS LEASE

AVON PARK
SEBRING
LAKE PLACID

Thrifty People, Busy People, Mod People, Smart People,
All Shop & Rely On The

SERVICE DIRECTORY

Mar. 27, 1975

RENT ME!

KELEVON
WESTINGHOUSE
APPLIANCE CENTER &
BUILDERS SUPPLY
WESTINGHOUSE
KITCHEN AID
385-1744
465-2257
US 98 Spring Lake Shopping Plaza

JOSEPH'S
Professional Dog Grooming
Fifteen Years Experience
All Breeds - Poodle Styles
BATHING
DEFLEAING
NAIL CLIPPING
PICK UP AND DELIVERY
PET BOARDING
By Appt. 465-3631 Lake Placid

I AM FOR RENT

ALL THE BEST NAMES IN
LAWN MOWERS
Snapper Comet - Toro
Sarlo High Wheel
WASHBURN MOWER
Sales & Service
639 N. Pine St. Sebring 385-7961

SUNNY RIDGE GROVES
SHIPPERS OF FLORIDA'S FINEST FRUITS
Expert Gift Fruit Shippers
Bagged Fruit Fruit for Home Use
1231 HAWTHORNE RD.
385-0784
6 blocks behind Thriftway & parrallel to RR tracks
Hours: 8:30 to 5:00 Mon. Thru Sat

CUSTOM HOMES
ADDITIONS — CEMENT & BLOCK WORK
ALUMINUM TRIM — PORCH ENCLOSURES
PLUMBING — AT FAIR PRICES
LICENSED BONDED
GUARANTEED REFERENCES
Donald R. Johnson
453-3947 Avon Park

KEN CAUFFIELD & SONS
Complete line of hardware & Westinghouse appliances - Contractors, Plumbing, Electric, Heating & Air Conditioning.
Interlake Blvd.
465-2257, Lake Placid

BROOKS and STANLEY REMODELING
KITCHEN, BATHROOM, SCREEN ROOMS
GARAGE, CARPORT
ROOFING, CEMENT WORK
ALL KINDS OF
CARPENTRY WORK
385-0686 385-1068

"Let us take the worry out of your wedding."
WEDDING DECORATIONS
WEDDING DIRECTING
RECEPTION DECORATIONS
RIDGE FLORIST
Avon Park 453-3108
Sebring 385-0138
Wauchula 773-4168

UNITED OF LORIDA
Aluminum Products
FENCING, VINYL WINDOWS
AWNINGS, SCREEN PORCHES
CARPORTS, UTILITY ROOMS
PATIO ROOFS,
SOFFIT AND FASCIA.
Hwy. 98 2 Miles W. of Lorida
385-5956

BOB & JACK'S TV SERVICE
938 St. Rd. 17 N.
ANNOUNCING
Night time service calls at no extra charge.
Day 385-7448
Night 385-1795

AMELIA'S NURSERY
Interior House Plants & Hanging Baskets our speciality. Outdoor landscape plants.
Friendly service. 5 miles E. of Wauchula on Hwy 64-A. Phone 773-4377.

RENT ME!

A-1 PLUMBING, INC.
Residential & Commercial
A-1 Service A-1 Price
let us solve your PLUMBING PROBLEMS
637 S. Commerce Ave.
385-1033 Licensed - Insured

K. D. KABINETS
ALL FORMICA CABINETS
U.S. 27 S. MIKELL
INDUSTRIAL PARK
385-1705

PRESSURE CLEANING
by WHITE TOP ROOF COATING COMPANY
We pressure Clean and Treat Homes for Mildew, also dirt & peeling paint
FREE ESTIMATES
CALL 465-3222
Ronald E. Hathaway Lake Placid

C. K. B. LAND SERVICE
GRADING, DISKING & MOWING—
Top Soil - Shell Driveways - Fill
LAKEFRONTS & BEACHES
Cleaned, graded & white sand hauled
FREE ESTIMATES CALL NOW!
DAY OR NIGHT
385-4040

Carrier
PROTECT YOURSELF AGAINST HIGH COOLING COSTS! CALL TODAY FOR A FREE, NO-OBLIGATION ESTIMATE!
RIDGE AIR CONDITIONING INC.
Sebring 385-7722 P.O. Box 1711 Avon Park, Fla. Avon Park 453-3453
WE SERVICE WHAT WE SELL!

GENE BOYD
SEPTIC TANKS CLEANED, SEWERS CLEANED, DRAIN FIELDS REPAIRED
2506 S. Lakeview
Phone 385-0332

I AM FOR RENT

- FURNITURE
- DRAPERIES
- CARPETS
- ACCESSORIES

Turner Furniture Company
Serving Highlands County Since 1951
899 W. Main, Avon Park — 453-3755
Member of Chamber of Commerce

DOES YOUR TV HAVE THE
GollyWobbles
CALL 385-0359
We Service All Makes
TV—Radio—Record Players
Norman L. Fitkin
ADMIRAL DEALER
627 S. COMMERCE, SEBRING

WE CARRY A COMPLETE LINE OF
Red Rose FEEDS
STIMSON'S SERVICE
AUTO AIR CONDITIONER SERVICE
298 W. Main
Avon Park 453-4451
FARM AND GARDEN SUPPLY
Gulf

BRUCE'S SERVICE
AIR CONDITIONING
REFRIGERATION
COMMERCIAL — RESIDENTIAL
Appliance Repair
Ice-Maker Repair
24 Hour Service
385-2202

INCOME TAX PREPARED
At your residence
CARL M. PETRY
P. O. Box 273
Lorida, Fla. 33857
385-3398

HIGHLAND MUFFLER CENTER
GUARANTEED FOR AS LONG AS YOU OWN THE CAR
DUAL MUFFLER INSTALLATION AND CUSTOM WORK.
LIFETIME MUFFLERS-TAILPIPES
Here's the MUFFLER MAN in your area.
Main St. and U.S. 27 Avon Park 453-7282

GAS
Radio Dispatched
PHONE 385-0194
Coker FUEL, Inc.
The Gas With The Blue-Blue Flame
U.S. 27 S. SEBRING

DICK EARHART
385-3368
LAND CLEARING
(HOME & TRAILER SITES)
GRADING
TREE REMOVAL
BACK HOE WORK
LAKE & CANAL BANK CLEANING & SHAPING
SHELL DRIVES
4837 Oak Circle Dr., Sebring

DICK'S RIDGE '66 SERV.
Accurate Wheel Alignment & Motor Analysis
PHILLIPS 66 PRODUCTS
U Haul Rentals
U.S. 27 S. AVON PARK
453-6454

Free Estimates
Instant Installation
HI QUALITY - LO COST FENCE CO.
Guarantees Work
DAY OR NIGHT
385-6138
465-4642
453-4039 Unit 660
HOME 385-1726 All Types

I AM FOR RENT

Wayne Whitmire
ELECTRICAL
Service & Contracting
Res. & Commercial
Licensed and Insured
State-County-City
Serving Highlands Co. Since 1958
AIR CONDITIONING SERVICE
WeatherKing
CENTRAL AIR CONDITIONING
PHONE: 453-3019
9 N. Fla. Ave. Avon Park

DUN-RITE PLUMBING
"The Preferred Plumbers"
SEWER WORK NO JOB TOO SMALL & NO JOB TOO BIG!!!
ALL WORK GUARANTEED ANYTIME—ANYPLACE
24 HOUR SERVICE
385-4856
Licensed Bonded Insured

NOW AVAILABLE
Natural Gas
FAST • SAFE
ECONOMICAL
FLORIDA GAS
1085 W. MAIN ST. AVON PARK
Phone 453-7209

BORDERS
uni 76 n
200 W Main St Avon Park
COMPLETE & DEPENDABLE CAR-CARE SERVICE FOR OVER 20 YEARS
OPEN 7 to 7
(CLOSED SUNDAY)
• WE SERVICE ALL MAKES

MORETZ HARDWARE
INTERLAKE & N. MAIN
LAKE PLACID
465-2613
GARDEN SUPPLIES
BLACK & DECKER
ELECTRIC TOOLS
Paints
Fishing Gear
Housewares
STANLEY HAND TOOLS

I AM FOR RENT

DEEP STEAM CARPET CLEANING
The finest carpet cleaning system in the world.
SEBRING TILE AND TERRAZZO, INC.
503 N. Eucalyptus St.
385-7046, Sebring

For Rent

LADNEY'S NURSERY & GARDEN CENTER
U.S. Highway 27 North
Lake Placid, Florida 33852
CITRUS, SHADE and FRUIT TREES
PALMS, SHRUBBERY
POTTERY, PATIO STONES, PLANTERS
"Everything for the Do-it-Yourself-er including advice"
JERRI & BILL LADNEY, Owners
Phone 465-2032

I AM FOR RENT
WIN

WORK WANTED
Small Carpenter Jobs, Roofing, Cement Work; Driveways, Patios, Footings & Floor Slabs.
Aluminum Carport & Patio Covers. Cornices covered old and new.
FREE ESTIMATES
WORK GUARANTEED
Call Johnny After 6
453-6176

RENT ME!

Commissioners And Taxpayers

Confused About Tax Deadline

If you failed to note that your county tax payment became delinquent April 1, you are not alone.

County commissioners claimed Tuesday that they did not know either.

Board chairman C. J. "Buddy" Wise charged that property assessor J. W. "Billy" Martin's briefing of commissioners left him with the impression that discounts on county taxes would decrease one per cent each month until the tax became due in the fourth month.

Taxes, Wise said he was led to believe, would become delinquent and subject to a three per cent penalty charge only if they were not paid within five months of the date that tax bills were mailed.

William Van Baalen told commissioners that he had discussed this misunderstanding with Martin and had been told that Florida law applies a special collection schedule for tax rolls that are late — as was Highlands County's roll this year.

"I think we should have been informed of this," Wise said. "It should have been made clear to the public when the thing came out."

County Attorney R. P. Dunty Jr. stated that Florida Law requires payment of taxes by April 1.

Dunty called attention to a note that had accompanied each tax bill explaining that taxes had to be paid by a certain date to take advantage of the usaul discount.

"The way it was worded," commissioner Norman "Jug" Heston said, "this old cracker boy didn't understand it.

The note said: "The tax roll is late for 1974 — you are allowed four per cent discount for 30 days from postmark date on the envelope in which the notice is mailed. The amount shown in the November box is your net amount. This gives you the four per cent discount. Any time remaining in March (after the 30 day discount period) is at no discount. Three per cent penalty is added the first of April with advertising added by the 15th of April, as required by Florida law."

To complicate the problem still further, Dunty told commissioners, the tax computer had printed at the bottom of each tax bill figures that reflected a declining monthly discount allowance.

During a discussion of the misunderstanding, Commissioner Ken Wilkinson inquired into the logic behind penalizing taxpayers because county officials had failed to produce a tax roll on time.

Commissioner Kelly Phillips' opening comment on the subject held the answer to Wilkinson's question: "The public is the victim of computers and politicians," he said.

AVON PARK SUN

Volume 56 Number 21 20 Pages Avon Park, Florida 33825 April 3, 1975 453-4355 453-4351



MISS PEGGY — Petite star of the tight wire with the King Brothers Circus is coming to Avon Park on Fri. Apr. 4th. The circus grounds will be at the city airport where performances will be held at 4 and 8 p.m. The bigtop circus is being sponsored by the Kiwanis Club of Avon Park.

Circus Day Is Set For Friday

Early on Circus Day, hundreds of senior citizens and youngsters normally rush to the circus grounds to witness a sight that is unusual in any city, the setting up of the big tent.

Though the King Bros. Circus that is coming to Avon Park on Fri. Apr. 4th has streamlined its physical might mechanically, the elephants yet play a major role in setting up and tearing down a circus. They pull up the giant center poles, then repeat the pulling job by doing the same to the vast spread of canvas. They push big circus vans and wild animal dens into their locations and do jobs that can be done more quickly by brute force than can be done mechanically.

Presenting many new and unusual acts the performance features The Conley Liberty Horses; Kirks Baboons; Bill & Kathy, Cradle Trapeze; Danny Carey, rolly bolly; Spanish Web by the Rawls Family and The Mills Family; Tight wire by Miss Susan and Miss Peggy; Duo Adonis, aerial perch; Bill Guna and Company, balancing; The Juggling Rummels; plus many others and of course the King Brothers performing elephants and those funny clowns.

King Brothers Circus is being presented in this area by The Kiwanis Club as a fund raising event. The circus bigtop will be located at City Airport with performances at 4 and 8 p.m. Prior to the opening of the circus the old time circus side show will be in operation on the midway.

Local Group Buys Controlling Intrest In Bank

A change in the controlling interest of the Avon Citrus Bank was announced by Charles H. Hoke, President, at special meeting held today in the Board Room of the Bank.

Following the resignation of Directors Rex E. Bond, Henry G. Bailey, Frank E. Bryant, K. D. Grubb, Marvin Kahn, Emil Riles and Fisher Sauls, the Board appointed as new directors to serve for the ensuing year the following: Thomas W. Bagwell, Robert O. Bargar, Donald W. Gossick, Donald F. Jones, C. Wayne Taylor, Wendell W. Williams.

Current Directors who will remain on the board are C. Elton Crews, Charles H. Hoke, Hue E. Nunnallee, B. C. Ostling and G. Franklyn Ward.

Other changes announced today are the appointment of Charles H. Hoke as Chairman and President and B. C. Ostling as Vice Chairman.

Rex Bond, vice president of Avon Securities, confirmed today that controlling interest in Avon Securities a one-bank holding company, had been sold to a group of Avon Park businessmen. Avon Securities owns controlling interest in the Avon Citrus Bank.

He stated that he and the directors who resigned from the board felt it was in the best interest of the Avon Park community to have local businessmen on the board.

This decision was reached by Avon Securities after the Federal Reserve Board had declined the entrance into an East Coast holding company of the Avon Citrus Bank and the First National Bank.

City Revises Request For Federal Funds

Bad news and a glimmer of good news was received by the Avon Park City Council in their special meeting last Thursday with Serafin Leal of Candeub, Fleissig and Associates.

Leal told the city officials Avon Park was rated by the Housing and Urban Development (HUD) as a number two prospect for receiving a federal grant even if they went ahead and filed their application for funds.

HUD had received more than twice the applications it had expected with cities being rated as being assured of help, city may apply for a grant with only a chance of getting it while the third group had no chance of receiving funds.—— Apparently HUD had disregarded proposed activities in establishing the ratings but they will be considered in the final application. Neighboring Sebring had been rated even lower than Avon Park.

The glimmer of hope offered by Planner Leal was that if some of the 29 cities in group one dropped out or were not fully funded there might be a chance for Avon Park to receive funds as it was third in the second group.

Therefore, he told the council, the city had three alternatives——wait until next year; prepare application with only a slim chance of being funded or revise their priorities and submit the application with a better chance of being funded.

The latter alternative Leal told the council was placing the top priorities in line with the top needs of the city which are rated as rehabilitative housing, streets and recreation.

In a discussion of fees Serafin Leal told the council that those working on planning felt they were 'sold out' by the action taken by HUD in rating the cities. Consequently, he (Leal) was willing to go ahead in a concentrated effort in preparing a perfect technical document and the application at no additional charges to the city. Public hearings, typing and binding the report would be the responsibility of the city.

In a reply to a question by Council President Wendell Williams as to the city's obligation if they received funds, Mr. Leal stated, if the work is needed and his organizations was qualified to do it the city had a moral obligation but there is no legal obligation and no certain amount would be charged.

The council moved that Planner Leal's suggestion be followed in preparing the HUD application with Leal's help at no additional cost to the city.

Using the normal chartered process a public hearing will be held Thursday, April 3rd for information from city residents as to city needs and a second public hearing on Thursday, April 10th to take action on the document. The city will furnish a covering letter to go with the report and application and the required legal assurances.

It was moved by the council to pay Candeub, Fleissig and Associates the $1200 as per the contract for completion of the pre-application form for HUD.

Payment of the balance due Candeub, Fleissig and Associates on the 701 Planning study was requested. In the discussion it was brought out that the contract called for a draft study of the zoning laws which had been complied with. There were few changes and the Master plan could be used as submitted.

Council approved the payment as per the contract with the stipulation the Leal's organization include a zoning map, as finally adopted, that would be reproducible.

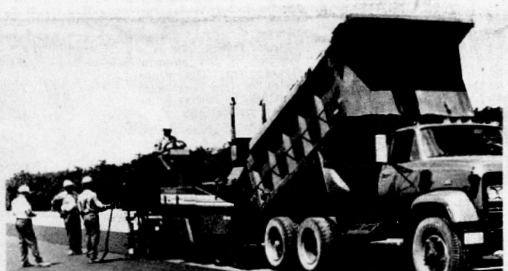

THE LAST STRETCH of blacktop was placed on last Thursday on the throughway on U.S. 27 north of the Highlands County line. This 24 foot wide roadway was opened to two way traffic this week while repairs and bridges are being completed in the other two lanes. Photo—Miller.

For Embezzlement Plea

Whidden Gets Two Years Probation

Embezzlement became befuddlement when The Sun tried to establish disposition of the charges against Mary Frances Whidden.

The Sebring woman, formerly assistant vice president of Avon Citrus Bank, on March 24 entered a guilty plea to one count of embezzlement. She had been indicted on three counts following a bank examination.

Officials of Avon Citrus Bank have steadfastly refused to answer questions about the case involving the woman, who was a bank employe for 12 years. Officers point out that prosecution was completely in the hands of the federal government.

In the usual run of events, federal probation officers would have made pre-sentence investigation into Mrs. Whidden's background prior to imposition of sentence.

Such investigations often require four or more weeks. However, the news media have reported that Mrs. Whidden was sentenced in a session of United States District Court at Ft. Pierce, March 28.

According to these accounts Mrs. Whidden was placed on probation for two years, fined $500 and ordered to make restitution. Joel Fanning who handled prosecution of the case, told Highlands County newspapers about the probation and the fine.

He said the $3,000 figure set as restitution, reported in some media, was out of line and probably wrong. He refused, however, to give any other figure, referring inquiries to the probation office.

However, probation service policy forbids release of such information.

Prosecutor Fanning, according to some stories, had asked and was granted a "no prosecution" on the other two counts included in the federal indictment. Tuesday he refused to answer questions about the dropped charges.

He said the guilty plea was to a count which accused Mrs. Whidden of embezzling $250.

The federal court clerk's office in Miami said it does not have any information in the case beyond the fact that a guilty plea was entered to one count. Paper work in the case may not be completed for several days, one court officer suggested.

Defense attorney Jack Edmund of Bartow said he is under orders from a federal judge to not speak with reporters.

How much money the former bank officer is accused to embezzling remains lost in the paper work between Ft. Pierce and Miami — and the silence of court officers.



April Fool ???

A NOTE ON the door of the Estelle Fan Insurance Agency of a fire at 32 S. Central Ave. brought the exclamation, "Its' got to be an April Fools joke." But this burned out chair and debris looks like the real thing. Photo-Miller.

State Official Investigating Cause Of House Fire Here

A note reporting a fire at 12:20 a.m., April 1, at 32 S. Central Ave. was considered an April Fool's joke by the Estelle Fan Insurance Agency until they drove past the burnt building.

When firemen arrived at the burning building flames were coming from doors, windows and through the roof. It was determined that the house was totally involved with fire before the firemen had received the call. The fire was considered out by approximately 4:00 a.m.

The cause of the fire has not been determined and is under investigation by Deputy State Fire Marshall Dewey Smith of the state's Tampa office.

The one story frame building owned by Leela I Davis was insured for $12,000 under a policy issued to Leela Singletary several years ago. A six month premium was paid, Monday, Mar. 31, 1975; but was due on Mar. 21, 1975.

The house was considered a total loss by the insurance adjuster from the General Adjustment Bureau located at Ft. Pierce.

Mayor Uses First Veto On Recreation Ordinance

Keeping his promise, Mayor Marshall Davis, vetoed the Recreation Ordinance No. 582 and will make it official in his letter to the Avon Park City Council for their next meeting, Monday, April 14.

The Recreation Ordinance passed at the last regular meeting of the council by a three to two vote and the Recreation Committee has been a thorny problem for some time.

The original recreation committee members were chosen both from within the city limits and from the Avon Park area. It was their job to establish workable guidelines for recreation and the kind of recreational facilities and their use.

The opponents stress that their main objection to the ordinance is that non-resident committee members do not pay city taxes therefore should not be spending city tax dollars but the opponents do not admit that only the city council has power and authority to budget and spend tax dollars.

Those in favor of the Recreation Ordinance state it is a waste of manpower in not utilizing the talents and abilities of both city and area residents while pointing out that many people living outside the city pay taxes on property or businesses within the city. They also maintained that the recreation board is strictly advisory without authority or power to spend city money.

The 1974-75 city council recognizing the problem avoided a potential showdown by referring the recreation matter to this year's council of younger men who would have to live with their decision.

How well the recreation committee did their job is attested to by the fact that Mayor Davis stated he hoped that all the committee members could remain on the

(Please turn to page 2)

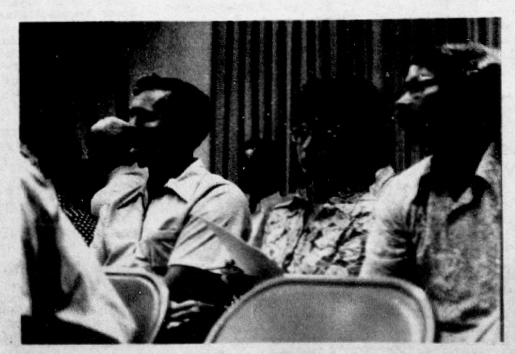

SECRETARY OF THE Recreation Committee, hard working, Eileen Martin, (wearing glasses and studying the Recreation Ordinance) has long been a target of those seeking to force her off the recreation committee because her family lives outside of the city. To her right is - Dennis Guenther, Recreation Director and at her left is Russell Heard and Mrs. Heard, President of the Junior Woman's Club. Photo—Miller.