Legals

IN THE CIRCUIT COURT OF THE TENTH JUDICIAL CIRCUIT IN AND FOR HIGHLANDS COUNTY, FLORIDA
CASE NO. 2331
IN THE MATTER OF: Changing Name of HELEN THERESA MORE to HELEN THERESA ADKINS.
NOTICE TO DEFEND
TO: JAMES MOORE (Address unknown)
YOU ARE HEREBY NOTIFIED that a petition for Changing the Name of your minor daughter, HELEN THERESA MORE, has been filed and you are required to serve a copy of your answer, pleading or other defense, on the petitioner's attorney, ANDREW B. JACKSON, Post Office Box 488, 8 Oak Street, Lake Placid, Florida 33852, and file the original thereof in the office of the Clerk of the Circuit Court on or before the 22nd day of February, 1973.
done and ordered a
DONE AND ORDERED at Sebring, Highlands County, Florida, this 16th day of November, 1972.
EARL RICH,
Clerk of Circuit Court
By: s Robert Germaine
Jan. 25, Feb. 1, 8, 15, 1973

IN THE CIRCUIT COURT OF THE TENTH JUDICIAL CIRCUIT OF FLORIDA IN AND FOR HIGHLANDS COUNTY
CASE NO. 15-F
IN RE: ADOPTION OF SHAUNE ALLEN HICKMAN, an infant. By JOHN N. CRAWFORD and NATALIE ANN CRAWFORD, his wife, Petitioners.
NOTICE OF ACTION
TO: Mr. Ronald Edward Cooper, a resident of Goshen, Elkhart County, Indiana, and whose present address is 317 South 27th Street, Goshen, Indiana.
YOU ARE NOTIFIED, as the natural father of the infant, Shaune Allen Hickman, being adopted in these proceedings, that an action for the adoption of the said Shaune Allen Hickman, an infant, by John N. Crawford and Natalie Ann Crawford, his wife, has been filed against you, and you are required to serve a copy of your written defenses, if any, to it on Howard G. Livingston, plaintiff's attorney, whose address is P.O. Box 1068, Sebring, Florida, on or before Tuesday, February 27, 1973, and file the original with the Clerk of this Court either before service on plaintiff's attorney or immediately thereafter; otherwise a default will be entered against you for the relief demanded in the complaint or petition.
WITNESS my hand and the seal of this Court on the 18th day of January, 1973.
(SEAL) EARL RICH,
as Clerk of the Court
By: s Robert W. Germaine
As Deputy Clerk
LIVINGSTON & LIVINGSTON
Attorneys for Petitioners
Sebring, Florida 33870
Jan. 25, Feb. 1, 8, 15, 1973

IN THE CIRCUIT COURT OF THE TENTH JUDICIAL CIRCUIT OF FLORIDA, IN AND FOR HIGHLANDS COUNTY, FLORIDA
CIVIL ACTION
CASE NO. 11-C
C. EDWIN BAILEY, Plaintiff
vs.
EDWARD T. WILLIS, JR., Defendant
NOTICE OF SUIT
NO PROPERTY
TO: EDWARD T. WILLIS, JR., Address Unknown.
YOU ARE HEREBY NOTIFIED that an action for damages has been filed against you and you are required to serve a copy of your written defenses, if any, to it on the plaintiff's attorney, whose name and address is: S. COLQUITT PARDEE, P.O. Box 40, Avon Park, Florida 33825, and file the original with the clerk of the above styled court on or before March 22, 1973; otherwise a judgment may be entered against you for the relief demanded in the complaint or petition.
WITNESS my hand and the seal of said Court on January 25, 1973.
(SEAL) EARL RICH
As Clerk of said Circuit Court
By: s Robert W. Germaine
Deputy Clerk
Jan. 25, Feb. 1, 8, 15, 1973

IN THE CIRCUIT COURT OF THE TENTH JUDICIAL CIRCUIT OF FLORIDA, IN AND FOR HIGHLANDS COUNTY, FLORIDA
CIVIL ACTION
CASE NO. 5-F
IN RE: The Marriage of ANTHONY MABINS, Husband.
and
EMMA MABINS, Wife.
NOTICE OF SUIT
NO PROPERTY
TO: EMMA MABINS, Address unknown.
YOU ARE HEREBY NOTIFIED that an action for Dissolution of Marriage has been filed against you and you are required to serve a copy of your written defenses, if any, to it on the plaintiff's attorney, whose name and address is: S. COLQUITT PARDEE, P.O. Box 40, Avon Park, Florida 33825, and file the original with the clerk of the above styled court on or before February 20, 1973; otherwise a judgment may be entered against you for the relief demanded in the complaint or petition.
WITNESS my hand and the seal of said Court on January 11, 1973.
(SEAL) EARL RICH
As Clerk of said Circuit Court
By s Robert W. Germaine
Deputy Clerk
Jan. 18, 25, Feb. 1, 8, 1973

IN THE CIRCUIT COURT OF THE TENTH JUDICIAL CIRCUIT IN AND FOR HIGHLANDS COUNTY, FLORIDA
CIVIL ACTION
CASE NO. 2876
IN RE: The marriage of FLOYD COLE, JR., husband
and
BEATRICE COLE, wife
NOTICE TO DEFEND
TO: BEATRICE COLE, 327 Seaver Street, Roxberry, Boston, Massachusetts 02100
YOU ARE HEREBY NOTIFIED that a Petition for Dissolution of Marriage has been filed against you and you are required to serve a copy of your answer, pleading or other defense on the Petitioner's attorney, ANDREW B. JACKSON, Post Office Box 488, Lake Placid, Florida 33852, and file the original thereof in the office of the Clerk of Circuit Court on or before the 5th day of March, 1973.
DONE AND ORDERED at Sebring, Highlands County, Florida, on this 25th day of January, 1973.
EARL RICH, Clerk
By: s Robert W. Germaine
Feb. 1, 8, 15, 22, 1973

IN THE CIRCUIT COURT, TENTH JUDICIAL CIRCUIT OF FLORIDA, IN AND FOR HIGHLANDS COUNTY.
File No. 4
IN RE: Estate of MARGARTHE P. NIELSEN, Deceased
NOTICE TO CREDITORS
To all creditors and all persons having claims or demands against said estate.
You, and each of you, are hereby notified and required to present any claims and demands which you, or either of you, may have against the estate of MARGARTHE P. NIELSEN, deceased, to the Judge of the said Court, County Courthouse, Highlands County, Florida, within six months from the date of the first publication of this notice.
Each claim or demand must be in writing and must state the place of residence and post-office address of the claimant and must be sworn to by the claimant, his agent, or his attorney, or it will become void according to law.
Each creditor shall deliver sufficient copies of his claim to enable the Court to mail one to each personal representative.
Dated Jan. 15th, A.D., 1973.
s Peter Wilhelm Nielsen
PETER WILHELM NIELSEN
As Executor of the
Last Will and Testament of
MARGARTHE P. NIELSEN,
Deceased.
Jan. 25, Feb. 1, 8, 15, 1972

NOTICE OF APPLICATION FOR TAX DEED
Notice is hereby given that Dorcus Deming holder of Tax Certificate No. 167, issued the 29th day of May, A.D. 1970, has filed same in my office and has made an application for a tax deed to be issued thereon. Said certificate embraces the following described property in the County of Highlands, State of Florida, to-wit:
The W½ of a 100 Ft. Square Tract out of Beuford Tract in Section 27, Township 33 South, Range 28 East, fully described in O.R. Book 196, page 140, of the Public Records of Highlands County, Florida. Tax Assessor's No. 5A.
The Assessment of said property under said certificate issued was in the name of Eugene & Doris Taylor. Unless the said certificate shall be redeemed according to law, the property described therein will be sold to the highest bidder at the Courthouse door on the first Monday in the month of March, 1973, which is the 5th day of March, 1973, at the legal hour of sale 11:00 A.M.
Dated this 8th day of January, 1973.
s Earl Rich
(SEAL) EARL RICH
Clerk of Circuit Court
Highlands County, Florida
Feb. 1, 8, 15, 22, 1973

NOTICE UNDER FICTITIOUS NAME LAW
Notice is hereby given that the undersigned, pursuant to the "Fictitious Name Statute", under Section 865.09 of the Florida Statutes as amended, will register with the Clerk of Circuit Court, in and for Highlands County, Florida, upon receipt of proof of the publication of this notice the fictitious name to wit: Jen-Al House Plants, P.O. Box 1283, under which name I am engaged in business at P.O. Box 1283 in Avon Park, Florida, and that the owner of said business is: Ted G. Collier and or Carol W. Collier.
Dated at Avon Park, Highlands County, Florida, this 9th day of January, A.D., 1973
s Ted G. Collier
Carol W. Collier
Jan. 18, 25, Feb. 1, 8, 1973

INVITATION TO BID
The City of Avon Park will accept sealed bids for installed price on approximately 480 feet of chain link fence at the Head Field Baseball park.
Fence to be 11 gauge, 6 foot high, 2" mesh with 1¾" line posts, 2½" corner posts and 1¾" top rail. Three gates will be furnished by the city and installed by city. Gate posts to be 2½" O.D.
Bids will be received at City Hall until 5:00 P.M., Monday, February 12, 1973. The City reserves the right to accept or reject any or all bids.
Malcolm K. Crews
City Clerk
Jan. 25, Feb. 1, 1973

NOTICE OF APPLICATION FOR TAX DEED
Notice is hereby given that Dorcus Deming, holder of Tax Certificate No. 170, issued the 29th day of May, A.D. 1970, has filed same in my office and has made an application for a tax deed to be issued thereon. Said certificate embraces the following described property in the County of Highlands, State of Florida, to-wit:
A Tract 100 x 50 Ft. out of SE¼ of Section 27, Township 33 South, Range 28 East, Fully described in O.R. Book 257, page 1, of the Public Records of Highlands County, Florida. Tax Assessor's No. 31.
The Assessment of said property under said certificate issued was in the name of Raymond & Bessie L. Claitt. Unless the said certificate shall be redeemed according to law, the property described therein will be sold to the highest bidder at the Courthouse door on the first Monday in the month of March, 1973, which is the 5th day of March, 1973, at the legal hour of sale 11:00 A.M.
Dated this 8th day of January, 1973.
s Earl Rich
(SEAL) EARL RICH
Clerk of Circuit Court
Highlands County, Florida
Feb. 1, 8, 15, 22, 1973
s Earl Rich

NOTICE OF PUBLIC HEARING
The Highlands County Board of Adjustment will hold a Public Hearing on Tuesday, February 27, 1973, commencing at 7:30 P.M., County Commissioners Room, Courthouse, Sebring, Florida, to consider a Special Exception as follows:
LEGAL DESCRIPTION:
Riverside Estates, Section 1, Plat Book 7, Page 49, Tract "A", Section 1, Township 33 South, Range 29 East, Highlands County, Florida.
An application has been received from Eugene A. Flint for a Special Exception.
All parties interested or affected by this change are requested to attend.
Highlands County
Board of Adjustment
Denzil Hunt, Chairman
Feb. 1, 1973

Nature Enthusiats Spend Weekend At Myakka State Park

Over 75 camping and nature enthusiasts from the Walker Memorial Seventh-day Adventist Church attended the annual church campout at Myakka State Park over the weekend. The overall arrangements for the weekend were under the direction of Mrs. John McClellan.

Sabbath school was held in the park at 9:30, and was under the direction of Mrs. W. C. Merritt. Those on the program included Mr. and Mrs. C. R. Keppler, Mrs. Charles Smith, and Mrs. M. Oft. Worship service was conducted by Pastor D. R. Castonia, and special music was furnished by Mr. and Mrs. Jim Crabtree.

A vesper service under the direction of Mrs. McClellan was held at 5:45, followed by a talent show under the direction of Mrs. J. Wesley Osborne. Many of the group attended the park nature slides presented by the park rangers at 8 p.m. Over 50 members participated in the ride which was very much enjoyed by each one.

The Walker Memorial Church sponsors an active nature program with an active nature club which meets once a month. This month the regular meeting will be held this Thursday evening with a covered dish supper at 6:30, and an informative seminar on "Citrus Growing for Homeowners", by nursery expert John Washington. Colored films will also be shown. The public is invited to participate in this program.



SOME OF THE MORE than fifty Walker Memorial Seventh-Day Adventist nature enthusiasts waiting for the train to take them on the late ride through Myakka State Park. Pictured from left are Mrs. Charles Smith, Charles Smith, Mr. Rayborn, Joy McClellan, Mrs. David Reams, David Reams, Mrs. John McClellan, and John McClellan.

Three great institutions for distributing wealth are taxes, wives, and children.

IDEA EXCHANGE

Miss Lora Kiser, Extension Home Economist-Professional Development, gave the Highlands County Council Extension Homemakers instructions on becoming better officers through learning more about other club members' interests as well as their own. Ideas were exchanged on how to be good efficient officers. Miss Kiser also discussed the duties of officers and chairmen. A sack lunch followed with all present exchanging favorite recipes.

Casual Opening
Of
Fisher's New Cocktail Lounge
Dancing and Entertainment 7 Nights A Week
Featuring:
DAVE TOY
In The Lounge

SCOTTY'S HAS OVER 3000 ITEMS AT BARGAIN PRICES
• BUILDING SUPPLIES • PLUMBING • ELECTRICAL • LUMBER • CARPET
SPECIAL SALE PRICES GOOD FEBRUARY 2 THRU FEBRUARY 8

B&D Black & Decker
1¢ Sale
Buy one trimmer for the regular price, get the other for a penny!
8120 Deluxe Shrub and Hedge Trimmer 29.99
8200 Grass Trimmer (a 12.88 value) .01
You get both (a 42.87 value) for just 30.00
8120 Deluxe SHRUB & HEDGE TRIMMER Scotty's Price 29.99
8200 GRASS TRIMMER Scotty's Price 12.88

gaf VINYL ASBESTOS FLOOR TILE
12" x 12" Tiles in many decorative patterns and colors. Reg. Price (45 pc. box) 8.65
Scotty's Sale Price . . 7.99
27" VINYL RUNNER
Clear, Gold, or green.
Reg. Price (lin. ft.) . . . 99¢
Scotty's Sale Price . . . 69¢

AFCO BATH & KITCHEN TILE BOARD
4 x 8 SHEETS. White and regular colors. Tileboard accessories, mouldings and adhesive available.
Scotty's Price 7.99

BATHROOM CABINET
Cabinet has exclusive reversible swing doors for right or left hand installation merely by reversing top and bottom.
27W w/window glass mirror.
Scotty's Price 7.97
27P w/plate glass mirror.
Scotty's Price 10.19

PEERLESS FAUCETS
8200 without spray
8620
8200 8" center for three hole sinks. Washerless type.
Scotty's Price 17.65
8620 4" centerset with pop-up assembly, washerless.
Scotty's Price 21.50

PONDEROSA PINE SHELVING
1 x 12 No. 3KD lin. ft.
Regular Price . . . . . 27¢
Scotty's Sale Price 22¢

MOBILE HOME ROOFCOATING
White roof coating with fiber gives year-round protection for your mobile home.
Gallon 4.98
5 Gallon 24.40

COVENTRY PAINT
INTERIOR SCRUBBABLE ONE-COAT LATEX
Available in white & colors. Completely odorless. Gives a tough washable soap resistant finish in 24 hrs. 1 coat.
Scotty's Price . . . . . 5.35 (gal.)

REDI-MIXES
Mortar Mix for laying brick, block or stone. 80 lb.
Concrete Mix used for laying steps, walks, etc. 84 lb.
Sand Mix for patching walls, concrete floors, etc. 80 lb.
Reg. Price (each) 1.82
Scotty's Price (each) . . 1.49

STORAGE BUILDINGS
73H-1170 10 x 7 STORAGE BUILDING (Nominal size)
Regular Price 119.00
Scotty's Sale Price 99.95
73-1110 10 x 10 STORAGE BUILDING (Nominal size)
Regular Price 129.95
Scotty's Sale Price 109.95

REMINGTON
MIGHTY MITE CHAIN SAW
Trouble-free recoil starting. 12" cutting bar. Easy to handle. Reg. Price . . 129.95
Scotty's Sale Price 109.95
REMINGTON CHAIN SAW
Light weight 15" blade
Scotty's Sale Price 139.95
Regular Price 159.95
MODEL SL-9

Mahogany Lauan FLUSH DOORS
Style 92 Campaign NYLON CARPET is ideal for any area inside the house. Rubber back. Ten colors. Meets F.H.A. specifications.
Reg. Price (per sq. yd.) 5.49
Scotty's Sale Price . . . 4.95

3/8 x 1 3/8 Interior Doors
Scotty's Price
1'/6" 5.39
1'/8" 5.42
2'/0" 5.63
2'/4" 6.14
2'/6" 6.14
2'/8" 6.67
3'/0" 7.00

Imported Philippine Mahogany FOLDING WOOD SLAT DOORS
Beautifully woven, complete with track and handles. Use as room dividers, closures for pullman kitchens, closets.
2500 3' with ½" slats 9.60
2500 4' with ½" slats 11.95
5000 3' with 1" slats 13.75
5000 4' with 1" slats 17.65

AKRO-MILS 08-270
DRILL MATE
Portable organizer for 1/4", 3/8" drills and accessories. 25 hole drill bit index. Spill proof drawers. Three catch-all pockets. Charcoal gray and blue high-impact polystyrene.
Regular Price. 3.75
Scotty's Sale Price . . . 2.99

Royal Chef Built-In Electric Oven
. . . with Royal Chef's exclusive changeable Ceramic Tile!
SCOTTY'S PRICE 134.95
Decoramic 24" Electric Built-In oven is automatically clock controlled, has pre-heat and variable broil control plus many more extras. Choose from White, Avocado, Harvest Gold, or Brushed Chrome.

U.S. RURAL MAIL BOXES
Prime galvanized steel construction ribbed for added strength. Rugged door, red tapered flag.
1-1-G 6¼" x 8¾" x 18¾"
Regular Price 2.69
Scotty's Sale Price . . 2.33
2-2 11" x 14¾" x 23½"
Regular Price 7.95
Scotty's Sale Price . . 6.66

CASH BUYS MORE AT SCOTTY'S
home builders supply
SR 27 & DeSoto Rd.
SEBRING
PH: 385-6159
HOURS:
7:30—5:30 WEEKDAYS
7:30—4:00 SATURDAY

Buy a home in Spring Lake. Your family will love you for it.

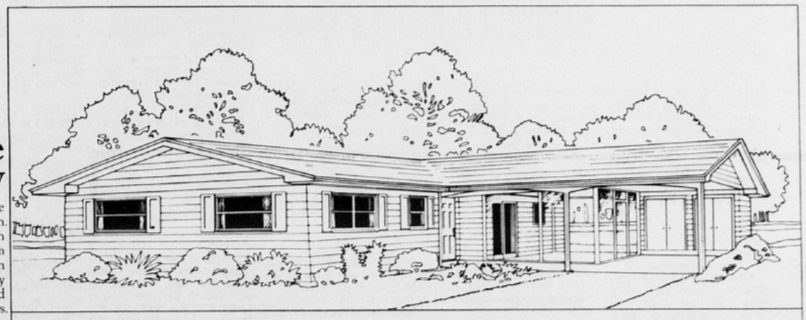

The Hickory

A 2 bedroom, 2 bath home built by the Deltona Corporation. This attractive model has a screen porch, carport, pass thru bar from kitchen to screen porch, walk-in closet in master bedroom, fully carpeted interior, central heating and air conditioning, ceramic bath floors.

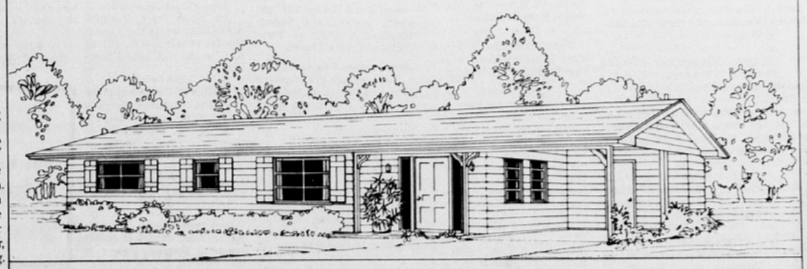

The Sycamore

A 2 bedroom, one bath home built by the Deltona Corporation. This handsome model features a screen porch, carport, separate dining room, walk-in closet in master bedroom, fully carpeted interior, central heating and air conditioning.

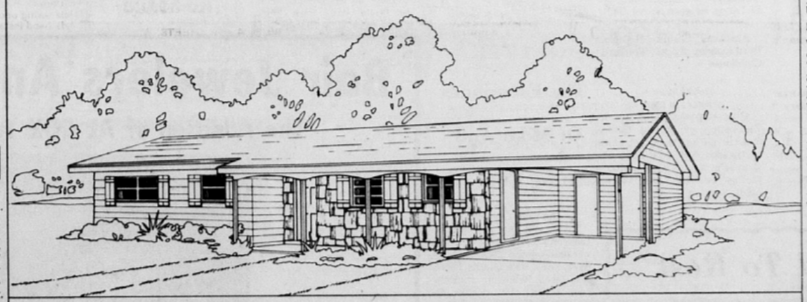

The Hickory [A]

A 2 bedroom, 2 bath home built by the Deltona Corporation. Outstanding features include a recessed entry way leading to an exciting floor plan, central heating and air conditioning, fully carpeted interior, silent switches, screen porch and carport.

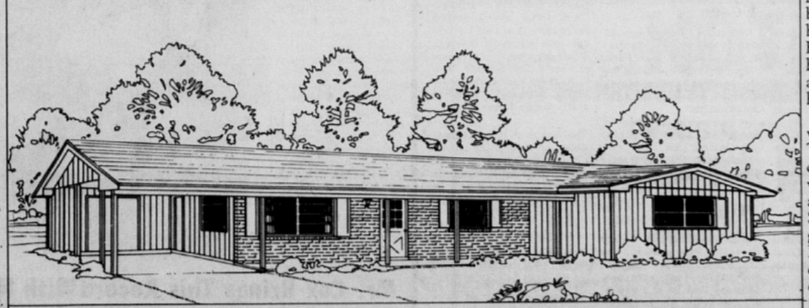

The Redwood

A 3 bedroom, 1½ bath home built by the Deltona Corporation. This 'L' shaped ranch features a carport, separate dining area, fully carpeted interior, central heating and air conditioning.



The Sequoia

A 3 bedroom, 2 bath home built by the Deltona Corporation. This handsome home features a screen porch, double garage, double door entry, fully carpeted interior, central heating and air conditioning, vinyl kitchen floors and cedar-lined closets.

Spring Lake, in Central Florida, is more than just another new community. It's a totally new and different lifestyle. This community is nestled amidst the quiet and beauty of scenic woods. There are orange groves and rolling hills. There are lakes and creeks for fishing, swimming and boating. Including picturesque Arbuckle Creek with its age-old trees and hanging Spanish moss. Our community adjoins Lake Istokpoga, one of Florida's largest lakes and one of the best fishing spots in the state.

And though we offer all that natural beauty and seclusion, Spring Lake is only eight miles from the charming town of Sebring. And just 75 miles from the excitement of Disney World and Orlando.

Quality is a key word at Spring Lake, being developed by Coral Ridge Properties and Westinghouse through a subsidiary, Florida National Properties, Inc. This combination of experience and reputability assures you a fine place to live. Five of the best-selling model homes by the Deltona Corporation are on display along with others by highly qualified custom builders.

Take a drive to Spring Lake with your family. See our homes. Talk with our people. Enjoy the country scenery and fresh air. Or, if you can't visit now, either write for additional information to Mr. Ireland Sanders, resident home sales manager, 6113 Candler Terrace, Spring Lake (Sebring), Florida 33870, or call collect, area code 813-385-6113 or 6114.

Mr. Ireland Sanders SN
Resident Home Sales Manager
Coral Ridge Properties, Inc.
6113 Candler Terrace
Spring Lake (Sebring), Florida 33870

Gentlemen:

I can't visit Spring Lake at this time, but I would like some additional information. I understand there is no further obligation because of this request. Thank you.

NAME

ADDRESS

CITY STATE

ZIP PHONE

Spring Lake

Florida...the way it should be.

AD 7435(d)

Coral Ridge Properties, Inc., A subsidiary of the Westinghouse Electric Corporation.

Commissioners

Continued

problems arising under the new laws and their impact on the sheriff's department.

In other business conducted Tuesday, the commissioners:

--Agreed to meet with Bob Barben on Feb. 6 to discuss the Soil Conservation District's request for new office furnishings.

--Approved the Board's chairman signing an agreement with the Soil Conservation Service calling for the construction of a 2,000 feet long, lateral canal in the Istokpoga Marsh. The canal had been included in the original watershed plan but had, in error, not been constructed at the time other approved work had been accomplished.

--Approved the request of Mrs. Irma McCullough that her Say-A-Step Grocery's beer license be expanded to include the sale of wine.

--Reappointed Ken Caulfield and Dan Wirick to four year terms on the Board of Adjustment and on the Board of Appeals and Examiners.

--Instructed the county engineer Gordon Hays to proceed with the paving of a 3,500 square yard parking lot on National Guard Armory property and to enlist the services of Avon Park road equipment to the maximum in completing the project. The action was agreed upon when a National Guard Headquarters' representative informed the county engineer that he had no funds available to help finance such a parking area.

--Received notification from the Department of Administration that Highlands county is now officially entered in District 7 Planning Region with DeSoto, Hardee, Okeechobee and Polk counties.

--Heard administrative assistant Charles Cullens report that members of the Department of Transportation will attend the commissioners meeting on Feb. 6 to discuss the state's secondary road construction program.

--Reaffirmed its policy that a drainage plan must be submitted by subdividers when they present their plat plans for county approval.

--Approved the county engineer's request that two trucks, previously scheduled for sale, be retained by the Road and Bridge Dept. One of the trucks is to be used to support a newly formed patching crew that will operate in the Lake Placid area.

--Disallowed a request submitted by sponsors of a March of Dimes student hike scheduled for Mar. 10, for use of 200 luminous lane marker cones which were to have been used to block one lane of Route 27 during the hike period.

--Instructed Engineer Hays to inform Henry Prillwitz of Lake Placid that he must assume responsibility for removing five utility poles that are now in the right-of-way along so-called "Prillwitz Road" before the county can proceed with its agreement to lay and grade the roadbed.

--Approved advertising for a public hearing to be held in the Board's meeting room on Feb. 20 to consider amending county ordnance 72-2 to delete reference to county subdivision regulations and to include a statement that interest rates cannot exceed the rate established by law.

--Agreed to have the concession stand now located in the courthouse lobby moved to the first floor corridor to make room for an office door to be installed in its place.

--Instructed Cullens to expedite the repair of a hot water heater in the Agri-Civic Center.

--Asked Engineer Hays to install warning signs on a curve along Placid View rd., to place street signs at both ends of Lake Mirror drive, and to patch Lincoln st. in Highlands Park, Kerry Drive in Avon Park and Catfish Creek rd. in Lake Placid.



THE 1973 OFFICERS FOR Eleanor Seaverns Rebekah Lodge No. 65, pictured above, were installed on Jan. 15. From left Florence Richards, treasurer; Louise Clark, recording secretary; Florence Wells, vice Grand; Nancy Shay, Noble Grand; and Bessie Decker, recording financial secretary. - Photo by Sharpe

Lake Bonnet Village News

Amy Lippitt

The Lake Bonnet Village Fun Club started the season with a peppy meeting Jan. 9 under the leadership of our new officers: Hugh Smiley, Pres.; Henry Maeder, vice-president, and Margaret Travis, secretary and treasurer. The crowd participated well during the lively discussions, and many helpful suggestions and resolutions were adopted which will contribute to the Club's spirit of harmony and friendliness.

Our activities are well on the way to making it an interesting season. The men's horseshoe tournament is already in progress, and the shuffleboard contest is about to begin. There is also a women's horseshoe court available for those who are interested.

Bingo nights, Monday and Thursday, are crowded to capacity and filled with good fellowship and fun. The first Tuesday of the month is the highlight - Potluck Day. It is always well attended, and will be held outdoors whenever the weather permits. The next potluck is Feb. 6 at 12:30.

The women enjoy the Wednesday morning coffee-craft times from 10 to 11. Meeting new friends, welcoming the arrival of past ones, and exchanging interesting patterns or projects, always seems to make the time seem too short. We welcome all who aren't coming to come and see what they are missing. If handwork isn't for you, just bring your cup and come to visit. We would like to meet you!

During the holidays the Village was really alive with all the friends and relatives that came to visit. But some prefer to come later, so recently we have had many.

Mr. and Mrs. William D. Conn returned home to New Castle, Ind., after spending the week with their parents the Theodore Conns.

Mr. Orlon Taft, Melrose Parsons and Aleze Ives arrived Jan. 12. Orlon will spend the rest of the winter with Mr. and Mrs. Ivan Taft. Mrs. Parsons and Mrs. Ives have rented an apartment here.

Mr. and Mrs. Reg. Lippitt were happily surprised when her sister and brother-in-law, Mr. and Mrs. Donald Meyer of Beaver Dam, Wis., came to spend a few days.

Mr. and Mrs. Clifton Ewing recently had as their guests their daughter and her family, the Rev. and Mrs. Ted Snider, Teddy, Kim and Trent of Clinton, Ill. The Rev. Snider is pastor of the First Methodist Church at Clinton.

The Sniders spent the week here, leaving baby Trent, five months, with the grandparents while they went to Disney World and other points of interest.

Mr. and Mrs. Clifton Ewing had unexpected visitors from their home town of Paris, Ill. The Arthur Camps were on their way to Miami and stopped by to spend some time with the Ewings.

Many thanks to Hugh Smiley and Bob McDonald for the bulletin cabinet which they made and installed at the entrance to the Village. It will be a great help in keeping us posted as to what's going on.

Mr. and Mrs. George Lavenski, Moundsville, W.Va., visited his parents, Mr. and Mrs. Chester Lavenski, this past week.

A smile is a curved line that sets things straight.

What - When - Where

By Eloise Sharpe

Kiwanis Club, each Tuesday 12:15 p.m., Griffin's Restaurant.

-o-

Rotary Club, each Wednesday, 12:15 p.m., Griffin's Restaurant.

-o-

Lions Club, first and third Tuesday, 7 p.m., at club house on W. Bell St.

Rebekahs

Eleanor Seaverns Rebekah Lodge No. 65 meets the first and third Mondays at 8 p.m. at the Lions Hall on W. Bell st. Pot luck supper served at 6:30 p.m., to which the public is invited.

-o-

Triple Link meets the fourth Monday of each month.

-o-

Junior Woman's Club, first Tuesday, 8 p.m., Woman's Clubhouse.

-o-

Senior Woman's Club, first Friday, 2 p.m., Woman's Clubhouse.

Tuesday Bingo

Bingo every Tuesday at the Catholic Church hall, 595 E. Main St., at 7:30 p.m. Everyone invited to attend. Refreshments will be served.

-o-

Masonic Orders

Masons, first and third Mondays, 8 p.m., Masonic Temple.

-o-

Order Eastern Star, first and third Tuesdays, 8 p.m., Masonic Temple.

-o-

Highlands Shrine Club meets at Shrine Club headquarters, Alt. 27, fourth Wednesdays of each month, 6:30 p.m.

-o-

Peace Ridge Scottish Rite Club, first Wednesday, dinner meeting, 7 p.m., Griffin's Restaurant.

-o-

Veterans of WWI and Auxiliary meets on the second Tuesdays at 10:30 a.m. at DeLaney Heights Social Club.

-o-

Business Woman's Club, third Monday, 8 p.m., Woman's Clubhouse.

4-H HORSE CLUB

The Rebel Riders 4-H Horse Club meets on the first Saturday of each month from 2 until 4 p.m.

American Legion Post No. 69 meets second Monday of each month at 8:00 p.m., Legion Home, West Bell St.

United Methodist Women of First United Methodist Church, first Tuesday, 9:30 a.m.

Rebel riders meeting changed

The regular scheduled meeting of the Ribel Rider's 4-H Horse Club meeting on Saturday, Feb. 3, has been changed. The meeting will be held on Saturday, Feb. 10, in preparation for the Highlands County Fair.

Nazarene World Society

The Nazarene World Missionary Society meets on the second Wednesday of each month at 7 p.m. at the Church Fellowship Hall.

Avon Park City Council, second and fourth Mondays, 7:30 p.m., at City Hall.

-o-

Chamber of Commerce, first and third Thursdays, 8 p.m., Chamber offices.

Avon Park Grange No. 203 meets second and fourth Tuesdays, 8 p.m., at First United Methodist Church.

Homemakers Extension Club

The Avon Park Homemakers Extension Club meets the first Monday of each month at 10 a.m., at DeLaney Heights Recreation hall.

Key Club to Help Salvation Army

Members of Avon Park High School Key Club will call on the Mobile Homes in Avon Park for the Salvation Army Fund Drive on Saturday, Feb. 3. Willard T. Brandt, Sebring, in charge of the fund drive, stated that there would be 24 Key Clubbers on the project, with Mr. Silvia, Avon Park High School teacher, in charge.

Catholic Womans' Guild

The Catholic Womans' Guild meets the third Thursday of each month at 12:30 at the Lady of Grace Hall, 539 E. Main St. Next meeting Dec. 21, Christmas Dessert Luncheon, 12:30 noon.

Band Parents Association

The Avon Park Parents Association meets the second Monday of each month, at 7:30 p.m., in the high school band room.

Card Party

The Annual Card Party of the Avon Park Business Woman's Club will be held on Monday, Feb. 19, at 7 p.m. at the Woman's Club Building. Tickets may be obtained from Lois Sizemore at the Avon Citrus Bank, The Horn of Plenty, or any club member.

Notice

Highlands Chapter No. 42, Royal Arch Masons, stated conclave, Tuesday, Feb. 6, 8 p.m., Sebring Masonic Temple. Bring a companion with you. Refreshments.

Eleanor Seaverns Rebekah to Celebrate 50th Anniversary

The Eleanor Seaverns Rebekah Lodge No. 65 will celebrate its "50th Anniversary" on Monday, Feb. 12, at 8 p.m. with an open meeting to which the public is invited.

Mobile Home Owners to Meet

A meeting of District No. 6, Federation of Mobile Home Owners of Florida, will be held on Tuesday, Feb. 6, at 1 p.m. at Grayce's No. 2, DeSoto Rd., McCoy rd. and Las Vegas blvd., Sebring.

Called To Rest

Barnes

Mrs. Anna K. Barnes, age 69, passed away Friday Jan. 26, at Cottrell Nursing Home in Sebring after a long illness.

She lived in Avon Park and came to Highlands County thirteen years ago from Osceola, Ind.

She is survived by: Two sons, Phillip Barnes, Elkhart, Ind., and Richard Barnes, Phoenix, Arz.; Two daughters, Mrs. Phyllis Lund, Elkhart, Ind., and Mrs. Shirley Hiebert, Van Nuys, Cal.

Funeral services and burial were in Osceola, Ind. Local arrangements were handled by Warren Funeral Home of Sebring.

Myers

Funeral services for Charles William Myers, age 47, who passed away Friday, Jan. 26, was held Monday, Jan. 29, at 2 p.m. at the Stephenson-Smith Chapel, Avon Park, with the Rev. William T. Mulcay, Frostproof, officiating. He was laid to rest in Silver Hill Cemetery, Frostproof.

He is survived by his parents, Mr. and Mrs. Charles E. Myers of Sun Ray Homes, Frostproof; two brothers, George Edward of Hialeah; and John Henry of Sebring; one sister, Bertha Marie Collett of Congleton, N.Y.

Stephenson-Smith Funeral Home in charge of arrangements.

Fusee

George M. Fusee, age 92, passed away early Sunday Jan. 28, at his home in Avon Park.

Born at Ontario, Canada, he was a retired farm machinery salesman, coming here from Canada in 1967.

He was laid to rest in Woodlawn Cemetery, Stratford, Ontario, Can.

Stephenson-Smith in charge of local arrangements.

Hunt

Funeral services for George N. Hunt, who passed away Thursday, Jan. 25, at Mishawaka, Ind., were held Saturday, Jan. 27, at 2:30 p.m. at graveside, in Lakeview Memorial Gardens, Avon Park. The Rev. W. O. Ragsdale officiated.

Mr. Hunt was a resident of 26 Woodruff Heights, Avon Park, and a Presbyterian. His wife Dorothy preceded him in death, Nov. 29, 1970. Stephenson-Smith in charge of arrangements.

Salad Bar Scheduled

The United Methodist Women of Avon Park will have their Annual Salad Bar and Birthday Luncheon on Tuesday, Feb. 6, in Wesley Hall at noon.

Mrs. Bernice Hogen, District President, and Mrs. Lillian Toughman, Membership Chairman, from Cape Coral, will be present.

The Escapades Of Mike And Anne Furr

by Eloise Sharpe

Mike and Anne Furr of Lakeland had quite a time the weekend of the 20th in Avon Park. They, with friends, Steve and Jerrie Waldron, students from Gainesville, decided to take a trip down Arbuckle Creek, (after their horseback riding plans didn't work out) to pass the afternoon before a dinner engagemnt at the home of Anne's Grandmother, Mrs. E. W. Hartt and to attend the Follies Saturday night, to watch Anne's father perform.

They put in at Hartt's Ranch; Mike and Anne in an inflated Canoe, friends in an aluminum canoe, planning to cover the distance in plenty of time for the dinner and follies. It seems at first they left the paddles in the car at debarkation point, with sister Lindy spending quite some time back and forth on the road for them. After taking several wrong turns in the creek, and fighting water hyacinth, darkness fell upon them, they being caught without a flashlight. After spotting several large alligators, Mike and Anne joined Steve and Jerrie in the aluminum canoe. Jerrie already having been scarred by something black from shore. In the meantime, back at the follies, Mayor Barben was caught using the phone, each time he got through jogging across the stage, trying to find out if the foursome had arrived home safely. They arrived at debarkation point, at Lorida, below Sebring, around 9 p.m. Saturday night, needless to say, they missed out on the dinner party at Anne's grandmother's home, (Mrs. E. W. Hartt) and also the debut of Anne's father, Mayor Barben in the follies.

County Fair

Continued

be entered for snow only, and will not be sold.

Special Days

Another new feature which is expected to boost attendance at the fair is a Merchants' Day, Thursday, Feb. 22, has been tentatively chosen for the day when persons holding special coupons issued by Sebring merchants will be admitted to the fairgrounds for half price. The merchants will also issue coupons which will be good for one half-fare ticket on the mid-way ride of the coupon holder's choice.

Other special days planned include the traditional school days--Tuesday afternoon for the school children from Avon Park and Lake Placid, Wednesday afternoon for Sebring.

The beauty contest to select Miss Highlands County is scheduled for Feb. 19.

Blue Grass shows, for many years holder of the concession and mid-way contract for the county fair, will be back for the '73 fair.

Highlands county fair is sponsored by a fair association which is an off-shoot of Sebring Firemen, Inc. Russ Albritton is the fair president.

WANTED
CLEAN USED CARS
CASH PAID
CHUCK'S CAR MART
453-3255
B.S./27 N., Avon Park

Now Available
MOBILE RADIO TELEPHONE
with Message holding service and Paging
Constant Contact Communications
385-6138
Howard Maddox Inc.

Bair Jewelers Announce
The Addition of AL COX To It's Staff

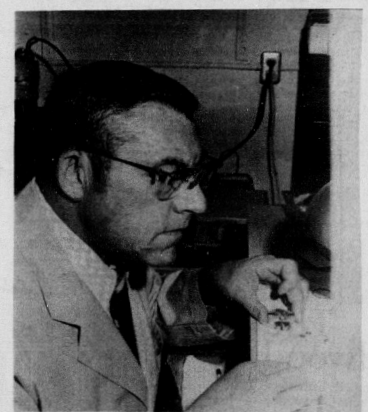

Mr. Cox Brings This Record With Him To Bair's
★ 22 Years Experience in the Field of Watch Repair
★ Certified Master Watch Maker
Mr. Cox Will Be In Charge of All Watch Repair and Assist in Sales of Watches
385-7365
BAIR
JEWELERS
Mastercharge
BankAmericard
Open Friday Night Til 8 P.M.
Southgate Shopping Center

Now Over 9,750 Readers

Young Men Must Still Register For The Draft

Claude Cole, Chairman of Local Board No. 39, Selective Service, in Sebring, advised today that there is growing concern locally that many young men have the mistaken idea that they no longer have to register at a Selective Service Local Board.

He stated, "The law provides that young men must register within 30 days before or 30 days after their 18th birthday."

"Young men should also be aware," Mr. Cole stated, "that when the President is no longer authorized to induct men into the armed forces they must, under existing law, continue to register at age 18".

Those required to register can do so at any local board or with anyone designated as a registrar of the Selective Service System.

Persons requiring additional information should call Local Board No. 39, telephone No. 385-7146 or visit the office located at 204 S. Commerce, Sebring.

Junior Class Is Selling Magazines

Edward Culbertson, Avon Park High School junior class sponsor, announced last week that the junior class has started its annual magazine sales.

The money raised will be used for the Junior-Senior Prom. Students will be selling every day after school and on weekends. Anyone who is not contacted may call Mr. Culbertson at 453-4568 for information about the magazine sale.



EDWARD CULBERTSON (left), Avon Park High School Junior Class sponsor, and Bill Berry, Magazine sales representative, are presenting gifts of money to Conna Ford and Bobby Newton, the two top sales persons for the weekend, in the class-sponsored Magazine Sales. The campaign will continue for one more week. The money made from this campaign will help defray the cost of the Junior-Senior Prom coming up on May 26. The class wishes to thank everyone who has already helped and to the many who will be contacted. Anyone wishing to help the class may contact Mr. Culbertson or any class member. - (Photo by Sharpe

Scouts Hike 17 Miles Over Weekend

Twenty members and three leaders of the Trailblazing Troop 156 hiked some 17 miles on the Florida Trail last weekend. Leaving early Friday afternoon they proceeded by car to the Central Florida Council Boy Scout Camp La No Che near the southern boundary of the Ocala National Forest. After camping there on Friday night, they had a quick breakfast, then donned their packs and started the first leg of their two-day journey.

Spring was in evidence as the boys hiked through the forest. Wild plum and violets were in full bloom along much of the trail. The weather was mild and pleasant, and the scouts made good time, arriving at Alexander Springs in time to set up camp and have a swim in the ice-cold spring. A total of 13 miles was covered.

Sunday morning found the elements a lot less favorable as the group experienced heavy rain and high winds as a weak cold front moved through the area. The last four miles of the trek were completed in the rain, dampening the gear, but cetainly not the spirits of the boys.

Members of the troop making the hike were the Leadership Corps, Darrell Zoller, Eddie Williams, Scottie Thompson and Billy Tharp; the Green Hornet Patrol, with Charles Goodwin, Charles Luke, Danny Luke, Wendell Parnell, Steve Thompson, Steve Grice and Ricky Lee; the Timberline Patrol with Marc Hooper, Eddie Garner, Gregg Batty, Mike Brantley and Kenny Shields; the Panther Patrol with Walter Newton, James Goodwin, David Batty and Decaris Jones. Adult leaders were Larry Hooper, Scoutmaster; Jim Rice Asst. Scoutmaster, and Dave Batty, Troop Committeeman.

$47,390 In Savings Bonds Sold In County

Florida sales of Series E and H United States Savings Bonds in December were $10.2 million. A. Clewis Howell, state chairman, reported that Highlands county attained 110.4 percent of its 1972 sales goal Dec. 31. December bond sales in the county were $47,390, pushing the 1972 purchase of Savings Bonds in the county up to $562,843.

Winter Guest Club News

by Elizabeth Clarke
phone: 453-6733

Shuffling

The second tournament of the series between the three cities, Avon Park, Sebring, and Lake Wales was held this past week in Sebring. Avon Park won 44 games, Sebring 39 and Lake Wales 25. Twelve teams from each city compete. Next tournament will be March 8 in Lake Wales.

The Local tournament on Wednesday was rained out, but it will be continued on Tuesday this week.

Winners on Saturday morning in the "B" group were: Geraldine Long and Dorothy Wright over Grace Staley and Nora Werner. In consolation Flora Hoppe and Paul Wright won with Helen Smith and George Geisler coming in second. Eleven and a half courts in play.

"A" winners with 16½ courts in play were Don Mason and Kellie Larrew over Dave Dickerson and Ed Healey. Alton Wetmore and Mabel Crocker won in consolation with Howard Long and George Norris the runners-up.

Card Games

In pinochle on both Monday and Friday afternoons there were ten tables of players. High scores were won by Fanny Klenk, 775 Dominic Gaeta 746, Bertha Brush 832, and Ed Nadsady 828 and Helen Good 828.

Bridge on Tuesday afternoon had 4½ tables in play. Vi Lexa came in first with 8880, Sarah Spindler came in second with 6680.

Duplicate bridge was played on Thursday afternoon with 8½ tables in play. North-south winners: Ethyl Harden and Vi Lexa, Joe and Eleanor Nickerson, Morris and Sylvia Landisman. East-West winners: Maurice Brevoort and Jean Ludington, Grace Krenerick and Inez Kinney, Marie Fulton and Alice Garcia.

Crafts

The Annual Hobby Show will be held on March 7 from 3 to 8 and on Thursday March 8 from 10 to 4. This is always a big event so the committee decided that it would be necessary to hold it two days. Nora Werner was in charge.

There were around 65 at the craft class on Thursday morning. They were making shell plaques, shell jewelry and flowers. Ethel Parker was teaching the making of chrysanthemium flowers from meat trays. Mrs. Lindhurst was teaching knitting. Nora Wernham demonstrated how to make molded fruit dipped in parafine.

Pot-Luck Supper

Mr. and Mrs. Everett Paxton and Mr. and Mrs. William Bayes were hosts at the supper on Saturday evening, with 87 present.

Mrs. Foster Harris entertained on the piano. Mrs. Paxton gave them a Geography quiz, which proved quite interesting. William Bayes had a game called "A Little Fun".

Guests were Mr. and Mrs. Clifford Hetz of Fairview, Pa.

Dances

Fun evenings of the week are the dances. And they are just that. A nice crowd was present both Monday and Friday nights.

Guests this week were Dorothy Wetsel of Ballston Spa. N. Y. who is visiting Helen Ehrke. Other guests were Mary and Jim Gilbert from Port Huron, Mich.

Membership of 629

New members are: Marie Bolin, North, S. C.; Edith and Clarence Nero of Jamestown, N.Y.; and George and Luella Teusink, Allegan, Mich.

Recently returned are; Ivah Baker, Jackson, Mich.; Orreh Loar, Blissfield, Mich.; Tom and Agnes Lyons, Villas, N. J.; Peter and Kathleen Skelly, Villas, N. J.; Stella Smith, Jackson, Mich.

Paul Swearingen announces that on Sunday Feb. 4 at 3 p.m. at the Club House, there will be a Memorial Service for those members that have passed away during the year of 1972. We wish to honor those folks by our presence next Sunday afternoon.

In the hospital are: Grace Romilly, but as soon as she has another transfusion she will be able to come home; Sarah Kerr, was in the hospital several days, but is home now.

Dorothy Gruber fell and broke her hip. After surgery, she is doing quite well.

Hulda Naus is in the hospital in Winter Haven, where, unfortunately she fell and broke her wrist.

Mr. and Mrs. Clyde Getchell have been called home to Milton, Me., by the death of their only son, who was killed in a car accident.

Presbyterians Holding Meeting For Evangelestic Services

Twelve "Key 73 House Meetings" are being held in homes of members of the First Presbyterian Church. The "Key 73 House Meetings" are being held in preparation for the Key 73 Evangelistic Services Feb. 11-15 to be led by Dr. Will W. Orr of Melbourne Beach.

"Key 73 House Meetings" will be held on Wednesday, Feb. 7, in the homes of Mr. and Mrs. William Weaver, Gloria st.; Mr. and Mrs. Graydon Rion, Camden rd., Avon Park Lakes; Mr. and Mrs. Ted Ward, 130 e. Circle; Mr. and Mrs. Paul Bennett, Lake Olivia, Avon Park Lakes; and Mr. and Mrs. Fred Hughes, 602 S. Waldron. Another "House Meeting" will be held in a home of a member to be announced later.

On Jan. 31, "Key 73 House Meetings" were held in the homes of Mr. and Mrs. Thomas Hallam, Mr. and Mrs. W. C. Warner, Mr. and Mrs. J. C. McDugald, Mr. and Mrs. David McDaniel, Mr. and Mrs. E. J. Rice, and Robert Gibb.

AVON PARK CHAPEL
RUSSELL MIZELLE - FUNERAL DIRECTOR
129 S. Lake Ave. 453-3134

GET 'ROUND THE HIGH COST OF COOLING

BUY YOUR Carrier AIR CONDITIONING NOW!

Even at peak of the season prices, Carrier central home air conditioning is a bargain ... because it's the best! Our pre-season savings make it a super bargain!



The exclusive Carrier design has been 'round long enough to prove itself to be more economical, quieter, and more efficient. It's compact, to hide in the bushes. It sends heat and sound skyward ... away from grass, shrubs and neighbors.

Get 'round the high cost of cooling, while we still offer you big pre-season savings. Call us today for a free, no-obligation survey and estimate.

RIDGE AIR CONDITIONING
West Bell Street · Avon Park
PHONE AVON PARK 453-3453 PHONE SEBRING 385-7722

Doesn't dent like metal ...never needs paint; solid color clear thru... stays beautiful!

VINYL IS FINAL... period



Nationally advertised in *Good Housekeeping* and *House & Garden* Remodeling Guide.

T-lok® Solid Vinyl Siding
Manufactured by Mastic Corporation

Why homeowners call it the one siding material that measures up to every beauty and maintenance-free requirement of the PERFECT siding:

- ☐ Does not dent like metal—high impact-resistance.
- ☐ Never needs paint—durability is built in, not painted on.
- ☐ Solid color clear through—40 times thicker than a coat of paint.
- ☐ Mars, scars, abrasions don't show.
- ☐ Does not peel, flake, corrode or rust.
- ☐ Does not absorb or retain moisture like wood, or sweat like metal.
- ☐ Easy to clean—with sponge and soapy water, or simply hose down.
- ☐ Does not support combustion.
- ☐ Does not conduct electricity or attract lightning.
- ☐ Resists damaging effects of acids, salt water, sun, rain, oil, etc.
- ☐ Insulates against cold or heat.
- ☐ Muffles outside noises—assures a quieter, more livable home.
- ☐ Goes up easily over wood, asbestos, stucco or masonry walls.
- ☐ Completely covers split, warped, faded or peeled outside walls.
- ☐ *Stays* beautiful wherever you live.

100% Financing Available
No salesman deal direct with owner. Licensed and Bonded.

IT'S FREE! New 8-page, full-color booklet gives you all the facts on T-lok Solid Vinyl Siding! Send coupon for your copy today.



J & W SUPPLY P. O. Box 7002 Ft. Myers 33902
Phone (813) 542-3177 542-3177

PRINT NAME _____
PRINT ADDRESS _____
PRINT CITY _____ STATE _____ ZIP _____

NOTICE!

TO PROPERTY OWNERS AND TAXPAYERS OF HIGHLANDS COUNTY, FLA.

J. W. "Billy" Martin your county assessor will be in several areas throughout the county during February to assist taxpayers in filing tax returns covering tangible personal property, and to assist the home owners in filing application for Homestead Exemption. Those filing for the first time should bring deed or purchase contract showing recorded ownership as of December 31, 1972. Mobile home owners bring title certificate.

Present Florida Law requires annual renewal of all applications for Tax Exemption, in any form, with your county assessor between January 1 and April 1. No tangible personal property tax return or application for exemption can be accepted after April 1.

Itinerary

District:	Day:	Date:	Time:	Place:
Venus	Tuesday	Feb. 6	2 to 5	Post Office
DeSoto City	Wednesday	Feb. 7	2 to 5	Rollison's Store
Lorida & Vicinity	Thursday	Feb. 8	2 to 5	Lorida Post Office
Lake Placid	Friday	Feb. 9	10 to 5	City Hall
Avon Park	Wednesday	Feb. 14	10 to 5	L. Estelle
Avon Park	Thursday	Feb. 15	10 to 5	Fann's Office
Avon Park	Friday	Feb. 16	10 to 5	Jacaranda Building
Sebring	Daily - Monday thru Friday		9 to 5	Court House

It will indeed be a pleasure to have you call and visit us while in your community and give us the opportunity of serving you in any way possible regarding your county tax problems.

J. W. "BILLY" MARTIN
Assessor, Highlands County

Cradle Roll

Walker Memorial Hospital

Mr. and Mrs. Gerald Shoates of Sebring are parents of a son, Michael Andre', born Jan. 21. Birth weight was 8 lbs. 4 oz.

Mr. and Mrs. Steven Charles Grimm of Sebring are parents of a son, Steven Irve, born Jan. 21. Birth weight was 7 lbs. 10 oz.

Mr. and Mrs. Casey Strickland of Sebring are parents of a son, Dale Alfred, born Jan. 24. Birth weight was 7 lbs.

Mr. and Mrs. David Ludington of Sebring are parents of a son, Alan Craig, born Jan. 25. Birth weight was 8 lbs.

Mr. and Mrs. Gene Ellis of Avon Park are parents of a son, David Steverson, born Jan. 26. Birth weight was 7 lbs., 6¼ oz.

Mr. and Mrs. Clarence Rickerson of Sebring are parents of a son, Dwayne Keith, born Jan. 27. Birth weight was 6 lbs. 13 oz.

Mr. and Mrs. Robert Wayne Tillis of Lake Placid are parents of a son, Robert Wayne, jr., born Jan. 27. Birth weight was 7 lbs., 12½ oz.

Mr. and Mrs. James Blake of Lake Placid are parents of a son, Tracy Lamar, born Jan. 26. Birth weight was 9 lbs., 3 oz.

Mr. and Mrs. Albert Lee Spurlock of Avon Park are parents of a son, Twan Demetrius, born Jan. 27. Birth weight was 6 lbs.

Other hospitals

Mr. and Mrs. William R. Champion, 1720 Warfield, Sebring, are parents of a son, Matthew Amory, born Jan. 17 at Lake Wales Hospital. Birth weight was 7 lbs. 1 oz.

Hibiscus circle to meet

The Hibiscus Circle Garden Club meets on Thursday, Feb. 8, at the Florida Power Lounge at 2:30 p.m.

CALLING ALL WEST VIRGINIANS

On Saturday, Feb. 10, the annual West Virginia picnic will be held at the Lions Club house on W. Bell st. at 12 noon.

Everyone is asked to bring a picnic lunch and table service. Coffee will be furnished. There will be entertainment.

Come on "Mountaineers" and meet your friends. For further information call Mrs. Edgar Smoot at 453-3096.

Marriage Licenses

Sherman R. Hunt, Lake Placid - Hollie Alvena Story Yarbrough, Lake Placid.

Donald Cummings, Avon Park - Pearlie Mae Knox, Avon Park.

Thomas F. Baddock jr., Sebring - Linda M. Beagles Sanders, Sebring.

Charles Thomas Hughes, Sebring - Teri Lee Patterson, Wauchula.

Harold Pummill, Avon Park - Gladys Opal Brines Sutton, Avon Park.

Jesse Hansel Jones, Cornwell - Karen Lynn Whatley, Lake Placid.

Samuel Boykin Pelot jr., Lake Placid - Patsy Ann Jones Mercer, Lake Placid.

Henry Arthur Held jr., Ft. Myers - Bonnie Patric Shaffer, Avon Park.

Avon Park Grange Report

by LaVerne M. Fullmer

Master, Miriam Debo, gave a partial report on the state Grange session held in St. Petersburg Jan. 3 to 6. She brought back several awards for members of this Grange. From the State Grange sewing contest, she gave Mary Haviland a red ribbon for her tatting. From the National Grange Lecturer's Art Contest, a red ribbon went to Ellen Blomquist for placing second in the state for an oil painting, and Miriam Debo won a white ribbon forthird inthe state on a close-up photograph. The lecturer, LaVerne Fullmer, received a Gold Star Certificate, highest award given by the National Grange for Lecturer's performance in 1972, in the state Grange contests; a blue ribbon for a Fire-Safety Poster, a red ribbon for the 1972 Scrap-Book and red ribbon for a novel way of raising money for the student loan fund. Mrs. Fullmer sold homemade bread. In 1972 the Florida State Grange initiated a contest which was won by LaVerne Fullmer. This was a beautiful plaque bearing the Grange Insignia and a plate engraved: "Florida State Grange Lecturer of the Year, LaVerne Fullmer, 1972."

During the program, slides of Mexico were shown by Lloyd Wyant, who won a free trip by selling DeKalb seed-corn in New York State. He also showed slides of the devastation caused on his farm and others by the passing of "Agnes" thru New York State.

On Jan. 23, two new members were welcomed into the Order, Ralph and Ione Fullmer. It was announced that Pomona Grange will meet at Zolfo Springs Feb. 10 at 8 p.m. Plans were made for first and second degree work at the next meeting. Edwin and Minnie Swanson are in charge of the degree team.

During the program Faye Gordon, Florida Power Home Economist, gave a fine talk on "How to Pick a Bargain." Louis and Hazel Truesdell gave a skit, "We Will Meet Again". Lorena Wyant gave an interesting report on the state Grange meeting. Ralph Fullmer had a game, "Can You Do It?" Edwin Swanson gave a talk on Petunias. Thought for the day- "One of the best bargains you can get these days is parking on what is left of the other fellow's quarter."

The next meeting will be held in the Wesley Hall of the First United Methodist Church on Tuesday, Feb. 13. A pot luck supper will be served at 6:30. Please bring own table service and a covered dish. The meeting will begin at 7:30 and will include First and Second

SAVE AT WINN DIXIE FOOD STORES

KWIK CHEK QUALITY FOODS

TOP VALUE STAMPS

CLIP & REDEEM VALUABLE COUPON

Prices Good Feb. 1st Thru 7th

STORE HOURS--AVON PARK
Mon.-Thurs. 8:30-6:30
Fri. 8:30-9:00 Sat. 8:30-7:00

Quantity Rights Reserved

1/2 PRICE SALE!

BRUSH	29¢ Each	APPLE JELLY	12¢ 10-Oz. Size
SCRUB BRUSH	50¢ Each	BOUILLON	16¢ 2½-Oz. Size
POT HOLDER	27¢ Each	LIQUID DETERGENT	42¢ 22-Oz. Size
OVEN LINERS	24¢ Each	FLOOR GLAZE	49¢ 27-Oz. Size
TANK DEODORANT	34¢ Each	TERRAZZO CLEANER	44¢ 27-Oz. Size
FRESHNER BLOCK	19¢ Each	FRESHNER BLOCK	34¢ 11-Oz. Size
BLOCK	14¢ Each	FRESHNER BLOCK	34¢ 11-Oz. Size
WRITING TABLETS	24¢ Each	KILLER PELLETS	29¢ 6-Oz. Size
WRITING TABLETS	24¢ Each	KILLER BLOCK	19¢ 4-Oz. Size
ENVELOPES	29¢ 100-Ct. Pkg.	REMOVER	29¢ 6-Oz. Size
PAD & COVER	99¢ Each	RUST REMOVER	44¢ 6-Oz. Size
FLYSWATTERS	14¢ Each	HOSPITAL PILLOWS	$1.49 Each
MARMALADE	14¢ 16-Oz. Size	PURINA TUNA	18¢ 13½-Oz. Size

BONUS COUPON
200 EXTRA TOP VALUE STAMPS
WITH COUPON AND $15 OR MORE FOOD ORDER
Limit One Coupon Per Family Please
Coupon Expires Feb. 7th
Coupon Good In All Winn-Dixie & Kwik-Chek Stores

DETERGENT
CHEER 49-OZ. PKG. 58¢ ARROW 49-OZ. PKG. 38¢
LIMIT ONE YOUR CHOICE WITH $7.50 OR MORE ORDER EXCL. CIGTS.

THRIFTY MAID SUGAR 5-LB. BAG 38¢
Limit 1 With $7.50 or More Order Excl. Cigts.

¼'s SUPERBRAND OLEO . . . . . 6 1-Lb. Pkg. 88¢

U.S.D.A. GRADE "A" PINEBREEZE MEDIUM EGGS . . Doz. 59¢

LISTERINE ORAL ANTISEPTIC 20-Oz. Btl. 99¢

THRIFTY MAID APPLESAUCE . 4 No. 303 16-Oz. Can 88¢

THRIFTY MAID LARGE OR MEDIUM PEAS . . . . 4 No. 303 16-Oz. Cans 88¢

THRIFTY MAID CREAM STYLE OR WHOLE KERNEL CORN . . . . . 4 No. 303 16-Oz. Cans 88¢

ALL FLAVORS CHEK DRINKS 10 12-Oz. Can 89¢

PRESTIGE BREAD . . . . 2 20-Oz. Loaves 59¢

LIMIT 2 PLEASE — LAND O' SUNSHINE BUTTER . . . . . 1-Lb. Pkg. 68¢

LIMIT 1 YOUR CHOICE WITH $7.50 ORDER — EXCL. CIGTS. SHORTENING . . . Crisco 3-Lb. Can 58¢ Astor 3-Lb. Can 48¢

LIMIT 4 YOUR CHOICE WITH $7.50 ORDER EXCL. CIGTS — SLICED, HALVES, OR SPICED THRIFTY MAID PEACHES . . . . . 4 29-Oz. Cans 88¢

LIMIT 2 WITH $7.50 ORDER EXCL. CIGTS. — REGULAR FLOWER CART NYLON PANTY HOSE . . . . . Each 58¢

LIMIT 4 YOUR CHOICE WITH $7.50 ORDER EXCL CIGTS. — WHITE, YELLOW, OR AQUA LILAC PAPER TOWELS . . . . 4 162 Sheet Rolls 88¢

HOODS Buttermilk . . . . . NO LIMIT ½ GAL. 49c

LIMIT 1 YOUR CHOICE WITH $7.50 OR MORE ORDER EXCL. CIGTS.
COFFEE MAXWELL HOUSE 79¢ ASTOR 69¢ 1-LB. CAN

100 EXTRA TOP VALUE STAMPS — CARNATION CHOCOLATE FLAVOR INSTANT MILK . . . 2 Qt. Size 89¢ — Coupon Expires Feb. 7 — AT ANY WINN-DIXIE OR KWIK CHEK

50 EXTRA TOP VALUE STAMPS — KRAFT 1000 ISLAND Dressing 16-Oz. Bot. 73¢ — Coupon Expires Feb. 7 — AT ANY WINN-DIXIE OR KWIK CHEK

100 EXTRA TOP VALUE STAMPS — ASTOR INSTANT COFFEE . . . 10-Oz. Size $1.39 — Coupon Expires Feb. 7 — AT ANY WINN-DIXIE OR KWIK CHEK

50 EXTRA TOP VALUE STAMPS — YOUR CHOICE PILLSBURY CAKE MIXES . . . 18-Oz. Size 47¢ — Coupon Expires Feb. 7 — AT ANY WINN-DIXIE OR KWIK CHEK

Women To Hold Fashion Show

The Woman's Club will hold their regular meeting on Friday the 2nd of Feb. at the Club House at 2 p.m.

A wonderful program has been arranged and all members will want to come. 12 members will model their hand made garments. These will be judged on Wednesday afternoon, winners will be put into a sealed envelope to be opened after the modeling. Joyce Wagner will narrate.

A separate contest of garments made from Spadea patterns will be modeled also to be judged. Winners in both contests will go to the Fine Arts Festival in Lakeland on Feb. 19.

There will also be a display of arts and crafts by members. These also will be judged, but by ballot by members. Articles must be brought in Friday morning between 9 and 10, so they can be properly displayed. Ann Olson has charge of this part of the show. Articles that can be hung should have a wire or something by which it can be hung.

Legion Bingo

Legion Bingo this Thursday, Feb. 1, at 7:30 p.m., at the Hall on W. Bell st. Two jackpots going. Come and bring a friend. Free refreshments.

Brentwood Mobile Court News

by Mr. Ruth Nickloey

Mr. and Mrs. Vic Nyman visited Mr. And Mrs. John Carlson at Dundee last Sunday.

Paul and Augusta France enjoyed a visit of several days days from their daughter, Mrs. L. M. Means, granddaughter, Mrs. Kurt Stolba and great grandson, Matt Stolba. Mrs. Means and the Stolbas were on their way home to Cedar Rapids, Ia. from a vaction in the Bahamas.

Mrs. and Mrs. Hubert Johnson spent Wednesday afternoon visiting his sister, Col and Mrs. Rohland Isker at Indian Lakes Estates.

Roxy and Dick Enoch returned Monday evening from a trip to Columbus, O. where they attended the funeral of Dick's sister. On their way home they called on relatives in West Virginia.

Pearl Bibik of Detroit spent Thursday with Helen and Frank Straka. Mrs. Bibik is spending a Florida vacation with friends in Sebring.

The Coffee Hour Wednesday morning was well attended and very enjoyable. Another Coffee Hour will be held in two weeks.

The members of the court are making plans for their annual Valentine party. In the past this has been a very popular event of the season with the young at heart.

On Jan. 23, Mr. and Mrs. Robert Rogers and Mr. and Mrs. Alec Ferguson of Mich. were dinner guests of Walter and Ruth Rogers.

The Rogers, Strakas and Lewises spent Friday visiting the Norman McGregors in Palmetto.

On Saturday, Howard Walker and Hubert Johnson attended a National Tractor Pulling Contest at Kissimmee.

The Lawrence Yallups are enjoying a visit from their son, daughter-in-law and four grandchildren who arrived from Mich. on Friday.

Eileeen and Fred Clarkson of Sarasota are in Sebring to attend the Avion Rally next week. They spent Saturday with the Strakas and Lewises.

Mr. and Mrs. Howard Leacox and Mr. and Mrs. Paul France called on Mr. and Mrs. Henry Groome at Arcadia this past week. The Groome's are former residents of the Court.

Mr. Herbert Billings and Mr. Marion Walling celebrated their birthdays on Sunday.

Mrs. Violet Thompson is enjoying a visit from her daughter, Mrs. Mary Blank and granddaughter, Robin, who arrived Friday night. The Blanks make their home in the Bahamas.

Mr. and Mrs. Louis R. Nickoley were guests at the home of Mr. and Mrs. Fred Kinyon after the Avon Park High School Band concert on Sunday.

Many of the residents of this Court enjoyed the Lions Club barbecue on Saturday. Many also attended the A.P.H.S. Band concert on Sunday afternoon.

Mr. and Mrs. Douglas Stone were guests of Mr. and Mrs. Wm. Bennett over the week end.

Mr. and Mrs. Victor Nyman enjoyed a visit from their aunt, Mrs. Annie Nilson, and Mrs. Sally Litle of St. Petersburg, and Mrs. C. H. Eisom of Corpus Christi, Tex., on Friday. Mrs. Litle and Mrs. Eisom are cousins of the Nymans. They all enjoyed lunch at Orange Blossom Estates of Sebring.

U.S. CHOICE W-D BRAND BOTTOM ROUND ROAST OR BOTTOM
ROUND STEAK Boneless! $1.29 LB.

TOP VALUE STAMPS · KWIK CHEK · SAVE AT WINN DIXIE FOOD STORES

U.S. CHOICE W-D BRAND EYE O' ROUND
BONELESS ROAST .... Lb. $1.59
U.S. CHOICE W-D BRAND
RUMP ROAST BONELESS ..... Lb. $1.59
SHIPPED GRADE 'A' FRESH WHOLE
WHOLE FRYERS ..... Lb. 39¢
QUARTER FRYERS OR
CUT UP FRYERS ..... Lb. 49¢

BUY ONE, GET ONE FREE!
BUY ONE, GET ONE FREE! MARHOEFER
LINK SAUSAGE ..... 8-Oz. Pkg. 79¢
BUY ONE, GET ONE FREE! MERICO
FLAKEY BISCUITS ..... 6-Oz. Can 13¢
BUY ONE, GET ONE FREE! LYKES
BACON BITS Fine For Baked Potatoes ..... 4-Oz. Pkg. 69¢
BUY ONE, GET ONE FREE!
HORSERADISH SAUCE ..... 8-Oz. Jar 49¢
BUY ONE, GET ONE FREE! FROZEN JENNIE-O
TURKEY LOAF ..... 2-Lb. Pkg. $1.99

HOOD'S 100% PURE
ORANGE JUICE
5 QTS. $1

9¢ FROZEN FOOD Sale
BUY ONE REGULAR PRICE $1.88 18-OZ. PKG. HEAT & SERVE OCOMA
Chicken Thighs Second Pkg. 9¢
BUY ONE REGULAR PRICE 65¢ 6-PAK PKG. BORDEN'S
Heath Bars Second Pkg. 9¢
BUY ONE REGULAR PRICE 99¢ 13-OZ. SIZE LAMBRECHT HAMBURGER
Pizza Second Pkg. 9¢
BUY ONE REGULAR PRICE 69¢ 2-LB. BAG ORE IDEA ONION FLAVORED
Tater Tots Second Pkg. 9¢
BUY ONE REGULAR PRICE 49¢ 20-OZ. SIZE MORTON'S
Cherry Pie Second Pkg. 9¢
BUY ONE REGULAR PRICE 50¢ QTS. RICH'S
Whip Topping Second quart 9¢
BUY ONE REGULAR PRICE 69¢ 15-OZ. JAR COUNTRY STORE
Blackberry Jam Second Jar 9¢
BUY ONE REGULAR PRICE 49¢ 8-OZ. SIZE SHRIMP PATTY
Dinner Second Pkg. 9¢
BUY ONE REGULAR PRICE 39¢ 10-OZ. PKG. HOLLOWAY HOUSE
Bake-A-Tata Second Pkg. 9¢
BUY ONE REGULAR PRICE 89¢ 12-OZ. PKG. LAMBRECHT
Cheese Pizza Second Pkg. 9¢
BUY ONE REGULAR PRICE 89¢ 17-OZ. SIZE STRAWBERRY OR REGULAR LAMBRECHT
Cheese Cake Second Pkg. 9¢
BUY ONE REGULAR PRICE 39¢ 20-OZ. BAG SHOESTRING
Potatoes Second Pkg. 9¢

VINE RIPE
TOMATOES 3 Lbs. 99¢
LARGE 24", 6 TO 8 BLOOMS
ROSE BUSHES ... Each $1.49
3 TO 4 BLOOMS, LARGE
POINSETTIAS .. Each 99¢
24" TO 30" ARBORVITAE
TREES ..... Each $2.37
GOLDEN RIPE
BANANAS ..... Lb. 9¢
LARGE FLORIDA
TEMPLE ORANGES 11 For 69¢
EASTERN RED DELICIOUS
APPLES ..... 13-Pak Pkg. $1
TROPHY
CASHEWS .... 1-Lb. Pkg. 99¢
U.S. NO. 1 SWEET
POTATOES 6 Lbs. 99¢
RAW
PEANUTS ..... 3-Lb. Bag 99¢
ASTOR INSTANT
POTATOES .... 2-Lb. Can 99¢
HARVEST FRESH FLA.
ORANGES ..... 5-Lb. Bag 49¢

LYKES SUGAR CURED
WHOLE OR HALF
SMOKED HAMS
Boneless! 15 LB. AVG. 99¢ LB.

SLICED
BREAKFAST HAM ... Boneless Lb. $1.69
FRESH PORK
BOSTON BUTTS ..... Lb. 79¢
ALL VARIETIES EXCEPT FRIED CHICKEN & SLICED BEEF
BANQUET SUPPERS .. 2-Lb. Pkg. 99¢
BANQUET 2-Lb. Pkg.
FRIED CHICKEN ... 10 Pieces $1.69
PALM RIVER OR HICKORY SWEET
SLICED BACON ..... 1-Lb. Pkg. 89¢
SWIFT PREMIUM
SLICED BACON ..... 1-Lb. Pkg. 99¢
W-D BRAND SMOKED
PICNICS ..... Sliced Lb. 69¢ Whole Lb. 59¢
W-D BRAND FROZEN
VEAL PATTIES ..... Lb. $1.19
WISCONSIN DAISY
DAISY CHEESE ..... Lb. 99¢
SUPERBRAND
YOGURT ..... 4 8-Oz. Cup 99¢
CRACKIN' GOOD CAN
BISCUITS ..... 8-Oz. Can 10¢
SUPERBRAND
COTTAGE CHEESE ... 2-Lb. Cup 79¢

Seafood Sale!
TASTE O' SEA H & G
WHITING FISH ..... Lb. 39¢
TASTE O' SEA OCEAN PERCH
FISH FILLETS ..... Lb. 69¢
HEAT & SERVE COOKED
FISH STICKS ..... 2-Lb. Pkg. 88¢
PEELED & DEVEINED SHRIMP ..... 1-Lb. Pkg. $1.29

In Our Frozen Food Dept.!
MORTON'S MEAT
DINNERS
LIMIT SIX PLEASE
• TURKEY • MEAT LOAF
• CHICKEN • SALISBURY
3 11-OZ. PKGS. $1
CHICKEN, TURKEY, BEEF, MAC & CHEESE, OR TUNA MORTON
Pot Pies ..... 5 8-Oz. Pkgs. $1
STRAWBERRY OR BLUEBERRY MIGHTY HI
Shortcake ... Each 26-Oz. Pkgs. 59¢
APPLE OR STRARBERRY RHUBARB
Mrs. Smith Pies 2 26-Oz. Pkgs. $1
ASTOR
Broccoli Spears . 4 10-Oz. Pkgs. $1
COZY KITCHEN
Cakes ..... 24-Oz. Pkg. 99¢
CRINKLE CUT
Potatoes ..... 5-Lb. Bag 79¢
FREEZER QUEEN
ALL VARIETIES EXCEPT SLICED BEEF & MEAT LOAF
Suppers ..... 2-Lb. Box 99¢
ALL VARIETIES BORDEN'S
Sherbet ..... 2 Qts. $1

THRIFTY MAID
ICE MILK
2 HALF GALS. Limit Two Please 89¢

Nazarene Youth Eisits Disney World

On Monday a group of the Nazarene youth visited Disney World. This was the first of a series of programs and entertainment to observe Youth Week, which is a yearly observance for the entire Nazarene Denomination. Those enjoying the day were Kent, Julie, Jani and Dean Filppula, Stacey Sharpe, Cindy Stokes, Mark Clifford, Mike Poole, Mark Howard, Paula and Tony Rogers. They were accompanied by Miriam Filppula and Nancy Scott.

While wandering, one of Disney's bears began to chase Cindy. She outran him far enough to get a picture of him hugging Julie. This started a picture-taking spree for a large group of spectators, much to Julie's embarrassment.

Next week many things are being planned for the youth, which started Tuesday with a birthday party for their president, Gerri Dailey. To make this a bigger surprise, the kids helped her celebrate a week early at the Filppula home. It was a come-as-you-are party, with 12 attending. They all still hope Gerri has a "Happy Birthday" on her day, Jan. 30.

Card Of Thanks

We wish to express our heartfelt thanks to our friends for their many acts of kindness shown to us during our bereavement in the loss of our loved one.

The Family of Jerry Hall

CAUTION—READ SLOWLY—THE MONEY YOU SAVE MAY BE YOUR OWN

CLASSIFIED ADVERTISING INFORMATION

All copy must be in by Monday 5 p.m. of the week ad is to run.

Rate is: 10 words or less, $1.35. Each word over 10 is charged at 9 cents per word.

In Sebring, Call 385-6155, in Avon Park, Call 453-4355

PERSONALS

REDUCE SAFE and fast with GoBese Tablets and EVap "water pills!" Gilbert Drug, Sebring. 8tp

I WISH TO EXPRESS my sincere thanks to everyone for their kindness and good wishes expressed to me in many ways since my retirement.
Willie Willis S

SORRY SAL is now a merry gal. She used Blue Lustre rug and upholstery cleaner. Rent electric shampooer $1. McLean's of Sebring, 137 S. Commerce, Sebring. 1tc

YOU MAY have questions about the Bible. Write your problem to the Bible Teacher, Rt. 3, Box 328, Sebring, Fla. 33870. 3tc

FOOT MASSAGE; Reflexology treatments. Mrs. Gottschalk, 385-7404, Sebring. 1tc

NEED MONEY? Come to the Barnett Bank at Sebring. btfc

FOR SALE

ANTIQUE 1950 Lincoln sedan. Looks new. In good running order. Can be seen at the Tower 66 station in Lake Placid. 2tc

CAMPER TOPPER, almost new, can be seen from 2:30 on evenings, 1130 Edgemere, Sebring. 1tc

STANLEY HOME products. Area dealer. Merchandise available at 417 Poinsettia. Parties by appointment. Charles Bonebrake. 385-4789, Sebring. 4tc

UTILITY BOX for short bed truck. Call after 6 p.m. 465-4020, Lake Placid. 1tc

PRICES REDUCED! Lovely hand-crocheted afghans, $12 and up; capes and ponchos, $15 and up; vests, $6; baby blankets, $10; caps, scarfs and bedsox, $2. 385-8654 after 6 p.m., Sebring. dh

STUDIO PIANO - dark - good condition - $350. After 5 p.m. 453-3327, Avon Park. S

ORANGES, GRAPEFRUIT, 629 Fernleaf, Sebring. dh

FOR SALE

LULLABYE CRIB excellent condition, misc. casual chairs for sale, all very reasonable. 465-3577, Lake Placid. 1tc

G.E. VACUUM sweeper, tank type, $15. G.E. hydraulic flat plate ironer, cost $150, $35. 385-0483, Sebring. 1tc

GARAGE SALE, clean sweep. Corner Orange and Nasturtium Wednesday, Thursday and Friday, Sebring. 1tp

LIKE NEW, Wizard freezer, $125. 2 Chicago Ave., 385-0372, 1tp

GUARANTEED recap passenger car tires, $9.95 with recapable tire. Double TV stamps on oil change-lube-filter. Limited time. Sebring, Sebring. 1tc

SEVEN PIECE Formica kitchen set $35; two piece modern dresser and night stand, $45; Assorted tables and foot stools, pictures and plaques, throw rugs. 385-4952, Sebring. 1tp

THREE GIRLS bicycles, $20 each, good condition. 465-4181, Lake Placid. 1tc

COMPLETE CENTRAL fuel oil heater and fuel tank. Have exchanged for electric. E. Jones, 439 Rose Ave., Sebring. 2tp

MAGIC CHEF gas range, $50; 20 gal. John Wood gas heater, $40; almost new. Phone 385-6201, Sebring. 2tc

PICK YOUR OWN tree ripened fruit - several varieties. 385-0514, Sebring. 2tc

MY COMPLETE selection of Norcross valentines are on display. Shop early for choice selection. Mathews Camera & Gift Center, 213 North Ridgewood, Sebring. 4tc

MASSEY FERGURSON back hoe loader, completely rebuilt. Contact Boyd's Septic Tank Service. Phone 385-0332, Sebring. 1tc

PULVERIZED PEAT and muck. Beautify your lawns and flower gardens. Fla. Bay Gal Peat Co. Call 385-0870 or 385-4151, or 385-0716 for delivery, Sebring. 1tc

KNAPP SHOES, John Randall, Jr., 385-5863, 2715 S. Lakeview, Sebring. 1tc

CUSTOM DRAPERIES tailored to your needs, traverse rods, sold, installed, and repaired. Loose cushions covered. Call Hofer's Custom Draperies on Hwy. 98, Lorida. 385-6570, Sebring. 1tc

DAIRY FREEZE now open. New ownership Mary Lee and Willard Durrance. 11 a.m. to 10 p.m., closed Mondays. Hwy 27 South, Sebring. 1tc

15' SCOTTY TRAVEL Trailer (1969) partially self-contained, 710 Ruth St., 453-5174, Avon Park. S

BIKES-BIKES-BIKES Highlands County bicycle headquarters. We buy, sell and rent bicycles. Lake Placid Firestone, Lake Placid. 1tc

CITRUS FRUIT and limes. You pick in your container. Bushel or half bushel. WARD'S NURSERY, Bombing Range Road, Avon Park. S

FOR SALE

$18 EACH! CHEST of drawers; formica table; portable stereo; rocker. 453-4227, Avon Park. 1tc

$25 BUYS FOUR modern comfortable dining chairs. 385-8161, Sebring. 1tp

RIDING LAWN mower, 3½ HP, good condition, $100. 385-6033, Sebring. 1tc

ONE STAINLESS steel, counter top, gas range. One never used harvest gold camper stove, with four burners, oven and broiler. Also misc. items for sale. Can be seen at 4516 Howard St., Sebring. 2tc

GOOD BATH TUB, lavatory, hotel gas stove and baker, good electric scales, gas ranges, electric bakers and many other restaurant and home equipment. Call 385-4942 for Tom Mitchell, 142 SE Lakeview Dr., Sebring. 1tc

BAKE SALE by ladies of Woodlawn lunch room, Saturday, Feb. 3, in front of IGA on Circle, Sebring. 1tc

NINE PIECE drum set, good condition. After 5 p.m., 385-0421, Sebring. 1tc

VOLKSWAGEN, VERY good motor, recently overhauled, $395. 2248 W. Sparrow, Sebring. 1tp

PORTABLE MAYTAG dryer. Excellent condition, 110 volt, ideal for trailer or small house, $75. 385-3425, Sebring. 1tc

FREEZER, 16 cu. ft., chest type, excellent condition, like new, only used six months. Will deliver, $95. Jesse Newman, Lorida Acres, 385-0393, Lorida. 1tc

AIR CONDITIONER, 18,000 Btu, $100; Dining table and chairs, $40; coffee table and end table, $15. 385-7810, Sebring. 1tp

SINGER TOUCH and sew - late model, self-winding bobbin, zig-zag, button holes, etc. $58 cash or terms. Will take older machine as part payment. For free home trial call Orlando collect - 305-423-0406. 1tc

ARMY 1100x20 - 12 ply truck tires $17.50 to $32.50; On-off road 915x15 recap $11.75; 750x20 used tires $17.50; New 60x15 tube type passenger tires $19.95; New 2 HP air compressor $239.95; 1½ HP compressor $129.50; ½ HP compressor $112.50; New generator 1500 watt 3 HP gasoline engine $249.95; Jet water pump ½ HP $99.95; Boat trollers 12 volt 2-speed $47.50; 20-ton Hydraulic jack $47.50; 15-ton hyd. jack $41.50; New 3-ton floor jack $198.50; Plastic water cans 3½ gal. $1.25; Steel cable; Pipe fittings; Shoes; Boots; Tarpaulins; Camping supplies. GREENS SURPLUS STORE. Ph. 453-3360, Avon Park. S

GARAGE SALE, new and used items. Roll-a-way bed, dishes, lamps, knick-knacks, fishing reel and misc. Friday 1-5, Saturday, Sunday, 306 Rail Ave., Sebring. 1tc

FOR SALE

TWO EASY chairs, two 9x12' braided rugs, good condition. Reasonable. 1200 NW Lakeview. May see Feb. 1 or Feb. 3, Sebring. 1tc

LIVING ROOM sofa and matching chair, green and white floral pattern, excellent condition, $50. 385-5574, Sebring. 1tp

GRAPEFRUIT, ORANGES, KUMQUATS. 1506 State Road 17 North, Sebring. 4tp

PIANO IN storage. Beautiful spinet stored locally. Reported like new. Responsible party can take a big saving on low payment balance. Write Panama Piano & Organ, Inc., P.O. Box 1101, Panama City, Florida, 32401. 1tc

A RUST AND white floral 90 inch couch. Excellent condition, $115. Phone 385-6889, Sebring. 1tp

NORGE ELECTRIC range. Practically new, $75. Phone 385-5729, Sebring. 1tp

AUCTION, FEBRUARY 1, 7:30 p.m. Furniture, appliances, T.V., new clothes. Three miles west of Lake Wales on U.S Hwy 60 at Shorty's Barbecue. 1tc

FISHING WORMS, wholesale and retail. 385-4886, Sebring. 1tc

ALL METAL utility trailer - 9 cubic yards, bed 5'x10' - 5' high, single axle, with 4'x5' ramp tail gate. Priced at $250. See Mr. Wright, Ct. 83, AVON MOBILE HOME PARK, 1350 N. Lake Ave., 453-3415, Avon Park. S

2 BEDROOM BLOCK house, completely furnished, $18,500. 453-5977, 155 N. Florida Ave., Avon Park. S

SHETLAND PONY $50, Kenmore washer $50, Dryer $30. 453-6383, Avon Park. S

ONE COLEMAN automatic gas wall furnace with thermostat, flue pipe and roof outlet. 453-6583, Avon Park. S

No. 349 PENN MASTER Mariner reel with glass rod. Spinning reel and rod, Mitchell No. 306 - 8' surf rod and reel - 7' boat rod and reel. 453-6873, Avon Park. S

PORTABLE 18" TV, black and white. 453-3453, Avon Park. S

DUMMY LOAD watt meter Model 339, CB radio-Corbra 88-all channel. 453-3479, Avon Park. S

LOVELY PROPERTY 100'x125' fenced with fruit and lawn, with or without A-C mobile home with 12x24 screen porch, washer, dryer, dishwasher, freezer. Call after 7 p.m. 385-5903, Sebring. S

HOUSEHOLD FURNITURE sale, boat trailer and misc. February 9 and 10. Red Road, Sand Beach. Turn right at track between Avon Park and Sebring. S

SINGER TOUCH and sew. Late model, self-winding bobbin, zig zag, buttonholes, etc. $58 cash or terms. Will take trade. For free home trial call Orlando collect 305-423-0406. S

REAL ESTATE

LUXURIOUS three bedroom, 2½ bath home, 235' on Lake Grassy. Tremendous screened Lanai with indoor Japanese gardens and waterfall. The ideal home for the executive who lives to entertain. Furnished or unfurnished. See owner, Eleanor Weisser evenings on premises, Melady Court, Sun 'n Lake Estates, Lake Placid. 3tc

GOLFSIDE ESTATES - 2200 sq. ft. home designed for comfortable living. 7x12 tiled foyer, living room, dining room, large family room, spacious kitchen with stove, dishwasher and 24 cu. ft. refrigerator with icemaker. Two-car garage, also storage room for tools. All rooms with wall-to-wall carpet and draperies. Beautiful landscaped lot. If you can afford a little under $50,000 you should see this home. J. B. McClure, 1154 Golfside Dr., Sebring. tfc

MUST SACRIFICE, transferred, three bedroom, two bath home. Spacious living, dining room, den, recreation room, new kitchen, double lot, quiet street, price negotiable. Call 385-5537 after 6 p.m., 18 Recreation Drive, Sebring. tfc

BY OWNER: all new two bedroom CB, air cond., wall-wall carpet, close in, on Melady Street, 385-8871, Sebring. tfc

3 HOUSES FOR SALE SUNRAY HOMES
CONTACT:
B. H. BROWNING
240 PROMISE AVE.
FROSTPROOF
Tel: 635-4538

HARD TO FIND SMALL ACREAGE PARCELS
1½-2½-5 Acres with Roads
Power, Survey, Easy Terms
Bordering Hammock Park
JOSEPH SICKLER, BROKER
3108 SW Lakeview Dr.
US 27 Sebring
385-6119
WE HAVE OTHERS ASK US!

REAL ESTATE

TWO BEDROOM, two bath, family room, screened porch, oversize utility room and carport. Exceptionally good closet space. Carpets to be selected by owner. Front and side sodded. Immediate occupancy. Only $23,200. Rice Construction Co., 385-7916, Sebring. dh

FIX UP your home with money from the BARNETT BANK at Sebring. btfc

3 HOUSES FOR SALE or lease - furnished or unfurnished. Nice homes, reasonably priced. Contact B. H. Browning, 240 Thomas Ave., in Big Sun Ray. Ph. 635-4538, Frostproof. S

Lake front cottage CB
$18,500
DEL MAR REALTY
Jonh Morris
Lee Burch
Associates
704 Hiway 27 N.
Avon Park
453-3156

Virginia K. Redman

1973 SPECIALS
7 Lots city water and electric $5,000
LAKEFRONT LAKE SEBRING $7,500
189 ft. on municipal golf course $12,000
9 Lots city water, city utilities, with 239 ft. lakefront $35,000
New 3 BR, 2 bath house, central air & heat. Woodlawn Area $27,500
We have buyers for acreage in all shapes, forms and sizes.
VIRGINIA W. REBMAN
Realtor
SEBRING — 385-7440

FOR SALE by owner
Spacious Home
2 bedrooms, Den or third bed., 2 baths, Fla., kitchen, Dining, Utility, storage rooms, Cathedral living rm., A-H, carport, close to Sebring Golf Course. Price $29,500
Phone for app. 385-7335

REAL ESTATE

LARGE INCOME property on Circle. Terms to suit responsible buyer. Price $100,000. 385-8653, Sebring. tfc

HOME LOANS
FAST SERVICE
LOW MONTHLY PAYMENTS
FIRST FEDERAL SAVINGS
And Loan Association
Avon Park 453-4640
Sebring 385-0168
Lake Placid 465-6961

REAL ESTATE

ONE BEDROOM CB home, furnished, lot 60x90, and adjoining lot 60x90, in Avon Park. Phone 385-6219, Sebring. tfc

FOUNTAINHEAD
By Owner
One bedroom, two bath, Deluxe Penthouse Apt.
For inspection call H. Schaidt, 385-7753 Sebring.

VERY SPECIAL !
One acre commercial property less than ½ mile from Circle. Terms
6 acres only 2½ miles from Disney World gate. 350 feet frontage on chain of 9 Lakes. $150,000
Modern 3 BR partially furnished. Near High school. $20,500
Fine 4 BR, 2 bath on beautiful large lot in Woodlawn area. $18,500
JAY ERDMAN, Realtor
CLARENCE DAWES, Associate
150 N. Commerce 385-8691
We have an attractive opening for a good salesman!

Whitaker Realty
Jean M. Whitaker and Doris E. Whitaker,
Realtors
A COMPLETE REAL ESTATE SERVICE
Lake Front Residential Commercial Acreage
Farm Tracts Condominiums Ranches Graves
3 BR-2 bath-all electric kitchen, Fully carpeted, Central Heat & air ..... $35,000 Sebring
4 Bedroom-3 bath. Marble Floors. Central Heat on Lake McCoy-sandy beach, unfurnished $48,000
2 BR, 1 bath, porch, & carport. Avon Park
2 BR, 1½ bath, central air, in city. Lake Placid.
2 BR, CBS, electric heat, air-conditioned, double oven range, new refrigerator with ice maker, on the lake.
500 acres improved pasture land, fenced & cross fenced.
2 LOCATIONS TO SERVE YOU
LAKE PLACID AT TOWER 465-2424
SEBRING BRANCH 385-3327
3000 S-E LAKEVIEW DR.
Associates:
Bunny Phelps Charles S. Craley, R. J. Daily
Esther O. Cooper, Mildred "Mimi" Rigdon

BEST DEALS
for Mobile Home Owners...
TRADE UP to a holly park HOME, NOW!

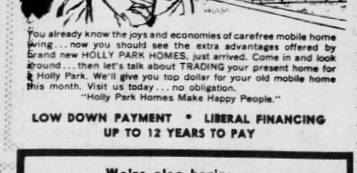

You already know the joys and economies of carefree mobile home living... now you should see the extra advantages offered by brand new HOLLY PARK HOMES, just arrived. Come in and look around... then let's talk about TRADING your present home for a Holly Park. We'll give you top dollar for your old mobile home this month. Visit us today... no obligation.
"Holly Park Homes Make Happy People."
LOW DOWN PAYMENT • LIBERAL FINANCING
UP TO 12 YEARS TO PAY

We're also having an INVENTORY REDUCTION SALE! on all our quality homes, featuring:
• Champion • Barrington • Ridgewood

Bill Briscoe Mobile Homes
DEAL WITH THE NAME YOU CAN TRUST
On the Mall, Avon Park PHONE 453-6122
Across from Pantry Pride Shopping Center

ASK FOR SPECIALS
Zebco reel 1.99, comb. rod & reel 4.99, fish stringer 19c, tackle box 99c, bass worms 2c, 60 yd. masking tape 19c, spray paint 49c, leaf rake 77c, fishing waders 1.99

STRAW HATS 69c
boat rollers 35c, towels 99c, reg. 5.95, 8 track tapes 3 for 9.95, trailer awnings 24.95, duffle bag 3.49,

WINTER BOOTS 3.99
new army field jackets 14.95, new shipment western boots only 17.77, hydralic jacks 10.74, 12' tow chain 4.99, boat oar 3.75, anchors 3.95, childrens western boots 6.74,

ARMY SHOVEL 2.37
mess trays 1.99, machettes 1.99, new army cups 75c, nylon rope, webbing, camos, tools, real navy shoes 9.74, tons of real army navy surplus. See the most talked about store in central Florida!

SURPLUS CITY
RT. 27 N. SEBRING
385-4130
Halfway between Sebring and Avon Park on Rt. 27
OPEN 10-8 DAILY

10 SPEED BICYCLES



3 & 5 SPEEDS, ADULT 3 WHEELERS
STANDARD BOY'S & GIRL'S
Featuring Columbia, Ross, Grand Master & others.
LEE RAGATZ VOLKSWAGEN INC.
Hwy. 27 South SEBRING
385-5118

REAL ESTATE

135 ft. Hiway Frontage Rt. 27, with 2 homes in city $15,000
DEL MAR REALTY
John Morris
Les Burch
Associates
704 Hiway 27 N.
Avon Park
453-3156

Rena Hamshay
REGISTERED REAL ESTATE BROKER
Route 2, Box 1 N ▲ U.S. Hwy. 27 South
Lake Placid, Florida 465-4637

Y—O—U

And everyone loves the country. Take this opportunity to purchase 2 ½ acres in south Highlands County - only $5,900

Beautiful 2 BR 1 & ½ acre lakefront home-panelled-wood burning fireplace-breezeway-complete sprinkler system. Outstanding landscaping & trees

Prime lakefront lots $12,800

Panoramic lakeview lots with access to lake $6,000

Exceptional: 3 BR Lake Josephine home with all the extras on 300' deep and 130' on lake.

MAKE YOUR MOVE AT A BARGAIN PRICE:

Complete florist shop, building & contents with lovely merchandise. Excellent location and terms with owner holding 1st mortgage.

Restaurant with beer and wine license on U. S. 27 with extra income property, good terms.

Terrific lakefront income property: 6 apartments & 2 BR home. Large trees, well landscaped. Present income plus possible expansion potential.

Large home with 5 acres on U. S. 27 A must see property.

★ Design your own custom mobile home from your plans or ours. Expert counseling available.

Associates:
Helen J. Scribner
Will Horton Richard Vracar

5 OFFICES TO SERVE YOU
OPEN DAILY 9 to 5, SUN 1 to 5
CHOICE BUYS THIS WEEK

Canalfront CB home on landscaped lot. Just off Lake Istokpoga.

Going business in heart of Lake Placid. Good income. Particulars at any of our offices.

Attractive 2 bedroom mobile home on one acre lot. Lake access nearby. Just $10,000

New 2 bedroom in Sun 'n Lakes. Central A-H, W-W carpeting. Screened porch.

In Sebring Hills 2 bedroom CB on large lot. Drapes and carpeting. Swedish fireplace $21,500

In Sebring new 2 bedroom CB home. W-W carpeting, central A-H, range. Only $17,000

Lakefront 2 bedroom on large lot. Owner has moved and wants to sell.

Lakefront and inside lots with lake privileges. Zoned for mobile homes and cottages. ..... Terms

Several listings on lakeside income properties. See us for particulars.

Tavern on US 27 in Lake Placid area. 100 feet on highway. Equipment and real estate included. Only $19,900

Call Cavender REAL ESTATE

465-4451	LAKE PLACID MAIN OFC.
465-3617	PLACID SHOPPING CENTER
465-4021	HUNTER LAKE PLACID OFC.
385-4637	DeSOTO CITY HWY 98 OFC.
385-4800	DOWNTOWN SEBRING OFC.

Yessir, Want Ads will sell anything.....Well, almost anything

REAL ESTATE

SEBRING SHORES. Large corner lot, lake view, three bedrooms, two baths, fireplace, large screened in porch, double carport, carpeting and drapes included. By owner, $34,900. 385-0983, Sebring. 4tp

THREE BEDROOM homes on high and dry wooded lots, featuring two complete baths, screened porch, central heat and air, wall-to-wall carpeting, concrete drive and walk, pantry in kitchen, 5000 sq. ft. of sod plus boat dock and bathing privileges on Lake Jackson and a recreation hall. $19,900. Call Builder, Walter Bieros, 385-8098, Sebring. tfc

TWO BEDROOMS, 1½ baths, custom cabinets with GE range and oven, dishwasher, central air and heat, large closets, carpets and drapes, garage, on two lots in Sebring Hills, corner Crane and Dover. Phone evenings 385-4496, Lewis Cook, owner, Sebring. tfc

1¼ ACRE, FENCED with ¾ acre cross fenced for horse or cattle. Three bedroom mobile home, heat and air, patio 36x24, garage, port, lots of extras. 385-4634, Sebring. tfc

TWO BEDROOMS, Florida room, large kitchen and bath newly remodeled, garage, large corner lot, can be rezoned for business. Beautifully landscaped. Price $22,500. Kenilworth Blvd. 300, across from high school, mile from new mall. 385-3393, Sebring. 1tp

HOME LOANS
FAST SERVICE
LOW MONTHLY PAYMENTS
FIRST FEDERAL
SAVINGS
And Loan Association

Avon Park	453-4640
Sebring	385-0168
Lake Placid	465-6961

TWO BEDROOM house, Florida room, inside utility room, fenced in back yard. Call after 5. 385-4589, Sebring. tfc

THREE BEDROOM home, two bath, stove, oven, refrigerator, central air and heat, carpeting, large garage, cement drive, Call Dumont-Osborn Real Estate, Jesse R. Woods, Registered Broker, 385-0183, Sebring. tfc

NEW 2 BEDROOM, 1 bath CB home, carpet, tile bath, central air and heat, $17,600. Will be finished in three weeks. 4 blocks from mall and shopping center. Corner lot. 453-3018, Avon Park. S

Choice Building lots in Avon Park Lakes. Priced reasonably.

DEL MAR REALTY
John Morris
Lee Burch
Associates
704 Hiway 27 N.
Avon Park
453-3156

DUMONT-OSBORN Inc.
Jessie R. Woods
Reg. Broker

We have a plan for a 3 bedroom, 2 bath home. You have to see to believe for only 19,500. Central air & heat, carpeting-The Works!
19,500 Yes, only $19,500
Ask Ed Snyder Assoc.,
If you don't believe it 385-0183

MOBILE HOME LOTS

PINE-AIRE mobile home and trailer park, rental lots. Sewer, water, cable TV. East Shore Lake Huntley, two miles east of Lake Placid, Rt. 3, Box 20, 465-4146, Lake Placid. tfc

LOT FOR SALE, ready to move trailer on. Lake Letta Mobile Home Court, across from Seven Theatre. H. Wilson, Sebring. itp

LOT FOR RENT, Gettings Highlander, 6 miles south of Sebring on US 27. itp

ACREAGE

SMALL ACREAGE for sale. Good location. Call 385-3255, Sebring. tfc

REAL ESTATE

CB COLORCRETE, two bedrooms, Florida room, 1½ baths, large wooded lot, fruit trees, on Lake Carrie, access to Lake June. Irrigation sprinkling, with dock, utility building, partially furnished, at Leisure Lakes area. $35,500. 465-3193, Lake Placid. 4tc

QUICK, HOUSE, six rooms, furniture, 19 citrus trees, vacant lot. Owner. 385-0462, Sebring. 2tc

2 OR 3 BEDROOM mobile home, lot 50'x130' included. $7,500. Utilities. Near shopping center, DeSoto Rd. and DeSoto Drive. Phone 385-5067, Sebring, 947-1163, Miami. 2tc

LOVELY PROPERTY, 100x125'. Fenced in, has fruit trees, with or without mobile home with 12x24 screened porch, all automatic appliances. Phone after 7 p.m. 385-5903, Sebring. 2tp

HOME LOANS
FAST SERVICE
LOW MONTHLY PAYMENTS
FIRST FEDERAL
SAVINGS
And Loan Association

Avon Park	453-4640
Sebring	385-0168
Lake Placid	465-6961

TWO BEDROOM Spanish stucco house on two lots in Sebring Shores, $11,000; two nice three-bedroom homes, walking distance to everything, $15,000 each; nice three-bedroom home $9,500; cozy two-bedroom furnished home, Indian section, $14,400; three-bedroom hollow tile home Indian section, $16,500; nicely furnished three-bedroom with two-bedroom apartment, on large lot, Indian section, $18,500; two-bedroom, two-bath, on Josephine Dr., $13,990; furnished cottage and five lots in Hillcrest, zoned mobile homes, $8,500; many other good buys. Call 385-8942 for Sophy Mitchell, Associate, Rupert Smith Agency, Sebring. tfc

CITY CORNER LOT $3500! Choice Golf Course and lakefront lots from $4000! 2-story downtown $17,500! 2-story, 3 bedroom, 2 bath, $19,500! City - 2-bedrooms, 2 baths $21,500! 2-bedrooms, 2 baths, corner, overlooking lake $27,500! Lakefront home and income! Call Ed Tryon, Salesman - Francis X. Newman, Realtor, 928 W. Main, 453-7232, Avon Park. S

NEW HOMES UNDER CONSTRUCTION
SEE DUMONT-OSBORN, INC.
805 US HWY 27
SEBRING HILLS
JESSE R. WOODS
REG. BROKER
PHONE
813-385-0183

LISTINGS WANTED
Recent Sales have inventory of choice homes and other properties at all time low. In lake Placid area-Come to where the Action is!!!
Call or Write today!!!
"ED" O'CONNOR, Realtor-Appraiser
Tower Realty, U. S. 27
Front of Shopping Center
465-3121

Jim Graham, Realtor
Approx. 40 Acres - Rt. 66 Between Sebring & Zolfo Springs. All fenced, well-water hole - 10 acres pasture
Hal Porter, Assoc.
305-683-0125
204 U. S. 1
North Palm Beach
844-2100

LOTS FOR SALE

FOR SALE by owner. Two lovely canal lots, two wooded lots. Near Lake Clay. Reasonably priced. No commissions to pay. Call days, 465-2196 after 6, 465-3182, Lake Placid. tfc

ON LAKE SEBRING, one lot. Call after 6 p.m., 385-0838, Sebring. tfc

TWO NICE lots together for $3900. Sebring Hills. 385-4952, Sebring. eowc

LOT 75x150' OVERLOOKING Lake Jackson, on northwest Lakeview Drive. 385-0492, Sebring. Nrctfc

SALE OR TRADE five lots at Avon Park Lakes for trailer lot. Box 1573, Avon Park. S

FROM $750 UP in most areas. Lovely lots Sebring Ridge from $1200 up; Sebring Shores $2500 up; Indian section $2500 up; Woodlawn $2500 up; Duplex lots with central water $2000 up; Multiple lots $9000 up; We specialize in lots. Call 385-8942 for Sophy Mitchell, Associate, Rupert Smith Agency, Sebring. tfc

THREE LOTS 50x150' Rainbow and Warfield St., $1500 each. Two lots 50x150' Fernvale and Hawthorne Rd., $1800 each. Corner lot $2000. Two lots 80x125' on Mullet Ave., Sebring Ridge, for $1500. Two 80x125' on Snapper Rd., for $2000, Sebring Ridge. 385-0790, Sebring. tfc

FOUR BIG lots, each 100x600' - 400' frontage. Owner, William Casey, Rt. 1, Box 865, Avon Park, Fla.

CANAL LOTS (2) Little Lake Jackson, paved street, pine trees, city water, near golf course and shopping. Reasonable. 465-4897, Lake Placid. tfc

FOR RENT LAKE PLACID

UNFURNISHED, Deluxe 2-bedroom duplex apt., just north of the Lake Placid Post Office. No pets. Lake Hills Development, Inc. Phone 465-4614, Lake Placid. tfc

PLUSH DUPLEX in country club community, two bedrooms, 2 baths, Florida room. Private parking, yearly rental. Call owner-agent, 465-4101, Lake Placid. 2tc

FURNISHED OR unfurnished, new deluxe 2 bedroom, 1 bath, central heat and air, wall-to-wall carpet in beautiful Sun 'n Lake Estates, with all recreational facilities available to tenants. Contact Model Home Center, or Phone 465-3833 between 9 a.m. and 6 p.m., Lake Placid. tfc

TWO BEDROOM home, furnished. Adults only. 465-4848, Lake Placid. tfc

TWO-BEDROOM furnished cottage on water. Seasonal. Call 238-0354, Miami. 2tp

FOR RENT

THREE BEDROOM cottage, Lorida. First and last month in advance. Gribble, (305) 645-3835, Maitland, Fla. tfc

BRAND NEW farm home, 4 bedrooms, furnished, on 1 acre. Horses, cows and garden facilities. Plenty of fresh air, good fishing in the area. $235 per month. Call George or Judy Diaz, 773-6503, Wauchula. tfc

2 BEDROOM furnished house for season, adults, no pets. Ph. 676-7042 Lake Wales. S

FOR RENT AVON PARK

SMALL EFFICIENCY apartment for reliable adults. All utilities furnished. $85 per month. No pets. 453-4142, Avon Park. S

APPLICATIONS FOR lease by year, season, or month, now being accepted for mobile home apartments in beautiful AVON MOBILE HOME PARK, 1350 North Lake Ave., 453-3415, Avon Park. S

1 BEDROOM duplex - elderly couple preferred. No children or pets. 453-4213, Avon Park. S

1 BEDROOM furnished cottage. 1 or 2 adults. Holiday Cottages - end S. Florida Ave., on Lake Anoka, Avon Park. S

3 BEDROOMS, 1½ baths, unfurnished. Close to town. 453-5742, Avon Park. S

FOR RENT OR SALE

MODERN THREE bedroom, two bath mobile home on large private lot. 12x64, furnished and almost new. Ask for Jack or Cathy at 385-4151, Sebring. dh

CYCLES FOR SALE

1971 HONDA 350 - $500. Call 385-8622, Sebring. tfc

FOR RENT SEBRING

FURNISHED HOUSE close to Tourist Club, two bedroom. Adult couple, no pets. 1104 NE Lakeview Drive, Sebring. itp

EFFICIENCY APARTMENTS, close to library, city beach, and Circle. Fully furnished with TV, A-C and heat, $65 per week. Discount for 3½ months stay. Phone 385-5734, Sebring. tfc

FOR RENT
Right on Lake Jackson, modern 4 bedroom, 3 bath home. Central heat and air.
GRAYCE McCOY
Realtor
4 Circle
385-7740

WAREHOUSE SPACE, small and large. Location: Sebring Airport. Phone 385-4866, Sebring. tfc

RENT FURNITURE when company comes; folding beds, cribs, hi-chairs, strollers, by week, from McLean's of Sebring, 385-8644, Sebring. tfc

STORE OR OFFICE space, downtown Sebring, $40 and up. 385-8653, Sebring. tfc

TWO BEDROOM unfurnished house. 385-7941, Sebring. tfc

FOR RENT
Smart Apt. overlooking Lake Jackson, 2 blocks from Circle.
GRAYCE McCOY
Realtor
4 Circle
385-7740

THREE ROOM cottage, furnished, one adult, no pets. 385-7370, Sebring. tfc

NICE ONE bedroom apartment, on lake. Private and quiet. No pets, no children. Prefer elderly couple, two months or more. 385-8416, Sebring. tfc

THREE BEDROOM furnished. Adults only, no pets. Sebring Mobile Village, 648 N. Ridgewood, Sebring. tfc

THREE ROOM furnished apartment. Adults only, no pets. 372 S. Orange, Sebring. Nre tfc

BIKES FOR RENT, two wheel, three wheel, weekly or monthly. Lake Placid Firestone, Lake Placid. tfc

STORE FOR rent on Route 27. 1250 sq. ft. immediate occupancy. See Don at Surplus City, 385-4130, Sebring. itc

TWO FURNISHED apartments, adults, no pets. 385-3595, Sebring. tfc

FOR RENT
½ Block from Circle, charming 3 bedroom, 2 bath home.
GRAYCE McCOY
Realtor
4 Circle
385-7740

WANTED

BLACK TOP Driveways, patios, parking areas to be paved. A. Chapman, 385-8653, Sebring. tfc

WANTED... Any paper money issued by the First National Bank of Avon Park. Collector will pay highest price.
WARREN S. HENDERSON
P. O. Box 1358
Venice, Fla. 33595

WANTED TO BUY

WILL DO baby sitting in my home for working mothers. Doris Ferris, Sebring Country Estates, Healey Street, 385-4441, Sebring. 2tc

BOOKKEEPER, FULL charge, payroll, taxes, 385-5647, Sebring. tfc

"CASUAL" PART-time work. Mature woman with 15 years office experience. Will work by the day or week to fill your needs. Call 385-4234, Sebring. itp

BUYING US SILVER coins at 10 per cent over face value. No quantity too large. Call Doug McLean any day at 385-8644, any night at 385-6458, Sebring. tfc

TWO OR THREE acres. Will take four lots in a block. 157 Ohio Ave., Ridge Manor, Fla. 33525. 4tp

RETIRED COUPLE wish to buy lot in Avon Park. Give location and price. Write P.O. Box 1117, Avon Park. S

LARGE DOG house for German shepherd. 385-6891, Sebring. tfc

RATTLE SNAKE and coral snake hides. Ned Howard, 1733 Orange Blossom Ave., 385-8984, Sebring. tfc

350' FRONTAGE ON Hwy 27, option to buy. 385-5581, Sebring. itc

U S PROOF sets and Walking Liberty B U half dollars. 385-4857, Sebring. itp

PETS AND LIVESTOCK

BLUE ROAN mare for sale, cheap to good home. Call evenings 385-7171, Sebring. itc

FOUR YEAR old brown gelding, green broken, pet. Excellent condition. $200. 4563-6131, Avon Park. itc

THREE HORSES, all gentle, one registered quarter horse. Reasonable. 385-5238, Sebring. 2tc

EIGHT WEEK dog obedience course, $15 per dog. 385-3575, Sebring. 2tc

COLLIE-SHEPHERD puppies for sale, $10 each. 1713 N. Eucalyptus. Phone 385-6503, Sebring. tfc

POODLE GROOMING, reasonable. Call 385-3255, Sebring. tfc

AKC BLACK male miniature poodles, 6 weeks old. 385-4687 for appointment, Sebring. tfc

SITUATIONS WANTED

ALL TYPES OF carpentry, masonry and concrete work done by man experienced in all phases of construction. No job too small. 465-2096 for free estimates after 5 p.m. or weekends, Lake Placid. tfc

**P P P

Yessir, Want Ads will sell anything.....Well, almost anything

SERVICES

DRAINAGE PROBLEM? Steel culvert in stock. Call Triangle Iron Works, 385-0540, Sebring. tftc

PLASTERING, PAINTING, carpentry, paneling, alterations. New or repair, small or large. Licensed, reasonable. 385-4094, Sebring. tftc

WATCH AND CLOCK repairing. E.E.Stackpole, 430 Mat-lo Ave., Sebring. tftc

SHARPENING SHOP, sharpen saws, all kinds, mower blades, grass shears. Charles Bonebrake, 417 Poinsettia Ave., Sebring. bttc

WATER YOUR lawn with custom designed irrigation system. Fast, reliable service, free estimates. Rainmaker Irrigation, 385-6202, Sebring. ttc

AVON PARK BOOK Exchange, 17,000 books, winter hours 9-5, closed on Sunday, 22 East Main St., Avon Park. S

M. D. STOREY Painting Contractor. Residential, commercial and repaint, pressure cleaning, free estimates. 453-5892, Avon Park. S

WILL TAKE CARE of elderly people in my home. Good food. Made part of family. Call at any time 453-7283, Avon Park. S

JACK CASON painting contractor. Interior and exterior. Reasonable. 385-6292, Sebring. 12tp

WINDOW CLEANING SERVICE. Commercial, residential. Reasonable. 385-6533. Hunter's Window Cleaning Service, Sebring. ttc

COMPLETE JANITORIAL services, residential and commercial. Pressure cleaning and mildew removal. Any floor refinishing. Windows and screens cleaned. No job too small or large. Highlands Janitorial Services, 385-4687, Sebring. ttc

MARGUERIETT, DRESSmaking, tailoring and alterations. Has now recuperated after being in hospital. Apt. 1-A, 418 Lemon St., 385-0736, Sebring. ttc

CARPENTRY WORK, general home repair, door hanging, paneling. All work guaranteed. George W. Folsom, 385-8680, evenings, Sebring. ttc

ALL TYPES OF carpentry, masonry and concrete work done by man experienced in all phases of construction. No job too small. 465-2096 for free estimates after 5 p.m., or weekends, Lake Placid. ttc

COMPLETE CONCRETE SERVICE
SLABS
DRIVEWAYS PATIOS
All Types of Placing
FREE EST.
185-5996 385-8069

Income Tax
Experienced, Guaranteed Service
Open 7 Days - 8 am to 9 pm
No Appointment Necessary
DALE & BERTHA COLE
1538 Sunkist Ave.
Sebring, Fla.

Polk Auto Parts
Complete line Auto Parts and Supplies
NAPA
N.A.P.A. Jobber
Automotive Machine Shop Service
453-8191 AVON PARK

WARREN E. DANIELS
CONSTRUCTION CO.
STRAN STEEL FRANCHISED BUILDER
LAKE PLACID OFFICE
Serving Your Metal Building Needs
P.O. Box 1072 Phone 465-2336 U.S. 27 South

CARPET PROBLEMS?
We are now in Business for ourselves - If you need any type floor covering installed;
Call Frank & Lottie
35 Years Experience.
385-0854 Sebring

MOBILE HOMES

1972 - 12x60 MOBILE HOME, electric heat, air conditioning, screened area, laundry room, utility shed, large lot. 453-3079, Avon Park. S

10x51 MOBILE HOME, carport and patio, at Bonnie Brae Court - Lot 10. 453-5348, Avon Park.

Live in beautiful AVON MOBILE HOME PARK, 1350 N. Lake Ave., Pk. 453-3415. Let us show you an INSTANT HOME. 12'x57' 2-bedroom mobile home with screened in patio room, carport, skirting, carpeting throughout, frost-free refrigerator, air conditioned, landscaped and ready for immediate occupancy. See it at Court No. 67, Avon Park. S

TWO NEW QUALITY coaches just arrived; one 12x56' Park model, one bedroom, all-electric model. One 12x67' El Dorado, two bedrooms, 1½ baths, bay window and completely furnished. Quality coaches in a quality village with quality neighbors. We care about you at CHRT'S MOBILE VILLAGE, adult retirement community, 2½ miles north of Sebring on US 27. Stop at the office. tfc

BRUNNER'S MOBILE ESTATES, 60x120' lots for sale only. Mobile homes on display. Sebring water, central sewers, paved streets. Terms. Three miles north of Southgate Shopping Center on US 27. 385-5669, Sebring. tfc

MOVE IN IMMEDIATELY. New homes in beautiful park. Come see us. Pine-Aire Mobile Home Sales, 465-4146, Lake Placid. tfc

SPOT CASH for clean, used Mobile Homes. NOVA MOBILE HOME BROKERS, Highway 27 North. 453-3291, Avon Park. S

SERVICES

SHINGLE ROOFING, free estimates, quality work. Reasonable rates. Phone 385-6072, Sebring. ttc

CARPET & UPHOLSTERY cleaning by hand. Duraclean Craftsmen, 385-4687, Sebring. ttc

LAWERENCE YOUNG. Concrete walks, drives, patios, house slabs. Estimate free. 465-2989, Lake Placid. tfc

MASONRY AND plastering. Call Bob Godek for fast service, 453-4094, Avon Park. 4tc

HEATING AND AIR conditioning. Residential, mobile homes. Electric heat. Installation and service. Sanders and Son, 385-5077, Sebring. ttc

ALL TYPES CARPENTRY, paneling, hanging doors. Finish small concrete slabs and sidewalks. Free estimates, 385-5644, Sebring. tfc

A-1 CARPET AND upholstery cleaners. Free estimates. 306 Rail, 385-5867, Sebring. tfc

WILL BABYSIT for working mother. Monday-Saturday. Call 385-4145, Sebring.

SOLIS' NURSERY, 735 S. Commerce. Now open, under new management. Nursery plants of all kinds, palms and trees. Sodding and landscaping, Sebring. tfc

PHOTOSTAT COPIES made at 10c per copy. 3535 Indiana Ave., 385-0896, Sebring. 4tc

PAINTER, PAPER hanger, vinyl experience. 25 years experience. Call Guy, 385-5861, Sebring. tfc

TAX RETURN PREPARATION, in your home or mine. 385-4875 Sebring. 5tp

PIANO TUNING Service. Call Paul 385-5453, Sebring. tfc

BLACK TOP paving, Nelson Company, 385-8653, Sebring. ttc

CAMPERS & TRAILERS

1972 - 21' SELF-CONTAINED travel trailer, tub and shower, carpet, sleeps 6. "Camp 'n Comfort" campgrounds, Hwy 17 N., behind Scotty's Furniture Barn, Sebring. 1tp

1967 DODGE CAMPER SPECIAL pick-up with heavy duty 4-speed transmission and rear end, 8 ft. Alaskan camper, good condition. 465-3207, Lake Placid. 2tp

AIRSTREAM TRAVEL trailer, 30 ft. Air conditioned. Inquire at office, Trailer Estates, DeSoto Rd., Sebring. 1tp

AIR CONDITIONED 22' Holiday Rambler travel trailer with television, awning, jacks, safety skids and Reese equalizer hitch $1995. Gene Baymiller, 730 NW Lakeview, Phone 385-8072, Sebring. 2tp

SHASTA TRAVEL trailer. Reasonable. 385-6617, Sebring. Nretfc

1972 SPARTAN TRAVEL trailer, 25', for sale. Call 385-6403, Sebring. ttc

12' ARROW TRAVEL trailer, sleeps two very comfortably, but can sleep four. Easily pulled. In excellent condition. Price $750. See at 4706 Sixth St., Highland Homes, Sebring. 1tp

FOR SALE 21' Travel trailer, practically new. Air conditioning, ready to move in on the spot for the right party. Adults, no pets. Leisure Acres Mobile Park, 385-8959, Sebring. ttc

TRAILER, ONE bedroom, window awnings and screens, screened in patio. Reasonable. Convenient to shopping. Write Box E, Sebring News, Sebring. ttc

BOATS AND MOTORS

14' TEXAS MAID with remote control and 35 HP Johnson motor. $395. 453-6311, Avon Park. S

FOR SALE
Evinrude Motor - large tarpaulin, Coleman camp stove, Folding cots with air mattresses & electric pump. TV antenna, reclining camp chair and electric sweeper.
Call 385-7583

AUCTION

BIG POT LUCK
AUCTION
Sat. Nite, Feb. 3
7:30 p.m. Sharp
We just never know exactly what is coming up on the Auction Block. We do know there will be quite a variety of Fine New & Used items. So we will just call this a surprise Auction. As usual this will be an exciting Col. Ben Stewart selling event at absolute Auction. Don't miss it at...
SCOTTY'S FURNITURE BARN
Halfway between Avon Park & Sebring on Hwy. 17

BIG SPECIALS AT:
M&M
ANTIQUES AND TRADING CENTER
2 Extra Fine slightly used bedroom Suites, nice dining room Suite, brand new full and twin size box spring and inner spring mattresses to match at low prices. We have them in Regular, firm and extra firm. You should see our fine showing of Antique furniture, clocks, china, sterling, cut glass & etc. Remember we will pay you the high cash dollar for good Antiques or modern merchandise one piece or a house full. Come to see us, we want your business,
Phone 453-6095
Located at 96 E. Cornell st. in Avon Park, Fla.

AUTOS FOR SALE

1968 SHASTA 21', awning, mirrors, hitch, many extras, good shape. Lake Letta Mobile Park, 17 South, Avon Park. 1tp

1969 TRAVEL TRAILER, self-contained, like new condition, reasonable. 453-6272, Avon Park. S

AIRSTREAM TRAVEL Trailer 30'. Air conditioned, awning. See manager, Trailer Estates, DeSoto Road, Sebring. S

SEE THE NEW SPRITE travel trailer at Sunny Ridge Trailer Park, Avon Park. Can be towed with VW. S

1970 EL DORADO 10' camper with air. Must sell. Call evenings, 385-8269, Sebring. tfc

LOST AND FOUND

BLUE POINT Siamese male cat in the vicinity of Pleasant St. and Lotela North. Answers to name of "Tiger". If found, return to 218 North Lotela Ave., Avon Park. Reward. S

MOTOR HOME

24' MOTOR HOME. Just like new, 3,730 miles. Was $12,000 - will sell for $9,500. Firm. 413 engine, cruise control, anti-sway control, AM-FM radio with stereo tape, 4,000 KW power plant. Roof air conditioner. Fully self-contained, sleeps eight and many more extra features. 9 miles south of Sebring on US 27 - 1 mile west on Lake Francis Road, Lake Placid. 1tp

AUTOS FOR SALE

'68 IMPALA, 4-door hardtop. Factory air. 385-4326 after 6 p.m., Sebring. tfc

BUY THAT car with money from the BARNETT BANK at Sebring. bttc

1972 BUICK ESTATE wagon, air conditioned, AM-FM radio stereo and tape, full power, six way seats, automatic door locks, etc. A real clean automobile. Call 385-5859 or 385-6168, Sebring. 3tc

We Buy Late Model Used Cars & Trucks
Ross Backus Pontiac, Buick, Cadillac Inc.
Sebring 385-0159

LEE RAGATZ Station Wagen Specials!

'72 VOLKS SQUAREBACK, only 1,100 miles $AVE

'68 CHEVY WAGEN, V8, automatic, p. steering, R & H, air condition, only $996

'70 FORD CTY. SEDAN, fully equipped incl., air-cond., extra nice, & only $2495

'69 OPEL WAGEN, 4 speed, R & H, this week-$895

AUTOS FOR SALE

1971 FORD LTD 2-door hardtop, factory air conditioning, automatic transmission, power steering and power brakes, AM-FM stereo radio. 21,000 miles. 385-7448, 9 a.m. to 6 p.m.; 385-0809, evenings, Sebring. tfc

1970 PLYMOUTH ROADRUNNER, 383, power steering, air conditioning, radio. Excellent condition, perfect second car. Call 385-5859 or 385-6168, Sebring. 3tc

1968 DODGE wagon stk. No. 2 B-42XA. Power steering, automatic transmission. $849. Ross Backus Pontiac-Buick, Cadillac, Inc. 385-0159, Sebring. tfc

1969 BUICK wildcat stk. No. 3 B-4A. Automatic transmission, factory air, $1450. Ross Backus Pontiac-Buick-Cadillac, Inc. 385-0159, Sebring. 1tc

'64 FORD VAN - good condition, rebuilt engine, $350. 453-5927, Avon Park. S

SALE OR TRADE: 1970 Volkswagen $1395. 1144 NE Lakeview Dr., 385-4066, Sebring. itp

1964 CADILLAC FLEETWOOD, exceptionally clean, $875. 385-4426, Sebring. 2tp

LEE RAGATZ SPECIAL
'72 CHEV, MALIBU, 2 dr. Hard top, silver with black vinyl top, 350 turbo P. S., air-cond., vinyl seats, ralle wheels, R & H, white walls, 9,400 miles $3495
LEE RAGATZ VOLKSWAGEN INC.
U. S. 27 So.
Sebring 385-5118

AUTOS FOR SALE

1972 LTD FORD COUNTRY SQUIRE wagon, full power, like new, 13,000 miles, approximately. Call Mr. Roman, 385-0151 or evenings, 385-8610, Sebring. 2tc

1968 OLDSMOBILE, excellent condition, one owner, $1250. Power steering, air conditioning, 385-0896, 3535 Indiana Ave., Sebring. tfc

1969 FORD FAIRLANE, two-door hardtop, V-8, automatic, power steering, air conditioned, radio, heater, vinyl top. Good condition. 385-3417, Sebring. itp

63 BUICK WILDCAT, good condition, low mileage. 385-8312 between 10 a.m. and 4 p.m. weekdays, Sebring. itp

1966 DYNAMIC OLDS A-C, $700 or trade for boat, motor and trailer. 27 N. Highlands Ave., Avon Park. S

PRETTY CAR! GOOD CAR! Pretty good bargain for lucky buyer. Exceptional 1968 Fury III, full power, factory air conditioning, luxury features. Conscientiously maintained. Only $1095. 453-5934 after 6 p.m. except Friday, Avon Park. S

60 VW BUG - 4 new tires - just inspected - $200. 453-5981 between 10-5, Avon Park. S

1965 MUSTANG, lots of extras. Holly, headers, Shelby equipped. Call after 6 p.m. 465-2792, Lake Placid. tfc

1967 FORD, LOADED, 4-door, vinyl top, $695. 453-5310, Avon Park. itp

ROSS BACKUS
BUICK Cadillac GMC TRUCKS
SALES MANAGER
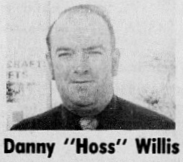
Danny "Hoss" Willis
ROSS BACKUS
Pontiac - Buick - Cadillac
Opel - GMC Trucks
Sebring Phone 385-0159



YOU'LL THINK WE'RE
WHEN YOU SEE OUR DEALS!

Trucks Trucks Trucks
17 In Stock 1972-1964
½ Tons - ¾ Tons - Camper Specials
4 wheel drive Some with air-cond.

71 Ford Country Squire Wagon
local 1 owner, 10 pass., power steering, brakes, fac. air, autom. $3069

71 Bonneville
4 dr., sedan, low mileage, local owner, fac. power & air

69 Cadiallac Coupe Deville
full fac. power & air, 44,000 miles, local owner, cream puff $3759

68 Chevy Nova V8 307
automatic trans., a real beauty $1097

68 T-Bird
full fac. power & air, powder blue beauty $1349

70 Impala 4
dr. Sedan 31,000 actual miles. V8 autom., power brakes, fac. air $2269

Motor Bikes
1 - 1971 HONDA 350 $499
1 - 1971 YAMAHA 125 - $379

69 Olds Toronado
Full fac. power, low mile., local owner, air condition.

70 Ford LTD 4
dr., hardtop V8 autom., fac. air, pr. steering & brakes $2089

68 Chrysler Newport 2 dr. hardtop, fac. air & power $949

68 Opel 2 dr. sedan, 4 sp. transmission, gas saver $699

★No payments Till March
★Over 100 cars in stock
★Payments as low as $10 pr. week
★Bank financing

JIM BLACKMAN FORD
USED CAR SUPERMARKET
next to A & W Drive In
385-6171 Sebring



BIG DAZZLING DEALS!
ON GOOD ECONOMICAL AUTOS

72 CADILLAC SEDAN DEVILLE
Baby green, white vinyl top, loaded. $5858

2 - 72 OLDS VISTA CRUISER STATION WAGONS
12,000 miles, 9 passenger, loaded. $2339

70 PONTIAC LEMANS
2 dr. hardtop, automatic, air, power. $2339

72 OLDS CUTLASS
4 dr. sedan, 12,000 miles, automatic V8, air-conditioning. $4449

2 - 72 OLDS 98,
4 dr. hartop, 12,000 miles, loaded. $4449

72 FORD LTD,
4 dr. hardtop, automatic, air. $2995

JIM HAMMON NEW & USED CARS
Robert Bush new owners Ed Elias
406 N. RIDGEWOOD Dr. 385-0841

FORD TORINO MUSTANG MAVERICK PINTO
IT'S EASY TO BUY AT
Bill Owens Ford, Inc.
DOWNTOWN and Highway 27 S. Avon Park
453-3117 453-3118 453-3119 473-6745
Billy Sebring
Lew Mundt

BILL OWENS
Joe Mazac
Lee Tanner
Bank Financing
or Ford Motor Credit Co.
Also Trade Ins on New Cars and Trucks

1970 LINCOLN Continental 4 Dr., Loaded	$3695
1970 FORD SQUIRE Wagon. 3 Seats, power steering, power brakes & windows. AM-FM	$2395
1972 PINTO WAGON - Air - Auto. Trans. 10,000 miles	$AVE
1970 FORD GALAXIE 500. Sport Roof, One Owner	$2295
1969 FORD ½ Ton Pick up. 8 foot Bed	$1695
1970 ½ FALCON WAGON - V8 - Auto Trans. P. S.	$1695
1969 PONTIAC BONNEVILLE Convertible	$1495

MERCURY COUGAR MONTEGO COMET

CLASSIFIED ADS

MOBILE HOMES

SAVE BIG on...

● CABANAS ● ROOM ADDITIONS
● VINYL ENCLOSURES
● Carports ● Window Awnings
● Awnings ● Screen Rooms

by **BUYING DIRECT**
From Local Mfg.
5 Years of Free Service

PERM ALUM PRODUCTS
14 Years of Customer Service
For FREE Estimates AVON PARK
453-6735 or 453-3321

MOBILE HOMES

1971 - 21' OPEN ROAD motor home. Cheve 350 with automatic, power steering, and front disk power brake. Air bags, 6 sleeper. All self contained, 20,600 miles. Tires near new. Immaculate. Hitch to tow car included. Stop at the office. OHRT'S MOBILE VILLAGE, 2½ miles north of Sebring on US 27. itc

BAKER'S MOBILE HOME MAINTENANCE
Roof Coating
Repairs
Washing
Waxing
etc.
Complete Home Maintenance.
Call 385-4806
Sebring, Fla.

MOBILE HOMES

12x44 - 1972 TOWNCRAFT - all set up - in rental park. All electric, 4 months old. 385-5357, Sebring. 2tp

DESOTO PARK on Desoto Road. Lots for lease and mobile homes for sale. Also travel trailer spaces. Turn east at Scotty's Lumber yard. 385-4110, Sebring. itc

CUSTOM BUILT PATIO SHEDS
Aluminum with Floor and Shelf
All Sizes to 6'x8'



Delivered to You
Sunny Ridge Trailer Park
1002 W. Church 453-6359 Avon Park

MOBILE HOMES

SCHULT, ESQUIRE, and Zimmer Homes. 1, 2, and 3 bedroom. 3 months free lot rent with purchase of mobile home. Buchanan's Mobile Home Park. 385-0417, Sebring. ttc

1973-12x60 MOBILE HOME and 1 acre, 2 bedrooms, central air and heat, awnings, skirted, shed. 385-4453, Sebring. 2tc

MOBILE HOMES

MOBILE HOME on Lake Istokpoga at Elliott's adult trailer park. 60x12, cabana room, screen porch, central air, soft water, furnished. Phone 385-4838, Sebring. ttc

"BUY THAT mobile home with money from the BARNETT BANK at Sebring. ttc

New 1973 Models
large selection
12 and 24 wide units. All '73 models have new UL code.
Improvements include:
Heavier Wall Construction
Copper Wiring
More Insulation
Emergency escape windows
etc.
Contact:
Lew Earlley or Bob Daily
Consultants on the lot
AIRVIEW CORP.
Mobile Homes Sales & Service
at Lake Placid Tower
Lake Placid, Fla. 465-2424

THE QUIET EASY-CARE LUXURY OF
MODERN MOBILE HOME LIVING



STARTS THE DAY YOU VISIT
SEBRING MOBILE HOMES
See our parts dept. for your mobile home needs. Hurricane anchors, door locks, furniture, etc.
Over $20,000 in replacement items for your home
SEBRING MOBILE HOMES
PHONE 453-4912
U.S. HWY. 27
SEBRING OFFICE AVON PARK
• OPEN EVERY DAY — INCLUDING SUNDAYS •

Avon Park SERVICE DIRECTORY Sebring Lake Placid

CUSTOM DRAPERIES & VALANCES
ALL WORK DONE ON PREMISES
COMPLETE INTERIOR DECORATING
FURNITURE and ACCESSORIES
Call For Free Estimates 385-5048



ARTISTIC INTERIORS
Peter & Eva Athos
126 South Alt. 17 Sebring, Florida 33870

HEARING AID SERVICE
Repairs-Batteries-Rentals
FREE HEARING TESTS
Authorized Dahlberg Dealer
Open: Mon.-Fri. 9-5
LAMPE'S
HEARING AID SERVICE
385-3497 122 S. Commerce Ave.

BICYCLE HEADQUARTERS
2 Wheelers 3 wheelers
50 models to choose from
in 20 inch -26 inch - 3 speeds
as low as $44.88
LAKE PLACID FIRESTONE

HASLER'S
UNION 76
★ COMPLETE BRAKE SERVICE
★ MUFFLERS
★ MAJOR & MINOR TUNE-UPS
★ COMPLETE CAR SERVICE
★ DUNLOP TIRES
★ FISHING LICENSE
385-7152
254 S. Ridgewood Sebring

THE CORRAL
Body & Paint Shop
GARAGE
ONE DAY SERVICE
On Most Paint Jobs
649 North US 27
Entrance to Sebring Hills
385-6815

WAGON WHEEL CAFE
Deee-licious
PIZZA
Custom made for you
10 - MIDNIGHT CLOSED TUES.
Sandwiches, Soups, DRAFT BEER
5213 US 27 South

GIFTS FOR ALL OCCASIONS
IDA'S GIFT SHOP
• HALLMARK CARDS
• WEDDING INVITATIONS
• INFORMALS • NAPKINS & ALBUMS
25 N. Ridgewood
385-7451 SEBRING

APPLIANCE CITY T.V.'s
is now offering a mobile home special antenna by Channel Master...
● All Channel Color Vector VHF-UHF-FM Antenna.
● Fully Automatic Rotor.
● 30 Ft. High Carbon Steel Telescopic Mast
Heavy Duty Mounting Bracket.
for ONLY $129 Installed
EXPERT COLOR TV SERVICE
FREE Antenna Estimates
5153 US 27 S. 385-3163

DRAPERIES
Quality fabrics
• SUPERIOR WORKMANSHIP
• TRAVERSE RODS
• LOOSE CUSHION COVERS
• BEDSPREADS
Licensed - Insured
To Meet Highland County Reg.
FREE ESTIMATES
385-6570
Hofer's CUSTOM DRAPERIES
LORIDA ON HWY 98 SEBRING

DICK EARHART
Sebring 385-3368
LANDSCAPING
LAND CLEARING
LOT CLEARING
RANCH PONDS
BULL DOZING
DITCHING

WOODY'S
Aluminum Products
Route 1, Box 319, Lake Placid
CARPORT ROOFS
ALUMINUM GUTTER
SOFFIT & FASCIA
SCREEN ENCLOSURES
CABANA ROOMS
PHONE 466-3163
Woody Easton

TIRES!
WHEELS - BATTERIES
BUY
ASTROSTAR TIRES
Direct from
BRAXTON Discount Tires & S-A-V-E
Ph. 385-5686
3234 N. Ridgewood - Sebring

Repairs & Service
385-8108



On All Makes TV, Radio and Stereo
Crenshaw's T.V.
Southgate Shopping Center

GENE BOYD
SEPTIC TANKS
CLEANED, SEWERS
CLEANED, DRAIN
FIELDS REPAIRED
2508 S. Lakeview
Phone 385-0332

KEL-LEE
SUNOCO SERVICE
ROAD SERVICE
• EXHAUST REPAIRS
• TUNE-UPS
• HEADLIGHT AIMING
• TRANSMISSION SERVICE
• WHEEL BALANCING
• BRAKE SERVICE
S&H GREEN STAMPS
½ MILE SOUTH OF SOUTHGATE SHOPPING CENTER ON US 27
— IN SEBRING —
385-7810

DOES YOUR TV HAVE THE
GollyWobbles
CALL 385-0359
We Service All Makes
TV—Radio—Record Players
Norman L. Fitkin
PHILCO ADMIRAL DEALER
627 S. COMMERCE, SEBRING

YARBROUGH
Tire Service
ELDORADO SIEBERLING TIRES BFGOODRICH
Sales & Service
For
★ AUTO ★ TRUCK ★ TRACTOR
• RECAPPING • VULCANIZING
• BALANCING • TIRE TRUING
ROAD SERVICE
WITH ON THE SPOT REPAIRS
385-8346

BUILDING MATERIALS
Lumber
CENTRAL BUILDERS
SUPPLY, Inc.
LAKE PLACID 465-3331
SEBRING 385-0178

WOODY'S
Aluminum Products
Route 1, Box 319, Lake Placid
CARPORT ROOFS
ALUMINUM GUTTER
SOFFIT & FASCIA
SCREEN ENCLOSURES
CABANA ROOMS
PHONE 465-3767
Woody Easton

MOVING?
HOME-OFFICE-BUSINESS
Local - Long Distance MOVING
R&J AND STORAGE
3975 Hwy. 27 So. Sebring
Free Estimate Without Obligation
385-4260
After Hours
466-5941
Call Collect
World-Wide Service

• FURNITURE
• DRAPERIES
• CARPETS
• ACCESSORIES
Turner Furniture Company
Serving Highlands County
Over 20 Years
899 W. Main, Avon Park — 453-3755
In business since 1951

BOTTLED GAS
Radio Dispatched
PHONE 385-0194
Coker FUEL, Inc.
The Gas With The Blue-Blue Flame
U.S. 27 S. SEBRING

LADNEY'S
GARDEN CENTER



Pumps—Plastic Pipe & Fittings
Tanks—Irrigation Materials
Filters and Chemicals
Electrical Supplies
EVERYTHING FOR THE DO-IT-YOURSELFER INCLUDING ADVICE
RENT ME
SAWS SPREADERS
DRILLS EDGERS
SPRAYERS MOWERS
McCULLOUGH CHAIN SAW
POWER VACUUM
NURSERY STOCK
Home Sprinkler System
Trees, plants, fertilizer, pesticides, assorted patio & garden, stoneware & ornamental pottery, includes-tables & benches, circulating fountains, buddhas, stone lanterns & bird feeders, much more . . .
LADNEY'S GARDEN CENTER
U.S. 27 Lake Placid 465-5271

Cochrane Heating and Air Conditioning
Chrysler Airtemp
Air Conditioners
All Parts Guaranteed 5 Full Yrs.
427 Lemon Avenue
Sebring, Florida
385-7346

Joseph's Grooming Parlor



PET SUPPLIES
ALL TYPE CUTS
ALL BREED DOG GROOMING
MON thru FRI. 8:30-4:30
Hwy. 27 South of Tower
LAKE PLACID 465-3631
if no answer call 465-4754

MAJOR ELECTRIC
Appliance Service
All Makes
Prompt - Efficient
4 Trucks To Serve You
Phone 385-8644, 385-6795
McLean's Service Center
McLean's of Sebring
30 So. Commerce St.
Sebring

ALL THE BEST NAMES IN
LAWN MOWERS
Snapper Comet - Toro
Sarlo High Wheel
Black & Decker Electric
Washburn Mower
Sales & Service
425 N. Pine Sebring 385-7961

Let Us Make Your Home More Efficient and Enjoyable Electrically
D & S ELECTRIC
CONTRACTING & SERVICE
405 Fielder Blvd.
SEBRING, FLORIDA
Ralph W. Lake
Phone 385-8232

BORDERS
UNION 76
200 W. Main St. Avon Park
COMPLETE & DEPENDABLE CAR-CARE SERVICE FOR OVER 20 YEARS
TOP VALUE STAMPS
• WE SERVICE ALL MAKES

HOUSE of DECORATORS
139 E. Center St.
Complete decorating service at prices you can afford





Shutters
Carpeting
Shades
Refinishing
Upholstering
Draperies
Slipcovers
bedspreads
Interior & Exterior Painting, Wallpaper & matching Fabrics
Call For Free Estimate
385-4425

WOODLAWN NURSERY
4 Miles North of Sebring on Hwy. 27
COMPLETE NURSERY CENTER
landscaping
Trees
Shrubbery
Garden Supplies
Patio Stones
Sod Service
385-4190
halfway between Avon Park and Sebring

MORETZ HARDWARE
Interlake & N. Main, Lake Placid
465-2813
Mower Headquarters
GARDEN SUPPLIES
BLACK & DECKER ELECTRIC TOOLS
STANLEY HAND TOOLS
Paints
Fishing Gear
Housewares

TRAILER SUPPLIES
Repair and Storage
Wiring & Elec. Brake Service
AIR CONDITIONING
INSTALLATION REFRIGERATORS
SINKS STOVES TRAILER SIDING
SUNNY RIDGE INDUSTRIES
1002 W. Church Avon Park 453-6359
2 blocks N. of intersection US 27 and State RD. 64

THE ELECTRIC SHOP
ELECTRICAL CONTRACTOR
RESIDENTIAL
COMMERCIAL - INDUSTRIAL
24 HOUR EMERGENCY SERVICE
385-3477 OR 385-4516
324 N. LAKEVIEW DRIVE
STEVAN R. PARKER

MARVIN WOOD BUILDER
YOUR PLAN OR OURS
385-7906
SEBRING

Learn to Fly at the Sebring Air Terminal
Financing Is Available For Your Private Pilots License
Cessna PILOT CENTER
Flight Support 385-7430
Come out and see us!
Discover Flying

SERVICE
APPLIANCE REPAIR
Washing Machine & Dryers
Freezers & Appliances
24 Hr. Service
5 Year Experience
COTTRELL APPLIANCES
105 E. Viola
Avon Park - 453-4246

Yessir, Want Ads will sell anything.....Well, almost anything

REAL ESTATE

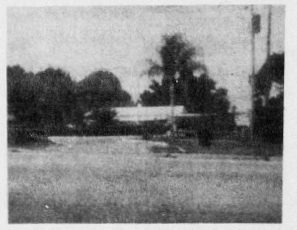

LAKEFRONT 3 Bedroom, 2 bath, Central Air & Heat. Fully Equipt.

John S. Short
Reg. Real Estate Broker

139 W. Center Ave. 385-4336

WOULDYOUBELIEVE!

NEW!!!

Spacious 2 BR, 2 Bath, Family Room, W-W Carpeting, 2 Car Garage, Central A-H Home. Annual Lease.

Furnished $280
or Unfurnished $270

ALSO

Unfurnished Duplex Apartment. 2 BR, 2 Bath, W-W Carpeting, Central A-H. Annual Lease. $180

LOCATED IN THE BEAUTIFUL PLACID LAKES DEVELOPMENT JUST WEST OF THE CITY OF LAKE PLACID.

PLACID LAKES REALTY INC.

465-4116

FRANK L. ENGLISH III

REGISTERED REAL ESTATE BROKER

DON' DELAY!! CALL TODAY!!

REAL ESTATE

3 BEDROOM CB, 1 bath 60x120 lot, near shopping, city water. Equity and take over FHA mortgage. After 5:30 evenings and weekends. 453-5649, Avon Park. ttfc

TWO, 3 & 4 BEDROOM, with finished garages, homes under construction on high, dry, wooded lots. Builder: Walter Bieros, Tel. 385-8098, Sebring. bttfc

HOME LOANS

FAST SERVICE
LOW MONTHLY PAYMENTS

FIRST FEDERAL SAVINGS And Loan Association

Avon Park 453-4640
Sebring 385-0168
Lake Placid 465-6961

Robert R. King, Jr.

Realtor

Large two-story lakefront home with 5 BR's, 2½ baths, recently remodeled, central H & AC, wall to wall carpet, furnished garage apartment and lakefront cottage. Lot 100 x 300. Price $47,500

2 BR, 2 bath CB. Living room, Den, Dining room, Kitchen, large lot. Price $27,000

Nice building lot just off Lake Ave. 120 x 120 Price $3,300

CB 2 BR, 2 baths, Living room and Dining room, Large Kitchen, Recreation room. Outside City. Price $26,500 Terms

3 BR, 1½ bath, frame, central A & H, in town. Lot 96 x 104. 2 yrs. old. Price $16,000. Terms

ASSOCIATES
Irene Roy
Juanita Haddock
South US 27 next to Griffin's Restaurant
453-4854 Avon Park

REAL ESTATE

FOUR BEDROOM lakefront home, Lake Letta, furnished or unfurnished. Two room and bath lakefront cottage. Four room and bath lakefront cottage, on same lot. Will sell separately or together. Direct from owner. 453-3855, Avon Park. ttfc

NEW TWO bedroom, one bath, concrete block home, approximately 1200 square feet including carport, lot size 60x150' included in price of $17,000. Located at 730 Hibiscus Avenue. Lifetime marble window sills, insulation 4" fiberglass blown into attic. Formica cabinets, colorcrete finish exterior. Carpet floors. Enclosed patio room. Central heating and air conditioning. Termite protection thru soil treatment. 5-year warranty. Materials and workmanship guaranteed for 2 years by contractor. Call Youngcraft, 385-4409 or your Real Estate Broker, Sebring. ttfc

UNITED FARM AGENCY

50 IMPROVED ACRES
Hardee County
Per Acre $750

3 BR HOME
4 Stall Barn and tack room on 5 acre fenced $39,000

United Farm AGENCY, INC., BROKER
5318 US 27 South
385-4849

DUMONT-OSBORN, Inc.
Jessie R. Woods
Reg. Broker

$4,000 Sacrifice !!

Owner must sell immediate occupancy, close to everything. 3 br, 2 bath 3 yrs. old $28,000

Owner must sell immediate occupancy, close to everything. 3 BR, 2 bath, 3 yrs. old. $28,000

ASK ED SNYDER Assoc. 385-0183

REAL ESTATE

NEW HOMES $17,000 up; close in or in subdivisions, beautiful two-bedroom concrete block with central heat and air, carport, utility room, $18,500; three bedroom, two bath, central heat and air $23,500; both on large dry and high lots with Sebring city water. Beautiful three-bedroom, two-bath, very large new home in Lake Sebring area, $35,000; for new homes call 385-8942 for Sophy Mitchell, Associate, Rupert Smith Agency, Sebring. itc

A THREE BEDROOM home, not completed, on large lovely lot in Sebring Villas, restricted area, Sebring city water, near schools, hospital, and shopping center. This bargain for $7500, has small mortgage at bank; five nice lots with small furnished cottage, grassed, fenced, four septic tanks, pole for electricity, zoned mobile homes, just outside city limits. All this for $8500; Two good rental houses on one business lot, close in, for $20,000; completely redecorated in and out, two-story with two-bedroom apartment each floor for $17,500; Real nice apartment, one three-bedroom, one two-bedroom, for $18,500; other duplexes $12,000; $13,500 and $15,000; See us for bargains. Call 385-8942 for Sophy Mitchell, Associate, Rupert Smith Agency, Sebring. itc

3½ ACRES, BEAUTIFULLY landscaped, oak trees, citrus fruit trees, hundreds palm trees, two furnished mobile homes, rented, 15 years improvement. Ideal for mobile park or motel. West of Kissimmee River on State Road No. 70, across from fishing resort. Write: Leo Brenner, Rt. 11-B-787E, Fort Myers, Fla. 33901 or phone 481-2088. ttfc

HAYS Realty

NOW OPEN
465-4222

★ Orange grove with development potential.
★ Resale Lots
★ Income Property

Faye & Nic Kotch, assoc. evenings 465-2552

REAL ESTATE

THREE BEDROOMS, two baths, central air and heat, W-W carpet, screened porch, sprinkler system, landscaped. 465-2880, Lake Placid. itc

Lakeview Lots. Real nice homesites with Lake view.

DEL MAR REALTY
John Morris
Les Burch
Associates

704 Hiway 27 N.
Avon Park
453-3156

BY OWNER, like new: Three bedrooms, two baths, air, heat, carpeting, drapes, appliances, furniture. Woodlawn area. Call 385-4270, Sebring. itp

NEW 2 BEDROOM HOME SEBRING VILLAS

Large corner lot. Many oak trees. Air condition and wall to wall carpeting, city water $18,500

By Builder
JERRY CARROLL
453-5515

RETIREMENT VILLAGE OF COZY TOWN HOUSES

WHITTED ADDITION NO. 1
200 S. Palmetto Fort Meade
PHONE 285-8677 or 537-1212

MODEL NOW OPEN

Paved drives, utility rooms, concrete block construction, air conditioning and heat. Wall-to-wall carpet. Four blocks from downtown Fort Meade.

BRING YOUR FRIENDS!

Virginia E. Zinser

2 BR, 2 bath, Family room, a-c, many extras $30,000
Executive Mansion 4 BR, 4 bath, central air, plus 2 BR Guest House, Double Garage $75,000
Large Wooded Mobile Home Lots $2195
2 BR, & Den, completely remodeled, close in ... $23,300
3 BR, 1½ bath, CB Indian Section $30,000
6 Unit Apt. building close in $35,000
Choice Commercial Hwy. lots $12,500
Close to Schools 3 BR, 1½ bath, CB $22,500
Lakefront lot $7,500
Commercial building in town $16,900
2 Br, 2 Bath, Double Garage, Citrus trees, on 2 Acres Rural $28,000
New 2 BR, central air, Lake privileges $18,500
2 BR Condominium Apartment $27,500
On Lake Jackson, CB, 3 BR, 2 bath, carpeted, central air, Fla. Rm. $49,500
Indian Section, 2 BR, 2 bath, Lge screen porch, central air, attached garage $27,900
Near shopping, 3 BR, 2 bath, central air, ... $23,900

Joseph H. Stevenson, Associate
ONE-STOP INSURANCE SERVICE
229 N. Ridgewood, Ph. 385-7242

REAL ESTATE

FOUNTAINHEAD, by owner. One bedroom, bath and ½. Call 385-0203, Sebring. ttfc

FOR SALE

New 3 BR, 2 bath. We've got just the home for you in Sebring Hills, central air & heat, carpeted soon to be completed Price $24,900

DUMONT- OSBORN, INC.
Jesse R. Woods
Reg. Broker
Phone 385-0183

CALL 385-8942 LIVE RENT FREE'

THE PRICE IS RIGHT!
Have I got a Buy For You!!

4 BEDROOM
2 BATH HOME
NEAR SCHOOL

Children can walk to school when they live in this 4 BR, 2 bath home. This one won't last long. $15,000

A VALENTINE FOR YOUR QUEEN OF HEARTS!!!

Large new 3 BR, 2 bath $35,000
2 BR, 1 bath $18,500
3 BR, 2 bath $23,500

Many other new homes.

SOME HAVE IT SOME DON'T THIS ONE HAS IT ALL!

SPACIOUS OLDER HOME

If you've been looking for a charming spacious home this one you should see! One acre on Lake Jackson $65,000

LOTS ARE SCARCE

I have 3 or 4 some on lakes others within water view for your dream home site. $8,000 up on Lake $5,000 with view Residential $2,500 up.

HANDYMAN SPECIAL

$7,500

RUPERT SMITH AGENCY, INC. Brokers Sophy Mitchell
Licensed Salesman
Branch Office
116 S. Ridgewood Dr.
Sebring

Grayce McCoy Realtor



Grayce McCoy
Deal With The Real McCoy

Ultra Modern Lakefront home, corner lot. 3 bedrooms two baths. All large rooms $55,000

Fabulous home on several lots over looking Lake Jackson. Numerous fruit trees. Close to town. Shown by appointment.

A good business, new building on four lane U.S. 27, for the business it does the price is right. $350,000

Choice Hwy. 27 frontage, close in. $75 a front footage.

10 Acres with attractive older, 4 BR home, grove and cottage. Beautiful old trees and shrubbery. $55,000

3 BR, 2 bath, CB. Enclosed double garage on 2 lots. $29,000

Big hunk of Hwy 27 and Lake frontage. $50,000

Fabulous Motel approx. 4 acres of land-plenty of room to expand, Prime location-priced right.

39.6 Acres zoned for mobile home park. Part in orange grove. Near river and Hwy. 98 $50,000

3 BR home, near lake and shopping. Very good condition. $17,500

Fabulous Corner lot zoned commercial. $20,000

Small country home, city water, comp. furn., near lake, numerous fruit trees. $7,500

2 BR condominium on Lake Jackson. $21,500

MAIN OFFICE
On the Circle—385-7740
ASSOCIATE
George Forst
Karl Rettstatt
Vernon Lanier

Barbara O. Haege 385-7749
Wanda Harford 385-4122
Ed Metzger
Highway 27 Office 385-6983

Excellent Buys This Week

Spacious 4 Bedrooms, 1 bath home on 2 lots, beautiful home and beautifully landscaped, in a quiet location. $34,500

2 Story house, 5 bedrooms, 2 baths, CBS, double garage, sprinkler system. $32,500

3 Bedroom Lakefront home, large living room, den, dining room, almost new kitchen. $30,000

NEW CB 2 Bedroom, 1 bath house, close in, built in kitchen, carpeted. $17,000

3 Lots $3,500

1039 Acres with Hwy. frontage and lake frontage, unimproved land. $2,500 per acre

New homes with good terms, starting from $18,500 and up.

See a business man for your Real Estate needs.

Business properties, lots, acreage large & small.

Branch Office
Grayce McCoy Realtor
ASSOCIATE
ERNEST WIEDENHOFT
385-7750
103 Circle
Next to Fisher's Rest.

WALTER K. McGRATH

Realtor
This Week's Specials

LAKE JACKSON

CB, 3 BR, 3½ baths. Central air-ceiling heat. Wall-to-Wall carpet, drapes and all major appliances. Lot 109x321, sea wall & dock. $57,500

CLOSE IN

1 Bedroom, 1 bath Condominium. Completely furnished. Carpet & drapes. Central air & heat. Price $19,900

APARTMENT - 1 BR, 1 bath, up--1 BR, 1 bath down. Completely furnished. Garage. Corner lot 100 x 150. Immaculate. $22,000

WOODLAWN AREA

3 BR, 1½ baths, air & heat, carpet & drapes. Dining room & Florida room. Fenced. $30,000

SUBURBAN

CB, 3 BR, 2 baths. Wall-to-Wall carpet, central A & H. 1.84 acres. $30,000

CB, 2 BR, 1 bath, carpet & drapes, air & heat. Assume FHA mort. $17,000

CB, 3 BR, 1 bath. Air & Heat. Fenced back yard. $23,000

FOR ACTION

List your property with us!

ASSOCIATES
Roy A. Saffel
Turner Mayhew
Bob Stephens
Virginia Zilaitis

On-the-Circle
385-5176 Box 717
Sebring, Florida

2 BEDROOM HOME

1½ Bath located within walking distance to shopping center...This is a beautiful home with landscaped property. Must be seen to be appreciated. Priced to sell...Don't miss this one. If your looking for a 2 bedroom home this is your chance. $24,500

DUMONT-OSBORN REAL ESTATE

Jesse R. Woods, Reg. Broker
Ed Snyder, Bob Dumont, Lee Osborn
Associates
Phone 385-0183

Longfield-Smith & Carlidge, Inc.

REALTOR

Large 2 bedroom, 2 bath with beautiful family room, separate utility storage room. Large lot on canal to Lake Istokpoga. Furnished-ready to move in. A steal at $34,500

CBS, 3 BR, 1½ bath, lakeview, beautifully landscaped. (1326) $33,000

CBS, 2 BR, 1 bath. Lovely small home. $16,500

100 ft. lot on Lake Istokpoga. Beautiful oaks $12,000

Listings wanted -- homes, groves, ranches and acreage.

Associates:
Edie Nahrstedt
Audry Swisher
Glenn Grace Moss

Associates:
Ann Wally
O. J. (Steve) Stephens

CALL: 308 Circle 385-0331

Lakeview Plaza US 27 N. 385-6828

PLACID LAKES Where Living is a Pleasure!!!



Looking for that new or larger home or possibly a vacation residence? Come visit us at Placid Lakes. WE OFFER A BETTER WAY OF LIFE For starters there is our championship Par 72 P.G.A. golf course, large Olympic size swimming pool for the sun seekers, lakeside recreation area with horseshoe pits, playground, picnic facilities and clubhouse with facilities for cooking, playing cards and table tennis. Also for the avid tennis player there are our regulation tennis courts (soon to be completed) with lighting for evening use. AT PLACID LAKES WE HAVEA PLACE FOR YOU.

A custom built home on the site of your choice to meet your every need from 2 bedroom, 1 bath, to 4 bedrooms, 3 baths, and at a price to fit your pocketbook, starting at $17,600. ALL HOMES ARE COMPLIMENTED WITH CENTRAL A-C & HEAT, W-W carpet, range, full front and side yard, sodding and seeding in rear, concrete driveways AT NO EXTRA COST TO YOU!!!

Also homes available for immediate occupancy. COME VISIT US AT PLACID LAKES through the center of Lake Placid just 3 miles west of US 27. Follow the golf ball.

PLACID LAKES
offered by
PLACID LAKES REALTY INC. 465-4116

Frank L. English III, Vice President
registered Real Estate Broker.

Weather Report

	Max.	Min.	Rain
Jan. 31	76	37	
Feb. 1	77	57	
Feb. 2	84	60	
Feb. 3	66	52	.31
Feb. 4	68	39	
Feb. 5	78	40	
Feb. 6	79	44	

AVON PARK SUN

Home of The South Florida Junior College

Volume XLV Number 13 | **Avon Park, Florida 33825 February 8, 1973** | **453-4351** | **453-4355** | **10c per copy**



SPECIAL GUESTS attending Open House Ceremonies at the new National Guard Armory in Avon Park on Sunday, Feb. 4, are pictured above from left: Gen. K. C. Bullard, 53rd Brigade Commander, Florida National Guard from Tampa; Col. Francis Skipper, U.S. Air Force, ROTC Program at University of Florida, Gainesville, and brother of the late LTC Powell Skipper, who was a former Batallion Commander; LTC Donald Woods, Batallion Commander, second Howitzer BN, 116th Artillery, from Lakeland; and Capt. E. E. Gillilan, Battery Commander, Battery "B", 2nd Howitzer BN, 116th Artillery, in Avon Park. - Photo by Sharpe

Commissioners To Use Gasoline Tax To Resurface County Roads

Highlands county will get enough money from its portion of the state gasoline tax to fund the resurfacing of all county roads listed on its secondary road priority list.

That was the message delivered to the Board of County Commissioners Tuesday by William Cochran, district design engineer, representing the Department of Transportation in Bartow.

Cochran appeared before the commissioners to explain how the secondary road trust fund operates.

A portion of the gasoline tax collected by the state is credited to each county. This refund amount is the "budget" available to county governments for resurfacing secondary roads which pass through their territory, Cochran said.

The commissioners told Cochran that they were confused by a letter they had received two weeks ago from the Department of Transportation which stated that the low bid for resurfacing projects in Highlands county appeared to have exceeded their secondary road fund budget by about $50,000.

Cochran assured the commissioners that they had sufficient monies available in the Department of Transportation's budget to accomplish all resurfacing work shown on their May 9, 1972, priority list. In fact, Cochran said, the county has an uncommitted balance in the Secondary Road Trust Fund which presently amounts to $10,161.

Highlands county receives gasoline tax refunds of approximately $675,000 of a million dollars annually of which about $250,000 is earmarked to service the county's road building dept.

The Department of Transportation spends the county's secondary road fund money in three distinct phases, Cochran explained. The first call for money is made to perform preliminary engineering studies on resurfacing projects designated by the county. Next, county money is spent to acquire rights-of-way required to perform the desired work. Finally, the actual construction work costs are charged to the county when bids for the work are accepted and approval to proceed is given.

The commissioners expressed their desire to have frequent and regular financial statements sent to them to inform them of their account balance.

County roads for which resurfacing funds have been approved are as follows: 1.25 miles of Cowhouse road south from Route 98; 3.5 miles of streets in Avon Park City; 1.25 miles of Downing avenue west from SR-17; 1.28 miles of Lake McCoy drive starting at Route 27; 0.9 miles of W. Josephine road from the bridge to Sentinel Pt.; 1.96 miles of Shop 16 road from Route 27 to SR-64; 1.94 miles of Cloverleaf rd. from Route 27 to SR-621; 0.25 miles of Lakeview drive from SR-29 to Holmes rd.; 0.15 miles of Medical Center road from Highlands ave. to its end; and 0.5 miles of Interlake blvd. from Route 27 to the circle.

Fair Booths Needs Sitters

The 1973 Highlands County Fair begins on Monday, Feb. 19, at 5 p.m. and runs through Saturday, Feb. 24. It is held at the county fair-grounds in Sebring. The Avon Park Community Booth is located in Building no. 3, the Educational Building.

A committee representing the local Chamber of Commerce constructs the booth each year, but they also have to find people who are willing to devote a few hours during the week to "baby-sit" with the booth.

All you have to do is be at the booth at ALL times during your assigned period. There will be chairs available. If anyone asks a question about Avon Park that you can't answer, refer them to the Chamber of Commerce.

The days are divided into three shifts: 1 to 4 p.m.; 4 to 7 p.m.; and 7 to 10 p.m.

The Fair Association gives us tickets for people to sit with the community booths, so you would be admitted to the fair free, and AFTER your time for staying at the Avon Park Community Booth is up, you are free to see all the other exhibits or do whatever you wish (at YOUR expense) before leaving the grounds.

We try to assign two people for each shift, so that ONE can remain at the booth AT ALL TIMES. So, if you and your spouse, or a friend, would like to do a good turn for the community, please call the Chamber of Commerce, 453-3350, RIGHT AWAY, and leave your name, address, and phone number and a member of the fair committee will contact you.

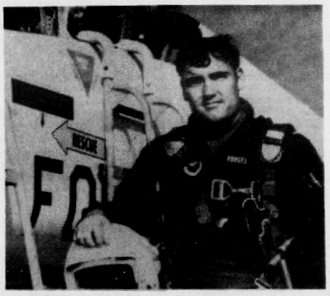

2nd Lt. James E. Rodgers

Rodgers Awarded Silver Wings At Moody AFB

Second Lieutenant James E. Rodgers, son of Mrs. Mary W. Rodgers of 33 E. Pleasant st., Avon Park, has been awarded his silver wings at Moody AFB, Ga., upon graduation from U. S. Air Force pilot training.

Lieutenant Rodgers is being assigned to Korat Royal Thai AFB, Thailand, for flying duty with a unit of the Pacific Air Forces (PACAF) which provides tactical air power supporting the U. S. and its allies in Southeast Asia and the Far East.

The lieutenant, who attended Avon Park High School, received his A. A. degree in 1969 from South Florida Junior College and his B. A. degree in zoology in 1971 from the University of South Florida.

He was commissioned in 1971 upon graduation from the School of Military Sciences for Officers at Lackland AFB, Tex.

Athletic Banquet Is Tonight

Football fans are reminded of the Avon Park Athletic Association's annual fall sports banquet which will be held tonight (Thursday, Feb. 8) at the A. P. C. I. dining room starting at 6:30 p.m.

Honored at the banquet will be members of the Red Devil state champion Cross-Country team, football players from both the varsity and the "B" squad, and the two cheerleader squads.

Tickets for the banquet are $2 and may be bought at Leon's Sporting Goods, the high school office, or at the door of the A. P. C. I. dining room tonight.

Plan to come out and show these boys that Avon Park fans are proud of our high school athletes.

Gallen Opens District Office In Lake Placid

Senator Tom Gallen, has announced the opening this week of a District Office at 1250 Interlake Blvd., in Lake Placid, fulfilling one of the early promises he made to the voters of the 24th District during his campaign.

Lake Placid was selected because of its central location between major population centers of the District, Gallen said. The office is located within a few minutes drive of Okeechobee, Moore Haven, Arcadia, Avon Park and Sebring.

Hardee County residents will find it more convenient to continue using Senator Gallen's home office in Bradenton, he said.

The District Office, is thought to be the first in the Florida Legislature's history. Gallen, pledged to establish the office to make the services of the State more accessible to the people.

A full time permanent staff will be appointed to manage the District Office and to assist him in handling the problems of constituents.

Gallen, said he hopes the new District Office concept will "return to the people the proper representation they are entitled to, representation which has been dismissed by the Supreme Court redistricting plan".

The telephone number of his Lake Placid Office is, 465-2904.

Road Blocks Will Benefit Ridge Area Association

American Legionnaires on a county-wide basis will again man road blocks for benefit of the retarded of Highlands county. The veterans have made this contribution to the annual fund drive of the Ridge Area Association for Retarded Children for 15 consecutive years.

Members of Post No. 69, with Sgt. Ken Tate as Commander, will be working in Avon Park. Post Commander Phil Briggs, Al Haad, Mike Janik, Fred Kinyon and Chaplain Hubert Deal will be among those stopping traffic on the Main and Lake intersection.

In Sebring Commander Roger Swift will head up the road block with as many Legionnaires as can spare an hour, blocking cars to toss coins or bills in the collection buckets. Commander Alvah Prince of Post No. 25, Lake Placid has called upon a well-established crew to assist in the project. Ed Dionne has participated in the Lake Placid road block each year the Legionnaires have made their contribution.

Funds collected by the members of the three posts will be used in the programs of the Ridge Area Association for Retarded Children to support the adult Work Center for the handicapped; Developmental Training Program for preschool retarded children; overnight and residential camping services as well as the Association's Summer Fun Day Camp. Members of the American Legion Posts of Highlands county and their auxiliaries have supported the work of the Association for Retarded Children in an effort to meet the needs of the handicapped.

Junior Varsity Wins 12 Games

The Avon Park junior varsity basketball team went 12 games without a defeat but fell victim to the Frostproff Bullpups on Jan. 26 up in Frostproof and then lost at home 66-46 to Fort Meade the following Tuesday night. The jayvee boys rallied to defeat Sebring 81-45 last Friday night but lost their third game of the season to Santa Fe in Lakeland last Saturday night by a score of 44-42. The twelvth straight win was over Mulberry 63-53. The "B" squad record is now a very impressive 13-3 with five games left on the schedule.

Next Friday (tomorrow) the Devil "Bees" will travel to Zephyrhills for a return match with the Bulldogs and on Saturday they will go to Okeechobee to play the Brahmans again. Next Tuesday night they will be at home to the Lake Placid jayvee squad.

The Frostproof "B" squad knocked the Devils from the undefeated ranks with a 77-56 upset as three Devils fouled out of the rough game. Jimmy Caldwell led the Avon Park scoring with 18 points.

The Red Devil "B" team had won its twelvth consecutive game in Mulberry the Tuesday before as Mickey Claitt hit for 22 points to pace the Avon Park scoring. The final score was 63-53 over the Panther jayvees.

After the Frostproof loss, the jayvee squad had a little discipline problem and three starters sat on the bench the entire first half of the Ft. Meade game which the baby Miners won by a score of 66-46 for Avon Park's second loss of the season.

Then against Sebring, the Avon Park boys seemed to pull themselves together and really outclassed the Blue Streak "Bees" winning by a score of 81-45 as Jim Caldwell scored 21 points. James Ross moved up from the ninth grade team and hit for 15 points behind Rickey Claitt who scored 18. Mickey Claitt and Curtis Foster both had 10 points.

Little League Association To Meet

There will be an important meeting of the Avon Park Little League Assn. next Monday, Feb. 12, at the Avon Elementary Cafetorium starting at 7 p.m. according to George Heatherly, president of the association.

All mangers, coaches, assn. officers, parents, and interested persons are urged to attend this organizational meeting for the 1973 Little League season.

Officers will be elected and other important business will take place. If your boys want to play Little League baseball this season, attend this meeting and help get things going instead of leaving everything up to someone else.

County Queen Contest To Be February 19

The Annual Miss Highlands County Queen Contest will be held on Monday, Feb. 19, at the Fair Grounds in Sebring, with cash prizes going to the Queen and two runner-ups.

Contestants must be 16 years of age by February 19 and not over 21 years of age by that date. The Queen will receive $125, with the first runner-up receiving $75, and the second runner-up receiving $50.

Anyone interested may pick up application blanks from Mrs. Charles Moseley, Home Economics Teacher at Avon Park High School.

Avon Park Host Grasshoppers

A swarm of GRASSHOPPERS invaded the Avon Park Municipal Airport Wednesday, Jan. 31. These Grasshoppers were part of a group of Women pilots in Florida. This group meets monthly at various locations around the State.

The Flying Pierces, Walt and Sandi, and Don and Shirley Gossick of Avon Park Flying Service were the sponsors of this meeting. The Avon Park Chamber of Commerce greeted each aircraft and welcomed each Grasshopper with donuts, coffee, and orange juice. The official chamber hostesses were: Mrs. John Morris, Anna Belle Worden, John Clark and Mrs. Morris Adams, III.

Over sixteen aircraft arrived carrying forty-five people from around the state. One Grasshopper came from Lexington, Kentucky to participate in this meeting.

Chuck Gossick, son of Don and Shirley Gossick, was kept busy picking up arrivals, and ferrying them to the hanger. He along with Park Ernsberger of Avon Park, furnished transportation to Griffin's Restaurant, where a luncheon was held.

The theme of the day's activites was aerobatics. An aerobatic film and talk was given by Walt Pierce. Then Don Gossick, Dick Smith, and Walt Pierce gave aerobatic demonstrations.

Aerobatic rides were also offered in Mr. Gossick's Stearman. Over eleven rides were given. The meeting was concluded with a luncheon at Griffin's restaurant.

Many of the townspeople turned out to watch the activities at the airport. They, like the Grasshoppers, seemed to feel the meeting was a tremendous success.

More Pictures On Page 11



DON GOSSICK, of Avon Park Flying Service, treated elated Grasshoppers to open cockpit aerobatic rides in his 225 HP Stearman. - Photo by Sharpe

BriscoeWill Head NewArcadia Bank

William J. Briscoe, former resident of Avon Park, and retired president of the Avon Citrus Bank, will resume his banking career in Arcadia. The subject application for authority to organize a new banking corporation has been approved by the Hon. Fred O. Dickinson, jr., State Commissioner of Banking.

The First State Bank of Arcadia has also received approval of the Federal Deposit Insurance Company. Mr. Briscoe will head the newly approved bank as president and director.

Briscoe's banking career started in New York where he was associated with the Empire Trust Company for many years and in charge of Trust operations and Estate planning. He left New York to accept an appointment as a Trust Officer with the Florida National Bank and Trust Co. at Miami. He also served as a member of the Liaison Committee of the Greater Miami Clearing Association and the American Institute of Banking.



William J. Briscoe

Briscoe joined the Avon Citrus Bank in January, 1959, and in the same year was named president of the local bank. In 1962 Avon Citrus Bank was moved to a new location and building. For achieving the move with no interruption of the full banking facilities, Mr. Briscoe was honored by the local chapter of Rotary International with a silver trophy inscribed "In recognition of an outstanding job of moving the Avon Citrus Bank in 1962".

Plans for the land clearing and building construction of the First State Bank of Arcadia will begin shortly.

Mell Williams, Jr. Receives Degree From Junior College

Mellie Meller Williams, jr., son of Mrs. and Mrs. O. C. Stephens, jr. of Lake Lotela, received his Associate of Arts Degree from South Florida Junior College in December.

Mell, celebrating his 22nd birthday Feb. 9, has lived in Avon Park for the past four years, coming here after graduating from Lake Wales Senior High School with the class of 1970.

Mell was stricken with polio in Sept. of 1953 and was forced to spend most of his young life in various hospitals. For medical reasons his family moved and traveled a lot seeking better medical treatment.

He attended elementary schools in Pa., S. C., and O.

His Junior High School days were spent at Sunbeam Junior and Senior High School in Cleveland, O. During his freshman year there, he was president of his class, president of the Inter-Club Council, secretary of the National Humanities Association, and member of the Drama Club. He received a typing award from the Cleveland Board of Education and another typing award from the school, also a school letter in tournament chess and billiards along with three citizenship awards.

He was chosen to be the "Kick Off" boy in Cleveland for the first oral polio vaccine program in that city.

In 1965 Mell received an overdose of penicillin which caused him to go into a coma. After coming around from that illness, he was left with a temporary period of amnesia. His family moved to Lake Wales in '66 to aid in his recuperation.

He started to school once again in '67 at LWSH. He served on the Student Council his first year there. In his sophomore year he was unable to attend school, but continued his education through home bound study courses. Returning to regular classes in his Junior year, he mainly concentrated on being able to attend school and had spent little time with extra curricular activities.

During his senior year, however, he got back into the plow of things and was involved in many activities. He was a member of the Future Teachers of America, the Science Club, National Honor Society, and Catholic Youth Organization. He also served as Editor of his School's newspaper which was published weekly.

After graduation from High School, Mell began his college studies at SFJC. During his freshman year he was Treasurer of the Student Government Assn. and associate editor of the college



Mell Williams

newspaper, "The Spokesman."

Along with his required courses under the Associate of Arts program, Mell also took courses in Realty, planning to continue this field and obtain a salesman license later this year.

While in college, Mell has worked at various jobs to aid the finances needed for upper level learning. He has broadcasted at WIPC in Lake Wales, WAPR in Avon Park, and WGTO at Cypress Gardens.

He has also worked for the Daily Highlander newspaper in Lake Wales.

During his sophomore year and currently, Mell is associated with his father in his citrus business, Stephens & Restina Fruit Company and he also writes part time for the Avon Park SUN.

He is married to the former Phyllis Boardman, and they have a ten month old baby daughter, Frances.

He plans to attend the University of Gainesville in the fall with his major being Corporation Law.

Republicans Plan Lincoln Day Dinner

The Highlands County Republican Executive committee, the Highlands County Women's Republican Club and the "Y.R." Club have announced their combined committees will coordinate the annual Lincoln Day dinner to be held at 6:30 p.m. Thursday, Feb. 15.

The affair will be a covered dish supper with a $1.50 charge for the meat, drinks and bread. All persons who expect to attend must have advance reservations and each person is expected to bring table service and a covered dish containing either a vegetable, dessert or a salad. Reservations are necessary because the seating capacity totals only 200.

Col. W. J. Atkinson, Mrs. Frank S. Crowder and Mrs. Bruce H. Braswell, representing the three groups, will serve as coordinating chairmen. Mrs. Ira Kollman will give out nametags as receipts. Mr. and Mrs. James Arrow will act as cashiers, and Mr. and Mrs. James Dale will man the jewelry sales table.

Miss Martha Veal is in charge of the food hostesses and will have as her committee the following ladies: Ruth Rambo, Emily Carloch, Hazel Dance, Helen Cook, Miriam Barndt and Zetta Rittenhouse. The Young Republican ladies who will serve coffee, tea or ice water are Cathy Braswell, Sherry Cruse, Ann Townson and Ida Dorman.

The Lincoln Day dinner program will have Everett E. Ohrt as the main speaker. Mr. Ohrt moved to Sebring recently from Minnesota where he was vice president of Marketing for the Mankato Northwestern National Bank at Mankato. His topic will be "Lincoln, the Man". Also on the program will be the "Republican of the Year" plaque presentation to be made by Marsha Dale, Ways and Means chairman, in the absence of the innovator, Mrs. Frank Crowder, who cannot be present at the meeting. The Ada Mayberry quartet will sing "The Republicans Go Marching Along", Mrs. Mayberry's award winning parody. Eunice Nye is the GOP pianist.

Decorations will be of the Lincoln motif and will be set up by Mrs. Lloyd Grate and Mrs. Ken Grubb.

All registered Republicans are invited to phone for their dinner reservations, either to Sue Atkinson at 385-6266, Peg Crowder at 385-0093, or Ada Mayberry at 385-6201 in Sebring. In Lake Placid, Betty Shenker will take reservations at her number which is 465-2271; while in Avon Park either Nancy Kerr at 453-3266 or Pearl Castine at 453-6113 will accept reservations.



AT OPEN HOUSE ceremonies at the new National Guard Armory in Avon Park on Sunday, Capt. E. E. Gillilan, Battery "B" Commander, 116th Artillery, presented a plaque to Mrs. Margaret Skipper of Sebring, in memory of her husband, LTC Powell H. Skipper, who passed away while in service of his country. LTC Skipper was a former Batillion Commander. - Photo by Sharpe

Winners Of Cooking Announced

At the first Florida Power Cooking Carousel, which was held on Tuesday, Jan. 30, at the Home Service Center, the food that was prepared by Home Economist Faye Gordon, was given away as door prizes.

The winners were: Mrs. Bob Teelin, who won a pork chop skillet meal; Mrs. Lois Johnson, Banana Bran Muffins, (made in the blender); Mrs. Henry Troutfetter, Applesauce raisin cake with broiled icing; Mrs. Florence Downing, broiled 1½ inch T-Bone Steak; Mrs. Pearl Perkins, Cabbaga patch slaw (in blender); and Mrs. Elizabeth Clark, Blender Coconut pie.

The next Cooking Carousel will be Tuesday, Feb. 27 at 10 a.m., in the Home Service Center of Florida Power. Everyone is cordially invited.

Mrs. Clarke Host Meeting

Ridge Pomona No. 10 had a special officers meeting at the home of the Overseer, Louise W. Clarke, on Tuesday, Jan. 30.

Master Beverly Parker conducted the meeting and the aims and plans of the year were talked over with a program for the year made up.

Present were, Lavern Fullmer, Meriam Debo, Beverly Parker, Lois Parker, Shelley Parker, Nancy Mushrush, Robert Mushrush and Alberta Mushrush.

Refreshments of doughnuts and coffee were served by the hostess, with a social hour following, enjoyed by all.

Avon Park Lakes News

Cynthia T. Calvert

Mr. and Mrs. Allen Smethurst and Mr. and Mrs. J. Lunley from Cincinnati, O. and wintering at Madiera Beach were visitors at the home of Mr. and Mrs. Frank Alley last Thursday.

Mrs. Norma Riley from Boca Beach left Monday after spending the night with her parents.

Mr. and Mrs. Walter Beach and Mr. and Mrs. Robert McCallum attended the Ridge Audubon Luncheon and program at Lake Wales on Monday.

We extend our congratulations to Mr. John Johnson on his 91st birthday on Tuesday, Jan. 30.

Mrs. George Paine and Mrs. Warren Roberts left Tuesday for their home in Michigan. Mrs. Paine spent a month at the lakes as a guest of Mrs. Orville Castine.

Mrs. B. J. Steinauer left recently for her home in Steinauer, Neb., after a six weeks visit with her parents, Dr. and Mrs. J. W. Barnes.

Ollie Patton and Roger Neilson from Mich. were callers last Thursday at the home of Mr. and Mrs. W. T. Haines. They were on their way to Haiti. Mr. Patton is a nephew of Mr. Haines.

Twenty-two ladies attended the salad bar luncheon and Yankee Swap at the club house last Thursday. Mrs. Walter Beach and Mrs. Gordon Phillips were hostesses for the luncheon. Mrs. George Burroughs presided at the meeting.

Mr. and Mrs. Edward Edwards and Mr. and Mrs. Karl Hart drove to the east coast last Thursday to celebrate the wedding anniversary of Mr. and Mrs. Edwards. They visited friends of her sister, Mrs. Lucille Bass in Merritt Island.

The Rev. Clifford Dance entered Walker Memorial Hospital last Saturday for treatment.

Mrs. George R. Couch of Somers, Con., arrived at the lakes last Tuesday and is a guest of Dr. and Mrs. Arthur Perkins, she will visit here for a week.

Mr. and Mrs. W. T. Haines were overnight guests of her son and family, Lt. Col. and Mrs. Harold McCormick in Pompano last Sunday.

Mr. and Mrs. Robert McCallum and Mr. and Mrs. Walter Beach attended the Ridge Audubon Nature Film at Webber College in Babson Park on Tuesday at 8 p.m.

The regular monthly pot luck dinner will be held at the club on Thursday Feb. 15, at 6 p.m. A program is planned later.

Mr. and Mrs. Edward Edwards visited in Tampa and Seminole last Monday.

Mrs. John Bengel, Mrs. Frank Steinmetz, Mrs. Thomas W. Hardy, Mrs. Charles Keys, Mrs. Orvile Castine, Mrs. Edwin Guenzel, Mrs. Theodore Koch, Mrs. Paul Olsen, Mrs. Maurice Bush, Mrs. George E. Hurst, Mrs. John L. Walker, Mrs. Paige Hood, Mrs. George R. Couch and Mrs. Paul J. Calvert attended the Avon Park Woman's Club meeting last Friday afternoon.

Mr. and Mrs. Kenneth Berryman and Mrs. Robert Chejlava of LaSalle, Illinois were guests at the Jay Corwin home Thursday, visiting with Miss Margaret McClugage who has been a house guest for several weeks. A delicous dinner of pasties were served by Mr. Corwin's aunt, Mrs. Jane Kiddoo, who has also been a house guest for some time. Miss McClugage and Mrs. Chejlava left by train Friday on their return trip to LaSalle.

Mr. and Mrs. Jack M. Calvert, son Kevin and daughter Kathy from Maitland were visitors and dinner guests on Sunday at the home of his parents, Mr. and Mrs. Paul J. Calvert.

Cadette Troop 21 Camps Out

Cadette Troop 21 had a backyard campout on Jan. 27-28, at the home of Mr. and Mrs. Leslie Crews, Avon Park Lakes.

The girls worked on their sun-visor hats, which they will wear when they go to the State Fair in Feb.

Girls attending were: Lucy Jackson, Cathy Williams, Debbie Hamm, Sally and Susan Rousch, Donna Crews, Tonia Hartsfield, Margaret Turnbull, Sharon Rigdon, Beth Ormond, Sandy Sauls and Arisa Ward.

The leaders in charge were, Linda Todd and Carol Williams. Carol Williams was welcomed as the troop's new Assistant Leader.

Called To Rest

Batson

Conner Batson, age 62, of 102 South DeSota ave., passed away Saturday, Feb. 3, at Walker Memorial Hospital.

Mr. Batson was a native of Alabama, and came to Avon Park from Munson, Fla., 48 years ago. He was a truck driver.

Survivors are his wife, Mrs. Mary Batson, Avon Park; three daughters: Mrs. Patricia Dunnaway, Orlando; Mrs. Judy Dean, Tampa; and Mrs. Linda Bates, Avon Park. Two sons: Dale and Jerry Batson, both of Avon Park; three sisters; Mrs. Maggie Dickson, Jacksonville; Mrs. Ada Reaves, and Mrs. Maude Edwards, both of Avon Park; two brothers, John Batson, Avon Park; David Batson, Lakeland; and three grandchildren.

Funeral services were held Sunday, Feb. 4, at 3 p.m., from the Avon Park Chapel, with the Reverend Joe D. Benson and the Rev. Paul J. Trissel officiating. Interment in Corinth Cemetery.

Pallbearers were Earl Green, Tom Reynolds, Russell Scott, Kenneth Filppula, Mr. McRitchie, and Waylon Mitchell.

Avon Park Chapel in charge of arrangements.

Wever

Mrs. Brenda Barradell Wever, age 40, of 22 Pine Valley Circle, Ormond Beach, passed away at her residence on Thursday morning, Feb. 1, after a long illness. She was the wife of Emmett C. Wever, son of Mrs. E. C. Wever of Avon Park.

Born in Washington, D. C., she had lived in Ormond Beach for three years, going there from Gainesville, Fla.

Survivors include her husband, Emmett C. and one son, Douglass Russell Wever, both of Ormond Beach; and her parents, Mr. and Mrs. Sidney R. Barradell of Hollywood, Fla; and a host of friends.

Funeral Services were held at 11 a.m., on Saturday, Feb. 3, at Dale-Woodward Funeral Home in Holly Hill, with the Rev. Aden D. Childress, pastor of the First Baptist Church in Avon Park, officiating.

Shannon

It is with deep regret that this command announces the death of Captain Rickard William Shannon, United States Navy. Captain Shannon graduated from the United States Naval Academy and was commissioned on June 2, 1950. He was assigned to field Command, Defense Nuclear Agency on Sept. 11, 1970, where he served as Chief, Navy Weapons Division, Nuclear Weapons School; and subsequently as Team Chief, Inspections Directorate.

The Coshocton, O., native died of cardiac failure during the night of Jan. 24-25, 1973, at San Diego, Calif.

Capt. Shannon is survived by his widow, Merle, who resides at 2410 A 24th Loop, Kirtland Air Force Base, New Mex., his daughter, Deborah, who resides on Lake Byrd Blvd. in Avon Park. One sister, Mrs. William J. (Joanne) Parrish, Coshocton, O., and one brother Frank L. Shannon of St. Petersburg.

Military Memorial Services were held Monday, Jan. 29, in Albuquerque, New Mex. and Memorial Services held Feb. 2 in Cochocton, O.

SFJC Students To Sponsor Band Feb. 10

Have you ever been kicked by the B. O. O. T.?? If not, prepare yourself for one of the biggest bands in Florida and their soul sounds.

They will be playing for everone Saturday, Feb. 10, at the Florida Power Clubhouse in Avon Park, from 8 to 12 p.m. Crash to the music of B. O. O. T., and their laced up sounds.

Sponsor of this event is, South Florida Junior College Student Government Assn. Admission is only $1.25. Everyone is welcome.

PROFESSIONAL
CARPET CLEANING
NEW KARPET-STEEM PROCESS
For Free Estimates
Call: Carolyn's Interiors
Frostproof
Phone (813) 635-4522 or (813) 635-4691

Avon Park Sun
Established 1919 at Avon Park, Florida
A New York Times Company
Published Every Thursday in Avon Park, Florida 33825
Office 203 West Main Street
Phones
453-4355 453-4351
Edward Carter, Vice President and Publisher
Second class postage paid at the Post Office at Avon Park, Fla., under the Act of Congress of March 3, 1879.
Subscription Rates:
One Year $5.00
Six Months 3.00
Three Months 1.80
Single Copy 10c

ENJOY YOURSELF TONIGHT
DINE OUT
at Highlands County's New
Gourmet Restaurant
Leisurely Dining in a delightful atmosphere
The Ridge RESTAURANT AND LOUNGE
Restaurant 5 to 10:30
6 Days
● Lounge Til 2 A. M. ● 453-4882
3 Miles North of Avon Park on US 27

Southland Mobile Home Park

by Bette Chapel 453-6258

Sunday was a rather rainy stay-in-the-house type day. But company helped brighten the Chapel home with Bette's parents paying a visit from Orlando. Mrs. Hindsley also received company - the Browns from Ohio.

Monday Byron Jeremy came home from Walker Memorial and Bessie's cold proved to be better. The Elethorpe's had an overnight guest, Mr. Elethorpe's daughter, Arvilla Long.

Tuesday "ice" was the guest of everyone in the park. Bird baths and cars were covered with the quiet intruder. Mr. and Mrs. Ritchie were pleased to have their daughter-in-law, Ramona, of Fort Myers, spend the day with them. Rebecca Hostetter's sister, Elizabeth, left to return to Calif. Mr. and Mrs. Fletcher of Ontario, Canada, arrived to spend a few weeks in the Mitten trailer. Mrs. Fletcher is sister to Doug Mitten. Mrs. Erndt and her sister-in-law, Eva Russel, drove to Coral Gables to visit friends of Eva's and spend the night there. They had Ooh's and Ahh's for the lovely homes and sights they saw there. The hall welcomed 26 friends for morning coffee and pastry. Mrs. Hindsley's guests also attended the gathering.

Wednesday morning Mrs. Simmons lot 101 started out to pay Nita Ritchie a visit, to see how she was doing after her fall, and Mrs. Simmons herself took a fall in front of the Long's home. Assisted by Mr. and Mrs. Long she had to simply return home but is all right. Nita too is much improved. The Barr's drove Byron Jeremy and Bessie to Bay Pines where Byron spent Wednesday through Thursday for tests and was released Friday with a good report. We are all glad for the Jeremy's. Wednesday afternoon eight ladies came to sewing. They are still welcoming articles and ideas for the hobby show. Bal and Glenn Cool were visited by the Conways of Lima, O., for the day. There were no cards played Wednesday evening.

The Newcombs were pleased with a return visit from their daughter and her husband on Thursday. Rosie Hall also entertained guests - from Warsaw, N.Y., Mrs. Walcott, and from Frostproof, Mrs. Hicks. More company at the Elethorpe's, Mr. and Mrs. Arthur Howie of Hammond, now staying in Sanford.

At the hall in the evening there were 12 out for "Aggravation". Louise Davidson and Ann Condit tied for high. Elwood Stroup treated the crowd with candy.

The Paxtons were pleasantly surprised Friday morning when Mr. and Mrs. Faye Paxton of Crawfordsville, Ind., were callers to their home. They were returning from Ft. Myers where they visited their daughter. It was a treat to the Paxtons to get the hometown news. The Rev. and Mrs. Hutchens welcomed their son, Bishop Warren Hutchens and his wife, of Hartford, Conn. The Bishop and his wife planned to stay til the weekend then go on to Palm Beach for a visit and later on to the Virgin Islands.

There was good weather again for shuffle. Three games were played. N. Trompics and R. Engard won all three games. However, R. Wandover and F. Hutchins won two out of three and E. Paxton and L. Breister won one game out of three. In the evening 29 gathered to play bingo. John Ferrelli called and Charles Learned helped. Martha Ayers won grand prize. Helen Erndt brought her housegeust and Mrs. Hindsley brought her two guests.

It has been observed that fishermen are not entirely without feelings. One of the park fishermen was recently seen tenderly keeping his bait (worms) warm in the living room until the time for them to go into action arrived.

William Bittle is up and doing again. After the bug caught up with him

Caravan's coming!
Generation II Tractor Caravan
Experience New Sound-Gard Environment
Examine Sound-Idea Cutaway Engine
Inspect New Quad-Range Transmission
See Hydraulic "Power-on-Demand" Exhibit
See and hear the inside story on the new John Deere Generation II Sound-Idea Tractors!
The John Deere Generation II Caravan is bringing Sound-Ideas your way! At our big Caravan Show you'll get to know four dynamic new Sound-Idea Tractors — from the inside out! Knowledgeable John Deere representatives on hand with actual, working cutaway models of exclusive John Deere innovations make this a "once in a generation" opportunity. Don't miss it — your friends won't!
Friday, Feb. 9 at 8 p.m.
Fields Equipment Company
Highway 17 South

Winter Guest Club News

by Elizabeth Clarke
phone: 453-6733

Shuffling

The Woman's Doubles played off their game this past week with the following results: First - Cleo Lane and Hazel Brevoort. Second - Mabel Crocker and Ruth Snook. These four won trophies.

After all the wet weather, the tournament of Jan. 24 was finished off this past week. Fred Frye and Henry Retter won over Floyd Stevens and Otto Kroeger. Consolation winners were Alton Wetmore and William Bayes with Marge Faulkner and Hubert Smith the runners-up.

On Wednesday, Jan. 31, with 13½ courts in play the "A" winners were Henry Retter and Everett Paxton over Alva Thompson and Earl Hazard. George Norris and Louise Prelipp won in consolation over Francis Hutchins and Harold Wolcott.

The "B" winners were Twyla Wurster and Rachel Kirby; second - Chris Steen and George Guster; third - Karl Hart and Howard Brevoort; fourth - Ruby Myers and Jerry Nadsady. Fifteen courts were in play.

On Saturday, with 15½ courts playing, "B" winners were Ruby Myers and Howard Smith over James Chamberlain and James Miller. In consolation Richard Meyers and Julio Vanzo came in first; second - Charles Buckley and Elmer Kiracofe.

The "A"s had 15 courts in play with Hazel Thompson and Fred Frye coming in first over Leslie Hildreth and Claude Bynner. O'Tille Retter and Chris Cabezas won in consolation over Ellen Coombs and Louise Bell.

Card games

In pinochle on Monday and Friday afternoons high scores went to Shella Wurster 792; William Benson 699; Phyllis Gaeta 791; Minnie Carlson 718. Eleven tables were in play.

Fred Noel came in first in bridge on Thursday afternoon and Em Carlson came in second. Five tables of players.

Duplicate Bridge winners
Thursday afternoon
North-South

1. Edith Bates and Herman Wurster. 2. Eleanor and Joe Nickerson. 3. Ethyl Harden and Vi Lexa.

East-West

First was a tie - Louie Reisner and Alyce Bidstrup also Bertha Brush and Martha McBeth. 2. Alice Garcia and Marie Fulton. 3. Gerry Warren and Genevive Moran.

Crafts

Eighty-five ladies turned out for crafts on Thursday morning. Minnie Swanson is taking over for Grace Romilly while she is recuperating from her recent hospital stay. Nora Werner demonstrated the making of molded fruit. Ladies are to bring their dough to make the fruit. This will take about two sessions to make as they must dry in between. Other projects will be added each week - tile will be one of them.

Dances

A goodly group turned out for the dances on both Monday and Friday evenings. The birthday song was sung to two folks who were born on ground hog day - Glenn Long and Cecil Wilson. Many guests came to watch and enjoy the dancing.

Entertainment

On Thursday evening, Feb. 8, Paul Swearingen is announcing a Sing-A-Long. Come out and enjoy the special songs you all will be singing.

Memorial Service

On Sunday afternoon a memorial service was held for 30 members who died in 1972. James Baker, Moody Beck, Charles Brush, Pearl Burdette, Audra Cole, Anna Carmichael, Richard Dickenson, Iva Fisher, Margaret Downey, Evelyn Fritz, Grace Fuller, Robert Gardner, Herman Harrington, Milton Higgs, Paul Hoppe, Jesse Hyatt, Homer Kime, Henry Masuch, Flossie Moulton, Esther Pertl, Lowell Pierce, Delbert Peter, Henry Reddick, Clarence Sarnes, Herbert and Myrtle Shauger, William Trapp, Frank Thayer, Evalyn Wallace, Zeno Warner, Ira West, and Maude White.

Albert Cushing played two selections, "He Wipes the Tear from Every Eye" and "Crossing the Bar", with Jerrold Perkins at the piano.

The Rev. LeRoy Hankins, retired Methodist minister from Virginia, gave the memorial talk. The Rev. Hankins is a member of the Tourist Club. His text was "Ye shall be sorrowful, but your sorrow shall turn into joy". We all face sorrow - we all face death. The Shuffleaires sang several numbers. Three men placed the memorial roll on the mantle with two white mum plants.

Pot-Luck Supper

At the supper on Saturday evening the hosts were Mr. and Mrs. Levern Staley and Mr. and Mrs. Owen Meuth with 74 present.

Ed Healy was honored with the birthday song. Grace Staley gave two readings. There was group singing with Eula Gunning at the piano.

Guests were the William McBrides of Colorado; Bernice Hall and Helen Steinrod of Belmont, N.Y.; Faye Graves, Springfield, O.; Thelma South, Urbana, O.; and Bonnie Burgeson of Jamestown, N.Y.

Membership 537

New members are Charles and Kizzie Martin, Lookout, W. Va.; Orval and Nellore Rice, Urbana, O.

Recently returned are Harold and Dorothy Chaffee, Angelica, N.Y.; Edna Eadie, Kittanning, Pa.; and Roscoe Perkins, Minneapolis, Minn.



THESE LADIES modeled garments in the annual fashion show on Friday, Feb. 2, at the Woman's Club meeting. From left above are Elizabeth Clarke, Edith Martensen, Emma Terp, Grayce Garrison, Ann Childress, and Viola O'Hern. - Photo by Sharpe



THREE TOP WINNERS, shown here, are among those who modeled garments in the fashion show at the Woman's Club on Friday, Feb. 2. From left Evelyn Bengel, third place winner, who wore a dark blue, low neck, linen dress, trimmed with embroidery; Lois Johnson, first place winner in a double knit print on gold beige - coat and dress ensemble. She will model her outfit at the District meeting in Lakeland Feb. 19. Betty Sparks, second place winner, modeled an aqua and navy polyester check dress. - Photo by Sharpe

Lois Johnson Wins First Place In Fashion Show Held Friday

It was a gala afternoon at the Woman's Club regular meeting last Friday with the Arts and Crafts display and the Fashion Show. There were 14 entrants in the fashion show including the Spadea Contest, and the two, who showed their garments under construction, as they lacked time to get them finished.

Lois Johnson won first place with with her coat and dress of a gold beige double knit. The coat was a print and well matched at the seams. She will model her outfit at the District meeting in Lakeland Feb. 19.

Betty Sparks won second place with her aqua and navy polyester print dress. Third place was won by Evelyn Bengel in her blue linen embroidery trimmed dress.

Others in the showing were Leoma Maxwell and Katie Rehrer with the unfinished dresses. Mrs. O'Hern, in a blue double knit, Elizabeth Clarke, in a black and white sheath dress and jacket, Grayce Garrison, in a yellow print ripple crepe, Edith Martensen in a long orange and silver gold trimmed polyester. She carried a matching bag.

Mrs. Elmer Gregg wore a patchwork skirt with a black blouse. She put all the patches together with black rick-rack.

The Spadea entrants were Joyce Wagner in a blue linen suit, and Ann Childress in a white china silk suit. Joyce Wagner was chosen to model her suit in Lakeland.

Joyce Wagner was the narrator and Edna Jackson played background music. Judges were: Mrs. Moseley, Mrs. Crews and Miss Criner.

During the business session Leoma Maxwell displayed a picture that had been hanging on the club house walls for many years. It is a Winsler Homer print, that was given to the Club several years ago.

After the fashion show, the balloting for recognition awards by the Woman's Club Members of Avon Park showed the following results:

Best of Crafts: Margaret Bush who had made a lovely intricately-designed quilt. The next in total votes in crafts was for a soft, pink, hand-knitted cardigan made by Elizabeth Clarke.

Best of the art calss was a picture entitled, "PINE LODGE"by Ann Olsen. Next recognition was received by Margaret Bush for her picture entitled,"A SWAMP SCENE". These arts and crafts, as well as a few selected items, will be taken to the Lakeland Fine Arts Festival. Pearl Castine received Honorable mention for her work of art with tile which was fashioned to depict an Indian maiden.

Of interest is that several things that were entered at the Club were shown at the Lake Placid Country Fair Feb. 3. It was noted that Hallie Wetmore showed her work with macrame' in the form of a beautiful, silk-lined white purse. This received the Blue Ribbon Award there. In the art line it was Margaret Bush's Pastels, "SWAMP SCENE" and "A DOG NAMED PITIFUL" that received two white ribbons. Ann Olsen received a Blue Ribbon for pastel of floral arrangement of grape hyacinths and a Red Ribbon for portrait of "GIRL WITH FAN", done in copper embossing. (This had previously received a blue ribbon award in portrait class at the Sebring Festival held not too long ago.)

It was a pleasure to see that Avon Park business firms e.g.: Avon Citrus Bank, Babcock Furniture Co. and Florida Power Corp. were supporters as Patrons of the Lake Placid Country Fair.

Episcopal Rummage Sale Starts Today

The Episcopal Church Women of Avon Park will meet for their regular monthly meeting on Wednesday, Feb. 14, in the Parish House of the Church of the Redeemer, after the mid-week Communion. After a short "Coffee", the business meeting will start at 10:30 a.m.

The speaker for the day will be Mr. Fred J. Wheelehan, who will review several books. Mr. Wheelehan, is well known for his most interesting talks, and it is hoped all members will make an effort to attend. This is a program no one will want to miss.

The three day Rummage Sale, sponsored by the Episcopal Church Women, starts at noon today, Thursday, Feb. 8, continues until 5 p.m.; Friday from 8 a.m. until 5 p.m.; Saturday from 8 a.m. until noon. Many bargains in furniture, clothing, dishes, etc., await the buyers.

Don't forget "Pancake Day" in the Parish House. Mrs. Eugene Hise hopes all members will attend. Shrove Tuesday, March 6. Mark the date on the calendar.

The Board will meet on Monday, Feb. 12, at 9:30 a.m.,

Valentine Tournament Scheduled

The Avon Park Ladies Golf Association is sponsoring a Valentine Tournament on Sunday, Feb. 11, at 1 p.m. This will be an 18-hole mixed foursome, best ball event, using full handicap. The Tournament will be followed by a covered dish dinner.

Any couple with an established handicap may enter. Sign up in the pro shop. Entry fee is $2 per couple and entrants may make up their own foursome if they wish. Entries will close at noon on Feb. 10.

ARE YOUR SHOCKS SHATTERED?

Motorcraft SHOCK SALE

If your car is giving you a rough, bumpy ride, if it sways or dips — replace your shocks with Motorcraft shock absorbers. Take advantage of ...

$10.00 each installed

Most American Cars

ALSO AVAILABLE
Motorcraft EXTRA HEAVY DUTY SHOCK ABSORBERS

BILL OWENS FORD, Inc.
Main Street Avon Park

Acme Aluminum Supply, Inc.

Attention Contractors
Anderson Products at Discount Prices
ANDERSEN WINDOWS AND DOORS
Mr. Contractor You Should THINK QUALITY

Now For The First Time In Highlands County, You Can Buy Quality Windows & Sliding Doors By Anderson At Discount Prices Delivered To You!

Acme Aluminum Supply is in the process of opening a warehouse in Sebring and will specialize in Anderson windows & glass sliding doors. For your convenience, we now have a large selection of stock & will have a much larger selection in the near future. Installation also available. Stop in at Acme Aluminum supply on Hwy. 27 S. or call us in Sebring 385-3144 for special prices.

Single Hung Awnings — Windows — Glass
Sliding Doors & 1¾" Aluminum Doors

ACME ALUMINUM SUPPLY, Inc.
Hwy 27 S. Sebring, Florida 385-3144
or see Al Tumbleston Director of Sales

Acme Aluminum Supply, Inc.

RIDGE LIQUOR AND LOUNGE
US Hwy. 27 N., Avon Park, Ph. 453-9060
(Just North of the Hospital)
DAILY SATURDAY AND SUNDAY
8 AM until 2 AM 1 PM to 2 AM

BI-WAY LIQUORS
Kenilworth Blvd., Sebring, Ph. 385-0289
Open Sunday from 1 p.m. to 12 p.m.
Hours Weekdays 8 a.m. to 12 p.m.

These Prices Good Wed., Thurs., Fri., Sat.

BLENDED WHISKEYS	QT.	5th
Corby Reserve	5.09	4.09
Cream of Kentucky	4.79	4.09
Imperial	5.09	4.29
Calvert's Extra	5.79	4.79
GuckenHeimer	4.69	3.89
Park & Tilford 187	4.69	3.99
Rocking Chair	4.19	3.69
Schenley Reserve	5.49	4.59
Seagram 7	5.79	4.79
Kessler	4.99	4.19
Travelers Club	4.49	
BOURBONS		
Ancient Age	5.59	4.69
Barcleay	4.89	4.09
Early Times	5.79	4.79
Old Crow	5.59	4.69
Jim Beam	5.69	4.79
Mattingly & Moore	4.99	4.09
Evan Williams Black & Green	5.29	4.49
Old Stagg	5.09	4.19
Old Hickory 86	5.49	4.39
Ten High	4.99	4.19
Charter Oak	4.99	4.19
Old Taylor	5.49	4.89
CANADIANS		
Royal Canadian	5.09	4.39
Canadian Club	7.99	6.49
O F C	7.49	6.29
Seagram VO	7.99	6.49
Canadian Lord Calvert	5.99	5.09
Canadian Mist	5.69	4.69
Grande Canadian	5.19	4.19
Black Velvet	5.79	4.89
Canadian Host	5.09	4.19
Windsor Canadian	5.59	4.69
SCOTCH		
Cutty Sark	8.49	6.69
Inver House	5.69	4.69
Mac Arthurs	5.49	4.49
Johnie Walker Red	7.69	6.39
Jamie 08	6.39	5.29
Dewars White Label	8.19	6.79
GIN		
Beefeater	7.19	6.09
Gordon Gin	5.49	4.49
Seagram	5.19	4.29
Walker	5.09	4.09
Fleischmanns	5.09	4.29
Gilbeys	5.09	4.29
VODKA		
Saxony Vodka	4.09	
Gilbey	4.59	3.69
Smirnoff 100	6.29	5.09
Smirnoff 80	5.29	4.39
Smirnoff 90.4	5.99	4.99
RUM		
Bacardi Lite or Dark	5.49	4.59
CHAMPAGNE		
Andre Cold Duck, 5th	2.59	
Taylor Pink or White	3.99	
CORDIALS		
Sloe Gin	4.99	3.99
Creme de Menthe	4.59	3.89
Southern Comf.	7.09	5.79
DOMESTIC BRANDIES		
Coronet VSQ	5.59	4.89
Christian Brothers	5.79	4.99
Hiram Walker Flavored Brandies	5.09	4.39

ENJOY YOURSELF TONIGHT
DINE OUT
at Highlands County's New
Gourmet Restaurant
Leisurely Dining in a delightful atmosphere
The Ridge RESTAURANT AND LOUNGE
Restaurant 5 to 10:30
6 Days 5 til 8:30 p.m.
Lounge Til 2 a.m. 453-4882
4 Miles North of Avon Park on US 27
RESTAURANT CLOSED SUNDAYS

WOMEN'S SECTION

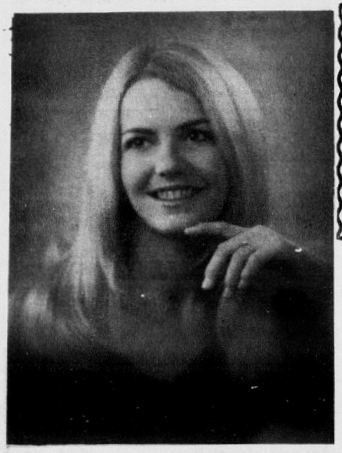

Miss Cindy Lou DuBose

Couple Announce Their Engagement

Mr. and Mrs. Lowell Y. DuBose sr., of Avon Park, wish to announce the engagement of their daughter, Cindy Lou, to Donald Wayne

Miss DuBose is the granddaughter of Mrs. J. O. Witt and the late J. O. Witt sr., of Avon Park. Don is the grandson of Mr. and Mrs. Durrah Martin, also of Avon Park.

A 1971 graduate of Avon Park High School, Cindy had the pleasure of being a Varsity Cheerleader. She is presently employed by Avon Citrus Bank.

Don is a 1972 graduate of Avon Park High School, where he participated in many different sports throughout his years at Avon Park. He is now a Freshman at Florida Tech University, Orlando, attending on a basketball scholarship.

Plans are being made for a June Wedding.



Miss Donna Cheryl Watson

Watson And Seymour Engagement Announced

Mr. and Mrs. Woodrow Watson of Avon Park, announce the engagement of their daughter, Donna Cheryl Watson to Boyd Seymour, jr., son of Mr. and Mrs. Boyd Seymour, sr., of North Fort Myers.

Cheryl is a graduate of Avon Park High School, and is presently employed with United Telephone Company. Boyd is a graduate of Fort Myers High School, and is also employed with United Telephone Co.

The wedding will be solemnized on Saturday, Mar. 10, at 2 p.m., in Our Lady of Grace Catholic Church in Avon Park.

All friends and relatives are cordially invited to the wedding and reception which will follow immediately at the Florida Power Lounge.



Hearing Problems?

See Mr. Berwald

Serving Polk and Highlands Counties Since 1963

For Hearing Tests, Batteries and Repairs - This Week Fri., Dec. 15 Sebring Manor 10 am to Noon

RAY BERWALD

207 E. Lemon Lakeland

Beltone HEARING SERVICE

Phone 682-3450

VALENTINE'S DAY

FEB. 14

TOWN TOPICS

by Eloise Sharpe

453-4351 453-4355

Have you ever tried to catch a sunset? If not, ask Avon Park High School Seniors, Darlene Viets and John Wright, and Junior Lori Behal, all about it.

-o-

Mr. and Mrs. Hugh Nesbitt of Maitland were the houseguests of Mrs. Harold Worden, sr., this past weekend. Mrs. Nesbitt is a well known artist of the Orlando District, and has won awards and recognition on her paintings. She was so charmed by Avon Park's little band stand in the mall, that she took a picture of it and plans to do a painting in oil, in the near future.

-o-

Dinner guests of Roy and Mae Girten on Sunday, were Mr. and Mrs. J. K. Heimberger of Waterford, N. Y. Also dropping by for a visit on Sunday, were Mr. and Mrs. Herman Lee of Bradenton.

-o-

Guests last Thursday at the Lake Brentwood Drive home of Mr. and Mrs. Ralph Maxwell were Mr. and Mrs. James Bruce and family from Athens, Ohio.

-o-

Mrs. Ernest Gore will leave on flight from Tampa International Airport on Feb. 18, for Farragut, Iowa, where she will visit for two weeks, with her son and family, Mr. and Mrs. Larry Gore and children, Kevin and Dawn.

-o-

Robert and Mandy Crews were home from Athens, Ga., over the weekend to visit parents, Mrs Gladys J. Maness and Mr. and Mrs. C. Elton Crews. Also visiting at the Maness Home over the weekend was daughter, Pam, a student at Florida Tech in Orlando.

-o-

A foursome of John Giddens III, Charlene Rowland, Brad Giddens, and Debbie Pearson, were is Tavares, Fla. on Saturday afternoon to attend the Annual Tractor Show. While there, they were guests of Mr. and Mrs. Mike Giddens and two sons.

-o-

At the Country Fair in Lake Placid last Saturday, Lois Johnson entered three things. She won ribbons on all three; a blue ribbon on a tote bag, made with the bargello stitch in three shades of green. Also a blue ribbon, for pillow top made of padded linen with fruit motive. For two crewel pictures, with floral design, she won a red ribbon.

-o-

Visitors and callers over the weekend at the home of Mr. and Mrs. Maurice Brevoort were, Mr. and Mrs. James Olin Clevenger of Venice, (Mrs. Clevenger is a daughter of Mrs. Brevoort); Mr. and Mrs. Marion Russell of Spring Water, N. Y.; and Mr. and Mrs. William Allen from Warren, Pa. Mrs. Brevoort who has been ill, is much improved in health.

-o-

Mrs. David Gasnell, the former Jean Gruber, is here from Durham, N. C., to visit her mother, Dorothy Gruber, who is in Walker Memorial Hospital, after being injured in a fall.

-o-

Overnight guests on Saturday at the home of Mr. and Mrs. O. F. Laye were two members of the "Free Spirit Group", Rick Dailey, from Holland, Mich., and Dave Greene from Washington State. They were members of the group who sang at the First United Methodist Church on Sunday morning.

A recent weekend visitor in Sanford, Fla., was Aline Lyle, who visited with her son and family, Mr. and Mrs. Jimmy Lyle and children, Lesley Ann and Christie.

-o-

Visitors at the Lester Kindig Home, Lake Anoka Mobile Estates, have been his sister-in-law, Alta Kindig and son, Gordon Kendig and family from LaPorte, Ind.

-o-

Mr. and Mrs. Joe D. Kinsey, jr., were in Ft. Lauderdale over the weekend for the wedding of their son, Gary Neal and Mary Lauren Herman. Their daughter, Judy accompanied them.

-o-

Mrs. Cindy Williams of Tampa was in Avon Park last Friday night to attend a bridal shower for her sister Patricia Hallam, given at the home of Mrs. Ted Ward.

-o-

Mr. and Mrs. Dolton McCullough and son, Todd, from Middletown, Ohio, arrived Monday for a visit with parents, Mr. and Mrs. W. E. McCullough.

-o-

Mrs. Sam King has returned from a recent visit with her daughter, Sally Beth White, in Pittsburgh, Pa. Micheal and Sally moved from Tampa to Pittsburgh in August, for Micheal to begin his studies for his masters at Duquesne University.

-o-

Mrs. Charles Shepherd received word last week of the death of her sister's husband, Philip Shepherd, in Arlington, Va. Mr. and Mrs. P. O. Sheperd have visited many times in Avon Park. The two sisters married two brothers, so the relationship between the families has been a close one. Philip was the last surviving child in a family of nine children.

Mr. and Mrs. Jerald Tierno and daughters, Michelle Ann and Marcia Lynn, from Glassboro, N. J., were recent guests at the homes of Mrs. Florence Stebbins and Mr. and Mrs. L. T. Mitchell. Mr. Tierno was stationed at the Avon Park Bombing Range several years ago and resided at the home of Mrs. Stebbins. Mrs. Stebbins entertained both families at a dinner party and the Mitchells were hosts at a cookout for the group.

-o-

Mr. and Mrs. O. C. Stephens jr., were in Ocala on Monday, to attend the funeral of O. C.'s Aunt, who passed away last Thursday night.

-o-

Barbara Boney spent the weekend in Dundee as a guest of her fiance, Gregg Johnston and his mother, Mrs. Betty Harrison.

-o-

Kings Attend Seminar

Dr. and Mrs. Samuel A. King attended the American College of Cardiology Seminar on "Heart and Stress", which was held at Ponte Vedra Beach, Fla., on Jan. 29, through the 31.

-o-

It's a Girl

Father and Mrs. Frank C. Cleveland announce the arrival of a baby girl on Friday, Feb. 2, at Lake Wales Hospital. The little lady has been named Wendy Sterling, after her Great Grandmother, Mrs. Lytton Sterling of Bucks County, Pa., who plans to visit her namesake soon. Birth weight was 8 pounds and 12½ ounces. Proud Grandparents are: Maternal, Col. and Mrs. Paul Trammell from Col. and Mrs. Paul Trammell from Bucks County, Pa.; and Paternal, Mr. and Mrs. Roger L. Cleveland from Charleston, W. Va. Grandmother Trammell arrived Sunday to get acquainted with her new Granddaughter.



Mr. and Mrs. James W. Barnes Sr.

Mr. And Mrs. Barnes Celebrate Anniversary

Mr. and Mrs. James W. Barnes sr., of Avon Park, celebrated their 40th Wedding Anniversary on Sunday, Feb. 4, at their home.

Mr. and Mrs. Barnes were married Feb. 4, 1933 in Brooks County Georgia. They moved to Avon Park 22 years ago.

They have 10 children, all married: James W., Johnny, Carl, Ralph, David, all of Avon Park. Billy lives in Pahokee; Randall in Winter Haven; Virginia Lassiter, Frostproof; Polly Ann Littles, Zolfo Springs; and Claudia Stevenson of Avon Park. They also have 16 grandchildren.

Rebel riders meeting changed

The regular scheduled meeting of the Ribel Rider's 4-H Horse Club meeting on Saturday, Feb. 3, has been changed. The meeting will be held on Saturday, Feb. 10, in preparation for the Highlands County Fair.



PATTY HALLAM, (third from right) flashes a pretty smile while standing at refreshment table with hostesses and relatives at bridal shower honoring her at the Ted Ward home on Friday evening, Feb. 2. From left Mrs. Ward, Mrs. Exie Caffee, Mrs. Bruce Simpson, Mrs. Margie O'Hern, all hostesses; Patty, her sister; Cindy Williams from Tampa; and her mother, Mrs. Thomas B. Hallam. - Photo by Sharpe

Bridal Shower For Miss Hallam Held At The Ward Home Friday

Miss Patricia Hallam, bride-elect of Donald Skipper of Sebring, was honored with a miscellaneous bridal shower at the lovely lakeside home of Mrs. Ted Ward, on Friday, Feb. 2, between the hours of 7:30 and 9:30 p.m.

Patty was presented with a corsage of carnations upon arrival, which complimented her brown and white knit dress. Her mother, Mrs. Thomas B. Hallam was also presented with a corsage.

The guest book was kept by Mrs. Kathy Warner, Cindy Williams, sister of the bride-elect from Tampa, helped with the recording of her gifts, while everyone enjoyed watching Patty open them .

Arrangements of flowers decorated the party rooms, with the lace covered refreshment table holding a delicate arrangement of pink flowers, and parasols centered with one large burning pink candle. Tall pink burning tapers were on either side of the table, from which a tasty pink punch was served from a crystal bowl surrounded with greenery. Nuts, cheesesticks and an assortment of miniature homemade pastries were served from crystal trays.

Hostesses for this party for Patty were , Mrs. Ted. Ward, Mrs. Exie Caffee, Mrs. Margie O'Hern, and Mrs. Helen Simpson. Their gift to the bride-elect was a cordless electronic kitchen clock.

Wedding Plans Announced

The wedding plans of Miss Patricia Hallam of Avon Park and Donald Skipper of Sebring, have been completed.

The ceremony will take place at the First Presbyterian Church in Avon Park, at 7:30 p.m. this Saturday, Feb. 10.

Friends are invited to the wedding and reception, which will immediately follow the ceremony in the Church Social Hall.

Mrs. Maness Host Shower For Patty Hallam At McDaniel Home

Continuing with parties for popular bride-elect Patty Hallam, was a lingerie shower on Saturday, Feb. 3, given at the home of Mrs. Josie McDaniel, with Mrs. Gladys Maness as co-hostess.

The lovely bride-elect in a long sleeve black dress with orange, yellow and white design was presented with a corsage of a cluster of three small yellow orchids.

Patty's Maid of Honor, Ann Mandis, assisted her in the opening and recording of her gifts.

Delicious refreshments of a congealed salad, heart-shaped sandwiches, and an assortment of party snacks were served with tea and coffee.

Patty will be wed to Donald Skipper of Sebring this Saturday, Feb. 10, at 7:30 p.m., at the First Presbyterian Church in Avon Park.

Couple To Celebrate 50th Anniversary

On Feb. 8, 1923, Mary H. Maxwell, daughter of the late Mr. and Mrs. James Grafton Maxwell of Cleveland, O., and Horace A. Nowell, son of the late Mr. and Mrs. Richard Herman Nowell of California, were married in the Old Stone Church on the public square in Cleveland, O.

They have two daughters, Mrs. Carl (Betty Jean) Degenbardt of Farmington, Mich., and Mrs. C. Donald (Vivian) Matthews of Brilliant, O. They also have three Grandchildren and four Great-Grandchildren.

Mr. Nowell retired from Wheeling-Pittsburg Steel Corp., works in Steubenville, O.

Their daughters are flying down Feb. 15, to help celebrate with a trip to Key West for a few days.

The Nowell's Home is in Brilliant, O., but they have spent the last three winters at Lake .Bonnet Village Campground, with their many friends.

Mr. and Mrs. Nowell enjoys fishing, shuffleboard and both enjoy the activities of the park.

Retired Persons To Meet In Sebring

The regular meeting of Highlands County Chapter 222, of the American Association of Retired Persons, will be held at Sebring Country Estates Civic Center, Tuesday, Feb. 13, at 7:30 p.m.

The business meeting will be followed by an interesting program and refreshments. Persons interested in the Assn. may call Layton E. Thompson at 453-5729, Avon Park.



Miss Cynthia Lee O'Steen

Couple Plans June Wedding

Mrs. James K. O'Steen is happy to announce the engagement and forthcoming marriage of her daughter, Miss Cynthia Lee O'Steen, to Mr. Dan J. Robbins, the son of Mr. and Mrs. Clyde Robbins of De Funiak Springs, Fla.

Cynthia is a 1972 graduate of Avon Park High School and is presently attending South Florida Junior College.

Danny is a 1970 graduate of Walton High School, De Funiak Springs. He attended Livingston University, Livingston, Alabama. At present he is serving in the U. S. Air Force, stationed at Avon Park.

Plans are being made for a June wedding, to be announced at a later date.

Band Will Present Second Concert Sunday

The second concert of the season will be presented by the famous Avon Park High School Grenadier Band Sunday at 3:30 p.m. at the Middle School Auditorium. The band, in full dress marching uniform, will march in procession to the stage with that very definite British air about it, for which it has become so well known.

This band paraded at Disney World this past Saturday and gave a concert after the parade. This was a return engagement for our famous band.

Selections from the Disney World concert will be presented here Sunday. Everyone is invited to attend this special performance.

LEGION BINGO

Join the crowd this Thursday, Feb. 8, at 7:30 p.m., for an evening of Bingo, at the American Legion Hall on West Bell Street. Two jackpots going. Free refreshments. Come and bring a friend.

COLE'S
Monuments & Service
2005 Highway 64
1½ Miles West of US 27
453-5758
ELBERTON GRANITE

SAVE MONEY SAVE TIME
Self Service LAUNDRY
We're Back in Business!
The VILLAS LAUNDERMAT
OWNERS: BILL & DOT WEAVER
New Location-Main and Prospect St. across from Florida Power Office-next to Bill Thompson's TV Store.
OPEN DAILY 7 AM - CLOSE 7 PM
OPEN SUNDAY - 8 AM to 7 PM
We apologize for the inconvenience we have caused our customers. THANK YOU for being so patient. We're looking forward to serving you all again.
COIN OPERATED LAUNDRY



Mrs. Gary S. Neal

Mary Herman-Gary Neal Wed In Fort Lauderdale

Miss Mary Lauren Herman and Gary S. Neal were united in marriage at 1:30 in the afternoon, on Saturday, Feb. 3, in Saint Pius X Catholic Church in Fort Lauderdale.

The bride is the daughter of Mr. and Mrs. Justus H. Herman, Lauderdale-By-The-Sea. She is a graduate of Florida Atlantic University and is employed as computer programmer by National Fabric.

The bridegroom is the son of Mr. and Mrs. Joseph D. Kinsey, jr., Avon Park. He is a graduate of Florida Atlantic University and is employed as a bank examiner by the by the Division of Banking, State of Florida.

Mr. Neal chose for his Best Man, Mike Sever of Tallahassee.

Mr. and Mrs. Herman entertained at a reception, immediately following the ceremony, at their home, Lauderdale-By-The-Sea.

When the new Mr. and Mrs. Neal left on their Honeymoon to Atlanta, the bride was wearing a gray and white plaid pantsuit. After their return, they will reside in Deerfield Beach, Fla.

Out-of-Town Guests

Out-of-town guests attending the wedding in Fort Lauderdale on Saturday were: Mr. and Mrs. Milford Dilley, grandparents of the bridegroom, Avon Park; Mr. and Mrs. Ronnie White, sister of the bridegroom; Mr. Roland Dilley and daughters, Nancy and Frances of Winter Haver; Mrs. J. L. Wells, and Mr. and Mrs. Jim Sever, Avon Park; Mr. and Mrs. Joe D. Kinsey jr., parents of the bridegroom and sister, Judy of Avon Park; and Mr. and Mrs. Mike Sever of Tallahassee.

Rehearsal Dinner

The Rehearsal dinner for the Herman-Neal wedding was held at the Holiday Inn in Ft. Lauderdale on Friday evening, Feb. 2, hosted by Mr. and Mrs. Joe D. Kinsey, jr., parents of the bridegroom.

The tables were centered with arrangements of yellow glads and white mums. A wedding motif was used throughout the room.

Those attending were parents of the bridal couple, the wedding party and out of town guests. Mary Lauren and Gary presented gifts to their attendants, after a delicious dinner.

Miss Thompson Honored With Bridal Shower

Miss Fran Thompson, daughter of Mr. and Mrs. Bill Thompson of Avon Park, was honored with a miscellaneous bridal shower last Thursday evening, Feb. 1, at the Florida Power Lounge.

The bride-to-be was wearing an apricot street length dress trimmed in white, and was presented a white carnation corsage accented with apricot. The mother of the bride elect, Mrs. Thompson was wearing a multi-colored floor length dress, and presented with a red carnation corsage. Mrs. Milton Howard, mother of the groom-to-be, was presented a white carnation corsage, which complimented her navy blue dress.

The tables were covered with white lace cloths, accented by pink roses caught up at each corner. The hostesses served the guest green punch from a crystal bowl surrounded by gardenias and greenery, along with pink finger sandwiches, while they watched Fran open her many lovely gifts.

The hostesses honoring Fran were Barbara Boney, Joni Young, Joni Murray, Jackie Roberts, Frankie Prescott, Dot Childress, Nikki Hancock, Glenda Howard and Linda Moroney. Their gift to the bride-elect was an electric coffee maker.

Fran's Aunt, Mrs. Eloise Doss came from St. Petersburg to attend the PARTY.

Fran and Edwin will be wed this Saturday, Feb. 10, at 7:30 p.m., at the First Baptist Chapel. The reception following is to be held at the Florida Power Lounge.



FRAN THOMPSON (right), bride-elect of Edwin Howard, smiles happily while opening gifts at bridal shower honoring her on Thursday night, Feb. 1, at Florida Power Lounge. Glenda Howard, from Lakeland, one of Fran's bridal attendants, helped record her gifts while mothers, Mrs. Bill Thompson (left), and Mrs. Milton Howard looks on. - Photo by Sharpe

Some of the Most Beautiful and Gracious Women in Highlands County Shop at Franklins!



"Where Serving You is Our Pleasure"

Franklin's Liquors Inc.

Liquors & Mixes
Highball Ice
Cold Beer
Sebring 385-8335
Imported Wines
Domestic Wines
Champagnes

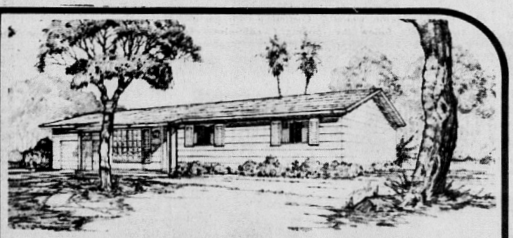

this new home sells for less than rent!

- Low down payment
- F.H.A., Conventional and Farmers' Home Administration financing available
- Can be built on your lot (subject to lot locations)
- Other models available — 1,000 - 1,500 sq. ft.

Scotty's homes are designed especially for families living on a fixed income. The model pictured provides over 1,000 square feet of living area including 3 bedrooms, 1½ baths plus a fully enclosed garage. Kitchens are equipped with a range, refrigerator and cabinets in all models.

See the complete line of models today and learn how you can own a quality Scotty's home for less than rent.

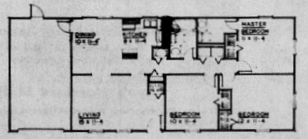

Furnished Model Home open daily in Avon Park on Grandview Terrace (just off State Street) Monday thru Friday 10:00 a.m. 'til 6:00 p.m. Saturday and Sunday 1:00 p.m. 'til 6:00 p.m.

Homes also available in Sebring on Rainbow Avenue near Marge Skipper Field.

For more information call 285-8146 Monday - Friday 8:00 a.m. 'til 5:00 p.m.

Scotty's Homes INC.
Manufactured Homes subsidiary of Scotty's Home Builders Supply, Inc.

Michigan Club Meets Friday

The Michigan Club of Highlands County will hold a meeting this Friday, Feb. 9, at 1:30 p.m., at the Calvary Mission Church Bldg., Sebring, Kenilworth Blvd. and Roseland Avenue. Plans for the Annual Picnic at Highlands Hammock State Park, to be held on Friday, Feb. 23, will be discussed. All are welcome. For further information contact Tom Chockley at 453-6319, Avon Park.

Thank You

For your patronage the past 32 years. We have enjoyed serving you, the people of Lake Placid, Highlands County, and Southern Florida.



We ask you to help us welcome the new owners, Dick and Teressa Stecher, and hope that you will show them the same thoughtfulness and consideration shown to us in the past

Ouida and Clyatt McAulay

Thanks Again

McAulay's

Lake Placid, Fla. 465-3111

CRUISE IN THE OFF-SEASON

Although most people prefer to take their cruise during the peak of the season for all the glamour, excitement, and crowds it offers, others enjoy the quiet and restfulness of the off season cruise. Tourists are not present in such great numbers; interesting places can be visited more leisurely and at greater length.

Some people prefer to pray only when they are in church or at some great public gathering where the prayers are led for them. But our Lord said to pray in the "off-season." He said, *"But thou, when thou prayest, enter into thy closet, and when thou hast shut thy door, pray to thy Father which is in secret; and thy Father which seeth in secret shall reward thee openly."* The real joys of prayer are truly found when you are praying alone with God. The scripture says to be instant in season and out of season.

The church would encourage you to pray both in church and at home. Prayer can uphold, support, and strengthen our churches, ourselves, and our country.

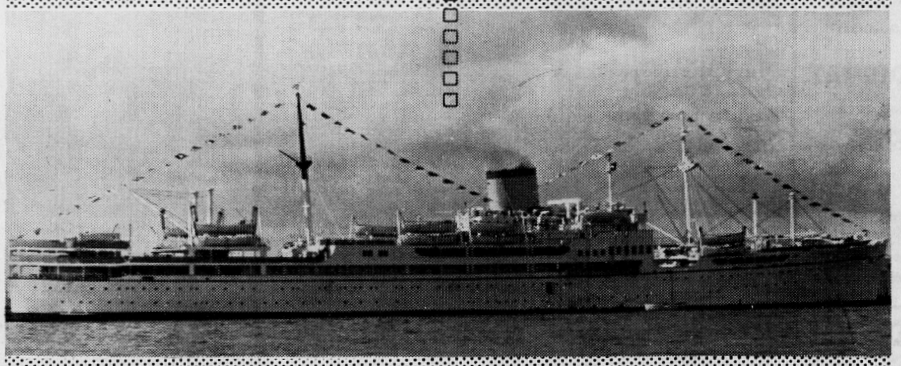

The Church is God's appointed agency in this world for spreading the knowledge of His love for man and of His demand for man to respond to that love by loving his neighbor. Without this grounding in the love of God, no government or society or way of life will long persevere and the freedoms which we hold so dear will inevitably perish. Therefore, even from a selfish point of view, one should support the Church for the sake of the welfare of himself and his family. Beyond that, however, every person should uphold and participate in the Church because it tells the truth about man's life, death and destiny; the truth which alone will set him free to live as a child of God.

Coleman Adv. Ser.

EVERYONE IN THE CHURCH ... THE CHURCH IN EVERYONE

This Series of Church Ads Is Being Published Through the Cooperation of the Local Ministerial Alliance and Is Sponsored By The Undersigned Individuals and Business Institutions

Jahna Industries
ReadyMix Concrete 453-3557

Chancey's Radiator Shop
1000 W. Main
453-3053

Windy Hill Spur Oil Station
Hwy 27 N
Avon Park 453-9468

Avon Park Chapel
129 S Lake Ave
Attend the Church of Your Choice

Avon Park Restaurant
453-4020 Italian & American Food
Closed Mondays Open 11 am 12 pm Friday and Sat 1 am

Bagwell Lumber Co.
T. W. Bagwell & Employees

Barker's Garage
Cornell & Slaughters Corner
453-4552

Ray H. Bennett
Land Clearing & Draining
453-4687

Betty's Beauty Salon
1014 W. Main 453-6116
"Betty's For Beauty"

Bill Briscoe's Mobile Homes
"Deal with the Name you can Trust"
1010 W. Main 453-5122

J & O Taylors
116 W. Main
Clergy Apparrel

Hart's Auto Parts
24 Hr. Wrecker Service
105 N. Hart Ave. 453-3128

Charlie's Outboard
South Highlands Ave. at Lake Denton
453-6060

Lane's Record & TV
931 W. Main Avon Park

Coker Fuel
At It's Best

Crews & Peebles Tractor Co.
Case Farm Machinery
453-3142

Critchfield Marine Inc.
Municipal Airport
453-6622

Fields Equipment Inc.
John Deer & Citrus Ranch Equipment
735-2101 Winter Haven 293-2154

I. H. Ford Motor Co.
Chevrolet Sales & Service
453-3259 453-4758

Green's Surplus Store
Camping Supplies-Air Plane Tires
Hardware Army Navy Surplus

Murphy's Quarter Horse Ranch
Rt. 1 Box 1127
Bombing Range Road

Southland Mobile Court
North Florida Avenue Close to Shopping & Downtown
453-6258

Young's Gulf Service
Specializing in tune up and engine problems
US 27 & W. Main 453-9869

Hilltop Sales & Service Inc.
Mower & Marine
453-4522

Mustang Mobile Homes Inc.
Your Mobile Home Shopping Center
US 27 Sebring 385-6165

Shop Every Day Low Prices
Pantry Pride
Avon Park, Florida

"If you have Fruit to Sell"
Call J. D. Partin
Cay: 453-4656 Night; 927-7881

Ralph's Restaurant
504 N Rest Ave
4539918

Will Rand Motors Inc.
Compliments

Sebring Mobile Homes
Furniture & Accessories Available
US 27 N Avon Park 453-4912

Wells Motor Co.
Urges you to Worship on the Lord's Day

Boyer's Garage
1030 N. Central
453-5646

Lavender Electric & Appliance Service
Sales, Service and Repair
S. Highlands 453-6055

Laye's Standard Station
Full Line Accessories, Wheel Alignment and Balancing
453-3257

Southnaire Motel
Mr. and Mrs. Ray Taylors, Owners
453-3165

Sterlings Auto Parts
104 S. Forrest Ave.
453-3147

Tatum & Johnson
Compliments

Bill Thompson TV & Radio Sales & Service
504 W. Main
453-4950

Weldco Manufacturing Inc.
310 Lake Isis Ave. Surplus City Plaza
453-6496

Dressel's Dairy Inc.
"Go To Church"

Bonnie Brae Mobile Home Estate News

by Margaret W. Young

Mr. and Mrs. Harvey Shaffer and children of Scotia, N.Y., and Mr. and Mrs. Howard Whitmore of Schenectady, N.Y., were guests this week of Alton and Mariam Petteys.

Dorothy and Bill Hall of Eastham, Mass., arrived on Wednesday and spent the night with her mother and husband Thelma and "Al" Miller before going to Sarasota to visit for a week with Bill's parents, Mr. and Mrs. Harold Hall, and his brother and wife, Arthur and Barbara. They will return here and spend the remaining time before they all go on the Caribbean Cruise Feb. 17 on the Mardi Gras.

Fred Wetmore plans to attend the Central Western Fox Hunters Field Trials at Croom Wildlife Refuge at Croom on Feb. 1,2, and 3.

Loretta and Fred Wetmore, Ralph Wetmore of Miami Springs, Lucille and Art Smalley, Blanche and Ed Cook, Lill and Ed Wehrs, Esther and Bud Leonard, Wyla and Gus Yankovich, Mallie and Shorty Tracey, and Fanny and Bill Hatch all drove to Myakka Park Saturday to watch the Lippizzan Stallions perform while in training. The group enjoyed breakfast at Wauchula.

Sunday, the Yankovich, Leonard, Cook, Tracey, Smalley and Wehr families enjoyed a picnic at Highland Hammock State Park.

Catherine Burke remains a patient at Walker Memorial Hospital.

"Al" and Thelma Miller spent last Monday visiting friends Mr. and Mrs. Harry Whepley and son, Hap, at Holiday Shores Mobile Park in Seminole.

Mr. and Mrs. Lwellyn Treat of Winter Haven and Mr. and Mrs. Merritt Dibble of Lake Wales were Friday callers of Mrs. Ruth Smith. All are from Michigan.

Mr. and Mrs. Horace Pitman of Spruce Pine, N.C., stopped overnight to visit Mrs. Pitman's brother and wife, the Henlines. They had been to the Keys for two weeks. Mrs. Ann Sullins, also Bill's sister, returned with the Pitmans to Spruce Pine. Ann had been visiting the Henlines for several days.

Allen and Irene Bolejack of Indianapolis, Ind., surprised the Parkhursts Wednesday night. They had been sightseeing in Florida. This was their first visit to the Sunshine State and they really enjoyed every minute. Come back again folks!

Bill and Lee Henline went to Naples Sunday morning to get Mrs. Myrtle Green. Mrs. Green is Lee's mother and will visit for a time.

The Rev. and Mrs. Boyer and Mr. and Mrs. Tom Chockley visited friends at north Ft. Myers on Tuesday, Jan. 23.

On Friday evening, Jan. 26, 30 neighbors and friends of Sallie Bohaychyk reminded her by a surprise "Pot Luck Supper" at the Rec Hall that on Saturday she would be one year older. Sallie was completely surprised and enjoyed with all the rest of those present the delicious meal. All those having birthdays during the month were mentioned and, at the suggestion of Ellen Hunt, each present reminisced about one of his or her most enjoyable birthdays.

Mr. and Mrs. Harry Singer attended the Minerva, O., picnic at Ana Maria Isle on Feb. 4.

Mrs. Cecil Ryder of New Haven, Ind., was a Thursday afternoon caller in the Mrs. Ruth Smith home.

Steve and Sallie Boyhaychyk spent several days last week visiting relatives in Lake Placid.

Lester and Rozzie Parkhurst went to Palmetto Monday p.m. to visit the Massengills and stayed overnight with them. Tuesday they visited some friends at Clearwater.

Charles and Charlette Dennis have been on the sick list for a week or more. Hurry and get well, you two.

Mrs. Myrtle Green of Spruce Pine, N.C., Bill and Lee Henline and the Parkhursts spent several hours in Sarasota and Palmetto on Saturday.

The Pot-Luck supper honoring all birthdays for the month of February will be held at the Rec Hall on Friday, Feb. 16, at 6 p.m. Everybody at Bonnie Brae come and have a good time together.

Cradle Roll

Walker Memorial Hospital

Mr. and Mrs. Gene Ellis of Avon Park are parents of a son, David Stevenson, born Jan. 28. Birth weight was 7 lbs., 6¼ oz.

Mr. and Mrs. Clarence Rickerson of Sebring are parents of a son, Dwayne Keith, born Jan. 28. Birth weight was 6 lbs., 13 oz.

Mr. and Mrs. George A. Burns of Avon Park are parents of a daughter, Francisco Bessie, born Jan. 31. Birth weight was 7 lbs., 4 oz.

Mr. and Mrs. Lewis Mongiovi of Sebring are parents of a daughter, Kathleen Donna, born Feb. 1. Birth weight was 7 lbs.

Mr. and Mrs. David Foreman of Sebring are parents of a son, David Emanuel, born Feb. 2. Birth weight was 8 lbs., 4 oz.

Other hospitals

Mr. and Mrs. Dennis Goss are parents of a daughter, Jennifer Lynn, born Jan. 14 in Mifflinburg, Pa. Birth weight was 7 lbs., 14 oz. Grandparents are Mr. and Mrs. Charles Swank of Sebring and Mr. and Mrs. George Goss of Mifflinburg. Great grandparents are Mr. and Mrs. Harry Swank and Mr. and Mrs. Delbert Woodburn, both of Sebring.

WANTE
CLEAN USED CA
CASH PAID
CHUCK'S CAR MART
453-3255
U.S. 27 N., Avon Park

Because we think you should know...

PANTRY PRIDE USES OPEN "FRESHNESS" DATING

Almost all Pantry Pride Dairy, Delicatessen, and Bakery items, as well as Mayonnaise and Salad Dressings, Peanut Butters, Jams and Jellies, Coffee, Cake Mixes, Cookies, Macaroni and Spaghetti and many more are freshness coded.

The date shown on an item is the last day that product should be sold. The item has additional life in the home after that date, to accomodate normal in-home use. The last day of sale is indicated by a simple numerical date-month, day and, where applicable, year. MARCH 3, 1973, for example, is shown one of three ways depending upon the item; 03 3 or 03 3 3 or 03 3 73. It's as simple as that.

Pantry Pride
DISCOUNT FOODS

PRICES EFFECTIVE THRU WEDNESDAY, FEBRUARY 14 — U.S. 27 & State Road 64 Avon Park

EVERYDAY LOW PRICE! — ALL FLAVORS PANTRY PRIDE ICE MILK HALF GAL. 53¢

DOUBLE DISCOUNT! — U.S.D.A. GRADE 'A' QUICK FROZEN CORNISH HENS LB. 53¢

EVERYDAY LOW PRICE! — LUSCIOUS FRESH STRAWBERRIES 3 PINTS 97¢

EVERYDAY LOW PRICES!

CAMPBELL'S TOMATO SOUP 10½ OZ. CAN 13¢
PANTRY PRIDE CRACKERS SALTINES 1-LB. BOX 25¢
PANTRY PRIDE COFFEE REGULAR OR ELECTRIC PERK 1-LB. BAG 59¢
DELICIOUS •PURPLE PINEAPPLE •RED •VERRY BERRY HAWAIIAN PUNCH 46-OZ. CAN 29¢
PANTRY PRIDE • WHITE OR ASST. BATHR'M TISSUE 2-ROLL PKG. 19¢

EVERYDAY LOW PRICES!

WESTERN CORN FED SLICED • RIB END QTR. PORK LOIN LB. 88¢
TOP U.S. CHOICE-WESTERN BLOCK CHUCK ROAST LB. 94¢
TOP U.S. CHOICE-WESTERN BONELESS BEEF CUBES LB. $1.08
SWIFT'S BROWN AND SERVE SAUSAGE 8-OZ. PKG. 78¢
ECO BRAND SLICED BACON LB. 94¢

EVERYDAY LOW PRICES!

GOLDEN RIPE BANANAS LB. 9¢
FLORIDA JUICE ORANGES 5 LB. BAG 47¢
WESTERN CORN FED SPARE RIBS COUNTRY STYLE LB. 98¢
U.S.D.A. SHIPPED FRESH ICED GRADE A FRYER QUARTERS LB. 42¢
LYKES SUGAR CREEK WIENERS 12-OZ. PKG. 63¢

EVERYDAY LOW PRICE! — ALL VEGETABLE CRISCO SHORTENING 3-LB. CAN 75¢

EVERYDAY LOW PRICE! — 'OLD TIME' BEER OLD MILWAUKEE 6 12-OZ. CANS 99¢

EVERYDAY LOW PRICE! — TOP U.S. CHOICE•WESTERN CHUCK ROAST BONELESS USDA CHOICE $1.28 LB.

EVERYDAY LOW PRICE! — QUICK FROZEN WHOLE FRYER LEGS 5-LB. BOX 49¢ LB.

DOUBLE DISCOUNT! — HYGRADE "BALL PARK" FRANKS OR KNOCKS 1-LB. PKG. 95¢

EVERYDAY LOW PRICES!

PANTRY PRIDE COOKING OIL 48 OZ. BTL. 79¢
PANTRY PRIDE EVAPORATED MILK 14-OZ. CAN 15¢
HEINZ STRAINED BABY FOOD 4½ OZ. JAR 9¢
PANTRY PRIDE SELF RISING OR PLAIN FLOUR 5-LB. BAG 55¢

EVERYDAY LOW PRICES!

MUSSELMAN APPLE SAUCE 25-OZ. JAR 29¢
PANTRY PRIDE LIGHT CHUNK TUNA 6½ OZ. CAN 29¢
CONTADINA STEWED TOMATOES 5 14½ OZ. CANS $1
SUGARY SAM YAMS WHOLE & CUT 30-OZ. CAN 34¢

EVERYDAY LOW PRICES!

PANTRY PRIDE FROZEN NON-DAIRY COFFEE CREAMER 16-OZ. CONT. 15¢
BANQUET FROZEN • CHICKEN • BEEF • TURKEY MEAT POT PIES 6 8-OZ. PKGS. $1
CRINKLE CUT FROZEN FRENCH FRIES 5-LB. BAG 69¢
BANQUET FROZEN CREAM PIES FOUR VARIETIES 4 14-OZ. PKGS. $1

EVERYDAY LOW PRICES!

HIGH LINER HADDOCK FILLET 12-OZ. PKG. $1.09
CARUSO BLENDED OIL GAL. JUG $2.27
PLANTATION PRIDE MIDGET PICKLES 12-OZ. JAR 54¢
GOLDEN CROWN LEMON JUICE 32-OZ. BTL. 45¢

EVERYDAY LOW PRICE! — PANTRY PRIDE 100% WHOLE WHEAT BREAD 1-LB. LOAF 29¢

DOUBLE DISCOUNT! — TROPICANA PURE ORANGE JUICE 3 QUART CONTS. 89¢

DOUBLE DISCOUNT! — ASSORTED MASTER'S YOGURT 5 8-OZ. CUPS 99¢

DOUBLE DISCOUNT! — ALL MEAT KAHN'S WIENERS 1-LB. PKG. 79¢

EVERYDAY LOW PRICE! — ALL FLAVORS PANTRY PRIDE SODAS 12-OZ. CAN 8¢

EVERYDAY LOW PRICES!

LIQUID BLEACH CLOROX GAL. JUG 59¢
DAYTIME PAMPERS BOX OF 30 $1.69
PANTRY PRIDE ASSORTED PAPER TOWELS JUMBO ROLL 25¢
DENTURE CLEANSER EFFERDENT • BONUS BOX OF 48 TABLETS 98¢
ANTIPERSPIRANT CALM POWDER 10-OZ. CAN 97¢

EVERYDAY LOW PRICES!

BORDEN'S PARMESAN AND ROMANO GRATED CHEESE 3-OZ. CAN 39¢
WISCONSIN • SLICED COLORED AMERICAN CHEESE 1-LB. PKG. 98¢
KRAFT'S PHILA. OR BORDEN'S CREAM CHEESE 8-OZ. PKG. 36¢
99% FAT FREE POWER 99 MILK HALF GAL. 59¢
MASTER'S CREAMED COTTAGE CHEESE 12-OZ. CUP 38¢ 24-OZ. CUP 69

DOUBLE DISCOUNTS!

GOURMET HALF & HALF 3 PINT CONTS. 89¢
BONELESS MOHAWK HAM 3-LB. CAN $3.49
BONELESS MOHAWK HAM 5-LB. CAN $5.69
ALL MEAT KAHN'S BOLOGNA 8-OZ. PKG. 55¢
EVERYDAY LOW PRICE! GOLD O' CORN MARGARINE 1-LB. PKG. 36¢

EVERYDAY LOW PRICES!

PANTRY PRIDE POTATO CHIPS 1-LB. BAG 58¢
PANTRY PRIDE MAYONNAISE 32-OZ. JAR 45¢
PANTRY PRIDE HAWAIIAN PINEAPPLE JUICE 46-OZ. CAN 33¢
PANTRY PRIDE DOG FOOD 1-LB. CAN 9¢
PANTRY PRIDE LIQUID PINK DETERGENT 32-OZ. BTLS. 3 $1

EVERYDAY LOW PRICE! — EXTRA RICH LIQUID PRELL SHAMPOO 7-OZ. BTL. 78¢

EVERYDAY LOW PRICE! — ALL FLAVORS SEALTEST ICE CREAM HALF GAL. 89¢

EVERYDAY LOW PRICE! — REG. OR ELECTRA PERK MAXWELL HOUSE 1-LB. BAG COFFEE 69¢

EVERYDAY LOW PRICE! — FOR BRIGHT LAUNDRY TIDE DETERGENT 49-OZ. BOX 75¢

HOUSEWARE ITEM OF THE WEEK! — STAR COFFEE FILTERS PKG. OF 30 29¢

WE RESERVE THE RIGHT TO LIMIT QUANTITIES. NONE SOLD TO DEALERS. NOT RESPONSIBLE FOR TYPOGRAPHICAL ERRORS.

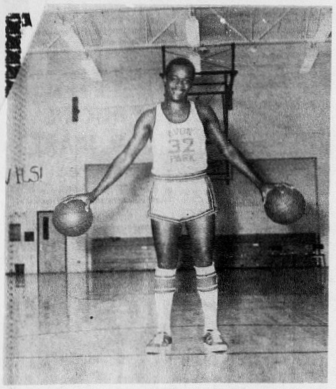

NATE PACKER is a 6 ft. junior forward on the Red Devil basketball team. He is averaging 11.9 points per game and has pulled down 172 rebounds in 17 games for a 10.2 average per game. Packer will be a starter next Tuesday night when the Devil cagers host Lake Placid here at the new high school gym.

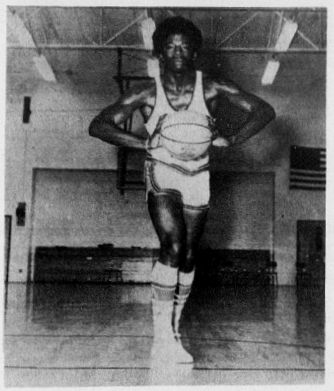

HARRY SMITH is the Red Devil's leading rebounder with a total of 201 and is also leading the team in points with a total of 293 or 16.3 points averaged per game. The 6 ft. senior is hitting 49 percent of his floor shots and 50 percent of his free shots. The Devils will host Lake Placid here next Tuesday night.

Devils To Host Class AA Basketball Tournament

The Avon Park Red Devils will host the Class AA District 13 basketball tournament here at the new high school gym starting Feb. 22 (Thursday) with the fourth and fifth seeded teams playing a single game on that night.

The five teams involved in the district 13 meet are Arcadia, Lake Placid, Avon Park, Frostproof, and Fort Meade. Arcadia is currently ranked number one in the state Class AA polls and will be favored to win this district. The tournament has been set up so that on Friday, Feb. 23, the number one seeded team after win-loss records are turned in on Feb. 17, will play the winner of the Thursday night game at 7 p.m. and the second and third seeded teams will meet at 8:30 p.m. on Friday night. Then the finals will be played on Saturday night, Feb. 24, starting at 8 p.m.

The Thursday night game to determine the fourth place team will start at 8 p.m. on Thursday.

Seedings will be decided by the win-loss records of the five schools against Class AA competition only. Avon Park at present has an over-all record of 10-7 and is 4-5 in conference play.

This will be the first tournament the Red Devils have hosted in the new gym and all Avon Park basketball fans are urged to come out and see these five Ridge area teams in action.

SHOP . . .

For Your Needs in Your Home Town.

HOWEVER, IF YOU CANNOT FIND WHAT YOU WANT -

COME TO LAKE WALES, TO FRIEDLANDER'S

THE MOST COMPLETE ... MENT STORE

Avon Mobile Home Park News

by Lorena P. Wyant

Shuffling as a favorite activity in the Park keeps the four courts occupied most of the time. Tuesday is tournament day when the men are out at 9 a.m. and the women at 1 p.m. to help boost the points for their respective teams. The latest recording shows the men running close competition, with the blackbirds in the lead. The women report that the yellowbirds are well in the lead. There are several weeks yet to play so this can change. A trophy will be given, also a dinner to the winning teams at the close of the season.

On Thursday at 1 p.m. men and women's singles are held, which are much enjoyed. The courts are occupied the rest of the time for friendly games, as well as by those who desire to improve their skills and practice the tactics taught by Louise Bell in a series of lessons just completed.

The Womans Club will meet Friday Feb. 9, at 1:30 p.m. in the recreation hall. Faye Gordon, Florida Power Home Economist will demonstrate the use of small electric appliances. There will be a door prize given. All women of the Park are invited to attend.

A valentine party will be held Saturday night, Feb. 10, with Dorothy Keyes in charge of a program. This promises plenty of fun and excitement for all.

There were 36 out for the Friday morning Bible Study.

Thursday night is movie night. Last week the Golf fans and fisherman had a treat with two beautiful movies on those sports.

Mr. and Mrs. Ed Flory of Bourben, Ind., called on the Welcome Millers and Forrest Wiedemans on Sunday.

Mr. and Mrs. Paul Peeples of Rolling Prairie, Ind., called on Ruth and Harold Wolcott on Sunday.

High scores for Euchre last week were: Marie Monroe 183 and R.W. VanPelt 189.

The J. B. Witters traveled to Clearwater on Jan. 28, where they met friends from Lorian, Ohio and together they celebrated the Witters 55th wedding anniversary at the Kapok Tree Inn. They then stayed over night with their friends who are wintering in Largo.

The Rev. and Mrs. John Clermak of Northport, Mich., spent last Monday with Mr. and Mrs. Floyd Stevens.

The Misses Eunice Rueppel and Lorraine Drury of Green Bay, Wis., were recent guests of Mr. and Mrs. Joe Bacon. Sunday they left for Tampa on a Carribbean cruise and Florida Tour sponsored by a United Methodist Tour Division of the Mayfarer Group Travel Inc.

Mr. and Mrs. Haskell Osborne, Mr. and Mrs. Roose of Sarasota called on Ruth and Harold Wolcott on Tuesday.

Mr. and Mrs. Rollie Hendricks accompanied by Mr. and Mrs. Bob Lowry of Argus, Ind., spent Tuesday in Tampa doing some shopping.

Sallie Wrights' sister and brother-in-law Mr. and Mrs. James Greeson from Huntington, W. V., are staying in no. 10 for the month of February.

Callers at the Witter home during the midweek were Mr. and Mrs. Lawrence Witter of Defiance, O., now at Ft. Lauderdale.

Guests of Mr. and Mrs. Lewis Becker on Friday were Mr. and Mrs. Frank Summan of Bentonville, Ind., Mr. and Mrs. Red Neubolt of Avon Park.

Wednesday Mr. and Mrs. Rollie Hendricks, with Mr. and Mrs. William Hendricks of St. Joe, Mo., now at Lake Bonnett, went to Bonita Springs to visit a cousin they didn't know they had unti about two weeks before. They enjoyed visiting with them very much.

Mr. and Mrs. Floyd Steven and Mr. and Mrs. Georg Teusink spent Friday wit friends in Bradenton.

Mr. and Mrs. Maurice Fer with their daughter an husband, Mr. and Mrs. J. R Rossman and grandson Danie of Johnstown, N.Y., spen Friday at Highlands Hammoc State Park.

Sunday callers at the Ralp Helt and Verneld Goodmar homes were Mr. and Mrs. Orville Ritter and Mr. and Mrs. Lester Crooper, all of Rochester, Ind.

Alva and Hazel Thompson enjoyed calls on Sunday from her sister-in-law Alta Kendig, Mr. and Mrs. Butch Kendig and daughter of LaPorte, Ind., Mr. and Mrs. Everett Gibbons, Mr. and Mrs. Charles Goheen of Argos, Ind., On Friday Wayne Reese from Akron, Ind., visited them.



HAPPY BIRTHDAY

We wish a "Happy Birthday" to the following people, who will be celebrating their birthdays this coming week:

Feb. 9--Mell Williams.

Feb. 10--Mrs. Dan Antley, Mrs. Jewell Smith, Linda Heiring.

Feb. 11--Mrs. T. Hayes Maxwell, Abbie L. Conrad.

Feb. 12--Dennis Crews, Elizabeth Adams, Dorothy Amick, W. M. Talley.

Feb. 13--Julie Filppula, Larry Rebmann.

Feb. 14--Craig Fout, Cecilia Marrs, Minnie Wesley, Linda Sue Batts, Louise Culpepper, Mrs. George E. Ricker, John Acri.

Are you or a friend having a birthday soon? If so, let us know.

Rebel Riders To Meet Saturday

The Rebel Rider's 4-H Horse Club will meet this month on Saturday, Feb. 10, at Albritton's Arena, near the clay pit.

Mrs. Glen Murphy will instruct members on points for showing horses in the 4-H Horse Show, to be held at the Highlands County Fair on Saturday, Feb. 24.

NOW IS THE TIME! DON'T PUT IT OFF!

LEARN TO FLY!

Financing Available

Cessna PILOT CENTER

Discover Flying

FLIGHT SUPPORT

SPECIAL 90 DAY OFFER

★ FLIGHT TRAINING
★ GROUND SCHOOL
★ PLOTTERS & COMPUTERS

COMPLETE PRIVATE PILOT COURSE $695

FLIGHT SUPPORT

SEBRING AIRPORT 385-7430

GET 'ROUND THE HIGH COST OF COOLING

BUY YOUR Carrier AIR CONDITIONING NOW!

Even at peak of the season prices, Carrier central home air conditioning is a bargain ... because it's the best! Our pre-season savings make it a super bargain!

The exclusive Carrier design has been 'round long enough to prove itself to be more economical, quieter, and more efficient. It's compact, to hide in the bushes. It sends heat and sound skyward ... away from grass, shrubs and neighbors.

Get 'round the high cost of cooling, while we still offer you big pre-season savings. Call us today for a free, no-obligation survey and estimate.

RIDGE AIR CONDITIONING

West Bell Street · Avon Park

PHONE AVON PARK 453-3453 PHONE SEBRING 385-7722

We Have Moved!

Just Off The Circle On North Ridgewood, Next To Rudy's Barber Shop

We Specialize In The Unusual

Bernardo Shoes — Glamorous Sandals — Boots

Finest Lines In Ladies Ready - To - Wear

Hong Kong — California — New York — and Miami Brand Names

Jewelry — Hand Bags — Accessories — Gifts

See Our Dollar Table!

MANY THINGS ON SALE

Grayce McCoy Boutique

North Ridgewood 385-6685

We Are Having A Moving SALE

Vencilon Synthetic Wigs

Fishnet Casual Wig Reg.$19.95 Special $8.95

Capless Ribbon Wig Reg.$24.95 Special $14.95

Fleshtop Cap Free Wig Reg.$29.95 Special $17.95

Elura "The Frizz-Free Wig"

Super Gypsy Flesh Top Reg.$39.95 Special $27.95

The Tres Petite Capless Reg.$29.95 Special $19.95

The Put On Shag Reg.$34.95 Special $22.95

Afro

Freedom Cascade Reg.$17.95 Special $7.95

Large or Small Freedom Reg.$19.95 Special $8.95

Afro Puffs Reg.$16.95 Special $6.95

Human Hair

2 ounce Wiglet Any Color Reg.$12.95 Special $5.95

Cascade Long & Lovely Reg.$19.95 Special $10.95

We Do Expert Wig & Hair-Piece Styling

EXTRA BONUS

Buy 2 or more at Sale Price & we'll give you an extra 10 percent discount!

SORRY

No Lay-A-Way at those prices. Sale ends when we move.

See Human Hair Wigs & Falls In Stock At 50% Discount !!!!

In stock merchandise only

NANCY'S II Beauty Center

2803 State Rd. 27 Alt. Sebring, Fla.

385-0133

Welcome to the New and Greatly Expanded

NEISNER'S
JR. DEPARTMENT STORES
Avon Park

We have added many new Departments for your One-Stop Convenience! Patio and Dinette Furniture...Fabrics & Sewing Notions...Decorator Wall Clocks...Mirrors...Mattresses & Innersprings...Fishermen's Supplies & Equipment ...Automobile Supplies...Bicycle Accessories...and Much, Much More here for you now in Avon Park's NEW AND EXPANDED NEISNER'S .Come See-Come Save!!!

LASSO THESE Automotive VALUES

NASCO 10 W 30 MOTOR OIL reg 44c **36c qt.**

TRANSMISSION FLUID **27c Qt. 4 for $1**

15 OZ CAN STP OIL TREATMENT Reg. 99c **88c**

12 OZ CAN STP GAS TREATMENT REG. 88c **77c**

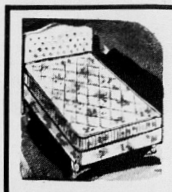

BOX SPRING & MATRESS
Regular $69.99
NOW $44.66

Bed Frames $8.95 ea



FISHERMAN'S HEADQUARTERS



ZEBCO ROD & REEL KIT
Reg. $8.99 **$5.97**

6" Plastic Worms REG. 39c **3 for 10c**

8 lb Test 1625 yds.
10 lb Test 1375 yds.
15 lb Test 925 yds.
¼ lb Spools 22 Mono
Reg. $1.39 **99c**



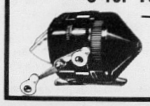

REGULAR $2.59
TACKLE BOX
NOW ONLY $1.97





ASSORTED EARRINGS & NECKLACES
Values to $1 ea
2 for $1.00
NOW 57c ea



Assorted TOILETRIES - ½ Gal. Size
BATH OIL
CREAM HAIR RINSE
EGG SHAMPOO
CASTILE SHAMPOO
Regularly 83c
NOW 57c ea 2 for $1

REGULAR 29c
COLORING BOOK
NOW 22c 5 for $1.00

4 OZ CAN
RIGHT GUARD
REG. 66c
NOW 57c 2 for $1.00



Visit our New
Furniture Department
Beautiful Selection of
DINETTE SETS and
JUST RECEIVED PATIO SETS
and as always-NEISNER'S saves you Money



FROM OUR PET DEPARTMENT
GOLD FISH NOW 15c
REGULAR 29c

CLOSE OUT SEWING
Reg. 19c NOTIONS Reg. 50c
NOW 10c NOW 20c
Reg. $1.25 NOW 60c

FERTILIZERS

SWIFT BRAND
All 50 lb BAGS

666 Pelleted	Reg. $1.59	NOW $1.39
100% Organic	Reg. $2.49	NOW $2.29
55% Organic	Reg. $2.09	NOW $1.99

VIGORO Lawn Fertilizer $2.19

LADIES HAND-KNITTED
Cardigan
SWEATERS
100 percent Acrylic
Reg. $5.97
NOW $4.88
(White Only)



Sizes S-M-L

MICKEY MOUSE or DONALD DUCK RADIOS REG. $6.99 $5.50
SOLID STATE-BATTERY & EAR PLUG INCLUDED

Stereo Headphones-Sonic II REG. $7.99 $5.88

DYNAVOX Solid State STERO $27.77
with Dual Speaker

Here's a Super Buy!
ANDREW LEWIS
Pink Lotion Detergent 28c
CONTAINS NO PHOSPHOROUS

LEWIS BRAND FLASHLIGHT
BATTERIES
Package of 2 - Reg. 37c
NOW 29c pkg. or
4 for $1
Limit 8 pkgs.

NEISNER'S SUPER VALUE
JUMBO GARMENT STORAGE BAG
Holds up to 16 Garments
Sturdy Metal Frame
Regularly $1.27
NOW 88c

IRREGULAR SHEETS
72 x 104 $2.33
81 x 104 $2.97
PILLOWCASE 42 x 36 $1.67

SUPER KING-SIZE
UNDER-BED STORAGE CHEST
Size 38½ x 19 x 6¾
Regularly $1.99
NOW 99c

MEN'S WEAR SALE



Permanent Press
FLARE DRESS PANTS
SIZES 34 to 42 Reg. 8.99 NOW $6

Men's Knit Shirts $1
Irregulars S-M-L (if perfect $2.97)

Special
ONE - SIZE
Panty Hose
FITS 5' to 5'8"
NOW 47c
Choose from Taupe
Suntone - Rose tone
Cinnamon - Coffee





SHELVING
Pre-Finished Shelf ready for your own imagination. Durable Vinyl finish. Wipes clean. Never needs waxing.
ASSORTED SIZES
Brackets and Standards

USE OUR LAY-AWAY PLAN

NEISNER'S
JR. DEPARTMENT STORES

1091 W. Main Street
AVON PARK, FLORIDA

OPEN DAILY
9 a.m. to 9 p.m.
OPEN SUNDAYS
1 p.m. to 5 p.m.

CHARGE IT!
Payments to Fit your Budget!
NEISNER'S CHARGE PLAN
BANKAMERICARD

Legals

IN THE CIRCUIT COURT OF THE TENTH JUDICIAL CIRCUIT IN AND FOR HIGHLANDS COUNTY, FLORIDA
CASE NO. 7331
IN THE MATTER OF: Changing Name of HELEN THERESA MORE to HELEN THERESA ADKINS.
NOTICE TO DEFEND
TO: JAMES MOORE. (Address unknown)
YOU ARE HEREBY NOTIFIED that a petition for Changing the Name of your minor daughter, HELEN THERESA MORE, has been filed and you are required to serve a copy of your answer, pleading, or other defense, on the petitioner's attorney, ANDREW B. JACKSON, Post Office Box 488, 8 Oak Street, Lake Placid, Florida 33852, and file the original thereof in the office of the Clerk of the Circuit Court on or before the 22nd day of February, 1973.
done and ordered a
DONE AND ORDERED at Sebring, Highlands County, Florida, this 16th day of November, 1972.
EARL RICH,
Clerk of Circuit Court
By: s- Robert Germaine
Jan. 25, Feb. 1, 8, 15, 1973

IN THE CIRCUIT COURT OF THE TENTH JUDICIAL CIRCUIT OF FLORIDA IN AND FOR HIGHLANDS COUNTY
CASE NO. 15-F
IN RE: ADOPTION OF SHAUNE ALLEN HICKMAN, an infant. By JOHN N. CRAWFORD and NATALIE ANN CRAWFORD, his wife, Petitioners.
NOTICE OF ACTION
TO: Mr. Ronald Edward Cooper, a resident of Goshen, Elkhart County, Indiana, and whose present address is 317 South 27th Street, Goshen, Indiana.
YOU ARE NOTIFIED, as the natural father of the infant, Shaune Allen Hickman, being adopted in these proceedings, that an action for the adoption of the said Shaune Allen Hickman, an infant, by John N. Crawford and Natalie Ann Crawford, his wife, has been filed against you, and you are required to serve a copy of your written defenses, if any, to it on Howard G. Livingston, plaintiff's attorney, whose address is P.O. Box 1088, Sebring, Florida, on or before Tuesday, February 27, 1973, and file the original with the Clerk of this Court either before service on plaintiff's attorney or immediately thereafter; otherwise a default will be entered against you for the relief demanded in the complaint or petition.
WITNESS my hand and the seal of this Court on the 18th day of January, 1973.
(SEAL) EARL RICH,
as Clerk of the Court
By: s- Robert W. Germaine
As Deputy Clerk
LIVINGSTON & LIVINGSTON
Attorneys for Petitioners
Sebring, Florida 33870
Jan. 25, Feb. 1, 8, 15, 1973

IN THE CIRCUIT COURT OF THE TENTH JUDICIAL CIRCUIT OF FLORIDA, IN AND FOR HIGHLANDS COUNTY, FLORIDA
CIVIL ACTION
CASE NO. 11-G
C. EDWIN BAILEY, Plaintiff
vs.
EDWARD T. WILLIS, JR., Defendant
NOTICE OF SUIT
NO PROPERTY
TO: EDWARD T. WILLIS, JR., Address Unknown.
YOU ARE HEREBY NOTIFIED that an action for damages has been filed against you and you are required to serve a copy of your written defenses, if any, to it on the plaintiff's attorney, whose name and address is: S. COLQUITT PARDEE, P.O. Box 40, Avon Park, Florida 33825, and file the original with the clerk of the above styled court on or before March 22, 1973; otherwise a judgment may be entered against you for the relief demanded in the complaint or petition.
WITNESS my hand and the seal of said Court on January 23, 1973.
(SEAL) EARL RICH
As Clerk of said Circuit Court
By: s- Robert W. Germaine
Deputy Clerk
Jan. 25, Feb. 1, 8, 15, 1973

IN THE CIRCUIT COURT OF THE TENTH JUDICIAL CIRCUIT OF FLORIDA, IN AND FOR HIGHLANDS COUNTY, FLORIDA
CIVIL ACTION
CASE NO. 5-F
IN RE: The Marriage of ANTHONY MABINS, Husband,
and
EMMA MABINS, Wife.
NOTICE OF SUIT
NO PROPERTY
TO: EMMA MABINS, Address unknown.
YOU ARE HEREBY NOTIFIED that an action for Dissolution of Marriage has been filed against you and you are required to serve a copy of your written defenses, if any, to it on the plaintiff's attorney, whose name and address is: S. COLQUITT PARDEE, P.O. Box 40, Avon Park, Florida 33825, and file the original with the clerk of the above styled court on or before February 20, 1973; otherwise a judgment may be entered against you for the relief demanded in the complaint or petition.
WITNESS my hand and the seal of said Court on January 11, 1973.
(SEAL) EARL RICH
As Clerk of said Circuit Court
By: s- Robert W. Germaine
Deputy Clerk
Jan. 18, 25, Feb. 1, 8, 1973

IN THE CIRCUIT COURT OF THE TENTH JUDICIAL CIRCUIT IN AND FOR HIGHLANDS COUNTY, FLORIDA
CIVIL ACTION
CASE NO. 2878
IN RE: The marriage of FLOYD COLE, JR., husband
and
BEATRICE COLE, wife
NOTICE TO DEFEND
TO: BEATRICE COLE, 327 Seaver Street, Roxberry, Boston, Massachusetts 02199
YOU ARE HEREBY NOTIFIED that a Petition for Dissolution of Marriage has been filed against you and you are required to serve a copy of your answer, pleading or other defense on the Petitioner's attorney, ANDREW B. JACKSON, Post Office Box 488, Lake Placid, Florida 33852, and file the original thereof in the office of the Clerk of Circuit Court on or before the 5th day of March, 1973.
DONE AND ORDERED at Sebring, Highlands County, Florida, on this 25th day of January, 1973.
EARL RICH, Clerk
By: s- Robert W. Germaine
Feb. 1, 8, 15, 22, 1973

IN THE CIRCUIT COURT, TENTH JUDICIAL CIRCUIT OF FLORIDA, IN AND FOR HIGHLANDS COUNTY.
File No. 4
IN RE: Estate of MARGARTHE P. NIELSEN, Deceased
NOTICE TO CREDITORS
To all creditors and all persons having claims or demands against said estate.
You, and each of you, are hereby notified and required to present any claims and demands which you, or either of you, may have against the estate of MARGARTHE P. NIELSEN, deceased, to the Judge of the said Court, County Courthouse, Highlands County, Florida, within six months from the date of the first publication of this notice.
Each claim or demand must be in writing and must state the place of residence and post office address of the claimant and must be sworn to by the claimant, his agent, or his attorney, or it will become void according to law.
Each creditor shall deliver sufficient copies of his claim to enable the Court to mail one to each personal representative.
Dated Jan. 15th, A.D., 1973.
s- Peter Wilhelm Nielsen
PETER WILHELM NIELSEN
As Executor of the
Last Will and Testament of
MARGARTHE P. NIELSEN,
Deceased.
Jan. 25, Feb. 1, 8, 15, 1972

NOTICE OF APPLICATION FOR TAX DEED
Notice is hereby given that Dorcus Deming holder of Tax Certificate No. 167, issued the 29th day of May, A.D. 1970, has filed same in my office and has made an application for a tax deed to be issued thereon. Said certificate embraces the following described property in the County of Highlands, State of Florida, to-wit:
The W½ of a 100 Ft. Square Tract out of Sanford Tract in Section 27, Township 33 South, Range 28 East, fully described in O.R. Book 196, page 140, of the Public Records of Highlands County, Florida. Tax Assessor's No. 3A.
The Assessment of said property under said certificate issued was in the name of Eugene & Doris Taylor.
Unless the said certificate shall be redeemed according to law, the property described therein will be sold to the highest bidder at the Courthouse door on the first Monday in the month of March, 1973, which is the 5th day of March, 1973, at the legal hour of sale 11:00 A.M.
Dated this 8th day of January, 1973.
s- Earl Rich
(SEAL) EARL RICH
Clerk of Circuit Court
Highlands County, Florida
Feb. 1, 8, 15, 22, 1973

NOTICE UNDER FICTITIOUS NAME LAW
Notice is hereby given that the undersigned, pursuant to the "Fictitious Name Statute", under Section 865.09 of the Florida Statutes as amended, will register with the Clerk of Circuit Court, in and for Highlands County, Florida, upon receipt of proof of the publication of this notice the fictitious name to-wit: Jen-Ali House Plants, P.O. Box 1283, under which name I am engaged in business at P.O. Box 1283 in Avon Park, Florida, and that the ower of said business is: Ted G. Collier and-or Carol W. Collier.
Dated at Avon Park, Highlands County, Florida, this 9th day of January, A.D., 1973
s- Ted G. Collier
Carol W. Collier
Jan. 18, 25, Feb. 1, 8, 1973

NOTICE OF APPLICATION FOR TAX DEED
Notice is hereby given that Dorcus Deming, holder of Tax Certificate No. 170, issued the 29th day of May, A.D. 1970, has filed same in my office and has made an application for a tax deed to be issued thereon. Said certificate embraces the following described property in the County of Highlands, State of Florida, to-wit:
A Tract 100 x 50 Ft. out of SE¼ of Section 27, Township 33 South, Range 28 East, Fully described in O.R. Book 257, page 1, of the Public Records of Highlands County, Florida. Tax Assessor's No. 31.
The Assessment of said property under said certificate issued was in the name of Raymond & Bessie L. Claitt. Unless the said certificate shall be redeemed according to law, the property described therein will be sold to the highest bidder at the Courthouse door on the first Monday in the month of March, 1973, which is the 5th day of March, 1973, at the legal hour of sale 11:00 A.M.
Dated this 8th day of January, 1973.
s- Earl Rich
(SEAL) EARL RICH
Clerk of Circuit Court
Highlands County, Florida
Feb. 1, 8, 15, 22, 1973
s- Earl Rich

$47,390 In Bonds Sold Here

Florida sales of Series E and H United States Savings Bonds in December were $10.2 million. The state attained 121 percent of its 1972 goal December 31 with sales reaching an all-time high of $134.4 million-up $17.3 million over 1971.

A. Clewis Howell, State Volunteer Savings Bonds chairman, reported that Highlands county attained 110.4 percent of its 1972 sales goal December 31. December bond sales in the county were $47,390, pushing the 1972 purchase of Savings Bonds in the county up to $562,843.

Highway 95 descends 2,000 feet, in 95 spirals, near the Washington - Idaho line.



R. H. (DICK) THAYER (right), president of the Avon Park Lions Club, presents plaque to Mr. and Mrs. F. J. Marleau to show appreciation for their loyal support of The Sight Program of the Avon Park Lions Club. - Photo by Sharpe

Retired Teachers Hear DouglassSpeak

The Highlands County Retired Teachers Assn. met at the Circle Cafeteria, Sebring for a luncheon meeting Thursday, Feb. 1, with Mrs. Alice Munson, President, presiding.

The speaker of the day was Supt. George Douglass, who outlined the present status of Highlands County schools and some ideas of what could be expected in the immediate future. It was interesting to note that Lake Placid is the fastest growing school system in the county.

The retired teachers present numbered 48, with the largest representation coming from Avon Park. Because of the steadily increasing number of members and visitors attending, it was decided to hold the next meeting at Clayton's Restaurant.

Revival Set For Local Church

Freedom Assembly Inc. Church on Anoka and Center sts., in Avon Park, announces a revival beginning Feb. 7, at 7:30 p.m. each evening.

Evangelist Harold and Ada Staats of Fall Branch, Tenn., formerly of New York, will be doing the preaching. They are both musicians, so there will be special singing each night. All are welcome.

Madam Rita
READER and ADVISOR
Advice on Love - Marriage - Business and all other Problems. I can help you. One visit will convince you. All readings are private and Confidential
Special Reading with this card at half price-$2.00
Appointment Necessary.
Business Hours: 9 A.M. 'til 8 P.M.
Across from Walker Memorial Hospital
Look for the Sign of the Hand Telephone 453-9979

CARPET
35 Years Experience. My Wife, Lottie & I, Frank have Laid Carpet in Sebring, Lake Placid & Avon Park Area for the Past 5 Years. We are Now in Business for Ourselves. See Us at 130 South Commerce or Call for Free Estimate.
Soon — Soon — Soon
He & She Carpet
FRANK & LOTTIE 385-0854

FLUORESCENT LIGHTING FIXTURES
	Scotty's Price
48" Work Light with Chain Switch	14.95 ea.
24" x 48" Wrap-Around Light	18.75 ea.
48" SS Fluorescent (Single Strip)	7.42 ea.
48" DS Fluorescent (Double Strip)	11.25 ea.

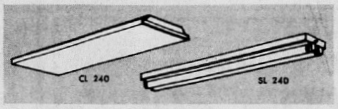

SOUTHWIRE CABLE
	Scotty's Price
NM 14/2 with full ground cable	13.99 per 250' roll
NM 12/2 with full ground cable	20.95 per 250' roll
NM 10/2 with full ground cable	31.25 per 250' roll

SCOTTY'S CURRENT SALE IS ELECTRIC!

LANTERNS & POSTS
	Scotty's Sale Price
#109 White Lantern or #110 Black Lantern with #295 Lamp Post	14.95
#115 White Lantern or #116 Black Lantern with #295 Lamp Post	15.95

CONDUIT
	Scotty's Price
½" x 10' EMT Conduit	.87
¾" x 10' EMT Conduit	1.21

LAMPS
	Reg.	Scotty's Sale Price
Handy "Clamp-Lamp" with attached reflector	2.66	1.98

CORD
	Reg.	Scotty's Sale Price
3 Conductor, 50' Flat Contractor Extension Cord — 16/3 AWG (yellow only)	4.81	4.19 ea.
3 Conductor, 50' Flat Contractor Extension Cord — 12/3 AWG (yellow only)	10.29	8.98 ea.

BULBS
	Reg.	Scotty's Sale Price
150 Watt Outdoor Flood Bulb	1.85	1.69

FLOODLIGHT ACCESSORIES
	Reg.	Scotty's Sale Price
Round Cluster Cover	.96	.85
Adjustable Lampholder	1.06	.89
Round Waterproof Box	2.06	1.89

A2302-006-00 Y3 11H1 TR11-4

CASH BUYS MORE AT
SCOTTY'S
home builders supply
SPECIAL SALE PRICES GOOD FEB. 9 THRU FEB. 15
SR 27 & DeSoto Rd.
SEBRING
PH: 385-6159
HOURS:
7:30—5:30 WEEKDAYS
7:30—4:00 SATURDAY



WALT PIERCE smiles his approval of being surrounded by these lovely ladies at the Grasshopper Fly-In this past week. Pictured here, from left, Jan Hennessey, an Airline Stewardess of Miami; Walt of the famous Flying Pierce team; Mrs. Morris Adams III; and Mrs. John Morris, who served on the Chamber of Commerce committee. - Photo by Sharpe

Devil Cagers To Host Lake Placid Tuesday

The Red Devil basket ball team came out on the short end of the score in three out of five games played the last two weeks. Weakened by the flu, the Avon Park team lost two on the road bowing to Mulberry on January 23 by a score of 65-48 and losing to Frostproff on January 26 by a score of 60-56. Then last week the Devils recovered and romped on Fort Meade 80-48 and Sebring 75-48 here at home. But last Saturday night the Santa Fe Hawks swept to a 71-65 victory on their home court leaving Avon Park with an 11-7 over-all record and 4-5 conference mark.

Last Tuesday night the Avon Park team had an open date. Tomorrow (Friday) the boys will travel to Zephyrhills to take on the Bulldogs in a conference tilt. On Saturday night the Devils will go to Okeechobee for a return match with the Brahmans and next Tuesday they will be at home to the Lake Placid Green Dragons.

In Mulberry, Jan. 23, the varsity took the Panthers in an important loop game without forward Nate Packer and guard Leon McRae and were just no match for the healthier Panther five losing by a score of 65-48. The Mulberry team pressed almost the entire game and with several Devil players weak from the flu, the game was just no contest.

The varsity game in Frostproof was a good one except for the final score as far as Avon Park was concered. Frostproof took the game 60-56 after the Devils led most of the game. Avon Park jumped off to an early lead and had a 30-23 halftime advantage. But in the third period the Bulldogs cut that lead to 2 points and then went on in the fourth quarter to pump in 21 points while holding Avon Park to 15 to take the 60-56 victory. Harry Smith led the Devils with 21 points and 14 rebounds. Leon McRae turned in a hustling performance for Avon Park scoring 14 points and Phil Harris hit for 12 counters.

Last week here at home the Red Devils looked like the early-season squad as they completely outclassed the Fort Meade Miners who were forced to play without Greg Brinson. The Devils trailed at the end of the first quarter 16-11 but had a hot 31 point second period and went on to win the game 80-48 as three boys hit in the twenties - Harry Smith had 26 points, Filipde Harris scored 23, and Nate Packer hit for 21 points.

Against Sebring last Friday night the Devils were hot again and all ten members of the varsity got in the scoring column as Avon Park took a 75-48 victory from the winless Streaks. Avon Park led all the way. Smith sank 22 points. Harris had 14 points, Leon McRae scored 10 points, and Nate Packer hit for 9 points. Mearl Robinson had 6, Hicks had 5, Bud Wester scored 4, Ayers and Green had 2 points each, and Tony Williams added a free shot. Sebring's Sanguily hit for 14 for Sebring to lead the Blue Streaks.

Last Saturday night the Devils went to Lakeland and lost to the Santa Fe Hawks in another Tri-County Conference battle. The final score was 71-65 but the Hawks led most of the game and had a 19 point lead late in the fourth quarter before the Devils closed the gap to the 6 point edge at the finish of the game. It was Avon Park's second loss to the Santa Fe team. Filipde Harris was the top scorer in the game with 24 points and Harry Smith had 19 for the Devils but four Santa Fe boys scored in the double figures. Nate Packer was held to 9 points, Leon McRae had only 7, and Leroy Hicks managed 6 for Avon Park.

The Red Devils will close out the season in Fort Meade Feb. 16, Clewiston on Feb. 17, and in Wauchula the afternoon of Feb. 19 in a 1 p.m. game for the student body over at Hardee High.

Then the Class AA District 13 tournament will be held here starting Feb. 22 with the state's number one rated team in Class AA--Arcadia--competiting against Avon Park, Frostproof, Lake Placid, and Fort Meade.

Parents are people who are glad to pack up their troubles each summer—and send them off to summer camp.



CONNIE STAFFORD (left) and Miriam Davis of Miami show Sandi Pierce bedpans that were loaded in Miriam's Piper Navajo. Miriam and Connie are members of The Ninety-Nines Inc., an international organization of women pilots. They are flying wings for DRF (Direct Relief Foundation). They relay medical supplies and equipment across country to Santa Barbara, Calif. for shipment to under-privileged countries. Florida Ninety-Nines have flown over 2000 pounds out of Florida in one year. Pilot Davis and Co-Pilot Stafford brought in 200 pounds of medicines and 10 dozen bedpans, which were donated by Miami Heart Institute and Dade County Medical Auxiliary. Connie and Miriam are also chairman and route-chairman, respectively, of an exciting adventure for women. The Intercontinental Air Race from Monterey, Mexico, to Nassau in the Bahamas, June 8 to 15. - Photo by Sharpe



JOHN CLARK, president of the Avon Park Chamber of Commerce, and Mary Jane Law of Ft. Lauderdale, editor of the Grasshopper Newsletter, talk beside Walt Pierce's "Stearman". - Photo by Sharpe



SANDI PIERCE (right), of the famous flying team, is shown welcoming Kay Black of Lexington, Ky. Grasshopper winner from the fartherest distance, attending the Fly-In on Jan. 31 in Avon Park. - Photo by Sharpe



GRASSHOPPER SARA DAWSON (right), and her husband C. W., talk with Sandi Pierce at Fly-In on Jan. 31. The Dawsons won the award for first "taildragger" - a PT-26 - to arrive at Avon Park for Fly-In. They won the Naked Lady Airport near Palm City, Fla. - Photo by Sharpe



WALT PIERCE demonstrates the use of a parachute to Grasshopper at Fly-In on Jan. 31 at the Avon Park Airport. - Photo by Sharpe



JUNITA BLUMBERG (right) and two fellow pilots from Orlando were the first to arrive at the Fly-In. - Photo by Sharpe

CARD OF THANKS

I should like to thank Dr. Burton Ostling and Dr. Augustus Foster, (the staff at the hospital), along with all my many friends and neighbors for all their cards, flowers, and especially their prayers, during my stay at Walker Memorial Hospital.

Faye Campbell

NEW - 7 Foot
POOL TABLE
For Sale $75
Phone 453-6848

HART MEMORIALS
ESTABLISHED 1955
U.S. HWY. 27, NORTH OF SEBRING
YOUR RETAIL MONUMENT STORE

Juanita's Dress Shop
Interlake Blvd Lake Placid
Featuring ....
Young Edwardian—Chapter 11—
Cos Cob—Young Innocent
In...
Junior Petites—Misses—Half Sizes
February Clearance
on
Pant Suits and Blouses!
SPORTSWEAR KNIT TOPS
JEWELRY SLACKS
Merle Norman Cosmetics
Body Shirts for Little Girls
Sizes 4—14

WHY BUY from the HOUSE OF BETTER NUTRITION ?
Here are just 3 Good Reasons...
QUALITY in Health foods from the Leading Manufacturers who don't add to the cost of their products by expensive advertising in magazines and on TV. After all - YOU pay for that advertising.
PRICE You'll really save money without sacrificing one degree of Quality. We promise you!
1c SALE Right now, for just 3 days, you can buy one bottle of a great many items, and get a second bottle for ONLY A PENNY!
HEALTH MAGAZINES - BOOKS
10 to 50 percent OFF!
VITAMINS - MINERALS - MEAT SUBSTITUTES - UNBLEACHED FLOUR
Whatever you Buy, you'll get better and pay less at...
Whatever you Buy, you'll get batter and pay less at
HOUSE OF BETTER NUTRITION
933 W. Main St. Avon Park

Equivalency Test Offered At SFJC

The G.E.D. test will be administered at South Florida Junior College on Feb. 20, 21, and 22 at 6:30 p.m. in the cosmetology classroom. Applicants must apply at the Junior College no later than 4 p.m. Feb. 12. Applicants must have a transcript or a letter indicating that they have completed a course in American History and Government. Those who have not met this requirement should call Gene Statler, director of vocational counseling at 453-6661, Avon Park. The fee for taking this test will be $7.50; payable on the first night of the test.

Announcing
LIVE MUSIC
Norman Dubose & the Fugitives
1 PM - 5PM
To Be Given Away
1966 Chevrolet - 4 Door Sedan
(New paint job)
All Proceeds To Go To
FLORIDA SHERIFF'S BOYS RANCH
To Be Given Away
February 10 4:30 p.m.
Donation $1.00
US 27 South
Dairy Freeze

We Are Moving
Discounts on all items
and decorative accessories
ARTISTIC INTERIORS
Peter & Eva Athos
126 South Alt. 17 Sebring, Florida 33870
385-5048

Dr. Orr Will Lead Evangelistic Services At PresbyterianChurch

Dr. Will W. Orr will lead the Key '73 Evangelistic Services at the First Presbyterian Church of Avon Park. The services will start Sunday night, Feb. 11, and continue each night through Thursday at 7:30 p.m. The Rev. Eno Moore of Warner Southern College, Lake Wales, will direct the Music of the Key '73 Evangelistic Services.

Dr. Orr is an outstanding Bible teacher, preacher, and pastor. He served eight years as pastor of the First United Presbyterian Church of Beaver Falls, Pa. During his pastorate at the Westminster United Presbyterian Church of Des Moines, Iowa, the church grew from an active membership of 400 to a membership of 2400.

While in Des Moines, the Orrs developed the "Youth Club Plan", a week-day Religious Education program providing Bible study, choir music and recreation for youth between the ages of 10 and 15. The program was especially designed to introduce youth and adults to the church and orient them to her mission. The program was adopted by 42 other churches in Des Moines.



Hundreds of clubs are now in existence across the country.

Shortly after Dr. Orr's arrival as the president of Westminster College, New Wilmington, Pa., plans were made for the 1952 Centennial Anniversary. A campaign for funds (without the aid of professional money raisers) raised over $14,000,000. Fifteen new buildings were erected, among them a $2,600,000 auditorium, Arts and Science building.

Dr. Orr is now serving as pastor of the Community Chapel by the Sea at Melbourne Beach. The activities of this congregation are like a chapter out of the New Testament.

Dr. Orr assisted in organizing the Western Pennsylvania Intercollegiate Athletic Association and served for two years as its first president. He served two years as chairman of the President's Advisory Committee of the 500 college National Association of Intercollegiate Athletics.

Dr. Orr is a graduate of Erskine College, Due West, S.C., and Pittsburgh Theological Seminary, Pittsburgh, Pa. He holds three honorary degrees: the Doctor of Literature from Sterling College, Sterling, Kans.; the Doctor of Literature from Carroll College, Waukesha, Wis.; and the Doctor of Laws from Waynesburg College, Waynesburg, Pa.

Dr. Orr is a native of Charlotte, N.C., the son of Dr. W. W. Orr, a minister of the Associate Reformed Presbyterian Church, and Lula Hunter Orr. He is married to the former Eloise Reid of Charlotte, N.C. The Orrs have three children.

The public has an invitation to attend the Key '73 Evangelistic Services.



JUNIOR GIRL SCOUT TROOP No. 49, pictured above, with their leaders Mrs. Robert J. Barben and Mrs. James Turnbull at tree planting ceremony held on Monday during their meeting. They planted a magnolia tree in the Congregational Church yard to show their appreciation for the church providing them with a meeting place for the last three years. The ceremony, planned by the Mickey Mouse Patrol, was held as a part of the flag ceremony. The conservation pledge was taken and as each girl threw in a spadeful of dirt, she made a wish for the tree. The ceremony was closed with a prayer and by singing "America". - Photo by Sharpe

Card Party

The Annual Card Party of the Avon Park Business Woman's Club will be held on Monday, Feb. 19, at 7 p.m. at the Woman's Club Building. Tickets may be obtained from Lois Sizemore at the Avon Citrus Bank, The Horn of Plenty, or any club member.

VINYL SURFACE
RUGS
9 x 12'
ASSORTED COLORS
$5.75
BAGWELL LUMBER
20 S. Butler Ave.
Avon Park

AVON PARK
CHAPEL
RUSSELL MIZELLE - FUNERAL DIRECTOR
129 S. Lake Ave. 453-3134

The Sewing Nook
129 N.Ridgewood Dr.
3 Big Days
Feb. 8—10
10% Discount
Storewide
Including Just Arrived
Array of Spring Fabrics
BankAmericard Mastercharge
Sorry No Layaway

Brentwood Mobile Home News

by Ruth Nickoley

Guests at the Leon Van Buskirk's on Jan. 27, included his cousins, Mr. and Mrs. Walter Vandenburg of Punta Gorda, and Mr. and Mrs. Ernest Van Buskirk, also cousins, of Susquehanna, Pa., who are spending the winter months in Titusville.

Mr. and Mrs. Harvey Thornton, Rodney and Cindy, of St. Johns, Michigan were guests of Mrs. Thornton's parents, Mr. and Mrs. Howard Walker, part of last week.

Mr. and Mrs. Paul Lindsay, and Mr. Bert Lindsay of Waterville, O., spent the week with Bill and Marie Good. Mrs. Lindsay is the Good's daughter.

Mr. and Mrs. Harold Aying and Mr. and Mrs. Enoch Cornish of Bear Lake, Pa. called on the Hubert Johnsons Monday afternoon.

The Bill Blackburns called on the Trues and other residents of the court one day last week. The Blackburns are former residents of this Court, now living in Lakeland.

Mrs. Mary Blank and daughter, Robin, returned to their home in Nassau after a short visit with Mrs. Violet Thompson, Mrs. Blank's mother.

Mr. and Mrs. A. B. Titus of Clearwater stopped for a visit with Frank and Helen Straka last Tuesday.

Mr. and Mrs. Chas. Bradshaw of Mansfield, Ohio, Glenn Moulton and Mrs. John Bengal were supper guests of Mr. and Mrs. Bill Good on Friday. Mr. and Mrs. Harry Muzika and boys were Saturday guests of Marie and Bill Good.

Mr. and Mrs. Raymond Walker and Mr. and Mrs. Clifford Wiltsie of Westfield, N. Y. visited the Johnson Sunday.

Mrs. Violet Thompson spent Saturday in Tampa attending an L. O. W. Workshop Meeting.

West Virginia Picnic

This Saturday, Feb. 10, the annual West Virginia picnic will be held at the Lions Club house on W. Bell st., at 12 noon. Everyone is asked to bring a picnic lunch and table service. Coffee will be furnished. There will be entertainment. Come on "Mountaineers" and meet your friends. For further information call Mrs. Edgar Smoot at 453-3096, Avon Park.

BIG CLEARANCE!
PIC 'n FIT Shoes
625 N. Ridgewood Dr.
SEBRING
AIR STEP, SELBY, JOYCE, COBBLERS, FLORSHEIM, NATURAL BRIDGE, COBBIES LIFE STRIDE & OTHERS
$16.99 to $30 SHOES
SALE OF SHOES
NOW $8.99 to $11.99
We feature Wrangler, Texas, Durango and Many others.
ROUNDUP OF WESTERN BOOTS
GIRLS & BOYS WESTERN BOOTS
Reg. $12.99 $8.99 Reg. 18.99 $13.99
Reg. $22 $15.99
LADIES ZIP-STRETCH BOOTS
Reg. $12.99 $8.99

CLASSIFIED ADS

The Highlands Herald Shopper Feb. 8, 1973

CAMPERS & TRAILERS

1967 DODGE CAMPER SPECIAL pick up with heavy duty 4 speed transmission and rear end, 8 ft. Alaskan camper, good condition. 465-3207, Lake Placid. 2tp

AIR CONDITIONED 22' Holiday Rambler travel trailer with television, awning, jacks, safety skids and Reese equalizer hitch $1995. Gene Baymiller, 730 NW Lakeview, Phone 385-8072, Sebring. 2tp

SHASTA TRAVEL trailer. Reasonable. 385-6617, Sebring. Nre tfc

TWO LOTS and trailer. Call after 6 p.m. weekdays, 385-5065, Sebring. tfc

19 FT. NOMAD travel trailer, fully contained, air. Used very little. 385-4702 - evenings only, Sebring. tfc

1968 SHASTA 21', awning, mirrors, hitch, many extras, good shape. Lake Letta Mobile Park, 17 South, Avon Park. itp

21 FT. DRIFTWOOD travel trailer, deluxe, self contained, sleeps 6, very clean. 465-3252, Lake Placid. itc

AVION 27' TRAVEL trailer. Reese hitch, awnings, and other extras. Lake Letta Mobile Home Park, 17 S, Avon Park. itp

1973 TRAVEL TRAILER, 4 months old - 25x8, fully equipped, self contained, sleeps 4, good shape, selling reasonable. Smith's Travel Trailer Park. 27 S., Avon Park. 5

LARGE, ROOMY over cab camper, extra clean. $400. 773-9180, Wauchula. itp

LOST AND FOUND

BLUE POINT Siamese male cat in the vicinity of Pleasant St. and Lotela North. Answers to name of "Tiger". If found, return to 218 North Lotela Ave., Avon Park. Reward. 5

LOST, WHITE Mink bobtail female cat, black spot on head. Last seen 208 E. Winthrop. Reward. 453-4400, Avon Park. itc

PETS AND LIVESTOCK

THREE HORSES, all gentle, one registered quarter horse. Reasonable. 385-5238, Sebring. 2tc

EIGHT WEEK dog obedience course, $15 per dog. 385-3575, Sebring. 2tc

POODLE GROOMING, reasonable. Call 385-3255, Sebring. tfc

AKC BLACK male miniature poodles, 6 weeks old. 385-4687 for appointment, Sebring. tfc

CUR PUPPIES to give away several bobtail. Inquire at Stewart's Garage or call 453-6513, Avon Park. 5

POLED HEREFORD bull, three years old, 800 lbs. $325. 385-5545, Sebring. tfc

REGISTERED TENN. WALKER, mare, and 8 months filly, both $150. 385-0356 or 385-6386, Sebring. tfc

MOBILE HOMES

KINGSWOOD 1971 - 12x60 - 2-bedroom, 1½ bath - 453-3056 or 453-5493, Avon Park. 5

BUY THAT mobile home with money from the BARNETT BANK at Sebring. tfc

MOBILE HOMES

Live in beautiful AVON MOBILE HOME PARK, 1350 N. Lake Ave., Ph. 453-3415. Let us show you an INSTANT HOME. 12'x57' 2-bedroom mobile home with screened in patio room, carport, skirting, carpeting throughout, frost-free refrigerator, air conditioned, landscaped and ready for immediate occupancy. See it at Court No. 67, Avon Park. 5

MOBILE HOMES

1973 - 12x60 MOBILE HOM and 1 acre, two-bedroon central air and heat, awning skirted, shed. 385-445 Sebring. tfc Nr

DESOTO PARK on Desoto Road. Lots for lease and mobil homes for sale. Also travel trailer spaces. Turn east at Scotty's Lumber yard. 385-4110, Sebring. tfc

DON'T MISS THIS
SPECIAL BUY in DOLAN CITY Sebring
NEW Deluxe Wayside - 12 x 64'- 3 bedroom - 1 ¾ bath
gold decor - All furnished - 2 sliding glass doors - Electric dishwasher - and much more - with 60 ft. Patio -
ALL THIS for only $7500
IMMEDIATE OCCUPANCY, Financing Available
New Park with lots of BEAUTIFUL TREES
COME VISIT US HELEN & PAUL DOLAN
DOLAN CITY MOBILE PARK
800 US 27 Sebring
385-4144
3 mi. north of Southgate Shoppin Center on Rt. 27

Sebring's Newest Fabric Center
STORE HOURS
Mon. Tues. Thurs. Sat. 10:00 to 5:30
Wed. Til 1 p.m.-Fri. Til 7 p.m.
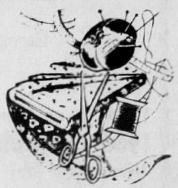
"Do Yourself a Favor" Visit
Largest Selection in Highlands Co.
FREE PARKING
VOOGD FABRICS
Surplus City Plaza, US 27 North, Sebring

"We want to become good citizens of Avon Park and Frostproof . . . and help keep your air clean, too"
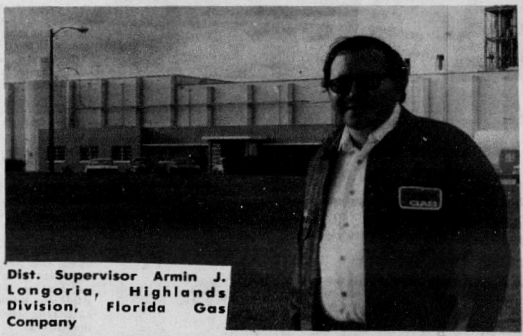
Dist. Supervisor Armin J. Longoria, Highlands Division, Florida Gas Company
Florida Gas Company, serving over 100 Florida communities, is now proud to bring natural gas to Avon Park and Frostproof.
This natural gas is delivered to you through our underground and out-of-sight mainline that begins more than 4,000 miles away...in the cactus country of south Texas. This clean energy pipeline to Florida has fingers reaching into the rich gas deposits of the Texas plains and the Louisana bayous. Continuing eastward across the mighty Mississippi River and through that state into Alabama, this silent subway straddles the rich, recently-found oil and gas fields of Jay in the Florida panhandle. The pipeland ends just south of Miami. Everyday it brings over 700 million cubic feet of clean natural gas to Florida. And we're glad that Avon Park and Frostproof are included.
Natural gas has become the ecology fuel. It's used in your home and business. Cleanly. The only by-products of natural gas are water vapor and harmless carbon dioxide (that's the fizz in soda pop). Carbon dioxide is also absorbed by trees and plants to help them grow. And trees and plants give off clean oxygen for us to breathe.
Yes...Florida Gas is proud of the role it plays in keeping "Florida clean...Florida beautiful and green."
FLORIDA GAS
HIGHLANDS DIVISION 1085 W. Main St. Avon Park, Florida 453-7209

The Avon Park Sun
Avon Park, Fla. Feb. 8, 1973 1B

Now Over 9,750 Readers

Mrs. Roberts Speaks To Sorority On Teaching

Mrs. Mary B. Roberts, assistant elementary principal at Avon Park, was the speaker at the Jan. 30 meeting of Gamma Alpha Chapter of Delta Kappa Gamma, an honorary society for women teachers, which was held in the Florida Power and Light Corp. building at Avon Park.

Speaking on the topic "Intangibles that fuse a culture", Mrs. Roberts gave first-hand insight into the problems of educators when teaching children from differing cultures. Her graduate study showed that close cooperation between home and school, and a sympathetic approach toward the problem were imperative. Communication proved to be the leading factor in helping parents and students to identify with a new culture.

Avon Park members served refreshments of coconut and pecan pie and coffee during the social break.

Chapter president, Mrs. Dorothy Clark, presided over the business session. Thirty-six members answered roll call, and three visitors, Mrs. Millie Pearson, Mrs. Margaret Jones, and Mrs. Teresa Swan, were welcomed by the group.

Members were urged to make plans to attend the state convention to be held in Jacksonville Apr. 13 - 15. Mrs. Clark announced that $200 scholarships, to pay expenses to a seminar to be held at Kent State University this summer, are available to Delta Kappa Gamma members.

The organization will be kept posted on legislative action which will concern teachers. Members were asked to become involved in some phase of the tutoring programs carried on in Highlands county and surrounding areas.

The luncheon meeting at Sebring, which was scheduled for Mar. 17, has been changed to Mar. 10.

Federal Land Bank Officials Attend Management Meeting

Charles L. Shackelford, president, and R. P. Dunty, jr., Edgar Davis, and Irven Locklar, directors of the Federal Land Bank Association of Wauchula, have just returned from Tampa where they attended a Management Institute for Directors and Executive Officers of Federal Land Bank Associations and Production Credit Associations.

"The Conference was conducted to keep Land Bank Association and Production Credit Association Officials abreast of the latest developments and techniques in modern management," Mr. Shackelford said.

The Conference was conducted by the Federal Land Bank, Federal Intermediate Credit Bank of Columbia, S.C. Officers of the Banks serving as instructors included R. A. Darr, president, J. C. Moore, senior vice president; Frank L. Barton, vice president and secretary; Rex B. Price, vice president; and James E. Wilson, vice president and treasurer.

"The Federal Land Bank of Columbia makes long-term agricultural loans through farmer-owned Federal Land Bank Associations serving every county in the two Carolinas, Georgia and Florida," Mr. Darr said. "The bank has over 44,000 loans outstanding to farmers, growers and ranchers in the amount of over $987 million through the 46 Land Bank Associations in the four-state district."

The Wauchula Association is the largest Land Bank Association in the United States, serving the long-term credit needs of more than 650 farmers with loans totaling $69,950,000. Counties served by the Wauchula Association are Charlotte, DeSoto, Glades, Hardee, Hendry, Highlands, Lee, Manatee and Sarasota.



Wm. C. Wright



Carolyn Sue Wright

New Managers Of Lake Byrd Conference Named

Lake Byrd Conference Center in Avon Park had a change in management Jan. 15. The new manager is William C. "Will" Wright, a former camping consultant from St. Petersburg. His wife, Carolyn Sue, is to act as hostess.

Francis A. Wood, with wife Dorothy as hostess, has managed Lake Byrd Conference Center in Avon Park for the past 12 years.

Will is a past president of Suncoast Sertoma and has joined Highlands Sertoma locally. He is also a new member of the Avon Park Chamber of Commerce for the Florida Conference of the United Church of Christ. Mr. Wright was a former Scout Master, a past president of the P.T.A., and a deacon of the Pass-A-Grille Beach Community Church.

As "Wagonmaster Will" he has led camper caravans to the far Northwest, Alaska and Canadian Arctic, he also wrote and had published articles and outdoor stories, he has written an R-V Buyers Guide that was recently published.

Mrs. Wright, or Sue as she prefers to be called, will aid in the operation of the Conference Center's business and act as official hostess, which her background as a former dining room manager will stand her in good stead. Sue is a past charter president of the Suncoast La Sertoma and has been active in P.T.A. work.

The Wrights have a son Robert, 18, in the U.S. Navy. Their daughter Cheri Lyn, 9½, is enrolled in the fourth grade at Avon Elementary, and reports that the Avon Park School system is far superior to the Pinellas County's.

Marriage Licenses

Larry James Hoppert, Cocoa - Deborah Ann Peters Hoppert, Avon Park.

Richard Pasco Cooper, Sebring - Jerry Madeline Cline, Lake Placid.

John Henry Blakely, Ft. Meade - Darlene Diane Wilson, Avon Park.

James Henry Bell, Lake Placid - Marilyn G. Carpenter, Avon Park.

Military Personel Mail To Vietnam Will Be Discontinued

Letter mail to Vietnam for delivery through military post offices will not be accepted at local post offices after Mar. 1.

The Department of Defense has requested local postal offices to discontinue acceptance of all other mailings as of Feb. 5. Only letter mail will move beyond San Francisco after Mar. 1. After that date, delivery of mail cannot be assured.

The Vietnam military post office APO numbers affected are as follows:

96201, 96203, 96205, 96215, 96222, 96227, 96240, 96258, 96260, 96266, 96291, 96297, 96307, 96308, 96309, 96318, 96337, 96347, 96348, 96349, 96375, 96381, 96384, 96388, 96392, 96399, 96485, 96491, 96496, 96530.

Letter mail to FPO 96626 may be accepted until further notice.

NOTICE!

TO PROPERTY OWNERS AND TAXPAYERS OF HIGHLANDS COUNTY, FLA.

J. W. "Billy" Martin your county assessor will be in several areas throughout the county during February to assist taxpayers in filing tax returns covering tangible personal property, and to assist the home owners in filing application for Homestead Exemption. Those filing for the first time should bring deed or purchase contract showing recorded ownership as of December 31, 1972. Mobile home owners bring title certificate.

Present Florida Law requires annual renewal of all applications for Tax Exemption, in any form, with your county assessor between January 1 and April 1. No tangible personal property tax return or application for exemption can be accepted after April 1.

Itinerary

District:	Day:	Date:	Time:	Place:
Venus	Tuesday	Feb. 6	2 to 5	Post Office
DeSoto City	Wednesday	Feb. 7	2 to 5	Rollison's Store
Lorida & Vicinity	Thursday	Feb. 8	2 to 5	Lorida Post Office
Lake Placid	Friday	Feb. 9	10 to 5	City Hall
Avon Park	Wednesday	Feb. 14	10 to 5	L. Estelle
Avon Park	Thursday	Feb. 15	10 to 5	Fann's Office
Avon Park	Friday	Feb. 16	10 to 5	Jacaranda Building
Sebring	Daily - Monday thru Friday		9 to 5	Court House

It will indeed be a pleasure to have you call and visit us while in your community and give us the opportunity of serving you in any way possible regarding your county tax problems.

J. W. "BILLY" MARTIN
Assessor, Highlands County

Valentine's Day
FEB. 14

Opening Night for Steve Douglas

Appearing Nightly
9 A.M. — 1 A.M.
Organ & Singing

Open 7 A.M. for Breakfast



Lion's Paw Lounge

6 Weeks Only

Tim Thompson's Last Week

Clayton's Motor Inn & Restaurant
4867 Hwy 27 South 385-0135

SAVE AT WINN DIXIE FOOD STORES

KWIK CHEK SERVICE AND QUALITY FOOD

Savings Youll Love!

Prices Good Feb 8th Thru Feb. 14th

LIMIT 2 YOUR CHOICE WITH $7.50 OR MORE ORDER EXCL. CIGTS. — ASTOR
COFFEE. . . . 2 1-Lb. Cans **88¢**

WHITE, BLUE, COLDWATER, NO PHOSPHATE ARROW
DETERGENT. 2 49-Oz. Pkgs. **88¢**

U.S. CHOICE W-D BRAND BOTTOM ROUND BONELESS
ROAST or STEAK Lb. **$1.29**

TROPHY
CASHEWS . . . . 1-Lb. Pkg. **99¢**

STORE HOURS—AVON PARK
Mon.-Thurs. 8:30-6:30
Fri. 8:30-9:00 Sat. 8:30-7:00
STORE-LAKE PLACID Mon.-Wed. 8:30-6:30
US 27 & TOWER ST. Thurs.-Fri. 8:30-9:00
Sat. 8:30-7:00

MARHOEFER BONELESS COOKED CANNED
PICNICS . . . . . 3-Lb. Can **$2.99**

WATCH FOR EXTRA SPECIALS LISTED IN OUR WINDOW MON—TUE—WED
SEBRING STORE ONLY

BLUE BAY, LIGHT MEAT
CHUNK **TUNA** 3 6½-OZ. CANS **88¢**
Limit 3 With $7.50 Or More Order Excl. Cigts.

WHITE, PINK or YELLOW
LILAC BATHROOM **TISSUE** 3 4-ROLL PKGS. **88¢**

CHEK **DRINKS** 10 12-OZ. CANS **88¢**
ALL POPULAR FLAVORS

LILAC 2-PLY PRINTED **TOWELS** 4 162-SHEET ROLLS **88¢**

U.S.D.A. GRADE "A" FROZEN
TURKEY Boneless! **ROAST**
3-4 LB. SIZE **79¢** LB.
DARK MEAT

FRESH
PORK BOSTON **BUTTS** LB. **79¢**

U.S.D.A. GRADE "A" FROZEN
TURKEY LEG **QUARTERS** LB. **33¢**
THIGHS OR DRUMSTICKS LB. 39¢

U.S. NO. 1 WHITE
POTATOES 10-LB. BAG **69¢**

ICEBURG **LETTUCE** LB. **19¢**

ALL POPULAR FLAVORS
SUPERBRAND **ICE CREAM** HALF GAL. **63¢**

SWEET SUE CHICKEN &
DUMPLINGS . . . . . 48-OZ. CAN **88¢**

THRIFTY MAID
SUGAR . . . . . . 5-LB. BAG **49¢**

DEEP SOUTH SALAD DRESSING OR
MAYONNAISE . . 2 32-OZ. JARS **88¢**

MIX OR MATCH 'EM THRIFTY MAID
Pork 'N Beans 6 16-Oz. Cans **88¢**
MIX OR MATCH 'EM THRIFTY MAID BLACKEYE PEAS OR GREAT NORTHERN
Beans . . . . . 6 15-Oz. Cans **88¢**
MIX OR MATCH 'EM THRIFTY MAID RED
Kidney Beans 6 15-Oz. Cans **88¢**
MIX OR MATCH 'EM THRIFTY MAID NAVY OR
Pinto Beans . . 6 15-Oz. Cans **88¢**

THRIFTY MAID
Luncheon Meat 2 12-Oz. Cans **88¢**
LYKES
Chili w/Beans 3 15-Oz. Cans **88¢**
LYKES VIENNA
Sausage . . . . 4 4-Oz. Cans **88¢**
SWEET SUE
Whole Chickens 52-Oz. Can **88¢**

More Meat Values

W-D BRAND GOVERNMENT INSPECTED FROZEN
LEG O' LAMB . . . . . . Lb. **89¢**
W-D BRAND FRESH
GROUND BEEF . . . . . . 1 To 10-Lb. Handi-Pak Pkgs. Lb. **79¢**
HEAT & SERVE 10-PIECES BANQUET
FRIED CHICKEN . . . . . . 2-Lb. Box **$1.69**
REGULAR OSCAR MAYER
WIENERS . . . . . . Lb. **99¢**
W-D BRAND REGULAR
SLICED BOLOGNA . . . . . . 1-Lb. Pkg. **89¢**
W-D BRAND
DINNER FRANKS . . . . . . 1-Lb. Pkg. **89¢**
W-D BRAND
VEAL PATTIES . . . . . . Lb. **$1.19**
BEEF & NOODLES, CHICKEN & DUMPLINGS, CHICKEN & NOODLES BEEF STEW & CHOP SUEY
BANQUET SUPPERS . . . . . . 2-Lb. Box **99¢**
PALMETTO FARMS
PIMIENTO CHEESE . . . . . . 1-Lb. Cup **79¢**
W-D BRAND SLICED AMERICAN
CHEESE FOOD . . . . . . 1-Lb. Pkg. **89¢**

Seafood Sale!

TASTE O' SEA OCEAN PERCH OR
Cod Fillets . . Lb. **69¢**
TASTE O' SEA H & G
Whiting . . . . Lb. **39¢**
HEAT & SERVE COOKED
Fish Sticks . . 2-Lb. Box **88¢**
PEELED & DEVEINED
Shrimp . . . . 1-Lb. Bag **$1.29**

88¢ Sale

THRIFTY MAID (MIX OR MATCH)
APPLESAUCE
TOMATOES Cream Style or Whole Kernel
GOLDEN CORN
CUT BEETS
SAUERKRAUT
MIXED VEGETABLES
MED. or LGE. PEAS
SLICED CARROTS
5 16-OZ. CANS **88¢**

MORTON Chicken, Turkey, Beef, Mac & Cheese, Tuna
POT PIES . . 6 8-OZ. PKGS. **$1**

HARVEST FRESH VINE RIPE
TOMATOES 3 LBS. **99¢**

FROZEN FOOD

RICH'S
Coffee Rich 2 Qts. **99¢**
ALL VARIETIES EXCEPT SLICED BEEF & MEAT LOAF — FREEZER QUEEN
Suppers . . . . 2-Lb. Box **99¢**
FRENCH FRIED
Potatoes . . . . 5-Lb. Bag **79¢**
APPLE, CHERRY, PEACH OR COCONUT CUSTARD MORTON
Fruit Pies . . 3 20-Oz. Pkgs. **$1**
ALL VARIETIES BORDEN'S
Sherbet . . . 2 Qts. **$1**

AUNT JEMIMA CINNAMON SWIRL
Toast . . . . . 2 10-Oz. Pkgs. **$1**
LIMIT 3 PLEASE — MORTON LARGE MACARONI &
Cheese . . . . 3 20-Oz. Pkgs. **$1**
RICH'S CHOCOLATE
Eclairs . . . . 2 8½-Oz. Pkgs. **$1**
MORTON
Bread Dough 2 Pkgs. **$1**
CORN, MIXED VEGETABLES & PEAS McKENZIE
Vegetables . . 2 24-Oz. Bags **$1**

HARVEST FRESH PRODUCE

HARVEST FRESH
POLE BEANS . . . . . . 3 Lbs. **99¢**
U.S. NO. 1
SWEET POTATOES . . . . . . Lb. **19¢**
FINE FOR MOM!
VALENTINE MUMS . . . . . Each **$1.99**
HARVEST FRESH
TEMPLE ORANGES . . . . . . 5-Lb. Bag **59¢**
CRISP FLORIDA
CELERY . . . . . . 2 For **49¢**
HARVEST FRESH
GRAPEFRUIT . . . . . . 5-Lb. Bag **59¢**

200 EXTRA TOP VALUE STAMPS WITH THIS COUPON AND PURCHASE OF FROZEN W-D BRAND Beef Steaketts . . pkg. 2 lb. $2.19 Coupon Expires Feb. 14 AT ANY WINN-DIXIE OR KWIK CHEK

100 EXTRA TOP VALUE STAMPS WITH THIS COUPON AND PURCHASE OF FROZEN W-D BRAND Beef Steaketts . . pkg. 1 lb. $1.19 Coupon Expires Feb. 14 AT ANY WINN-DIXIE OR KWIK CHEK

100 EXTRA TOP VALUE STAMPS WITH THIS COUPON AND PURCHASE OF ARROW SPRAY STARCH . . . 20 oz. cans $1.00 Coupon Expires Feb. 14 AT ANY WINN-DIXIE OR KWIK CHEK

100 EXTRA TOP VALUE STAMPS WITH THIS COUPON AND PURCHASE OF GLAD TRASH CAN CAN LINERS . . pkg. 10 ct. 79¢ Coupon Expires Feb. 14 AT ANY WINN-DIXIE OR KWIK CHEK

50 EXTRA TOP VALUE STAMPS WITH THIS COUPON AND PURCHASE OF GLAD POLY FOOD WRAP . . . . roll 200 ft. 59¢ Coupon Expires Feb. 14 AT ANY WINN-DIXIE OR KWIK CHEK

100 EXTRA TOP VALUE STAMPS WITH THIS COUPON AND PURCHASE OF JOHNSON'S REGULAR OR LEMON PLEDGE . . . . can 7 oz. 99¢ Coupon Expires Feb. 14 AT ANY WINN-DIXIE OR KWIK CHEK

50 EXTRA TOP VALUE STAMPS WITH THIS COUPON AND PURCHASE OF PUREX BLEACH . . ½ gal. 39¢ Coupon Expires Feb. 14 AT ANY WINN-DIXIE OR KWIK CHEK

50 EXTRA TOP VALUE STAMPS WITH THIS COUPON AND PURCHASE OF Plain or Self Rising Gold MEDAL FLOUR . . . . bag 5 lb. 69¢ Coupon Expires Feb. 14 AT ANY WINN-DIXIE OR KWIK CHEK

50 EXTRA TOP VALUE STAMPS WITH THIS COUPON AND PURCHASE OF MUELLER'S ELBO MACARONI . . . 2 pkgs. 8 oz. 37¢ Coupon Expires Feb. 14 AT ANY WINN-DIXIE OR KWIK CHEK

50 EXTRA TOP VALUE STAMPS WITH THIS COUPON AND PURCHASE OF CRACKIN' GOOD TWIN PAK POTATO CHIPS OR DIP CHIPS . . . . pkg. 9 oz. 59¢ Coupon Expires Feb. 14 AT ANY WINN-DIXIE OR KWIK CHEK

CAUTION—READ SLOWLY—THE MONEY YOU SAVE MAY BE YOUR OWN

CLASSIFIED ADVERTISING INFORMATION

All copy must be in by Monday 5 p.m. of the week ad is to run.

Rate is: 10 words or less, $1.35. Each word over 10 is charged at 9 cents per word.

In Sebring, Call 385-6155, in Avon Park, Call 453-4355

PERSONALS

YOU MAY have questions about the Bible. Write your problem to the Bible Teacher, Rt. 3, Box 328, Sebring, Fla. 33870. 3tc

REDUCE SAFE and fast with GoBese Tablets and E-Vap "water pills"! Gilbert Drug, Sebring. 8tp

SOUTHERN GARDENS (March 20 and 27) 8-day Greyhound bus tour to New Orleans, Mobile and Tallahassee. Visiting famous gardens and homes, plus Mississippi River Cruise and many extras. Reservations taken until Feb. 16. This tour escorted from Sebring by Ridge Travel personnel. Call or come in for detailed brochure. Ridge Travel Agency, Inc., 151 E. Center, 385-6141, Sebring. 3tc

DIVORCE KIT - only $20.80. Free literature: J. Lawrence Publications, 941-6997, Box 791, Pompano, Florida 33061 10tp

SUPER STUFF, sure nuf! That's Blue Lustre for cleaning carpets. Rent electric shampooer $1. McLean's of Sebring, 137 S. Commerce, Sebring. itc

CAPTAIN TRAVEL invites you to join Nita and Jim Ritchie for his "GOLD COAST CAPER", three days, two nights, tour from Avon Park and Sebring March 19. This bus and boat "Fun Tour" features the JUNGLE QUEEN Dinner Cruise; all-day sightseeing boat cruise of Miami Beach and Miami (including Miami Seaquarium); Ft. Lauderdale and Hollywood. Two nights at Castaways Motel, two dinners and one breakfast. Fully escorted, $80 per person, double occupancy. Reserve now! RITCHIE TOURS, 102 Southland Court, Phone 453-5560 or 453-6258, Avon Park. S

FOOT MASSAGE, Reflexology treatments. Mrs. Gottschalk, 385-7404, Sebring. ttc

NEED MONEY? Come to the Barnett Bank at Sebring. btfc

Card of Thanks

TO THE MANY friends of Edna Dixon we should like to thank you for your prayers, gifts, cards, flowers and thoughts during the recent illness and death of our loved one. May God bless each and every one of you.

Edith Dixon and Family.S

THE FAMILY OF Monroe Still wishes to thank all of our friends who so graciously offered their sympathy and kindness during the recent loss of our loved one, Monroe T. Still. The words of sympathy, flowers, visits, etc. were all deeply appreciated.

WE SHOULD LIKE to thank our friends, neighbors, the Rev. Alex Day, and members of the Church of God for their many acts of kindness shown to us during the loss of our loved one.

The family of A. C. Thomas

I WISH TO THANK my many friends and dear old Walker Memorial for the wonderful care they gave me while in there two weeks - and thank you Dr. Ost.

Lucy Sikes

FOR SALE

UTILITY BOX for short bed truck. Call after 6 p.m. at 4020, Lake Placid. ttc

PRICES REDUCED! Lovely hand-crocheted afghans, $12 and up; capes and ponchos, $15 and up; vests, $6; baby blankets, $10; caps, scarfs and bedsox, $2. 385-8654 after 6 p.m., Sebring. dh

CAMPER TOPPER, almost new, can be seen from 2:30 on evenings, 1130 Edgemore, Sebring. ttc

FOR SALE

Guaranteed recap passenger car tires. $9.95 with recapable tire. Truck recaps slightly higher.

Big Mac's Highlands 66 on US 27 S

FOR SALE

MIAMI SUN ladies three-wheel bike. Used very little. 385-6587, Sebring. 2tc

BICYCLES - WE specialize in adult three-wheelers. The used ones are $69.95. Rebuilt two-wheelers, one Schwinn 10-speed, used, $55. Hill's Bicycle Shop, 406 Lake Isis Ave., Avon Park, US 27 N. to Isis Shores Motel, then 5 blocks East. 3tc

GARAGE SALE - Junior Woman's Club - Saturday Feb. 10 - 10-4. Old things, new things! Lots of things! 212 Gardenview Rd., Sebring. itc

NEW COLEMAN, mobile home gas furnace - 56,000 Btu. Phone 385-4239, Sebring. 2tp

MAINTENANCE - FLAT wall paint - choice of many colors - $3.99 gal., less 20 percent on 2 gallons or more. Mary Carter's, 500 Lemon St., Sebring. itc

ROOF COATING - in 5 gal. pails, black, $4.89. Aluminum, $18.95. White, $19.95. Mary Carter's, 500 Lemon St., Sebring. itc

DYTON MOBILE home white roof coating, $8.95 gal., 2 gal., $15.90, 5 gal., $34.75. Mary Carter's, 500 Lemon St., Sebring. itc

CABINET TYPE Coke cooler, top doors, holds 22 cases of 6 packs - perfect condition - $125. Big Mac's Highlands 66, US 27 S, Sebring. ttc

ORANGES, GRAPEFRUIT, 629 Fernleaf, Sebring. dh

MY COMPLETE selection of Norcross valentines are on display. Shop early for choice selection. Mathews Camera & Gift Center, 213 North Ridgewood, Sebring. 4tc

10 SPEED BICYCLES



3 & 5 SPEEDS, ADULT 3 WHEELERS

STANDARD BOY'S & GIRL'S

Featuring Columbia, Ross Grand Master & others.

LEE RAGATZ VOLKSWAGEN INC.

Hwy. 27 South SEBRING 385-5118

FOR SALE

CITRUS FRUIT and limes. You pick in your container. Bushel or half bushel. WARD'S NURSERY, Bombing Range Road, Avon Park. S

COMPLETE CENTRAL fuel oil heater and fuel tank. Have exchanged for electric. E. Jones, 439 Rose Ave., Sebring. 2tp

BIKES-BIKES-BIKES - Highlands county bicycle headquarters. We buy, sell and rent bicycles. Lake Placid Firestone, Lake Placid. ttc

MASSEY FERGURSON back hoe loader, completely rebuilt. Contact Boyd's Septic Tank Service. Phone 385-0332, Sebring. ttc

ONE STAINLESS steel, counter top, gas range. One never used harvest gold camper stove, with four burners, oven and broiler. Also misc. items for sale. Can be seen at 4516 Howard St., Sebring. 2tc

PULVERIZED PEAT and muck. Beautify your lawns and flower gardens. Fla. Bay Gall Peat Co. Call 385-0870 or 385-4151, or 385-0716 for delivery, Sebring. ttc

KNAPP SHOES, John Randall, Jr., 385-5863, 2715 S. Lakeview, Sebring. ttc

CUSTOM DRAPERIES tailored to your needs, traverse rods, sold, installed and repaired. Loose cushions covered. Call Hofer's Custom Draperies on Hwy. 98, Lorida, 385-6570, Sebring. ttc

3 PIECE ANTIQUE cherry bedroom suite, excellent condition 1837. Ph. 453-5082, Avon Park. S

BALDWIN ORGAN, excellent condition, $750. 453-6895, Avon Park. S

PORTABLE 18" TV black and white. 453-3457, Avon Park. S

1972 SINGER SEWING machine, used 7 months. Buttonholes, sews on buttons, monograms, stretch stitch, zig zag stitches, etc. Take on 13 payments of $5.05 or $57.50 cash. Will take trade. Call 453-5196, Avon Park. S

TWO ELECTRIC heaters, 1350 watts. $10 each. 453-5859, Avon Park. S

UTILITY SHED - aluminum roof and siding, white - 3x5 walk-in. Like new. 20 percent off or best offer. 453-5079, Avon Park. S

15 CU. FT. FRIGIDAIRE refrigerator - white - good condition, $50. 453-3472, Avon Park. S

23" RECTANGULAR tube RCA color console, $200; couch $50; American Tourister luggage, 2 and 3 suiter, $30 each; coffee table $15; lamp $12; Shetland rug shampooer and buffer $12; Toastmaster broiler $10; Presto vertical broiler $8. Neither used. Coleman lantern, double mantle. New light fixture. 465-2880, Lake Placid. itp

GOLF CART, Harley Davidson, gas, excellent condition. 385-5092, Sebring. itp

FOR SALE

YARD SALE - Saturday - items including sailboat, antiques, motor boat, 1949 Mercury, 1954 Chrysler wagon, etc. 8 ft. house north of Lake Clay boat ramp, 465-2900, Lake Placid. itp

USED FURNITURE. Only McLean's of Sebring brings you these outstanding values in used furniture and bedding. One 5 pc. small brown formica dinette, $39.95; One twin bed complete vinyl headboard $39.95; Steel frame, covered innerspring. One twin innerspring mattress only $14.95; Three sets double foam box spring and mattress $19.95 each; Three sets twin foam box spring and mattress $19.95 each; One green tapestry O.S. chair-like new $29.95. Values change daily at McLean's of Sebring, 137 S. Commerce, Sebring. itc

STAINLESS DRUM 15 gal. $9.50; Galvanized heavy 17½ gal. containers $2.50; New double action Hyd. cylinders 5" diameter 68" long $75; Varidrive 7-speed conveyor motor $195; Used three-burner elect. apt. size stove $49.50; Large 110 volt portable kerosene commercial garage heater $79.50; Craftsman radial arm saw $125; Combination wrench set 14 pieces $15; 1¾x1-7-16 box socket wrench $2.75; Anvil 90 lbs. $27.50; Boat winches two-speed with brake 3500 lb. $29.95; 2000 lb. $24.95; Electric winch 3000 lb. 12 volt $129.95; Nylon rope; Boat anchors; Steel cable; Aeroplane tires. GREENS SURPLUS STORE. Ph. 453-3360, Avon Park. S

TWO - LIKE new - twin size beds. Reasonable. 385-4515, Sebring. ttc

BIKELAND: SEE us before you buy a bike. Also stop in to see our Gift and Card Shop, 505 U.S. 27 N., Avon Park. ttc

CAR AND TRAVEL trailer hitch, complete. 453-5106, Avon Park. itp

PRAIRIE SCHOONER house trailer, 8x35'. Call after 8 p.m. 385-8718, Sebring. ttc

HIGH CHAIR. King size fur bedspread. Twin bed frame and sewing machine. 385-0958, Sebring. itc

30" NORGE GAS range, practically new, $75. Phone 385-5729, Sebring. itp

APARTMENT SIZE gas range, avocado, like new, $70. Call after 5 p.m. 385-5695, Sebring. itc

PHILCO DELUXE 23" black and white TV, early maple living room furniture, captains chairs, two mahogany chests and single bed. Two small radios, TV trays and odds and ends. 385-8293 or 385-8537, Sebring. itc

TACHOMETER, LIKE new, solid state, full sweep 0 to 8000 for 4 cly neg. or pos. ground complete. $20. 385-0837, Sebring, or 453-6515, Avon Park. itc

FRUIT FOR SALE, grapefruit, oranges, Temples. 385-8817, 1517 Hiltakee, Sebring. ttc

Why pay rent...

enjoy carefree living and privacy...in a

holly park®

HOME OF YOUR OWN!



For no more than you may now be paying in rent (for which you get only rent receipts) you can own a beautiful HOLLY PARK HOME and enjoy privacy as well as carefree living. Stop in and see our display model... select from a choice of two and three bedroom, one or two bath arrangements, and four delightful decors. Stop paying rent! Start living and enjoying it! Visit us today at no obligation. You'll see why "Holly Park Homes Make Happy People."

LOW DOWN PAYMENT • LIBERAL FINANCING UP TO 12 YEARS TO PAY

We're also having an INVENTORY REDUCTION SALE! on all our quality homes, featuring: • Champion • Barrington • Ridgewood

Bill Briscoe Mobile Homes

DEAL WITH THE NAME YOU CAN TRUST

On the Mall, Avon Park PHONE 453-5122

Across from Pantry Pride Shopping Center

BUSINESS IS GREAT!

Paint 99c gal., Paint roller & pan 69c, Leaf Rake 77c, Tire Gauge 69c, Machettes 99c, Binoculars 9.74,

WHY PAY MORE?

60' masking tape 19c, 2" duct tape 99c, 100' elect. tape 19c, oil filters 96c, jackets 2.99,

THIS WEEK ONLY 8 TR. TAPES 1.99

Tape player 29.74, FM-AM radio 19.95, new 1730 W. electric light plant one only 245.00, new footlockers 12.95

ZEBCO REEL 1.99

Comb. Rod & Reel 4.99, tackle box 99c, bass worms 3c, knee boots 2.99, hip boots 4.95, rubber waders 6.95, vynil waders 1.99,

DON'T PAY MORE!

Tons of new Army Navy & factory surplus tools, vises, jacks, boots, electronics, chain, hardware, canvas, awnings, tents, hundreds of unadvertised bargains. We buy sell or trade anything. Come in Browse around, Rt. 27 N. Sebring. We Have Everything!

SURPLUS CITY

RT. 27 N. SEBRING

385-6130

Halfway between Sebring and Avon Park on Rt. 27

OPEN 10-8 DAILY

FOR SALE

WHY PAY MORE? 25c wash - 10c dry - at the new Lime Street Laundromat, across from the Tourist Club, Sebring. itp

GRAPEFRUIT AND oranges, pick your own. 385-7938, Sebring. 2tc

GRAPEFRUIT, ORANGES, KUMQUATS. 1506 State Road 17 North, Sebring. 4tp

ALL METAL utility trailer - 9 cubic yards, bed 5'x10', 5' high, single axle, with 4'x5' ramp tail gate. Priced at $250. See Mr. Wright, Ct. 83, AVON MOBILE HOME PARK, 1350 N. Lake Ave., 453-3415, Avon Park. S

ONE COLEMAN automatic gas wall furnace with thermostat, flue pipe and roof outlet. 453-6583, Avon Park. S

23" ZENITH color TV. Three upholstered chairs, dining room table and chairs, 2708 Woodruff Heights, Avon Park. S

REAL ESTATE

MUST SACRIFICE, transferred, three bedroom, two bath home. Spacious living, dining room, den, recreation room, new kitchen, double lot, quiet street, price negotiable. Call 385-5537 after 6 p.m., 18 Recreation Drive, Sebring. ttc

BY OWNER: all new two bedroom CB, air cond., wall-to-wall carpet, close in, on Melady Street, 385-8871, Sebring. ttc

7 ROOMS, ceramic tile bath, completely remodeled home, $8000. 453-4142, 107 E. Charles St., Avon Park. S

HOME LOANS

FAST SERVICE LOW MONTHLY PAYMENTS

FIRST FEDERAL SAVINGS

And Loan Association

Avon Park 453-4640

Sebring 385-0168

Lake Placid 465-6961

HAYS Realty

NOW OPEN 465-4222

★ Orange grove with development potential.

★ Resale Lots

★ Income Property

★ Lakefront lot $12,500

★ 4 Bedroom frame house in town $14,500

Faye & Nic Kotch, assoc. evenings 465-2552

REAL ESTATE

TWO BEDROOM, two bath, family room, screened porch, oversize utility room and carport. Exceptionally good closet space. Carpets to be selected by owner. Front and side sodded. Immediate occupancy. Only $23,200. Rice Construction Co., 385-7916, Sebring. dh

ONE BEDROOM CB home, furnished, lot 60x90, and adjoining lot 60x90, in Avon Park. Phone 385-6219, Sebring. ttc

LARGE INCOME property on Circle Terms to suit responsible buyer. Price $100,000. 385-8653, Sebring. ttc

FOUNTAINHEAD

By Owner

One bedroom, two bath, Deluxe Penthouse Apt.

For inspection call H. Schaidt, 385-7753 Sebring.

WALTER K. McGRATH

Realtor

CB, 3 BR, 3½ baths. Air & Heat. Carpet, drapes & major appliances. Sea wall & dock on Lake Jackson. $57,500

1 BR, 1 bath Cond. Furnished. $19,900

3 BR, 1½ bath, air & heat, carpet & drapes. DR, Fla room. $30,000

3 BR, 2 baths. Central air & heat. Carpet. 1.84 acres. $30,000

2 BR, 1 bath. Ceiling heat. Freshly painted, new roof. $18,000

2 BR, 1 bath, carpet & drapes, air & heat. $17,000

3 BR, 1 bath, air & heat. Fenced back yard. $23,000

APARTMENT. 1 BR, 1 bath up-1 BR, 1 bath down. Completely furnished. 2 lots, corner. $22,000

WE NEED LISTINGS CALL US.

ASSOCIATES

Roy A. Saffel

Turner Mayhew

Bob Stephens

Virginia Zilaitis

On-the-Circle

385-5176 Box 717

Sebring, Florida

REAL ESTATE

BY OWNER, modern spacious two bedroom, two bath home, on 100x100' lot. Plus additional lot of 100x100'. Excellent location, price under $30,000. Must be seen to be appreciated. For appointment phone 385-7335, Sebring. itc

NEED A LOVELY three bedroom, two bath home, like new, with all conveniences? In town. Call 385-4270, Sebring. itp

REAL ESTATE

FIX UP your home with money from the BARNETT BANK at Sebring. btfc

3 HOUSES FOR SALE SUNRAY HOMES

CONTACT:

B. H. BROWNING

240 PROMISE AVE.

FROSTPROOF

Tel: 635-4538

Dumont-Osborn, Inc.

Jessie R. Woods Reg. Broker

2 Brand new homes. 2 Br., 1 bath, $18,500. Immediate occupancy. One in Avon Park near Pantry Pride. The other in Sebring.

Ask: Ed Snyder, Assoc.

Business Phone 385-0183

Home Phone 453-3432

Available weekdays and weekends!

Longfield-Smith & Carlidge, Inc.

Large 2 bedroom, 2 bath with beautiful family room, separate utility storage room. Large lot on canal to Lake Istokpoga. Furnished-ready to move in. A steal at $34,500

Large 2 Bed, 2 bath with Fla. room, city water, lg. lot near South Gate Shopping Center $32,500

Lovely 3 Bed, 2 bath carpeted, fireplace, beautiful landscape on Lake Jackson $49,500

100 ft. lot on Lake Istokpoga. Beautiful oaks $12,000

Listings wanted -- homes, groves, ranches and acreage.

Associates: Edie Nahrstedt, Audry Swisher, Glenn Grace Moss

Associates: Ann Wally, O. J. (Steve) Stephens

CALL: 308 Circle 385-0331

Lakeview Plaza US 27 N. 385-6828

GOLF & LAKE REALTY

US Highway 27

PHONE 385-5124



Lovely 3 Bedroom, 2 bath, CB Home, two years old. Central Heat & Air, wall to wall carpeting, choice location, owner transfered. Must Sell. Reasonable Offers Considered.

REALTORS

GENE SCHECK & LUCKY CAMPBELL ASSOCIATES

G. SHERWOOD & RALPH MILLER

ACTA REALTY COMPANY

INTEGRITY IS OUR CREED

SPECIAL THIS WEEK

Builder's Model 3 BR, 2 Bath, 2 car garage - Central A & H. Appliances - Decorator Bath, Kitchen & chandeliers - Sprinkler system, Well & Pump. Fully Landscaped. Large Lot. Many extras. Under $27,000

FOR RENT

2 BR, 1 bath apts. furn. or unfurn. All appl. incl. Washer & Dryer. Central A & H. W-W Carpet. Yearly. Reasonable.

RESALE LOTS Lakefront & Canal Residential Commercial Multiple-Dwelling

!!! LISTINGS WANTED !!!

ACTA REALTY COMPANY

Lake Placid

465-3545

5 OFFICES TO SERVE YOU

OPEN DAILY 9 to 5, SUN 1 to 5

CHOICE BUYS THIS WEEK

Drive-in restaurant with approximately 6 acres on U.S. 27. 500 feet highway frontage. 3 bedroom CB home with central A-H, real estate and equipment all included.

Going business in heart of Lake Placid. Good income. Particulars at any of our offices.

Lakefront 2 bedroom on large lot. Owner has moved and wants to sell.

Laundromat in Sebring with all new equipment. $25,000 with good financing.

Attractive 2 bedroom mobile home on one acre lot. Lake access nearby. Just $10,000

2 beautiful wooded adjacent lots in Lake Blue Estates.

4 bedroom 3 bath CB home on golf course. Many extras. Owner says "SELL."

Lakefront and inside lots with lake privileges. Zoned for mobile homes and cottages. ..... Terms

18 acre grove with 100 feet lakefront lot. Pink and white grapefruit and Valencia oranges. Terms

660 feet U.S. 27 frontage. Will sell all or part.

Call Cavender REAL ESTATE

465-4451	LAKE PLACID MAIN OFC.
465-3617	PLACID SHOPPING CENTER
465-4021	HUNTER LAKE PLACID OFC.
385-4637	DeSOTO CITY HWY 98 OFC.
385-4800	DOWNTOWN SEBRING OFC.

Yessir, Want Ads will sell anything.....Well, almost anything

REAL ESTATE

FOUR BEDROOM lakefront home, furnished or unfurnished. Lake Letta. Direct from owner, 453-3855, Avon Park. tfc

3 HOUSES FOR SALE or lease furnished or unfurnished. Nice homes, reasonably priced. Contact B. H. Browning, 240 Thomas Ave., in Big Sun Ray. Ph. 635-4538. Frostproof. S

REAL ESTATE

2 BEDROOM BLOCK house, completely furnished, $18,500. 453-5977 - 155 N. Florida Ave., Avon Park. S

PLACID LAKES golf course home, on 16th fairway, one year old, marble baths, circle drive, large screened patio, all appliances, many extras. $48,500. 465-4449, Lake Placid. 2tc

REAL ESTATE

AVON PARK LAKES house for sale close to lake. Good buy. 453-5006, Avon Park. S

6 ROOM FRAME duplex unfurnished, $8,500 furnished 9,000 - 2 baths, citrus trees needs a little work, 1 block from city hall. Equity $4,000, rent one side will pay for itself and all utilities. See - 115 3rd Ave. S., Wauchula S

REAL ESTATE

TWO STORY Spanish style home, three bedrooms, on large lot in Woodlawn area. 385-7085, Sebring. N 4tc

FOR SALE $75,000. On Kissimmee River, beautiful 13 acres, 10 room house, new cabin, dock, barn. Terms. Contact D. A. Fitch, Fitch's Handcrafts, 385-5545, Sebring. tfc

LARGE COUNTRY home in Hardee County, central heat, carpeted, fenced yard, 4½ acres fenced pangola pasture and barn. 773-9180, Wauchula. 1tp

TWO BEDROOM house Sebring Hills, $18,500, three bedroom, two bath, $22,500; three bedroom, two bath, Sebring Villas, $22,500. All with carpet and air. By builder. 453-5515, Avon Park, or 385-5882, Sebring. tfc

REAL ESTATE

BEAUTIFUL Golf Course and Lakefront lots from $4000! City corner duplex lot $3500! City 2-bedroom, 2-bath $19,750! 2-story downtown $17,500! 3-bedroom, 2-bath $19,500! To buy or sell call Ed Tryon - 453-7232 and 453-4048. Francis X. Newman, Realtor, 928 W. Main, Avon Park. S

2 BEDROOM CB home family room, wall-to-wall carpet, central heat, located in Avon Park Lakes, 453-6895, Avon Park. S

CB COLORCRETE, two bedrooms, Florida room, 1½ baths, large wooded lot, fruit trees, on Lake Carrie, access to Lake June. Irrigation sprinkling, with dock, utility building, partially furnished, at Leisure Lakes area. $35,500. 465-3193, Lake Placid. 4tc

REAL ESTATE

QUICK, HOUSE, six rooms, furniture, 19 citrus trees, vacant lot, Owner, 385-0462, Sebring. 2tc

2 OR 3 BEDROOM mobile home, lot 50'x130' included, $7,500, Utilities. Near shopping center, DeSoto Rd. and DeSoto Drive. Phone 385-5067, Sebring, 947-1163, Miami. 2tc

LOVELY PROPERTY, 100x125', Fenced in, has fruit trees, with or without mobile home with 12x24 screened porch, all automatic appliances. Phone after 7 p.m. 385-5903, Sebring. 2tp

THREE BEDROOM homes on high and dry wooded lots, featuring two complete baths, screened porch, central heat and air, wall-to-wall carpeting, concrete drive and walk, pantry in kitchen, 5000 sq. ft. of sod plus boat dock and bathing privileges on Lake Jackson and a recreation hall. $19,900. Call Builder, Walter Bieros, 385-8098, Sebring. tfc

TWO BEDROOMS, 1½ baths, custom cabinets with GE range and oven, dishwasher, central air and heat, large closets, carpets and drapes, garage, on two lots in Sebring Hills, corner Crane and Dove. Phone evenings 385-4496, Lewis Cook, owner, Sebring. tfc

1¼ ACRE, FENCED with ¾ acre cross fenced for horse or cattle. Three bedroom mobile home, heat and air, patio 36x24, garage, port, lots of extras. 385-4634, Sebring. tfc

2 BEDROOM, 1 bath, CB house, stove, refrigerator, A-C, and fruit trees. $11,900. 1104 Lakeview Dr., Avon Park. S

SMALL CB lakefront home. Owner will finance, $19,500. Del Mar Realty, 704 Hwy. 27 N., 453-3156, Avon Park. tfc

REAL ESTATE

APPROXIMATELY 5 acres overlooking Dinner Lake with 400 ft. Hwy frontage. Access to lake, a real bargain; 5 acres on Hwy. 27 with modern three-bedroom, two-bath home, fenced, near Josephine Creek; two bedroom mobile home on two nice lots, just outside city limits, home and lots $11,500; cozy furnished two bedroom furnished home close in overlooking Lake Jackson $14,400. See us for good buys. Call 385-8942 for Sophy Mitchell, Associate, Rupert Smith Agency, Sebring. 1tc

4 BEDROOM OLDER frame home, $14,000. Del Mar Realty, 704 Hwy. 27 N., 453-3156, Avon Park. LTC

REAL ESTATE

2 HOUSES ON Rt. 27, $15,000. Del Mar Realty, 704 Hwy. 27 N., 453-3156, Avon Park. 1tc

---

QUICK SALE

Established Dry-good business-one of the best money makers in Highlands county. Excellent location.

Please contact: Mrs. McCullough

385-3158 or 453-6764

or 3000 Sparta Rd. Sebring

HOME LOANS

FAST SERVICE
LOW MONTHLY PAYMENTS
FIRST FEDERAL SAVINGS
And Loan Association

Avon Park	453-4640
Sebring	385-0168
Lake Placid	465-6961

FOR SALE

Lovely type executive homes, $36,000 and up, Lake front home, also a lot on Lake June. You will like the IRRIGATED Pasture and the rich Muck acreage.
Also lots $3500 and up
Call for appointment:

CLEM LATIMER REALTOR

465-4614 After Hours 465-3100

NEW HOMES UNDER CONSTRUCTION

SEE DUMONT-OSBORN, INC.
805 US HWY 27
SEBRING HILLS
JESSE R. WOODS
REG. BROKER
PHONE
813-385-0183

HARD TO FIND SMALL ACREAGE PARCELS

1½-2½-5 Acres with Roads
Power, Survey, Easy Terms
Bordering Hammock Park

JOSEPH SICKLER, BROKER
3108 SW Lakeview Dr.
US 27 Sebring
385-6119

WE HAVE OTHERS ASK US!

HOME LOANS

FAST SERVICE
LOW MONTHLY PAYMENTS
FIRST FEDERAL SAVINGS
And Loan Association

Avon Park	453-4640
Sebring	385-0168
Lake Placid	465-6961

HOME LOANS

FAST SERVICE
LOW MONTHLY PAYMENTS
FIRST FEDERAL SAVINGS
And Loan Association

Avon Park	453-4640
Sebring	385-0168
Lake Placid	465-6961

NEW 2 BEDROOM HOME
SEBRING VILLAS
Large corner lot. Many oak trees. Air condition and wall to wall carpeting, city water $18,500

By Builder
JERRY CARROLL
453-5515

FOR SALE

New 3 BR, 2 bath. We've got just the home for you in Sebring Hills, central air & heat, carpeted soon to be completed
Price $24,900

DuMONT- OSBORN, INC.
Jesse R. Woods
Reg. Broker
Phone 385-0183

UNITED FARM AGENCY

SMALL RANCHETTE
35 Acres, Fenced with Oaks and Pines, Small Stream and Pond, Partially Cleared.
HURRY, ONLY $31,500

United Farm AGENCY, INC., BROKER
5318 US 27 South
385-4849

Robert R. King, Jr.
Realtor

Lovely home, CB, fenced yard with trees, 2 bedrooms, 2 baths, living room. Den, Dining room, kitchen, Large Lot
Price $27,000

Large two-story lakefront home with 5 BR's, 2½ baths, recently remodeled, central H & AC, wall to wall carpet, furnished garage apartment and lakefront cottage. Lot 100 x 300. Price $47,500

CB 2 BR, 2 baths, Living room and Dining room, Large Kitchen, Recreation room. Outside City.
Price $26,500 Terms

3 BR, 1½ bath, frame, central A & H, in town. Lot 96 x 104. 2 yrs. old. Price $16,000. Terms

Nice building lot just off Lake Ave. 120 x 120
Price $3,300

ASSOCIATES
Irene Roy
Juanita Haddock
South US 27 next to Griffin's Restaurant
453-4854 Avon Park

WOULDYOUBELIEVE!

NEW!!!

Spacious 2 BR, 2 Bath, Family Room, W-W Carpeting, 2 Car Garage, Central A-H Home. Annual Lease.

Furnished	$280
or Unfurnished	$270

ALSO

Unfurnished Duplex Apartment. 2 BR, 2 Bath, W-W Carpeting, Central A-H. Annual Lease. $180

LOCATED IN THE BEAUTIFUL PLACID LAKES DEVELOPMENT JUST WEST OF THE CITY OF LAKE PLACID.

PLACID LAKES REALTY INC.

465-4116

FRANK L. ENGLISH III
REGISTERED REAL ESTATE BROKER
DON' DELAY!! CALL TODAY!!

Virginia E. Zinser

2 BR, 2 bath, Family room, a-c, many extras	$30,000
Executive Mansion 4 BR, 4 bath, central air, plus 2 BR Guest House, Double Garage	$75,000
Large Wooded Mobile Home Lots	$2195
2 BR, & Den, completely remodeled, close in	$23,300
3 BR, 1½ bath, CB Indian Section	$30,000
6 Unit Apt. building close in	$35,000
Choice Commercial Hwy. lots	$12,500
Close to Schools 3 BR, 1½ bath, CB	$22,500
Lakefront lot	$7,500
Commercial building in town	$16,900
3 BR, Family Room CB	$18,500
3 BR 2 bath, A-C, close to golfing	$25,000
New 2 BR, central air, Lake privileges	$18,500
2 BR Condominium Apartment	$27,500
On Lake Jackson, CB, 3 BR, 2 bath, carpeted, central air, Fla. Rm.	$49,500
Indian Section, 2 BR, 2 bath, Lge screen porch, central air, attached garage	$27,900

Near shopping, 3 BR, 2 bath

Joseph H. Stevenson, Associate
ONE-STOP INSURANCE SERVICE
229 N. Ridgewood, Ph. 385-7242

RETIREMENT VILLAGE OF COZY TOWN HOUSES
WHITTED ADDITION NO. 1
200 S. Palmetto Fort Meade
PHONE 285-8677 or 537-1212
MODEL NOW OPEN
Paved drives, utility rooms, concrete block construction, air conditioning and heat. Wall-to-wall carpet. Four blocks from downtown Fort Meade.
BRING YOUR FRIENDS!

Jim Graham, Realtor

Approx. 40 Acres - Rt. 66 Between Sebring & Zolfo Springs. All fenced, well-water hole - 10 acres pasture

Hal Porter, Assoc.
305-683-0125

204 U. S. 1
North Palm Beach 844-2100

Grayce McCoy Realtor



Plush king size condominium on Lake two blocks from shopping center. Enclosed garage, storage room.

Fabulous home on several lots over looking Lake Jackson. Numerous fruit trees. Close to town, Shown by appointment.

A good business, new building on four lane U.S. 27, for the business it does the price is right. $350,000

Choice Hwy. 27 frontage, close in. 575 a front footage.

10 Acres with attractive older, 4 BR home, grove and cottage. Beautiful old trees and shrubbery. $55,000

3 BR, 2 bath, CB. Enclosed double garage on 2 lots. $29,000

Big hunk of Hwy 27 and Lake frontage. $50,000

Fabulous Motel approx. 4 acres of land-plenty of room to expand, Prime location-priced right.

On Lakeview drive overlooking Lake Jackson close in. Spacious 2 BR. & 2 B. Home plus 2 apartments $35,000

3 BR home, near lake and shopping. Very good condition. $17,500

Fabulous Corner lot zoned commercial. $20,000

Lakefront lot on Lake Sebring $5995

Fabulous Lakeview home, loaded with shade trees $35,000

10 acre grove on paved rd. $17,500

MAIN OFFICE
On the Circle—385-7740
ASSOCIATE
George Forst
Karl Rottstatt
Vernon Lanier
Barbara O. Haege 385-7769
Wanda Harford 385-4122
Ed Metzger
Highway 27 Office 385-0981

Excellent Buys This Week

Spacious 4 Bedrooms, 1 bath home on 2 lots, beautiful home and beautifully landscaped, in a quiet location. $34,500

2 Story house, 5 bedrooms, 2 baths, CBS, double garage, sprinkler system. $32,500

3 Bedroom Lakefront home, large living room, den, dining room, almost new kitchen. $30,000

NEW CB 2 Bedroom, 1 bath house, close in, built in kitchen, carpeted. $17,000

3 Lots $3,500

1039 Acres with Hwy. frontage and lake frontage, unimproved land. $2,500 per acre

New homes with good terms, starting from $18,500 and up.

See a business man for your Real Estate needs.

Business properties, lots, acreage large & small.

Branch Office
Grayce McCoy Realtor
ASSOCIATE
ERNEST WIEDENHOFT
385-7750
103 Circle
Next to Fisher's Rest.

THE WEEK'S BEST

Excellent 2 BR 2 Bath CB home W-2 rental apts. Fine location $35,000

Waterfront 3 BR, 2 Bath home W-Fla. Rm. 94' of beach. Beautiful home. Unfurnished $49,500

2 Concrete block homes w-close in locations. 1-3 BR and 1-2 BR. $17,000 each.

Call:
Effie or Don Willard
385-7767

Associates of Grayce McCoy, Realtor. Branch Office location 209 N. Ridgewood, Sebring.

Dumont-Osborn, Inc.

Jessie R. Woods
Reg. Broker

Great business Opportunity

20 Acres zoned for mobile park, joined by 3 acres with large $40,000 home on it - all for $100,000. 29 percent down and terms.

Ask: Ed Snyder, Assoc.
Business phone 385-0183
Home Phone 453-3432

Available weekdays and weekends.

VERY SPECIAL !

One acre commercial property less than ½ mile from Circle. Terms

6 acres only 2½ miles from Disney World gate. 350 feet frontage on chain of 9 Lakes. $150,000

Modern 3 BR partially furnished. Near High school. $20,500

Fine 4 BR, 2 bath on beautiful large lot in Woodlawn area. $18,500

JAY ERDMAN, Realtor
CLARENCE DAWES, Associate
150 N. Commerce 385-8691
We have an attractive opening for a good salesman!

PLACID LAKES
Where Living is a Pleasure!!!



Looking for that new or larger home or possibly a vacation residence? Come visit us at Placid Lakes. WE OFFER A BETTER WAY OF LIFE For starters there is our championship Par 72 P.G.A. golf course, large Olympic size swimming pool for the sun seekers, lakeside recreation area with horseshoe pits, playground, picnic facilities and clubhouse with facilities for cooking, playing cards and table tennis. Also for the avid tennis player there are our regulation tennis courts (soon to be completed) with lighting for evening use. AT PLACID LAKES WE HAVEA PLACE FOR YOU.

A custom built home on the site of your choice to meet your every need from 2 bedroom, 1 bath, to 4 bedrooms, 3 baths, and at a price to fit your pocketbook, starting at $17,600. ALL HOMES ARE COMPLIMENTED WITH CENTRAL A-C & HEAT, W-W carpet, range, full front and side yard, sodding and seeding in rear, concrete driveways AT NO EXTRA COST TO YOU!!!

Also homes available for immediate occupancy. COME VISIT US AT PLACID LAKES through the center of Lake Placid just 3 miles west of US 27. Follow the golf ball.

PLACID LAKES
offered by
PLACID LAKES REALTY INC. 465-4116
Frank L. English III, Vice President
registered Real Estate Broker.

Yessir, Want Ads will sell anything.....Well, almost anything

REAL ESTATE

IN AVON PARK. A very attractive quality built DUPLEX. Electric heat and air. Dull tile baths. Large rooms. See it, you'll love it. 511 E. State St., 453-6563. Avon Park or 385-0041, Sebring. tfc

SMALL CEMENT block house, with water privileges, 500' from Lake June, 465-2407 or write: Rt. 1, Box 124 E, Lake Placid, Fla. tfc

BY OWNER - Three bedroom, two bath home, with family room. Located in Sebring shores near golf course. Attractive 5¼ percent mortgage. 385-0303, Sebring. tfc

TWO BEDROOM, two bath condominium, with garage furnished at Fountainhead, ground floor; two bedroom, one bath, furnished, Lakeview Towers, second floor; new homes of CBS from $17,000 up; nice duplex in Indian section, $18,500; four bedroom, one bath furnished $20,000, both in Indian section; two bedroom Spanish style on two lots Sebring Shores $11,000; houses $7,000 up in several areas. Call Sophy Mitchell,, Associate, Rupert Smith Agency, 385-8942, Sebring. tfc

THREE BEDROOMS, two baths, central air and heat. W-W carpet, screened porch, sprinkler system, landscaped. 465-2880, Lake Placid. tfc

RIDGE BAKERY Coffee Shop - sell or exchange - real estate, 123 Main St., Avon Park. S

2 BEDROOM HOME

1½ Bath located within walking distance to shopping center. . .This is a beautiful home with landscaped property. Must be seen to be appreciated. Priced to sell. . .Don't miss this one. If your looking for a 2 bedroom home this is your chance. $24,500

DUMONT-OSBORN REAL ESTATE

Jesse R. Woods, Reg. Broker
Ed Snyder, Bob Dumont, Lee Osborn
Associates
Phone 385-0183

REAL ESTATE

TWO, 3 & 4 BEDROOM, with finished garages, homes under construction on high, dry, wooded lots. Builder, Walter Bieros, Tel. 385-8098. Sebring. bnfc

NEW TWO bedroom, one bath, concrete block home, approximately 1200 square feet including carport, lot size 60x150' included in price of $17,000. Located at 730 Hibiscus Avenue. Lifetime marble window sills, insulation 4" fiberglass blown into attic. Formica cabinets, colorcrete finish exterior. Carpet floors. Enclosed patio room. Central heating and air conditioning. Termite protection thru soil treatment, 5-year warranty. Materials and workmanship guaranteed for 2 years by contractor. Call Youngcraft, 385-4409 or your Real Estate Broker, Sebring. tfc

3½ ACRES, BEAUTIFULLY landscaped, oak trees, citrus fruit trees, hundreds palm trees, two furnished mobile homes, rented. 15 years improvement. Ideal for mobile park or motel. West of Kissimmee River on State Road No. 70, across from fishing resort. Write Leo Brenner, Rt. 11-B-787E, Fort Myers, Fla. 33901 or phone 481-2088. tfc

ACREAGE

ONE (1) ACRE fronting county road, REA electric, phone, cable, rural mail route, cleared, ready for occupancy, zoned agriculture. Price $3500. 20 percent down, balance six (6) years - interest 7 percent. Owner, I. G. Rowe. Phone 385-7648, Sebring. 1tp

$11,000 - TEN ACRES, four miles from Avon Park, electricity, phone, stream through property. Zoned agriculture. Max Peabody, 381 Galleon Lane, Port St. Lucie, Florida 33450. 2tp

40 ACRES MUCK, virgin bay and gum, fronting creek, road to property, REA power, $2225 per acre, 20 percent down, balance 10 years - interest 7 percent. Phone 385-7648, Sebring. 1tp

SMALL ACREAGE for sale. Good location. Call 385-3255, Sebring. tfc

REAL ESTATE

LISTINGS WANTED

Recent Sales have inventory of choice homes and other properties at all time low. In lake Placid area-Come to where the Action is!

Call or Write today!!!

"ED" O'CONNOR, Realtor-Appraiser
Tower Realty, U.S. 27
Front of Shopping Center
465-3121

Whitaker Realty

Jean M. Whitaker and Doris E. Whitaker, Realtors

A COMPLETE REAL ESTATE SERVICE

Lake Front
Residential
Commercial
Acreage
Farm Tracts
Condominiums
Ranches
Groves

Lake Placid

- 4 DR-3B Home w-marble floors. Central H & A on Lake McCoy-sandy beach. Make Offer
- Priced to sell within walking distance to bank, stores and Post Office, 2 BR, 1½ B, Central Air
- On beautiful Lake Placid, 2 BR, 1 B, CBS home, Large Lot.
- Owner moved north-Must sell quick-2 BR, 1 B, with large screened porch. Make Offer
- 2 BR, CBS home w-large Fla. room, DBI over range, new refrigerator w-ice maker, on large lake.

Sebring

- 3BR, 2 B, all electric kitchen, fully carpeted, central H & A.
- 3 BR, 1 B, CBS, in city limits, carport w-utility.
- 2 BR (1 extra large) 2 B, w-Fla. room, completely paneled. Separate utility w-carport.
- Hwy. Frontage.
- Beautiful Lakefront Lots. Hundreds of attractive home sites. Large and small acreage tracts, income producing property. Mobile home lots.

2 LOCATIONS TO SERVE YOU

LAKE PLACID AT TOWER 465-2424
SEBRING BRANCH 385-3327
3000 S. E. LAKEVIEW DR.

ASSOCIATES:
Bunny Phelps, R. J. Dally, Esther O. Cooper, Mildred "Mim" Rigdon

FOR RENT SEBRING

WAREHOUSE SPACE, small and large. Location: Sebring Airport. Phone 385-4866, Sebring. tfc

RENT FURNITURE when company comes, folding beds, cribs, hi-chairs, strollers, by week, from McLean's of Sebring, 385-8644, Sebring. tfc

TWO BEDROOM unfurnished house. 385-7941, Sebring. tfc

STORE OR OFFICE space, downtown Sebring, $40 and up. 385-8653, Sebring. tfc

FOR RENT

Smart Apt. overlooking Lake Jackson, 2 blocks from Circle.
GRAYCE McCOY Realtor
4 Circle
385-7740

NICE THREE-bedroom, two-bath home, utilities furnished $200. 5 - 6 p.m., 385-7040, Sebring. 1tp

ONE BEDROOM lower floor apartment, nicely furnished, near Circle, $125 month. 385-5069, Sebring. tfc

FURNISHED COTTAGE. Air conditioning and heat. Adults. 385-7370, Sebring. tfc

FOR RENT

½ Block from Circle, charming 3 bedroom, 2 bath home.
GRAYCE McCOY Realtor
4 Circle
385-7740

BIKES FOR RENT, two wheel, three wheel, weekly or monthly. Lake Placid Firestone, Lake Placid.

TRAILER FOR rent, DeSoto Park. 385-4110, Sebring. tfc

FOR RENT

Right on Lake Jackson, modern 4 bedroom, 3 bath home. Central heat and air.
GRAYCE McCOY Realtor
4 Circle
385-7740

FOR RENT AVON PARK

ACCEPTING applications for new duplex apartments available for occupancy middle of March. Call after 6 p.m. - 453-3088, Avon Park. S

3 BEDROOM, 1 bath, large fenced in yard, A-C - near elementary school. Ph. Homestead 305-257-2369. tfc

APPLICATIONS FOR lease by year, season, or month, now being accepted for mobile home apartments in beautiful AVON MOBILE HOME PARK, 1350 North Lake Ave., 453-3415, Avon Park. S

1 BEDROOM with private bath $15 per week. Call after 5:30 p.m. 453-6490, Avon Park. dh

FOR RENT

THREE BEDROOM cottage, Lorida. First and last month in advance. Gribble, (305) 645-3835, Maitland, Fla. tfc

BRAND NEW farm home, 4 bedrooms, furnished, on 1 acre. Horses, cows and garden facilities. Plenty of fresh air, good fishing in the area. $235 per month. Call George or Judy Diaz, 773-4503, Wauchula. tfc

2 BEDROOM furnished house for season, adults, no pets. Ph. 676-7042 Lake Wales. S

LAKEFRONT, FOUR BEDROOM, three bath cottage. Carport. Dock. Lovely area. $150 weekly, $500 monthly. Contact Mrs. Raymond Mayfield, Phone 465-7481, Lake Placid. tfc

FOR RENT LAKE PLACID

FURNISHED OR unfurnished, new deluxe 2 bedroom, 1 bath, central heat and air, wall-to-wall carpet, in beautiful Sun 'n Lake Estates, with all recreational facilities available to tenants. Contact Model Home Center, or Phone 465-3833 between 9 a.m. and 6 p.m., Lake Placid. tfc

UNFURNISHED, Deluxe 2-bedroom duplex apt., just north of the Lake Placid Post Office. No pets. Lake Hills Development, Inc. Phone 465-4614, Lake Placid. tfc

PLUSH DUPLEX in country club community, two bedrooms, 2 baths, Florida room. Private parking, yearly rental. Call owner-agent, 465-4101, Lake Placid. 2tc

ONE BEDROOM trailer, lakefront, fishing dock. Adults only. $35 per week. 465-3252, Lake Placid. tfc

TWO-BEDROOM furnished cottage on water. Seasonal. Call 238-0354, Miami. 2tp

LOTS FOR SALE

FOR SALE by owner. Two lovely canal lots, two wooded lots. Near Lake Clay Reasonably priced. No commissions to pay. Call days, 465-2196 after 6, 465-3182, Lake Placid. tfc

MOBILE HOME lots with city water and lights $750 up; five lots with septic tanks, electricity, city water, small cottage for $8500; zoned residential or mobile home duplex lots with central water $2000 up. nice residential lots $1200 up. Call 385-8942 for Sophy Mitchell, Associate, Rupert Smith Agency, Sebring. tfc

FIVE LOTS in Flamingo Gardens, one lot in Sebring Gardens. 465-2407 or write Rt. 1, Box 124 E, Lake Placid, Fla. Nsp, tfc

LOT 75x150' OVERLOOKING Lake Jackson, on northwest Lakeview Drive. 385-0492, Sebring. Nretfc

CANAL LOTS (2) Little Lake Jackson, paved street, pine trees, city water, near golf course and shopping. Reasonable. 465-4897, Lake Placid. tfc

THREE LOTS, 50x150', Rainbow and Warfield St.; $1500 each. Two lots 50x150' Fernvale and Hawthorne Rd., $1800 each. Corner lot $2000. 385-0790, Sebring. 2tc

COUNTRY FARMS - lots for sale - 105'x305', high and dry, wooded, $2995 - $500 down, 10 year terms. Call after 5 p.m., 385-6022, Sebring. tfc

BUSINESS OPPORTUNITIES

RIDGE BAKERY Coffee Shop - sell or exchange - real estate, 123 Main St., Avon Park. S

REAL ESTATE INVESTMENTS
CHARLES R. COLLINS
ASSOCIATE
Representing
JOEL DAVIS, INC.
REALTOR Wauchula

FOR SALE OR RENT

FURNISHED THREE bedroom, two full baths, 12x64 mobile home, set up on large private lot between Sebring and Avon Park. Children and pets o.k. Call Cathy or Jack at 385-0716, between 4 and 6, Sebring. dh

TWO BEDROOM trailer, 12x43', central air, partially furnished. Mallard Mobile Home Park, Kelley Hwy 98, Lorida. 2tp

AUCTION

IT'S ANOTHER BIG
AUCTION
Sat. Nite, Feb. 10
7:30 P. M. Sharp

There will be Furniture, Bedding, Lamps, Tables, Dinettes, Elec. Drills, Power Saws, Tools, Radios, Televisions, Some Antiques pieces, Brass, Fine old Clock and much more for your bidding. Don't miss it at:

SCOTTY'S FURNITURE BARN
Halfway between Avon Park & Sebring on Hwy. 17

BIG SPECIALS AT:
M&M
ANTIQUES AND TRADING CENTER

Dealers in Antiques, Old Clocks, cut Glass, Sterling, Furniture and other fine items, in the Antique family. Also nice NEW & USED modern Furniture, Household items, Televisions, Radios, Sewing Machines & etc. The little Store with Bargains all over the house. REMEMBER, we pay the high cash dollar for most any salable and useable merchandise. One piece or a house full. Come to see us we want your business. Phone 543-6095

Phone 453-6095
Located at 96 E. Cornell st. in Avon Park, Fla.

Situations Wanted

ALL TYPES OF carpentry, masonry and concrete work done by man experienced in all phases of construction. No job too small. 465-2096 for free estimates after 5 p.m. or weekends, Lake Placid. tfc

BOYS AGED 14 want any kind of jobs. Call 385 3556, Sebring. 1tc

BOOKKEEPER, FULL charge, payroll, taxes, 385-5647, Sebring. tfc

HELP WANTED

RETIRED DRIVER with car to drive elderly person twice weekly. 385-0492, Sebring. tfc

CLEANING WOMAN wanted, full time, 40 hours a week. Must have own transportation. 385-6145, Sebring. tfc

WAITRESS WANTED, apply in person, Tower View Restaurant, Hwy 27 S, Lake Placid. tfc

SECRETARY WANTED: Shorthand essential, salary negotiable, many fringe benefits. An equal opportunity employer. Write Sebring News, Box G, Sebring. tfc

MAN FOR GENERAL labor. Apply in person, Building 19, Sebring Airport, Sebring. tfc

WANTED, WOMAN over 30 to live in and care for two boys ages 7 and 5. General housework included. Nice working conditions and pleasant atmosphere. Please send information to 2624 S.E. Lakeview Dr., Sebring. 2tc

APPLICATIONS now being taken for housekeeper - ability to do general house cleaning required. Applications must be made no later than Wednesday, February 14. Apply in person. Business Office SF-JC. equal opportunity employer. Avon Park. S

ARE YOU ON SOCIAL SECURITY and would like to make additional income? If you're a good, accurate typist, this part-time job should be just what you're looking for! The Sebring News has immediate openings for two typist-proofreaders to work Mondays, Tuesdays and half-day Wednesdays. Good pay, fringe benefits, including two-week paid vacation after one year's work. Group hospitalization insurance. Apply in person, 501 N. Pine, Sebring. tf

ALL AROUND office help, bookkeeper and dispatcher. One-man office. Send resume to: Sebring News, Box H, Sebring. tfc

MATURE MAN, steady job, $2 per hour, Lorida area, 385-5503, Lorida. tfc

SECRETARIAL POSITION, State agency. Must pass typing test and 60 words per minute shorthand test. Send your reply to Sebring News, Box B, Sebring. tfc

SECRETARY WITH typing and bookkeeping experience. Good salary - good hours. Will train. 385-6553 for appointment, Sebring. 2tc

TEXAS REFINERY CORP. offers high income opportunity to mature man in Sebring area. Fringe benefits plus regular cash and vacation, regardless of experience. Airmail A. T. Pate, Pres., Texas Refinery Corp., Box 711, Fort Worth, Texas 76101. itp

NEW PERMA press dryers and washers, 25 cent wash - 10 cent dry - at the new Lime st. Laundromat - directly across from the Tourist Club, Sebring. itp

SALES LADY wanted. Write: Box 717, Sebring, Fla. tfc

FULL-TIME position available for man or woman shoe salesman in Highlands County's largest shoe store. Pleasant working conditions, opportunities for advancement, paid vacation and illness benefits. Good starting salary with generous salary increases when performance warrants. Call for appointment 385-8342, Sebring. tfc

Experienced waitress, 21 years or over. Apply, Elks Club, Sebring. tfc

CARPENTERS, CARPENTER helpers, plumber. Many company benefits, paid vacation, holidays and group insurance. Apply in person to: NBC Homes, 101 Commerce, Lake Placid. 2tc

ROUTE MAN to deliver Lakeland Ledger in Sebring area. Call 676-3770, Lake Wales. tfc

EARN $300 a month part-time, no door-to-door selling. For information write P.O. Box 1664, Pompano Beach, Fla. 33062. 4tp

WAITRESS, EXPERIENCED only. Horne's Restaurant, U.S. 27 S., Sebring. tfc

DRAG LINE operator. Call 983-9278 or 983-7546, Clewiston. tfc

WAITRESS WANTED, morning or evening shift. Inquire after 10 a.m. Howard Johnson's Restaurant, US 27S South, Sebring. 2tc

HELP WANTED

ACTIVE, RETIRED couple, to assume duties of assistant manager of Mobile Home Park. Furnished apartment with paid utilities and small salary. Interview appointment, send qualifications to: Salem, P.O. Box 356, Avon Park, Fla. 33825. S

OPENING FOR aides at Hillcrest Nursing Home. Apply to Mrs. Trim, 453-6674, Avon Park. S

IMMEDIATE OPENING for secretarial position in state agency. Shorthand, accurate typing, one year's secretarial or clerical experience required. $4,802.40 yearly. Please contact Bureau of Alcoholic Rehabilitation Center, P.O. Box 1147, Avon Park. Ph. 453-3151. An equal opportunity employer. S

WAITRESS - call in person - RIDGE BAKERY, 123 W. Main St., Avon Park. S

CUSTODIAN WANTED at County Agri-Civic Center. Salary open. Contact Roy Taylor, Room 107, County Courthouse, Sebring, Florida. S

URGENTLY NEEDED. See Hershel Mossey, Service Dept., Bill Owen's Ford, or call 453-3117, Avon Park. S

MEN AND WOMEN, 18 years old and older. Apply in person Revell Crate Co., Avon Park. S

SECRETARY WANTED. Shorthand necessary. Salary commensurate with ability. Full company benefits. Contact Personnel office, Ben Hill Griffin, Inc., Frostproof, Fla., or Ph. 635-2251. This is an equal opportunity employer. S

TRUCK DRIVERS NEEDED: Large companies need certified semi-drivers. Earn $12,000 to $15,000 per year. Rig or experience not necessary - we train. For application call 317-635-8118 or write to ATLAS SYSTEMS, P.O. Box 22032, Indianapolis, Indiana 46222. S

CASHIER, experienced in grocery work, 30 years or older. 453-3389, Avon Park. S

MEN OR WOMEN interested in full-time employment. Contact Critchfield Marine, Hwy. 64 W., near Municipal Air Port, Avon Park. S

WAITRESS WANTED, over 21, Rowls Inn, 3955 Rt. 27 S., Sebring. tfc

WAITRESSES, MATURE adults. Apply in person, Fishers Restaurant. 385-8348, Sebring. tfc

RACK JOBBER needs mature man to travel 150 mile radius to serve retail outlets, 5 days per week. Good opportunity. Call evenings or weekends 385-5649, Sebring. 2tc

EXPERIENCED TRUCK driver for tractor and trailer. Call 385-5990, Sebring. tfc

MAINTENANCE MAN, dish washer and bus boys. 465-3133, Lake Placid. tfc

HELP WANTED

REGISTERED
REAL ESTATE SALESMEN
Phone 813-465-3545
Lake Placid
ACTA REALTY COMPANY

WANT SECURITY?

Steady income? Growing company needs full time, year around area product salesmen for established route. Company benefits, profit sharing, paid vacations, life and hospitalization insurance, sick leave. Apply
HOOD'S DAIRY
Wauchula Road
Avon Park
453-3104

HELP WANTED

Part Time and Full Time Personnel needed. Package Clerks, Bartenders, Kitchen Help. Some management positions open.

Call: 453-4882
Avon Park
for interview after 4 p.m.

PLUMBERS WANTED

TO WORK
TOP PAY
PHONE
773-9450
WAUCHULA

HELP WANTED

WAREHOUSE MAN, Avon Park area, fringe benefits, paid vacation, salary. Interview by appointment only. United Cabinet Corp. Call 385-5290, Sebring. 2tc

FOR PART-time help to work in coffee shop, including Saturday and Sunday. Please phone for interview. 465-3523, Lake Placid. 2tc

BEAUTICIAN NEEDED. Isabel's Beauty Salon, N. Main St., 465-3244, Lake Placid. tfc

TRUCK DRIVER needed to haul fruit from Feb. 1 thru July 1. Smoak Groves, Inc., 465-2561, Lake Placid. tfc

CASHIER, HOSTESS, switchboard PBX operator. Contact Mrs. Shaffer. Phone 465-3133, Lake Placid. tfc

PART-TIME TYPIST-PROOFREADER needed at Sebring News. Apply in person, 501 N. Pine St., Sebring. tf

CLERK-TYPIST. Monday thru Friday, 8:30 a.m. to 5:30 p.m. Must be able to type, no shorthand required. Light office machines. Bookkeeping helpful, but not required. Salary open. Write Box Z, Sebring News, for appointment, Sebring. tfc

DISHWASHER. GAS BOY willing to work. Apply in persons, Horne's Restaurant, U.S. 27 South, Sebring. tfc

URGENTLY NEEDED

Experienced Secretary for permanent position in Avon Park. Must be accurate typist and know use of business machines. Age 21 to 35, with own transportation.

CALL: 453-3426

HELP WANTED

IMMEDIATE NEED FOR MATURE MAN Perferbly 35 to 50 yrs. old, and excellent health for serviceman in Sebring area. Must have mechanical background, pump knowledge helpful. Good Starting Salary for Right Man.

Contact Emerson or P. LaGrow at, LaGrow Irrigation Corp. until 5 p.m. - 813-465-4114

HELP WANTED

Mature woman wanted as companion to elderly lady. Light housekeeping. Perfer live in, will consider daily basis. Salary, room and board. Call: 465-3466 or write P. O. Box 177 Lake Placid

HELP WANTED

Progressive Real Estate firm with established sales flow and liberal company policies seeking active sales personel for Sebring offices.

Call Cavender Real Estate
Lake Placid 465-2132
or direct dial 385-7111

HELP WANTED

Dozer, Grader, Tractor, Truck Operators
Heavy Equipment Mechanic
Steady Work, 52 Weeks Yearly, Good Pay,
No Travel. Lake Placid Area
JOIN A HAPPY GROUP
Call Buddy Simpson 465-2253

HELP WANTED

Some experience in Carpentry and Aluminum erection. Call 453-3321 or 453-6735 for an appointment.

Perm-Alum. Products
Highway 27, So.
Avon Park

MANAGEMENT CAREERS IN RETAILING

Major Advantages Include:

- Attractive starting salary.
- Pride in being associated with a nationally respected retailing chain.
- Profit sharing bonus.
- Liberal retirement plan.
- Hospitalization and major medical plan.
- Paid vacation, holiday and sickness benefits.
- Promotion from within policy.

Neisner's, a rapidly growing national retail chain offers a formal management training program leading to store manager and positions of eventual greater responsibility.

Company operates 191 stores in 17 states and the District of Columbia. Major concentrations are in the northeast, midwest and Florida. College training desirable, but not necessary. Candidates must have the drive and flexibility to succeed in the dynamic chain store industry. Willingness to relocate is essential.

CALL
453-4751
Mr. DeWitt

NEISNER'S
1091 W. Main Street
Avon Park

Yessir, Want Ads will sell anything.....Well, almost anything

SERVICES

DRAINAGE PROBLEM? Steel culvert in stock. Call Triangle Iron Works, 385-0540, Sebring. tfc

PLASTERING, PAINTING, carpentry, panelling, alterations. New or repair, small or large. Licensed, reasonable. 385-4094, Sebring. sftfc

WATCH AND CLOCK repairing. E.E. Stackpole, 430 Mat-lo Ave., Sebring. sftfc

SHARPENING SHOP, sharpen saws, all kinds, mower blades, grass shears. Charles Bonebrake, 417 Poinsettia Ave., Sebring. bftfc

WATER YOUR lawn with custom designed irrigation system. Fast, reliable service, free estimates. Rainmaker Irrigation, 385-6202, Sebring. tfc

ALL TYPES OF carpentry, masonry and concrete work done by man experienced in all phases of construction. No job too small. 465-2096 for free estimates after 5 p.m., or weekends, Lake Placid. tfc

JACK CASON painting contractor, interior and exterior. Reasonable. 385-6292, Sebring. 12tp

COMPLETE CONCRETE SERVICE
SLABS
DRIVEWAYS PATIOS
All Types of Placing
FREE EST.
385-5996 385-8069

SERVICES

AVON PARK BOOK Exchange, 17,000 books, winter hours 9-5, closed on Sunday, 22 East Main St., Avon Park. S

M. D. STOREY Painting Contractor. Residential, commercial and repaint, pressure cleaning, free estimates. 453-5892, Avon Park. S

WILL TAKE CARE of elderly people in my home. Good food. Made part of family. Call at any time 453-7283, Avon Park. S

COMPLETE JANITORIAL services, residential and commercial. Pressure cleaning and mildew removal. Any floor refinishing. Windows and screens cleaned. No job too small or large. Highlands Janitorial Services, 385-4687, Sebring. tfc

WINDOW CLEANING SERVICE Commercial, residential. Reasonable. 385-6533. Hunter's Window Cleaning Service, Sebring. tfc

CARPENTRY WORK, general home repair, door hanging, paneling. All work guaranteed. George W. Folsom, 385-8680, evenings, Sebring. tfc

HEATING AND AIR conditioning. Residential, mobile homes. Electric heat. Installation and service. Sanders and Son, 385-5077, Sebring. tfc

WILL PICK up junk cars fee, if complete. Call after 8 p.m. 385-8718, Sebring. MNsp tfc

DRESS MAKING of all kinds. No alterations. 385-0958, Sebring. tfc

SERVICES

LAWERENCE YOUNG. Concrete walks, drives, patios, house slabs. Estimate free. 465-2989, Lake Placid. tfc

SHINGLE ROOFING, free estimates, quality work. Reasonable rates. Phone 385-6072, Sebring. tfc

PAINTER, PAPER hanger, vinyl experience. 25 years experience. Call Guy, 385-5861, Sebring. tfc

CARPET & UPHOLSTERY cleaning by hand. Duraclean Craftsmen, 385-4687, Sebring. tfc

WILL BABYSIT for working mother. Monday Saturday. Call 385-4145, Sebring.

SEWING MACHINE service 20 years experience. All work 100 percent guaranteed. We have the parts in stock, 1 day service. 453-5196, Avon Park. S

PAINTING - outside work preferred. Dependable, honest man. Call Ira - 453-5079, Avon Park. S

ALL TYPES CARPENTRY, paneling, hanging doors. Finish small concrete slabs and sidewalks. Free estimates. 385-5644, Sebring. tfc

BOBORR - painting contractor - commercial and residential. 385-5718, Sebring. tfc

BAKER'S MOBILE home maintenance. Roof coating, repairs, washing, waxing, etc. Complete home maintenance. Call 385-4806, Sebring. tfc

MASONRY AND plastering. Call Bob Godek for fast service, 453-4094, Avon Park. 4tc

SOLIS' NURSERY, 735 S. Commerce. Now open, under new management. Nursery plants of all kinds, palms and trees. Sodding and landscaping. Sebring. tfc

PHOTOSTAT COPIES made at 10c per copy. 3535 Indiana Ave., 385-0896, Sebring. 4tc

PIANO TUNING Service. Call Paul 385-5453, Sebring. tfc

BLACK TOP paving, Nelson Company, 385-8653, Sebring. tfc

A-1 CARPET AND upholstery cleaners. Free estimates. 306 Rail, 385-5867, Sebring. tfc

AUTOS FOR SALE

$500 AND TAKE UP payment on 1971 Mercury Marquis. Call after 5:30 p.m. 453-6490, Avon Park. dh

1972 MERCURY MONTEGO GT 351, V-8 automatic, air conditioned, like new, $3495. 385-0356 or 385-6386, Sebring. tfc

1968 OLDSMOBILE, excellent condition, one owner. Power steering, air conditioning. 385-0896, 3535 Indiana Ave., Sebring. tfc

1966 FORD GALAXY 500, good shape. 385-6051 or 385-5939, Sebring. tfc

1971 FORD PINTO. Owner being transferred, must sell, excellent condition. Phone after 6 p.m., 385-6690, Sebring. tfc

1964 CADILLAC FLEETWOOD, exceptionally clean, $875. 385-4426, Sebring. 2tp

1971 FORD LTD 2-door hardtop, factory air conditioning, automatic transmission, power steering and power brakes, AM-FM stereo radio. 21,000 miles. 385-7448, 9 a.m. to 6 p.m.; 385-0809, evenings, Sebring. tfc

BUY THAT car with money from the BARNETT BANK at Sebring. bftfc

'68 IMPALA, 4-door hardtop. Factory air. 385-4326 after 6 p.m., Sebring. tfc

AUTOS FOR SALE

1970 PLYMOUTH ROADRUNNER, 383, power steering, air conditioning, radio. Excellent condition, perfect second car. Call 385-5859 or 385-6168, Sebring. 3tc

1968 PLYMOUTH FURY III. Extra nice, full power, A-C, sacrifice. 453-5934, Avon Park. S

AUTOS FOR SALE

1972 BUICK ESTATE wagon, air conditioned, AM-FM radio stereo and tape, full power, six way seats, automatic door locks, etc. A real clean automobile. Call 385-5859 or 385-6168, Sebring. 3tc

1967 SIMCA 1000 four-door, clean, $350. 453-5967, Avon Park. tfc

AUTOS FOR SALE

1972 LTD FORD COUNTRY SQUIRE wagon, full power, like new, 13,000 miles, approximately. Call Mr. Roman, 385-0151 or evenings, 385-8610, Sebring. 2tc

4 WHEEL DRIVE 67 Datson wagon $995 cash or trade for camper. Call after 5 - 453-4289, Avon Park. S

AUTOS FOR SALE

1969 BUICK wildcat stk. No. 3 B 4A. Automatic transmission, factory air, $1450. Ross Backus Pontiac-Buick-Cadillac, Inc. 385-0159, Sebring. tfc

1970 MERCURY MARQUIS four door, hard top, full power. Bank loan $2,000 - will sell for same. Day 385-4411, night 385-7838, Sebring. tfc

ECONOMY SPECIAL

1972 Toyota Celica 2 door, sportscar, white with black interior. Very reasonably priced.

385-0277

TIMPERIO MOTORS

1972 CHEVROLET IMPALA 2 DR. Hardtop, radio, heater, a-c, P. S., P. B., V8 automatic $3095

1971 M.G.B. radio, heater, 4 speed, W.S.W. Tires, 29,000 actual mileage. $2195

1972 VEGA 4 speed a-c, 13,000 miles, new tires. $2195

1968 FORD 4 dr., Sedan, radio, heater, a-c, automatic 8 cylinder. $745

3513 Highway 27 S
385-6353 Sebring

WE'VE MANAGED TO HOLD DOWN PRICES

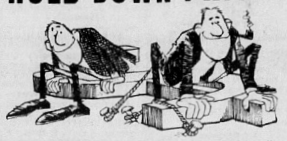

It's not easy these days, but we're determined to sell a lot of cars and we've found the best way is to save you money. Stop in and see what we mean.

THESE CARS WILL BE SOLD WITH NO FINANCE CHARGE. * PAYMENTS LOW AS $10 PER WEEK.

64 Dodge ½ ton pick-up $388
66 Pontiac Tempest $269
62 Pontiac Wagon $99
65 Chevelle 4 dr. $399
71 HONDA 350 $370
71 YAMAHA MOTORBIKE $475
66 Rambler Wagon $497
65 Chrysler Wagon $491
65 Ford Wagon $479
65 Rambler 4 dr. $277
* with approved credit.

JIM BLACKMAN FORD
USED CAR SUPERMARKET
next to A & W Drive In
385-6171 Sebring

Income Tax
Experienced, Guaranteed Service
Open 7 Days - 8 am to 9 pm
No Appointment Necessary
DALE & BERTHA COLE
1538 Sunkist Ave.
Sebring, Fla.

Polk Auto Parts
Complete line Auto Parts and Supplies
NAPA
N.A.P.A. Jobber
Automotive Machine Shop Service
453-8191 AVON PARK

We Buy Late Model Used Cars & Trucks
Ross Backus Pontiac, Buick, Cadillac Inc.
Sebring 385-0159

ROSS BACKUS
BUICK Cadillac GMC TRUCKS
SALESMAN OF THE WEEK



Charles 'Charlie' Conolly
ROSS BACKUS
Pontiac - Buick - Cadillac
Opel - GMC Trucks
Sebring Phone 385-0159

1970 MALIBU - air - power - chrome whls. Excellent condition, $2,000. Call after 4:30 - 453-6930, Avon Park. S

1968 FORD LTD 4-dr - all power equipped. Call after 6 p.m. - 453-3088, Avon Park. S

Lee Ragatz Volkswagen Inc.

70 OPEL KADET Station Wagon Beatle, good condition. $1490

72 CHEVY MALIBU 2 dr. hardtop, all the goodies, including air-cond. 9400 miles $3490

68 CHEVY BISCAYNE Wagon Automatic, air, cond. nice car, only $990

72 VOLK SQUAREBACK Wagon, Fac. demo, only 1100 miles two year warranty.

70 FIAT Spider Coupe extra sharp $1590

71 VW SUPER BEATLE, beige, 4 speed $1790

LEE RAGATZ VOLKSWAGEN INC.
U. S. 27 So.
Sebring 385-5118

BROOKS UPHOLSTERY
204 S. Ridgewood Dr.
CALL Call 385-4404
For furniture, bar tops, boat seats & tops, upholstery.

NOTICES

OAK WOOD free, you cut. L. K. Butler Sr., 1032 N. Ridgewood. Tel. 385-8985, Sebring. 1tp

AFTER THIS date I will not be responsible for any debts incurred by anyone other than myself.
Carl Prescott, 3tp

NOW OPEN
HOLIDAY RANCH CAMPGROUND
Located on beautiful Lake Adelaide. Pull-Thru or side by side parking. Full hook-up. 5 Mi. north of Avon Park on Hwy 27, left on Highlands-Polk County Line Road, 300 Ft. or
Call 453-5841
SPECIAL OPENING RATES

ATTENTION GOLFERS
Make better use of your retired hole in 1 club. Have them repaired regripped, reshafted & refinished by an expert.
Call:
Paul M. Doeren
385-4928

MOBILE HOME LOTS

PINE-AIRE mobile home and trailer park, rental lots. Sewer, water, cable TV. East Shore Lake Huntley, two miles east of Lake Placid, Rt. 3, Box 20, 465-4146, Lake Placid. tfc

LOT - SEPTIC tank, well and pump - new electric service. Lake Letta Mobile Home Court, across from Sevon Drive-In. H. Wilson, Avon Park. itp

WANTED TO BUY

LARGE DOG-house for German shepherd. 385-6891, Sebring. tfc

350' FRONTAGE ON Hwy 27, R-3. Option to buy. 385-5581, Sebring. itc

M-1 ARMY ISSUE carbine, good condition. 385-7941, Sebring. 2tc

CYCLES FOR SALE

1972 YAMAHA 100 LS2, excellent condition, low mileage, $375. Ask for Larry, 385-0161, after 5:30 p.m., 385-5906, Sebring. itp

WANTED

WANTED AT ONCE. One bedroom house, can be out of city. Write Sebring News, Box F, Sebring. itp

BLACK TOP Driveways, patios, parking areas to be paved. A. Chapman, 385-8653, Sebring. tfc

WANTED...Any paper money issued by the First National Bank of Avon Park. Collector will pay highest price.
WARREN S. HENDERSON
P. O. Box 1358
Venice, Fla. 33595

D&J American Motors Dealer
Also **Jeep**

1966 Classic S. W.	with air & new paint	$645
1970 Maverick	Real sharp-new tires	$1195
1969 Jeep Wagoneer	New paint-orig. 6350, now	$2495
1968 Bonneville	4 dr. Has Everything	$1595
1969 Dodge Sportsvan	a real buy	$1795
1968 Plymouth Fury III	4 Ht.-Sharp	$1195
1969 VW Bug	Peppy clean car	$1195
1968 Rebel	4 dr., a Red beauty w-Air, ps	$995
1972 Gremlin	like new-Air and AT-Radio	$2395
1967 Pontiac LeMans	Real clean-needs mech.	$395
1972 Javelin	Loaded-save for a little use	$3195
1967 Chev	a nice car with air-AT, only	$695
1971 Audi	Come buy this one	Make Offer
1971 Buick Estate Wagon	You'll love it-Reduced	$4095

D&J Auto Sales & Service
709 Hawthorne Rd. — Sebring
PHONE 385-5109
Sales Dept. Open Daily 9-6 — Saturdays 9-4
Service Department Closed Saturdays
North on Ridgewood to Thriftway Market
Turn Left Approx. 7 Blocks

★ ★ GOLF ★ ★
No Waiting At:
Little Cypress Golf & Country Club
Greens Fee $3
Carts available
Course is in Great Shape!
Professional, Tommy Rowe
New Owner
Route 64 735-2531 Zolfo Springs, Fla.
20 Miles West of Avon Park

Dr. Michael D. Wesson
Optometrist
WISHES TO ANNOUNCE
THE OPENING OF HIS OFFICE
FOR THE PRACTICE OF
GENERAL VISION CARE
BY APPOINTMENT LAKE PLACID PROFESSIONAL BUILDING
TELEPHONE 465-4904 LAKE PLACID, FLORIDA

BOATS AND MOTORS

12 FT. FIBERGLASS boat, 10 hp Johnson motor and trailer. Call 385-7575 after 6 p.m., Sebring. itc

14' TEXAS MAID with remote control and 35 HP Johnson motor $395. 453-6511, Avon Park. S

AUCTION
Every Thursday at 7:30
Furniture, appliances, T.V., new clothes, misc. and junk.
3 miles west of Lake Wales on U.S. Hwy. 60 at Shorty's Bar B'Q'

FOR SALE
Evinrude Motor - large tarpaulin, Coleman camp stove, Folding cots with air mattresses & electric pump. TV antenna, reclining camp chair and electric sweeper.
Call 385-7583

FORD TORINO MUSTANG MAVERICK PINTO

IT'S EASY TO BUY AT
Bill Owens Ford, Inc.
DOWNTOWN and Highway 27 S. Avon Park
453-3117 385-0273 453-6745

Billy Sebring
Lew Mundt
Joe Mazac
Lee Tanner

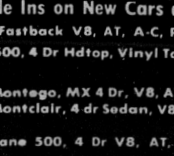

BILL OWENS

Bank Financing or Ford Motor Credit Co.
Also Trade Ins on New Cars and Trucks

1970 MUSTANG Fastback V8, AT, A-C, PS, PB	$1895
1969 FORD GAL-500, 4 Dr Hdtop, Vinyl Top, AT, A-C, PS	$1495
1969 MERCURY Montego, MX 4 Dr, V8, AT, A-C, PS	$1445
1968 MERCURY Montclair, 4 dr Sedan, V8, AT, A-C, PS, PB	$1095
1968 FORD Fairlane 500, 4 Dr V8, AT, PS, New Paint	$895
1969 OLDS Delta 88, 4 Dr Hdtop, A-C, AT, PS & PB	$1495
1964 PONTIAC - Transportation	$195

MERCURY COUGAR MONTEGO COMET

CLASSIFIED ADS

MOBILE HOMES

SPOT CASH for clean, used Mobile Homes. NOVA MOBILE HOME BROKERS, Highway 27 North. 453-3291; Avon Park. S

MOBILE HOMES

MOVE IN IMMEDIATELY. New homes in beautiful park. Come see us. Pine Aire Mobile Home Sales. 465-4146, Lake Placid. tfc

MOBILE HOMES

OHRT'S MOBILE village, an adult retirement community, two new quality coaches just arrived. 12x62' Eldorado, front and rear bedroom. 1½ baths. 12x56' Parkwood, one bedroom. We have waited four months for delivery of these two gorgeous homes, here now! Come see us, 2½ miles north of Sebring on US 27. Stop at the office. Sebring. itc

1972 12x60' BARRINGTON, two bedroom, 1¼ baths. Furnished, air conditioned, raised patio, carport. A one owner coach in Sebring's quality village. Stop at the office, Ohrt's Mobile Village, an adult retirement community, 2½ miles north of Sebring on US 27. itc

BRUNNER'S MOBILE ESTATES. 60x120' lots for sale only. Mobile homes on display. Sebring water, central sewers, paved streets. Terms. Three miles north of Southgate Shopping Center on US 27. 385-5669, Sebring. tfc

10x51 MOBILE HOME, carport and patio, at Bonnie Brae Court - Lot 10. 453-5348, Avon Park.

MOBILE HOMES

1972 12x60 MOBILE HOME, electric heat, air conditioning, screened area, laundry room, utility shed, large lot. 453-3079, Avon Park. S

19' HOUSE TRAILER - modern - also 12 hp Sea King motor and boat and trailer. 453-5723, Avon Park. S

MOBILE HOME on lot 21, Lake Anoka Mobile Estate, Avon Park. Lester Kindig. S

MOBILE HOMES

12x60', 1½ baths, air conditioner, fully carpeted, frost-free refrigerator with icemaker, color TV. Unusually well furnished including dishes, linens, etc. 465-2332 after 6 - 465-4210, Lake Placid. itc

MOBILE HOMES

12x60' FULLY FURNISHED mobile home with large patio on spacious sodded lot, with large utility room. Located on a paved road in nice neighborhood, with city water. $11,000 cash. 385-5382, Sebring.

New 1973 Models

large selection

12 and 24 wide units. All '73 models have new UL code.

Improvements include:
Heavier Wall Construction
Copper Wiring
More Insulation
Emergency escape windows
etc.

Contact:
Lew Earlley or Bob Daily
Consultants on the lot
AIRVIEW CORP.
Mobile Homes Sales & Service
at Lake Placid Tower
Lake Placid, Fla. 465-2424

CUSTOM BUILT PATIO SHEDS
Aluminum with Floor and Shelf
All Sizes to 6'x8'



Delivered to You
Sunny Ridge Trailer Park
1002 W. Church 453-6359 Avon Park

SAVE BIG on...
● CABANAS ● ROOM ADDITIONS
● VINYL ENCLOSURES
● Carports ● Window Awnings
● Awnings ● Screen Rooms
by BUYING DIRECT
From Local Mfg.
5 Years of Free Service
PERM ALUM PRODUCTS
14 Years of Customer Service
For FREE Estimates AVON PARK
453-6735 or 453-3321

THE QUIET EASY-CARE LUXURY OF
MODERN MOBILE HOME LIVING



STARTS THE DAY YOU VISIT **SEBRING MOBILE HOMES**
See our parts dept. for your mobile home needs. Hurricane anchors, door locks, furniture, etc.
Over $20,000 in replacement items for your home
SEBRING MOBILE HOMES
PHONE 453-4912
U.S. HWY. 27
SEBRING OFFICE AVON PARK
• OPEN EVERY DAY — INCLUDING SUNDAYS •

Avon Park — Sebring — Lake Placid
SERVICE DIRECTORY

CUSTOM DRAPERIES & VALANCES
ALL WORK DONE ON PREMISES
COMPLETE INTERIOR DECORATING
FURNITURE and ACCESSORIES
Call For Free Estimates 385-5048



ARTISTIC INTERIORS
Peter & Eva Athos
126 South Alt. 17 Sebring, Florida 33870

HEARING AID SERVICE
Repairs-Batteries-Rentals
FREE HEARING TESTS
Authorized Dahlberg Dealer
Open: Mon.-Fri. 9-5
LAMPE'S HEARING AID SERVICE
385-3497 122 S. Commerce Ave.

BICYCLE HEADQUARTERS
2 Wheelers 3 wheelers
50 models to choose from
in 20 inch -26 inch - 3 speeds
as low as $44.88





LAKE PLACID FIRESTONE

HASLER'S
UNION 76
★ COMPLETE BRAKE SERVICE
★ MUFFLERS
★ MAJOR & MINOR TUNE-UPS
★ COMPLETE CAR SERVICE
★ DUNLOP TIRES
★ FISHING LICENSE
385-7152
254 S. Ridgewood Sebring

THE CORRAL
Body & Paint Shop
GARAGE
ONE DAY SERVICE
On Most Paint Jobs
649 North US 27
Entrance to Sebring Hills
385-6815

WAGON WHEEL CAFE
Dee-licious PIZZA
Custom made for you
10 - MIDNIGHT CLOSED TUES.
Sandwiches, Soups, DRAFT BEER
5213 US 27 South

GIFTS FOR ALL OCCASIONS



IDA'S GIFT SHOP
• HALLMARK CARDS
• WEDDING INVITATIONS
• INFORMALS • NAPKINS & ALBUMS
25 N. Ridgewood
385-7451 SEBRING

APPLIANCE CITY T.V.'s
is now offering a mobile home special antenna by Channel Master...
● All Channel Color Vector VHF-UHF-FM Antenna.
● Fully Automatic Rotor.
● 30 Ft. High Carbon Steel Telescopic Mast
Heavy Duty Mounting Bracket.
for ONLY $129 Installed
EXPERT COLOR TV SERVICE
FREE Antenna Estimates
5153 US 27 S. 385-3163

DRAPERIES Quality fabrics
• SUPERIOR WORKMANSHIP
• TRAVERSE RODS
• LOOSE CUSHION COVERS
• BEDSPREADS
Licensed - Insured
To Meet Highland County Reg.
FREE ESTIMATES 385-6570
Hofer's CUSTOM DRAPERIES
LORIDA ON HWY 98 SEBRING

DICK EARHART
Sebring 385-3368
LANDSCAPING
LAND CLEARING
LOT CLEARING
RANCH PONDS
BULL DOZING
DITCHING

WOODY'S
Aluminum Products
Route 1, Box 319, Lake Placid
CARPORT ROOFS
ALUMINUM GUTTER
SOFFIT & FASCIA
SCREEN ENCLOSURES
CABANA ROOMS
PHONE 466-3163
Woody Easton

TIRES!
WHEELS - BATTERIES
BUY ASTROSTAR TIRES
Direct From
BRAXTON Discount Tires & S-A-V-E
Ph. 385-5686
234 N. Ridgewood - Sebring

Repairs & Service



385-8108
On All Makes TV, Radio and Stereo
Crenshaw's T.V.
Southgate Shopping Center

GENE BOYD
SEPTIC TANKS
CLEANED, SEWERS
CLEANED, DRAIN
FIELDS REPAIRED
2506 S. Lakeview
Phone 385-0332

KEL-LEE
SUNOCO SERVICE
ROAD SERVICE
• EXHAUST REPAIRS • TUNE-UPS • HEADLIGHT AIMING
• TRANSMISSION SERVICE • WHEEL BALANCING • BRAKE SERVICE
SAH GREEN STAMPS
½ MILE SOUTH OF SOUTHGATE SHOPPING CENTER ON US 27
— IN SEBRING —
385-7810

DOES YOUR TV HAVE THE
GollyWobbles
CALL 385-0359
We Service All Makes
TV—Radio—Record Players
Norman L. Fitkin
PHILCO ADMIRAL DEALER
627 S. COMMERCE, SEBRING

YARBROUGH
Tire Service
Sales & Service For
★ AUTO ★ TRUCK ★ TRACTOR
• RECAPPING • VULCANIZING
• BALANCING • TIRE TRUING
ROAD SERVICE
WITH ON THE SPOT REPAIRS
385-8346

BUILDING MATERIALS
Lumber
CENTRAL BUILDERS SUPPLY, Inc.
LAKE PLACID 465-3331
SEBRING 385-0178

WOODY'S
Aluminum Products
Route 1, Box 319, Lake Placid
CARPORT ROOFS
ALUMINUM GUTTER
SOFFIT & FASCIA
SCREEN ENCLOSURES
CABANA ROOMS
PHONE 465-3767
Woody Easton

MOVING?
HOME-OFFICE-BUSINESS
Local - Long Distance
R&J MOVING AND STORAGE
3975 Hwy. 27 So. Sebring
385-4260
Free Estimate Without Obligation
After Hours 466-5941
Call Collect
World-Wide Service

• FURNITURE
• DRAPERIES
• CARPETS
• ACCESSORIES
Turner Furniture Company
Serving Highlands County
Over 20 Years
899 W. Main, Avon Park — 453-3755
In business since 1951

BOTTLED GAS
Radio Dispatched
PHONE 385-0194
Coker FUEL, Inc.
The Gas With The Blue-Blue Flame
U.S. 27 S. SEBRING

DEEN'S
CHAIN LINK FENCING
Satisfaction Guaranteed
FREE ESTIMATES
PHONE AVON PARK
453-6246

Cochrane Heating and Air Conditioning
Chrysler Airtemp
Air Conditioners
All Parts Guaranteed 5 Full Yrs.
427 Lemon Avenue
Sebring, Florida
385-7346

Joseph's Grooming Parlor
PET SUPPLIES
ALL TYPE CUTS
ALL BREED DOG GROOMING
MON thru FRI. 8:30-4:30
Hwy. 27 South of Tower
LAKE PLACID 465-3631
if no answer call 465-4754

MAJOR ELECTRIC
Appliance Service
All Makes
Prompt - Efficient
4 Trucks To Serve You
Phone 385-8644, 385-6795
McLean's Service Center
McLean's of Sebring
30 So. Commerce St.
Sebring

ALL THE BEST NAMES IN
LAWN MOWERS
Snapper Comet - Toro
Serlo High Wheel
Black & Decker Electric
Washburn Mower
Sales & Service
425 N. Pine Sebring 385-7961

Let Us Make Your Home More Efficient and Enjoyable Electrically
D & S ELECTRIC
CONTRACTING & SERVICE
405 Fielder Blvd.
SEBRING, FLORIDA
Ralph W. Lake
Phone 385-8232

SHOP IN HIGHLANDS COUNTY AND SAVE

BORDERS
UNION 76
200 W. Main St. Avon Park
COMPLETE & DEPENDABLE CAR-CARE SERVICE FOR OVER 20 YEARS
TOP VALUE STAMPS
• WE SERVICE ALL MAKES

HOUSE of DECORATORS
139 E. Center St.
Complete decorating service at prices you can afford



Shutters
Carpeting
Shades
Refinishing
Upholstering
Draperies
Slipcovers
bedspreads
Interior & Exterior Painting, Wallpaper & matching Fabrics
Call For Free Estimate
385-4425

WOODLAWN NURSERY
COMPLETE NURSERY CENTER
landscaping
Trees
Shrubbery
Garden Supplies
Patio Stones
Sod Service
385-4190
halfway between Avon Park and Sebring

MORETZ HARDWARE
Interlake & N. Main, Lake Placid
385-2613
Mower Headquarters
GARDEN SUPPLIES
BLACK & DECKER ELECTRIC TOOLS
STANLEY HAND TOOLS
Paints
Fishing Gear
Housewares

TRAILER SUPPLIES
Repair and Storage
Wiring & Elec. Brake Service
AIR CONDITIONING
INSTALLATION REFRIGERATORS
SINKS STOVES TRAILER SIDING
SUNNY RIDGE INDUSTRIES
1002 W. Church Avon Park 453-6359
2 blocks N. of Intersection US 27 and State RD. 64

THE ELECTRIC SHOP
ELECTRICAL CONTRACTOR
RESIDENTIAL
COMMERCIAL — INDUSTRIAL
24 HOUR EMERGENCY SERVICE
385-3477 OR 385-4516
324 N. LAKEVIEW DRIVE
STEVAN R. PARKER

MARVIN WOOD BUILDER
YOUR PLAN OR OURS
385-7906
SEBRING

Learn to Fly at the Sebring Air Terminal
Financing Is Available For Your Private Pilots License
Cessna PILOT CENTER
Flight Support 385-7430
Come out and see us!

SERVICE
APPLIANCE REPAIR
Washing Machine & Dryers
Freezers & Appliances
24 Hr. Service
5 Year Experience
COTTRELL APPLIANCES
105 E. Viola
Avon Park - 453-6246



If you haven't found the right house yet, maybe you've been looking in the wrong places.

Finding the right house isn't easy. And trying to find that dream house in a dream location is even harder.

The new community of Spring Lake, in Central Florida, is in an ideal location and has a wide selection of dream houses at prices everyone can afford. The Deltona Corporation has five handsome models on display, each on a half-acre. There are additional model homes on view by other highly qualified custom builders.

The community of Spring Lake is being developed by Coral Ridge Properties and Westinghouse through a subsidiary, Florida National Properties, Inc. The countryside surrounding Spring Lake is beautifully wooded. There are numerous lakes and creeks, including Arbuckle Creek with its age-old trees and graceful Spanish moss. Lake Istokpoga adjoins our community and it's one of the best fishing spots in the state.

And, although Spring Lake is away from the noise and congestion, it's close enough to major attractions to offer a diversified lifestyle. It's only 75 miles to Disney World and Orlando.

Take a drive out to Spring Lake with your family. We're just 8 miles from Sebring. See our model homes. Talk with the residents. Or, if you can't visit now, fill in and mail the coupon for additional information. Or, call collect, area code 813-385-6113 or 6114.

SN

Mr. Ireland Sanders
Resident Home Sales Manager
Coral Ridge Properties, Inc.
6113 Candler Terrace
Spring Lake (Sebring), Florida 33870

Gentlemen:
I can't visit Spring Lake at this time, but I would like some additional information. I understand there is no further obligation because of this request. Thank you.

NAME

ADDRESS

CITY STATE

ZIP PHONE

Spring Lake
Florida...the way it should be.

AD 7435(c)

Coral Ridge Properties, Inc., A subsidiary of the Westinghouse Electric Corporation.

EQUAL HOUSING OPPORTUNITY

Weather Report

	Max.	Min.	Rain
Feb. 7	78	42	
Feb. 8	81	46	
Feb. 9	84	53	
Feb. 10	53	42	.37
Feb. 11	52	35	
Feb. 12	69	37	
Feb. 13	77	47	

AVON PARK SUN

Home of The South Florida Junior College

Volume XLV Number 14 | Avon Park, Florida 33825 | February 15, 1973 | 453-4351 | 453-4355 | 10c per copy



THE FIVE LOVELY GIRLS above are Avon Park's entrants in the Miss Highlands County Queen contest which will be held on Monday, Feb. 19, at 7:30 p.m. at the Fair Grounds in Sebring. From left above are Gloria Fogle, 18 year old senior, daughter of Mrs. Sarah Lyons, sponsored by Broadway Chicks Dept. Store. Lynn Camp, 17 year old senior, daughter of Mr. and Mrs. B. F. Camp, jr., sponsored by Wells Motor Co. Linda Bonnett, 17 year old senior, daughter of Mr. and Mrs. Charles Bonnett, sponsored by Royal's Fabric Center. Alice Lee, 17 year old junior, niece of Mr. and Mrs. Jack Livingston, sponsored by Avon Citrus Bank. Cindy Luke, 17 year old junior daughter of Mr. and Mrs. Richard Robinson, sponsored by Bill Owens Ford. - Photo by Sharpe

Board Gets Details On Operating Kindergartens

Highlands County School Board Thursday night was given the findings of a detailed study of costs on operating kindergartens in the county beginning next Fall.

And one way of doing things could cost the county as much as $209,334. The state would pick up an additional $168,000.

For the first time, state law requires the schools to set up the kindergartens, but attendance by students is not compulsory.

Board members were told to look over the study, compiled by a committee headed by Mrs. Mary Roberts, and be deciding what action to take.

The most expensive way of setting up the kindergartens would be to have a full day program, provide transportation and lunch at three centers - Hopewell in Avon Park, E. O. Douglas in Sebring, and Lake Placid elementary.

A total of 592 students is expected to attend, 180 at Hopewell, 267 at E. O. Douglas and 145 at Lake Placid elementary.

Another plan would provide four sites, with Carver in Lake Placid being added. There would be a saving here on transportation, bringing the cost to $281,959. The state, incidentally, would pay $168,000 in addition to this.

A cheaper plan would be to operate half day kindergartens, with the county furnishing transportation one way, no lunch and using only three centers. Parents would have to provide transportation one way. This would cost the county $94,152, the state $84,000.

Food costs where lunch would be provided would run an estimated $53,280. Transportation both ways for the children, at three centers, is estimated at $26,250.

Supt. of Schools George Douglass suggested that a combination of plans might be the answer, and perhaps food trucks carrying hot lunches might be used instead of cafeterias.

However, when the kindergarten system does get in operation here, "you can be sure it is going to be a good one," he declared.

Mrs. Roberts declared that "if we have a program that really makes a difference in the kids' lives we'd have it made." She said her committee would recommend a full day kindergarten "if we had our druthers."

She said a survey sent through the schools to the families "was not very successful." People do not want to transport the children.

Research shows that about 50 percent of an individual's measurable intelligence is developed in his first four years and another 30 percent by the age of eight.

"On the basis of this evidence, we realize that it is a mistake to leave the intellectural development of young children to chance," the study stated.

Council Votes To Suspend Band Auction On Mall

The Avon Park City Council with only one vote carring the motion, voted to suspend the annual Avon Park Band Auction from taking place in the downtown Mall.

Appearing before the council which met Monday night was Phillip Wooten, chairman of the auction this year. Wooten asked the council for use of the old armory building to store objects which will be collected for the auction. This request was unanimously granted by the council. They also offered the upstairs section for the auction in case the weather turns bad on auction day.

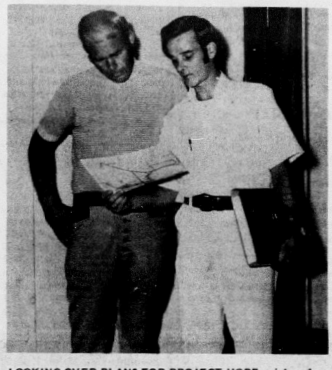

LOOKING OVER PLANS FOR PROJECT HOPE - pictured above is A.P.C.I. Jaycee President Ken Dix, along with project HOPE committee chairman Louis Cameron. Project H.O.P.E. aids the elderly in entertainment.

Operation HOPE Gets Underway

Operation H.O.P.E., "Helping Older People Everyday", sponsored by the A.P.C.I. Jaycees, officially got under way last night, Wednesday, at Hilcrest Nursing Home, in Avon Park.

HOPE, as it is called by its founder, Louis Cameron, said the project is aimed at giving elderly persons who are imprisoned, as the HOPE volunteers are, and have nothing to look forward too, a reason to live.

"One type of prisoner helping another type of prisoner, the prisoner of age and loneliness" is their motto.

The group consisting of 13 Jaycee members on the committee, will sponsor bingo games, conduct sing alongs, and bring in the APCI Chapel Choir and Country Western Band on various nights for entertainment.

Cameron became concerned with the elderly after the death of his grandfather back in 1957. He told the SUN his grandmother, then living alone, became depressed and went into a shell speaking to no one and having nothing to live for.

Candy Stripers came to her Vermont home and began to

(Please turn to page 2)

Then the question as to whether the mall could be used again this year as the site.

"From a safety standpoint", stated Council President Clarence King, "I think what the council si considering is the traffic has increased two fold."

"I'm opposed to it" newly elected Councilman Bob Woodruff put in.

Councilman Durrah Martin told the members of the Band Parents Association present that he and the rest of the council would like the band to receive all the money they could, however "if one child was hurt there, it wouldn't be worth it," he concluded.

John Clark, president of the Chamber of Commerce said "children are going to run no matter where it's held."

King reminded everyone that "It's very hazardous with all the trucks" traveling down the mall this season.

Carolyn Tomlinson, President of Band Parents Association told the council that the mall is a great spot because passers by stop and the band collects an "unusually large amount of money up there".

"I'm for letting them hold it there". Councilman Milton Howard informed the other members.

The council suggested the area next to the train depot as a possible alternative. They said that area could be blocked off from traffic, has a large parking area, and it would be less hazardous to pedestrians.

"I would feel partly responsible," Wooten told the council "if anybody were hurt. I, myself, am against the mall."

Donaldson park was also mentioned by the council as a place to hold the annual affair.

Upon the vote as to whether the auction could be held the motion was made by Woodruff it be allowed to be held at either Donaldson Park or on N. Michigan ave. Roll call revealed the split ideas of the council as Howard and Councilmen Hermon Sizemore voted no while Martin, Woodruff, and King voted yes.

After the vote, Mayor Robert J. Barben was asked his opinion of the situation:

"I'm scared of the mall." he said. "This traffic problem is geting to be something. We can't block it off for the whole day."

It was later reported by Wooten the band association has decided to use Donaldson Park as the site of the annual event because it is close to the armory for transporting the items to be sold, and would be close by in case of rain.

In other matters taken before the board, Dan Davis, representing the newly formed Recreational Council, said the committee is ready to begin "anytime." When talking to the youths of Avon Park, Davis said they are asking "When are we going to have it?"

"The committee is of the opinion we start right now"

(Please turn to page 2)

Subdivision Regulations Ready For County Commission Action

The Board of County Commissioners, all members except Commissioner Bass present, confirmed Tuesday that they will have to handle not one but two politically "hot" items of business within the next month.

Engineer Gordon Hays reported that his committee had met with various developers in the county and had updated its recommendations for regulating subdivisions established in Highlands county.

Hays furnished the commissioners with a set of drawings that clarified the regulations he had proposed for adoption by the previous Board of County Commissioners.

Harry Schwebke, representing the county's developers, requested that the board delay its acceptance of Hays' committee's latest proposal until the developers can review them in their final form.

Board Chairman Skipper agreed to give the developers two weeks to complete their review before he called for board action on the proposed subdivision regulations.

The other controversial item came to light as a result of a request made by Betty Bolin, representing the Mobile Home and Recreational Vehicle Assn., for a status report on the county's program to revise its building and zoning regulations.

Skipper reported that the proposed changes to these regulations had been submitted to the county builders' organization for review and comment. The revised set of regulations should be ready for board action some time after mid-March, Skipper said.

In other actions taken Tuesday, the commissioners:

--Instructed their administrative assistant, Charles Cullens, to inform the county's Chambers of Commerce that their ad in the county fair issue of the .Sun is to be paid for from advertising monies previously allocated to the Chamber association.

--Approved the hiring of George F. Nicholson as a custodian at the Agri-Civic Center, effective February 14.

--Agreed to advertise that their meeting of Mar. 6 will be cancelled to enable them to attend the meeting in Jacksonville of the State Association of County Commissioners.

--Heard S. C. Pardee request that a road on which he has a trailer park be included on the county's secondary road priority resurfacing list. The marl topped road runs westward through Avon Park Lakes subdivision and connects Route 27 with Polk county.

Hartt Wins Best All Round Football Trophy

Jarvis Hartt won the coveted "best all-round" football player trophy for the 1972 season and was presented the award at the annual Avon Park Athletic Association fall sports banquet held at the A.P.C.I. dining room last Thursday night.

Members of the varsity, junior varsity, and junior high football teams, cheerleaders, members of the state champion cross-country team, coaches, parents, and friends were on hand to enjoy a fine meal and see the outstanding players on the varsity team awarded trophies. In addition to Hartt, Leon McRae, James Walker, and Buddy DeWitt won trophies. McRae was presented the trophy for being the "the best defensive" player on the 1972 squad. Walker carried off the "best offensive"player award, the first lineman to receive the trophy in many a year. DeWitt, who stepped into the starting quarterback job early in the season, won the "most improved" player trophy. George Heatherly, president of the A.P.H.S.A.A. presented the awards to the four boys announcing that they were chosen by a vote of the players themselves and the coaches.

Coach Chet Brojek honored the members of the Avon Park Cross-Country team which won the state championship this fall by presenting them with plaques for their efforts. The ten boys receiving the state championship plaques were James Brown, Eugene Sneed, Reid Wall, Curtis Foster, Matakiah Fogel, Hezakiah Fogel, Lennie McMillian, Raliegh Turnbull, Bruce Trescott, and Doug Fletcher. Coach Brojak praised the members of his team and announced that he had set a goal for next season of not only winning the state title again but of setting the best time in all classes at the state meet.

Coach Joe Franza, retiring head football coach, introduced all members of the varsity team and commented on the 6-4 season record and also mentioned the number of injuries to members of the squad this year. Franza also expressed his appreciation to the Avon Park fans for the excellent cooperation he had received over the past 24 years as Red Devil foot ball coach.

Coach DeWayne Lemler introduced members of the Avon Park Junior Varsity team which set a 6-1-1 record this year scoring 128 points to the opponent's 28.

Coach Ken Shackelford, who has coached three Red Devil junior high teams to undefeated seasons, presnted the members of the 1972 junior high team.

The varsity and junior varsity cheerleader squads were introduced by their sponser, Miss Phyllis Love.

Avon Park high school principal Aaron Cravens closed out the program by presenting Coach Franza with a big cowboy hat and a pair of boots from friends who wished to show their appreciation to the vertan coach. The athletes, parents and friends then gave the retiring coach a standing ovation as the banquet came to a close.

Police Thwarts Breaking And Entering At Store

The Avon Park Police Department proved they are on their toes during the early morning hours of Saturday, Feb. 10, as they thwarted a breaking and entering at Tuchton's Drugs.

According to the report filed by Sgt. Presley Selph and Patrolman Gene Hancock, the police department received a call from some boys around 12:45 a.m. and reported seeing a suspicious person behind Leon's Sporting Goods.

Officers responded to the scene and found nothing. A short time later while on routine patrol, they found the described man behind Eatons Department Store. He had no identification on him and was telling various stories to the officers.

He was taken into custody and transported to the Police Department for further questioning and to secure his proper identification.

The officers found some boxes outside Touchton's Drugs which contained several hundred packages of cigarettes, several radios and eight track tape players, and an undisclosed amount of money.

According to the report, all the merchandise taken was recovered.

The subject, later identified as William Tyrone Frierson, a black male aged 41 from Miami, was linked to the crime by several tools found inside the drug store and other items left behind.

Frierson was out on bond on a felony charge in Miami.

$200 Collected At Annual Road Block

In spite of biting cold winds American Legionnaires of Avon Park and Sebring manned their annual road blocks for benefit of the retarded of Highlands county.

Collections at Avon Park were over $200 and totaled $100.85 for Sebring.



MRS. PEARL HALE (left), playing in the "Snow Birds" Tournament at the Avon Park Golf Course, hit a hole-in-one on the No. 2 green last Tuesday. Mrs. Hale, who was over 50 years young before starting golf recently, won the Avon Park Golf Course Ladies' Invitational tournament. She was playing in a foursome with Mike and Rena Covell of Sebring and her husband, Cecil, shown above eyeing the lucky ball along with Bela Wright of Sebring. Congratulations to a persistant golfer. - Photo by Sharpe

Project Hope

bring some life back into his beloved grandmother. "After a little while she began to call everyone up and ask them over to dinner" Cameron said.

With this act in mind, he carried project HOPE before the 73 members of the APCI Jaycees.

"We plan to go only to nyursing homes in this area" he said. Wednesday, the Chapel Choir entertained the residents of Hilcrest Nursing Home. "We're working for another night for bingo and another for sing-a-longs" he said.

Also included in the list of possible places for his committee to go is the Jacaranda Hotel. Jerry Strickland responded to Cameron's initial request and a meeting of the minds will take place later.

On Tuesday nights, he will be kept busy in Sebring at the Cottrell Nursing Home and the Florida Bretheren Retirement Home. Possibly Smith's Convalescent Home will be added to the list in the near future.

Cameron, along with heading up the HOPE Committee, keeps busy with other projects.

He is chairman of public relations for the Jaycees, the assistant director of the Chapel Choir, he attends regular group counseling, courses in positive thinking, Sunday Church services which he plays music for.

On Saturdays he keeps busy writing letters for other inmates at A.P.C.I. who are unable to read or write. He also finds time to work in the library part-time.

"These nursing homes are understaffed" he said " and our group can give the elderly a meaning in life".

"There are so many people who need somebody just to talk with".

Cameron hopes this project will be a lasting one.

Hoping to be paroled in the near future, Cameron plans to attend Junior College and become a male nurse.

"This is what I like to do," he said. "Too few people take time to remember the elderly, twice a child, once an adult" he concluded.

"However without the support of H. C. Kelly, Superintendent of A.P.C.I., Mr. Moody, the assistant superintendent, and E. Odell Carlton, sponsor of the Jaycees and classification supervisor at APCI this program and many others would not have been possible. The Jaycees are greatly indebted to them."

Cameron noted anytime a group travels away from the institute a volunteer staff member accompanies them. He wishes to thank all the staff for their support also.

Coming soon, Cameron said, will be a radio forum on WAPR in Avon Park and WJCM of Sebring. "We're just waiting for clearance from Tallahassee now" he said. This forum will enable area residents to place telephone calls to the men and ask questions which Cameron hopes they will be able to answer. He also said there is a possibility some tp

Coming soon, Cameron said, will be a radio forum on WAPR in Avon Park and WYCM in Sebring. "We're just waiting for clearance from Tallahassee now" he said. This forum will enable area residents to place telephone calls to the men and ask questions which Cameron hopes they will be able to answer. He also said there is a possibility some type of program will be placed on cable TV at a later date.

City Council

Davis told the council. "Amen" stated Howard.

The recreational council, meeting with youths representing the seventh through twelfth grades, have come up with three recommendations for the council to vote on.

First they recommend the city employ a full time recreation director as soon as possible.

Second, they suggest wrestling matches be done away with, and third hold a "dance as soon as possible upstairs to kick the program off". Davis concluded.

Councilman Durrah Martin moved, and the motion was seconded by Woodruff, to permit the dance to be held and to cancel wrestling matches effective immediately.

Panther's Baseball Team Rounding In Shape

South Florida Junior College Panther baseball team has been at work for three weeks and is beginning to take some shape. The flu and cold weather has curtailed some of the activity as evidenced by the touch of sore arms that prevailed last week.

Pitching has been receiving much of the attention as six young men have categorized themselves as candidates, and three others have indicated an interest. As yet, not one of nine candidates have shown the ability of Sandy Kofax or Bob Gibson, but all have shown some potential as pitchers. We have been slow to start throwing curves because of the cool air, but if the weather warms up next week, we will begin.

Right now we have seven right handers and one left hander. The right handers are Ted Crabtree, 6'2" and 185 pounds from Mobile, Ala.; Clark Jackson, 6'1" and 205 pounds from Avon Park; James Bray, 6'3" and 195 pounds from Brooksville; Lamar Gilliard, 5'11" and 165 pounds from Zolfo Springs; Mike McGee, 5'8" and 150 pounds from Covenington, Ky.; and David Hines of Sebring at 6'0" and 170 pounds. The lone lefty is Craig Johnson, 5'10" and 170 pounds from Sebring.

None of these boys are the overpowering type, and we are working toward consistency of control and spot pitching and hoping our defense will be adequate.

Our offense has been slow to come about, but looked better on Thursday as a total of seven runs were scored in a four inning intrasquad game.

Our overall speed is not exceptional, but seems to be improving.

Catching is improving as three sophomores are battling for the starting berth, two returnees Ken Martin and Jim Reynolds, and a first year baseballer, David Hines. It will boil down to who can get the job done of preventing the steal, offensive hitting, and defensive catching.

The Panthers open their baseball season at home for the first time ever in a double header against Edison Junior College at Head Field in Avon Park at 2 p.m., Thesday, Feb. 27.



PATHFINDER MEMBERS of the Walker Memorial Seventh-day Adventist Church at their Induction Ceremony Saturday evening. Pictured with them are their leaders, Mrs. John McClellan, Mr. and Mrs. Earl Furbish, Mrs. Dan Sanderford, Mrs. W. C. Merritt, and Mrs. Neubrander.

Pathfinders Induction Ceremonies

The Walker Memorial Seventh-day Adventist Church was the scene of an impressive Induction Ceremony Saturday evening, Feb. 10. Over 35 young people partaicipated in the ceremony.

The Induction consists of the lighting of candles to accentuate the significance of the Junior Missionary Volunteer Pledge and the Law. Certificates of Induction were presented to new inductees. Candles were lit by each continuing member to signify participation, and achievement awards were presented by the Pathfinder leader, Mrs. John McClellan.

The JMV Pathfinder Club is a church-authorized club for boys and girls. The club provides secular time activity in outdoor living, nature exploration, and crafts. The Pathfinder club participates in statewide Pathfinder Fairs, Camporees and local meetings, outings, and campouts.

12 LESSON COURSE TO BE OFFERED BY US CG AUXILIARY

U. S. Coast Guard Auxiliary Flotilla No. 85, will present a 12 lesson course on boating safety and seamanship, open to the public.

It will start Thursday, Feb. 22, at 7:30 p.m., at the Cavalry Baptish Church, Kenilworth Blvd. and Roseland ave. It will be continuing at the same place, same time until completion of the course.

SKIN DISORDERS?

Try Toco-Derm Vitamin E cream, 1260 IU per tube.

PARK PHARMACY
11 S. Lake Ave.,
Avon Park

2A The Avon Park Sun, Avon Park, Fla. Feb. 15, 1973

Avon Park Sun

Established 1919 at Avon Park, Florida

A New York Times Company

Published Every Thursday in Avon Park, Florida 33825
Office 203 West Main Street
Phones
453-4355 453-4351

Edward Carter, Vice President and Publisher
Second class postage paid at the Post Office at Avon Park, Fla., under the Act of Congress of March 3, 1879.

Subscription Rates:

One Year $5.00
Six Months 3.00
Three Months 1.80
Single Copy 10c

Called To Rest

Benjamin S. Lee, age 80, passed away Sunday, Feb. 11, at Walker Memorial Hospital.

Mr. Lee had been a resident of Avon Park for 52 years; a member of the Assembly of God Church; and W.W.I Veteran, Barracks No. 1150.

He is survivied by his wife, Mamie, of Avon Park.

Funeral services were held Tuesday, Feb. 13, at 3 p.m., from the Assembly of God Church, with the Rev. E. B. Boykin officiating. He was laid to rest in Bougainvillea Cemetery.

Active pallbearers were Wylie McCullough, Gary Boykin, Earnest Prevatt, Chuck McConnell, Elton Yates, Jack Prescott.

Honorary bearers W.W.I Barracks No. 1150, also Ed DeLaney, Jack DeLaney, W. N. Bittle, Roy McCutchin, Allen Smith and Marshall Davis.

Funeral services for John B. Floyd, age 81, who passed away at Walker Memorial Hospital on Friday, Feb. 9, were held on Saturday, Feb. 10, in the Stephenson-Smith Chapel, at 2 p.m., with the Rev. W. O. Ragsdale officiating. He was laid to rest in Bougainvillea Cementery, Avon Park.

He is survived by his wife, Helen, Avon Park; and daughter, Mrs. C. H. Cooper, Lake Placid; one son, Robert A. Floyd, Hilton, N. Y.; one brother, H. C. Floyd of Elmira, N. Y.; and three grandsons.

Arthur I. Jordan, 78, passed away at his residence suddenly Monday, Feb. 12.

Mr. Jordan was a native of Ohio and came to Avon Park from Ridgeway, O., in 1951. He was a retired farmer, and a member of the Avon Park Winter Guest Club.

Survivors are his wife, Ruth B. Jordan, Avon Park; one daughter, Mrs. Eleanor Gossard, Ridgeway, O.; two sons, Irvin Jordan, Ridgeway, O.; James Jordan, Pittsburgh, Pa., and 12 grandchildren.

Visitation was held at the Avon Park Chapel on Tuesday, Feb. 13, from 7 until 9 p.m.

Funeral services were held Thursday, Feb. 15, at 2 p.m. from the Schinderwolf-Steiner and Stevens Chapel, Kenton, O. Interment in Grove Cemetery, Kenton.

Avon Park Chapel is in charge of local arrangements.

MACHINE FOUND

A candy machine stolen in Polk county was located in woods behind Sun 'n Lake No. 2 near Ridge Bowling lanes

Marion C. Norton, age 52, of 723 Hanlon st., Tampa, former Avon Park resident, passed away early Wednesday morning, Feb. 7, at a Tampa hospital.

Mr. Norton was born in Bonifey in 1920, moving with his family to Avon Park at an early age, living here until 1947, when he moved to Tampa.

Marion C. was one of the first to be mobilized with the old Florida National Guard, on Nov. 20, 1940, inducted into Federal Service at Camp Blanding. He served in Communications with Headquarters Battery 56th. Field Artillery Brigade, for 36 months in the Pacific during World War II. He has been employed by Fashion Craft Mfg. of Tampa, since moving to that city.

He was preceeded in death by his father, mother and a sister, Rubye Jean Norton, all former Avon Park residents.

Survivors include his wife, Louise and two sons, Robert and Steven Norton, all of Tampa; and four sisters, all former Avon Park redents; Mrs. George W. Roberts (Gussie) of Lexington, S. C.; Mrs. J. R. Roberts, sr. (Mable) from Walterboro, S. C.; Mrs. U. D. VanDiver (Edith) from LaGrange, Ga.; and Mrs. R. Paul Balish (Mary) from Walterboro, S. C.

The family received friends on Thursday evening, Feb. 8, from 7 until 9 p.m. at Jennings Chapel, 6900 Nebraska Ave., Tampa.

Funeral services were held on Friday, Feb. 9, at 3 p.m. at Jennings Funeral Home Chapel, with Baptist's Reverend H. D. Stringfellow officiating. Reverend Stringfellow also officiated at the wedding ceremony of Mr. and Mrs. Norton 21 years ago.

Mr. Norton was laid to rest in Garden of Memories Cemetery, Tampa.

Mrs. Sarah Hutchinson, 74, passed away on Wednesday, Feb. 7, at Walker Memorial Hospital after a long illness.

Mrs. Hutchinson was born in Nanticoke, Pa., February 4, 1899, coming to Sun Ray, Frostproof, in June 1963

Survivors include her husband, James of Sun Ray, Frostproof; daughter, Mrs. Everett Stook, Buffalo, N.Y.; two sisters, Bessie Monk, Avon Park; Ruth Lutes, a niece, Mrs. Betty Swirsky, Avon Park; and two grandchildren.

Funeral services were held on Friday, Feb. 9, at 3 p.m. in the Stephenson-Smith Chapel, Avon Park, with Elder Ross Sype officiating. She was laid to rest in Bougainvillea Cemetery, Avon Park.

Bonnie Brae Mobile Home Estate News

by Margaret W. Young

Mr. and Mrs. Ray Howenstein from Clearwater, formerly of Melvindale, Mich., were recent visitors with Douglas and Lorene Campbell.

Mr. and Mrs. Raymond Hartwell of Coalmont, Tenn. visited with Mr. and Mrs. Harry Nelson on Monday.

Rozzie and Lester Parkhurst and Ellen McGonagle went to Winter Haven one day the past week. Ellen went to a Podiatrist. They shopped in Winter Haven, had lunch and then visited the Lake Wales Shopping Center.

Lester Parkhurst had a birthday Feb. 7. Ellen McGonagle baked his birthday cake and the McGonagles, Henlines and Mrs. Henline's mother, Mrs. Green from Naples, spent a good evening with the Parkhursts. Ice cream was served with the cake. Many more Happy Birthdays, Lester.

Mr. and Mrs. Elliot Swanson of Jamestown, N. Y. and Clearwater, were weekend guests of Clarence and Edith Nero. Edith was called to Tampa on Sunday afternoon due to the death of her brother-in-law there.

Tom and Evelyn Chockley visited friends at Kissimmee on Sunday. On Saturday, Tom received word from his sister-in-law in Seattle, Wash. that his brother, Frank J. had died on Friday in Hawaii. Tom's brother and his wife were on a tour in Hawaii when he was taken seriously ill and has been in the hospital there for several weeks.

Everybody remember to help the "February Birthday People" celebrate on Friday, the 16th, at the "Pot-luck Supper". Come out "Bonnie Braers" for a good time.

The Florida Power Corporation demonstration put on by Faye Gordon at the rec hall Wednesday, the 7th, was well attended.

Bingo is being continued at the rec hall on Monday and Thursday evenings. At the present time it is being directed by Max Putnam and Tom Chockley. As time goes on, others of the court will be carrying the honors.

FOR RENT

3 Bedroom, Completely Furnished house. Air Conditioned. Wall to wall carpet. 1st & Last month's Rent.
CALL:
453-4066
Avon Park

Are you looking for more out of life?

Come to this Christian Science Lecture

"The Way of Abundant Life"
by Paul K. Wavro, C. B. S.
Sunday, Feb. 25, at 3 p.m.
Christian Science Society, Avon Park
Avon Park Lakes area

FROSTPROOF CITRUS REGATTA

CHAMPIONSHIP
BOAT RACING

LAKE CLINCH FROSTPROOF, FLA.

Saturday, Feb. 17 10 a.m. to 4 p.m.
Sunday, Feb. 18 Noon to 6 p.m.

26 Races

FAST BOATS - GOOD VIEWING AREA
FREE PARKING

FOOD ORANGE JUICE SOFT DRINKS

Adults $1.25 Kids 50c Daily

Henry Block has 17 reasons why you should come to us for income tax help.

Reason 11. Our average fee for over seven and a half million customers last year was only about 12 dollars.



H&R BLOCK

THE INCOME TAX PEOPLE
Weekdays 9-9, Sat. & Sun. 9-5 No appointment Necessary
PANTRY PRIDE SHOPPING CENTER
AVON PARK
143 S. RIDGEWOOD DRIVE
SEBRING

Special
THIS WEEKEND, FEB. 16, 17 & 18
USE OUR WASHERS & GET ALL DRYING
FREE
at the
Golden Age Villas Laundry
Summit Ave.
Avon Park, Florida

PUBLIC HEARING

The City Council Will Sit to Consider Budget Items for Expenditure of the Federal Revenue Sharing Funds at 7:30 p.m., Thursday, March 1, 1973 at City Hall, the Public is Invited to Attend.

City of Avon Park

Dennis To Head Little League Assn.

The Avon Park Little Association elected Henry Dennis president for the 1973 season at a meeting held last Monday night at the Avon Elementary Cafetorium.

Other new officers elected were Herb Kelly, vice-president; Mrs. Peggy Sisemore, secretary; and Donald Arnold, player agent. Leon DeLaney will continue to serve as treasurer of the organization.

In the near future a meeting will be called for all parents of boys interested in participating in the minor league program

THE EXCITING NEW

River Ranch Resort

PUTS IT ALL TOGETHER FOR YOU!

SPECIAL ENTERTAINMENT

Presenting In Our

WESTERN SALOON

MONDAY THRU SATURDAY

BEGINNING AT 9:00 P.M.

PHIL EDDINGS AND THE RIVER RANCH BOYS

NO COVER CHARGE

Enjoy Dining In Our

HUNT LODGE DINING ROOM

Serving 7 a.m. to 4 p.m., 5 p.m. to 10 p.m.

•BREAKFAST

•LUNCH

•DINNER

DINNER IS SERVED 5:00 p.m. to 10:00 p.m.





RIVER RANCH BEAUTY SALON

OPEN TUESDAYS THRU SATURDAYS

8:30 A.M. TO 4:30 P.M.

Phone For Appointment

For Your Listening Pleasure

WE PRESENT JUNE FELT AT THE PIANO AND ORGAN

HAVING OUT of TOWN GUESTS?

ENTERTAIN THEM IN STYLE!

BRING THEM HERE FOR AN EXCITING EVENING THEY'LL LONG REMEMBER

Rodeo This Saturday

8 P.M.

No Admission Charge

BULL RIDING — BULLDOGGING

BRONC RIDING — BARREL RACING

ROPING — JACKPOT EVENTS

To Register, Call 692-1321 Ext. 417

HUNT LODGE COCKTAIL LOUNGE

Hours 12:00 TO 11:00 P.M.

Come out and relax in a quiet atmosphere and enjoy your favorite cocktail

RIVER RANCH RESORT

27 MILES EAST OF LAKE WALES ON HIGHWAY 60

100 ROOM MOTEL ALSO AVAILABLE

FOR ROOM RESERVATIONS PHONE 692-1321

RK 7536 AD 5403

Avon Mobile Home Park News

by Lorena Wyant

A Valentine party followed the regular sing on Saturday night, with the following program: duets by Ham and Nita Byrers - "Honey" and "Five Foot Two"; reading "My Valentine" by Thelma South; selections by the Womens chorus - "Loves Old Sweet Song" and "Let Me Call You Sweetheart"; Reading - "Two Valentines" by Dorothy Keyes; a Comedy Recitation - "Old Maid's Dream" by Rosa Krontz, which really had everyone in stitches; a game to identify the months represented by various objects; and a game in which each participant was given some pink clay and navy beans with whick they were to "make" dentures. A grand march, with Harold Wolcott at the piano, ended at the refreshment table for cookies and punch. Program committee was: Dorothy Keyes, Rosa Krontz and Thelma South and refreshments were in charge of Mr. and Mrs. George Bearss, Mr. and Mrs. Rollie Hendricks.

Mr. and Mrs. Rollie Hendricks were surprised Tuesday, Feb. 6, when Mr. and Mrs. William Hendricks of St. Joe, Mo., now at Lake Bonnett, took them out for supper, which turned out to be a surprise for their 50th wedding aniversary. They had reserved a table at the Holiday Inn caferteria, decorated it with white and gold with a beautiful cake and gifts. After supper there was a short program, which was recorded. Those present were Mr. and Mrs. Fenton McEwen of Nebraska, now at Southland Court; Mr. and Mrs. Bob Lowry of Indiana and Terrace Motel; Mr. and Mrs. Vernon Goodman, Mr. and Mrs. Merrill Murphy of the Park; Mr. and Mrs. William Hendricks. They all spent the evening at the Hendricks home.

There were 36 ladies at the woman's Club meeting on Friday to enjoy the demonstration of small electric appliances, given by Fay Gordon, Home Economist from the Florida Power. Winners in the drawing of foods prepared were: Verna Fero-Bran banana muffins; Marjorie Faulkner-Shrimp Americana and Hazel Thompson-Sweetly Baked Pears.

There will be a pot luck dinner Thursday at noon. Residents will bring their own table service and beverage also a dish to pass. There will be a short program and installation of officers.

Gladys and Harmon Heffner spent Friday and Saturday with Mildren and Clarence Crosby of Nakomis.

Mr. and Mrs. Ernest Zerkly of Springfield, O., visited with Gladys and Harmon Heffner, Wednesday, Thursday and Saturday. They also visited Harold and Marjory Faulkner, Hubert and Helen Smith.

Mr. and Mrs. Dean Phillips of Argos, Ind. called on Mr. and Mrs. Welcome Miller Tuesday afternoon. Then that evening Rev. and Mrs. Russell Hall called on Mr. and Mrs. Miller and Mr. and Mrs. Phillips.

Mr. and Mrs. Gene Linn have returned to their home in Ft. Wayne, Ind. after spending a week with Albert and Dorothy Keyes. While here they visited many places including Disney World, Busch Gardens, Clearwater Beach, Kapok Tree Inn, Bok Tower, an afternoon bicycle riding and picnicing at Highlands Hammock State Park and a day at the beach on Anna Maria Island.

Mr. and Mrs. Jerry Finley, sons Jeff, Eric and Brian from Gays, Ill., are visiting Mrs. Finley's parents Kellie and Etha Larrew. They are enjoying the nice weather and visited Disney World last Wednesday.

Mr. and Mrs. James Witter visited relatives in Ft. Lauderdale and Lake Worth Friday and Saturday.

Guests of Ralph and Mildred Helt last Tuesday were: Mr. and Mrs. Chester Helt of Seymour, Ind.; Mr. and Mrs. Marion Stonehill of Monon, Ind.

Rev. and Mrs. Coolidge Hand of Poultney, Vt. spent a few days with Earl and Dorothy Baxter and Maurice and Verna Fero. Rev. Hand was a former pastor at Sloansville, N.Y., the Baxters and Feros hometown.

Mr. and Mrs. Lloyd Wyant accompanied Mr. and Mrs. John Mack of E. Charles st. to Brandenton on Thursday, where they had lunch at the Sweden House and called on Mr. and Mrs. Lester McGray. The ladies were former residents of Caledonia, N.Y.

Mr. and Mrs. Sylven Baker, with Mr. and Mrs. John Deere from the Connell Apartments, visited the Thomas Edison Home in Ft. Myers, also a Shell Factory on Thursday.

Cleo Isom of Mitchell, Ind., called on Ruth and Harold Wolcott on Friday.

Ralph and Mildred Helt enjoyed a visit from their granddaughter and husband Mr. and Mrs. Ronald Bruce of Wolcott, Connecticut, who spent Tuesday and Wednesday with them.

Mary Mishey had a special birthday surprise, with the arrival of great granddaughter on her day. She is Katie Marie Jones of Youngstown, O.

A group of friends from Wabeno, Wis., who are vacationing at Sebring, called on Mr. and Mrs. Joe Bacon Wednesday.

Mr. and Mrs. S. M. Mishey and Mr. and Mrs. Harry Burnett were fishing on the West Coast at Santa Maria Island on Thursday. Dorothy and Albert Keys, and their friends Mr. and Mrs. Gene Linn, met them at noon for a delicious cookout, good fishing and a lot of fun.

One of the Key 73 House meetings of the Presbyterian Church, was held at the home of Mr. and Mrs. Joe Bacon Wednesday evening.

R. G. Myers, Professor Emeritus of Colgate University at Hamilton, N.Y., visited Mr. and Mrs. James Witter on Thursday.

A group of park residents spent a nice afternoon this past week bicycling at Highlands Hammock State Park, followed by a grilled picnic supper. There were 12 bike riders in the group.

Mr. and Mrs. Styril Mishey spent two days in the Orlando and Deltona area last week, visiting a cousin they had not seen in many years.

Mr. and Mrs. Ed Bridges of Bonita Springs and Mr. and Mrs. William Hendricks were Friday visitors at Rollie Hendricks. They all visited Cypress Gardens.

Mr. and Mrs. Lawrence Robinson entertained their brother and sisters-in-law, Mr. and Mrs. Nicholas Marino, Mr. and Mrs. Arthur Kehrwald, and Mrs. Fred Kehrwald from Libertyville, Ill.

Key Club Week Observed By Group Here

The Key Club finished off a successful week on Feb. 9 by staging two one-act plays, one about prehistoric times and the Neanderthal, the other a parady on Pocahonta's saving of Captain John Smith in early American History.

On Thursday, the teachers beat the Key Clubbers soundly in a game of basketball. The score went as follows by quarters:

Teacher 8 9 13 10-40.

Key Club 2 7 2 11 -22.

However, the Key Clubbers did make a good showing against the basketball playing coaches.

Other aspects of Key Club week:

Monday: Key Clubbers hung posters advertising the week;

Wednesday: Key Clubbers taught some classes in the school;

Thursday: Key Clubbers wore Key Club Shirts;

Friday: Key Clubbers dressed in coat and tie;

Friday: At the assembly, Key Clubbers presented Mr. David Sechrist with the Key Club bell, thanking him for the years in which he sponsored the club.

Key Club week is an anual affair and helps to promote interest in the club.

Everybody Loves A Parade

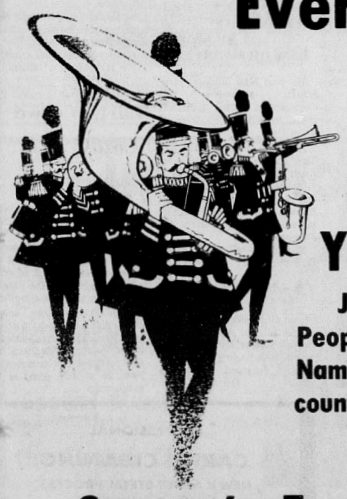

You're Invited

Join The Parade of Thrifty People Who Appreciate Quality, Name Brand Furniture at Dis—count Prices

To

Scotty's Furniture Barn

Liberal Trade-In Allowance

On Any Used Merchandise

We Buy — Sell — Trade!

Monday — Friday 9:00 A.M. — 5:30 P.M.

Saturday 9:00 A.M. — Midnight

Now Open Sundays 1:00 — 5:00 P.M.

Scotty's Furniture Barn

Telephone 385-7894

On State Road 17 — Halfway Between Sebring and Avon Park



MRS. CHARLES HOGEN (second from left) president of the Sarasota District of United Methodist Women, was guest speaker at the Annual Birthday Salad Bar Luncheon held last Tuesday, Feb. 6, in Wesley Hall. Shown with her, left to right are Mrs. Otto Kreiger, vice president of the local Society; Mrs. Hogen; Mrs. Burdette Howard, secretary of local society; Mrs. Toughman, membership chairman of the Sarasota District; Mrs. Edgar Smoot, president of local United Methodist Women; and Mrs. Lawrence Robinson, treasurer of local Society. Several birthdays were recognized with birthday cakes for each table. Eighty-four guests were present for this memorable occasion. - Photo by Sharpe

RIDGE LIQUOR AND LOUNGE

US Hwy. 27 N., Avon Park, Ph. 453-9060

(Just North of the Hospital)

DAILY SATURDAY AND SUNDAY

8 AM until 2 AM 1 PM to 2 AM

BI-WAY LIQUORS

Kenilworth Blvd., Sebring, Ph. 385-0289

Open Sunday from 1 p.m. to 12 p.m.

Hours Weekdays 8 a.m. to 12 p.m.

These Prices Good Wed., Thurs., Fri., Sat.

BLENDED WHISKEYS	QT.	5th
Corby Reserve	5.09	4.09
Cream of Kentucky	4.79	4.09
Imperial	5.09	4.29
Calvert's Extra	5.79	4.79
GuckenHeimer	4.69	3.89
Park & Tilford 187	4.69	3.99
Rocking Chair	4.19	3.69
Schenley Reserve	5.49	4.59
Seagram 7	5.79	4.79
Kessler	4.99	4.19
Travelers Club	4.49	
BOURBONS		
Ancient Age	5.59	4.69
Barcleay	4.89	4.09
Early Times	5.79	4.79
Old Crow	5.59	4.69
Jim Beam	5.69	4.79
Mattingly & Moore	4.99	4.09
Evan Williams Black & Green	5.29	4.49
Old Stagg	5.09	4.19
Old Hickory 86	5.49	4.39
Ten High	4.99	4.19
Charter Oak	4.99	4.19
Old Taylor	5.49	4.89
CANADIANS		
Royal Canadian	5.09	4.39
Canadian Club	7.99	6.49
O F C	7.49	6.29
Seagram VO	7.99	6.49
Canadian Lord Calvert	5.99	5.09
Canadian Mist	5.69	4.69
Grande Canadian	5.19	4.19
Black Velvet	5.79	4.89
Canadian Host	5.09	4.19
Windsor Canadian	5.59	4.69
SCOTCH		
Cutty Sark	8.49	6.69
Inver House	5.69	4.69
Mac Arthurs	5.49	4.49
Johnie Walker Red	7.69	6.39
Jamie 08	6.39	5.29
Dewars White Label	8.19	6.79
GIN		
Beefeater	7.19	6.09
Gordon Gin	5.49	4.49
Seagram	5.19	4.29
Walker	5.09	4.09
Fleischmanns	5.09	4.29
Gilbeys	5.09	4.29
VODKA		
Saxony Vodka	4.09	
Gilbey	4.59	3.69
Smirnoff 100	6.29	5.09
Smirnoff 80	5.29	4.39
Smirnoff 90.4	5.99	4.99
RUM		
Bacardi Lite or Dark	5.49	4.59
CHAMPAGNE		
Andre Cold Duck, 5th	2.59	
Taylor Pink or White	3.99	
CORDIALS		
Sloe Gin	4.99	3.99
Creme de Menthe	4.59	3.89
Southern Comf.	7.09	5.79
DOMESTIC BRANDIES		
Coronet VSQ	5.59	4.89
Christian Brothers	5.79	4.99
Hiram Walker Flavored Brandies	5.09	4.39

ENJOY YOURSELF TONIGHT

DINE OUT

at Highlands County's New

Gourmet Restaurant

Leisurely Dining in a delightful atmosphere

The Ridge RESTAURANT AND LOUNGE

Restaurant 5 to 10:30

6 Days 5 til 8:30 p.m.

Lounge Til 2 a.m. 453-4882

4 Miles North of Avon Park on US 27

RESTAURANT CLOSED SUNDAYS

WOMEN'S SECTION



MR. AND MRS. JAMES M. WILLIAMS are pictured with the "Gold Money Tree" presented to them at a reception honoring them on their "50th" Wedding Anniversary on Sunday afternoon. - Photo by Sharpe

Mr. And Mrs. James Williams Honored At Reception

Mr. and Mrs. James M. Williams were honored guests at a reception Sunday afternoon Feb. 11, marking their "50th. wedding anniversary". Hosts were their daughter and son-in-law, Mr. and Mrs. Virgil Smith from Akron, O.

The Williams were married by Reverend Hasselbander in the parsonage of the First Christian Church, Blue Field, W. Va., on Feb. 7, 1923. They are the parents of four children: Lt. Col. James L. Williams, now stationed with the Air Force in Okinawa; Ralph E. Williams of Greensburg, Pa.; Dr. Raymond B. Williams, Cambridge, England; and Mrs. Virgil Smith, Akron, O.; 12 grandchildren and 2 great grantchildren.

The Lounge was beautifully decorated by Mr. and Mrs. Robert Howell of Akron, O., carrying out the gold theme, with a five-branched candelabra centerpiece surrounded with gold and white mums. The gift table was centered with a gold money tree. Both tables were covered with floor-length gold cloths. The color theme was carried out with variegated ribbon bows caught up at intervals along the tables, with beautiful gold bells and ribbon hanging around the Lounge. Gold punch was served from a crystal bowl, along with gold and green mints, and the delicious cake, a three-tiered white cake with gold and yellow accents.

Pictures of the family, starting back in 1922, before the Williams were married, were on display.

Out-of-town relatives attending were Mr. and Mrs. Walker Williams from Orlando, and Mrs. Elisa Tibbs from Port Clinton, O.

Band Parents Need Help At Fair

An appeal for help at the food booth at the Highlands County Fair and arrangements for the annual Band Day, were two of the many topics discussed at the Band Parents meeting, Monday evening, at the new high school.

O. E. Stephens, jr., Food Booth Chairman, said help was needed during the daytime house of 10:30 a.m. to 3 p.m. at the food booth to be operated this year by the Avon Park Band Association. A health card is required and can be obtained at Highlands County Health Center, Sebring, on Tuesday or Thursdays between the hours of 9 to 11:30 a.m. and 1 to 4 p.m. Band parents who can help or interested friends of the band should call Mr. Stephens at 453-5681 to volunteer their help.

Band Day committees are meeting and making arrangements for a big day on Mar. 17. Events scheduled for that day include the annual auction, a barbequed chicken dinner prepared by Avon Park Lions, hamburgers, hot dogs, prizes for lucky winners and much more.

In the absence of the president, the meeting was chaired by vice president, Bob

Patti Goff Commended For Achievement

Mr. and Mrs. P. O. Goff of Highlands Lakes, has received word from Margaret A. Sitton, Dean of School of Home Economics, Florida State University, Tallahassee, commending their daughter, Patricia D. (Patti) Goff for outstanding academic achievement.

The letter Patti received reads as follows: The official records of grades earned by Florida State University students for the last quarter show that for three quarters or more who have earned a grade point average of 3.5 or higher. This is an outstanding academic achievement which is attained by a relatively small munber of students. You are to be commended for your capabilities and pursuit of excellence.

Best wishes to you as you continue attaining the mental learnings, attitudes and skills that contibute to satisfactory personal and professional living.

Films To Be Shown At SFJC

"Civilisation," the renowned color film series on the cultural life of Western man, written and narrated by art historian Kenneth Clark, will be shown weekly free of charge to the public at South Florida Junior College beginning Monday, Feb. 19, at 7:30 p.m. in Classroom 101. A student showing will be held each Monday at noon and members of the community are invited to attend either the noon showing or the evening showing.

SFJC will receive 11 of the 50 minute "Civilization" films on loan from the National Gallery of Art in Washington, under a new program offered through the Gallery's Extension Ser-

TOWN TOPICS

by Eloise Sharpe

453-4351 453-4355

Funerals are always so sad, and no one ever seems to know just what to say to the family who has lost a loved one. Hubby Ed and I attended funeral services in Tampa on Friday of Marion C. Norton, former Avon Park Resident, brother of a dear friend, Mable Norton Roberts, also former Avon Park resident, now of Walterboro, S.C. We also had a visit with the three other surviving sisters, Gussie Roberts, Lexington, S. C.; Edith VanDiver, LaGrange, Ga.; and Mary Balish from Walterboro, S. C., all former Avon Park residents.

Emily Rowland was home from the University of Florida, Gainesville, over the weekend to visit her parents, Mr. and Mrs. Charles E. Rowland, and to attend the wedding of Patricia Hallam to Donald Skipper on Saturday, at First Presbyterian Church. She also visited with her grandparents, Mr. and Mrs. W. J. Rowland, while home.

Visitors this past week in the home of Elizabeth Clarke were her cousins, Charles and Leone Finch of Hanna, Ind. Also her niece and nephew, Margery and Emmette Clarke of Walkerton, Ind.

Rev. and Mrs. Donald Whitcomb will arrive on flight from Paxton, Mass., on Friday, Feb. 16, to spend a week with Donald's parents, Mr. and Mrs. M. G. Whitcomb, who will meet them at Tampa International Airport. Rev. Whitcomb is Pastor of the First Congregational Church in Paxton.

Mr. and Mrs. Gorden Chambers of Prescott Ontario, Canada, and Mrs. Connie Petten of Ottawa, Ontario, Canada, visited Mr. and Mrs. Ted Elethorp on Sunday. They are old schoolmates and friends of Mrs. Elethorp.

Mr. and Mrs. Dalton McCullough and son, Todd, who have been here on a two-week vacation, from Middletown, O., visiting his parents, Mr. and Mrs. W. E. McCullough, enjoyed two days of fishing in the Gulf, at Boca Grande. Mrs. McCullough had to return a week early by plane from Tampa to Dayton, O. to finish her course for classification in Pharmacology, as she has been a licensed practical nurse for two years. She is employed by Mt. Pleasant Nursing Home in Middletown. She received her degree from the School of Nursing in Dayton, and was trained at Middletown General Hospital. Mr. McCullough is an Electrical Technician at Armco Steel Corporation.

Recent weekend guests at the home of Mr. and Mrs. Mervin Rehrer were their son and family, Mr. and Mrs. James Rehrer and children, April and Jamie, from Hollywood, Fla. The family celebrated little April's 2nd. birthday while here. Also present for the birthday celebration were Mervin's sisters, Myda Dietz from Sebring and Hilda and husband Slater Yocum of Avon Park.

Guests over the weekend, Friday until Monday, at the home of Mr. and Mrs. Richard Sherman, were Mr. and Mrs. Arthur Holmgreen from Newburg, Ore., who stopped by for a visit enroute to Miami, where they will fly to Puerto Rico to visit their son, Stephen, stationed in the Air Force, near San Juan. Arthur and Richard are old hunting buddies, serving together for seven years in the Coast Guard at Coos Bay, Ore., during the Korean conflict. The shermans and Holmgreens had not seen each other for 18 years, so they had a lot of visiting and catching-up to do. The group went to Bok Tower on Sunday.

Mr. and Mrs. Clarence Savage of Claremont, N. H., arrived this week to spend two months in Avon Park. Mr. Savage is a cousin of Mrs. Ted Elethorp.

Guests last Thursday of Mrs. Audrey Carroway Hill, were her niece, Mrs. Joe Rayburn and grandson, Geofrey from Plant City, and her greatniece, Mrs. J. O. Smith (Evelyn) from San Pedro Sula, Honduras. Evelyn and husband J. O., Came to the states in their twin engine Piper Aztec on business from Honduras on Feb. 5, accompanied by friend, Mrs. Jim Gibbs, (Joan), daughter-in-law of Mr. and Mrs. J. T. Gibbs of Avon Park. After leaving Evelyn and Joan in Plant City, Mr. Smith flew on to Mississippi on business. Evelyn and mother, Mrs. Rayburn and Joan drove to Avon Park, for a visit with Mrs. Hill and the Gibbs. The Smiths have lived in Honduras for 11 years, where his company, Maderera Olin, S. A., is engaged in the exporting of lumber around the world. Mr. Smith and his plane was used for much service in the recent earthquake disaster in Managua.

Mr. and Mrs. Lindy Howell arrived Monday from Rhinelander, Wisc., for a visit with their aunt and uncle, Mr. and Mrs. H. R. Woolscroft.

Guests dropping by the home of Mr. and Mrs. Edgar Smoot on Tuesday were old frinds from Bridgeport, W. Va., Mr. and Mrs. William Zahniser, while vacationing in Florida. Enroute home they will stop by the Auto Races in Daytona.

Guest for a few weeks at the home of Mr. and Mrs. H. R. Woolscroft is their brother-in-law, Jay Magoon, who is 91 years young, visiting here from Seattle, Wash. Also a houseguest in the Woolscroft home is their niece, Mrs. Mary Bird, Mr. Magoon's daughter from St. Louis, Mo.

Mr. and Mrs. S. Y. Moseley, sr. accompanied by son and family, Mr. and Mrs. Sol Moseley, jr. and son, Ronnie, motored to Atlanta on Thursday afternoon, to visit daughter, Martha Ann, a student at Emory University. The occassion was to celebrate birthdays of Martha Ann, Sol sr. and jr. They also visited with Mr. and Mrs. W. P. Davis and family while in Atlanta. The Moseleys said the countryside was just beautiful from Forsythe, Ga. down to Valdosta, with barns, trees, and just everything you could see for miles, covered with snow. Enroute home on Sunday, they saw several cars embanked in snow, and went for miles in traffic just moving two miles per hour. They did as many motorists did, took an exit to make snowmen and take pictures.

Mrs. D. S. Bartlett has returned to her home in Richmond, Va., after a two-week visit with her sister, Billie Hise.

Lavon and Virgil Smith motored with Lavon's parents, Mr. and Mrs. James Williams, accompanied by friend, Bob Howell to Key Largo to visit friend, Paul Monroe, with all celebrating the "50th" wedding anniversary of the Williams, with a dinner at the Coral Lounge. This was their first visit with Mr. Monroe for 12 years.

Mr. and Mrs. Hiram Gustofson, niece and nephew of the H. R. Woolscrofts, left Sunday from Tampa International Airport for their home in Duluth, Minn. They have also been visiting with Mrs. Gustofson's parents, Mr. and Mrs. William Anderson in SunRay. Mrs. Anderson is Mr. Woolscroft's sister.

Mrs. George R. Couch from Somers, Conn., spent several days last week in Avon Park, visiting with her friends. Mrs. Couch, a former president of the Avon Park Woman's Club, came especially to attend the club's February meeting for their Fine Arts Program.

Mrs. T. Hayes Maxwell, accompanied by Mrs. Sidney Trude, drove Mrs. George R. Couch back to St. Petersburg on Friday where she is wintering this year. Enroute to St. Pete, they stopped inTampa at the Florida State Fair, enjoying several hours viewing the many exhibits.

Garry and Janet Guthridge and children, Jane and Scott arrived in Avon Park on Monday for a two-week visit. Mr. Guthridge was former plant manager of United Telephone Co., here in Avon Park. They are now living in Fowler, Ind. They drive down in their camper, to enjoy our Florida weather, but were caught in the bad snowy weather in Georgia, enroute.

Tommy Renfro and wife Bobbie flew down last week to Avon Park for a visit with Tommy's mother, Mrs. Anita Renfro. They live in Hilliard, Fla., where Tommy is an Air Traffic Controller.

Steve Marine Speaks To Junior Women

The February meeting of the Junior Woman's Club was held Tuesday evening with Lois Sachsenmaier and Nell McKenzie as hostess for the evening.

Lois introduced the speaker for the evening, Steve Marine from Sebring. Mr. Marine is a member of the Board of Ridge Area Association. He told of his work with the retarded children in Highlands county. This was a very interesting talk. He also told the members how to react to the children at the Valentine Party the Club is giving for them at the Ridge Area School. It is wonderful to know that the Ridge Area Association is in the top six in the United States and Canada.

Refreshments were served at the close of the program. The hostess used a Valentine theme, serving beautifully decorated cupcakes and a very tasty punch.

President Eileen Martin called the business meeting to order. Old business was discussed. The Folies for '73 was brought to a close. The club is very pleased with the outcome and the reaction from the town, and would like to take this opportunity to thank everyone and each business that helped to make the Folies such a great success. The Club also voted to start work on the "74" Folies.

New business was discussed and completed, with the meeting being closed with the sale of the "Goodie of the Evening". Think ahead to "74" Folies.



Mr. and Mrs. Keith L. Sanders

Couple To Celebrate Wedding Anniversary

Mr. and Mrs. Keith L. Sanders, 707 West Bell st. Avon Park, will observe their 50th wedding anniversary Feb. 22. They were married at Taylorville, Ill., Feb. 22, 1923 and resided in Springfield, Ill. until Mr. Sanders retirement in 1962. Mrs. Sanders is the former Anna David.

They are the parents of two children, Mrs. John (Anita) Davis and Robert K. Sanders and Keith jr. deceased. They have six grandchildren and one great-grandson.

Mr. Sanders worked for several years for the State of Illinois, he served under four Secretaries of State.



HAPPY BIRTHDAY

We wish a "Happy Birthday" to the following people, who will be celebrating their birthdays this coming week:

Feb. 15--Helen Field, Joel Johnson, Linda Sue Batts.

Feb. 16--Gussie Massey Anne Dow.

Feb. 17--June Cooper.

Feb. 18--Beverly Mann, Alice Zoller, Ione Watts, Jakee Allen, Jack McDowell.

Feb. 19--Rev. Aden D Childress, Charlotte McDaniel Kenneth Kreigh, Rosena Wood.

Feb. 20--Carrie Sharpe, Pat King, Ruth Corrall, Evelyn Blackston.

Feb. 21--Anita Trescott, Alnora McNeil, Florence Talley, Roy Bennett.

A "Belated Happy Birthday" is wished for Bruce Sapp, who celebrated on Feb. 9, and to Martha Ann Moseley and Raymond Long, who celebrated on Febrauary 13.

Are you or a friend having a birthday soon? If so, let us know.

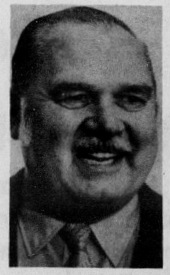

Paul K. Wavro To Lecture At Church

Paul K. Wavro, a member of the Christian Science Board of Lectureship, is currently on tour throughout the country. He will lecture at the Christian Science Church in Avon Park Lakes on Feb. 25.

The title of Mr. Wavro's lecture is "The Way of Abundant Life". Mr. Wavro has observed that people everywhere have desires that are common to all--the desire to be healthy and to experience an abundant life. He says that the answer to this search is found in the life of Christ Jesus, quoting Jesus' saying, "I am come that they might have life, and that they might have it more abundantly". This is the heart of the lecture.

This Christian Science lecture is being sponsored in this community by Christian Science Society, Avon Park, and will be given at 3 p.m. In his lecture, Mr. Wavro will relate some actual cases of healing, based on awakening to a spiritual sense of life through prayer.



MISS BETH SMITH

Couple Announce Engagement

Mr. and Mrs. James Ferrel Smith announce the engagement of their daughter, Beth, to William P. Wise of Avon Park.

Mr. Wise is a son of Mr. and Mrs. James Thomas Wise of Avon Park.

The wedding will take place on Friday, April 12, in the First Baptist Church of Sebring. Reception will follow in Fellowship Hall.

The couple will reside at 111 E. Wolff street.

Card Of Thanks

I wish to express my appreciation to the staff of Walker Memorial Hospital for the kindness and excellent care which I received during my stay.

Dorothy Gruber

Oops... We're Sorry

In last weeks issue of the SUN, some important information somehow got left out of the first paragraph of the Engagement Announcement of a cute little Avon Park Girl.

The paragraph should have read as follows:

Mr. and Mrs. Lowell Y. DuBose sr., of Avon Park, wish to announce the engagement of their daughter, Cindy Lou, to Donald Wayne Sisemore, son of Mr. and Mrs. James W. Sisemore.

So there it is the right way, and our apologies to Cindy, Don and the parents.

Cindy and Don are making plans for a June wedding.

Large Crowd Enjoy Concert

A large crowd braved below normal temperatures Sunday to watch the Grenadier Marching Band perform its second winter concert. The band was very impressive as it marched in procession onto the stage in full dress marching uniform.

Mrs. Evelyn Jones, soloist, pleased the audience with her selections. She is the organizer of the Young Highlanders. The next concert is scheduled for Feb. 25 at 3:30 p.m. at the auditorium.

PROFESSIONAL
CARPET CLEANING
NEW KARPET-STEEM PROCESS
For Free Estimates
Call: Carolyn's Interiors
Frostproof
Phone (813) 635-4522 or (813) 635-4691



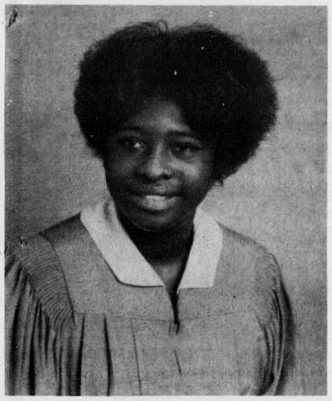

Mrs. John Henry Blakely

Wilson-Blakely Speak Wedding Vows Feb. 3

On Saturday Feb. 3 at 8 p.m. Darlene Diane Wilson and John Henry Blakely were united in marriage at the bride's home.

The bride is the daughter of Mr. and Mrs. Samuel Lewis, west 6th st., Avon Park. She graduated from Avon Park High School in June of 1972.

The bridegroom is the son of Mr. and Mrs. Joe P. Blakely of Ft. Meade. He graduated from Ft. Meade High School in June of 1967.

The couple will reside in Ft. Meade.

Cason Initiated Into Delta Theta Chapter

Toni Dianne Cason, daughter of Mr. and Mrs. J. W. Martin, was initiated into the Delta Theta chapter of Kappa Alpha Theta at the University of Florida on Friday, Feb. 2.

She was one of 28 initiated by the chapter.

Miss Cason is a freshman at the University and is undecided in her major.

WANTED
CLEAN USED CARS
CASH PAID
CHUCK'S
CAR MART
453-3255
U.S. 27 N., Avon Park

"Individual Excellence Through Individual Instruction"
Howey Academy
HOWEY-IN-THE-HILLS, FLORIDA
We believe that education implies the development of the whole individual, and that a balance of the time-honored principles of social, moral, physical and spiritual growth is the ultimate attainment.
Applications Now Being Accepted for the Next Semester
FULLY ACCREDITED CO-EDUCATIONAL COLLEGE PREPARATORY SCHOOL FOR BOARDING AND DAY STUDENTS.
For Information Write: Department 10 Howey Academy Howey-in-the-Hills, Fla. 32737 (904) 324-2701

New Life Given Tiny Baby Born Prematurely

A tiny girl born prematurely to Mr. and Mrs. Curtis Ross of Lake Placid got a new chance at life this past week through the Crippled Children's fund.

The one and a half pound daughter born three weeks ago to the Rosses at Walker Memorial hospital failed to gain weight although various formulas and treatments were used.

A new treatment, feeding with a needle in the veins, has been developed at the University of Florida hospital in Gainesville. One day last week a plane landed with a doctor and nurse; they were whisked to Walker, picked up the baby in her incubator, and flew off to Gainesville. The Crippled Children's fund will bear the expense which will run about $120 per day.

Dr. Walter Price made the arrangements for the baby.

Ross is a fruit picker and Mrs. Ross is a senior in Lake Placid high school.

Rebel Riders Meet In Spite Of Weather

In the cold and windy weather on Saturday afternoon, the Rebel Riders met at the Rebel Arena for windy instructions on showmanship and halter grooming given by Mrs. Joy Murphy and daughter, Janice. The Club would like to thank the Murphys for coming, despite the weather.

The Rebel Riders will be manning the Orange Juice Concession booth at the County Fair on Tuesday, the 20th. of Feb., stop by for a delicious glass of juice.

The Club now should have transportation without much difficulty, Mrs. Burton Ostling has accepted the transportation chairmanship nomination.

The 4-H Rebel Riders would also like to say thanks to Mr. Tommy Bagwell for contributing a pegboard for their booth at the fair.

Stop by and visit with them while at the fair.

Washington's Birthday To Be Observed By DAR

George Washington's birthday will be observed by members, and guests, of Patriots Chapter, Daughters of American Revolution, on Thursday, Feb. 22nd, at [illegible]n's Restaurant, Sebring, [illegible]:30 p.m.

[illegible]e guest speaker will be Robert Fitzgerald.

The chapter officers, Mesdames W. J. Atkinson, C. L. Reynolds, jr., T. R. Lane, Van D. Howell, J. D. Watson, William N. Rath, H. B. Brady, Glen D. Roper, and Thelma L. Merrill, will be in charge of arrangements. Ms. Atkinson and Merrill will be hostesses.

In Avon Park, make reservations with Mrs. Al Schutt, prior to Feb. 18th.



BOBBY GRIFFIN has been names sales manager for Scotty's Homes. Griffin will be responsible for coordinating sales of Scotty's manufactured homes with builders and contractors throughout the central Florida area as well as managing sales of homes in the company's projects in Arcadia, Highland City, Avon Park, Sebring, Ft. Meade and Frostproof. He and his wife, Bonnie, have four children and the family resides in Bartow.

Gospel Meeting Planned At Church

You are cordially invited to attend a series of Gospel Meetings at the Church of Christ 200 South Forest ave. in Avon Park.

The meeting will begin on Feb. 26 and continue through Mar. 4. Services will be each evening at 7:30 with the exception of Sunday evening at which time services will be at 7. Congregation singing will be directed by Bro. Glenn Welch and Bro. David Brooker.

Bro. Paul Hunton evangelist of Ocala will be the guest speaker for this occasion. He is well qualified to bring lessons that are vital to your soul's salvation. His education include David Lipscomb High School and College, Nashville, Tenn., University of Tampa, and Harding Graduate School. His local preaching includes Florida, Tennessee, South Carolina, Georgia, and Alabama. Other interests have included vicepresident of Gospel Press; Member of board of directors of Short Mountain Youth Camp; President of Madison Academy, Huntsville, Ala. He also served as author and writer. His evangelistic work has carried him into 15 states and abroad. Bro. Hunton served the church in Nashville, Tenn. for the past 12 years before moving to Ocala.

The public is invited to attend. If you need transportation, please contact the local minister, Everette Bean at 453-4692, Avon Park.

VALUABLE COUPON
TATUM and JOHNSON, Inc.
E. Main
Avon Park, Fla.
453-6053
FRIDAY AND SATURDAY,
Feb. 16 & 17
SPECIAL SALE . . .
Zircolite RINGS
Sterling Silver or Gold Filled Mountings 99¢ plus tax
Gigantic display representing the utmost skill of modern science. Subject them to almost any test. You'll be amazed. Compare them with your genuine diamonds! See if you can tell the difference. Guarantee covers tarnish of mounting, loss of stone or loss of brilliance.
Men's Rings... 1.49
Ladies' Rings... 99¢
BRING THIS COUPON TO TATUM & JOHNSON, INC.
VALUABLE COUPON

Cradle Roll

Walker Memorial Hospital

Mr. and Mrs. Willie Williams of Avon Park are parents of a son, Willie Jerome, born Feb. 6. Birth weight was 9 lbs., 4 oz.

Mr. and Mrs. Garvis Morris of Sebring are parents of a daughter, Karen Ann, born Feb. 7. Birth weight was 7 lbs., 15 oz.

Mr. and Mrs. Brian Germain of Avon Park were parents of a daughter, Melissa Lynn, born Feb. 8. Birth weight was 5 lbs., 8 oz.

Mr. and Mrs. Jerome Brasselle of Sebring are parents of a daughter, Holly Marie, born Feb. 10. Birth weight was 7 lbs., 10 oz.

Mr. and Mrs. Frank Flores, II, of Lake Placid are parents of a son, Frank Flores, III, born Feb. 10. Birth weight was 8 lbs., 4 oz.

Avon Park Lakes News

Cynthia T. Calvert
453-6522

Mr. and Mrs. Walter Hoffman from Clarence, N. Y., were guests of Mrs. Charles Coburn for three days - they left last Friday.

Mrs. Lynda Higgins left Tuesday for her home in Foxboro, Mass. after spending a week with her parents, Mr. and Mrs. Paul Olsen.

The regular monthly pot luck dinner will be held at the club house on Thursday Feb. 15 at 6 p.m. A program is planned for after the dinner.

Mr. and Mrs. Robert Harris from Pasco, Washington were Thrusday overnight guests of Mrs. Orville Castine.

Mr. and Mrs. Albert Schutt were in Seminole visiting her sister and husband, Mr. and Mrs. E. W. Powers and another sister, Mrs. Ralph Doaks last Thursday and Friday. They were overnight guests of Mrs. Doak.

Mrs. Edward Doud and her father, Wiliam Burkhart arrived at the Lakes last Monday for a visit with her aunt and uncle, Mr. and Mrs. Gerard Liggiero.

Mr. and Mrs. Edgar Austin and friends from Punta Gorda were visitors at the home of Mr. and Mrs. Frank Haskin last Friday.

Mr. and Mrs. Cyril Behrman moved to Winter Haven last Thursday and will make their future home there. The new owners moved into the house last Saturday.

Mr. and Mrs. Karl Hart and Mr. and Mrs. Edward Edwards visited in Lakeland and Winter Haven Last Monday.

Mr. and Mrs. Sheldon Botruff, his father, George Botruff and Mrs. Dale Bragg from Sebring were dinner guests of Mr. and Mrs. Charles Keys last Sunday. Mrs. Bragg has just returned from a two months trip to Italy.

Mrs. Charles Balding and Mrs. Albert Schutt attended the DAR meeting last Monday at Booram Hall in the Episcopal Church in Sebring.

Mr. and Mrs. Edward Edwards visited in Lake Wales on Friday.

Mr. and Mrs. Joseph Jost from Newberry, O., arrived last Thursday for a visit of several days with Mr. and Mrs. Frank Schmid.

Mr. and Mrs. Jack M. Calvert and daughter Kathy from Maitland visited his parents last Sunday as his father had a severe heart attack on Sunday Feb. 4 and is in Walker Memorial Hospital. Mr. Calvert is not allowed visitors as yet.

SWAMP CABBAGE

The annual Swamp Cabbage Festival will be held at LaBelle Feb. 23 and 24. There will be aerobatic competition, a country and western show, parade, lots of food at various booths, an art display and a rifle exhibit.

HOT LINE
Many Things On Sale
Grayce McCoy Boutique
Everything In The Unusual
Finest Lines In Ladies Ready - To - Wear
Hong Kong — California — New York — Miami
Jewelry — Hand Bags — Accessories — Gifts
Come In and Browse
See Our Dollar Table!
Just Off The Circle On North
North Ridgewood
Next To Rudy's Barber Shop
385-6685

INVITATION
REVIVAL
February 18 - 25
Special Music by the Church Choirs



Rev. John Pelham
Pastor, First Baptist Church
Palatka, Fla.



Earnest Barnes
Minister of Music
First Baptist, Fort Meade
Sunday Services
11 a.m. and 7:45 p.m.
DAILY
7 a.m. and 7:30 p.m.
FIRST BAPTIST CHURCH
AVON PARK, FLORIDA
Aden T. Childress, Pastor



CHALLENGER
Get trackin' with Trailblazer®



SPRINT

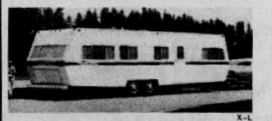

X-L
Join the anti-inertia movement and head out with Trailblazer for '73 . . . the travel trailers for the new breed of freedom lovers, for people who want to be in motion, who are trackin' adventure road.
Three distinct series to choose from . . . the sporty Sprints . . . the spacious Challengers . . . or the luxury X-L models. With personalized floor plans and built-in liveability featuring Trailblazer's total kitchen concept, "living" room and sleeping quarters for many a traveler, plus fiberglass shower/tub combinations and separate vanity and dressing rooms in most of the 16 to 31 foot models. There's something for everyone . . . no matter what size the budget.
Hitch up to an anti-inertia RV from Trailblazer . . . they're the recreational vehicles that will get you moving. See them today.
Sales — Service — Rentals
Camper's Crossroads
'The Campers Friend'
Motorhomes—Trailers—Truck Campers—Accessories
465-4543
US Hwy 27 South
Lake Placid, Florida
Open 9 A.M.—6 P.M.
Monday—Saturday

It is no Secret...



One of the great joys that children have is in telling a secret. This is one way that secrets have of becoming known.

However IT IS NO SECRET what God can do for you. This was never intended to be a secret, for God wants all to know the good news.

Isaiah said: *"The Lord hath anointed me to preach good tidings ... to proclaim the acceptable year of the Lord."*

Attend church regularly and hear God's word preached.

The Church is God's appointed agency in this world for spreading the knowledge of His love for man and of His demand for man to respond to that love by loving his neighbor. Without this grounding in the love of God, no government or society or way of life will long persevere and the freedoms which we hold so dear will inevitably perish. Therefore, even from a selfish point of view, one should support the Church for the sake of the welfare of himself and his family. Beyond that, however, every person should uphold and participate in the Church because it tells the truth about man's life, death and destiny; the truth which alone will set him free to live as a child of God.

EVERYONE IN THE CHURCH ... THE CHURCH IN EVERYONE

Coleman Adv. Serv.

This Series of Church Ads Is Being Published Through the Cooperation of the Local Ministerial Alliance and Is Sponsored By The Undersigned Individuals and Business Institutions

Jahna Industries
ReadyMix Concrete 453-3557

Chancey's Radiator Shop
1000 W. Main
453-3053

Windy Hill Spur Oil Station
Hwy 27 N
Avon Park 453-9468

Avon Park Chapel
129 S Lake Ave
Attend the Church of Your Choice

Avon Park Restaurant
453-4020 Italian & American Food
Closed Mondays Open 11 am 12 pm Friday and Sat 1 am

Bagwell Lumber Co.
T. W. Bagwell & Employees

Barker's Garage
Cornell & Slaughters Corner
453-4552

Ray H. Bennett
Land Clearing & Draining
453-4687

Betty's Beauty Salon
1014 W. Main 453-6116
"Betty's For Beauty"

Bill Briscoe's Mobile Homes
"Deal with the Name you can Trust"
1010 W. Main 453-5122

J & O Taylors
116 W. Main
Clergy Apparrel

Hart's Auto Parts
24 Hr. Wrecker Service
105 N. Hart Ave. 453-3128

Charlie's Outboard
South Highlands Ave. at Lake Denton
453-6060

Lane's Record & TV
931 W. Main Avon Park

Coker Fuel
At It's Best

Crews & Peebles Tractor Co.
Case Farm Machinery
453-3142

Critchfield Marine Inc.
Municipal Airport
453-6622

Fields Equipment Inc.
John Deer & Citrus Ranch Equipment
735-2101 Winter Haven 293-2154

I. H. Ford Motor Co.
Chevrolet Sales & Service
453-3259 453-4758

Green's Surplus Store
Camping Supplies-Air Plane Tires
Hardware Army Navy Surplus

Murphy's Quarter Horse Ranch
Rt. 1 Box 1127
Bombing Range Road

Southland Mobile Court
North Florida Avenue Close to Shopping & Downtown
453-6258

Young's Gulf Service
Specializing in tune up and engine problems
US 27 & W. Main 453-9869

Hilltop Sales & Service Inc.
Mower & Marine
453-4522

Mustang Mobile Homes Inc.
Your Mobile Home Shopping Center
US 27 Sebring 385-6165

Shop Every Day Low Prices
Pantry Pride
Avon Park, Florida

"If you have Fruit to Sell"
Call J. D. Partin
Cay: 453-4656 Night; 927-7881

Ralph's Restaurant
504 N Rest Ave
4539918

Will Rand Motors Inc.
Compliments

Sebring Mobile Homes
Furniture & Accessories Available
US 27 N Avon Park 453-4912

Wells Motor Co.
Urges you to Worship on the Lord's Day

Boyer's Garage
1030 N. Central
453-5646

Lavender Electric & Appliance Service
Sales, Service and Repair
S. Highlands 453-6055

Laye's Standard Station
Full Line Accessories, Wheel Alignment and Balancing
453-3257

Southnaire Motel
Mr. and Mrs. Roy Taylors, Owners
453-3165

Sterlings Auto Parts
104 S. Forrest Ave.
453-3147

Tatum & Johnson
Compliments

Bill Thompson TV & Radio Sales & Service
504 W. Main
453-4950

Weldco Manufacturing Inc.
310 Lake Isis Ave. Surplus City Plaza
453-6496

Dressel's Dairy Inc.
"Go To Church"

Building Travel Bus Is Big Hobby

By Joe Johnston

John McClellan, program chairman for the month of Jan., presented the program himself. His subject was a hobby of his and his brother, building a travel bus. John and his brother looked over the construction of many types of busbusses before they made their decision to buy a bus which was being retired by the Trailways Bus Company. The reason they selected this 1947 bus is that its construction is of aluminum.

John said that they purchased the bus several years ago for around $3,000. The $3,000 was the purchase price, however, a little bit had to be added to this figure. The total investment monetarily is now around $10,000 and with about $10,000 worth of labor, bringing the grand total to around $20,000. John explained that his brother provided the monetary investment, and that he provided the labor.

Further John said that he had to strip down all of the paneling and all of the flooring and rebuild the bus. In addition to the structural changes and repairs that John had to make, he also had to add all of the facilities, such as beds, furniture, bathroom facilities, water tanks, stove, refrigerator, air conditioner, and generator with a Mercedes Benz power plant to provide the necessary electricity for the all-electric travel bus.

After talking about the bus, John took us outside to see it. He has done a wonderful job of converting the bus to a beautiful, luxurious, vacation vehicle and home. After we all had a tour of the bus, he took members of the Rotary Club for a ride in the bus down to Sebring. We wish to thank John for a month of exciting programs.

How can you bring out the best in yourself?

Come to this Christian Science Lecture

"The Way of Abundant Life" by Paul K. Wavro, C. S. B. Sunday Feb. 25 at 3 p.m. Christian Science Society, Avon Park, Avon Park Lakes area.



GUITARIST JORGE MOREL

Community Concert This Saturday

Highlands Community Concert members will be entertained by the Jorge Morel Duo Saturday, Feb. 17, at the Avon Park High School, 700 E. Main st.

Jorge Morel's guitar consists of the most delicately controlled range of nuance and volume. He makes wide use of muted string effects.

Born in Argentina, Jorge Morel showed musical aptitude at a very early age. His father an actor and, also an accomplished guitarist, began teaching his son when Jorge was only 11 years old. His concert career began when he made his professional debut in Buenos Aires at the age of 16. He made his United States debut at Carnegie Hall in 1961.

Ralph Dorsey accompanies Morel as a percussionist.

Harry Lee's Trailer Village

Mabel Stocker

The January Birthday dinner was held recently with 61 present. A pot luck dinner was enjoyed at noon. Shuffleboard winners were Glenn Coakley and Tom Ayers, first place winners; and second place went to Vince Potts and Fred Graper. Birthdays honored were Clarabell Corn, Earl Whetstine, Alta Campbell, Jake Mulder and Dorothy Weston.

Host and hostesses were Mr. and Mrs. Vince Potts, Mrs. and Mrs. Russell Corn, Helen Turner and Agnes Nicholson.

Mr. and Mrs. William McCormick of Hamilton, O., visited recently with Mr. and Mrs. Cleatus Abraham.

Mrs. John Grunden has returned home from Walker Memorial Hospital, where she spent several days after suffering a fall which fractured her leg and arm. The Grundens' two sons, Robert and Ralph and daughter, Juanita from near Sandusky, O., visited their parents.

Mr. and Mrs. Russell Corn spent several days last week visiting with their son, Joe and family at Hollywood and also visited in Homestead.

The weekly craft meeting was held on Tuesday afternoon with 19 present.

Mr. and Mrs. Doran Kimmerly of Arlington, O., visited recently in the home of Mr. and Mrs. Ed Stocker.

Mr. and Mrs. Charles McGee from Ossion, Ind., visited over the weekend with Mr. and Mrs. Russell Corn.

Kissimmee Rodeo Is Feb. 23-25

Professional cowboys from throughout the nation will be competing in the 1973 Silver Spurs Mid-winter Rodeo in Kissimmee Feb. 23-25. They all are approved by the Rodeo Cowboys Association, professional rodeo group which sanctions over 300 rodeos in the United States and Canada.



YOUR DOLLAR IS BIGGER AT YOUR PANTRY PRIDE!

IT'S TRUE...WHEN YOU BRING YOUR DOLLAR TO US, IT BUYS MORE FOR YOU! OUR LOW DISCOUNT PRICES DO THE TRICK EVERYTIME ! COME IN AND SEE!

Pantry Pride DISCOUNT FOODS

PRICES EFFECTIVE THRU WED., FEB. 21st U.S. 27 & State Road 64 Avon Park

EVERYDAY LOW PRICE! FOR WHITER LAUNDRY TIDE DETERGENT 49-OZ. BOX 75c — EVERYDAY LOW PRICES!

DOUBLE DISCOUNT! HYGRADE CORNED BEEF $1.09 LB. — EVERYDAY LOW PRICES!

EVERYDAY LOW PRICE! LUSCIOUS Fresh Strawberries 3 PINTS 97c — EVERYDAY LOW PRICES!

PANTRY PRIDE MAYONNAISE 32-OZ. JAR 45c
PANTRY PRIDE COOKING OIL 48-OZ. BTL 79c
PANTRY PRIDE INSTANT DRY MILK 20 QT. BOX $2.29
DELICIOUS • 3 VARIETIES HAWAIIAN PUNCH 46-OZ. CAN 29c
PANTRY PRIDE LIGHT CHUNK TUNA 6½-OZ. CAN 29c

TOP U.S. CHOICE-WESTERN BLOCK CHUCK ROAST LB. 94c
TOP U.S. CHOICE-WESTERN BONELESS SHOULDER STEAK LB. $1.58
LEAN FRESH GROUND BEEF LB. 78c
SWIFT'S BROWN AND SERVE SAUSAGE 8-OZ. PKG. 78c
ECO BRAND SLICED BACON LB. 94c

GARDEN FRESH TOMATOES 8 IN A TRAY 29c
DOUBLE DISCOUNT! GARDEN FRESH ICEBERG LETTUCE HEAD 23c
U.S.D.A. GRADE A QUICK FROZEN FRYER LEGS 5-LB. BOX LB. 49c
WESTERN CORN FED SLICED QTR. PORK LOIN LB. 98c
DOUBLE DISCOUNT! BONELESS MOHAWK HAM 5 LB. CAN $5.69

EVERYDAY LOW PRICE! CAMPBELL'S TOMATO SOUP 10-OZ. CAN 13c — EVERYDAY LOW PRICES!

EVERYDAY LOW PRICE! BLACK LABEL CARLING BEER 6 12-OZ. CANS 99c — EVERYDAY LOW PRICES!

EVERYDAY LOW PRICE! TOP U.S. CHOICE-WESTERN CROSSRIB ROAST BONELESS USDA CHOICE $1.48 LB. — EVERYDAY LOW PRICES!

EVERYDAY LOW PRICE! TOP U.S. CHOICE-WESTERN CHUCK ROAST USDA CHOICE LB. 84c — EVERYDAY LOW PRICES!

DOUBLE DISCOUNT! MRS. FILBERT'S SOFT Golden Margarine 2 1-LB. BOWLS 89c — EVERYDAY LOW PRICES!

HEINZ STRAINED BABY FOOD 4½-OZ. JAR 9c
PANTRY PRIDE EVAPORATED MILK 14-OZ. CAN 15c
PANTRY PRIDE GRANULATED SUGAR 5 LB. BAG 49c
PANTRY PRIDE 3 FLAVORS FRUIT DRINKS 4 46-OZ. CANS $1

JELL-O ALL FLAVORS INSTANT PUDDING REG. BOX 16c
DEL MONTE TOMATO SAUCE 15-OZ. CAN 22c
CONTADINA STEWED TOMATOES 5 14½-OZ. CANS $1
PANTRY PRIDE SALTINE CRACKERS 1-LB. BOX 25c

PANTRY PRIDE FROZEN ORANGE JUICE 6-OZ. CAN 18c
CRINKLE CUT FROZEN FRENCH FRIES 5 LB. BAG 69c
BANQUET FROZEN • CHICKEN • BEEF • TURKEY MEAT POT PIES 6 8-OZ. PKGS. $1
PANTRY PRIDE FROZEN NON-DAIRY COFFEE CREAMER 16-OZ. CONT. 15c

HIGH-LINER PERCH FILLET 12-OZ. PKG. 98c
BORDEN'S INSTANT POTATOES 16-OZ. BOX 54c
PANTRY PRIDE CATSUP 26-OZ. BTL 41c
GIORGIO STEMS & PIECES MUSHROOMS 4-OZ. CAN 29c

EVERYDAY LOW PRICE! OLD FASHION SPLIT TOP BREAD PANTRY PRIDE 1-LB. 4-OZ. LOAF 35c — EVERYDAY LOW PRICES!

DOUBLE DISCOUNT! GOLD O' CORN Corn Oil Margarine 2 1-LB. PKGS. 69c — EVERYDAY LOW PRICES!

DOUBLE DISCOUNT! TROPICANA PURE ORANGE JUICE 3 QUART CONTS. 89c — EVERYDAY LOW PRICES!

DOUBLE DISCOUNT! BONELESS MOHAWK HAM 3-LB. CAN $3.49 — EVERYDAY LOW PRICES!

EVERYDAY LOW PRICE! ALL FLAVORS PANTRY PRIDE SODAS 12-OZ. CAN 8c — EVERYDAY LOW PRICES!

LIQUID BLEACH CLOROX GAL. JUG 59c
DAYTIME PAMPERS BOX OF 30 $1.69
PANTRY PRIDE WHITE OR ASSTD BATHROOM TISSUE 2 ROLL PKG. 19c
ANTIPERSPIRANT CALM POWDER 10-OZ. SPRAY CAN 97c
ANTISEPTIC LISTERINE MOUTHWASH 32-OZ. BTL. $1.39

BORDEN'S CREAMED COTTAGE CHEESE 12-OZ. CUP 39c
PANTRY PRIDE COLORED SINGLES AMERICAN CHEESE 12-OZ. PKG. 77c
MAGGIO CREAMY RICOTTA CHEESE 15-OZ. PKG. 75c
PANTRY PRIDE SLICED PROVOLONE OR MOZZARELLA CHEESE 6-OZ. PKG. 53c
99% FAT FREE POWER 99 MILK HALF GAL. 59c

LAND O FROST • ASSORTED SLICED MEATS 3-OZ. PKG. 37c
KAHN'S DELICIOUS LIVERWURST 8-OZ. CHUB 39c
SUGAR CREEK LYKES WIENERS 12-OZ. PKG. 63c
GOURMET HALF AND HALF PINT CONT. 39c
DOUBLE DISCOUNT! ASSORTED FLAVORS MASTER'S YOGURT 5 8-OZ. CUPS 99c

ALL FLAVORS JELL-O DESSERT 3-OZ. BOX 11c
KRAFT DELICIOUS GRAPE JELLY 32-OZ. JAR 49c
PANTRY PRIDE WHOLE KERNEL GOLDEN CORN 16-OZ. CAN 19c
KNOCKS LAUNDRY DIRT OUT PUNCH DETERGENT 49-OZ. BOX 69c
FRISKIES ALL VARIETIES CAT FOOD 7 5½-OZ. CANS $1

DOUBLE DISCOUNT! REGULAR OR MINT CREST Toothpaste 7-OZ. TUBE 69c — EVERYDAY LOW PRICES!

EVERYDAY LOW PRICE! ALL VEGETABLE CRISCO Shortening 3-LB. CAN 75c — EVERYDAY LOW PRICES!

DOUBLE DISCOUNT! REFRESHING JAMAICA COLA 6 28-OZ. BTLS. 89c PLUS DEP. — EVERYDAY LOW PRICES!

EVERYDAY LOW PRICE! REGULAR OR ELECTRIC PERK PANTRY PRIDE COFFEE 1-LB. BAG 59c — EVERYDAY LOW PRICES!

HOUSEWARE ITEM OF THE WEEK! HEAVY DUTY • C OR D CELL RAY O VAC BATTERIES PKG. OF 2 59c OR PKG. OF 4 PENLITE — EVERYDAY LOW PRICES!

We RESERVE THE RIGHT TO LIMIT QUANTITIES. NONE SOLD TO DEALERS. NOT RESPONSIBLE FOR TYPOGRAPHICAL ERRORS.

Do you know that God loves you?

Come to this Christian Science Lecture

"The Way of Abundant Life" by Paul K. Wavro, C. S. B. Sunday Feb. 25 at 3 p.m. Christian Science Society, Avon Park, Avon Park Lakes area.

Club To Hold Campout This Weekend

The newly formed "Hi-Dee" Chapter of The Good Sam Club will hold their monthly Campout at Camp-N-Comfort Trailer Park on St. Rd. No. 17, between Sebring and Avon Park.

All owners of recreation vehicles who are interested in fun and good fellowship are invited. The camp-out starts Friday, Feb. 17, and ends Sunday, Feb. 19.

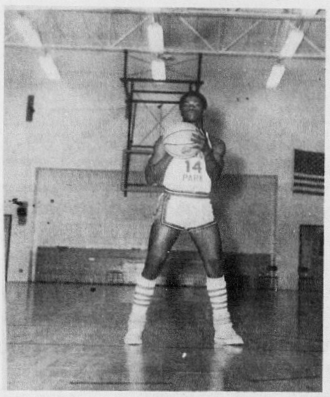

LEON McRAE is the senior guard who has come on strong this season to move into a starting position on the Red Devil basketball team and become the play maker of the squad. Coach Sandlin says McRae is the most improved player on the team. The spunky guard is averaging around seven points per game and is a real sparkplug for the Devils.

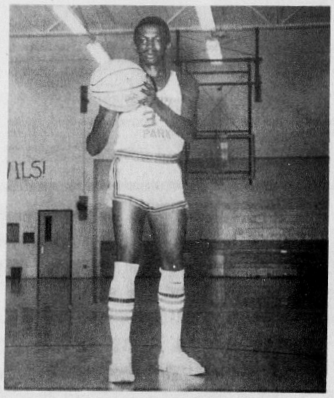

FILIPE HARRIS, a 5'9" forward who weighs only 130 pounds, is probably the most consistent player on the Avon Park basketball team this season. The smooth, quick moving forward is averaging around 14 points per game and has an average of 10 rebounds each game.

Varsity Team Split Games With Okeechobee And Zephyrhills

The Avon Park varsity basketball team split games with Zephyrhills and Okeechobee last week winning in Zephyrhills by a score of 95-62 and then losing to the Brahmans in Okeechobee last Saturday night by a score of 65-54 in a highly contested game.

Last Tuesday the Devils were scheduled to play Lake Placid here and tomorrow night (Friday) they will go to Fort Meade for the last conference game of the season. That game was originally scheduled to be played here but was moved to the Miner's court in a schedule change earlier in the season. Then on Saturday night, the Devils will play their last regularly scheduled home game against the Clewisten Tigers here at the high school gym. Next Monday afternoon the Avon Park boys will close out the regular schedule with a game in Wauchula at 1 p.m. against Hardee High before the Hardee High student body. There will not be a junior varsity game in Wauchula.

In Zephyrhills last Friday night, the Avon Park team set a season high in scoring putting 95 points through the nets against the Bulldogs who have not had a good season. Phil Harris led the Devil scoring but all the boys got to play in the high scoring affair including newcomer Craig Pressley who was just made eligible last week.

It was a different story in Okeechobee last Saturday night when the Devils lost to the Brahamans by a score of 65-54. The loss gave Avon Park on over-all record of 12-8. Harris was again high scorer by hit for only 15 points in the rough, loosely called game. Nate Packer scored 12, Harry Smith had only 9. Hicks and Wester hit for 6 points, and Ayers had 3 counters. Leon McRae scored only 2 points and Craig Pressley hit for 1 point.

The Class AA District 13 basketball tournament will start here at the Avon Park high school gym on Thursday, Feb. 22. The fourth and fifth seeded teams will meet on Thursday night at 7 p.m. The third and second seeded teams will meet in the second game on Friday night and then the finals will be played on Saturday night, Feb. 24, starting at 8 p.m.

SUPER-SALE
SPECIAL OFFER $129.00 3 SUITS
FREE SHIRT ON 2 SUITS
ALL SUITS 1/2 PRICE Plus Duty
2 DAYS ONLY- FEB. 15 and 16
MAJESTIC
HONG KONG
CUSTOM TAILORS IN SEBRING
Select your choice of over 8,000 fabrics

	Regularly	NOW
MEN'S SUITS, ANY STYLE		
DOUBLE KNIT SUITS	120.00	60.00
SILK MOHAIR	95.00	47.50
ALL WOOL "SERGE"	130.00	65.00
SUPERFINE WORSTED	135.00	67.50
YOUR CHOICE OF 6 SHIRTS, ANY STYLE		40.00
LADIES' OUTFITS ON SALE ALSO.		

Call or Visit MR. JOHN BUXANI
CLAYTONS MOTOR INN - Tel: 385-0135
4867 US 27 S., SEBRING
OPEN 10 A.M. 8 P.M.

ChristianChurchCancelValentine Party

On Thursday evening, Feb. 8, the Women's Council of the First Christian Church held a meeting in the Fellowship Hall of the Church. Mrs. H. J. Rutherford was the hostess, assisted by Mrs. Anna Westberry and Mrs. Glen Ruffner.

Mrs. Byron Harwood conducted the lesson study, using the 14th Chapter of Acts, as the subject. Officers reports were read and some business matters discussed. The Valentine dinner, scheduled for Feb. 14, was cancelled, due to the illness of the minister. It was decided to assist the Youth Bible Class, by buying some tapes for their use in taping services for shut-ins.

At the close of the meeting, refreshments were served by the committee.

We Are Moving
Discounts on all items
and decorative accessories
ARTISTIC INTERIORS
Peter & Eva Athos
126 South Alt. 17 Sebring, Florida 33870
385-5048

GIGANTIC STORE WIDE SALE
25 Percent OFF
on all Merchandise
Starting Thursday
Feb. 15
RIDGE DISCOUNT
98 East Cornell St.
formerly
Clarence King's Discount

Sebring's Newest Fabric Center
STORE HOURS
Mon. Tues. Thurs. Sat. 10:00 to 5:30
Wed. Til 1 p.m.-Fri. Til 7 p.m.
"Do Yourself a Favor" Visit
Largest Selection in Highlands Co.
FREE PARKING
VOOGD FABRICS
Surplus City Plaza, US 27 North, Sebring

Valentine's Day
FEB. 14
Opening Night for Steve Douglas
Appearing Nightly
9 A.M. — 1 A.M.
Organ & Singing
Open 7 A.M. for Breakfast
Lion's Paw Lounge
6 Weeks Only
Business Men's Lunches
Clayton's Motor Inn & Restaurant
4867 Hwy 27 South 385-0135

Feb. 15, 1973

Buy a home in Spring Lake. Your family will love you for it.

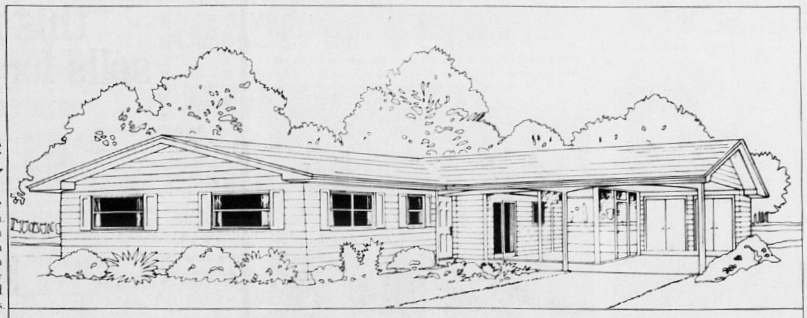

The Hickory

A 2 bedroom, 2 bath home built by the Deltona Corporation. This attractive model has a screen porch, carport, pass thru bar from kitchen to screen porch, walk-in closet in master bedroom, fully carpeted interior, central heating and air conditioning, ceramic bath floors.

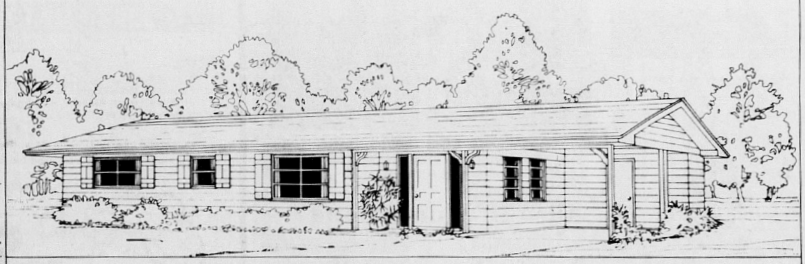

The Sycamore

A 2 bedroom, one bath home built by the Deltona Corporation. This handsome model features a screen porch, carport, separate dining room, walk-in closet in master bedroom, fully carpeted interior, central heating and air conditioning.

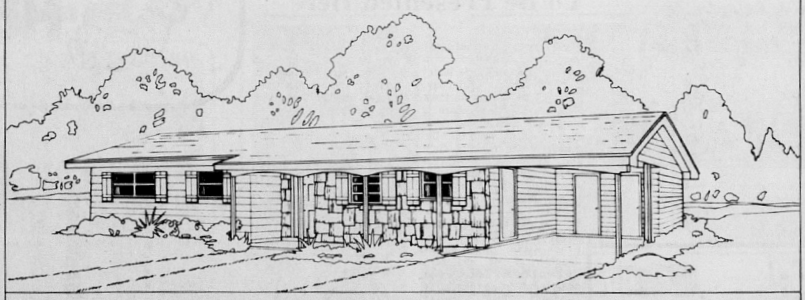

The Hickory [A]

A 2 bedroom, 2 bath home built by the Deltona Corporation. Outstanding features include a recessed entry way leading to an exciting floor plan, central heating and air conditioning, fully carpeted interior, silent switches, screen porch and carport.

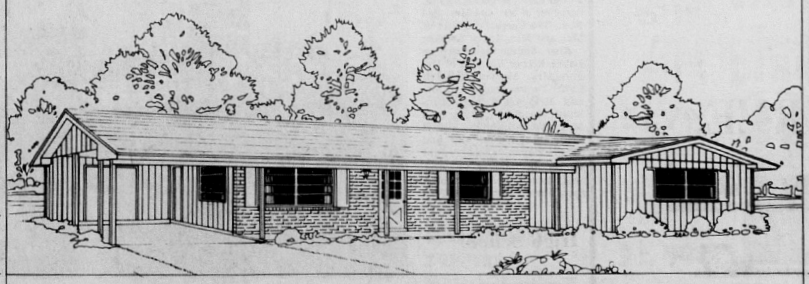

The Redwood

A 3 bedroom, 1½ bath home built by the Deltona Corporation. This 'L' shaped ranch features a carport, separate dining area, fully carpeted interior, central heating and air conditioning.

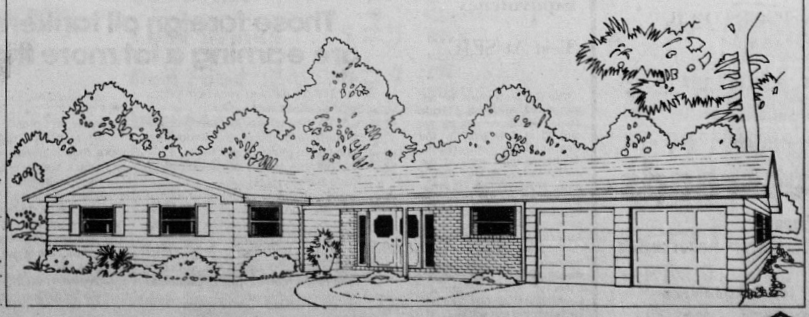

The Sequoia

A 3 bedroom, 2 bath home built by the Deltona Corporation. This handsome home features a screen porch, double garage, double door entry, fully carpeted interior, central heating and air conditioning, vinyl kitchen floors and cedar-lined closets.

Spring Lake, in Central Florida, is more than just another new community. It's a totally new and different lifestyle. This community is nestled amidst the quiet and beauty of scenic woods. There are orange groves and rolling hills. There are lakes and creeks for fishing, swimming and boating. Including picturesque Arbuckle Creek with its age-old trees and hanging Spanish moss. Our community adjoins Lake Istokpoga, one of Florida's largest lakes and one of the best fishing spots in the state.

And though we offer all that natural beauty and seclusion, Spring Lake is only eight miles from the charming town of Sebring. And just 75 miles from the excitement of Disney World and Orlando.

Quality is a key word at Spring Lake, being developed by Coral Ridge Properties and Westinghouse through a subsidiary, Florida National Properties, Inc. This combination of experience and reputability assures you a fine place to live. Five of the best-selling model homes by the Deltona Corporation are on display along with others by highly qualified custom builders.

Take a drive to Spring Lake with your family. See our homes. Talk with our people. Enjoy the country scenery and fresh air. Or, if you can't visit now, either write for additional information to Mr. Ireland Sanders, resident home sales manager, 6133 Candler Terrace, Spring Lake (Sebring), Florida 33870, or call collect, area code 813-385-6113 or 6114.

Mr. Ireland Sanders SN
Resident Home Sales Manager
Coral Ridge Properties, Inc.
6133 Candler Terrace
Spring Lake (Sebring), Florida 33870

Gentlemen:

I can't visit Spring Lake at this time, but I would like some additional information. I understand there is no further obligation because of this request. Thank you.

NAME

ADDRESS

CITY STATE

ZIP PHONE

Spring Lake
Florida...the way it should be.

Coral Ridge Properties, Inc., A subsidiary of the Westinghouse Electric Corporation.



ALSO PORTRAYING pirates will be Cathy Turner, Kim Smith and Penny Padelford.



PETER PAN (Laurie Rehrer) soars through the air on his way to "Never, Never Land."



ALSO APPEARING as "Butterflies" in the Queen of Hearts Garden will be Lynn Dressel, Tisa Carper and Kita Kopta.

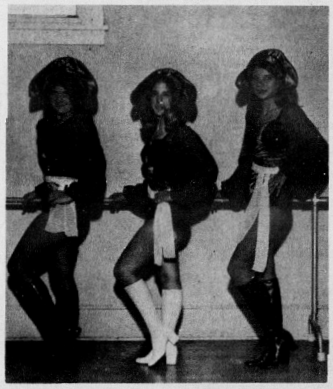

NANCI CRIBB, Joni Morris and Margaret Lynn Miracle pause for a moment during rehearsal for "Peter Pan" The girls will portray Captain Hook's pirates.



LEA JOHNSON, Carol Padgett and Vivian Fish rehearse for their ballet routines as "Butterflies" in Alice in Wonderland.

Alice In Wonderland To Be Presented Here

Avon Park dance students of Mrs. Sharon Sockalosky will present "Alice in Wonderland" and "Peter Pan" Saturday, February 24 at the Avon Park High School. The program is being sponsored by the Avon Park Womans Club for the benefit of the building fund and, tickets are available through club members advance sales only. $1 adults - $.50 - students.

Avon Park students performing will be: Kita Kopta, daughter of Mr. and Mrs. Frank Kopta; Lynn Dressel, daughter of Mr. and Mrs. Richard Dressel; Lea Johnson, daughter of Mr. and Mrs. J. E. Johnson: Carol Padgett, daughter of Mr. and Mrs. R. L. Padgett; Vivian Fish, daughter of Mr. and Mrs. Hal Fish; Tisa Carper, caughter of Mr. and Mrs. Larry Carper.

Also appearing will be Laurie Rehrer, daughter of Mr. and Mrs. Mervin Rehrer; Cathy Turner, daughter of Mr. and Mrs. Art Turner; Kim Smith, daughter of Mr. and Mrs. Wendell Smith; Nanci Cribb, daughter of Mr. and Mrs. Wayne Cribb; Joni Morris, daughter of Mr. and Mrs. John Morris; Margaret Lynn Miracle, daughter of Mr. and Mrs. Andrew Miracle; Penny Padelford, daughter of Mr. and Mrs. Robert L. Padelford; and Ann McDaniel, daughter of Mr. and Mrs. David McDaniel.

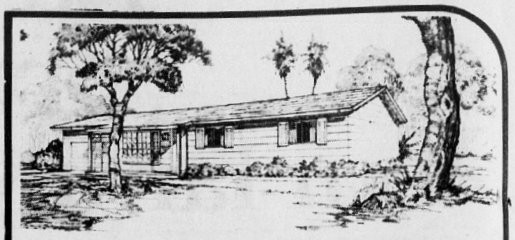

this new home sells for less than rent!

- Low down payment
- F.H.A., Conventional and Farmers' Home Administration financing available
- Can be built on your lot (subject to lot locations)
- Other models available — 1,000 - 1,500 sq. ft.

Scotty's homes are designed especially for families living on a fixed income. The model pictured provides over 1,000 square feet of living area including 3 bedrooms, 1½ baths plus a fully enclosed garage. Kitchens are equipped with a range, refrigerator and cabinets in all models.

See the complete line of models today and learn how you can own a quality Scotty's home for less than rent.

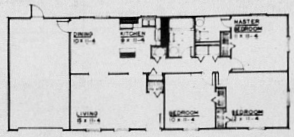

Furnished Model Home open daily in Avon Park on Grandview Terrace (just off State Street) Monday thru Friday 10:00 a.m. 'til 6:00 p.m. Saturday and Sunday 1:00 p.m. 'til 6:00 p.m.

Homes also available in Sebring on Rainbow Avenue near Marge Skipper Field. For more information call 285-8146 Monday - Friday 8:00 a.m. 'til 5:00 p.m.

Scotty's Homes INC.
Manufactured Homes subsidiary of Scotty's Home Builders Supply, Inc.

High School Equivalency Test At SFJC

The G.E.D. test will be administered at South Florida Junior College on Feb. 20, 21, and 22 at 6:30 p.m. in the Cosmetology classroom. Applicants must apply at the Junior College no later than 4 p.m. Monday, Feb. 12. Applicants must have a transcript or a letter indicating that they have completed a course in American History and Government. Those who have not met this requirement should call Mr. Gene Statler, Director of Vocational Counseling at 453-6661. The fee for taking this test will be $7.50, payable on the first night of the test.

FREE:



MAYBE FREE:

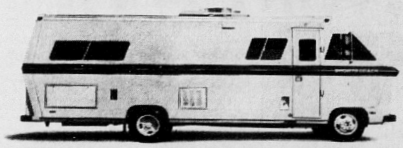

WHEN YOU TEST DRIVE A SPORTSCOACH:

Come in for a test drive in a Sportscoach motor home and get a free Rand McNally Campground & Trailer Park Guide. (Usually goes for $4.95.)

And when you take your test drive, we enter you in the giant Sportscoach Sweepstakes.

First prize: A Sportscoach.
Second prizes: RCA Color TVs.
Third prizes: Bushnell Expo Binoculars.
Fourth prizes: Kodak Pocket Instamatic Kits.

It's easy to enter. Easy to get a free Rand McNally Guide. Just come in and test drive the motor home of your dreams.

SPORTSCOACH

Sales — Service — Rentals

Camper's Crossroads

The Campers Friend

Motor homes —Trailers—Truck Campers—Accessories

465-4543

US Hwy 27, South Lake Placid, Florida

Open 9 A.M.—6 P.M. Monday—Saturday

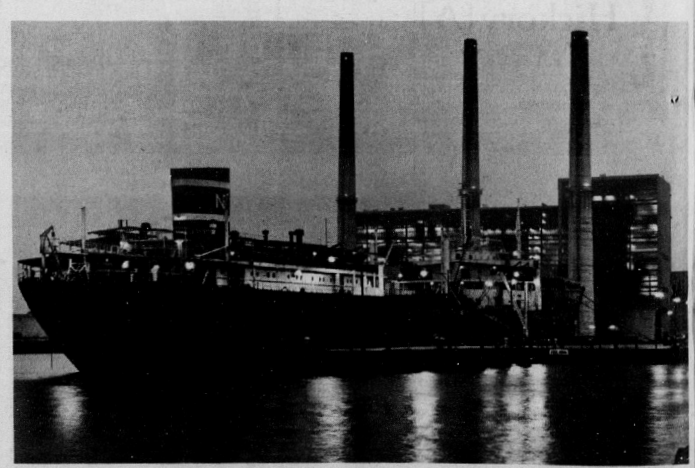

Those foreign oil tankers in Florida's ports are earning a lot more than our gratitude.

They're earning very high prices for their oil, as well.

You see, environmental considerations have forced us to abandon coal as a fuel to produce electricity.

And the supply of natural gas is inadequate.

Which leaves us fuel oil. And since domestic supplies of fuel oil are dwindling too, power companies must now rely on foreign sources.

Prices from these sources are not regulated except by the natural conditions of the market, which happen to be driving prices up.

As of January 1 of this year the cost of oil to Florida Power increased by nearly 50 percent.

This means 17 or 18 million dollars more than last year, just to produce last year's supply of electricity.

We desperately need fuel oil to continue supplying you with electricity. And we're grateful to have been able to negotiate a long term contract that assures us a supply even if we have to pay the rapidly changing market price.

We need the oil.

Because you need the power.

Florida Power CORPORATION

ACCENT WINN DIXIE ON EXCELLENCE

ACCENT KWIK CHEK ON EXCELLENCE

Prices Good Feb. 15th Thru 21st

STORE HOURS--AVON PARK
Mon.-Thurs. 8:30-6:30
Fri. 8:30-9:00 Sat. 8:30-7:00
QUANTITY RIGHTS RESERVED

Everyone is Important to Winn-Dixie



FREEZER SALE

U.S.D.A. CHOICE W-D BRAND
20 POUNDS BONELESS BEEF
5 # SIRLOIN TIP ROAST
5 # SIRLOIN TIP STEAK
5 # CUBED SIRLOIN TIP STEAK
5 # GROUND SIRLOIN
$26.49

U.S.D.A. CHOICE W-D BRAND
WHOLE BONELESS SIRLOIN TIP LB. **$1.29** CUT & WRAPPED FREE

U.S. CHOICE W-D BRAND SIRLOIN TIP
ROAST or STEAK . . . Lb. **$1.39**

W-D BRAND OR LYKES WHOLE OR SHANK
SMOKED HAMS . . . Lb. **69¢**
CENTER SLICES . . . . . 1.19 LB

QUARTER SLICED PORK LOIN FOR
PORK CHOPS . . . . . Lb. **99¢**

U.S.D.A. GRADE "A" FRESH LEGS, THIGHS, DRUMSTICKS
Fryer Parts . . . . Lb. 69¢

W-D BRAND 1-10 LB. HANDI PAK
Ground Beef . . . Lb. 79¢

U.S. CHOICE W-D BRAND POT ROAST OR
Chuck Steak . . . . Lb. 99¢

W-D BRAND OR LYKES
Franks . . . . . 12-Oz. Pkg. 69¢

RATH ROLL PORK
Sausage . . . . . 1-Lb. Bag 59¢

PALMETTO FARMS
Pimiento Cheese 1-Lb. Cup 79¢



FRESH U.S. CHOICE LAMB SALE

FRESH WHOLE OR BUTT HALF
Leg 'O' Lamb . . . . . LB. **$1.29**
FRESH
Loin Lamb Chops . . . . LB. **$2.19**
FRESH
Rib Lamb Chops . . . . LB. **$1.99**
FRESH
Shoulder Lamb Chops LB. **$1.29**
FRESH
Lamb Shoulder Roast LB. **99¢**

MAXWELL HOUSE INSTANT **COFFEE** 10-Oz. Jar **$1.19**
LIMIT 1 WITH $7.50 ORDER EXCLUDING CIGTS.

RED DART SLICED **PEACHES** 4 29-Oz. Size **$1**
Limit 4 With $7.50 or More Order Excluding Cigts.

OIL
CRISCO 48-Oz. Size **99¢**
ASTOR 48-Oz. Size **89¢**

DETER GENT
GAIN 64-Oz. Size **99¢**
ARROW BLUE, COLD WATER 64-Oz. **89¢**
Limit 1 Your Choice With $7.50 or More Order Excluding Cigarettes

THRIFTY MAID **SUGAR** . . . . . 5-Lb. Bag **49¢**
DEEP SOUTH SALAD DRESSING OR **MAYONNAISE** . . . . Qt. Jar **49¢**
SUPERBRAND HOMOGENIZED OR LOW-FAT **MILK** . . . . . Gal. **$1.19**

TROPICAL 100% PURE **ORANGE JUICE** 4 QUARTS **$1**

ALL VARIETIES HEINZ **BABY FOOD** 4-Oz. Jar **9¢**
REGULAR or STRAINED

U.S. NO. 1 **SWEET POTATOES** 6 LBS. **99¢**

HARVEST FRESH TEMPLE **ORANGES** 5 LB. BAG **49¢**

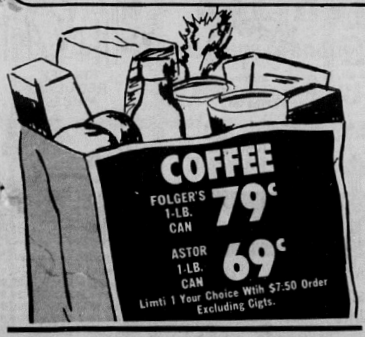

WATCH FOR EXTRA SPECIALS LISTED IN OUR WINDOW MON—TUE—WED

10¢ OFF COUPON
THIS COUPON WORTH 10¢ OFF REGULAR PRICE OF 4 — 17-OZ. CANS OF GREEN GIANT **PEAS**
COUPON GOOD FEB. 15th THRU 21, 1973

THRIFTY MAID ALL FLAVORS
Gelatins . . . . . 6 3-Oz. Pkgs. **49¢**
THRIFTY MAID LARGE OR MED.
Peas . . . . . 4 16-Oz. Cans **88¢**
NIBLETS WHOLE KERNEL
Corn . . . . . 4 12-Oz. Cans **88¢**
THRIFTY MAID WHOLE KERNEL
Corn . . . . . 4 12-Oz. Cans **88¢**
GREEN GIANT SLICED OR FRENCH STYLE
Green Beans . . 4 16-Oz. Cans **88¢**
THRIFTY MAID CUT OR FRENCH STYLE
Green Beans . 4 16-Oz. Cans **88¢**
DEL MONTE
Tomato Juice . . 3 46-Oz. Cans **$1**
ALL VARIETIES CHEK
Can Drinks . . 10 12-Oz. Cans **89¢**
ALL VARIETIES THROW-AWAY BOTTLES
Chek Drinks . . . 5 28-Oz. Btls. **$1**
RED HEART
Dog Food . . . . . 8 15-Oz. Cans **$1**
SLICK
Dog Food . . . . 8 16-Oz. Cans **88¢**
CLICK
Cat Food . . . . 8 15-Oz. Cans **88¢**
CRACKIN' GOOD BIG 60
Cookies . . . . . 2 24-Oz. Pkgs. **88¢**

FROZEN FOOD

LIMIT 2 PLEASE — MORTON
CHICKEN-IN-A-BASKET . . . . . 22-Oz. Size **$1.49**
SALUTO
PARTY PIZZA . . . . . 33-Oz. Size **$1.99**
FRENCH FRIED POTATOES . . . . . 5 Lb. Bag **79¢**
MORTON CHICKEN, TURKEY, BEEF, TUNA, MAC & CHEESE,
POT PIES . . . . . 5 8-Oz. Pkgs. **$1**
ALL VARIETIES EXCEPT SLICED BEEF & MEAT LOAF
FREEZER QUEEN SUPPERS . . . . . 2 Lb. Box **99¢**
RICH'S
COFFEE RICH . . . . . 2 Qt. **99¢**
MORTON
PIE SHELLS . . . . . 3 10-Oz. Size **$1**
MRS. SMITH'S GOLDEN DELUXE
APPLE PIE . . . . . 46-Oz. Size **99¢**
KWIK MAKE
PANCAKE BATTER . . . . . 2 16-Oz. Pkgs. **$1**

FROZEN ASTOR
CAULIFLOWER . 4 10-Oz. Pkgs. **$1**
MORTON SPAGHETTI & MEAT, BEANS & FRANKS, MAC & CHEESE, MAC & BEEF
DINNERS . . 3 11-Oz. Pkgs. **99¢**

VINE RIPE **TOMATOES** 4 LBS. **$1**

HARVEST FRESH **STRAWBERRIES** 3 PTS. **$1.17**

200 EXTRA TOP VALUE STAMPS — WITH THIS COUPON AND PURCHASE OF VIGORO Pelleted Fertilizer . . . 50 lb. Bag **$2.25** — Coupon Expires Feb. 21 — AT ANY WINN-DIXIE OR KWIK CHEK

100 EXTRA TOP VALUE STAMPS — WITH THIS COUPON AND PURCHASE OF DEEP SOUTH PEANUT BUTTER . . . . 28-Oz. Jar **89¢** — Coupon Expires Feb. 21 — AT ANY WINN-DIXIE OR KWIK CHEK

50 EXTRA TOP VALUE STAMPS — WITH THIS COUPON AND PURCHASE OF CROSS & BLACKWELL SWEET RELISH . . . . 18¼-Oz. Size **59¢** — Coupon Expires Feb. 21 — AT ANY WINN-DIXIE OR KWIK CHEK

50 EXTRA TOP VALUE STAMPS — WITH THIS COUPON AND PURCHASE OF TREND PINK LIQUID DISH DETERGENT . . . 22-Oz. Size **49¢** — Coupon Expires Feb. 21 — AT ANY WINN-DIXIE OR KWIK CHEK

200 EXTRA TOP VALUE STAMPS — WITH THIS COUPON AND PURCHASE OF W-D BRAND Beef Steaketts . . . 2 Lb. Pkg. **$2.19** — Coupon Expires Feb. 21 — AT ANY WINN-DIXIE OR KWIK CHEK

100 EXTRA TOP VALUE STAMPS — WITH THIS COUPON AND PURCHASE OF W-D BRAND Beef Steaketts . . . 1 Lb. Pkg. **$1.19** — Coupon Expires Feb. 21 — AT ANY WINN-DIXIE OR KWIK CHEK

Legals

IN THE CIRCUIT COURT OF THE TENTH JUDICIAL CIRCUIT IN AND FOR HIGHLANDS COUNTY, FLORIDA
CIVIL NO. 2331
IN THE MATTER OF: Changing Name of HELEN THERESA MORE to HELEN THERESA ADKINS.
NOTICE TO DEFEND
TO: JAMES MOORE - (Address unknown)
YOU ARE HEREBY NOTIFIED that a petition for Changing the Name of your minor daughter, HELEN THERESA MORE, has been filed and you are required to serve a copy of your answer, pleading, or other defense, on the petitioner's attorney, ANDREW B. JACKSON, Post Office Box 488, 8 Oak Street, Lake Placid, Florida 33852, and file the original thereof in the office of the Clerk of the Circuit Court on or before the 22nd day of February, 1973.
done and ordered a
DONE AND ORDERED at Sebring, Highlands County, Florida, this 16th day of November, 1972.
EARL RICH,
Clerk of Circuit Court
By: -s- Robert Germaine
Jan. 25, Feb. 1, 8, 15, 1973

IN THE CIRCUIT COURT OF THE TENTH JUDICIAL CIRCUIT OF FLORIDA, IN AND FOR HIGHLANDS COUNTY, FLORIDA
CIVIL ACTION
CASE NO. 11-G
C. EDWIN BAILEY, Plaintiff
vs.
EDWARD T. WILLIS, JR., Defendant
NOTICE OF SUIT
NO PROPERTY
TO: EDWARD T. WILLIS, JR., Address Unknown.
YOU ARE HEREBY NOTIFIED that an action for damages has been filed against you and you are required to serve a copy of your written defenses, if any, to it on the plaintiff's attorney, whose name and address is: S. COLQUITT PARDEE, P.O. Box 40, Avon Park, Florida 33825, and file the original with the clerk of the above styled court on or before March 22, 1973; otherwise a judgment may be entered against you for the relief demanded in the complaint or petition.
WITNESS my hand and the seal of said Court on January 23, 1973.
(SEAL) EARL RICH
As Clerk of said Circuit Court
By: -s- Robert W. Germaine
Deputy Clerk
Jan. 25, Feb. 1, 8, 15, 1973

NOTICE OF APPLICATION FOR TAX DEED
Notice is hereby given that Dorcus Deming, holder of Tax Certificate No. 176, issued the 29th day of May, A.D. 1970, has filed same in my office and has made an application for a tax deed to be issued thereon. Said certificate embraces the following described property in the County of Highlands, State of Florida, to-wit:
A Tract 100 x 50 Ft. out of SE¼ of Section 27, Township 33 South, Range 28 East, Fully described in O.R. Book 227, page 1, of the Public Records of Highlands County, Florida. Tax Assessor's No. 31.
The Assessment of said property under said certificate issued was in the name of Raymond & Bessie L. Claitt. Unless the said certificate shall be redeemed according to law, the property described therein will be sold to the highest bidder at the Courthouse door on the first Monday in the month of March, 1973, which is the 5th day of March, 1973, at the legal hour of sale 11:00 A.M.
Dated this 8th day of January, 1973.
-s- Earl Rich
(SEAL) EARL RICH
Clerk of Circuit Court
Highlands County, Florida
Feb. 1, 8, 15, 22, 1973
-s- Earl Rich

IN THE CIRCUIT COURT OF THE TENTH JUDICIAL CIRCUIT IN AND FOR HIGHLANDS COUNTY, FLORIDA
CIVIL ACTION
CASE NO. 2876
IN RE: The marriage of FLOYD COLE, JR., husband
and
BEATRICE COLE, wife
NOTICE TO DEFEND
TO: BEATRICE COLE, 327 Seaver Street, Roxberry, Boston, Massachusetts 02100
YOU ARE HEREBY NOTIFIED that a Petition for Dissolution of Marriage has been filed against you and you are required to serve a copy of your answer, pleading or other defense on the Petitioner's attorney, ANDREW B. JACKSON, Post Office Box 488, Lake Placid, Florida 33852, and file the original thereof in the office of the Clerk of Circuit Court on or before the 5th day of March, 1973.
DONE AND ORDERED at Sebring, Highlands County, Florida, on this 25th day of January, 1973.
EARL RICH, Clerk
By: -s- Robert W. Germaine
Feb. 1, 8, 15, 22, 1973

IN THE CIRCUIT COURT, TENTH JUDICIAL CIRCUIT IN AND FOR HIGHLANDS COUNTY, FLORIDA
CIVIL ACTION NO. 2300
LEON OSBORN and GEORGE W. DUMONT, Plaintiffs,
vs.
EDGAR R. SAYENGA and IRMA I. M. SAYENGA, husband and wife, et al, Defendants.
NOTICE OF SALE
Notice is hereby given that the following described real property will be sold for cash pursuant to the final decree to foreclose tax sale certificates entered in the Circuit Court of the Tenth Judicial Circuit in and for Highlands County, Florida:
Lots 497 and 498, Unit No. 1, AVON PARK LAKES, according to plat thereof recorded in Plat Book 4, page 88, Public Records of Highlands County, Florida.
Lots 5031 to 5035, inclusive, Unit No. 19, AVON PARK LAKES, according to plat thereof recorded in Plat Book 5, page 14, Public Records of Highlands County, Florida.
Lots 6197 and 6198, Unit No. 19 AVON PARK LAKES, according to plat thereof recorded in Plat Book 5, page 14, Public Records of Highlands County, Florida.
Lots 1 to 4, inclusive, Block 16, Unit H, AVON PARK LAKES RED HILL FARMS ADDITION, according to plat thereof recorded in Plat Book 5, page 49 and 57, Public Records of Highlands County, Florida.
Lots 17 and 18, Block 3, Unit L, AVON PARK LAKES RED HILL FARMS ADDITION, according to plat thereof recorded in Plat Book 5, page 68, Public Records of Highlands County, Florida.
Lots 13 and 14, Block 58, Section B, OAK RIDGE SECTION, according to plat thereof recorded in Plat Book 1, page 107, Public Records of Highlands County, Florida.
Lots 31 and 32, Block 93, Section D, OAK RIDGE SUBDIVISION, according to plat thereof recorded in Plat Book 1, page 108, Public Records of Highlands County, Florida.
Lot 4, Block 8, FLAMINGO GARDENS, according to plat thereof recorded in Plat Book 5, page 43, Public Records of Highlands County, Florida.
And that said sale will be held at the South Door of the Highlands County Courthouse, Sebring, Florida, at 11:00 A.M., on March 2, 1973, said sale being held by Honorable Earl Rich, Clerk of the Circuit Court and the Docket Number of the case being Civil Action No. 2300.
(SEAL) EARL RICH,
Clerk of the Circuit Court
By: -s- Robert W. Germaine, Deputy Clerk
Feb. 15, 22, Mar. 1, 8, 1973

IN THE CIRCUIT COURT, TENTH JUDICIAL CIRCUIT OF FLORIDA, IN AND FOR HIGHLANDS COUNTY.
File No. 4
IN RE: Estate of MARGARTHE P. NIELSEN, Deceased
NOTICE TO CREDITORS
To all creditors and all persons having claims or demands against said estate.
You, and each of you, are hereby notified and required to present any claims and demands which you, or either of you, may have against the estate of MARGARTHE P. NIELSEN, deceased, to the Judge of the said Court, County Courthouse, Highlands County, Florida, within six months from the date of the first publication of this notice.
Each claim or demand must be in writing and must state the place of residence and post-office address of the claimant and must be sworn to by the claimant, his agent, or his attorney, or it will become void according to law.
Each creditor shall deliver sufficient copies of his claim to enable the Court to mail one to each personal representative.
Dated Jan. 13th, A.D., 1973.
-s- Peter Wilhelm Nielsen
PETER WILHELM NIELSEN
As Executor of the Last Will and Testament of MARGARTHE P. NIELSEN, Deceased.
Jan. 25, Feb. 1, 8, 15, 1972

NOTICE OF APPLICATION FOR TAX DEED
Notice is hereby given that Dorcus Deming holder of Tax Certificate No. 167, issued the 29th day of May, A.D. 1970, has filed same in my office and has made an application for a tax deed to be issued thereon. Said certificate embraces the following described property in the County of Highlands, State of Florida, to-wit:
The W½ of a 100 Ft. Square Tract out of Bexford Tract in Section 27, Township 33 South, Range 28 East, fully described in O.R. Book 196, page 146, of the Public Records of Highlands County, Florida. Tax Assessor's No. 5A.
The Assessment of said property under said certificate issued was in the name of Eugene & Doris Taylor. Unless the said certificate shall be redeemed according to law, the property described therein will be sold to the highest bidder at the Courthouse door on the first Monday in the month of March, 1973, which is the 5th day of March, 1973, at the legal hour of sale 11:00 A.M.
Dated this 8th day of January, 1973.
-s- Earl Rich
(SEAL) EARL RICH
Clerk of Circuit Court
Highlands County, Florida
Feb. 1, 8, 15, 22, 1973

NOTICE UNDER FICTITIOUS NAME LAW
Notice is hereby given that the undersigned, pursuant to the "Fictitious Name Statute", under Section 865.09 of the Florida Statutes as amended, will register with the Clerk of Circuit Court, in and for Highlands County, Florida, upon receipt of proof of the publication of this notice the fictitious name to-wit: Aluminum Builders Co., under which name I am engaged in business at P.O. Box 219 in Avon Park, Florida, and that the owner of said business is: David C. Fries.
Dated at Avon Park, Highlands County, Florida, this 9th day of February, A.D., 1973.
-s- David C. Fries

IN THE CIRCUIT COURT OF THE TENTH JUDICIAL CIRCUIT OF FLORIDA IN AND FOR HIGHLANDS COUNTY
CASE NO. 15-F
IN RE: ADOPTION OF SHAUNE ALLEN HICKMAN, an infant. By JOHN N. CRAWFORD and NATALIE ANN CRAWFORD, his wife, Petitioners.
NOTICE OF ACTION
TO: Mr. Ronald Edward Cooper, a resident of Goshen, Elkhart County, Indiana, and whose present address is 317 South 27th Street, Goshen, Indiana.
YOU ARE NOTIFIED, as the natural father of the infant, Shaune Allen Hickman, being adopted in these proceedings, that an action for the adoption of the said Shaune Allen Hickman, an infant, by John N. Crawford and Natalie Ann Crawford, his wife, has been filed against you, and you are required to serve a copy of your written defenses, if any, to it on Howard G. Livingston, plaintiff's attorney, whose address is P.O. Box 1060, Sebring, Florida, on or before Tuesday, February 27, 1973, and file the original with the Clerk of this Court either before service on plaintiff's attorney or immediately thereafter; otherwise a default will be entered against you for the relief demanded in the complaint or petition.
WITNESS my hand and the seal of this Court on the 18th day of January, 1973.
(SEAL) EARL RICH,
as Clerk of the Court
By: -s- Robert W. Germaine
As Deputy Clerk
LIVINGSTON & LIVINGSTON
Attorneys for Petitioners
Sebring, Florida 33870
Jan. 25, Feb. 1, 8, 15, 1973



THE ART OF PINE NEEDLE Craft is one of the oldest forms of basket weaving on the North American continent. The above group is finding pine needle craft a delightful hobby and recreation. Trays, tote bags, hats, purses, and many other unique items are being made. Classes are held at the Jacaranda Hotel building, on Wednesdays from 2 to 4 p.m., under the capable instruction of Mrs. Bertha Montgomery. There is no charge or registration fees. Pictured abovea, seated around the work table from left are Alice Mitchell, Alice Tonsil, Bob Garner, Evelyn Garner, Doris Carpenter and Gertrude Slocum. Standing from left are Clara Reynolds, Winnie Merritt, Bertha Montgomery (instructor), Maryjean Adams, Kathryn McCracken, Ivey Barron, Margaret Forni and Virginia Williams. - (Photo by Sharpe)

Brentwood Mobile Home News

by Arveda Lewis

Mrs. Ruth Oliver is spending the winter in Tarpon Springs was a guest of her cousins, Mr. and Mrs. Howard Walker on Friday.

Mrs. Janet Sweeney of Sugar Grove, Pa. is a visitor at the Hubert Johnsons.

Mr. and Mrs. Paul France had dinner Wednesday evening in West Palm Beach with their son Noel A.France of Woodstock, N.Y.

Marie and Bill Good visited their friends, Mr. and Mrs. Bob Duthie at Sebring on Sunday.

Mr. and Mrs. Robert Blakesley of Independence, Iowa, visited Mrs. Blakesleys parents, Mr. and Mrs. Howard Leacox this past week. They left Saturday for their home.

Helen and Frank Straka and Arveda and Dave Lewis spent Sunday with their friends Maxine and Steve Hill in Tarpon Springs.

Mr. and Mrs. Ernest Friedmann of Orange Park, Fla. were weekend visitors of Mrs. Vi Thompson. Mrs. Thompson is an Aunt of the Friedmanns.

SCOTTICH RITE CLUB LADIES NITE

On Feb. 7, the Scottish Rite Club held Ladies Night at a dinner at Griffin's restaurant.

Several members from other states and their wives were welcomed by the president Mr. Miles.

After the dinner and program, the evening was ended in fun bingo. An attendance of 72 was the largest crowd so far in the club history.

Paul Calvert the club secretary was greatly missed and all members were asked to pray for his speedy recovery.

AVON PARK CHAPEL
RUSSELL MIZELLE - FUNERAL DIRECTOR
129 S. Lake Ave. 453-3134

SHOP IN HIGHLANDS COUNTY

SCOTTY'S HAS OVER 3000 ITEMS AT BARGAIN PRICES
• BUILDING SUPPLIES • PLUMBING • ELECTRICAL • LUMBER • CARPET
SALE PRICES GOOD FEBRUARY 16 THRU FEBRUARY 22, 1973

TOOLS FROM GREAT NECK
MODEL 50 PISTOL GRIP HACKSAW has a depth of 2¾". Sturdy frame.
Regular Price 1.04
Scotty's Sale Price ... 85¢
LEVER JAW WRENCH No. C10WC is made with forged alloy head. Teeth milled fine and coarse for better grip. Positive non-slip adj. yoke.
Regular Price 2.69
Scotty's Sale Price ... 2.45

Petal Puff Carpet by Ozite
Rubber backed carpeting is ideal for bath and bedroom. Choose from eight decorator colors.
Reg. Price (sq. yd.) ... 4.95
Scotty's Sale Price ... 3.95

DURAVAL CARPET is a plain back, great for poolside or patio, laundry, playroom indoors or out. Seven colors. 12' widths.
Reg. Price (per sq. yd.) 2.69
Scotty's Sale Price .. 1.87
DURALUX RUBBER BACK CARPET - indoor use only. For kitchen, bathroom, or children's room. 7 colors. 12' widths.
Reg. Price (per. sq. yd.) 3.29
Scotty's Sale Price ... 2.29

NEW VISION CARPET
Needlebond construction of tough nylon with built-in foam rubber cushion back.
Reg. Price sq. yd. ... 3.95
Scotty's Sale Price 2.99

PONDEROSA PINE SHELVING
1 x 12 No. 3KD lin. ft.
Regular Price ..... 27¢
Scotty's Sale Price 22¢

PREFINISHED PANELING
4mm x 4' x 8' LAUAN in your choice of light, medium or dark finish.
Scotty's Price 2.79
4mm x 4' x 8' VINYLFACE in lovely Shady Elm finish.
Regular Price 4.99
Scotty's Sale Price . 4.49

PATCH AND JOINT KIT includes 1 gal. ready-mixed joint compound, 60' roll of perforated tape, 4" plastic finishing knife, instruction folder and plastic bucket.
Avg. Retail 3.75
Scotty's Price 2.99

NAM-A-LAC HIGH GLOSS ENAMEL PAINT
A superior brushing enamel for everything inside or outside. Quick drying.
ALL COLORS
Scotty's Price 6.99 gal.

ARCHITECTURAL EXTERIOR-INTERIOR PVA PAINT
Use on any masonry or properly prepared wood or metal. Dries in 1 hour. Recoat in 2-4 hours. Excellent flat finish. Covers 300-400 sq. ft. a gal.
Retail List (per gal.) .. 5.63
Scotty's Price 3.95

DEXLOCK
SP-3201 Aluminum or Brass Passage Lock Set
Scotty's Price (ea.) ... 2.53
SP-3231 Aluminum or Brass Entrance Lock Set
Scotty's Price (ea.) ... 5.38

Galvanized GUTTER, DOWNSPOUT and Accessories
10% OFF REGULAR PRICES

STORAGE BUILDINGS
73H-1170 10 x 7 STORAGE BUILDING
(Nominal size)
Regular Price 119.00
Scotty's Sale Price 99.95
73-1110 10 x 10 STORAGE BUILDING
(Nominal size)
Regular Price 129.00
Scotty's Sale Price 119.95

CLEAR FIR WOOD MOULDINGS
Lineal Feet ..... Scotty's Price
3/4" Quarter Rd. 4½¢
3/4" Cove ..... 4½¢
2¼" Casing ..... 10¢
1 3/8" Full Round 13¢
3¼" Base ..... 14¢
3/4" Outside Corner 5¢
Plus many, many others at comparable low prices.

Plastic TUB ENCLOSURE
P58S Plastic Tub Enclosure
Scotty's Price 21.15
T58S Tempered Glass Enclosure 32.95

FLUORESCENT INDUSTRIAL - LITE
The perfect lighting fixture for work bench in shop or home. Fixture 48" long and uses 2-40w lamps. Complete with cord, plug and chain hanger set.
Regular Price 14.95
Scotty's Sale Price .. 11.75

Imported Galvanized Welded Wire FENCE
1 x 2 x 36 x 100' ... 22.95
1 x 2 x 48 x 100' ... 29.95
2 x 4 x 36 x 100' ... 15.95
2 x 4 x 48 x 100' ... 20.95
1047 Field Fence ... 33.76
(20 rod reel)
FENCE POSTS
6' light (ea.) 1.08
7' heavy (ea.) 1.72

Surewall bonds concrete blocks with greater strength than mortar. Just stack the block and trowel on Surewall surface bonding cement. White.
Surface Bonding Cement
Reg. Price (50 lb. bag) 4.95
Scotty's Sale Price (50 lb. bag) . 4.44

STAINLESS STEEL SINK
Tops for style, design and craftsmanship. A high quality 20-gauge nickel stainless steel sink at a budget price. Large round corners. Available in popular size: 32" x 21" x 6¾" deep. Chip-proof, rust-proof and stain proof.
Self-Rimming 33 x 22 23.95
Self-Rimming 25 x 22 Single Bowl Sinks (not shown).
Scotty's Price 17.95

CASH BUYS MORE AT SCOTTY'S home builders supply
SR 27 & DeSoto Rd.
SEBRING
PH: 385-6159
HOURS:
7:30—5:30 WEEKDAYS
7:30—4:00 SATURDAY

Highlands County Fair to be a 'Week of Wins'

"A Week of Wins" might be one designation for Highlands County Fair, according to fair executives who this week put final touches to plans for the Feb. 19-24 events.

The fair board, headed by Russ Albritton, and the county agriculture extension staff (Bert Harris, Tim Hurner and Mrs. Jo Townsend) pointed out that the 1973 edition of the annual fair has more areas of competition and more types of exhibits than ever before, so more chances for more people to win honors.

Hurner, who is the fair's livestock superintendent, said every 4-H Future Farmer or Future Homemaker who enters fair competition "learns a lot regardless of whether a prize is earned."

"Just to be eligible to enter the livestock show is an honor," Hurner said. "High standards of quality are set to qualify so every student who has an animal in the show is already a winner."

Harris, who has been the county agriculture agent for 21 years, always points out a fair's educational values. "Everyone who comes to the fair can and should learn at least one new thing before he leaves," is Harris' view.

Mrs. Townsend, the county's home economics agent, is participating in her first fair here. Under her guidance the fair has instituted competition in sewing, cooking, food preservation, many kinds of crafts--"the old fashioned kind of fair contests," is the way Mrs. Townsend describes this section of the fair.

"This is wide-open competition open to anyone who wishes to enter," Mrs. Townsend said.

Highlands Art League is expecting a record turnout for the art exhibit it is sponsoring at the fair, and the number of entries in the livestock show is at an all-time high.

Many "Firsts"

This year's fair includes many "firsts", on Wednesday night the Forestry Service will crown a king and queen of Highlands County Forestry Service. On Saturday afternoon there will be a junior horse show. Thursday will be observed as the first Merchants Day.

Traditional features are back too--crowning of a new Miss Highlands County, selection of the best community booth, the special days for Highlands county school children.

The community booth judging is held Monday, prior to the formal opening of the fair at 6 p.m. on Feb. 19. Tuesday is the school day for Avon Park and Lake Placid, and Tuesday afternoon is the time for poultry judging and the junior livestock judging contest.

Wednesday is children's day for Sebring school students, and the junior livestock show and junior showmanship contest. The Forestry Service program is at 7 Wednesday night.

Fair planners expect larger than usual crowds on Merchants Day, Thursday, Feb. 22.

Fair admissions and mid-way ride prices will be cut for those patrons holding coupons from area merchants.

Friday's program is highlighted by the annual livestock sale. The sale is scheduled for 3:30 p.m.

The horse show is set for Saturday afternoon, 2 p.m. All fair buildings close at 10 p.m. each night.

Commercial exhibits division of the fair are under the direction of Roe McAdams, and the outside exhibits committee is headed by George Crist.

1973 County Fair Schedule

Monday, February 19
5:00 p.m.–Judging community booths
6:00 p.m.–Official opening
7:30 p.m.–Beauty contest to choose Miss Highlands County

Tuesday, February 20
1:00 p.m.–Fairgrounds open
2:00 to 6:00 p.m.–Children's Day for Lake Placid and Avon Park students
4:00 p.m.–Poultry judging
4:00 p.m.–Junior livestock judging contest

Wednesday, February 21
1:00 p.m.–Fairgrounds open
2:00 to 6:00 p.m.–Children's Day for Sebring students
4:00 p.m.--Junior livestock and junior showmanship contest
7:00 p.m.–Ceremony to crown King and Queen of Highlands County Forestry Service

Thursday, February 22
1:00 p.m.–Fairgrounds open
1:00 to 10:00 p.m.–Merchants' Day

Friday, February 23
1:00 p.m.–Fairgrounds open
3:30 p.m.–Junior livestock sale

Saturday, February 24
1:00 p.m.–Fairgrounds open
2:00 p.m.–Highlands County Fair Youth Horse Show
10:00 p.m.–Fair closes

Buildings will be closed at 10 o'clock each night.



MEMBERS OF THE HIGHLANDS COUNTY FAIR BOARD for 1973 are (left to right) George Crist, Gene Crawford, Mrs. Jo Townsend, J. C. Leaphart, Roe McAdams, Malcolm Walters, Tim Hurner, Bert Harris. Seated (left) Eldridge Pollard, Charles Schumacher. Not present when picture was taken, Fair President Russ Albritton, Gene Sauls.

Miss Highlands County crowned Monday night

A new Miss Highlands County will be crowned as the climax of opening night events at Highlands County Fair, Feb. 19.

The traditional beauty contest is scheduled to begin at 7:30 p.m. on Feb. 24 with competition in two parts--evening gowns and pants suits.

Miss Terry Sauls, the reigning queen, will crown her successor.

In addition to the title and crown the new Miss Highlands County will receive a $125 cash prize. First runner-up receives $75; a second runner-up, $50.

The contest is sponsored by the Sebring Firemen's Auxiliary. Mrs. Bob Wolfe is the Auxiliary president, and other officers are Mrs. Thomas Logan and Mrs. Russ Albritton.

The Auxiliary has been assisted by home economics teachers in the county's high schools-Mrs. Dorothy Clark at Sebring High, Mrs. Violet Moseley at Avon Park and Mrs. Louise Tompkins at Lake Placid.

Dress rehearsal for the beauty contest is scheduled for 6:30 p.m., Feb. 17, at the fairgrounds grandstand.

RECORD ATTENDANCE

Attendance records for the county fair were set in 1972. Total attendance for the week was 13,742. The biggest day was Friday when paid admissions reached a new high of 4,182. This is approximately 10 percent above the record 1971 attendance.



FAIR PRESIDENT RUSS ALBRITTON helps the reigning Miss Highlands County, Terry Sauls, don her crown one more time. February, 1972-February, 1973, has been a busy year for Miss Sauls but on opening night of the county fair she will pass the title and crown to a new Miss Highlands County. Miss Sauls is a daughter of Sebring Mayor and Mrs. Eugene Sauls, and is a younger sister of Miss Monica Sauls, who was Miss Highlands County 1971-72.

IT'S FAIR TIME!

37th ANNUAL HIGHLANDS COUNTY FAIR

Opens Monday, Feb. 19 — 6 DAYS and NIGHTS 6 — CLOSES SATURDAY, FEB. 24

Fairgrounds - Sebring

UNDER THE AUSPICES OF
HIGHLANDS COUNTY FAIR ASSOCIATION, INC.

With The Assistance Of :
SEBRING FIREMEN, INC.

OFFICERS
Russ Albritton, Jr., President
Charles Schumacher, Secretary
Eldridge Pollard, Treasurer

DIRECTORS
J. C. Leaphart, Eugene Sauls, Malcolm Watters, George Crist, Roe McAdams, Gene Crawford

DIRECTORS AT LARGE
B. J. Harris, Jr., Fair Manager and County Agent
Tim Hurner, Assistant County Agent
Jo Townsend, Home Demonstration Agent.

COMMITTEES
Tim Hurner, Livestock Chairman
Sebring Fireman Auxiliary, Beauty Contest
Eldridge Pollard, Ticket Sales Chairman
Eugene Sauls, Publicity
Roe McAdams, Commercial Exhibits
George Crist, Outdoor Displays and Automotive

Highlands County Fair Association
Sebring, Florida 33870

Dear Friends:
Once again, it is my pleasure to welcome each of you to the 1973 Highlands County Fair.
As in the past, the Board of Directors have strived to put together a fair of varied interest, so that we may appeal to each and everyone in attendance.
The time and hard work put in by our exhibitors can add up to only one thing, "a successful fair," and to each of you I express my appreciation for your participation.
Welcome again to each of you. I hope you will see our fair in its entirety and have a most enjoyable visit.

Sincerely,
Russ Albritton, Jr.
Russ Albritton, Jr.
President

ADMISSION
ADULTS $1.00
CHILDREN 50¢

AGRICULTURAL and EDUCATIONAL

RIDES!
SHOWS! FUN!

Fair Board members are veterans



RUNNING A FAIR requires many hours of work from many people--as all five of these people can testify. Jim Lawson, county civil defense director, (left background), grabs a quick snack during a break from working in the civil defense booth. In the foreground, Bert Harris, agriculture superintendent for the fair, (back to camera), confers with George Crist, chairman for auto and outside displays, (center), and Fair President Russ Albritton. Mrs. Elijah Murphy (right background) was one of the parents who came to the aid of the Sebring High students who ran a food concession. Students in 4-H clubs run an orange juice concession during the fair.

The Highlands County Fair Association, Inc., brings together agricultural leaders with businessmen of many backgrounds to stage the annual county fair.

Most members of the association's board of directors are veterans at fair organization and promotion tasks.

Russ Albritton, association president, is serving his sixth term as president.

Bert J. Harris, Jr.

Veteran among the fair officials is Bert J. Harris, jr., fair agriculture superintendent. Harris has been county agriculture agent for 20 years. He was assistant agent for four years before being named to head the Highlands County Agriculture Extension office.

In addition to his work with the fair association, Harris is active in the Highlands County Cattlemen's Association, Sebring Lions Club, University of Florida Alumni Association, Highlands County Farm Bureau, Caladium Growers Association.

He has been awarded a distinguished service award from the National County Agents Association and in 1960 received the Lions Club honor award, the LEO (Lion Elected Outstanding). He is a veteran of the armed forces, having served during World War II.

G. Tim Hurner

Assistant Agricultural Agent G. Tim Hurner is in charge of the fair livestock show. He is a graduate of University of Florida's College of Agriculture. He is a member of Alpha Gamma Rho, agriculture fraternity, is past president of Sebring Lions Club.

He is past chairman of Highlands County Farm-City Week committee, is active in Florida Association County Agricultural Agents, Highlands County chapter of University of Florida Alumni Association and Faith Lutheran Church.

He has worked on the fair board for seven years.

Charles Schumacher

Charles Schumacher, fair association secretary, is in his sixth year on the fair board. He is a member of Sebring Firemen and First United Methodist Church. He is citrus production manager for Withers and Harshman.

Bill Young

This is the seventh year Bill Young has been a member of the fair board. He is a charter member of the Veterans of Foreign Wars post in Sebring, is a member of the Masonic Lodge and Sebring Firemen, Inc. He has lived in Sebring since 1934 except for a five-year tour of duty with the United States Air Force where he attained the rank of captain. Young heads the Highlands County building department.

Roe McAdams

Roe McAdams is the board sophomore, in his second year of a three-year term. He is in charge of commercial displays at the 1973 fair.

McAdams, who is an oil distributor in this area, is a lifelong resident of Sebring. He has served as president of Sebring Firemen, Inc., has served as an officer of Sebring Jaycees. He is a member of First United Methodist Church.

McAdams is married to the former Marilyn Elizabeth Jardine. They have two children, Michelle Lynn, 5, and Stacy Roe, 3. The family lives on Lake Sebring dr.

Eldridge Pollard

Fair treasurer and ticket sales chairman is Eldridge Pollard. He has lived in Sebring 43 years and is assistant chief of Sebring Fire Department. He has been a member of the fair board for 18 years. He is owner of a floor covering business.

George Crist

Arrangements for outside displays at the county fair are under George Crist's direction. Crist is now serving his seventh year on the fair board. He is a member of Sebring Firemen, Inc., Elks, is an American Red Cross first aid instructor-trainer. He is associated with Eldridge Pollard in a floor covering business and is a commerciasl photographer, specializing in wedding photography.

J. C. Leaphart

J. C. Leaphart chose Sebring for his home when he left the Air Force after 22 years of service. He retired with the rank of master sergeant. For several years he has worked for the Postal Service and is a carrier on a Sebring city route. He is in his fifth year on the fair board.

Leaphart is a member of the First United Methodist Church.

Eugene Sauls

This is Eugene Sauls's 14th year as a member of the fair association board. At the beginning of 1972 Sauls was inaugurated as Sebring mayor. He has served as president of Sebring Firemen, Inc., is a member of Highlands Sheriff's Rescue Unit, has been a member of the Sebring Race Committee, is a member of First Baptist Church. His daughter Terry is the reigning Miss Highlands County.

Malcolm Watters

Lake Placid is represented on the fair board by Malcolm Watters. He is in his seventh year on the board. He has been in the citrus business since 1943. He is a member of Sebring Firemen, Inc., Sheriff's Rescue Unit, a director of Ridge Lime and Avocados, Inc., and Lake Placid Citrus Corp.

PERMANENT BUILDING

The first permanent building at Highlands County Fairgrounds was erected in 1949.

T. GENE CRAWFORD

The 1973 fair marks the beginning of the second year of service for T. Gene Crawford as a member of the fair's board of directors.

Crawford is a life-long resident of Sebring, a member of one of the community's pioneer families. He has been a member of Sebring Firemen, Inc., for several years, working on various committees of that organization. He is active in the work of First Baptist Church where he is a deacon and teaches a Sunday school class of nine-year-old boys and girls.

Crawford is married, resides at 102 Emerson drive. Mrs. Crawford works at Sebring Middle school. The Crawfords have two sons, Gene David, who is a student at South Florida Junior College; Don, who is in sixth grade; one daughter, Patty Crawford, a senior at Sebring High School.

LIVING TRIBUTE

The large Cuban laurel tree which stands on the northeast corner of the county courthouse grounds has been designated as a living tribute to Louis Alsmeyer, first agriculture extension agent for Highlands county and co-founder of the county fair. Alsmeyer is now retired but operates a grove-care business, lives on N.E. Lakeview drive.

Cooking and sewing competition new emphasis at 1973 fair

Competition for awards in cooking and sewing is a traditional part of county fairs, but a new emphasis for Highlands County Fair. In other years competition in these skills has been limited to members of specific groups such as Extension Homemakers, 4-H or Girl Scouts. This year a special county-wide committee is working to promote wide open participation.

A special junior section has been set up for youth grades seven through 12. This section has three divisions--foods, clothing and crafts--with several categories in each division.

The adult section has four divisions: clothing, needle work, crafts and food and several categories in each division.

Competition is limited to amateurs and all entries must have been made within the past 12 months. All entries must be at the fairgrounds by 9:30 a.m. on Feb. 19.

Broad Categories

Mrs. Jo M. Townsend, extension home economics agent who is heading plans for this part of the fair, said categories are purposely very broad "so they will include almost everything," she explains. She is hopeful that many, many people will enter items to be judged.

In clothing five categories have been established: sports wear, dress, tailoring (men's or women's clothing), lingerie, accessories (bags, hats, gloves).

Categories under needle work are knitted items, crochet, needlepoint, embroidery-crewel, tatting, quilting, pillows.

Under crafts the categories will be ceramic, candle making, bead work, leather craft, macrame' and a miscellaneous grouping.

Food entries will be six categories: canned food (jam, jellies and marmalades; fruit, vegetable, pickles and relishes); cakes, quick bread and yeast bread (rye, whole wheat or white); dinner rolls or sweet rolls; cookies, pie.

Cake Mixes

Only in the cake category will prepared mixes be permitted, and within that category cakes made from scratch will be judged separately from those made with a mix.

In the youth section judging will be for cookies, cakes and breads with no provision for prepared mixes to be used. Under the clothing category judging will be for dress and for sportas wear.

The crafts category will have competition for ceramic, candle making, bead work, leather craft, macrame', weaving and in a miscellaneous grouping.

FAIR--CARNIVAL MERGE

In the late 1920's Sebring Firemen sponsored carnivals in downtown Sebring on the site where First National Bank building is being erected. Later this Firemens' carnival was merged with the county fair and the Sebring Firemen assumed direction of the present day fair.

ON YOUR WAY . . . to the FAIR



STOP AND FILL UP at Hinkle's

GAS ☆ TIRES

BP

OIL ☆ BATTERIES

N. Ridgewood Dr. Sebring, Fla.

ONE STOP SERVICE 385-8484

It's Fair Time — All The Time

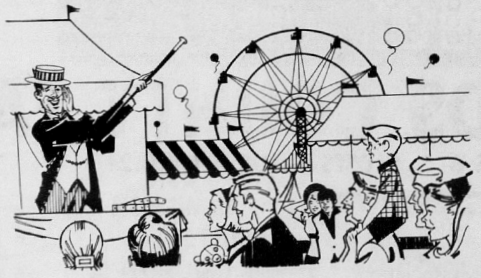

Fairs bring to mind ferris wheels, and roller coasters, teddy bears, and shell games. When you think about it, life is something like a fair – there are ups and downs and there's always something on the midway to tempt you. That's why we're here. Whenever an "up or down" something becomes too tempting (hurry, hurry, buy your new car here!) we're ready to help. No matter what the need, we can fill it, efficiently, and personally. We're not flashy and we don't believe in shell games (we think you get enough of those things elsewhere). What we are is dependable and able. See us when the carnival starts to be a headache.

Avon Citrus Bank
Avon Park, Fla.
453-3111
Member FDIC

First National Bank of Sebring
Sebring, Fla.
385-5101
Member FDIC FRS



TRAVELS FAST!

B.F.Goodrich ANNOUNCES A NEW.... TIRE DEALER!

YARBROUGH TIRE SERVICE

Corner of Highlands and Kenilworth Blvd.

TIRE TREADING, VULCANIZED REPAIR, NEW & USED TIRES, TUBES AND ROAD SERVICE

PHONE DAY 385-8346 PHONE NIGHT SERVICE 385-6060

BELTED TIRE SALE

PRICED TO GO!

SILVERTONE BELTED

Low, wide profile belted for safety. Polyester cord body, rayon cord belts.

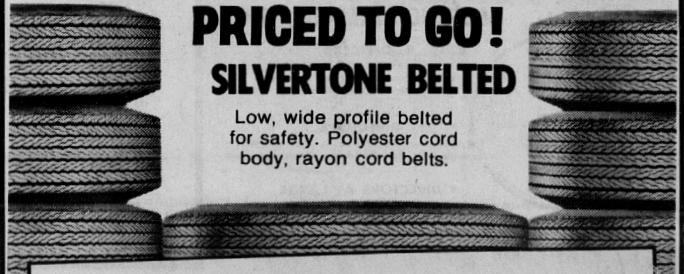

B78-14 C78-14 E78-14 F78-14

$28.00

F78-15 G78-14 H78-14 H78-15

Plus Fed.Ex.Tax of $2.00 to $2.96 Plus Trade

Look For Our BOOTH At The FAIR

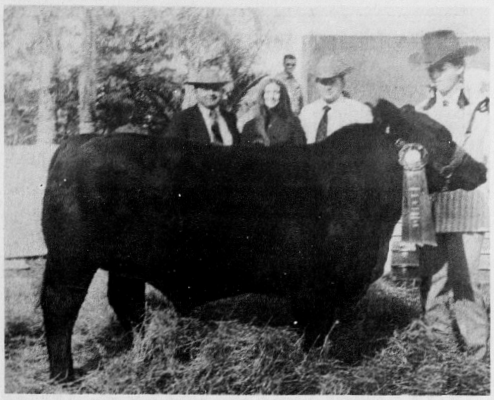

RESERVE GRAND CHAMPION steer in the 1972 show was this Hereford cross raised by Janice Murphy (right), sister of Del Murphy owner of the Grand Champion. Shown here with Janice and her champion steer are (left to right) Jim Gilliam, market manager for Publix; Miss Highlands County Terry Sauls, Danny Sapp, store manager for Publix. The steer sold to Publix for $1.35 per pound, a total of $1,201.50. For the 1973 show Janice has raised another Hereford cross wich will weigh in at approximately 700 pounds.



GRAND CHAMPION STEER in the 1972 fair was this Angus-Brahman cross raised by Del Murphy of Avon Park. Shown with Murphy and his champion steer are Roger Taylor, president of First National Bank of Sebring, and Miss Highlands County Terry Sauls. The bank paid a record $1.50 per pound for the steer, a total of $1,567.50. Murphy raised the 1971 champion steer, a Charolais. He had planned to enter a Charolais this year but the steer proved to be too temperamental for showing so Murphy willl not have an entry in the 1973 livestock show.

52 animals in big livestock show

The livestock show at the 1973 Highlands County Fair will be the largest ever. Although half-a-dozen temperamental steers have had to be eliminated from the show, the total of 52 animals is still an all-time high.

The Junior Livestock Show is set for 4 p.m. on Feb. 21, and the annual livestock sale is scheduled to begin at 3:30 p.m. on Feb. 23.

Last year the prices at the livestock sale jumped to new records--an average of 70.8 cents per pound for the beef cattle, 43 cents per pound for the swine and an average of $194.50 per dairy animal.

The grand champion steer, owned by Del Murphy of Avon Park, sold for $1.50 per pound to bring the youthful cattleman $1,567.50 for his Angus-Brahman cross.

As usual beef cattle make up, by far, the largest section in the livestock show. Twenty-seven steers have been approved for entry in the show. Entries have been received from Future Farmer units in Avon Park, Sebring, Lake Placid, Lorida and Venus.

Dairy entries are up from four to six this year, all from Sebring. The swine section, which all but disappeared from the show in the mid-60's, continues its comeback and this year has 15 entries.

Rabbits and poultry continue to be the smallest parts of the show. This year there are two rabbits entered; one duck, one chicken.

Brad Oxer of Lake Placid will show a Santa Gertrudis bull but the big animal will not be sold in the sale on Feb. 23.

Apart from the showing of farm animals will be showing for horses. This year, for the first time, there will be a fair horse show. It is set for Feb. 24.



AVON PARK FAIR contestants, L. to R. - Cindy Luke, Linda Bonnett, Lynn Camp, Alice Lee, and Gloria Fogle.

Handicapped show their work at fair

Exhibits on opportunities for the handicapped in Highlands county will be featured in a booth sponsored by Ridge Area Association for Retarded Children.

The youth division of the association (RAY-ARC'S) will have primary responsibility for arranging and manning the display.

The exhibits will include work from the Ridge Area Day schools and the Work Center. The day schools provide educational opportunities for school age children who are handicapped to the degree that they need special classrooms.

The Work Center provides work training for older teenagers and handicapped adults.

First horse show booked Feb. 24

The 1973 Highlands County Fair includes, for the first time, a horse show. Tim Hurner, livestock superintendent for the fair, said the show, slated for 2 p.m. on Feb. 24, will be a halter show only, no riding competition.

Hurner said the show is open to members of 4-H, Future Homemakers of America (FHA) and Future Farmers of America (FFA), between the ages of 9 and 19.

Awards will be made to mares and geldings in classes according to age and height of the horses.

Awards will be made for the grand champion and reserve champion mares, for grand champion and reserve champion geldings.

Awards will be made for showmanship and grooming. Novice awards will be made in each of these classes for the exhibitors who have not won one of the top three ribbons in previous competition.

Dr. Bill Jackson, extension horse specialist with the University of Florida extension service, will be the judge.

Entries for the horse show will be received until 1 p.m. on Feb. 24. The show will be held between the livestock and stage buildings at the fairgrounds.

Hurner said Sebring dominates the early entries for the show. Of the eight early entries, seven are from Sebring and one from Lorida. Hurner said he expects entries from all parts of the county by athe time this Highlands County Fair first is staged.

L.P. Chamber fair booth to feature flowers

The Greater Lake Placid Chamber of Commerce will make extensive use of flowers and ornamental plants in its 1973 fair booth.

In a bid to retain first place in the community booth competition, Lake Placid plans to use Easter lilies, daisies and other flowers grown in the Lake Placid area to form background of its booth.

Sebring booth all new for '73

"Combine Highlands county's basic assets with some new entries, add the feminine touch and we think we have an exhibit which will make the Sebring booth a first place winner," says Dick Proffitt, chairman of the Sebring community booth committee.

The Sebring booth is prepared each year by the Sebring chapter of Jaycees. This year the Jayceettes will assist in the task. Proffitt said the exhibit will be based on county-wide enterprises "such as citrus, cattle and tourism." He promises that the Jaycees and Jayceettes will take "a totally new approach" to the exhibit.

The Avon Park booth will be prepared by the Avon Park Chamber of Commerce and the Lake Placid booth by the Greater Lake Placid Chamber of Commerce.

WAGON WHEEL



STOP by after the fair for a

PIZZA

They taste good they look good

they are GOOD

phone 385-8250 5213 US 27 South

COME TO THE FAIR



FIRST FEDERAL

Savings & Loan Association of Highlands County

Avon Park 453-4640 Sebring 385-0168 Lake Placid 465-2512

We want to be the kind of dealer America wants!

CHRYSLER NEW YORKER! A heritage of Great Engineering gone absolutely beautiful!

The Chrysler heritage of great engineering now comes during Gold Sticker Value Days to give you the luxury value of the year.



Chrysler New Yorker 4-Dr. Sedan

Chrysler Newport: Your easy step up to a big luxurious car.

Here's all the big size, room and power you'd expect from a Chrysler. All for the lowest Chrysler price. A Gold Sticker Value.



Chrysler Newport 4-Dr. Hardtop

DODGE COLT STATION WAGON.



DODGE CLUB CAB PICKUP. New for '73.



It's another Dodge exclusive! A pickup with 34 cubic feet of cargo space inside the cab to keep things under cover. And both the Club Cab and Dodge regular cab pickups include a long list of features.

'73 CORONET. Drive the quietest Coronet yet.



A lot of people went for the Dodge Coronet idea. A car designed as a four-door sedan from the ground up. Roomy -- yet easy to park. New Torsion-Quiet Ride makes Coronet an even better deal as a family car.

'73 POLARA. The big Dodge makes a lot of sense again.



It's an easy step up in price to get Dodge Polara's full-sized looks, luxury, and equipment. But it's the engineering features, such as Electronic Ignition and Torsion-Quiet Ride, that make Polara an outstanding buy.

See You at the Fair

WELLS MOTOR CO.

AVON PARK, FLORIDA

Do business with a dealer who values your business!

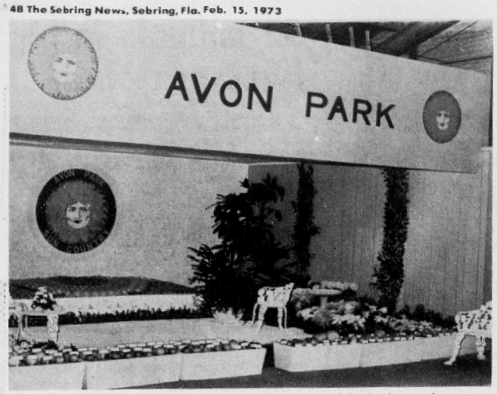

IN THE COMMUNITY BOOTH competition at the 1972 fair, the Avon Park booth, prepared by the Avon Park Chamber of Commerce, won first place. The winning booth featured fresh chrysanthemums, azaleas, lilies and philodendron. The fresh fruits in the display are different varieties of Highlands county citrus.

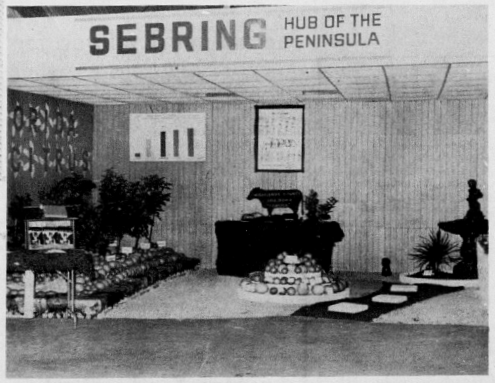

SEBRING COMMUNITY BOOTH at the 1972 fair accented cattle and citrus as the basis of the county's thriving agri-business. The booth prepared by Sebring Jaycees, won third in the community booth competition.

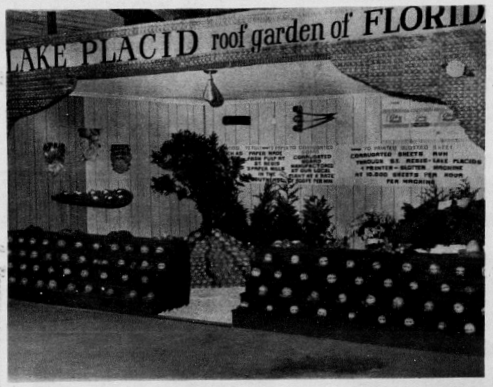

A SHIMMERING PYRAMID of Highlands county oranges and grapefruit highlighted the Lake Placid community booth at the 1972 county fair. A revolving salad bowl arrangement of fresh vegetables and citrus was featured. The booth, prepared by the Greater Lake Placid Chamber of Commerce, won second place in the community booth competition.

BLUE GRASS SHOWS

The mid-way at Highlands County Fair will be managed by Blue Grass Shows. This firm was run the mid-way at the fair for many years.

4-H SELLS OJ

Sale of orange juice at the county fair is one of the primary fund-raising events for Highlands County 4-H Clubs.

RIDGEWOOD FAIRGROUNDS

When Sebring Firemen assumed direction of the county fair the first fairs were held at the northern end of North Ridgewood drive.

3 vie for honors in community booths

The three-way battle for community booth honors is one of the top competitions at the annual Highlands County Fair. The Avon Park booth, prepared by the Avon Park Chamber of Commerce, has dominated the top ratings in recent years. It has come in first for three consecutive years.

The first place winner receives a cash prize of $150; second, $100; and third, $75.

The Sebring booth, which is a project of the Sebring Jaycees, placed second in 1971 and third in 1972. This year the Jaycees have enlisted the aid of the Jayceettes.

The Lake Placid booth, which came in second last year is a project of the Greater Lake Placid Chamber of Commerce.

Judges--selected from men who have agriculture experience and including at least one woman (preferably a home economics extension agent)--work independently and do not compare scores until they are ready to total their findings.

Points are awarded on seven criteria--on general appearance a maximum of 250 points are allowed; originality counts for up to 100 points; number of varieties of citrus used, maximum of 200 points; quality of marketability of citrus, up to 200 points; 50 to 100 points are awarded for presentation of industries other than citrus.

30% commercial exhibitors are new this year

Returnees to the commercial building displays will be Central Builders, Ridge Florist, Mark Brown soap products, World Book, Dickenson hobby shop, Young Sign Co., R & W television and stereo, Butler and Still, St. Regis Paper, Coker Fuel, Inc.; Hollenberg and Wolfe, contractors; and Built-Rite Cabinets; Gene Boyd Sanitary Equipment, Lane's Records, Hart Memorials.

Roe McAdams is the fair board's commercial exhibits chairman.

Thirty percent of the commercial exhibits at the 1973 fair are first time exhibitors. Their variety demonstrates Highlands county's growth on all fronts.

The new exhibitors range from League of Women Voters to a plastic hand crafts firm (Esther Libby of Lake Placid the local distributor for Tri-Chem, Inc.).

Other newcomers to the fair are Orange Blossom Estates, Woodlawn Nursery and Sod, Joe Cotton flight support, Yarbrough Tire Service.

Traveling pests USDA theme

Inspect problems--with emphasis on the dangers of moving pests from one place to another--will be theme for the fair booth sponsored by plant Protection and Quarantine programs of the Animal and Plant Health Inspection service of the United States Department of Agriculture.

John W. Thomas PPC inspector, said "In this time of jet age and vast travels the dissemination of all insects and diseases would be disastrous to our food supply and standard of living."

He explains that the plant protection program is "dedicated to preventing the movement of foreign insects and eradicating the ones we already have. We hope our exhibit will help people understand some of the insect problems we have in Sebring and other parts of the United States, and in return they will help us maintain the best supply of food and the highest standard of living in the world."

The display will include information about the burrowing nematode, the imported fire ant, Mediterranean and Mexican fruit flies, giant African snail, West Indian sugar cane root bore, Gypsy moth, Kapra beetle, witchweed, cereal leaf beetle and Japanese beetle.

FAIR TIME
S-P-E-C-I-A-L-S!
Men's Panhandle Slim Shirts
Short Sleeve reg. $7.50
NOW $6.00
Long Sleeve reg. $9.50
NOW $7.50
Ladies Panhandle Slim Shirts
Short Sleeve reg. $9.50
NOW $6.00
Long Sleeve reg. $10.50
NOW $8.00
Assorted Size Western Jackets 10% OFF
Lee Riders $6.98 & $7.98
Ladies Western Style Pants from $7.95
161 S. Commerce St. 385-0545
SEBRING FEED STORE

BIG TOP SPECIALS
Selling A Complete Line of
Wheels - Batteries - Etc.
ASTROSTAR
Braxton's Discount Tires
N. Ridgewood Drive 385-5686

CATTLE and CITRUS
Principal Sources of Income For Highlands County
Write For FREE Information & Brochures
CHAMBER OF COMMERCE
Lake Placid - Tower
Sebring - 309 S. Circle
Avon Park - Main St.
Thousands of acres of excellent grazing land, miles of citrus groves, and the invigorating climate all make this a wonderful place to live and work, whether engaged in agriculture or otherwise.
The Ideal Place to Work, Play and Live
BOARD OF COUNTY COMMISSIONERS
HIGHLANDS COUNTY
Mel Bass
Norman (Jug) Heston
Robert Skipper, Chairman
Ken Wilkinson
Buddy Wise



THE ART SHOW is a very popular part of the county fair. Highlands Art League sponsors competition for amateur and professional artisits, student and adult artists.

Accent is on reading, schools display machines, materials

"Reading" is the theme for the Highlands county schools display at the county fair this year.

Highlands county chapter of the Reading Council is taking the lead in planning for the booth which will seek to show the public how public schools, kindergarten through junior college, are seeking to teach and improve skills in reading.

Modern teaching machines used in developing reading will be on display. Fair-goers will have a chance to test themselves for reading speed.

Graphs depicting progress Highlands county school students are making in reading will be on display. One of the exhibits will feature the reading criteria program which shows ways in which the schools seek to measure the skills a student has mastered.

A Highlands county teacher, Mrs. Mary Roberts, of Lake Placid Elementary, helped develop the reading ctiteria now used in reading programs throughout the nation.

Teachers from Highlands county schools will be on hand to explain parts of the exhibit and to present an audio-visual program on the schools.

Particular attention will be given the middle grades in each community—grades five through eight in Avon Park; grades six through eight in Sebring; and grades seven through nine in Lake Placid.

Mrs. Jimmy Garner, of Avon Park Middle school, is president of the Highlands county chapter of the Reading Council. The council has worked with county curriculum coordinator J. F. Smith in planning the fair exhibits.



SOME SEBRING ENTRIES in the contest for Miss Highlands County, 1972, are shown here. They are sitting in the grandstand at the fairgrounds band stand and stage, the site for the Miss Highlands County contest. Shown (not in order) are Glynda Ivey, Terry Sauls, Laura Gray, Pauline Orr, Faye Walker, Belinda Owens, Linda Johnson, Linda McConahey, Nancy Vosper, Teresa Street. Miss Sauls won the crown and Miss Conahey was first runner-up.



PACKING UP TO GO TO THE FAIR Rob Ward (left) and Ina Sue Culberson prepare a box of the big pillows which will be a part of the display for Ridge Area Association for Retarded Children. The pillows are made by clients at the RAARC Work Center.



VETERAN EXECUTIVES Tim Hurner (left) and Bert Harris (right) explain the fair schedule to Mrs. Jo Townsend, extension home economics agent who is serving on the Highlands County Fair staff for the first time. Hurner, assistant county agriculture agent is livestock superintendent for the fair, and County Agent Harris is the fair's agriculture superintendent.

King, queen to be picked by Forrestry

Yoothful royalty will be crowned at Highlands County Fair on Feb. 21.

A King and Queen of Highlands County Forestry service will be crowned in ceremonies scheduled to begin at 7 p.m. at the fairgrounds grandstand.

More than 300 Highlands county students in grades one through four have entered competition for the king and queen titles. Entrance was made by submitting an essay based on three questions the Forestry service asked: How would you represent the Forestry service? What does the Forestry service mean to you? What can you do to prevent forest fires?

The Foresters have read all entries and made first cuts in the large field, but for the final stages of the competition ahey expect to call in a larger, community committee.

A king and queen and first runner-up for each of these titles will be named at the fair program. The foresters have built thrones for the young royalty. The thrones have been covered with gold corduroy.

The royal attire will include red satin capes and green velvet crowns trimmed in gold.

The king and queen will reign for a year and represent the forestry service at many public events and parades.



CANDIDATES FROM LAKE PLACID who entered the Miss Highlands County contest in 1972 included the quintet shown here (not in order) Patty Davies, Joyce Goggans, Brenda Munnings, Sharon Randolph. Kathy Baker (not shown here) was second runner-up in the annual beauty contest.

Civil defense display has roulette wheel

The Highlands County Civil Defense department booth theme will be "Don't Gamble with Your Future." The booth is in the fair's education building.

James R. Lawson, director of the civil defense department, said the displays will emphasize "the wisdom of preparing for all types of disasters instead of gambling on the chance that disaster will not strike."

People attending the fair will have a chance to play "emergency roulette." The roulette wheel will be used to illustrate the gambling aspect of not being prepared.

As in the past, the booth will be shared with radio station WSEB. The radio station will use as its fair theme, "Don't Gamble on the Wrong Bulletins Affecting You—Listen to Your Emergency Broadcasting Station for Local Emergency Bulletins."

Art league

For the sixth year the Highlands Art League will sponsor an art exhibit at the county fair.

Mrs. May Wiltse, publicity chairman for the Art League, observed "Interest in art has grown amazingly in these six years."

A children's section is included in competition this year.

Entries will be divided into six categories: landscape, seascape, still life, portrait, modern, three dimensional (woodcarving, sculpture, crafts, etc.).

There are no cash prizes for the fair art show but competition for ribbons has always been high.

Top award is Best of Show. In each category ribbons are to awarded for first, second, third, and honorable mention.

Garden club

The Garden Club of Sebring could entitle its booth at the county fair "The Bad and the Beautiful."

Primary emphasis in the booth will be acquainting the public with poisonous plants that grow in this area.

Part of the booth will be given to displays of flower arrangements made by club members, but the Garden Clubbers say that educating the public to recognize and deal wisely with Florida's poisonous plants is the primary purpose of the booth in the education building.

CLASSIFIED

FOR SALE

M&M
ANTIQUES AND TRADING CENTER
96 E. Cornell St.
Avon Park, Fla.

IF, you are interested in Antiques, you should look us over. IF, you are interested in Modern Furniture, Household Goods, Bedding, Rugs, Televisions, Radios, Sewing Machines, Radios, Power Tools, Lamps and etc., you should see us. IF, you are interested in selling the things you don't need, or want in Antiques, Modern, one piece or a house full, we will pay you the high cash dollar for it. Just Phone 453-6095. Come to see us we want your business.

FOR SALE
Guaranteed recap passenger car tires. 59.95 with recapable tire. Truck recaps slightly higher.
Big Mac's Highlands 66 on US 27 S

CYCLES FOR SALE

From Mighty to Mini, Honda has it all.
HONDA
ART TIMPERIO MOTORS
GENUINE PARTS & SUPPLIES
A COURTEOUS, HIGHLY EFFICIENT SERVICE AT MODERATE PRICES
SEE OUR DISPLAY IN THE CHAMBER OF COMMERCE BOOTH.
385-6353
SEBRING US 27 S.

FAIR FOUNDERS

County Agent Louis Alsmeyer and County Commissioner A. L. Butler organized the first Highlands county fairs. The first fairs were held at Lakemont.

FIREMEN BACK FAIR

Sebring Firemen sponsored a county fair in 1937, the first fair which can be directly linked with the present-day fair board.

BATH & CLOSET BOUTIQUE
At Sharp Plumbing
Across from Thriftway
720 N. Ridgewood Drive
Decorator Items
Wickers Accessories
Matched Linens
Sheets & Towels
Mirrors
Soap & Soap Dishes
385-8249

Lake Placid Feed & Ranch SUPPLY
Ask You to support your local 4-H CLUB
Saddles - Tack - Garden Tools - Post - Wire and Gates - Buckets and Tubs
Red Rose ANIMAL FEEDS
Hwy. 27 next to Red & White Market 465-4731

CITY OF SEBRING IN CENTRAL FLORIDA
Write For FREE Information & Brochures
CHAMBER OF COMMERCE
309 S. Circle Ave.
Sebring, Fla. 33870
HUB OF THE PENINSULA
★ Located in the Heart of the Citrus Belt
★ Center of the 'Hub of the Peninsula'
★ Home of the Famous 12-Hour Grand Prix of Endurance
★ The Ideal Place to Work, Play and Live
LEADING CITRUS • CATTLE • RECREATION TOURIST AND RETIREMENT AREA IN SOUTH-CENTRAL FLORIDA
Beautiful green groves; lush, rich farmland; Industrial Air-Park, Air Terminal and industries; an abundance of lakes ideal for fishing and boating; four plush golf courses and the warm Florida sun all combine to make Sebring the ideal place to visit.
Enjoy the friendly, quiet atmosphere; the warm dry climate of Florida's Ridge Area and the convenience of shopping, schools, recreation and the uncongested atmosphere.

Sebring 385-6155

CAUTION—READ SLOWLY—THE MONEY YOU SAVE MAY BE YOUR OWN

Avon Park 453-4355

CLASSIFIED ADVERTISING INFORMATION

All copy must be in by Monday 5 p.m. of the week ad is to run.

Rate is: 10 words or less, $1.35. Each word over 10 is charged at 9 cents per word.

In Sebring, Call 385-6155, in Avon Park, Call 453-4355

CARD OF THANKS

IN BEHALF OF the members of the Avlon Travelcade club, we wish to express our thanks to the City of Sebring for the success of our Rendezvous, to the Chamber of Commerce, merchants that provided gifts for door prizes, Sebring News, telephone company, Florida Power Corp., Bill Musselman at the airport, the police department, Agriculture center, the local civic organizations and friendly people. The services provided for us helped so much toward making this a successful Rendezvous.

Clarence and Helen Runion, directors
Avlon Travelcade club. dh

THE LAKE PLACID Arts and Crafts Association want to thank everyone who contributed in any way to make the Country Fair a success.

Laura and Dee Watson

FOR SALE

NYLON CARPET brand new 9x12 gold tweed, top quality. Office desk with typewriter "L" on left side, ample drawers, stainless steel legs, walnut formica top. 4 bar stools, bookcases, floor lamp, double springs and mattress on bed frame. Gibson dehumidifier, excellent dog house and child's car seat. Moving to mobile home. 453-3221, Avon Park. No Friday night or Saturdays calls, please. S

1972 SUZUKI GT 550, under warranty, $875. 453-3165, room 12, or 453-6641, Extension 172, Avon Park. Ask for Tim. S

GRAPEFRUIT, ORANGES, KUMQUATS. 1506 State Road 17 North, Sebring. 4tp



A BIG Happy Birthday is wished for Carrie on Feb. 20, in Ft. Knox, Ky.

Grandmother, grandad and Stacey

D.K.T. just because we love you.

Sharon, Kay and Karon

PERSONALS

SOUTHERN GARDENS (March 20 and 27) 8-day Greyhound bus tour to New Orleans, Mobile and Tallahassee. Visiting famous gardens and homes, plus Mississippi River Cruise and many extras. Reservations taken until Feb. 16. This tour escorted from Sebring by Ridge Travel personnel. Call or come in for detailed brochure. Ridge Travel Agency, Inc., 151 E. Center, 385-6141, Sebring. 3tc

REDUCE SAFE and fast with GoBese Tablets and EVap "water pills" Gilbert Drug, Sebring. 8tp

YOU MAY have questions about the Bible. Write your problem to the Bible Teacher, Rt. 3, Box 328, Sebring, Fla. 33870. 3tc

CAPTAIN TRAVEL will be represented during the absence of Nita and Jim Ritchie conducting tours by Bette Chapel in Avon Park. She will make reservations, issue or secure tickets, and be in charge of the Captain's complete travel service during the next five weeks. Call 453-6258 or see Bette at the Southland Court Park Office. RITCHIE TOURS of Avon Park. S

SKIN DISORDERS? Try Toco-Derm Vitamin E cream, 1260 IU per tube at Touchton Drugs, Sebring. 2tp

REDUCE EXCESS fluids with Fluidex. Lose weight with Dex-A Diet capsules at Touchton's Drugs, Sebring. 7tp

EVERY MAKE electric carpet shampooer does a better job with famous Blue Lustre. McLean's of Sebring, 137 S. Commerce, Sebring. itc

FOOT MASSAGE, Reflexology treatments. Mrs. Gottschalk, 385-7404, Sebring. ttfc

DIVORCE KIT only $20.80. Free literature. J. Lawrence Publications, 941-6997, Box 791, Pompano, Florida 33061. 10tp

NEED MONEY? Come to the Barnett Bank at Sebring. bttc

Card of Thanks

I SHOULD LIKE to thank my friends and neighbors for acts of kindness during our bereavement of our husband and father also Dr. Rengarts and nurses in intensive care.

Mrs. Carrie Cox and daughter.

THE FAMILY of Myrtle F. Collings expresses appreciation to their many friends for thoughtful kindness, sympathy and love at the time of her death.

E. Guy Collings

THE FAMILY of Harry Boles would like to thank their many friends and neighbors for their kindness during our recent bereavement.

MY SINCERE thanks to the staff at Highlands General and Doctors Boley and Singha for the care of my beloved husband during his illness. Also to our many friends, their kindness, prayers and sympathy will sustain me in my great loss. God bless you all.

Rose E. Califi

10 SPEED BICYCLES



3 & 5 SPEEDS,

Adult 3 Wheelers

Featuring: Columbia, E-Z Roll Traveler Trikes & Others.

LEE RAGATZ VOLKSWAGEN INC.

4163 Hwy. 27 South
385-5118
Sebring

Why pay rent...

enjoy carefree living and privacy...in a

holly park

HOME OF YOUR OWN!



For no more than you may now be paying in rent (for which you get only rent receipts) you can own a beautiful HOLLY PARK HOME and enjoy privacy as well as carefree living. Stop in and see our display model... select from a choice of two and three bedroom, one or two bath arrangements, and four delightful decors. *Stop paying rent!* Start living and enjoying it! Visit us today at no obligation. You'll see why "Holly Park Homes Make Happy People."

LOW DOWN PAYMENT • LIBERAL FINANCING
UP TO 12 YEARS TO PAY

We're also having an INVENTORY REDUCTION SALE! on all our quality homes, featuring:
• Champion • Barrington • Ridgewood

Bill Briscoe Mobile Homes

DEAL WITH THE NAME YOU CAN TRUST
On the Mall, Avon Park PHONE 453-5122
Across from Pantry Pride Shopping Center

FOR SALE

1972 SINGER SEWING machine, used 7 months. Buttonholes, sews on buttons, monograms, stretch stitch, zig zag stitches, etc. Take on 13 payments of $5.05 or $57.50 cash. Will take trade. Call 453-5196, Avon Park. S

PULVERIZED PEAT and muck. Beautify your lawns and flower gardens. Fla. Bay Gall Peat Co. Call 385-0870 or 385-4151, or 385-0716 for delivery, Sebring. ttfc

KNAPP SHOES, John Randall, Jr., 385-5863, 2715 S. Lakeview, Sebring. ttfc

CUSTOM DRAPERIES tailored to your needs. traverse rods, solid, installed and repaired. Loose cushions covered. Call Hofer's Custom Draperies on Hwy. 98, Lorida, 385-6570, Sebring. ttfc

FRUIT FOR SALE, grapefruit, oranges, Temples. 385-8817, 1517 Hitakee, Sebring. ttfc

TWO - LIKE new - twin size beds. Reasonable. 385-4515, Sebring. ttfc

BIKELAND: SEE us before you buy a bike. Also stop in to see our Gift and Card Shop. 505 U.S. 27 N., Avon Park. ttfc

CITRUS FRUIT and limes. You pick in your container. Bushel or half bushel. WARD'S NURSERY, Bombing Range Road, Avon Park. S

GRAPEFRUIT AND oranges, pick your own. 385-7938, Sebring. 2tc

UTILITY SHED - aluminum roof and siding, white - 3x5 walk-in. Like new. 20 percent off or best offer. 453-5079, Avon Park. S

MASSEY FERGURSON back hoe loader, completely rebuilt. Contact Boyd's Septic Tank Service. Phone 385-0332, Sebring. ttfc

BIKES-BIKES-BIKES Highlands county bicycle headquarters. We buy, sell and rent bicycles. Lake Placid Firestone, Lake Placid. ttfc

DYTON MOBILE home white roof coating, $8.95 gal., 2 gal., $15.90, 5 gal., $34.75. Mary Carter's, 500 Lemon St., Sebring. itc

CABINET TYPE Coke cooler, top doors, holds 22 cases of 6 packs - perfect condition - $125. Big Mac's Hamlets 66, US 27 S. Sebring. ttfc

BICYCLES - WE specialize in adult three wheelers. The used ones are $69.95. Rebuilt two wheelers, one Schwinn 10 speed, used, $55. Hilt's Bicycle Shop, 406 Lake Isis Ave., Avon Park, US 27 N. to Isis Shores Motel, then 5 blocks East. 3tc

UTILITY BOX for short bed truck. Call after 6 p.m. 465-4020, Lake Placid. ttfc

PRICES REDUCED! Lovely hand-crocheted afghans, $12 and up; capes and ponchos, $15 and up; vests, $6; baby blankets, $10; caps, scarfs and bedsox, $2. 385-8654 after 6 p.m., Sebring. dh

FOR SALE

CAMPER TOPPER, almost new, can be seen from 2:30 on evenings, 1130 Edgemore, Sebring. ttfc

ORANGES, GRAPEFRUIT, 629 Fernleaf, Sebring. dh

NEW COLEMAN, mobile home gas furnace. 56,000 Btu. Phone 385-4239, Sebring. 2tp

273 C.I.D. - 235 hp DODGE ENGINE, complete, needs rebuilding. $50. Just rebuilt Dodge or Plymouth V-8 automatic transmission, $75. Good 1965 Dodge Dart or Barracuda rear end $25. Call after 6 p.m., 385-5077, Sebring. dh

ODDS AND ENDS, some antiques. Call 385-3473 for appointment to see. Sebring. itp

APARTMENT SIZE washer with spin dry, never used, $65. 385-4714, Sebring. ttfc

DAVENPORT, $39. 54"x75" mattress, $19. Both good as new. 908 N. Ridgewood Dr., Lot 21, Sebring. itp

COLONIAL LIVING room sofa and chair, gold, excellent condition; price $50. Can deliver locally. Also awning window and screen, opening 30"x40", $5 complete. Call 385-7057, Sebring. itp

SIX GROVE heaters $30. Call after 5 p.m., 385-4391, Sebring. itc

GOOD FRIGIDAIRE refrigerator, $40. Call 385-7886, Sebring. itc

TWO BOX springs and two mattresses, $15 each set. One washer, three years old, $75. 385-6577, Sebring. itp

RUGS 9x12 linoleums $7.95; assorted colors. Mary Carter Paints, 500 Lemon St., Sebring. itc

BEAUTIFUL old cedar chest. Perfect condition, $48. 453-4277, Avon Park. itc

SEVEN PIECE drum set, excellent condition, $275. After 5 p.m., 385-0421, Sebring. itp

AUTOMATIC WASHER, in working condition, $20. 385-4888, Sebring. itp

NAPHTHA SOLVENT 55 gal. including drum $12.50; Marine marker lights $2; Postal scale to 70 lbs. $35; New waterproof tool box for pickups size 18"lx9"wx15"h inches high $124.95; Small Toledo restaurant type dishwasher $95; Meat slicers 3 ph $65; Crane fairlead $150; 16 ft. Al. extension ladder $20.45, 20 ft. ladder $26.45; Good used CP-750 air wrench ½" drive $85; New 5 gal. Jeep gas cans $6.15; New Al. landing mats 24"x12" $22.50; Tools; Tool boxes; Rubber rope tie downs; Jackets; Boots. GREENS SURPLUS STORE. Ph. 453-3360, Avon Park.

8MM MOVIE camera projector, screen and accessories. Used very little - $50. Good running refrigerator, $25. 453-7436, Avon Park. S

2 DOUBLE BEDS with mattress one with bookcase headboard, one 4-drawer chest of drawers to match. 1 large oval braided rug and cedar chest. 453-5117, Avon Park. S

WADERS 1.99

Knee Boots 2.99, Hip Boots 4.95, Winter Boots 3.99, Western Boots 17.77, Vietnam Boots 14.95,

STRAW HATS 39c

Parts Cabinets 2.99, Trailer Awnings 24.95,

ZEBCO REEL 1.99

Comb. Rod & Reel 4.99, Oars 3.75, Anchors 3.99, Minnow Bucket 49c, Army Shovel 2.37,

8 TR TAPES 1.99

New Steam & Dry Irons Special 6.74, Cycle Helmets 9.95, New 3,000 Watt Light Plant 419.95, 1750 W 345.,

ARMY JACKET 2.99

Axe Handles 96c, Hammer Handles 3 for 1.00, Tools, Webbing, Nylon Rope, Tents, Canvas, Chain, Cots, Paint, Pipe, Guages, Nuts, Bolts, Gadgets,

AMMO BOXES 1.99

Knives, Bayonets, Pumps, Tires, Electronics, Rugs, Binoculars, Largest Stock of Good Factory & Gov't Surplus in Central Fla. Come In, Browse Around. We're the Ones Who Have Everything.

RT. 27 SEBRING
OPEN 7 DAYS 10-8

SURPLUS CITY

FOR SALE

ALLIS CHALMERS C. A. tractor, 1940 two bottom 14 inch plows, one harrow disk, one rotor tiller. 385-3660, Sebring itp

CARPET, DARK green 12'x15'; Hoover electric broom and 167 bags; coffee table; swivel rocker dark gold tweed; Brunswick Crown jewel bowling ball, 12 lbs.; two full sized bedspreads, avocado and off-white, built-in medicine cabinet with mirror. All in very good condition. Phone 385-4337, Sebring. itp

CATERPILLAR 5¼x8 power unit on skids, $3500. DeSoto City, Box 372, Orla G. Nichols, Sebring. 2tp

AIRBOAT ENGINE 125 HP Lycoming 0-290-D, ready to install, $650. All steel boat trailer for 18' boat, $100. See or call after 6 p.m. T. W. Trevelyan, Sparta Rd., 385-0235, Sebring. itc

GARAGE SALE, Thursday, Friday and Saturday. 1430 Rainbow, Sebring. itc

HOUSE OF furniture. Hard rock maple dining room suite, 2-piece gold living room suite, 2 bedroom suites, 453-4529, Avon Park. S

REAL ESTATE

LAKEFRONT COURT, four furnished houses. 385-8515 or P.O. Box 403, Sebring, Fla. ttfc

NEED LISTINGS, have buyers. Del-Mar Realty, John Morris, Associate, 704 Hwy 27 N 453-3156, Avon Park. ttfc

FOUR BEDROOM older frame house, $14,000. Del-Mar Realty, John Morris, Associate, 704 Hwy 27 N., 453-3156, Avon Park. ttfc

IN AVON PARK. A very attractive quality built DUPLEX. Electric heat and air. Full tile baths. Large rooms. See it, you'll love it. 511 E. State St., 453-6563, Avon Park or 385-0041, Sebring. ttfc

Robert R. King, Jr.

Realtor

Lovely home, CB, fenced yard with trees, 2 bedrooms, 2 baths, living room. Den, Dining room, kitchen, Large Lot Price $27,000

Large two-story lakefront home with 5 BR's, 2½ baths, recently remodeled, central H & AC, wall to wall carpet, furnished garage apartment and lakefront cottage. Lot 100 x 300. Price $47,500

CB 2 BR, 2 baths, Living room and Dining room, Large Kitchen, Recreation room. Outside City, Price $26,500 Terms

3 BR, 1½ bath, frame, central A & H, in town. Lot 96 x 104, 2 yrs. old. Price $16,000. Terms

Nice building lot just off Lake Ave. 120 x 120 Price $3,300

ASSOCIATES
Irene Ray
Juanita Haddock
South US 27 next to Griffin's Restaurant
453-4854 Avon Park

REAL ESTATE

ONE BEDROOM CB home, furnished, lot 60x90, and adjoining lot 60x90, in Avon Park. Phone 385-6219, Sebring. ttfc

FIX UP your home with money from the BARNETT BANK at Sebring. bttfc

MUST SACRIFICE, transferred, three bedroom, two bath home. Spacious living, dining room, den, recreation room, new kitchen, double lot, quiet street, price negotiable. Call 385-5537 after 6 p.m., 18 Recreation Drive, Sebring. ttfc

NEW, THREE bedroom, two bath, family room, home overlooking Lake June. Spanish design, ample room, one mile to golf course. $40,800. 465-2607, Lake Placid. ttfc

SEBRING SHORES, large corner lot, lakeview, three bedrooms, two baths, fireplace, large screened porch, double carport, carpeting and drapes included. Low 30's. By owner. 385-6983, Sebring. N4tc

HOME LOANS

FAST SERVICE
LOW MONTHLY PAYMENTS
FIRST FEDERAL SAVINGS And Loan Association

Avon Park	453-4640
Sebring	385-0168
Lake Placid	465-6961

WALTER K. McGRATH

Realtor

CB, 3 BR, 3½ baths. Air & Heat. Carpet, drapes & major appliances. Sea wall & dock on Lake Jackson. $57,500

1BR, 1 bath Cond. Furnished. $19,900

3BR, 1½ bath, air & heat, carpet & drapes, DR, Fla. room. $27,900

3 BR, 2 baths. Central air & heat. Carpet. 1.84 acres. $30,000

2 BR, 1 bath. Ceiling heat. Freshly painted, new roof. $18,000

2 BR, 1 bath, carpet & drapes, air & heat. $17,000

3 BR, 1 bath, air & heat. Fenced back yard. $23,000

APARTMENT. 1 BR, 1 bath up - 1 BR, 1 bath down. Completely furnished. 2 lots, corner. $22,000

WE NEED LISTINGS CALL US.

ASSOCIATES
Roy A. Saffel
Turner Mayhew
Bob Stephens
Virginia Zilaitis

On-the-Circle
385-5176 Box 717
Sebring, Florida

Rena Hamshay

REGISTERED REAL ESTATE BROKER

Route 2, Box 1 N ▲ U.S. Hwy. 27 South
Lake Placid, Florida 465-4637

MAKE YOUR MOVE AT A BARGAIN PRICE:

4 Bed. 3 bath Lakefront	$48,000
2800 acres 2 mi. of rd. frontage	$4.50 per acre
Restaurant with Beer & Wine license on US 27 with extra income property.	Good Terms
14 acres including 6 acre man-made lake	$20,000
Many lots in Lake Placid area under	$2,000

In addition to Real Estate, we also can help you design a mobile home to your specifications. Or choose one of our standard models.

Associates:
Helen J. Scribner
Will Horton Richard Vracar

REAL ESTATE

BY OWNER: all new two bedroom CB, air cond., wall-wall carpet, close in, on Melady Street. 385-8871, Sebring. ttfc

TWO BEDROOM, two bath, family room, screened porch, oversize utility room and carport. Exceptionally good closet space. Carpets to be selected by owner. Front and side sodded. Immediate occupancy. Only $23,200. Rice Construction Co., 385-7916, Sebring. dh

FOUNTAINHEAD
By Owner
One bedroom, two bath, Deluxe Penthouse Apt.
For inspection call H. Schaidt, 385-7753
Sebring

REAL ESTATE

LARGE INCOME property on Circle. Terms to suit responsible buyer. Price $100,000. 385-8653, Sebring. ttfc

HARD TO FIND SMALL ACREAGE PARCELS
1½-2½-5 Acres with Roads
Power, Survey, Easy Terms
Bordering Hammock Park
JOSEPH SICKLER, BROKER
3108 SW Lakeview Dr.
US 27 Sebring
385-6119
WE HAVE OTHERS ASK US!

BUYS OF THE WEEK

3 BR, 1½ bath CB on large fully fenced lot. Air cond. in Woodlawn Terrace $27,900

Close in on Lakeview Drive. 2 BR, 2 bath, central heat & air. Excellent condition. Plus 2 detached rental units. $35,000

How about this? Modern CB, 4 BR, 3 baths, central heat & air. Wall to wall carpeting, washer, dryer, refrigerator, range. $16,000 mortgage at low interest can be assumed. $29,500 Near Yacht Club in Cape Coral.

Looking for a good business on US 27? We have one that must be seen to be appreciated.

JAY ERDMAN, Realtor
CLARENCE DAWES, Associate
150 N. Commerce 385-8691

ACTA REALTY COMPANY

INTEGRITY IS OUR CREED

SPECIAL THIS WEEK

Builder's Model 3 BR, 2 Bath, 2 car garage - Central A & H. Appliances - Decorator Bath, Kitchen & chandeliers - Sprinkler system, Well & Pump. Fully Landscaped. Large Lot. Many extras. Under $27,000

FOR RENT

2 BR, 1 bath apts. furn. or unfurn. All appl. incl. Washer & Dryer. Central A & H. W-W Carpet. Yearly. Reasonable.

RESALE LOTS Lakefront & Canal
Residential
Commercial
Multiple-Dwelling

!!! LISTINGS WANTED !!!

ACTA REALTY COMPANY
Lake Placid
465-3545

5 OFFICES TO SERVE YOU
OPEN DAILY 9 to 5, SUN 1 to 5
CHOICE BUYS THIS WEEK

Restaurant on US 27 with 331 feet highway frontage. 2 separate rental units. Equipment and real estate included. Price reduced.

2 bedroom CB home in Sebring Ridge on two lots. $21,500 with owner financing.

Over 600 feet on US 27 between Lake Placid and Sebring. Desirable business property.

New modular homes with central A-H, carpeted, range. 2 bedroom and 3 bedroom with lot from $13,950

Going business in heart of Lake Placid. Good income.

Lakefront 2 bedroom CB home on landscaped lot. Owner has moved and wants to sell.

3 bedroom 2 bath CB home on golf course. Large family room with fireplace. Furnished or unfurnished.

18 acre grove with 100 feet lakefront lot. Pink and white grapefruit and Valencia oranges.

Beautiful canalfront lots in Sun 'n Lakes Estates from $6,695

Call Cavender REAL ESTATE

465-4451	LAKE PLACID MAIN OFC.
465-3617	PLACID SHOPPING CENTER
465-4021	HUNTER LAKE PLACID OFC.
385-4637	DeSOTO CITY HWY 98 OFC.
385-4800	DOWNTOWN SEBRING OFC.

Yessir, Want Ads will sell anything.....Well, almost anything

REAL ESTATE

3 HOUSES FOR SALE or lease furnished or unfurnished. Nice homes, reasonably priced. Contact B. H. Browning, 240 Thomas Ave., in Big Sun Ray. Ph. 635-4538, Frostproof. 5

FOUR BEDROOM lakefront home, furnished or unfurnished, Lake Letta. Direct from owner, 453-3855, Avon Park. tfc

TWO STORY Spanish style home, three bedrooms, on large lot in Woodlawn area. 385-7085, Sebring. N-4tc

FOR SALE $75,000. On Kissimmee River, beautiful 13 acres, 10 room house, new cabin, dock, barn. Terms. Contact D. A. Fitch, Fitch's Handcrafts, 385-5545, Sebring. tfc

QUICK SALE

Established Dry-good business-one of the best money makers in Highlands county. Excellent location.

Please contact: Mrs. McCullough

385-3158 or 453-6764

or 3000 Sparta Rd. Sebring

REAL ESTATE

PLACID LAKES golf course home, on 16th fairway, one year old, marble baths, circle drive, large screened patio, all appliances, many extras. $48,500. 465-4449, Lake Placid. 2tc

6 ROOM FRAME duplex unfurnished, $8,500 furnished 9,000. 2 baths, citrus trees, needs a little work, 1 block from city hall. Equity $4,000 - rent one side will pay for itself and all utilities. See - 115 3rd Ave. S., Wauchula. 5

LOVELY PROPERTY, 100x125'. Fenced in, has fruit trees, with or without mobile home with 12x24 screened porch, all automatic appliances. Phone after 7 p.m. 385-5903, Sebring. 2tp

HOME LOANS

FAST SERVICE
LOW MONTHLY PAYMENTS
FIRST FEDERAL SAVINGS
And Loan Association

Avon Park	453-4640
Sebring	385-01 -8
Lake Placid	465-6961

REAL ESTATE

TWO BEDROOM house Sebring Hills, $18,500; three bedroom, two bath, $22,500; three bedroom, two bath, Sebring Villas, $22,500. All with carpet and air. By builder. 453-5515, Avon Park, or 385-5882, Sebring. tfc

THREE BEDROOM homes on high and dry wooded lots, featuring two complete baths, screened porch, central heat and air, wall-to wall carpeting, concrete drive and walk, pantry in kitchen, 5000 sq. ft. of sod plus boat dock and bathing privileges on Lake Jackson and a recreation hall. $19,900. Call Builder, Walter Bieros, 385-8098, Sebring. tfc

TWO BEDROOMS, 1½ baths, custom cabinets with GE range and oven, dishwasher, central air and heat, large closets, carpets and drapes, garage, on two lots in Sebring Hills, corner Crane and Dove. Phone evenings 385-4496, Lewis Cook, owner, Sebring. tfc

CB COLORCRETE, two bedrooms, Florida room, 1½ baths, large wooded lot, fruit trees, on Lake Carrie, access to Lake June. Irrigation sprinkling, with dock, utility building, partially furnished, at Leisure Lakes area. $35,500. 465-3193, Lake Placid. 4tc

THREE BEDROOMS, two baths, central air and heat, W. W. carpet, screened porch, sprinkler system, landscaped. 465-2880, Lake Placid. tfc

HOME LOANS

FAST SERVICE
LOW MONTHLY PAYMENTS
FIRST FEDERAL SAVINGS
And Loan Association

Avon Park	453-4640
Sebring	385-0168
Lake Placid	465-6961

LAKEVIEW HOME

Completely Remodeled like new, 3 bedroom, 2 bath, oversized paneled Family Room, wall to wall carpet, Central heat and air, utility room with washer and dryer. Hook up in carport. All on extra large lot. Lake Privileges.

Selling Price $39,900
Terms
Medallion Inc. Realtors
122 Interlake Blvd
Lake Placid
Phone 465-4426

REAL ESTATE

TWO, 3 & 4 BEDROOM, with finished garages, homes under construction on high, dry, wooded lots. Builder, Walter Bieros, Tel. 385-8098. Sebring. bttc

2 BEDROOM BLOCK house, completely furnished, $18,500. 453-5977 155 N. Florida Ave., Avon Park. 5

NEW TWO bedroom, one bath, concrete block home, approximately 1200 square feet including carport, lot size 60x150' included in price of $17,000. Located at 730 Hibiscus Avenue. Lifetime marble window sills, insulation 4" fiberglass blown into attic, Formica cabinets, colorcrete finish exterior. Carpet floors. Enclosed patio room. Central heating and air conditioning. Termite protection thru soil treatment, 5 year warranty. Materials and workmanship guaranteed for 2 years by contractor. Call Youngcraft, 385-4409 or your Real Estate Broker, Sebring. tfc

3 HOUSES FOR SALE SUNRAY HOMES

CONTACT:
B. H. BROWNING
240 PROMISE AVE.
FROSTPROOF
Tel: 635-4538

GOLF & LAKE REALTY

U.S. 27 Highway

Phone 385-5124

If you are interested in a NEW HOME, we have: Four, three bedroom, two bath homes & Three, two bedroom, two bath homes now under construction.

If you are interested in a RE-Sale home, our listings included a variety of nice homes to satisfy most any need or desire.

Realtors
G. Scheck &
L. Cambell,
Associates
G. Sherwood &
R. Miller,

REAL ESTATE

25 ACRES of pasture land, good road frontage. 3 miles from town. $67,500. Excellent terms by owner. 813-773-6503, Wauchula. tfc

LAKEFRONT LAKE Jackson. Fully landscaped, 3 bedrooms, 2 baths, with Florida room and awning. Central air conditioning and heat (gas) also gas fireplace. Wall-to-wall carpet. Most of the drapes go with the house. Appliances: refrigerator (two door with freezer), stove (electric with self cleaning oven), dishwasher, washer and dryer, and a new hot water heater. House is equipped with circuit breakers (no fuses). Call John Short 385-4336, Sebring. tfc

LARGE HOME for sale - move off lot, call between 8 a.m. and 5 p.m., 453-6688, Avon Park. 5

HOUSE FOR SALE by owner. 3 bedrooms, CBS, fenced yard. Good location, $21,000. 110 E. Kendall Blvd. Shown by appointment. 453-3255, Avon Park. 5

CITY - 3 bedrooms near beautiful mall, $17,500! City - 2 bedrooms, 2 baths, reduced to $19,750! 3 bedrooms, 2 baths, large lot, $19,500! Call Ed Tryon, 453-7232, Associate, Francis X. Newman, Realtor, 928 W. Main, Avon Park. 5

SELLING REAL ESTATE IS OUR ONLY BUSINESS! Listings wanted! Buyers waiting! Call Ed Tryon or Betty Newman, Associates, 453-7232, Francis X. Newman, Realtor, 928 W. Main, Avon Park. 5

REAL ESTATE

3½ ACRES, BEAUTIFULLY landscaped, oak trees, citrus fruit trees, hundreds palm trees, two furnished mobile homes, rented. 15 years improvement. Ideal for mobile park or motel. West of Kissimmee River on State Road No. 70, across from fishing resort. Write: Leo Brenner, Rt. 11, B-782E, Fort Myers, Fla. 33901 or phone 481-2088. tfc

2 BEDROOM, 1 bath, CB house, stove, refrigerator, A-C, and fruit trees. $11,900. 453-4173, Avon Park. 5

2 BEDROOM house overlooking Lake Chilton, 1 bath, large kitchen, Florida room and garage. Please call 453-6908, Avon Park. 5

CHOICE SOUTH two bedroom, two bath, furnished apartment. By Owner, 510 Fountainhead, Sebring. 1tp

FOR SALE 4 bedroom house, all fenced. Call 453-3204, Avon Park. 5

HOME LOANS

FAST SERVICE
LOW MONTHLY PAYMENTS
FIRST FEDERAL SAVINGS
And Loan Association

Avon Park	453-4640
Sebring	385-0168
Lake Placid	465-6961

RETIREMENT VILLAGE OF COZY TOWN HOUSES

WHITTED ADDITION NO. 1
200 S. Palmetto Fort Meade
PHONE 285-8677 or 537-1212
MODEL NOW OPEN

Paved drives, utility rooms, concrete block construction, air conditioning and heat. Wall-to-wall carpet. Four blocks from downtown Fort Meade.

BRING YOUR FRIENDS!

LOTS FOR SALE

THREE LOTS, 50x150' Rainbow and Warfield. $1500 each. Two lots 50x150 Fern-ale and Hawthorne Rd. $1800 each. Corner lot $2000. 385-0790, Sebring. 2tc

FOR SALE by owner. Two lovely canal lots, two wooded lots. Near Lake Clay. Reasonably priced. No commissions to pay. Call days, 465-2196 after 6, 465-3182, Lake Placid. tfc

CANAL LOTS, little Lake Jackson. Paved street, pine trees, city water, near golf and shopping. Reasonable. R. Small, Rt. 1, Box 490-58, Lake Placid. tfc

CHOICE LAKE front. Beautiful lake front lot, 150x440 in city limits, Sebring, Fla. City water to property. Grove on property. Can be subdivided. Beautiful beach. Last lot like this in Sebring. $31,500. Terms available. Muriel E. Arant, Reg. Real Estate Broker, 385-5282, Box 1035, Sebring. tfc

ACREAGE

SMALL ACREAGE for sale. Good location. Call 385-3255, Sebring. tfc

$11,000 - TEN ACRES, four miles from Avon Park, electricity, phone, stream through property. Zoned agriculture. Max Peabody, 381 Galleon Lane, Port St. Lucie, Florida 33450. 2tp

REAL ESTATE

NEW 2 BEDROOM HOME
SEBRING VILLAS
Large corner lot. Many oak trees. Air condition and wall to wall carpeting, city water $18,500

By Builder
JERRY CARROLL
453-5515

Jim Graham, Realtor

Approx. 40 Acres - Rt. 66 Between Sebring & Zolfo Springs. All fenced, well-water hole - 10 acres pasture

Hal Porter, Assoc.
305-683-0125

204 U. S. 1
North Palm Beach 844-2100

UNITED FARM AGENCY

40 ACRES
20 in Grove, 20 in Pasture on State Rd. ..... $49,000 with Terms.

United Farm
AGENCY, INC., BROKER
5318 US 27 South
385-6849

Grayce McCoy Realtor

Deal With The Real McCoy



Plush king size condominium on Lake two blocks from shopping center. Enclosed garage, storage room.

Fabulous home on several lots over looking Lake Jackson. Numerous fruit trees. Close to town, Shown by appointment.

A good business, new building on four lane U.S. 27, for the business it does the price is right. $350,000

Choice Hwy. 27 frontage, close in. 575 a front footage.

10 Acres with attractive older, 4 BR home, grove and cottage. Beautiful old trees and shrubbery. $55,000

3 BR, 2 bath, CB. Enclosed double garage on 2 lots. $29,000

Big hunk of Hwy 27 and Lake frontage. $50,000

Fabulous Motel approx. 4 acres of land-plenty of room to expand, Prime location-priced right.

On Lakeview drive overlooking Lake Jackson close in. Spacious 2 BR. & 2 B. Home plus 2 apartments $35,000

Lovely Home, Large Corner Lot $11,000

Fabulous Corner lot zoned commercial. $20,000

Lakefront lot on Lake Sebring $5995

Fabulous Lakeview home, loaded with shade trees $35,000

10 acre grove on paved rd. $17,500

MAIN OFFICE
On the Circle—385-7740
ASSOCIATE
George Forst
Karl Rettstatt
Vernon Lanier
Barbara O. Haege 385-7749
Wanda Harford 385-4122
Ed Metzger
Highway 27 Office 385-0031

Excellent Buys This Week

Spacious 4 Bedrooms, 1 bath home on 2 lots, beautiful home and beautifully landscaped, in a quiet location. $34,500

2 Story house, 5 bedrooms, 2 baths, CBS, double garage, sprinkler system. $32,500

3 Bedroom Lakefront home, large living room, den, dining room, almost new kitchen. $30,000

NEW CB 2 Bedroom, 1 bath house, close in, built in kitchen, carpeted. $17,000

3 Lots $3,500

1039 Acres with Hwy. frontage and lake frontage, unimproved land. $2,500 per acre

New homes with good terms, starting from $18,500 and up.

See a business man for your Real Estate needs.

Business properties, lots, acreage large & small.

Branch Office
Grayce McCoy Realtor
ASSOCIATE
ERNEST WIEDENHOFT
385-7750
103 Circle
Next to Fisher's Rest.

Virginia E. Zinser

2 BR, 2 bath, Family room, a-c, many extras	$30,000
Executive Mansion 4 BR, 4 bath, central air, plus 2 BR Guest House, Double Garage	$75,000
Large Wooded Mobile Home Lots	$2195
2 BR, & Den, completely remodeled, close in	$23,300
3 BR, 1½ bath, CB Indian Section	$30,000
6 Unit Apt. building close in	$35,000
Choice Commercial Hwy. lots	$10,000
Close to Schools 3 BR, 1½ bath, CB	$22,500
Near shopping, 3 BR, 2 bath	$23,900
Commercial building in town	$16,900
3 BR, Family Room CB, Near new High School	$18,500
3 BR 2 bath, A-C, close to golfing	$25,000
New 2 BR, central air, Lake privileges	$18,500
2 BR Condominium Apartment	$27,500
On Lake Jackson, CB, 3 BR, 2 bath, carpeted, central air, Fla. Rm.	$49,500
Indian Section, 2 BR, 2 bath, Lge screen porch, central air, attached garage	$27,900

Joseph H. Stevenson, Associate
ONE-STOP INSURANCE SERVICE
229 N. Ridgewood, Ph. 385-7242

SMART BUYS

2 Br., 2 bath home on Evangeline ave. Central air & heat, with wall to wall carpeting thru out.

also:

2 - 3 bedroom, 2 bath nearly completed.

John J. Huber, Builder
385-8279

HAYS Realty

NOW OPEN
465-4222

★ Orange grove with development potential.
★ Resale Lots
★ Income Property
★ Lakefront lot $12,000
★ 4 Bedroom frame house in town $14,500

Faye & Nic Kotch, assoc.
evenings 465-2552

FOR SALE

* Small Acreage
* IRRIGATED Pasture
* Rich Muck Land
* Home on Lake June
* Unusual home on golf course-area.
* Secluded home on lakefront
* Want a woodburning fireplace with all the extras? Call for an appointment.

$60,000 and up

CLEM LATIMER REALTOR
465-4614 After Hours 465-3100



On The Way To The FAIR Stop By and See

LONGFIELD-SMITH & CARLIDGE REALTORS

308 Circle
385-0331

Lakeview Dr.
385-6828

★ For the Elite - Gorgeous home on Little Lake Jackson, 50 foot concrete dock & retainer wall - shown by appointment only. $63,850

★ Near Shopping - 4 bedroom, 1 bath, many extras. $28,000

★ Lake Istokpoga, weekend retreat or permanent home - beautiful 2 Bedroom, 2 bath, furnished. $34,500

★ Spacious Lot & House, large 2 bedroom, 2 bath, close-in, a dream. $32,500

★ ¾ acre on Lake Jackson - lovely 3 Bedroom, 2 bath, with fireplace. Beautifully landscaped. $49,500

★ Lake Sebring Estates, 2 bedroom, 1 bath with large family room - on canal, deep well - a steal. $27,500

★ Near Shopping - lovely home, 3 bedroom, 1½ bath, closed garage, corner lot - a steal $24,500

★ 3 Bedroom, 2 bath near shopping, large family room, Central A & H $32,500

SEE YOU AT THE Fairgrounds

And for Grounds of Your Own Contact

DUMONT-OSBORN Realtors

✓ 1½ Bath located within walking distance to shopping center... This is a beautiful home with landscaped property. Must be seen to be appreciated. Priced to sell... Don't miss this one. If your looking for a 2 bedroom home this is your chance. $24,500

✓ New 3 bedroom, 1½ bath, with walk-in closet located among trees ready for occupancy 30 days - open for inspection.. Kite St., Sebring Hills.

DUMONT-OSBORN REAL ESTATE
Jesse R. Woods
Reg. Broker

Phone
385-0183

Associates
Bob Dumont, Lee Osborn
Ed Snyder,

Yessir, Want Ads will sell anything.....Well, almost anything

LOTS FOR SALE

CHOICE BUILDING lots. Del-Mar Realty, John Morris, Associate, 704 Hwy 27 N. 453-3156, Avon Park. tfc

HIGHWAY LOT. Choice location on US 27. South of Sebring. High and dry with beautiful citrus groves on all sides. 333' on highway with crossover in front of property. All or part. Terms available. Approx. 3½ acres. $110 front foot. Call 385-5282, Muriel E. Arant, Reg. Real Estate Broker, Box 1035, Sebring. tfc

COUNTRY FARMS lots for sale. 135x305, high and dry wooded. $2495 $500 down, 10 year terms. Call after 5 p.m., 385-6022, Sebring. tfc

MOBILE HOME lot 67'x120', city water, good location. South Hart Ave., near Bonnie Brae Park, $3,200. 453-3255, Avon Park. S

GOLF COURSE and lakefront lots in Avon Park's finest subdivision from $4000! City corner lot, zoned duplex, $3500! Francis X. Newman, Realtor, 453-7232, 928 W. Main, Avon Park. S

FOR RENT SERRING

RENT FURNITURE when company comes; folding beds, cribs, hi-chairs, strollers, by week, from McLean's of Sebring, 385-8644, Sebring. tfc

FOR RENT

½ Block from Circle, charming 3 bedroom, 2 bath home.

GRAYCE McCOY
Realtor
4 Circle
385-7740

WAREHOUSE SPACE, small and large. Location Sebring Airport. Phone 385-4864, Sebring. tfc

TWO OR three bedroom mobile home. Lot 50x130' included. $7,000. Utilities, near shopping center, DeSoto Rd. and DeSoto Dr. 385-5067, Sebring, 947-1163, Miami.

FOR RENT

Right on Lake Jackson, modern 4 bedroom, 3 bath home. Central heat and air.

GRAYCE McCOY
Realtor
4 Circle
385-7740

STORE OR OFFICE space, downtown Sebring, $40 and up. 385-8653, Sebring. tfc

BIKES FOR RENT, two wheel, three wheel, weekly or monthly. Lake Placid Firestone, Lake Placid. tfc

ONE BEDROOM lower floor apartment, nicely furnished, near Circle, $125 month. 385-8069, Sebring. tfc

FOR RENT

Smart Apt. overlooking Lake Jackson, 2 blocks from Circle.

GRAYCE McCOY
Realtor
4 Circle
385-7740

FOR RENT AVON PARK

ACCEPTING applications for new duplex apartments available for occupancy middle of March. Call after 6 p.m. 453-3088, Avon Park. S

APPLICATIONS FOR lease by year, season, or month, now being accepted for mobile home apartments in beautiful AVON MOBILE HOME PARK. 1350 North Lake Ave., 453-3415, Avon Park. S

1 BEDROOM with private bath $15 per week. Call after 5:30 p.m. 453-6490, Avon Park. tfc

NICE 3 BEDROOM house located on large lakefront lot $200 per month. Call for appointment 453-6188, Avon Park.

2 BEDROOM DUPLEX, adults only - no pets. 453-4213, Avon Park. S

FOR RENT LAKE PLACID

FURNISHED OR unfurnished, new deluxe 2 bedroom, 1 bath, central heat and air, wall-to-wall carpet, in beautiful Sun 'n Lake Estates, with all recreational facilities available to tenants. Contact Model Home Center, or Phone 465-3833 between 9 a.m. and 6 p.m., Lake Placid. tfc

UNFURNISHED. Deluxe 2 bedroom duplex apt., just north of the Lake Placid Post Office. No pets. Lake Hills Development, Inc. Phone 465-4614, Lake Placid. tfc

THREE BEDROOM home, central air and heat. New. $200 month. 465-2318, Lake Placid. 2tc

FOR RENT

TRAILER, TWO bedroom, on one acre private property. Reasonable rent in exchange for property care. For appointment call 305-929-3390, Hollywood. 2tc

BRAND NEW farm home, 4 bedrooms, furnished, on 1 acre. Horses, cows and garden facilities. Plenty of fresh air, good fishing in the area. $235 per month. Call George or Judy Diaz, 773-6503, Wauchula. tfc

THREE BEDROOM cottage, Lorida. First and last month in advance. Gribble, (305) 645-3835, Maitland, Fla. tfc

2 BEDROOM furnished house for season, adults, no pets. Ph. 676-7042 Lake Wales. S

LAKEFRONT FOUR BEDROOM, three bath cottage. Carport. Dock. Lovely area. $150 weekly. $500 monthly. Contact Mrs. Raymond Mayfield. Phone 465-7481, Lake Placid. tfc

HOUSE FURNISHED, two bedrooms, close in, $250 to May 1st. No pets. 1104 N.E. Lakeview Dr., Sebring. 1tp

FURNISHED SMALL cottage on Lake Jackson. Adults only. No pets. Phone 385-7278, Sebring. tfc

GARAGE APARTMENT, furnished, no children. Car garage included. 385-5735, Sebring. tfc

WANTED TO RENT

ONE OR two bedroom first floor furnished apartment or mobile home. Two ladies, March and April. 385-5473, Sebring. 1tc

FOR SALE OR TRADE

ROADRUNNER, 1968 with mags, runs good, $500, or trade for small car or motorcycle. Call after 6 p.m. 385-5077, Sebring. dh

SERVICES

AVON PARK BOOK Exchange, 17,000 books, winter hours 9-5, closed on Sunday, 22 East Main St., Avon Park. S

M. D. STOREY Painting Contractor. Residential, commercial and repaint, pressure cleaning, free estimates. 453-5892, Avon Park. S

COMPLETE JANITORIAL services, residential and commercial. Furniture cleaning and mildew removal. Any floor refinishing. Windows and screens cleaned. No job too small or large. Highlands Janitorial Services, 385-4687, Sebring. tfc

COMPLETE CONCRETE SERVICE

SLABS
DRIVEWAYS PATIOS
All Types of Placing
FREE EST.
385-5996 385-8069

Polk Auto Parts
Complete line Auto Parts and Supplies

NAPA

N.A.P.A. Jobber
Automotive Machine Shop Service
453-9191 AVON PARK

CUSTOM BUILT PATIO SHEDS
Aluminum with Floor and Shelf
All Sizes to 6'x8'



Delivered to You
Sunny Ridge Trailer Park
1002 W. Church 453-6259 Avon Park

Spring Lake

FLORIDA

"The Way You Always Dreamed"

For A Complimentatry Guided Sight Seeing Tour,Call Carl Parham 813-385-6113.

Highland County's Newest Community Developed By

Florida National Properties

A Subsidiary Of

Coral Ridge Properties,Inc.

WESTINGHOUSE ELECTRIC CORPORATION

AD 7751

SERVICES

DRAINAGE PROBLEM? Steel culvert in stock. Call Triangle Iron Works, 385-0540, Sebring. tftc

PLASTERING, PAINTING, carpentry, paneling, alterations. New or repair, small or large. Licensed, reasonable. 385-4094, Sebring. stfc

WATCH AND CLOCK repairing. E.E. Stackpole, 430 Mat-lo Ave., Sebring. stfc

SHARPENING SHOP, sharpen saws, all kinds, mower blades, grass shears. Charles Bonebrake, 417 Poinsettia Ave., Sebring. btfc

WATER YOUR lawn with custom designed irrigation system. Fast, reliable service, free estimates. Rainmaker Irrigation, 385-6202, Sebring. tfc

ALL TYPES of carpentry, masonry and concrete work done by man experienced in all phases of construction. No job too small. 465-2096 for free estimates after 5 p.m., or weekends, Lake Placid. tfc

WINDOW CLEANING SERVICE. Commercial, residential. Reasonable. 385-6533, Hunter's Window Cleaning Service, Sebring. tfc

CARPENTRY WORK, general home repair, door hanging, paneling. All work guaranteed. George W. Folsom, 385-8080, evenings, Sebring. tfc

SHINGLE ROOFING, free estimates, quality work. Reasonable rates. Phone 385-6072, Sebring. tfc

HEATING AND AIR conditioning. Residential, mobile homes. Electric heat. Installation and service. Sanders and Son, 385-5077, Sebring. tfc

LAWERENCE YOUNG. Concrete walks, drives, patios, house slabs. Estimate free. 465-2989, Lake Placid. tfc

WILL BABYSIT for working mother. Monday Saturday. Call 385-4145, Sebring.

CARPET & UPHOLSTERY cleaning by hand. Duraclean Craftsmen, 385-4687, Sebring. tfc

SEWING MACHINE service 20 years experience. All work 100 percent guaranteed. We have the parts in stock. 1 day service 453-5196, Avon Park. S

SOLIS' NURSERY, 735 S. Commerce. Now open, under new management. Nursery plants of all kinds, palms and trees. Sodding and landscaping. Sebring. tfc

ALL TYPES CARPENTRY, paneling, hanging doors. Finish small concrete slabs and sidewalks. Free estimates. 385-5644, Sebring. tfc

BOB ORR painting contractor commercial and residential. 385-5718, Sebring. tfc

BAKER'S MOBILE home maintenance. Roof coating, repairs, washing, waxing, etc. Complete home maintenance. Call 385-4806, Sebring. tfc

MASONRY AND plastering. Call Bob Godek for fast service, 453-4094, Avon Park. 4tc

A-1 CARPET AND upholstery cleaners. Free estimates. 306 Rail, 385-5867, Sebring. tfc

PHOTOSTAT COPIES made at 10c per copy. 3535 Indiana Ave., 385-0896, Sebring. 4tc

PIANO TUNING Service. Call Paul 385-5453, Sebring. tfc

BLACK TOP paving, Nelson Company, 385-8653, Sebring. tfc

Income Tax

Experienced, Guaranteed Service

Open 7 Days - 8 am to 9 pm
No Appointment Necessary

DALE & BERTHA COLE
1538 Sunkist Ave.
Sebring, Fla.

HELP WANTED

LUZIER cosmetics. Earn $4 to $6 per hour commission. Contact Wilda Morgan, 324 Annona Ave., 305-924-2385, Pahokee, Fla. 33476. S

WANTED: Plant electricians and carpenters. Have opening for machine operator. Full company benefits. Contact Personnel Office, Ben Hill Griffin, Inc., or call 635-2251, Frostproof. This is an equal opportunity employer. S

ROUTE MAN to deliver Lakeland Ledger in Sebring area. Call 676-3770, Lake Wales. tfc

ACTIVE, RETIRED couple, to assume duties of assistant manager of Mobile Home Park. Furnished apartment with paid utilities and small salary. Interview appointment, send qualifications to: Salem, P.O. Box 356, Avon Park, Fla. 33825. S

OPENING FOR aides at Hillcrest Nursing Home. Apply to Mrs. Trim, 453-6674, Avon Park. S

WAITRESS, EXPERIENCED only. Horne's Restaurant, U.S. 27 S., Sebring. tfc

CASHIER, experienced in grocery work, 30 years or older. 453-3389, Avon Park. S

MEN OR WOMEN interested in full time employment. Contact Critchfield Marine, Hwy. 64 W., near Municipal Air Port, Avon Park. S

WAITRESS - call in person. RIDGE BAKERY, 123 W. Main St., Avon Park. S

TRUCK DRIVERS NEEDED. Large companies need certified semi-drivers. Earn $12,000 to $15,000 per year. No or experience not necessary - we train. For application call 317-635-8118 or write to ATLAS SYSTEMS, P.O. Box 22032, Indianapolis, Indiana 46222. S

MEN AND WOMEN, 18 years old and older. Apply in person Revell Crate Co., Avon Park. S

EXPERIENCED TRUCK driver for tractor and trailer. Call 385-5990, Sebring. tfc

MAINTENANCE MAN, dish washer and bus boys. 465-3133, Lake Placid. tfc

WAITRESSES, MATURE adults. Apply in person, Horne's Restaurant. 385-8348, Sebring. tfc

RACK JOBBER needs mature man to travel 150 mile radius to serve retail outlets, 5 days per week. Good opportunity. Call evenings or weekends 385-5649, Sebring. 2tc

WAITRESS WANTED, over 21, Rowls Inn, 3955 Rt. 27 S., Sebring. tfc

WAREHOUSE MAN, Avon Park area, fringe benefits, paid vacation, salary. Interview by appointment only. United Cabinet Corp. Call 385-5290, Sebring. 2tc

WAITRESS WANTED, apply in person, Tower View Restaurant, Hwy 27 S, Lake Placid. tfc

BEAUTICIAN NEEDED. Isabel's Beauty Salon, N. Main St., 465-3344, Lake Placid. tfc

SERVICES

LIGHT HAULING and moving. Also house painting and cleaning, inside and out. Free estimates. Call 385-8128, Sebring. 1tp

WANT YOUR house trailer washed? $5. Call 385-5904, Sebring. 2tp

WILL PICK up junk cars free, if complete. Call after 8 p.m. 385-8718, Sebring. MNSptfc

M. D. STOREY painting contractor, residential, commercial and repaints, pressure cleaning, free estimates. 453-5892, Avon Park. tfc

JACK CASON painting contractor. Interior and exterior. Reasonable. 385-6292, Sebring. 12tp

Situations Wanted

ALL TYPES OF carpentry, masonry and concrete work done by man experienced in all phases of construction. No job too small. 465-2096 for free estimates after 5 p.m. or weekends, Lake Placid. tfc

WILL DO baby sitting in my home for working mothers. Doris Ferris, Sebring Country Estates, Healey Street, 385-4441, Sebring. 1t

BOATS AND MOTORS

ALUMINUM BOAT and trailer, also trait. 130 North Verona, Avon Park. S

14' TEXAS MAID with remote control and 35 HP Johnson motor $395. 453-6511, Avon Park. S

HELP WANTED

EARN $200 a month part-time, no door-to-door selling. For information write P.O. Box 1664, Pompano Beach, Fla. 33062 4tp

DRAG LINE operator. Call 983-9278 or 983-7546, Clewiston. tfc

$100 WEEKLY possible addressing mail for firms. Full and part-time at home. Send stamped self addressed envelope to HOME WORK OPPORTUNITIES, Box 566 Ruidoso Downs, New Mexico 88346. S

A LADY FOR housework. Phone between 1 and 3 p.m., 453-6459, Avon Park. S

ASSISTANT BOOKKEEPER, typing general office duties. Experience preferred. Contact Mrs. Robinson, Bill Owens Ford, Inc., 453-3117, Avon Park. S

EXPERIENCED MECHANIC urgently needed. See Hershel Massy, Service Dept. Bill Owen's Ford, or call 453-3117, Avon Park. S

CASHIER, HOSTESS, switchboard PBX operator. Contact Mrs. Shaffer. Phone 465-3133, Lake Placid. tfc

ALL AROUND office help, bookkeeper and dispatcher. One man office. Send resume to: Sebring News, Box H, Sebring. tfc

SECRETARY WITH typing and bookkeeping experience. Good salary, good hours. Will train. 385-6553 for appointment, Sebring. 2tc

SECRETARY WANTED. Shorthand essential, salary negotiable, many fringe benefits. An equal opportunity employer. Write: Sebring News, Box G, Sebring. tfc

WANTED, WOMAN over 30 to live in and care for two boys ages 7 and 5. General housework included. Nice working conditions and pleasant atmosphere. Please send information to 2624 S.E. Lakeview Dr., Sebring. 2tc

OFFICE HELP wanted. Salary commensurate with experience. Apply Carver Plastic Corporation, corner Hwy 27 North and Wolf St., Avon Park. S

FULL AND part-time positions open for qualified personnel. Base pay plus bonus on production. Paid vacation. Excellent air conditioned work areas. Scheduled pay raises. Apply at Carver Plastic Corporation, corner of Hwy 27 North and Wolf St., Avon Park. S

ATTENDANT NEEDED. Apply Sapp Standard Station, Interlake Blvd., Lake Placid. tfc

PART-TIME typist. Phone Sunshine Newspaper, 465-4213 for appointment, Lake Placid. 2tc

MAN FOR general labor. Apply in person, Building 913, Sebring Airport, Sebring.

CARPENTERS, LABORERS and rodmen. Highlands Construction Company, Lake Placid. Apply in person or call 465-4050, Lake Placid, or 385-0171, Sebring. tfc

ACTIVE RETIRED couple with mobile home to help operate concession. Apply at Hammock Inn, Highlands Hammock State Park, Sebring. 1tp

ENVELOPE STUFFERS wanted. Experience unnecessary. Average $25 hundred. Information 25c (refundable) and stamped addressed envelope. EARL'S, Post box 1087-SBN, Findlay, Ohio 45840.

DEALERS NEEDED. We can furnish a complete line of top quality Forney welders, welding supplies and other compatable products to an individual or business in this area. Local factory representative available to train and assist dealer on product line. Write Mr. Carroll Taylor, 709 Meridian Ave., Lakeland, Fla. 1tp

Good Opportunity

FULL - TIME OR PART TIME OFFICE HELP WANTED IN THE AVON PARK AREA. REPLIES IN STRICT CONFIDENCE. BOOK - KEEPING EXPERIENCE HELPFUL.

P.O. BOX K.
SEBRING NEWS

50 MEN WANTED!

Help us set up rides and shows. Apply: Manager, Blue Grass Shows, Fairgrounds in Sebring, Monday Feb. 19 at 7 a.m.

HELP WANTED

CLERK-TYPIST. Monday thru Friday, 8:30 a.m. to 5:30 p.m. Must be able to type, no shorthand required. Light office machines. Bookkeeping helpful, but not required. Salary open. Write Box Z, Sebring News, for appointment, Sebring. tfc

DISHWASHER GAS BOY willing to work. Apply in persons, Horne's Restaurant, U.S. 27 South, Sebring. tfc

MAN TO WORK at tire shop. Experience helpful but not necessary. Good pay for the right man. Apply in person at Yarbrough Tire Service, corner of Highlands and Kenilworth Blvd., Sebring. tfc

CARPENTERS, CARPENTER helpers, plumber. Many company benefits, paid vacation, holidays and group insurance. Apply in person at NBC Homes, 101 Commerce, Lake Placid. re 2tc

JOHN HANCOCK LIFE. Opportunity for management trainee- local opening - $500 to $1000 plus training and fringe benefits. 527-2184, St. Petersburg. tfc

MECHANIC NEEDED. Progressive Ford Tractor dealer needs two good men with tools, with experience in hydraulic loaders and backhoes. $4 hourly with time and one-half over 40 hours. Uniforms and hospitalization furnished. Profit sharing plan and vacation paid. If interested write for interview here to: Trail Ford Tractor Co., 4065 Military Trail, Lake Worth, Fla. 33460. 2tp

CUSTODIAN WANTED at County Agri-Civic Center. Salary open. Contact Roy Taylor, Room 107, County Courthouse, Sebring, Florida. tfc

RETIRED PERSON to assist 29 hour week. Pleasant work. Apply Surplus City, Rt. 27 N., Sebring. tfc

EXPERIENCED GROVE foreman to manage grove in Highlands County. Three bedroom home, lights furnished. Good pay with fringe benefits. Send resume to Sebring News, Box J, Sebring. 2tc

Experienced waitress, 21 years or over. Apply, Elks Club, Sebring. tfc

OPENING FOR Sanitarian I: Highlands County Health Dept., Florida State Division of Health, Sebring, Florida, 33870. Requirements: Certified Sanitarian I or interested applicant with BS or BA degree. Contact Trevenow Delaney at 385-0849, or 385-0859, Sebring. tfc

SWITCHBOARD PBX operator. 385-0135, Sebring. tfc

WOMAN TO fill bags with fruit in fruit stand. Must have own transportation. Scott's Groves, Hwy. 27 - 5 miles south of Lake Placid. tfc

WRECKING YARD man, must be permanent. Johnson's Used Auto Parts. 385-4092, Sebring. tfc

Real Estate Salesman Wanted

DUMONT-OSBORN Inc.

US HWY 27 385-0183

WANT SECURITY?

Steady income? Growing company needs, full time, year around area product salesmen for established route, Company benefits, profit sharing, paid vacations, life and hospitalization insurance, sick leave. Apply

HOOD'S DAIRY

Wauchula Road
Avon Park
453-3104

HELP WANTED

MAN OR woman for utility work. Also waitresses. Apply after 10 a.m. Howard Johnson's Restaurant, 2728 US 27 S, Sebring. 2tc

LINE SERVICE Technician. Good working conditions. 5 days a week and many fringe benefits. Apply in person to Terry Keller, Service Manager, Ross Backus, Pontiac, Buick, Cadillac, GMC, Sebring. tfc

FRONT DESK bartender, cook assistant. Company benefits. Placid Lake Golf & Country Club, 465-4333, Lake Placid. 2tc

TWO LABORERS needed. 385-6416 after 7 p.m. or see Marvin Walker, Grayce's Mobile Estates, Hwy 27 S, Sebring. tfc

$100 WEEKLY possible addressing mail for firms. Full and part-time at home. Send stamped self-addressed envelope to: Home Work Opportunities, Box 566, Ruidoso Downs, New Mexico 88346. 1tp

PLUMBERS WANTED
TO WORK
TOP PAY
PHONE
773-9450
WAUCHULA

HELP WANTED

REGISTERED
Real Estate Salesmen
Phone 813-465-3545
Lake Placid

ACTA REALTY Company

NEEDED

Person versed in all office machines. Light typing. No shorthand necessary. Paid vacation. Good company benefits. Pleasant working conditions. Excellent starting salary.

CALL: 453-3426
AVON PARK
for Appointment

HELP WANTED

Part Time and Full Time Personnel needed. Package Clerks, Bartenders, Kitchen Help. Some management positions open.

Call: 453-4882
Avon Park
for interview after 4 p.m.

HELP WANTED

IMMEDIATE NEED FOR MATURE MAN Perferbly 35 to 50 yrs. old, and excellent health for serviceman in Sebring area. Must have mechanical background, pump knowledge helpful. Good Starting Salary for Right Man.

Contact Emerson or P. LaGrow at, LaGrow Irrigation Corp. until 5 p.m. - 813-465-4114

FIELD SERVICE PERSONEL

Service Department Mobile Home. Central Florida is interviewing for field service personnel. Background in service and transportation experience helpful but not necessary. good pay fringe benefits, hospitalization.

Branibridge Inc.

SEBRING, FLA.

HELP WANTED

Progressive Real Estate firm with established sales flow and liberal company policies seeking active sales personel for Sebring offices.

Call Cavender Real Estate

Lake Placid 465-2132

or direct dial 385-7111

HELP WANTED

-Some experience in Carpentry and Aluminum erection. Call 453-3321 or 453-6735 for an appointment.

Perm-Alum. Products

Highway 27, So.
Avon Park

MANAGEMENT CAREERS IN RETAILING

Major Advantages Include:

- **Attractive starting salary.**
- **Pride in being associated with a nationally respected retailing chain.**
- **Profit sharing bonus.**
- **Liberal retirement plan.**
- **Hospitalization and major medical plan.**
- **Paid vacation, holiday and sickness benefits.**
- **Promotion from within policy.**

Neisner's, a rapidly growing national retail chain offers a formal management training program leading to store manager and positions of eventual greater responsibility.

Company operates 191 stores in 17 states and the District of Columbia. Major concentrations are in the northeast, midwest and Florida. College training desirable, but not necessary. Candidates must have the drive and flexibility to succeed in the dynamic chain store industry. Willingness to relocate is essential.

CALL
453-4751
Mr. DeWitt

NEISNER'S
1091 W. Main Street
Avon Park

Yessir, Want Ads will sell anything.....Well, almost anything

WANTED TO BUY

8 or 9 in. TILTING arbor table saw. Contact Harold Toppe, 385-6949, 51 Clare St., Sebring. 1tc

WOOD TURNING lathe. Call before noon, 465-4712, Lake Placid. itp

M-1 ARMY ISSUE carbine, good condition. 385-7941, Sebring. 2tc

RATTLE SNAKE and coral snake hides. Ned Howard, 1733 Orange Blossom Ave., 385-8984, Sebring. ttc

NOTICES

ATTENTION GOLFERS

Make better use of your retired hole in 1 club. Have them repaired regripped, reshafted & refinished by an expert.

Call:
Paul M. Doeren
385-4928

NOW OPEN

HOLIDAY RANCH CAMPGROUND

Located on beautiful Lake Adelaide. Pull-Thru or side by side parking. Full hook-up. 5 Mi. north of Avon Park on Hwy 27, left on Highlands-Polk County Line Road, 300 Ft. or
Call 453-5841
SPECIAL OPENING RATES

PETS AND LIVESTOCK

WHY GO out of town - for your pet needs? Over 50 varieties tropical fish, aquariums ($5.95) and supplies, small animals, birds, reptiles and supplies - right here at Sebring Pet Center. 385-5369, 115 W. Center Ave., Sebring. ttc

10 WEEKS OLD light blond Pomeranian, have papers. 385-8622, Sebring. itc

SEBRING PET Center. Special of the week - Large kissing Gouramis 96c pair. Large bowl size gold fish 19c each. 115 W. Center, Sebring. itc

AKC BLACK male miniature poodles, 6 weeks old. 385-4687 for appointment, Sebring. ttc

POLED HEREFORD bull, three years old, 800 lbs. $325. 385-5545, Sebring. ttc

POODLE GROOMING, reasonable. Call 385-3255, Sebring. ttc

PEKINGESE, female, 8 months old. 453-4802, Avon Park. 5

CHIHUAHUA AKC six months old, fawn color, all shots. 385-0222, Sebring. itp

LOST AND FOUND

LOST, BLACK rimmed men's reading glasses in black case with clip. Call 385-4051, Sebring. itp

NOTICES

AFTER THIS date I will not be responsible for any debts incurred by anyone other than myself.
Carl Prescott, 3tp

CAMPERS & TRAILERS

1972 - 25' SPARTAN TRAVEL trailer. 127 Lakeview Mobile Court, Sebring. 2tp

SHASTA TRAVEL trailer. Reasonable. 385-6617, Sebring. Nre ttc

1972 SMOKEY 17 ft. self-contained travel trailer. Roof top 10,000 Btu air conditioner, equalizer hitch, mirrors and brake system. Take over payments. 385-0086, Sebring. itc

SEE THE new SPRITE travel trailer at Sunny Ridge Trailer Park, Avon Park. Can be towed with VW. 5

TWO LOTS and trailer. Call after 6 p.m. weekdays, 385-5065, Sebring. ttc

MOBILE HOME LOTS

PINE AIRE mobile home and trailer park, rental lots. Sewer, water, cable TV. East Shore Lake Huntley, two miles east of Lake Placid, Rt. 3, Box 20, 465-4146, Lake Placid. ttc

MOBILE HOME ACRE - well and pump - septic tank, driveway, front sodded. 385-4453, Sebring. ttc

BUSINESS OPPORTUNITIES

RIDGE BAKERY Coffee Shop - sell or exchange - real estate, 123 Main St., Avon Park. 5

REAL ESTATE INVESTMENTS
CHARLES R. COLLINS
ASSOCIATE
Representing
JOE L. DAVIS, INC.
REALTOR Wauchula

WANTED

BLACK TOP Driveways, patios, parking areas to be paved. A. Chapman, 385-8653, Sebring. ttc

AUTOS FOR SALE

1968 FORD LTD - 4 dr all power equipped. Call after 6 p.m. 453-3088, Avon Park. 5

1970 MALIBU air - power - chrome whls. Excellent condition, $2,000. Call after 4:30 - 453-6930, Avon Park. 5

$500 AND TAKE UP payment on 1971 Mercury Marquis. Call after 5:30 p.m. 453-6490, Avon Park. dh

1971 FORD PINTO. Owner being transferred, must sell, excellent condition. Phone after 6 p.m., 385-6690, Sebring. ttc

4 WHEEL DRIVE 67 Datson wagon $995 cash or trade for camper. Call after 5 - 453-4289, Avon Park. 5

273 C.I.D. - 235 hp DODGE ENGINE, complete, needs rebuilding, $50. Just rebuilt Dodge or Plymouth V-8 automatic transmission, $75. Good 1965 Dodge Dart or Barracuda rear end $25. Call after 6 p.m. 385-5077, Sebring. dh

1964 OLDS 98 FOUR-door. Full power, including windows and seat. Air conditioning, practically mint condition. See at 219 S.E. Lakeview or call 385-4244, Sebring. itc

TACHOMETER, LIKE new, solid state, full sweep 0 to 8000 for 4 cyl neg. or pos. ground complete, $20. 385-0837, Sebring, or 453-6515, Avon Park. itc

1971 FORD PICKUP, air conditioned, radio, heater, 4 wheel drive. Call after 6:30 p.m., 465-3472, Lake Placid. itc

AUTOS FOR SALE

1966 FORD GALAXY, good shape. Power steering and air conditioning. 385-6051, Sebring. ttc

1961 BUICK SEDAN, immaculate condition. From estate. 385-7468, Sebring. itp

1965 DODGE 4-door, air conditioned, clean. Will trade. $695. 1144 N.E. Lakeview Dr., 385-4066, Sebring. itp

1972 OLDS fully loaded, one lady owner. Call Buford Long, 773-4156, Wauchula. ttc

63 BUICK WILDCAT, good condition, low mileage. 385-8312 between 10 a.m. and 4 p.m. weekdays, Sebring. ttc

AUTOS FOR SALE

1968 V.W. BUG, just inspected. $795. 385-4092, Sebring. itc

BUY THAT car with money from the BARNETT BANK at Sebring. bttc

AUCTION

AUCTION
Every Thursday at 7:30

Furniture, appliances, T.V., new clothes, misc. and junk.

3 miles west of Lake Wales on U.S. Hwy. 60 at Shorty's Bar B'Q'

MOBILE HOMES

DON'T MISS THIS

SPECIAL BUY in DOLAN CITY Sebring
-Available Now-

NEW Deluxe Wayside - 12 x 64' - 3 bedroom - 1 ¾ bath gold decor - All furnished - 2 sliding glass doors - Electric dishwasher - and much more - with 60 ft. Patio -

ALL THIS for only $7300
IMMEDIATE OCCUPANCY, Financing Available

New Park with lots of BEAUTIFUL TREES
COME VISIT US HELEN & PAUL DOLAN

DOLAN CITY MOBILE PARK
800 US 27 Sebring
385-4144

3 mi. north of Southgate Shoppin Center on Rt. 27

SPECIAL OFFER in DOLAN CITY Sebring

New Deluxe 1973 Royal Palm - 12' x 60' - 2 bedroom, Front & Rear - 1½ bath - All furnished - All electric - with Patio. Large & extra closets - Only $7300

All set up on Lot - Ready to move in
Financing available.
New Park with lots of BEAUTIFUL TREES
COME VISIT US HELEN & PAUL DOLAN

DOLAN CITY MOBILE PARK
800 US 27 Sebring
Tel. 385-4144
3 mi. north of Southgate Shopping Center on Rt. 27

Dr. Michael D. Wesson
Optometrist
WISHES TO ANNOUNCE
THE OPENING OF HIS OFFICE
FOR THE PRACTICE OF
GENERAL VISION CARE
BY APPOINTMENT LAKE PLACID PROFESSIONAL BUILDING
TELEPHONE 465-4904 LAKE PLACID, FLORIDA

★ ★ **GOLF** ★ ★
No Waiting At:
Little Cypress Golf & Country Club
Greens Fee $3
Carts available
Course is in Great Shape!
Professional, Tommy Rowe
New Owner
Route 64 735-2531 Zolfo Springs, Fla.
20 Miles West of Avon Park

ARE YOUR SHOCKS SHATTERED?



Motorcraft SHOCK SALE

If your car is giving you a rough, bumpy ride, if it sways or dips — replace your shocks with Motorcraft shock absorbers. Take advantage of

$10.00 each installed

Most American Cars



ALSO AVAILABLE
Motorcraft
EXTRA HEAVY DUTY
SHOCK ABSORBERS

BILL OWENS FORD, Inc.
Main Street Avon Park

TRAVEL TRAILER
1973 25 Ft. Travel Trailer. Air-Cond. will sacrifice $3750
See Anytime...
Camp Meeting Trailer Park
Rt. 27 Avon Park

AUCTION
Sat., Feb. 17
7:30 p.m. Sharp

Lots of Fine NEW & USED merchandise coming up for this Auction. We are preparing the way for our EXCLUSIVE ANTIQUE AUCTIONS Feb. 24 and 25. We must clean out to make room. This Auction, Sat. Feb. 17, will bring to you over 300 fine NEW & USED items for your bidding. Furniture, Appliances, Power Tools Hand Tools. Televisions, Radios, China, some cut glass & etc. We suggest that you make it your date now to be here with your bidding boots on at:

SCOTTY'S FURNITURE BARN
Halfway between Avon Park & Sebring on Hwy. 17

Lee Ragatz Volkswagen Inc.

'70 OPEL WAGON low mile., 4 speed. Extra clean. $1249

'68 CHEVY WAGON white - auto P.S., A-C $969

'70 FIAT SPIDER Cpe. 4 speed $1587

'71 CHEVY VEGA Cpe., Silver, R & H Air-cond. $1693

'71 PONTIAC LeMans Sport 2 dr., H. top, Full Power & Air-Cond. $2879

LEE RAGATZ VOLKSWAGEN
4163 Hwy. 27 South
SEBRING
PHONE 385-5118

LEE RAGATZ VOLKSWAGEN INC.
U. S. 27 So.
Sebring 385-5118

ROSS BACKUS

BUICK · Cadillac · GM TRUCKS

HAS

PONTIAC
Ventura
Firebird
LeMans
Grand AM
Catalina
Safari Wagon
Bonneville
Grand Prix

BUICK
Century
Century Luxus
Gran Sport
Regal
LeSabre
Centurion
Estate Wagon
Electra 225
Riviera

CADILLAC
Calais — DeVille — Eldorado — Fleetwood

OPEL **GMC TRUCKS**

THAT'S

ROSS BACKUS

SEBRING PHONE 385-1525

D&J

Also American Motors Jeep

1971 BUICK - SW
A Loaded Beauty $4095

1972 JAVELIN
Like New - Save $3195

1972 GREMLIN
Auto - Air $2395

1971 AUDI MAKE
Beautiful Cond. OFFER

1968 BONNEVILLE
All Power - Air $1595

1970 MAVERICK
Real Sharp $1245

1968 PLYMOUTH 4 dr.
A Good Buy at $1195

1969 VW BUG
Good Local Car $1195

1968 REBEL 4 dr.
A Red Beauty $995

1967 CHEVY 4 dr.
Clean - At. - PS $695

1966 AMER. SW $645
Reduced - Good Ride

1967 REBEL 4 dr.
Overdrive - 2 tone $595

Recreational

1969 JEEP WAGONEER
4 Wheel Drive - New paint $2495

1969 DODGE Sptman
Lots of room - Windows $1795

1966 JEEP WAGONEER
4 Wheel dr.-like new $1595

1968 JEEP WAGONEER
New paint-runs good
Make Offer

D&J Auto Sales
1153 Hawthorne Dr.
Phone 385-5109
Sebring, Fla.
5 blocks behind Thriftway
Sales 9 to 6, 9 to 4 Sat.
Service Closed Sat.

TIMPERIO MOTORS

1972 CHEVROLET IMPALA 2 Dr. Hardtop, radio, heater, a-c, PS, PB, V8 automatic $3095

1971 M. G. B. radio, heater, 4 speed, W.S.W. tires, 29,000 actual mileage. $2195

1972 VEGA 4 speed a-c, 13,000 miles, new tires. $2195

1968 FORD 4 dr., Sedan, radio, heater, a-c, automatic 8 cylinder. $745

3513 Highway 27 S
Sebring
385-6353

$195.00 Down or trade-in equity of equal value



1973 VW BEETLE
Model 111
36 Months at
$67.72

BASED ON TOTAL CASH SELLING PRICE $2257.66. Including sales tax, license and all charges annual percentage rate 11.08 DEFERRED PAYMENT PRICE $2632.92 WITH APPROVED CREDIT.

LEE RAGATZ VOLKSWAGEN
4163 Hwy. 27 South
385-5118
Sebring

INTERSTATE

TAKE THE SAVINGS ROUTE

The fastest, safest way to a better buy in a better car is to trade up with (BOB) today.

1970 Ford LTD, 4 dr., PS, PB, Air-cond., tape deck, stereo, vinyl top, extra good tires, Beautiful cond. $2195

1973 Chev. pick-up truck, 8 ft. Body, Fleet Side Tutone paint, RH, custom cab, 350 V8 engine, 143 miles, save $400 $3295

1971 Ford Torino 500, 4 dr., PS, Air-cond., new tires, 23,000 miles, white with Green Vinyl top. A Sharpie $2295

1969 Olds-Delta 88 Custom, 4 dr., PS, PB, Air-cond, private 1 owner, 30,000 miles, Yellow with white top $1895

1969 Ford country sedan wagon, PS, PB, Act. air-cond., clean $1795

1972 Ford LTD, 2 dr. Ht., PS, PB, Air-cond., Vinyl top, 11,000 miles, like new $3395

1971 Plymouth Satellite Regent Wag., 9 pass., Rack on top, PS, PB, private 1 owner, new tires, show room clean, Beautiful Green $3195

1972 Mustang PS, Fact. air-cond., 21,000 miles, vinyl top, Beautiful two tone blue $3195

1969 Mercury-Marquis, 4 dr. Ht, Full Power, air, white with blue vinyl top, new tires, a Beauty $1995

BOB's NEW AND USED CARS
QUALITY CARS BOUGHT AND SOLD
5505 HWY 27 S. SEBRING
PHONE: 385-6048

FORD TORINO MUSTANG MAVERICK PINTO

IT'S EASY TO BUY AT

Bill Owens Ford, Inc.

DOWNTOWN Avon and Highway 27 S. Avon Park
453-3117 385-0273 453-6745

Billy Sebring
Lew Mundt

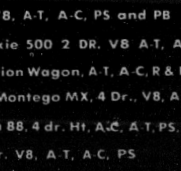

Joe Mazac
Lee Tanner

Bank Financing or Ford Motor Credit Co.

Also Trade Ins on New Cars and Trucks

1969 FIREBIRD V8, A-T, A-C, PS and PB	$2895
1970 FORD Galaxie 500 2 DR. V8 A-T, A-C, PS and PB	$2245
1972 PINTO Station Wagon, A-T, A-C, R & H	$2595
1969 MERCURY Montego MX, 4 Dr., V8, A-T, A-C, PS	$1445
1969 OLDS Delta 88, 4 dr. Ht, A-C, A-T, PS, PB	$1495
1968 REBEL 4 Dr. V8, A-T, A-C, PS	$795
1964 PONTIAC - Transportation	$195

FORD TORINO MUSTANG MAVERICK PINTO MERCURY COUGAR MONTEGO COMET

CLASSIFIED

MOBILE HOMES

SPOT CASH for clean, used Mobile Homes. NOVA MOBILE HOME BROKERS, Highway 27 North. 453-3291, Avon Park. S

MOBILE HOMES

MOVE IN IMMEDIATELY. New homes in beautiful park. Come see us. Pine Aire Mobile Home Sales, 465-4146, Lake Placid. tfc

MOBILE HOMES

1972 - 12x60 MOBILE HOME, electric heat, air conditioning, screened area, laundry room, utility shed, large lot. 453-3079, Avon Park. S

BEAUTIFUL MOBILE home, Pacemaker 12x60, 50x120' lot on corner, fully landscaped, with carport, utility house, washer, covered patio. Fully furnished. Sebring water. 385-5282, Fairmount Mobile Estates, Sebring. tfc

TWO BEDROOM mobile home Trailer Estates, Lot 85. See manager, Sebring. itp

1973 - 12x60 MOBILE HOME and 1 acre, two bedroom, central air and heat, awnings, skirted, shed. 385-4453, Sebring. tfc Nre

10x45' NASHUA, two bedrooms. New. Air conditioning and electric hot water heater. On landscaped lot. Furnished, utility room, aluminum awning. In park, Lake Jackson. $1,800. See appointment only. 385-0150, Mrs. Tomlinson, 1 to 7 p.m., Sebring. tfc

MOBILE HOME on lot 21, Lake Anoka Mobile Estate, Avon Park. Lester Kindig. S

MOBILE HOMES

BRAND NEW double wide 1,400 sq. ft. of living area with 4 bedrooms, 2 baths, on 1 acre in the country, 3 miles from town. $14,500. By owner. 813-773-6903, Wauchula. 11c

DESOTO PARK on "Desoto Road. Lots for lease and mobile homes for sale. Also travel trailer spaces. Turn east at Scotty's Lumber yard. 385-4110, Sebring. 11c

KINGSWOOD 1971 - 12x60 - 2 bedroom, 1½ bath. 453-3056 or 453-5493, Avon Park. S

OHRT'S MOBILE village, an adult retirement community, two new quality coaches just arrived. 12x62' Eldorado, front and rear bedroom, 1½ baths. 12x56' Parkwood, one bedroom. We have waited four months for delivery of these two gorgeous homes, here now! Come see us, 2½ miles north of Sebring on US 27. Stop at the office. Sebring. itc

1972 - 12x60' BARRINGTON, two bedroom, 1¾ baths. Furnished, air conditioned, raised patio, carport. A one owner coach in Sebring's quality village. Stop at the office, Ohrt's Mobile Village, an adult retirement community, 2½ miles north of Sebring on US 27. itc

MOBILE HOMES

12x60' FULLY FURNISHED mobile home with large patio on spacious sodded lot, with large utility room. Located on a paved road in nice neighborhood, with city water. $11,000 cash. 385-5382, Sebring. 2tc

MOBILE HOMES

BRUNNER'S MOBILE ESTATES. 60x120' lots for sale only. Mobile homes on display. Sebring water, central sewers, paved streets. Terms. Three miles north of Southgate Shopping Center on US 27. 385-5669, Sebring. tfc

New 1973 Models

large selection

12 and 24 wide units. All '73 models have new UL code.

Improvements include:
Heavier Wall Construction
Copper Wiring
More Insulation
Emergency escape windows
etc.

Contact:
Lew Earlley or Bob Daily
Consultants on the lot

AIRVIEW CORP.

Mobile Homes Sales & Service
at Lake Placid Tower
Lake Placid, Fla. 465-2424

SAVE BIG on...

● CABANAS ● ROOM ADDITIONS
● VINYL ENCLOSURES
● Carports ● Window Awnings
● Awnings ● Screen Rooms

by BUYING DIRECT
From Local Mfg.
5 Years of Free Service

PERM ALUM PRODUCTS

14 Years of Customer Service
For FREE Estimates AVON PARK
453-6735 or 453-3321

THE QUIET EASY-CARE LUXURY OF
MODERN MOBILE HOME LIVING



STARTS THE DAY YOU VISIT **SEBRING MOBILE HOMES**

See our parts dept. for your mobile home needs. Hurricane anchors, door locks, furniture, etc.
Over $20,000 in replacement items for your home

SEBRING MOBILE HOMES
PHONE 453-4912
U.S. HWY. 27
SEBRING OFFICE AVON PARK
• OPEN EVERY DAY — INCLUDING SUNDAYS •

Avon Park SERVICE DIRECTORY Sebring Lake Placid

CUSTOM DRAPERIES & VALANCES
ALL WORK DONE ON PREMISES
COMPLETE INTERIOR DECORATING
FURNITURE and ACCESSORIES
Call For Free Estimates 385-5048



ARTISTIC INTERIORS
Peter & Eva Athos
126 South Alt. 17 Sebring, Florida 33870

HEARING AID SERVICE
Repairs-Batteries-Rentals
FREE HEARING TESTS
Authorized Dahlberg Dealer
Open: Mon.-Fri. 9-5
LAMPE'S HEARING AID SERVICE
385-3497 122 S. Commerce Ave.

BICYCLE HEADQUARTERS



2 Wheelers 3 wheelers as low as $44.88
50 models to choose from
in 20 inch -26 inch - 3 speeds



LAKE PLACID FIRESTONE

HASLER'S
UNIROYAL 76
★ COMPLETE BRAKE SERVICE
★ MUFFLERS
★ MAJOR & MINOR TUNE-UPS
★ COMPLETE CAR SERVICE
★ DUNLOP TIRES
★ FISHING LICENSE
385-7152
254 S. Ridgewood Sebring

THE CORRAL
Body & Paint Shop
GARAGE
ONE DAY SERVICE
On Most Paint Jobs
649 North US 27
Entrance to Sebring Hills
385-6815

WAGON WHEEL CAFE
Deee-licious PIZZA
Custom made for you
SUNDAY 1 p.m. - 10 p.m.
10 a.m. to 10 p.m. CLOSED TUES.
Sandwiches, Soups, DRAFT BEER!
5213 US 27 South

GIFTS FOR ALL OCCASIONS
IDA'S GIFT SHOP



• HALLMARK CARDS
• WEDDING INVITATIONS
• INFORMALS • NAPKINS & ALBUMS
25 N. Ridgewood
385-7451 SEBRING

DEEN'S
CHAIN LINK
FENCING
Satisfaction Guaranteed
FREE ESTIMATES
PHONE
AVON PARK
453-6246

DRAPERIES
Quality fabrics



• SUPERIOR WORKMANSHIP
• TRAVERSE RODS
• LOOSE CUSHION COVERS
• BEDSPREADS Licensed Insured To Meet Highland Country Reg.
FREE ESTIMATES 385-6570
Hofer's CUSTOM DRAPERIES
LORIDA ON HWY 98 SEBRING

DICK EARHART
Sebring 385-3368
LANDSCAPING
LAND CLEARING
LOT CLEARING
RANCH PONDS
BULL DOZING
DITCHING

WOODY'S
Aluminum Products
Route 1, Box 319, Lake Placid
CARPORT ROOFS
ALUMINUM GUTTER
SOFFIT & FASCIA
SCREEN ENCLOSURES
CABANA ROOMS
PHONE 466-3163
Woody Easton

TIRES!
WHEELS - BATTERIES
BUY ASTROSTAR TIRES
Direct From
BRAXTON Discount Tires & S-A-V-E
Ph. 385-5686
224 N. Ridgewood - Sebring

Repairs & Service
385-8108

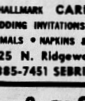

On All Makes TV, Radio and Stereo
Crenshaw's T.V.
Southgate Shopping Center

GENE BOYD
SEPTIC TANKS
CLEANED, SEWERS
CLEANED, DRAIN
FIELDS REPAIRED
2506 S. Lakeview
Phone 385-0332

KEL-LEE
SUNOCO SERVICE
ROAD SERVICE
• EXHAUST REPAIRS • TUNE-UPS • HEADLIGHT AIMING
• TRANSMISSION SERVICE • WHEEL BALANCING • BRAKE SERVICE
S&H GREEN STAMPS
SUNOCO
K&S TIRES
½ MILE SOUTH OF SOUTHGATE SHOPPING CENTER ON US 27
– IN SEBRING –
385-7810

DOES YOUR TV HAVE THE
GollyWobbles
CALL 385-0359
We Service All Makes
TV—Radio—Record Players
Norman L. Fitkin
PHILCO ADMIRAL DEALER
627 S. COMMERCE, SEBRING

YARBROUGH
Tire Service
ELDORADO SEIBERLING LANGER
Sales & Service for
★ AUTO ★ TRUCK ★ TRACTOR
• RECAPPING • VULCANIZING • BALANCING • TIRE TRUING
ROAD SERVICE
WITH ON THE SPOT REPAIRS
385-8346

BUILDING MATERIALS
Lumber
CENTRAL BUILDERS
SUPPLY, Inc.
LAKE PLACID 465-3331
SEBRING 385-0178

WOODY'S
Aluminum Products
Route 1, Box 319, Lake Placid
CARPORT ROOFS
ALUMINUM GUTTER
SOFFIT & FASCIA
SCREEN ENCLOSURES
CABANA ROOMS
PHONE 465-3767
Woody Easton

MOVING?
HOME-OFFICE-BUSINESS
Local - Long Distance MOVING
R&J AND STORAGE
3975 Hwy. 27 So. Sebring
Free Estimate Without Obligation
385-4260
After Hours 466-5941
Call Collect
World-Wide Service

• FURNITURE
• DRAPERIES
• CARPETS
• ACCESSORIES
Turner Furniture Company
Serving Highlands County
Over 20 Years
899 W. Main, Avon Park — 453-3755
In business since 1951

BOTTLED GAS
Radio Dispatched
PHONE
385-0194
Coker FUEL, Inc.
The Gas With The Blue-Blue Flame
U.S. 27 S. SEBRING

APPLIANCE CITY T.V.'s
is now offering a mobile home special antenna by Channel Master...
• All Channel Color Vector VHF-UHF-FM Antenna.
• Fully Automatic Rotor.
• 30 Ft. High Carbon Steel Telescopic Mast
Heavy Duty Mounting Bracket.
for ONLY $129 Installed
EXPERT COLOR TV SERVICE
FREE Antenna Estimates
5153 US 27 S. 385-3163

APPLIANCE CITY T.V.
Exclusive distributor for Alumatowers is now offering a special for one month only...
• 40 ft. Aluminum crank up tower constructed of strudy aircraft aluminum.
• Deep Fringe Channel Master Color Vector Antenna VHF-UHF-FM no. 1221.
• Fully Automatic Rotor by Channel Master.
• Mounted on a concrete slab with a hinged floor plate for easy take down.
For only $350 installed
Signal Booster $50 extra if desired
PHONE 385-3163
Or Stop By and See Us At:
5153 U.S. 27 SOUTH

Cochrane Heating and Air Conditioning
Chrysler Airtemp
Air Conditioners
All Parts Guaranteed 5 Full Yrs.
427 Lemon Avenue
Sebring, Florida
385-7346

Joseph's Grooming Parlor



PET SUPPLIES
ALL TYPE CUTS
ALL BREED DOG GROOMING
MON thru FRI. 8:30-4:30
Hwy. 27 South of Tower
LAKE PLACID 465-3631
if no answer call 465-4754

MAJOR ELECTRIC
Appliance Service
All Makes
Prompt - Efficient
4 Trucks To Serve You
Phone 385-8644, 385-6795
McLean's Service Center
McLean's of Sebring
30 So. Commerce St.
Sebring

ALL THE BEST NAMES IN
LAWN MOWERS
Snapper Comet - Toro
Sarlo High Wheel
Black & Decker Electric
Washburn Mower
Sales & Service
425 N. Pine Sebring 385-7961

Let Us Make Your Home More Efficient and Enjoyable Electrically
D & S ELECTRIC
CONTRACTING & SERVICE
405 Fielder Blvd.
SEBRING, FLORIDA
Ralph W. Lake
Phone 385-8232

BORDERS
UNIROYAL 76
200 W Main St. Avon Park
COMPLETE & DEPENDABLE CAR-CARE SERVICE FOR OVER 20 YEARS
TOP VALUE STAMPS
• WE SERVICE ALL MAKES

HOUSE of DECORATORS
139 E. Center St.
Complete decorating service at prices you can afford



Shutters
Carpeting
Shades
Refinishing
Upholstering
Draperies
Slipcovers
bedspreads
Interior & Exterior Painting, Wallpaper & matching Fabrics
Call For Free Estimate
385-4425

WOODLAWN NURSERY



COMPLETE NURSERY CENTER
landscaping
Trees
Shrubbery
Garden Supplies
Patio Stones
Sod Service
385-4190
halfway between Avon Park and Sebring

MORETZ HARDWARE
Interlake & N. Main, Lake Placid
465-2613
Mower Headquarters
GARDEN SUPPLIES
BLACK & DECKER ELECTRIC TOOLS
STANLEY HAND TOOLS
Paints
Fishing Gear
Housewares

TRAILER SUPPLIES
Repair and Storage
Wiring & Elec. Brake Service
AIR CONDITIONING
INSTALLATION REFRIGERATORS
SINKS STOVES TRAILER SIDING
SUNNY RIDGE INDUSTRIES
1002 W. Church Avon Park 453-6359
2 blocks N. of Intersection US 27 and State RD. 64

THE ELECTRIC SHOP
ELECTRICAL CONTRACTOR
RESIDENTIAL
COMMERCIAL – INDUSTRIAL
24 HOUR EMERGENCY SERVICE
385-3477 OR 385-4516
324 N. LAKEVIEW DRIVE
STEVAN R. PARKER

MARVIN WOOD BUILDER
YOUR PLAN OR OURS
385-7906
SEBRING

Learn to Fly at the Sebring Air Terminal
Financing Is Available For Your Private Pilots License
Cessna PILOT CENTER
Flight Support 385-7430
Come out and see us!
Discover Flying

SERVICE
APPLIANCE REPAIR
Washing Machine & Dryers
Freezers & Appliances
24 Hr. Service
5 Year Experience
COTTRELL APPLIANCES
105 E. Vista
Avon Park - 453-4246

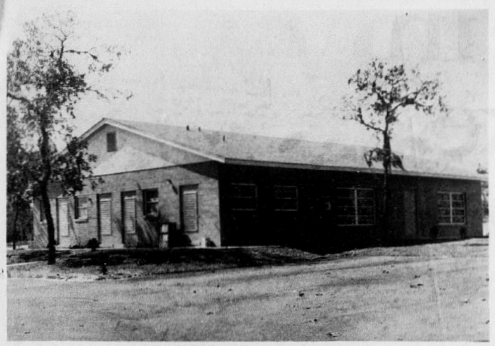

THE NEW RECREATION hall in Oak Ridge Mobile Home park has been opened and residents of the park are forming an organization. - News photo by Gene Wells

Oak Ridge Mobile Home Park

The Park's new recreation hall was opened on Jan. 22 with an organization meeting of all the residents of the park. The following people were appointed for a month's duration: Francis Sicher in charge of the Covered Dish Supper; Tom Harmon and Tony Schuller for Bingo; Kay Riker and Catherine Gerber for the Craft Shop; Ruth Hunsinger and Dottie Schuller for the Coffee Hour.

The first Bingo was held on Jan 26. Recreation hall open house was held on the following Tuesday with a covered dish supper. Virginia Zinser provided the ham. Fifty-one attended.

Latest arrivals to join us are: Mr. and Mrs. Moise DuPont from Wayne, Michigan; Mr. and Mrs. Glenn Macy, from Mt. Gilead, Ohio and Mr. and Mrs. Milton Eefting from Ft. Lauderdale, Florida.

Mr. and Mrs. R. G. Line had as their recent guests Mr. and Mrs. Garrett Sidener of Waynesfield, Ohio and Robert Sidener of Lima, Ohio.

Visiting with Minnie Coombs and Winnie Ingle are Lawrence and Norma Jennings from Lambertville, Mich.

Mr. and Mrs. Herman LaJoy had as their guests last week Mr. and Mrs. Robert Tracy and son Brian from Wayne, Mich. Also visiting with them now are Misses Mae and Norine Croteau of Hancock, Mich. They are sisters of Mrs. LaJoy.

Grayce's Mobile Estates, Unit 1

by HAZEL HOUDYSHELL

Mr. and Mrs. J. J. Buelting of Meadowdale, Ill., were overnight guests of the Walter Grenlins on Von Maxcey Road.

Russell and Mildred Dumbaugh of Butler, Pa., are winter guests on Tanglewood.

Mr. and Mrs. Myron Jamieson of Elgin, Ill., were guests of the Walter Grenlins.

Roger and Nancy Briggs have as their guest Mrs. Hazel Bryant of Jaffrey, N. H.

Mr. and Mrs. Walter Jessup of Riverside, N. J., drove over from their winter home in Ft. Pierce to visit the Conly Brooks on Tanglewood.

Helen Hull entertained Mr. and Mrs. David Uphoff sr., also Mr. and Mrs. David Uphoff jr., and Mary from Saginaw, Mich. The senior David Uphoffs are at 411 Grayce. They are winter guests. They too are from Saginaw, Mich.

Sam and Martha Barber from Butler, Pa., were guests of Rex and Betty Dumbaugh.

John and Grace Biedrzycke of Sunrise blvd. had as their house guest Angeline Jackson from Fort Wayne, Ind.

Mr. and Mrs. Hershel Burton of Kentland, Ind., are visiting with Margaret and Susan Fisher and Fran Weldon.

Mary and Albert Radebaugh are entertaining Mrs. Catherine Doak from Blairsville, Pa., She is Mary's sister.

Clair and Joan Hansen on Von Maxcey have as their guests Lon and Bess Storm and Bill and Amelia Kaster form Mich.

Carolee Kerr and her two children Doug and Windy visited Carolee's parents Mr. and Mrs. C.C. McDermott of Grayce's Unit 2. While there they had supper and spent one evening with their Aunt and Uncle Betty and Rex Dumbaugh in Unit 1.

Rudy Paine's guests were his sister Elma Buess from Cleveland and Hazel and Pop Shively from Findlay, Ohio.

Sydney Persons two sisters spent a few days with her this week. They were Mrs. Lois Lecour of Toronto and Mrs. Jane Troughton of Scarboro Ontario, Canada.

Lillian Nash spent last week end at Miami Lakes with her son Joe. They went to the races and fishing on Dinner Key. Lillian has had her son Tom and his wife from Lexington, Ky., and Paul Harmon of Rockford, Mo., for a few days.

Kay and Al Bath on Eva st., have as their guest Delia Quedens from New Market, Va.

Mr. and Mrs. Jos. Knapp enjoyed a pleasant visit of one week with their son Dr. Joel Knapp, his wife Karen and their children, Jennifer, Timothy and Thomas from Valparaiso, Ind. Mr. and Mrs. Roger Kyes and their two children Chris and Lisa also accompanied them. The gang spent the week soaking up the warm Florida sun, swimming, bike riding boating, fishing and eating those delicious Florida oranges and taking in such attractions as Disney World, Highland Hammock State Park, Lion Safari Country and other points of interest.

Mr. and Mrs. Glen Hazelton of Valparaiso, Ind., and Dr. and Mrs. Kopsha of Gary, Ind. stopped one evening for a short visit.

Four SHS seniors join Navy now but complete school

Four Sebring High School students who will be graduated in June will be sworn into the U. S. Navy Feb. 24 in Miami under the Cache program which will permit them to finish their schooling.

The four, enlisted under the "buddy system", will go to boot camp together in July. Although still in school, their Navy service time starts Feb. 24.

The four are David Thomas Lenker, son of Mr. and Mrs. Don McSheffrey; John Robert House, son of Mr. and Mrs. Jacob House; Kenneth C. Brooks, son of Mr. and Mrs. Don Brooks; and Billy Ray McGraw, son of Mr. and Mrs. A. G. McGraw.

Trailer Estates

Navy Lieutenant Harry J. Worwetz, his wife Sandy and son Buddy from Jacksonville, visited his folks over the weekend. Lt. Worwetz has just returned from Vietnam after ten months aboard the aircraft carrier Saratoga. He will be stationed at Norfold, Va., for about seven months.

Guests of Mr. and Mrs. David Clark, this past week, were their daughter and son-in-law from Kingsport, Tenn., Mr. and Mrs. Austin Shaw.

Mr. and Mrs. S. D. Mitchell, are visiting her sisters Grace and Cathy Bowles, for two weeks.

Mr. and Mrs. R. M. Crockett, are the guests of Mr. and Mrs. James Bowles.

Debbie Fair of Columbus, Ohio, is visiting her grandparents Mr. and Mrs. Ralph Fair. She will accompany her father, James Fair, home next week.

Weekend guests of Mr. and Mrs. Carl Pettyjohn, were Mr. and Mrs. Sam Henery, from Ridgeville, Ind.

Pet owners and others warned of rabies danger

All pet owners who have not had their pets immunized against rabies are being urged to do so, according to Dr. Glen V. Hough, director of the Highlands County Health department.

People also are urged to stay away from all wild animals. The number of rabies cases reported in Florida rose significantly in 1972, although there have been none here recently. Of the 87 confirmed rabies cases in the state, 86 percent were from wildlife species.

Some of the Most Beautiful and Gracious Women in Highlands County Shop at Franklins!



"Where Serving You is Our Pleasure"

Franklin's Liquors Inc.

Liquors & Mixes
Highball Ice
Cold Beer

Sebring 385-8335

Imported Wines
Domestic Wines
Champagnes

Grayce's Mobile Estates, Unit 2

by Mildred Usselmann or Elizabeth Willis

Mrs. Ruth Rudzis and Mrs. Darlene Hickey from Mich. are visiting their parents, Mr. and Mrs. James Connell of 2641 San Francisco lane.

Mrs. Bernard Savage, of San Francisco lane has a house guest, her sister, Mrs. Nelly Chapman from Yourkshire, England.

Mrs. Robert Versema, of 3041 Las Vegas blvd., is home recovering from an operation.

Richard and Lillian Smith, of Las Vegas blvd., have gone to Grand Rapids, Mich. for the summer. They will return in October.

Congratulations are in store for Jim Connell of 2641 San Francisco lane and Mildred Usselman of 3124 DeSoto rd. - "Happy Birthday".

George Everet of 3126 Las Vegas blvd., has returned from Calif. after visiting his parents.

Dottie O'Dell of 2724 DeSoto rd. has her Hobby Shop open. Everyone is welcome.

Mrs. Morris Harnois of 3048 DeSoto rd. has our deepest sympathy on the departure of her beloved husband, Morris Harnois.

The Fred Vanderhoffs of San Francisco lane visited their son in Altamonte Springs the first of the year, spending several days and New Year's eve with them.

Mrs. Vanderhoffs brother, Joseph Goresen and his wife Gladys, from Greenville, N.Y., were houseguests for a week. The Goresens are now spending six weeks at the Anchorage resort in Stuart.

Other guests of the Vanderhoffs were Tony and Esther Gulla, of Suffern, N.Y., who stopped by while the Vanderhoffs were out boating and fishing on Lake Okeechobee.

An old friend of Mr. Vanderhoff's has arrived from Warwick, N.Y., and has taken up residence at 2948 DeSoto rd., directly behind the Vanderhoffs.

Mr. and Mrs. Foster Faulkner have just moved into 2933 San Francisco lane. The Faulkners are from Cincinnati, O.

Mr. and Mrs. Glenn Bittikofer, San Francisco lane, spent a recent weekend at Lake Panasaffkee where they had a family reunion with four of Mrs. Bittikofers sisters. The Bittikofers hail from Ohio.

Allie Cassel to judge art exhibits at county fair

Allie Cassel will be the judge for the art exhibit for the Highlands County Fair. Mrs. Cassels major studies have been with Helen Van Wyk in Jersey and Rockport, Mass. She has also studies with Ralph Entwistle and Howard Piatt in New Jersey; D. H. Driesbach in Pa.; and A. Gurney Miller in Fla. She holds a diploma from the Washington School of Art.

Mrs. Cassel has held membership in art guilds in New Jersey and Florida and won honors in various exhibitions in both states. She has held classes in oils in the Timberlane development on Lake Pierce since moving there in 1960.

Her canvases are in the realistic manner, and she used acrylics mainly as underpainting for oils. Although primarily an indoor painter, Mrs. Cassel has found Florida very conducive to outdoor expeditions.

"Although less comfortable than working indoors, Florida autumns and springs are a splendid time to try to capture the tropical landscape, and it is especially pleasant if one has a fine companion painter," Mrs. Cassel explains. She spends her winters in Lake Wales.



ALLIE CASSEL

BURGLARY UNSUCCESSFUL

Burglars who attempted to gain entrance to the office of Roger Miller, surveyor, at 515 S. Eucalyptus st., between Feb. 10 and 11, apparently were discouraged after they broke out a window and cut themselves. Blood was found on the ground, on the window, the sidewalk and the street adjacent to the building.

HART MEMORIALS

ESTABLISHED 1955
U.S. HWY. 27, NORTH OF SEBRING
YOUR RETAIL MONUMENT STORE

Acme Aluminum Supply, Inc.

Attention Contractors
Anderson Products at Discount Prices

LOOK FOR THE SUN
ANDERSEN WINDOWS AND DOORS

Mr. Contractor You Should THINK QUALITY

Now For The First Time In Highlands County, You Can Buy Quality Windows & Sliding Doors By Anderson At Discount Prices Delivered To You!

Acme Aluminum Supply is in the process of opening a warehouse in Sebring and will specialize in Anderson windows & glass sliding doors. For your convenience, we now have a large selection of stock & will have a much larger selection in the near future. Installation also available. Stop in at Acme Aluminum supply on Hwy. 27 S. or call us in Sebring 385-3144 for special prices.

Single Hung Awnings — Windows — Glass Sliding Doors & 1¾" Aluminum Doors

ACME ALUMINUM SUPPLY, Inc.
Hwy 27 S. Sebring, Florida 385-3144
or see Al Tumbleston Director of Sales

Acme Aluminum Supply, Inc.
Acme Aluminum Supply, Inc.
Acme Aluminum Supply, Inc.

Carrier HIGH Carrier
BTU-TO-WATT EFFICIENCY!

Saves power-Costs less to run!

Carrier's famous Cosmopolitan delivers more BTU's per watt of electricity used because all components are balanced, designed for effective dehumidification and cooling, low sound level, minimum maintenance, and low operating costs. The size and capacity of its components have not been skimped on to save money. These benefits actually result in less consumption of power which helps you fight the ecology battle and saves you substantial money as well...enough to almost pay for your unit over a period of years.

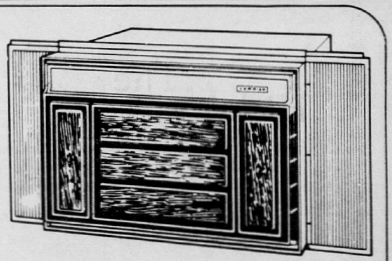

IMMEDIATE INSTALLATION!

Special Pre-Season Prices Now in Effect on all our

Carrier ROOM AIR CONDITIONERS
Number 1 Air Conditioning Maker

BIG SELECTION! 9 Styles · 35 Models
5,000 to 34,000 BTU's

CARRIER-PLUS FEATURES:
• Touch Control Comfort Center • Multi-Speed Cooling • Solid State Fan Speed Control • High Btu-to-Watt Efficiency • Ventilation & Exhaust Controls • Flexible Air Flow Control • Automatic EvenTemp Thermostat • Extra Large, Washable Filter • WeatherArmor Cabinet



Carrier Cosmopolitan "Flip top" design arcs conditioned air up, out and down. Fills entire room draft-free in seconds!

Call today! We'll help you select just the right air conditioner to meet your family's cooling needs.

WE SERVICE WHAT WE SELL

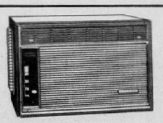

BIG SPACE COOLING ON A BUDGET. Plenty of big-cooling power at low cost. For bedrooms, small rooms, offices.



QUICKLY INSTALLED, Ready-Mount models. Adjustable wing panels fit double-hung windows, 24" to 40" wide.

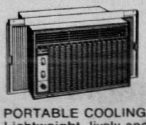

PORTABLE COOLING. Lightweight, lively and budget priced. Easy to install. No special wiring.

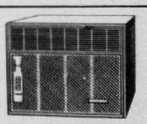

HEAVY-DUTY COOLING. Super Weathermaker® Room Air Conditioner with extra cooling capacity to 30,000 BTU's. Cools up to 1860 sq. ft.



FOR CASEMENT WINDOWS. Fits virtually any size and type. Easy-to-read, top-side controls provide finger tip, custom cooling.

LET US SHOW YOU THE IMPORTANT CONSIDERATIONS ABOUT ALL AIR CONDITIONERS AND HOW TO SELECT THE ONE JUST RIGHT FOR YOUR FAMILY'S COOLING NEEDS!

RIDGE AIR CONDITIONING
West Bell Street · Avon Park
CALL TODAY! (SEBRING 385-7722) (AVON PARK 453-3453)

Buy a home in Spring Lake. Your family will love you for it.

The Hickory

A 2 bedroom, 2 bath home built by the Deltona Corporation. This attractive model has a screen porch, carport, pass thru bar from kitchen to screen porch, walk-in closet in master bedroom, fully carpeted interior, central heating and air conditioning, ceramic bath floors.

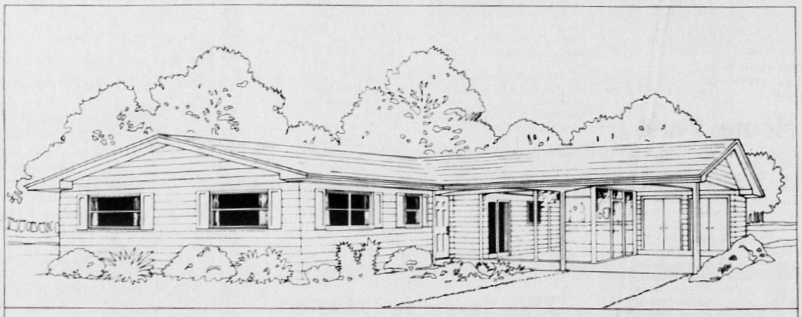

The Sycamore

A 2 bedroom, one bath home built by the Deltona Corporation. This handsome model features a screen porch, carport, separate dining room, walk-in closet in master bedroom, fully carpeted interior, central heating and air conditioning.

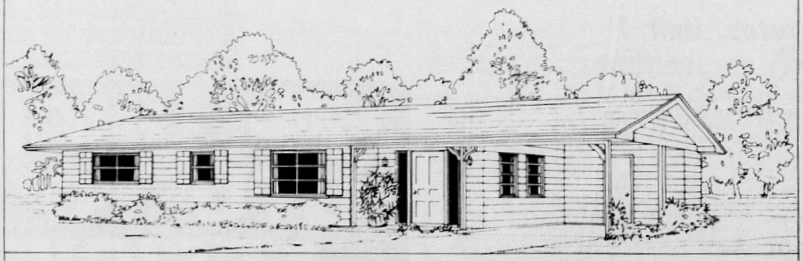

The Hickory [A]

A 2 bedroom, 2 bath home built by the Deltona Corporation. Outstanding features include a recessed entry way leading to an exciting floor plan, central heating and air conditioning, fully carpeted interior, silent switches, screen porch and carport.

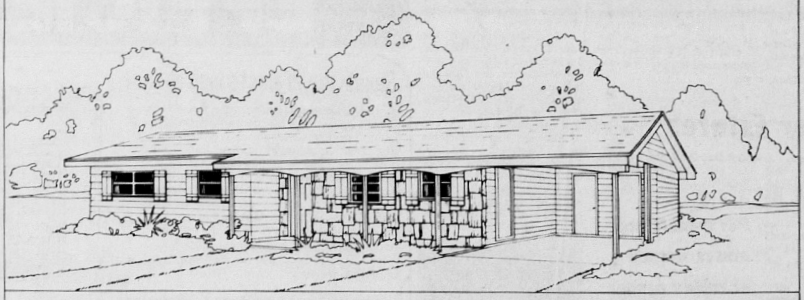

The Redwood

A 3 bedroom, 1½ bath home built by the Deltona Corporation. This 'L' shaped ranch features a carport, separate dining area, fully carpeted interior, central heating and air conditioning.

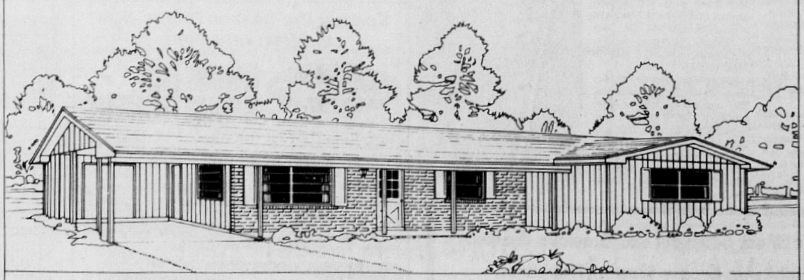

The Sequoia

A 3 bedroom, 2 bath home built by the Deltona Corporation. This handsome home features a screen porch, double garage, double door entry, fully carpeted interior, central heating and air conditioning, vinyl kitchen floors and cedar-lined closets.

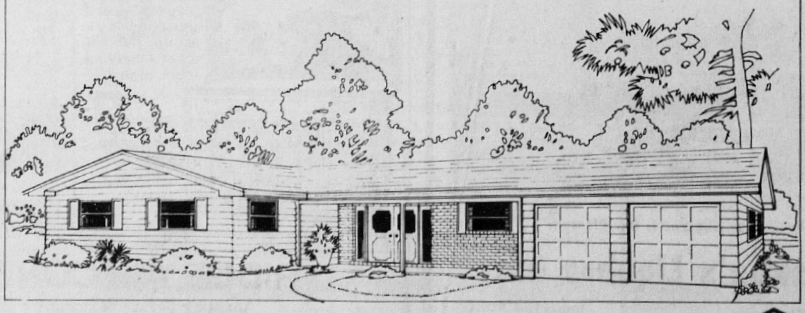

Spring Lake, in Central Florida, is more than just another new community. It's a totally new and different lifestyle. This community is nestled amidst the quiet and beauty of scenic woods. There are orange groves and rolling hills. There are lakes and creeks for fishing, swimming and boating. Including picturesque Arbuckle Creek with its age-old trees and hanging Spanish moss. Our community adjoins Lake Istokpoga, one of Florida's largest lakes and one of the best fishing spots in the state.

And though we offer all that natural beauty and seclusion, Spring Lake is only eight miles from the charming town of Sebring. And just 75 miles from the excitement of Disney World and Orlando.

Quality is a key word at Spring Lake, being developed by Coral Ridge Properties and Westinghouse through a subsidiary, Florida National Properties, Inc. This combination of experience and reputability assures you a fine place to live. Five of the best-selling model homes by the Deltona Corporation are on display along with others by highly qualified custom builders.

Take a drive to Spring Lake with your family. See our homes. Talk with our people. Enjoy the country scenery and fresh air. Or, if you can't visit now, either write for additional information to Mr. Ireland Sanders, resident home sales manager, 6133 Candler Terrace, Spring Lake (Sebring), Florida 33870, or call collect, area code 813-385-6113 or 6114.

Mr. Ireland Sanders SN
Resident Home Sales Manager
Coral Ridge Properties, Inc.
6133 Candler Terrace
Spring Lake (Sebring), Florida 33870

Gentlemen:

I can't visit Spring Lake at this time, but I would like some additional information. I understand there is no further obligation because of this request. Thank you.

NAME _____

ADDRESS _____

CITY _____ STATE _____

ZIP _____ PHONE _____

Spring Lake
Florida...the way it should be.

AD 7435(d)

Coral Ridge Properties, Inc., A subsidiary of the Westinghouse Electric Corporation.

AVON PARK SUN

Home of The South Florida Junior College

Volume XLV Number 15 | Avon Park, Florida 33825 | February 22, 1973 | 453-4351 | 453-4355 | 10c per copy

Avon Park Booth Takes First Place At County Fair



Avon Park Community Booth Wins First Place For Sixth Straight Year

For the sixth year in a row, the Avon Park booth has won in community booth competition at the Highlands County Fair in Sebring coming in third.

The Avon Park booth this year depicts SIGNS OF THE GOOD LIFE, with all sign work in the booth done by Carver Plastics, an Avon Park industry. The booth is reminisant of a WELCOME TO AVON PARK scene as may be seen coming into the city by main highways - you can see the welcome sign, with a background of citrus groves and a clear blue sky; with evidence of the citrus having been picked and placed in picking tubs and small baskets at the front of the booth. Further signs of the good life in Avon Park are the lovely arrangements of plants and flowers from Cole's Nursery and Jimmy's Flower Shop. Plants used so effectively include ardisia, red wing and Alaska white azaleas, chrysanthemums, ligustrum, viburnum, and even a lowly sunflower added to the tranquil setting.

Citrus trees making up the "grove" included Thompson Red Grapefruit, Blood Orange, Sweet Orange, & Pineapple Sweet Orange. They are from Cole's Nursery. The picking tubs contained fruit donated by Ben Hill Griffin, T. H. Maxwell, and Ward's Nursery. The pineapple sweet oranges and the marsh seedless grapefruit are from Ben Hill Griffin, the Minneola Tangelos came from T. H. Maxwell, and Ward's Nursery donated the Persian Limes. Many individuals from the community donated different varities of citrus to make up the one hundred one varities displayed at the front of the Avon Park booth this year.

Mr. and Mrs. J. E. Johnson and Weyman Carver are to be congratulated for their hard work on behalf of the community on bringing home the blue ribbon this year. The booth is a committee of the local Chamber of Commerce.



MEETING AT THE HOME of Phil Wooten on Lake Isis last Tuesday night, to make plans for the coming band auction (Mar. 17 at Donaldson Park), are from left Alice Johnston and Janet Willis, publicity; Phil Wooten, auction, and wife Gloria; and Joe Kinsey jr., auctioneer. - Photo by Sharpe

Board Suggest Department Heads Investigate City Property Accidents

The Avon Park City Council members heard a letter from the Civil Service Board during its first meeting, concerning recent actions taken against Patrolman Jeff Holland.

According to the letter, Holland resigned from the police force, while actions toward him were pending an appeal concerning a traffic acident he had with a police vehicle.

Mayor Robert Barben stated, "Up to the evening of the hearing, Holland led me to believe he was going to appear." Barben stated Holland told him he didn't appear before the appeal board because he was "appearing before a Grand Jury in Tampa."

"My objections on this matter is this is the only accident which was investigated," Barben continued. "You picked out one accident" he told the council members. "It's getting difficult to obtain qualified men on the police force."

He told the board members Holland has gone to work for the DeSota County Sheriff's office with more pay than he was receiving here.

In reference to the accident Holland was involved in Councilman Milton Howard stated, "If he's just driving down the street and hits another car, I believe he should get a ticket just like me." City attorney Jonathan Hancock said there's no difference in the eyes of the law." However Holland received no ticket from the investigating highway patrolman.

"Obviously we have had accidents in which city employees were at fault and police officers did not make charges," put in City Clerk Malcolm Crews.

The civil service board suggested the need to the city for a policy of investigating accidents which involved city property. If fault is found by the investigatin committee, the board could levy penalties set up by some type of rulings. "Some standards should be set up as to investigations," City Councilman and civil service board member Hermon Sizemore said.

"I think you're getting down to one point," said Barben, "who's more qualified to investigate an accident, the Civil Service Board or the Highway Patrol." Referring to the investigation held on Holland the mayor said he felt there was a "hell of a lot of prejudice against this boy when he went in" and the ruling of the board "didn't do a lot for morale at the police department."

"I believe the Civil Service Board has the right to govern the conduct of city employees," said Hancock.

"Anybody that works anybody today knows you have a problem," Barben put in. He continued, "first you have to have somebody who wants to work, if the civil service board lays off for a few days, they're going to work someplace else."

Council president Clarence King, told the council that he felt the law enforcement investigation and city court should apply to accidents involving city employees as it does to other drivers.

Councilman Sizemore stated the civil service board had suggested all department heads form a committee to investigate all city accidents. Hancock told the board the civil service board presently has the authority to investigate, discipline and control the workers of the city.

The council decided to postpone any action until a date in the future.

In other actions taken by the council, a letter was heard from Fred Hughes, chaiman of the Planning Commission. The commission recommended adoption of standards for street and drainage construction in the city. Copies of the regulation were made available for the council members to study before the next meeting.

The poor condition of the pickup truck used at the sewer plant was called to the attention of the council members. It was suggested a new truck be purchased with money received by the city under the Revenue Sharing fund. A public meeting has been scheduled for Mar. 1 at 7:30 p.m. at the city hall to plan a budget for the expenditure of the funds of the Revenue

(Please turn to page 2)

John McFarland Named ICC Field Manager

Interstate Commerce Commission Chairman George M. Stafford announced the appointment of John Warren McFarland as Regional Manager for western field activities. McFarland will head Region Six with headquarters in San Francisco.

ICC Regional Managers are the principal field representatives for management activities of the agency's 78 local offices throughout the country. They serve as local spokesmen for ICC field operations and provide top-level liaison with the headquarters in Washington, D. C. They also act as Commission representatives on local Federal Executive Boards and in regional defense mobilization activities. McFarland, age 49, is currently the Assistant Regional Director for the Bureau of Operations in Chicago. As Regional Manager in San Francisco, McFarland will administer Commission policy in the 13-state area of Alaska, Ariz., Calif., Colo., Hawaii, Idaho, Mont., Nev., Ore., Utah, Wash., and Wy. McFarland joined the Commission in 1965 as a Safety and Service Agent and Transportation Specialist in Atlanta, Ga., prior to his appointment as Assistant

(Please turn to page 2)



JOHN W. MCFARLAND

Board Asked To Build Bridge

Edna Nutton and Nola Banks Triplett joined forces Tuesday to pressure the County Commissioners into agreeing not to abandon plans made years ago to construct a bridge across a creek on Skipper rd.

Edna Nutton attended Tuesday's session armed with a set of official minutes from a 1969 meeting of the County Commissioners at which they had decided to construct the bridge. Commissioners Robert Skipper, Norman Heston, Ken Wilkinson and Buddy Wise were present.

Nola Triplett got Board Chairman Skipper's undivided attention by stating: "I talked to you just before you were reelected and you promised me that the bridge project would go ahead."

Both women characterized the present bridge structure as

(Please turn to page 2)

Trucks Will Pick Up Items For Auction

Phil Wooten, chairman of the annual band auction, announced today that trucks will canvas Avon Park and outlying areas on Saturday, March 3 to collect items for the auction.

Especially needed are items of furniture, appliances glassware, housegoods and bric-a-brac. Joe Kinsey, Jr., will be auctioneer.

Marva Turner, chairman of Band Day, stated this is the biggest event planned by the band each year, and the community's support will be appreciated.

This annual event will be held on Saturday, Mar. 17, in a new location, Donaldson Park.

Barben Elected Head Of Tax Council

Florida Citrus Mutual Director Robert J. Barben of Avon Park has been elected president of the Florida Agricultural Tax Council, succeeding Tom McClane, Gainesville.

Barben, with citrus and cattle interests in Highlands county, was elected at the Council's annual meeting held in Lakeland and takes office immediately.

Barben, who is also Mayor of Avon Park, is vice president of S. Y. Hartt & Sons, Inc., Avon Park; on the Board of Directors of Barnett Bank, Sebring; Adams Packing Association, Auburndale and Growers Fertilizer, Inc.

A graduate of Juniata College in Pennsylvania with a degree in marketing and economics, Barben earned an LLD degree from Dickinson School of Law, Carlisle, Pa.

Ralph Hill Recommended For Football Coach Here

Ralph Hill will be recommended to the Highlands County school board for the position of head football coach of the Avon Park Red Devils according to Aaron Cravens, principal of Avon Park high school.

The selection of Hill to succeed Joe Franza as head coach comes as a surprise only because the Avon Park alumni had previously resigned from the coaching profession along with Franza. But a change of heart was brought about by the urging of many friends in Avon Park according to the popular former assistant football and head baseball mentor.

"Coach Hill has always been my first choice for the job," stated Mr. Cravens this week as he released the news of Hill's recommendation. "Ralph knows the boys, knows the community, and knows football. I don't see how we could have made a better choice."

Naming of assistant coaches will come later. Cravens went on to say, "It has been and will be difficult to add additional coaches because of the lack of positions on the teaching staff. I anticipate very few faculty changes next year."



Hill graduated from Avon Park high school in 1950. During his high school days he lettered in football, basketball, and baseball. After graduation he attended Erskine College for three years and then served in the armed forces for two years. He returned to Erskine after the service and finished his schooling before coming to Avon Park. For three years Coach Hill taught elementary physical education and then moved to the high school faculty as a mathematics instructor. Coach Hill has served as a junior varsity football coach, head jayvee coach, and for the past seven years has assisted Coach Franza as varsity back coach.

In the spring of 1965 Hill took over the head baseball coaching job and his teams won two state championship titles during the eight years he served as head coach.

With the naming of Hill as head football coach for next season, plans for spring practice will now go ahead. The schedule for next season will be the same as last year with the exception of the Clewiston game. Clewiston has been dropped from the schedule and will be replaced by some other team on next years schedule.

Weather Report

	Max.	Min.	Rain
Feb. 14	82	49	
Feb. 15	77	65	.30
Feb. 16	65	41	
Feb. 17	62	38	
Feb. 18	67	44	.28
Feb. 19	63	51	.11
Feb. 20	68	43	



ED BAILEY, vice president of the Avon Park Rotary Club presents a check to Joe Johnston, Director of Student Personnel at South Florida Junior College. The money is to be used for student scholarships. - Photo by Lew Miller



CHARLES HOKE, president of the Avon Citrus Bank, presents a check to be used for student scholarships at South Florida Junior College. Accepting the check for the Junior College is Joe Johnston, Director of Student Personnel. - Photo by Lew Miller

Commissioners

dangerous, amounting to little more than two planks across the creek.

They said that they must drive a distance of six miles to buy a daily paper because the newspaper man refuses to cross the existing bridge to deliver the paper to their homes.

Commissioner Wise stated his support for committing the present Board of County Commissioners to proceed with the construction project at once, using the $75,000 that is in the present county budget to finance the job.

Clerk of the Courts, Earl Rich, reported that Architects Reynolds, Smith and Hill, had plans for the Skipper road bridge that they still wished to sell to the county. Attorney Dunty explained that these plans were previously rejected by the board because they were submitted later than the agreed date.

Commissioner Skipper asked Rich to contact Reynolds, Smith and Hill to obtain from them a current estimate of the cost to complete the bridge.

Promising that the commissioners would make their decision on the bridge project within a month, Chairman Skipper assured both women that the $75,000 now budgeted for the project would not be diverted to another program until the Board reaches a decision.

In other actions taken Tuesday, the commissioners:

–Adopted two changes to Ordinance 72-2 concerning paving of streets through use of petitions. References in the ordinance to "subdivisions" were deleted and interest rates permitted to be paid to lenders of monies used to pave streets was changed from a maximum of six percent to "...the maximum interest rate specified by statute."

–Authorized Administrative Assistant Cullens to enter into an agreement to permit the use of state commodities at the county juvenile home.

–Approved the application of Ted Morris to construct an outlet channel to drain his property behind Grayce's Mobile Estates No. 1 into an adjacent flood control canal.

–Rejected applia

–Rejected applications requesting the county to assume maintenance responsibility for Holmes rd., off Sparta Rd., and Seventh ave., off Hicks rd. Specific reasons given for the rejections will be provided each requestor by the county engineer.

–Approved the hiring of an operator for the D-7 bulldozer for which bids have been requested. Denied a request made by the county engineer for funds needed to purchase a pickup truck for the bulldozer operator's use.

–Agreed to hold a special meeting at 3 p.m. Feb. 27 to discuss changes made to proposed subdivision regulations by the county's developers and to hear the county engineer's evaluation of the changes.

–Approved the appointment of Mr. and Mrs. Earnest Bowyer as custodians of the $50 petty cash fund at the juvenile home.

–Agreed to grant the City of Sebring and the Sebring Utilities Commission "permissive use" of the county's bids for fuel oil and lubricants. This will provide a greater volume requirement which may reduce the unit price paid by each organization included in the bid. Quotations will be requested for fuels and lubricants based on a 90-day contract commitment as well as on a one-year basis.

–Reviewed Reynolds, Smith and Hill's latest floor plan for rearranging the county courthouse. Agreed to inform the architectural firm whether or not they will proceed with the plan to add a second floor to the courthouse annex (estimated to cost $250,000) after they complete the preparation of a priority list for all current county projects.

–Approved the hiring of Linda Gilliard as a clerk-typist by the county purchasing department.

–Heard an announcement that state Senator Tom Gallen will hold a Legislative hearing at 2 p.m., Feb. 27, to hear arguments for and against incorporating Highway Park.

–Heard County Attorney Robert Dunty explain state statutes pertaining to special road tax districts to Avon Park Lakes resident, John Schoen.

Chamber Committees Appointed

Chamber of Commerce President John Clark announced the appointment of the following committees at the regular Board of Directors meeting this past Thursday morning.

1973
CHAMBER OF COMMERCE COMMITTEE APPOINTMENTS

MEMBERSHIP, DUES AND FINANCE: Glenn Welch, Chairman; Guy Adams; Bob Lee; and George Haynie.

INDUSTRIAL: George Border, Chairmann; Chuck Watson; and Charles Hoke.

GOVERNMENTAL RELATIONS: David Lanier, Chairman; and R. J. Barben.

MERCHANTS: J. T. Gibbs, Chairman; Mildred Head and Jack DeLaney.

HORSE AND GROUNDS: Sol Moseley, Chairman; Ray Roy; and H. L. Fish.

COUNTY FAIR: Ann Johnson and Jimmie Johnson.

TRANSPORTATION: Joe Fann, Chairman; Bob Lee and Art Turner.

COMMUNITY PLANNING & DEVELOPMENT: John Morris, Chairman; and Jim Heim.

CHRISTMAS LIGHTING: Chuck Watson, Chairman; Milton Howard and Mac Flowers.

CHRISTMAS PARADE: Steve Roberts, Chairman; J. T. Gibbs; Stanley Wells; Kenny Wells; and Chuck Metcalfe.

ADVERTISING: Guy Adams, Chairman; Mildred Head, and George Haynie.

TOURIST, RETIREES, NEW RESIDENTS: George Haynie, Chairman; Emmett Wright and Clay Viles.

CLEANUP AND BEAUTIFICATION: Stanley Wells, Chairman; Franklyn Ward; Robert Elgin; and Jimmy Mills.

PROGRAM OF WORK: Jim Heim, Chairman; John Morris; and Joe Fan.

CONSTITUTION & BY-LAWS: Jim Heim, Chairman; Chuck Watson.

BANQUET: Morris Adams III, Chairman; Art Turner; Will Wright; and Jimmy Mills.

AVON PARK LAKES: Bob Lee, Chaiman; Jim Heim; and George Border.

FLOAT COMMITTEE: Clay Viles, Chairman; Glenn Welch and Chuck Metcalfe.

NOMINATING COMMITTEE: Jim Heim, Chairman; and Bill Owens.

Avon Park Sun

Established 1919 at Avon Park, Florida

A New York Times Company

Published Every Thursday in Avon Park, Florida 33825
Office 203 West Main Street
Phones
453-4355 453-4351

Edward Carter, Vice President and Publisher
Second class postage paid at the Post Office at Avon Park, Fla., under the Act of Congress of March 3, 1879.
Subscription Rates:

One Year	$5.00
Six Months	3.00
Three Months	1.80

Single Copy 10c



GOV. REUBIN ASKEW (right) and Attorney General Robert Shevin read newspaper advertisement that will be used during the new Residential Burglary Prevention Phase of Florida's HELP STOP CRIME! Program.

The start of the statewide Residential Burglary Prevention Program was announced at a news conference Feb. 15 in Tallahassee. Project officer for Highlands county is Chief Deputy Sheriff Lem Brumley.

Federal Land Bank Serves Over 650 Farmers In This Area

In completing another outstanding year in service to farmers, the Federal Land Bank Association of Wauchula extended credit in the amount of $14,069,134 and had 650 loans to farmers, growers, and ranchers in the amount of $68,500,000 at the end of the year.

The Wauchula Association now has an outstanding loan volume of over $70,000,000 and is the largest association in the United States.

The association is one of 46 farmer-owned Land Bank Associations which make and service Land Bank loans for the Federal Land Bank of Columbia in North Carolina, South Carlina, Georgia and Florida–the four states served by the Bank.The Wauchula Association serves farmers in Charlotte, DeSoto, Glades, Hardee, Hendry, Highlands, Lee, Manatee and Sarasota Counties from the office located in Wauchula.

Officers and directors of the association include R. P. Dunty, jr., of Lake Placid, chairman of board; Jack Cliett of Wauchula, vice chairman of board; Irven Locklar of Bowling Green, director; Edgar Davis of Wauchula, director; and Leonard C. Smith of Sebring, director.

The association is one of 46 farmer-owned Land Bank Associations which made and service Land Bank loans for the Federal Land Bank of Columbia in North Carolina, South Carolina, Georgia and Florida–the four states served by the Bank.

Hoke To Head Hospital Board

Charles Hoke, Avon Park banker, is the new chairman of the board of Highlands General hospital. He succeeds Van Howell, of Sebring. Charles Schumacher was elected treasurer, replacing Charles Swank. Mrs. W. J. Scarborough continues as secretary.

At the meeting, held Thursday, bids were opened on the new X-ray equipment and now are being reviewed by a disinterested radiologist to determine if they comply with specifications. The board will make the decision on the winning bid.

Bids ranged from $72,000 to $85,000 and Administrator T. S. Yeager commented that "I thought they were little high. But things have gone up since we started discussing this program three years ago."

FLORIDA CITRUS WEEK

More than 40 Florida banks in all areas of the state will be decorating their lobbies and setting up displays as a part of Citrus Week Feb. 19-25 which emphasizes the importance of Florida citrus and citrus products to the economy. The bank preparing the best display will be recognized with the Golden Orange Trophy Award.

Many of the participating banks will also be visited by Miss O.J. Break and the "big orange."

FARM INCOME UP

Florida farm income continued to climb in 1971-72—to a total of almost $1.5 billion in on-farm sales with retail sales of over $4.5 million of agricultural products. Figures come from a revised edition of "Summarizing Florida Agriculture," published by Commissioner of Agriculture Doyle Conner. Citrus production led the way.

Douglass Praises Officials For No Disturbances

School Superintendent George Douglass Monday paid tribute to the cooperation of teachers, administrators, students and parents for the fact that there have been no disturbances in Highlands county schools.

Speaking before the Delta Rotary Club, Douglas praised each group for "their ability to communicate"–the single most important factor, he said, in preserving human relationships.

"I'm extremely proud of our record," he declared.

"Communication is not just a one-way thing. It means listening, too," he said.

Douglass alerted Rotarians to the "Public Employees Negotiation Law," which he said will probably be introduced in the state legislature this year.

According to his information, Douglass said, the National Education Association (NEA) has singled out Florida as one of two states to press for the passage of collective negotiation measures.

The NEA's proposed bill will apparently seek to establish compulsory arbitration in settling wage disputes with all public employees, including school teachers.

"I agree there should be a law covering procedures in wage negotiations," Douglass said, "but it should not bind boards of education to compulsory arbitration."

Douglass stated: "When you realize that about 85 percent of our school district budget goes for salaries of all personnel, including bus drivers, lunch room and maintenance personnel, plus fringe benefits, and another five percent for fixed charges such as social security, retirement and hospitalization insurance, then I think you'll agree we don't have much room left for negotiation."

Starting faculty salaries here are already among the top five counties in the state, he added.

Douglass expressed his gratitude for the help of many Rotarians in working for the bond issue which passed in 1969, resulting in the construction of new high schools in Avon Park and Sebring, a new elementary school in Lake Placid, plus some additions to other schools.

"If that bond issue had failed, we'd be on double sessions," he said, noting that now the county has an educational program "we can point to with pride."

But with continued population growth, Douglass said, county taxpayers should be thinking now about future building needs.

The Sebring and Avon Park middle schools, he pointed out, are both nearing 50 years old, and the Verona avenue School in Avon Park has now been in use for about 60 years.

"We're eventually going to have to come to a year-around instructional program in our schools," Douglas said, adding that while this would more efficiently utilize the capital investment in buildings, operating expenses would be higher.

Additional financial assistance for schools must come from the federal and state governments, Douglass said. "We've got to find sources other than ad valorem taxes on property."

Of the Highlands County School Board's 1972-73 operating budget of $5.3 million, 47.5 percent is from property taxes and 52.5 percent from state and federal sources.

Based on a total enrollment of 6,352, the current budget represents an anticipated expenditure of about $812 per pupil—an amount which is right in between what the wealthiest school district in the nation spends, and what the poorest spends.

The school district's total levy of 10.82 mills includes 9.1 mills for operations and 1.72 for debt retirement on outstanding indebtedness of $6.2 million.

City Council

Sharing program.

John Clark and Estelle Dixon were reappointed to three year terms to the Planning Commission. Their new terms will expire Feb. 24, 1976.

The council approved a route for the Florida Gas Company's gas line. The approval was from North Lake ave. to North Vero ave.

A discussion was made by various council members of damage caused by the installation of the pipelines and of the repairs being made by the Gas company. Street Foreman John Ziegler was asked to check all city streets and notice any cuts and patching needed and report to the city council.

A request from the Freedom Assembly for a Gospel Sing to be held at the bandstand was heard. The council denied the request.

Highlands County Court News

William Henry Hallows of Avon Park, charged with careless driving, accident, pleaded guilty at the Feb. 13 session of County Court before Judge Mark H. Richardson jr. and voluntarily surrendered his driver's license.

Other fines and forfeitures at the session of court included the following:

Mac Muculin Poole, Avon Park, careless driving, accident, $51.

Ronnie Caldwell, Avon Park, unlawful speed, $26, forfeited.

Roger Chanel Vaillancourt, Sebring, improperly parked, accident, $26, forfeited.

Dorothy Price Allen, Sebring, violating right of way, accident, $26, forfeited.

Daniel Franklin Townsend, Sebring, ran stop sign, $26, forfeited.

Chester Lorenza Hammock, Venus, improper lane change, $26, forfeited.

Charles Clark, Avon Park, unlawful speed, $30, forfeited.

Hobart Horrace Wheeler, Lorida, violation of right of way, accident, $26.

Norman Davenport, Avon Park, unlawful speed, $36, forfeited.

Charles Gary Logston, Sebring, careless driving, accident, $51.

John William Perlaki, Sebring, unlawful speed, $36, forfeited.

Frederick W. Hanken, Sebring, driving without lights, accident, $26; no tag, dismissed.

Charles Strake, Sebring, violation of right of way, accident, $26.

Ruth Smith Parnell, Avon Park, violation of right of way, accident, $26.

James Randolph Williams jr., Avon Park, unlawful speed, $41.

Ellis Peter Rushlo jr., Sebring, careless driving, failed to appear. Case will go to Tallahassee for lodging against his driving record.

McFarland

Regional Director in July 1971.

McFarland is the son of Mrs. W. W, McFarland of 17 W. Charles st., Avon Park, Fla. Graduated from Avon Park high school in 1941, served four years in the Navy Air Force and worked 23 years for the former RCL Rwy. Received ar AA Degree from Central Florida Junior College in 1961 and has also studied at the University of Florida. At present he holds the Rank of Major in the U. S. Army Reserves.

Warren, as he is known to his friends in Avon Park, is the brother of A. Dale and Paul A. McFarland. He is married to the former Agnes Jennings of Ocala, and they have a daughter, Molly and son, Michael, both attending college.

Michigan Club Picnic

The Michigan Club of Highlands County will hold their Annual Picnic at Highlands Hammock State Park, at noon, this Friday, Feb. 23, 1973. Everyone is asked to please bring table service, beverage, and covered dish.

Everyone from Michigan residing in Highlands County are welcome. For further information, contact Tom Chockley, Chairman, 453-6349, Avon Park; or Al Deneen, Co-chairman, 385-5093, Sebring.

South Dakota Picnic

The 21st annual South Dakota picnic will be held at 1 p.m. Feb. 25 in the Bradenton Tourist center, Bradenton. All former South Dakota residents and winter visitors are invited. Those attending are asked to bring table service, beverage and a dish to share.

Local Residents Attend Conference In Tampa

A conference of the Church of Jeses Christ of Latter-Day Saints (Mormon) was held at the Steak House, 4106 East Fletcher ave., in Tampa on Sunday, Feb. 4, from 10 a.m. until 12 noon. Those attending from Avon Park were Sisters Mary Hoover and Joy Anderson, Mr. and Mrs. Claude J. Cornell, Mr. and Mrs. Senter and Mr. and Mrs. Ralph W. Prescott.

The conference was under the direction of Henry D Taylor, an assistant to the Council of The Twelve, a general authority of the Church, from Salt Lake City, headquarters for the church.

The State President Clifton B. Edwards stressed in his talk of the strengthening of the home (family). A Protestant Minister said the Church of Jesus Christ of Latter-Day Saints is one of the fastest growing churches because it does not compromise its principles. He admonished the youth to be examples and be worthy of the goals they have set for themselves.

There were three youth speakers. The young ladies spoke about the freedom one has to choose; what will be done with their lives; how to conduct oneself; and how this can be accomplished by staying close to God. They also spoke on the family unit and how exaltation and eternal life; living in the celestial kingdom are accomplished by Family Home Evening, held by each individual family together sharing time, talents, love and harmony and family prayer.

The young gentleman (about 13 years of age) spoke about his great desire to be a missionary. The organization of the Church (Primary MIA) scouting Priesthood, family seminary, have increased his desire and ability to serve as a missionary. He is saving his money, learning foreign language and studying the scriptures, corresponding with missionaries, because his heart is set upon serving the Lord as a missionary, in the not too distant future.

Henry D. Taylor spoke on the Church's belief in continuous revelation, which is God's Communication to man. The Lord communicates with man through prayer; The Prophet Joseph Smith through prayer received a visitation of the Father and the Son and saw that his body was created in the image and likeness of God. Divine messengers, John the Baptist, Peter James and John, brought back the Priesthood to Joseph Smith, so that he could restore the church in the very same way in which Christ established it. He also spoke on Urim and Thummin, by which the Book of Mormon was translated by Joseph Smith with the help of God.

As Moses, Abraham and Joseph Smith were, so is Harold B. Lee today, the mouthpiece for the Lord and receives current revelation.

For further information, please feel free to call on the Missionaries from the Avon Park, Sebring, Lake Placid and Lorida areas, Sisters, Mary Hoover and Joy Anderson.

Local services of the Church of Jesus Christ of Latter Day Saint (Mormon) are held at the American Legion Hall in Sebring: Sunday School, 10:30 a.m., and at the Wauchula Hotel in Wauchula at 5 p.m. All are welcome to attend.

Important Date Change

The Highlands County Stamp Club will meet Friday, Feb. 23, at City Hall, South Commerce Street, Sebring, at 7:30 p.m.

A progress report on STAMPOREE '73 will be given. Possibly a workshop will be held. Bring a friend.

CHRYSLER NEW YORKER!

A heritage of Great Engineering gone absolutely beautiful!

For '73, New Yorker continues the Chrysler heritage of great engineering with features like electronic ignition and electronic voltage regulator, standard. Now add the distinctive elegance of Chrysler luxury during Gold Sticker Value days and you've got the luxury value of the year.



CIDAA

AUTHORIZED DEALER CHRYSLER MOTORS CORPORATION

WELLS MOTOR CO.

AVON PARK, FLORIDA

Do business with a dealer who values your business!



ROY PRESCOTT and Holly Green are pictured above after being crowned "1973 King and Queen" of the Sweetheart Banquet on Saturday evening, Feb. 17, at Florida Avenue Baptist Church. - Photo by Sharpe

Holly Green-Roy Prescott Crowned King And Queen At Banquet

The 1973 "Sweetheart Banquet' was held at the Florida Avenue Baptist Church social hall, on Saturday night, Feb. 17. The reigning couple was Holly Green as queen, and Roy Prescott as king of the banquet. They were crowned at the beginning and presented with gifts.

The theme of the banquet was "Magic", which was carried out in the decorations and entertainment. A large red heart decorated the center of the room, with streamers falling from it. To further carry out the "magic heart theme", the walls were covered with a diffusion of hearts with question marks. The tables were decorated with hearts, candles and a magical potion.

The entertainment consisted of a monologue, singing and a variety of games. A delicious menu of spaghetti, tossed salad, and garlic bread, was served, with pie and ice cream for dessert. Everyone enjoyed this gala evening, which is an annual affair.

8-40 To Meet In Avon Park

Highlands Salon 687 8-40 met at the home of Mrs. Jean Hill in Sebring for the monthly marche.

Mrs. Hazel McConnell, Chapeau, presided over the business meeting. All chairman present reported.

Mrs. Viola G. Vorisek, Avon Park, was given the obligation to the Marche by Chapeau Passe Mrs. Ruby Heim.

Mrs. Virginia Moody reported on the mid-winter marche held in Orlando. Those attending from Sebring were: Mrs. McConnell, Mrs. Hill, Mrs. Moody and Mrs. Ruth Heffelfiner.

The March meeting will be in Avon Park at the home of Mrs. Clara Teppert.

How can you bring out the best in yourself?

Come to this Christian Science Lecture

"The Way of Abundant Life" by Paul K. Wavro, C. S. B. Sunday Feb. 25 at 3 p.m. Christian Science Society, Avon Park, Avon Park Lakes area.

Hobby Show Set For March 7-8

Mrs. Nora L. Werner, chairman of the Avon Park Winter Guest Club Hobby Show, has announced dates and times of the 1973 show. This year's show will be on Wednesday, March 7, from 3 until 8 p.m.; and on Thursday, March 8, from 10 a.m., until 4 p.m.

Committee chairmen are as follows: publicity, Elnora McNeil; radio and newspaper, Mildred Thorp; arrangements, Alda Peters and Evelyn Rouget; decorations, Halley Wetmore and Fannie Hatch; refreshments, Mary Smith; registration, Grace Staley; sales, Catherine Baker; - Holiday display, Marie Lazottie.

Demonstration, Alma Doty; pine needles, Ruth Watkins; egg carton Christmas ornaments, Fanny Hatch; diamond dust balls, Elsie Dickerson; molded candy, Alda Peters; plaques, Nora Werner; Pill Bottle pendants, Carolyn Weber; and bags, Ethel Parker.

Everyone is invited to attend.

To Observe World Day Of Prayer

On Friday, Mar. 2, the church women of Avon Park will celebrate the annual "World Day of Prayer" in conjunction with church women 'round the world. The service will be held at the First Presbyterian Church, at 7:30 p.m.

A children's choir, consisting of representatives from the area's Sunday Schools, as well as an adult choir composed of members of the area's choirs will lead the congregation in worship through song. Mrs. Bill Warner will direct the Children's choir, Mrs. Margaret Fries, the adults.

General chairman is Mrs. Bill Warner, Mrs. Guy Adams will be the speaker.

Cooking Carousel Salutes State's Products

This month's "Cooking Carousel" salutes the agricultural products of our state. Oven meals and refrigerator desserts using Florida fruits, vegetables and meats will be prepared. A special invitation goes to winter tourists and new residents in the Ridge area.

"The Cooking Carousel" meets at 10 a.m. Tuesday, Feb. 27 at the Florida Power Home Service Center.



AMONG ONE OF the first of the Fishing Trips planned by a group of local outdoorsmen on the Parti Barge "Yankee Drifter", owned by "Dilly" Croteau, is displayed by a large string of fish caught on the Kississmee River recently. Shown from left C. H. Rogers, "Swede" Peterson and son Mike. Also on this fishing trip were Joe McAfee, Josh Gaster and Host "Dilly" Croteau. Several trips are planned by Mr. Croteau before returning to Vermont.

Called To Rest

Marshall

Orval R. Marshall, age 85, of Indianapolis and Syracuse, and a former winter resident of Avon Park, passed away at 9:05 a.m., on Thursday Feb.1, in the Town House Health Center, 5544 E. State st., Ft. Wayne, Ind.

Mr. Marshall was a retired Indianapolis city fireman, and was a member of Calvary United Methodist Church, Syracuse; a member of F and M Lodge 575, Scottish Rite, Murat Shrine Temple and the 100F Lodge, all of Indianapolis.

Mr. and Mrs. Marshall loved Avon Park and acquired many friends during the 23 winters they spent here, after his retirement, and attended the First Baptist Church; also former members of the Avon Park Winter Guest Club. They had been residing at Town House for a year, where Mrs. Marshall still resides.

Survivors include his wife, Oma; a son, Kenneth O., Indianapolis; and two daughters, Mrs. Eula Burgener, Fort Wayne, and Mrs. Geneva Hinstorff, Milwaukee.

Funeral services and burial were on Saturday, Feb. 3, in Indianapolis.

Myers

Mrs. Mary Jane Myers, age 93, passed away Friday, Feb. 16, at Walker Memorial Hospital after a few days illness.

Mary Jane, as her many friends called her, was born in Magnolia, Ia., Aug. 14, 1879, coming to Avon Park from Kansas in 1932 with her husband, C. E. Myers, who owned property on the Wauchula road. Mr. Myers preceded her in death three years ago. She was a member of the Episcopal Church. Mrs. Myers was a school teacher, retiring in 1949 at the age of seventy. She did substitute teaching for many years after her retirement, also special tutoring for the children of her special friends.

She is survived by one brother, John R. Coleman, Seattle, Wash., nieces and nephews.

Funeral services were held from the Avon Park Chapel, Monday, Feb. 19, at 2 p.m. with Father Frank Cleveland officiating. She was laid to rest in Bougainvillea Cemetery.

Pallbearers were some of her former students: Melvin Mann, William Steve Maxwell, Bill Thompson, Leslie Crews, L. J. Hagan and Harry Hood. Avon Park Chapel in charge of arrangements.

Osborn

Mrs. Grayce Lucille Osborn, 66, passed away Feb. 13, after a long illness.

Mrs. Osborn was born in Marion County, Ind. and came to Avon Park from White Plains, N. Y. in 1972. She was a real estate broker.

She is survived by one son, Donald Osborn; one niece, Mrs. Lucille Barnes, Rye, N. Y.

Funeral services were held at the Avon Park Chapel Thursday, Feb. 15, at 2 p.m., with the Rev. Clay C. D. Jennings officiating. Cremation followed. Avon Park Chapel in charge of arrangements.

Ledford

The infant daughter of David and Jeannie Ledford of LaFayette, Ga., Heather Annalisa Ledford, weighing seven pounds and 15 ounces, born on Tuesday, Feb. 13, passed away on Wednesday, Feb. 14, at Chattanooga Memorial Hospital, in Tennessee.

Grandparents are: Mr. and Mrs. Lowell Y. DuBose, sr. of Avon Park; and Mr. and Mrs. David Ledford sr., of LaFayette, Ga.

Jeannie's grandmother, Mrs. Lettie Witt, and her sisters, Cindy DuBose and Laura Franza of Avon Park, and Diane Anderson of Frostproof, left on Wednesday, to attend funeral services which were held at graveside on Thursday, Feb. 15, at 11 a.m. in LaFayette.

Sperling

Funeral services for Mrs. Bertha Sperling, age 83, who passed away on Monday, Feb. 19, at Walker Memorial Hospital, was held on Wednesday, Feb. 21, at 9 a.m., in the Stephenson-Smith Chapel, with Rev. Jimmy J. Norred and Rev. Herbert D. Graetz officiating. Burial was in Oakwood Cemetery, Cook Co., Ill., on Thursday morning, Feb. 22, with Hitzman Funeral Home of Brooksfield, Ill., interning.

Mrs. Sperling came to Avon Park about 20 years ago from Chicago, Ill. She was a Congregationalist.

Survivors include a niece, Mrs. Max Squiers (Margaret) of Western Springs, Ill.,; and a close friend, Miss Adeline Petruschadt of Chicago, who both flew in for the services on Wednesday in Avon Park.

Stephenson-Smith in charge of local arrangements.

Hutchinson

The death of Mrs. William Frederick Hutchinson late Wednesday afternoon Feb. 14, marked the passing of one of Polk County's oldest pioneer citizens. She would have been 94 years old on June 16.

Born Gladys Maude Twigg in Llanring, Wales, in the British Isles June 16, 1879, she first came to the U.S.A. as a young girl. Her family first settled in Kentucky, moving on to Florida in 1900. They build a home on the west side of Lake Howard, and named it "Bonnycote".

It was in Winter Haven that Miss Twigg met William Frederick Hutchinson, a banker, and they were married in 1913. For a great many years the couple was extremely active in church and civic affairs, contributing much to the social and economic growth of Winter Haven specifically, and Polk County in general. Mrs. Hutchinson helped organize and became a charter member of The Civic League (which later became The Woman's Club).

Mr. Hutchinson preceeded his wife in death in April, 1958. The couple had five children, one daughter, the late Mrs. Marion George Rightmer of San Antonio, Texas; and four sons, Frederick Hanbury of Auburndale; John Harlan Gillard of Avon Park; Robert Carter of Lake Wales, and William Bertram of Gibsonton, There are 10 grandchildren and seven great grandchildren.

Kersey Funeral Home in Auburndale was in charge of arrangements. Services were at 4 p.m. Friday, Feb. 16 at St. Paul's Episcopal Church in Winter Haven (where Mrs. Hutchinson was a charter member). Interment was in the mausoleum at the old Winter Haven Cemetery.

It was requested that no flowers be sent, but those who wish to, would contribute to their favorite charities instead.

Haas

Clarence Haas, age 72, passed away on Sunday, Feb. 18, in Hillcrest Nursing Home, after a long illness.

Mr. Haas was a draw bridge operator for a number of years, retiring to Highlands County, about 12 years ago.

He is survived by his wife, Beatrice E. Haas, of Sebring.

Funeral services were held on Tuesday, Feb. 20, at 10 a.m., in the Stephenson-Smith Chapel, with Rev. Paul Trissel officiating. Cremation followed. Stephenson-Smith in charge of arrangements.

Basedow-Loughlin

Hedwig Basedow, 69, driving a car owned by Walter W. Basedow of Avon Park, was charged with violation of right of way after an accident at 2:50 p.m. Feb. 14 on Route 27 at Tubbs road. She was accompanied by Walter Wagner, 70, of Avon Park. Patrolman Jim Moore of Sebring police estimated damage to her car at $400, and $400 to that of Richard Laughlin, 42, of Sebring.



CHALLENGER

Get trackin' with Trailblazer®



SPRINT



X-L

Join the anti-inertia movement and head out with Trailblazer for '73 . . . the travel trailers for the new breed of freedom lovers, for people who want to be in motion, who are trackin' adventure road.

Three distinct series to choose from . . . the sporty *Sprints* . . . the spacious *Challengers* . . . or the luxury *X-L* models. With personalized floor plans and built-in liveability featuring Trailblazer's total kitchen concept, "living" room and sleeping quarters for many a traveler, plus fiberglass shower/tub combinations and separate vanity and dressing rooms in most of the 16 to 31 foot models. There's something for everyone . . . no matter what size the budget.

Hitch up to an anti-inertia RV from Trailblazer . . . they're the recreational vehicles that will get you moving. See them today.

Sales — Service — Rentals

Camper's Crossroads

'The Campers Friend'

Motorhomes—Trailers—Truck Campers—Accessories

465-4543

US Hwy 27 South, Lake Placid, Florida

Open 9 A.M.—6 P.M. Monday—Saturday

RIDGE LIQUOR AND LOUNGE

US Hwy. 27 N., Avon Park, Ph. 453-9060

(Just North of the Hospital)

DAILY SATURDAY AND SUNDAY

8 AM until 2 AM 1 PM to 2 AM

BI-WAY LIQUORS

Kenilworth Blvd., Sebring, Ph. 385-0289

Open Sunday from 1 p.m. to 12 p.m.

Hours Weekdays 8 a.m. to 12 p.m.

These Prices Good Wed., Thurs., Fri., Sat.

BLENDED WHISKEYS	QT.	5th
Corby Reserve	5.09	4.09
Cream of Kentucky	4.79	4.09
Imperial	5.19	4.39
Calvert's Extra	5.79	4.79
GuckenHeimer	4.69	3.89
Park & Tilford 187	4.69	3.99
Rocking Chair	4.19	3.69
Schenley Reserve	5.49	4.59
Seagram 7	5.79	4.79
Kessler	4.99	4.19
Travelers Club	4.49	
BOURBONS		
Ancient Age	5.79	4.79
Barcleay	4.89	4.09
Early Times	5.79	4.79
Old Crow	5.59	4.69
Jim Beam	5.79	4.79
Mattingly & Moore	4.99	4.09
Evan Williams Black & Green	5.29	4.49
Old Stagg	5.09	4.19
Old Hickory 86	5.49	4.39
Ten High	5.19	4.29
Charter Oak	4.99	4.19
Old Taylor	6.29	5.49
CANADIANS		
Royal Canadian	5.09	4.39
Canadian Club	7.99	6.49
O F C	7.49	6.29
Seagram VO	7.99	6.49
Canadian Lord Calvert	5.99	5.09
Canadian Mist	5.69	4.69
Grande Canadian	5.19	4.19
Black Velvet	5.79	4.89
Canadian Host	5.09	4.19
Windsor Canadian	5.59	4.69
SCOTCH		
Cutty Sark	8.49	6.69
Inver House	5.69	4.69
Mac Arthurs	5.49	4.49
Johnie Walker Red	7.99	6.39
Jamie 08	6.39	5.29
Dewars White Label	8.29	6.79
GIN		
Beefeater	7.19	6.09
Gordon Gin	5.49	4.49
Seagram	5.19	4.29
Walker	5.09	4.09
Fleischmanns	5.09	4.29
Gilbeys	5.09	4.29
VODKA		
Saxony Vodka	4.09	
Gilbey	4.59	3.69
Smirnoff 100	6.29	5.09
Smirnoff 80	5.29	4.39
Smirnoff 90.4	5.99	4.99
RUM		
Bacardi Lite or Dark	5.49	4.59
CHAMPAGNE		
Andre Cold Duck, 5th	2.59	
Taylor Pink or White	3.99	
CORDIALS		
Sloe Gin	4.99	3.99
Creme de Menthe	4.59	3.89
Southern Comf.	7.29	5.99
DOMESTIC BRANDIES		
Coronet VSQ	5.79	4.99
Christian Brothers	5.89	5.09
Hiram Walker Flavored Brandies	5.29	4.59

ENJOY YOURSELF TONIGHT

DINE OUT

at Highlands County's New

Gourmet Restaurant

Leisurely Dining in a delightful atmosphere

The Ridge RESTAURANT AND LOUNGE

Restaurant 5 to 10:30

Lounge Til 2 a.m. 453-4882

4 Miles North of Avon Park on US 27

RESTAURANT CLOSED SUNDAYS

WOMEN'S SECTION

TOWN TOPICS

by Eloise Sharpe

453-4351 453-4355



Mrs. Edwin L. Howard

Thompson-Howard Wedding Saturday

The Chapel of the First Baptist Church Avon Park, was the scene on Saturday, Feb. 10, of the marriage of Miss Ella Frances (Fran) Thompson and Edwin L. Howard, of West Palm Beach. Parents of the bridal couple are: Mr. and Mrs. W. A. (Bill) Thompson, Avon Park, and Mr. and Mrs. Milton Howard, also of Avon Park.

The double ring ceremony was performed by Rev. Paul Trissel, at 7:30 p.m.

Beverly Mann, organist, with vocalists, Juanita Ball and Susan Howze, presented a program of nuptial music, which included, "Love Is A Many Splendored Thing".

Centering the chancel was a large white urn, with an arrangement of pink gladioli, carnations and white pompons, flanked by twin spiral candelabras with white burning tapers. Pedestal arrangements matching the center one, were on each side, with a background of palms. Large white satin bows marked the family pews.

The Bride

Given in marriage by her father, the bride was lovely in a traditional gown of white taffeta overlaid with nylon, which was accented with French lace around the neckline, short sleeves and down the front of the gown. Her headpiece was a crown of pearls and crystals, which held her floor length veil, trimmed with French lace. She carried a cascade bouquet of white phalaenopsis orchids with showers of tube roses on a bed of fern, attached to a Bible.

Matron of Honor was Mrs. Glenda Howard of Lakeland. She wore a pink flocked polka-dot gown, with Empire styling. The high neckline and long sleeves were trimmed at the wrists with lace. The wide ruffle flounce from the hemline was also trimmed with lace. She wore a matching pink picture hat, and carried a nosegay of pink sweetheart roses and miniature carnations, accented with pink and white streamers.

Bridesmaids were Miss Barbara Boney, Avon Park, and Miss Nikki Hancock of Arcadia. They were gowned identical to the matron of honor, only in blue.

Mr. Howard chose for his best man, Larry Turner of Raleigh, N. C. Ushers were, Tony Peebles, Winter Haven; James Thompson, brother of the bride, Avon Park; Chuck Long and Dicky Turner, both of Avon Park.

Mrs. Thompson wore for her daughter's wedding, a floor-length gown of orchid, with empire styling, and matching long sleeve jacket trimmed with silver. Her accessories were silver, and she wore a green cymbidium orchid corsage.

For her son's wedding, Mrs. Howard, chose a gown of beige with long sleeves and starburst neckline. She wore gold accessories, with a corsage of brown cymbidium orchids.

Grandmothers of the bride, Mrs. Kyle Williams and Mrs. Duke Thompson, both of Avon Park, each wore lavender cattleya orchid corsages.

Reception

Immediately following the ceremony, Mr. and Mrs. Thompson entertained at a reception at Florida Power Lounge. Mrs. Becky Simpson of Winter Haven was in charge of the guest book.

A white lattice-work screen, enhanced with pink ribbon and fern, formed the background for the bride's table, covered with pink lace. The three-tier white wedding cake rose from a square bottom tier, accented with colors of pink and green. A miniature bride and bridegroom was on the top tier.

The refreshment table was centered with a silver punch bowl, flanked on one end with a silver candelabra with five burning tapers, and on the other, an arrangement of pink carnations and white spider mums. Compotes held nuts and mints, with the bride's and attendants' bouquets completing the table arrangements.

Assisting in serving were: Mrs. Cindy Turner, Miss Joni Young, Miss Joni Murray and Miss Lynda Moroney, all of Avon Park.

Honeymoon to North Florida

When the bride and bridegroom left on a honeymoon for O'Brien, Fla., to visit the bridegroom's grandmother, the bride was wearing a two-piece beige ensemble, with brown accessories. She wore the orchids lifted from her bridal bouquet.

After their return, they will reside in West Palm Beach.

The bride is a graduate of Avon Park high school, and Tomlinson Cosmetology, in St. Petersburg.

The bridegroom is also a graduate of Avon Park high school, and is a representative of Financial Marketing Services of Pensacola.

Out-Of-Town Guests

Out of town guests attending the Thompson-Howard wedding on Saturday, Feb. 10, were: Mr. and Mrs. George Harness and Mr. and Mrs. Richard Harness, Indiana; from St. Petersburg; Mrs. Shirley Wallace and daughter; Mrs. R. Scholl, Mr. and Mrs. Leland Doss; Miss Lynda Doss, and Earl Sumners.

From Tampa: Mr. and Mrs. Tom Green; and Mr. and Mrs. Bill Dawson. From Ft. Myers, Mr. and Mrs. Charles Doss, jr. From Ft. Pierce; Mr. and Mrs. Harold Thompson: Mrs. Velma Coker and Mrs. Dee Elder. Mr. and Mrs. John Simpson, from Winter Haven; Mr. and Mrs. Hershal Holms, Titusville; Mrs. Donald Thompson, Dale and Julie, Orlando; Mr. and Mrs. Jack Grenfell, Mark and Michael, Lakeland; and Mr. and Mrs. J. W. Hall, Arcadia.

Miss Millie Pearson and Mrs. Sadie Brown spent last week end with Mrs. Freed Peden in Dade City. Mrs. Martha Allen Guitar of Lakeland was with them for lunch on Friday. It was a reunion of former Avon Park teachers. On Saturday, Mrs. Peden took her guests to Homosassa Springs for a luncheon and meeting of her chapter of Alpha Delta Kappa Society. They returned to Avon Park on Sunday.

-o-

Recent week-end guests of Mr. and Mrs. Phil Weber were their son and daughter-in-law, Steve and Linda Weber from Coral Gables. They came to bring Grandmother Weber home, after her weeks stay with them in Coral Gables.

-o-

Mrs. C. Parke Anderson returned home Wednesday, after a weeks visit with her daughter and family, Mr. and Mrs. Charles Southerland in Lake Worth.

-o-

Mr. and Mrs. John Adams and daughters, Julie and Ruthie from Daytona, were weekend guests of Mrs. Adams' parents, Mr. and Mrs. J. A. Johnson. Mrs. Johnson accompanied the Adams home for a weeks visit.

-o-

Mr. and Mrs. F. R. Todd arrived recently from Salisbury, Md., for a visit with his brothers, the A. Morris Todds, and the Edward G. Todds.

-o-

Mrs. G. A. Woodward of Forrest Hills Court, was hostess to the Gourmet Club this past Wednesday. Members and guests were entertained for luncheon and bridge.

-o-

Mrs. Ann Knowles of Orlando was the house guest of Mrs. Harold Worden, sr., this past Tuesday and Wednesday.

-o-

Mr. and Mrs. Warren McFarland were visiting in Avon Park last week, with Warren's mother, Mrs. W. W. McFarland and his brother, Mr. and Mrs. P. A. McFarland. While here they drove his mother to St. Petersburg for a visit with son, A. Dale McFarland. After leaving Avon Park, they visited in Eau Gallie and Ocala with the Jennings, (family of Mrs. McFarland) before leaving for California and Mr. McFarland's new assignment.

-o-

Mr. and Mrs. Roy Taylor were in Tallahassee over the weekend visiting their daughter and family, Kay and Michael Ganey, and son, little Dell, who is in a critical condition. Britt, the Ganey's daughter, who is staying with her grandparents for a time, accompanied them up and back.

-o-

Mr. and Mrs. Frank Jones received word from their daughter and son-in-law, Mr. and Mrs. Robert Howell, of their safe trip home to Akron, O., after their visit of a month here in Avon Park. While here they visited friends in Brandenton, Vero Beach and Ft. Lauderdale. They also took in the sights of Disney World while here.

-o-

Gussie and Kermit Massey have received word from Miles Smith, of his departure from Vietnam on Feb. 11. Miles will spend the remainder of his year in Korap, Thailand, which was welcome news for the Masseys.

-o-

Mrs. Helen L. Harris from Miami, is here for a visit with her daughter and family, Mr. and Mrs. H. M. Flowers. She attended the annual card party of the Business Woman's Club on Monday evening.

-o-

Mr. and Mrs. C. R. Ginn and daughters and sons-in-law, Mr. and Mrs. Clyde Smith (Betsy) Avon Park, and Mr. and Mrs. Don Williams (Nancy), of Lake Wales, attended funeral services of Mrs. Ginn's brother, Burton W. Ames, in Gainesville on Wednesday, Feb. 14. Mr. Ames, 73 years of age, passed away on Feb. 12, at the Alachua General Hospital, following a lengthy illness. He was a former director of non-academic personnel at the University of Florida, retiring in 1965, after 42 years with the University. He was a member of the First United Methodist Church, and a scoutmaster for 34 years, with buildings at the church and Camp Baden-Powell, named for him. He was also past president of various civic organizations, being named the 1967-68 Outstanding Citizen of the Year, by the Civitan Club. Besides Mrs. Ginn, he is survived by his wife, Mrs. Effie D. Ames, Gainesville; and a brother, F. Byron Ames of Zephyrhills.

-o-

Rev. W. N. Gardner and daughter, Gay from Waynesville, N. C., arrived Monday evening for a three-day stay with their aunt, Mrs. Anna B. Ward. They came expecially to help celebrate Mrs. Ward's birthday, on Feb. 20.

-o-

Guests this past week-end at the Lake Damon home of Mr. and Mrs. Leon DeLaney were their son, Donnie and his golf coach, Frank Cafey from Lake City Community College. Also guests were other golf students and friends of Donnie, from LCCC: Brad Davis, New York; Dan Collins, Ind.; Tom Foss, Ind., Jim Lanier, N. C.; and Rob Angers, Sarasota. They played in the Junior College Golf Tournament at Placid Lakes Country Club on Saturday and Sunday, returning to Lake City on Sunday afternoon.

-o-

Guests last week of Mrs. W. J. Head, at her home on Lake Verona were her son, W. J. Head, jr. and B. C. Salinas of Delhi, India. The men, engineers with Union Carbide, were on a business trip to Florida and spent several days in Avon Park playing golf on the beautiful Pine Crest Lakes Course.

-o-

Mr. and Mrs. Philip Rongo and daughter, Annette, of Groveland, N. Y., are here for a visit with Mr. and Mrs. Harlan Trescott of River Ridge Ranches.

-o-

Guests who arrived on Friday for a two-week stay at the Lake Damon home of Mr. and Mrs. Leon DeLaney were their son and family, Mr. and Mrs. Tom Weihe, Timmy, Richie and Windy, from Norfolk, Neb.

Granddaughter for The Ules Jacksons

Mr. and Mrs. Ules Jackson of Avon Park, announce the arrival of a granddaughter, Regina Annette, on Friday, Feb. 16, at Eglin Air Force Base. The little lady weighed eight pounds and 11 ounces. Parents are Mr. and Mrs. Clifford Bryant, (she is the former Rosalind Jackson of Avon Park). Paternal grandparents are Mr. and Mrs. Troy Bryant of West Virginia.

-o-

Mrs. Carpender Entertaines At Luncheon

Mrs. Harry Carpender, a former resident of Avon Park, now living in Ft. Lauderdale, has been visiting for the past two weeks in Avon Park. Mrs. Carpender entertained at a bridge luncheon Monday afternoon at the Jacaranda Hotel.

Guests were: Mrs. Roscoe Bass, Mrs. Claude Twombly, Mrs. Clay Viles, Mrs. Anna Rumpsa, Mrs. Richard Thayer, Mrs. W. S. Betts, Mrs. Charles Pixler, Mrs. W. C. Touchton sr., Mrs. O. G. Knowles, Mrs. C. E. Lanier, Mrs. Raymond Dilley, Mrs. G. A. Woodward, and Mrs. Harold C. Worden sr.

Following the delicious luncheon three tables of bridge were at play. Prizes were awarded to the following: Mrs. Claude Trombly, 1st.; Mrs. Charles Pixler, 2nd.; and Mrs. W. C. Touchton, 3rd.

While Mrs. Carpender was a guest in Avon Park, she was entertained by: Mrs. H. E. Keller, Mrs. Roscoe Bass, Mrs. W. S. Betts, Mrs. H. C. Worden sr., Dr. and Mrs. H. W. Coleman, Mayor and Mrs. Robert Barben, Mrs. Elijah Williams, Mrs. E. W. Hartt and Mrs. Claude Twombly.



Miss Karen June Murray

Couple Announce Their Engagement

Mr. and Mrs. William H. Murray of 5814 NW 38 st., Milwaukee, Wisc., announce the engagement and forthcoming marriage of their daughter, Karen June Murray, to Sgt. Fred Algie Crawford, son of Mr. and Mrs. Algie L. Crawford of Avon Park.

Miss Murray graduated with the class of '71 at Custer High School. Sgt. Crawford is a '67 graduate of Avon Park High School, and is presently stationed at Chanute AFB, Rantoul, Ill.

The wedding will be solemnized on Saturday, March 3, at 2 p.m., at the Evangel Assembly of God Church, in Millwaukee.

Former Resident Being Entertained

Mrs. Neil Robinson, the former Patsy Loomis of Fort Devin, Mass., is spending several weeks in Avon Park, coming down especially to be with her mother, Mrs. E. P. Loomis, who has been ill in Walker Memorial Hospital. While here she is being entertained by her many friends. On Sunday night, she was guest of honor at a dinner party at the home of Mrs. W. J. Head, at her home on Lake Verona. Azaleas and camellias from the hostess' garden decorated the party rooms. The guest list included a few long time friends of the Loomis family.

Avon Park Middle School

Friday, Feb. 23, will be a visitation day for parents at the Avon Park Middle School. The administration has extended the conference time to include Thursday night from 7-10 p.m., so the parents that work will have an opportunity to participate.

Therefore the times for Parent Conference are as follows:

Thursday 22 - 7-10 p.m.

Friday 23 - 8:30 a.m. - 12:30 p.m.

Holly-Candy Reddick Named To Dean's List

Mr. and Mrs. Fred Reddick, Canfield st., Avon Park, have received word that both their daughters, Holly and Candy have been named to the Dean's List, at their respective Universities.

Daughter, Holly, is one of the one hundred twenty-eight upperclassmen, named to the Dean's List for the fall semester at Stetson University, Deland, according to Miss Barbara Rowe, registrar.

Daughter, Candy, a freshman in the Honors Program at Florida State University, Tallahassee, has been named to the Dean's List for the first quarter.

Holly is majoring in English and Psychology, with a minor in Math.

Thomas-Jordan Announce Their Marriage This Week

Mr. and Mrs. Glenn Thomas of Tampa announce the marriage of their daughter, Sharon Marie Thomas to Larry A. Jordan, also of Tampa, son of Allen Jordan of Greenville, Miss.

The wedding was solemnized on Saturday, Feb. 17, at 3 p.m., at the home of the bride's brother, Mr. and Mrs. Thad Carver in Brandon. Rev. Carl E. Eveland, pastor of the Apostles Lutheran Church in Brandon performed the candelight service.

The bride's mother, Susie Grace Thomas, is a sister of Mrs. Tom Landress of Avon Park.



MRS. DONALD WIGGINS SKIPPER

Hallam And Skipper Exchange Wedding Vows

Miss Patricia Louise Hallam and Ensign Donald Wiggins Skipper exchanged wedding vows before the beautiful lighted cross at First Presbyterian Church in Avon Park, on Saturday, Feb. 10, at 7:30 p.m. The Rev. W. O. Ragsdale performed the double ring ceremony.

The bride is a daughter of Mr. and Mrs. Thomas B. Hallam sr., of Avon Park, and the bridegroom is a son of Jack Skipper and the late Mrs. Skipper of Sebring.

The impressive ceremony was performed before the "landmark" cross that lights the facade of the Presbyterian Church on Lake Verona. Twin arch candelabras on either side of the cross with burning tapers, lent a further glow to the evening ceremony, with palms and two large arrangements of white and pink glad, pink and yellow daisies and white mums, completing the chancel decorations.

Rodney Hollinger, Organist from Sebring and Florida Tech., Orlando, presented a program of nuptial music.

Bride wears organza and satin

Given in marriage by her father, the lovely bride, chose for her wedding gown, an A-line style of organza over satin, with an empire style bodice. The bodice and long sleeves were of sheer organza and were daintily pleated with a high ruffled neckline and ruffles at the wrist. The neckline, wrist and bodice were richly enhanced by Venice lace with a single row of tiny seed pearls. Her head piece was of matching double bows of sheer organza with a long floor length veil and blusher. The long veil was beautifully trimmed with Venice lace. Patricia carried a small white Bible topped with a bridal bouquet of tiny pink rose buds mixed with small white and lavender flowers. She also carried a beautiful white Belgian lace and linen handkerchief presented to her by a friend.

Her attendants were, Miss Ann Mandis, Maid of Honor, of Avon Park and Florida Southern College. Bridesmatrons were, Mrs. Nancy Devane, sister of the bridegroom of Polk City; and Mrs. Cynthia Williams, sister of the bride from Tampa.

Flower girl was Tania Williams, niece of the bride from Tampa. The attendants all wore indentical gowns, styled to compliment the bride's. They were two shades of pink, with the skirt a darker shade, than the bodice. Ruffles enhanced the high neckline, hemline and wrists of the long sleeves, with a dark pink bow at the Empire waistline. Their headpieces were of sheer pink bows and short veils. The attendants carried identical nosegays of mixed flowers trimmed with pink ribbon.

Donald was attired in his dress blue navy uniform. He chose Mr. Jack Skipper, his father of Sebring, as his best man. Usher-groomsmen were his brother, Steve Skipper of Sebring; Thomas B. Hallam jr., brother of the bride, University of South Fla., Tampa; and Danny Johnson of Boca Raton. They all wore dark double-breasted outfits, to compliment the bridegroom's uniform.

For her daughter's wedding, Mrs. Hallam wore a rose-pink crepe dress, with an appliqued chiffon yoke, and long full chiffon sleeves. She wore matching accessories, and a deep pink carnation corsage.

Reception

Mr. and Mrs. Hallam entertained at a reception following the ceremony in the fellowship Hall at the Church. Miss Marion Turner of Avon Park and Florida Southern College, Lakeland, was in charge of the Bride's book.

The bride's table was covered with a floor-length cloth, held the beautiful wedding cake consisting of three large hearts at the bottom, topped with three tiers, decorated with white icing and pink roses. The top tier held a silver cross with double wedding rings. Single pink tapers in crystal holders were on either side of the cake, with flowers nd the bride's bouquet completing the table decorations.

A round table covered with pink satin and sheer overlay, held the crystal punch bowl, surrounded with greenery and pink camellias. Crystal bonbon dishes held nuts and mints. The attendant's bouquets adorned the table.

The cake was served by Mrs. Tommy Tompkins of Orlando, (the former Marcia McDugald of Avon Park); and Miss Susan Booth of Avon Park and Florida Tech, Orlando.

Presiding at the punch table were, Mrs. Bradley Selph of Avon Park and Miss Pam Maness of Avon Park and Florida Tech, Orlando.

To live in Texas

The new Mr. and Mrs. Skipper left immediately for Texas, where they will be living for several months. The bride chose for her going away outfit, a two piece navy blue ensemble with white and navy jacket, and navy blue and white shoes and bag. She wore a matching band in her hair, with a corsage of tiny pink rose buds.

Patty is a 1969 graduate of Avon Park High School, and Erskine College, Due West, S. C., where she majored in Elementary Education, with a minor is History.

Donald is a graduate of Sebring High School, South Florida Junior College, and the University of West Florida, Pensacola, with a Degree in Economics. He is in Flight Training at the Naval Air Station at Kingsville, near Corpus Christi Texas.



KIPPER

ipper

ling Vows

and wrists of the long with a dark pink bow npire waistline. Their es were of sheer pink l short veils. The at- carried identical of mixed flowers with pink ribbon. was attired in his ne navy uniform. He r. Jack Skipper, his Sebring, as his best. her-groomsmen were her, Steve Skipper of Thomas B. Hallam ther of the bride, ity of South Fla.. and Danny Johnson of lton. They all wore ble-breasted outfits, to ent the bridegroom's. er daughter's wedding, allam wore a rose-pink ress, with an appliqued yoke, and long full sleeves. She wore g accessories, and a nk carnation corsage. **Reception** and Mrs. Hallam en- ed at a reception g the ceremony in the ip Hall at the Church. arion Turner of Avon nd Florida Southern , Lakeland, was in of the Bride's book. bride's table was with a floor-length held the beautiful cake consisting of rge hearts at the bot- pped with three tiers, d with white icing and es. The top tier held a cross with double rings. Single pink crystal holders were side of the cake, with nd the bride's bouquet ing the table dec- d table covered with n and sheer overlay, crystal punch bowl, ed with greenery and ellias. Crystal bonbon ld nuts and mints. The 's bouquets adorned ke was served by Mrs. Tompkins of Orlando, er Marcia McDugald ark); and Miss Susan f Avon Park and Tech, Orlando. ng at the punch table rs. Bradley Selph of rk and Miss Pam of Avon Park and Tech, Orlando. **live in Texas** ew Mr. and Mrs. left immediately for where they will be several months. The se for her going away two piece navy blue with white and navy nd navy blue and es and bag. She wore g band in her hair, sage of tiny pink rose a 1969 graduate of k High School, and College, Due West, S. e she majored in ry Education, with a History. is a graduate of High School, South nior College, and the of West Florida, with a Degree in s. He is in Flight at the Naval Air Kingsville, near- Texas



Miss Brenda Joyce Grev

Couple Plans April Wedding

Mr. and Mrs. Tharon B. Grey of Frostproof announce the engagement of their daughter, Brenda Joyce, to George Walter Miller. He is the son of Mrs. Irma Miller of Lakeland, and Mr. Harry W. Miller, also of Lakeland.

The bride-elect is a graduate of Avon Park High School, attended South Florida Junior College and is presently employed by United Telephone Co. in Avon Park.

Mr. Miller is a graduate of Kathleen High School, Polk Community College and a recent graduate of the University of Tampa.

An April wedding is being planned.

SKIN DISORDERS?

Try Toco-Derm Vitamin E cream, 1260 IU per tube.

PARK PHARMACY
11 S. Lake Ave.,
Avon Park

AVON PARK CHAPEL
RUSSELL MIZELLE - FUNERAL DIRECTOR
129 S. Lake Ave. 453-3134

Sixth Annual Winter ChautauquaIn Final Week

The Sixth Annual Winter Chautauqua sponsored by the Florida Conference, United Church of Christ is in its final week at Lake Byrd Lodge located two miles north of Avon Park on U. S. 27. Dr. Ray Gibbons, Chautauqua Director, reports that the Winter Program has been well received by all attendees this year. The four week schedule commencing Jan. 28, and running through Feb. 24, features internationally acclaimed experts in many fields.

This annual event attracts visitors to Avon Park from as far away as Main, Minnesota and Missouri. These people are church leaders, lay leaders and educators and centers of influence in their own communities, and they carry the friendly impressions received here back home. Two hundred are expected to view Chautauqua in 1973.

The morning lecturer for this the fourth and final week of the '73 Winter Chautauqua will be the Rev. Dr. David G. Colwell of Seattle, Wash. Dr. Colwell is the present moderator of the United Church of Christ, a denomination of two million members. He has been the Chairman of the Consultation on Church Union, former Chaplin in the U. S. Army, and delegate to the World Council of Churches Assembly at Uppsala in 1968. He is serving as pastor of the Plymouth Church in Seattle, Wash. He will speak on the subject: "The Church Locally-Reflections of a Parish Parson." Morning worship is at 9:30 a.m., followed by the lecture.



On Monday evening at 7:30 p.m. a concert by the Rollins College Singers. Tuesday the group attended the Audobon Society lecture on "Australia's Saltwater Crocodile Territory" given by Ron Pawlowski at Babson Park. Wednesday afternoon the group attended the Passion Play given by the Black Hill Players. Wednesday evening at 7:30 p.m. a color slide presentation on "Tunis and Morrocco" by Mrs. Margorie Gibbons and Thursday evening the color movie "Beggar at the Gates". Friday evening will be a drama, "Let Men Live" presented by players from the Tampa United Church of Christ, directed by the Rev. Roger L. Robbennolt. Admission to morning and evening programs is one dollar and the public is cordially invited.

Mrs. Mann Honored With Baby Shoower

Mrs. Gary Mann, organist at the First United Methodist Church, was honored with a baby shower in Wesley Hall last Thursday afternoon by the women of the church.

Hostesses for the affair were Mrs. Harry R. Hunt, Mrs. Herbert Kelly, Mrs. Mary Lea Kindel and Mrs. T. Haynes Maxwell.

Beverly received many useful gifts for the expected baby and also several money gifts for the family tree. Her mother, Mrs. Kenneth Willis, assisted with opening the packages.

The hostesses served hot tea with a variety of cookies and nuts. Mrs. Willis presided at the silver service pouring tea.

The table centerpiece was an arrangement of orchids on driftwood nestled in fern. A vase of red carnations and hearts decorated the gift table and a large poster, with the symbol of a family tree, bore the name of Gary and Beverly with their first son, Allen's name on one limb and a blank place for the new baby's name.

Grand Noble Presides Over Meeting

Eleanor Seaverns Rebekah Lodge No. 65, held its regular meeting on Monday, Feb. 5, at the Lions' Hall, with New Noble Grand, Nancy Shay presiding.

Visitors were present from Virginia, Ontario and Michigan. They were introduced and welcomed by the Noble Grand.

Part of the meeting was devoted to plans for the 50th. anniversary of the Lodge, which was held on Feb. 12.

The Noble Grand had planned a Valentine game, which was enjoyed by all, with Bessie Jewel Howard and Nancy Shay winning.

After the meeting refreshments of Valentine cupcakes and candy hearts were served.



CHERYL WATSON (center), bride-elect of Boyd Seymoure, jr., anxiously opens gifts at bridal shower honoring her on Tuesday, Feb. 13, at Florida Power Lounge. Cheryl's mother, Mrs. Hazel Watson (left) and Boyd's mother, Mrs. Boyd Seymours sr., share this moment with her while hostesses (l. to r.), Mrs. Dot Jackson, Mrs. Frances Walton, Mrs. Ruth Collier and Mrs. Estelle Jones look on. Photo by Sharpe

Cheryl Watson Honored With Bridal Shower Tuesday

Miss Cheryl Watson, bride-elect of Boyd Seymoure, jr. of North Ft. Myers, was guest of honor at a miscellaneous bridal shower on Tuesday evening, Feb. 13. The scene of the occasion was the Florida Power Lounge, beautifully decorated in a Valentine motif.

The guest of honor was presented with a lovely corsage of red and white carnations upon her arrival.

Red Cupids and hearts were appropriately displayed on the gift and refreshment tables, covered with white lace-trimmed cloths. The Valentine theme was further carried out, with red hearts decorating each cake square, which was served with sparkling red punch.

After an hour of games and conversation, Cheryl opened her many gifts from friends and relatives. The hostesses, Estelle Jones, Ruth Collier, Frances Walton and Dorothy Jackson, presented her with a "bride's book".

Among the guests attending were: Cheryl's mother and grandmother, Mrs. Hazel Watson and Mrs. Daisy Lou Watson, Avon Park; and the mother and sisters of the groom-elect, Mrs. Boyd Semoure sr., Cheryl and Nancy, all of North Ft. Myers, and Mrs. James Kopplin, Ft. Myers.

Cheryl and Boyd will be wed on Saturday, March 10, at 2 p.m., at Our Lady of Grace Catholic Church in Avon Park.

Junior High Squad Finish With 9-1 Record

The Avon Park junior high basketball team finished the season with a 9-1 record under Coach Ken Shackelford but had to share the junior high title with Lake Placid as the Green Dragon junior high team and the Devil juniors had identical county records.

The Avon Park eighth grade team defeated Wauchula three times with scores of 50-25, 64-28, and 72-47. They beat Sebring twice by scores of 42-32 and 91-44 and also won over Okeechebee twice with scores of 73-55 and 66-54. The split with Lake Placid came with the Dragons winning at home 51-45 and Avon Park winning at home 56-49.

Members of the championship eighth grade squad were Melvin Collins, Reggie Baker, Sam King, Dale Sisemore, John MicKunas, Ed Dorsey, Al Woodard, Melvin Britt, Kenny Caldwell, and Louise Lee. Collins scored a total of 152 points in nine of the ten games for a 17 point average per game.

Miriam Debo To Attend Oneco Meeting

LaVerne M. Fullmer

Fifty eight Avon Park Grange members and friends enjoyed a pot-luck supper at the First United Methodist Church on Tuesday, Feb. 13. At 7:30 the meeting was called to order by the Master, Miriam Debo. Two State Grange officers were escorted to the Master's station, welcomed and seated near by. One application for membership was received and balloted upon. Barney Reas, Grange Insurance Agent, spoke briefly about insurance and announced the Pioneer Days celebration at Pioneer Park in Zolfo Springs on March 3 and 4. Hardee Grange sponsors the food booth. The secretary read a note from the Hardee Grange Lecturer inviting the members of Avon Park Grange to participate in their Neighbor's Night and Officers Exchange on March 6 at 8 p.m. in the Community Hall in Pioneer Park, Zolfo Springs.

Miriam Debo was chosen as a member of Florida State Grange Home Economics Committee and attended a conference at Oneco on Feb. 17.

First and Second Degrees were presented in full form for the benefit of all the new members who have joined since the first of September. Those not previously mentioned are Norma and Leona Smith, Audrey Near and Bessie Trude.

A short program was presented by the Lecturer, who thanked the members for helping her win the Lecturer of the Year award presented by the Florida State Grange. All joined in the Greeting Song and a stunt, "Giant Sneeze". A Flag number was given by Miriam Debo; three quotations from Lincoln by Keith Debo; Tourism in Florida by Alfred Haviland; and New Ideas on Tourism by Fay Hensley. Thought for the day - "Courtship is when a man tells a woman lies he's expected to believe after they are married."

The next meeting will be held in the Mens' Bible Class Room of the First United Methodist Church on Tuesday Feb. 27 at 8 p.m.



DOES ANYONE KNOW the name of the Mystery Man that was discovered walking the entire length of Avon Park's mile long Mall, scattering ant poison? See next week's issue of the AVON PARK SUN to learn more about this Good Samaritan of our fair city. - Photo by Sharpe

Do you know that God loves you?

Come to this Christian Science Lecture

"The Way of Abundant Life" by Paul K. Wavro, C. S. B. Sunday Feb. 25 at 3 p.m. Christian Science Society, Avon Park, Avon Park Lakes area.

SHOP IN HIGHLANDS COUNTY

INVITATION

REVIVAL

February 18 - 25

Special Music by the Church Choirs



Rev. John Pelham
Pastor, First Baptist Church
Palatka, Fla.



Earnest Barnes
Minister of Music
First Baptist, Fort Meade

Sunday Services
11 a.m. and 7:45 p.m.

DAILY
7 a.m. and 7:30 p.m.

FIRST BAPTIST CHURCH
AVON PARK, FLORIDA Aden T. Childress, Pastor

PUBLIC HEARING

The City Council Will Sit to Consider Budget Items for Expenditure of the Federal Revenue Sharing Funds at 7:30 p.m., Thursday, March 1, 1973 at City Hall, the Public is Invited to Attend.

City of Avon Park



ROBERTA FLOWERS (far left), parliamentarian and past president of Florida State Fireman's Auxiliary, was installing the 1973 officers of Avon Park Fireman's Auxiliary Thursday, Feb. 15. A joint covered dish supper, with Firemen and Auxiliary, was held prior to the impressive installation, with Fire Chief Mack Flowers taking part in the ceremony. Pictured above, from left, Mrs. Flowers; Kathy Smith, president; Peggy Stimson, treasurer; Nita Ball, secretary; and Betty Jo Frier, vice president. - Photo by Sharpe



EILEEN MARTIN (right), president of Avon Park Junior Woman's Club, presents check to Mary Ellen Ward for Ridge Area School, to be used for Special Olympics Program of local students. This was a portion of the proceeds from the club's "Folies Bergere're." Other monies will be given throughout the year to various local projects. - Photo by Sharpe

Sunnyridge Trailer Park News

by Alice G. Mitchell

Friends at Sunnyridge Trailor Park made up a caravan to Myakka Park, Saturday to watch the Lippazzan White Stallions perform while in training, followed by a picnic lunch. Those attending were: Mr. and Mrs. Ross Carlson, Mr. and Mrs. Cecil Fredericks, Mr. and Mrs. Harvey Hahn, Mrs. and Mr. John Lucas, Mr. and Mrs. James O'Connor, Mr. and Mrs. Forest Barnhart, Mr. and Mrs. Albert Harrison, Mr. and Mrs. Vern Vaughn, Mr. and Mrs. Harry Pipers, Mr. and Mrs. Lawrence Cassellius, Mr. and Mrs. Marvin Smith and Mr. and Mrs. John Mitchell.

Mr. and Mrs. Albert Harrison of Ypsilanti, Mich. and Mr. and Mrs. Forest Barnhart of Logansport, Ind., wintering in Sunnyridge, spent a very pleasant day at Disney World. Mr. and Mrs. Harrison recently returned from a lovely holiday to LasVegas, flying out of Tampa via New Orleans and Houston, Texas with side trips to Hoover Dam, luncheons, and a style show at Circus-Circus, also attending several evening shows of many screen and TV celebrities. The Harrison's have had as their house guest, Jack Harrison of West Palm Beach.

Mr. C. V. Close is convalesing at home after being hospitalized at Walker Memorial this past week. Mr. and Mrs. Richard Close of Tecumseh, Mich. are visiting them, presently.

Mr. and Mrs. T. R. Brewer have had as their guests: Mr. and Mrs. Jack Brewer and daughter, Ruth of Winfield, Ill.; Mr. and Mrs. John Gage and son, James, of Parma, Mich.; Mr. and Mrs. Lyle Frick and Mr. and Mrs. Glenn Chase of Walkerville, Mich.

Mr. and Mrs. Cecil Fredericks spent 10 days in Washington, D. C. for the wedding of their granddaughter, Debra Fredericks and Wendall Coote. They have as their houseguests, Mr. and Mrs. Harvey Hahn and Mr. and Mrs. William McMahon, Toledo, Ohio.

Mr. and Mrs. Joseph Sinatra have been entertaining her brother and wife, Mr. and Mrs. Ross Spoto, Jamestown, N. Y.

Mr. and Mrs. John Mitchell entertained Mr. and Mrs. Oscar Lundgren, Jamestown, N. Y. and Mr. and Mrs. Thomas Prechtl, Fredonia, N. Y.

Mr. and Mrs. Elwin W. Phillips have just returned from visiting Mrs. Lucille Cadow, Umatilla, Fla.; Mr. and Mrs. Darl Finly of Minerva, Ohio and Innervess; and Mr. and Mrs. Robert Lynn, New Port Richy. Mr. and Mrs. Phillips have had as their house guests: Mr. and Mrs. Ralph Loutzenhouser, East Canton, Ohio; Mr. and Mrs. Boyd Dager, Mr. and Mrs. Jerry Swollen and Mrs. and Mrs. Glen Biller, all of Robertsville, Ohio.

Mr. Earl Ayling was honored with a dinner party Sunday for his birthday. Happy Birthday, Earl!

Mr. Richard Reisinger, the singing auctioneer, called for square dancing the Promenaders at Port Charlotte, in the absence of Jack Livingston, who is on tour to Alaska. Mr. Reisinger also is square dancing instructor to the girl scouts on Wednesdays. Mr. and Mrs. Reisinger have had as their guests, Mr. and Mrs. Ed Hixson, Waterloo, Ia.

Mr. and Mrs. Lawrence Cassellius have had as their guests; Mr. and Mrs. Leo Langseth, Flushing, N.Y.; Mr. and Mrs. Albert Overmeuller, Hudson, Wisc.; Mr. and Mrs. Everett Peteron and Mr. and Mrs. Arthur Anderson, Glenwood City, Wisc.

The Sunnyridge craft class meets every Thursday afternoon at 1:30 p.m. Come and bring any crafts you may have!

Mr. and Mrs. Herbert Juergens left Wednesday for New York City where they will board ship for Africa and Europe, visiting many countries while there. Bon voyage and have a wonderful trip!

Mr. and Mrs. Edgar Johnson returned Monday from a weekend trip to South Bend, Ind. to celebrate Mr. Johnson's mother's 80th birthday and Mr. and Mrs. Johnson's 40th wedding anniversary. Happy Anniversary!

Citation Presented To Auxiliary

At the recent district meeting held in Lakeland, the ladies auxiliary to the Veterans of W.W.I., the local auxiliary had Citation of Honor presented them for having 100 percent in membership as of Jan. 1, 1973.

There was a large attendance at the regular meeting held on Feb. 13, at the Delaney Heights Social Center. A former member of the auxiliary, Mrs. Louise Dowden now of Antioch, Ill. was a visitor.

Two new members were received in the auxiliary. It was announced that Benj. Lee, husband of Mamie Lee, a member of the auxiliary had expired and the members extended their deepest sympathy to her family.

The president gave her report on the district meeting which was most interesting. The department president, Mrs. Steigler was present and exemplified the Ritualistic work. Later both the auxiliaries and barracks of the Fourth District held the annual Memorial Services. There was a musical and dramatic service of memory. This was an outstanding memorial service.

Attending this meeting was the president, Clara Teppert and Lorraine Robinson. The next meeting will be March 13.

WANTED
CLEAN USED CARS
CASH PAID
CHUCK'S CAR MART
453-3255
U.S. 27 N., Avon Park

"Individual Excellence Through Individual Instruction"
Howey Academy
HOWEY-IN-THE-HILLS, FLORIDA
We believe that education implies the development of the whole individual, and that a balance of the time-honored principles of social, moral, physical and spiritual growth is the ultimate attainment.
Applications Now Being Accepted for the Next Semester
FULLY ACCREDITED CO-EDUCATIONAL COLLEGE PREPARATORY SCHOOL FOR BOARDING AND DAY STUDENTS
For Information Write: Department 10 Howey Academy Howey-in-the-Hills, Fla. 32737 (904) 324-2701

Some of the Most Beautiful and Gracious Women in Highlands County Shop at Franklins!



"Where Serving You is Our Pleasure"
Franklin's Liquors Inc.
Liquors & Mixes
Highball Ice
Cold Beer
Sebring 385-8335
Imported Wines
Domestic Wines
Champagnes

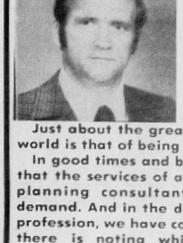

To Be Needed..... It's A Good Feeling

Just about the greatest feeling in the world is that of being needed. We know.

In good times and bad, we have found that the services of a trained insurance planning consultant are always in demand. And in the daily pursuit of our profession, we have come to realize that there is noting which gives greater satisfaction than being able to provide our kind of essential, custom-fitted insurance services where they are vitally needed.

Here, then, is Ernest Norris whose service record as a member of this agency has been particularly outstanding. On behalf of his policyowners, The Bankers Life extends to him a sincere "congratulations and well done." Over 1½ million dollars in life insurance in 1972.

The Angus Williams Jr. Agcy
4030 Henderson Blvd 872-7941
THE BANKERS LIFE
BANKERS LIFE COMPANY DES MOINES, IOWA

Mrs. Lamb Attends Celebration

Elizabeth Lamb returned home Tuesday, Feb. 20, from Charlotte Harbor, where she attended the Centennial Celebration of the Methodist Church. Elizabeth was born and grew up in Charlotte Harbor, and it was here where she first joined the church. She attended services on Saturday night and Sunday, which was followed by dinner-on-the-ground, fellowship and gospel singing. Sunday service was preached by Rev. Joel D. McDavid, Bishop of the State of Florida. Lots of old-timers attended, with Elizabeth meeting lots of her old friends. Former pastors of that church were honored, among them, were Rev. M. E. Myer, former Avon Park Methodist pastor; and Elizabeth's present pastor, Rev. Duane R. Zoller, who was there with Mrs. Zoller. The Church at Charlotte Harbor, was Rev. Zoller's first pastorate.

Legion Supper and Bingo

Legion Bingo this Thursday, Feb. 22, at the American Legion Hall, on West Bell st., at 7:30 p.m. preceeded by a covered dish supper at 6:30 p.m. Bingo furnishes the meat, you bring the fixins'.

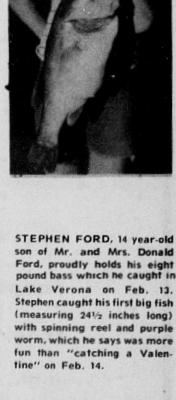

STEPHEN FORD, 14 year-old son of Mr. and Mrs. Donald Ford, proudly holds his eight pound bass which he caught in Lake Verona on Feb. 13. Stephen caught his first big fish (measuring 24½ inches long) with spinning reel and purple worm, which he says was more fun than "catching a Valentine" on Feb. 14.

You're Invited

A cordial invitation is issued by the Christian Science Society of Avon Park, to residents, to attend a free lecture on Christian Science, entitled "The Way of Abundant Life", by Paul K. Wavro, C.B.S., of Jacksonville, in the Church Edifice at Avon Park Lakes on Sunday afternoon, Feb. 25, at 3 p.m.

NOTICE OF PUBLIC HEARINGS
to be conducted by the
FLORIDA PUBLIC SERVICE COMMISSION
concerning
FLORIDA GAS COMPANY
and its

Petition for authority to increase its rates and charges to produce additional annual revenues of $1,445,000 as outlined in Docket No. 72706-GU. The Company's petition includes proposals to:

Establish uniform firm gas rates for the various categories of service in all eight service areas; increase certain of its minimum firm gas charges; modify and consolidate certain firm gas rate schedules; establish certain new rate schedules for the sale of firm gas in the Daytona Beach and St. Petersburg service areas; eliminate the small commercial rate for Daytona Beach and the large volume rate for St. Petersburg, Lakeland, Daytona Beach, and the Eustis-Mt. Dora-Umatilla-Tavares service areas; establish a new residential and boiler fuel rate for the St. Petersburg service area and a general service rate for the Daytona Beach service area; modify the Company's two part St. Petersburg air conditioning rate (commercial and residential) into a one-part rate; and continue in effect the initial rates established for the new Frostproof-Avon Park service area.

FIRST PUBLIC HEARING on this matter will begin at:

9:30 a.m., Wednesday, March 7, 1973
Horne's Motor Lodge
3300 South Orange Blossom Trail
Orlando, Florida

and continue through March 8 and 9 if necessary.

PURPOSE OF HEARING:

(1) To receive direct testimony and exhibits of COMPANY WITNESSES in support of its petition; and

(2) To provide and PUBLIC WITNESS who desires an opportunity to give testimony concerning the proposed rate increase and the adequacy and quality of service being rendered by petitioner.

Clarifying questions of Comapny witnesses will be permitted, but cross-examination will be deferred until a subsequent hearing. All public witnesses will be subject to cross-examination at the conclusion of their testimony.

This hearing is scheduled for the convenience of those customers in the Orlando, Daytona Beach, Lakeland, Tavares, Eustis, Mt. Dora, Umatilla, Avon Park and Frostproof service areas. An ATTORNEY from the COMMISSION will be available at the hearing to assist ANY MEMBER OF THE PUBLIC who wishes to testify in this matter.

Members of the public who are unable to attend this hearing but who desire to express their views on this matter may write to the Florida Public Service Commission, 700 South Adams Street, Tallahassee, Florida 32304.

Sebring's Newest Fabric Center

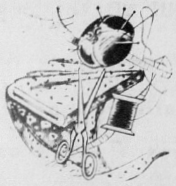

Largest Selection in Highlands Co.
STORE HOURS
Mon. Tues. Thurs. Sat. 10:00 to 5:30
Wed. Til 1 p.m.-Fri. Til 7 p.m.
"Do Yourself a Favor" Visit
FREE PARKING
master charge
VOOGD FABRICS
Surplus City Plaza, US 27 North, Sebring

Winter Guest Club News

Elizabeth Clarke
Phone 453-6733

In shuffling on Wednesday the "A" winners were Clay Kull and Francis Hutchins over Howard Bell and Claude Bynner. Consolation winners: Louise Prelipp and Russell Smith with Kellie Larrew and Clyde Getchell the runners-up. "B" winners were Theresa Bayes and Twyis Wurster over James Carrell and Karl Hart. Buby Myers and Henry Barnett won in consolation over Jerry and Ed Nadsady.

"B" winners on Saturday were Dorothy Barnett and Ora Myers over Ruby Myers and Grace Staley. Hazel Brevoort and Dorothy Wright won in consolation with Foster Harris and Roy Downing the runners-up. Caroline Webber and Herman Young won in the "A" main with Alton Wetmore and Hubert Smith coming in second, George Coombs and Andy Clarke came in third with Everett Paxton and Ernie Rouget coming in fourth.

On Monday and Friday afternoons in pinochle high scores were won by: Fred Noel 841, Helen Ehrke 765, Fred Noel 812 and Dorothy Wright 766.

Tuesday afternoon bridge winners were Em Carlson 4880 and Marguerit Stephens 4820.

North-south winners in duplicate bridge on Thursday afternoon were: Vi Lexa and Maurice Brevoort, Morris and Sylvia Landisman, Phyllis Gaeta and Mabel Cabezas. East-west winners: Anna Wesa and Fred Noel, Mr. and Mrs. Claude Bynner, Louie Reisner and Olive Kerwin.

Thursday morning is crafts with an attendance of 70 this past week. Things made were: owl grocery list and owls sitting on a branch, an octopus, wax fruit dipping, egg carton lamp shades and baskets. Next week more of the same including Tile work. Members should buy their tile, as Hallie has some, but not enough.

The Hobby Show will be March 7 from 3 to 8 and March 8 from 10 to 4. You won't want to miss this. It is going to be for two days, so that the crowd will be divided up. Nora Werner is chairman.

There was a good crowd out for the Thursday evening dance that Paul Swearingen directed. The band from the APCI did a good job of playing, and this was much appreciated by the group.

The Monday and Friday evening dances are still having a fine time. We even had four squares on the floor. The new dancers have learned so much and make a very few mistakes. Mr. Stafford treated the dancers to a big box of candy.

Our membership has reached 662. New names added this past week were: James and Elizabeth Ash from Minneapolis, Minn., Clara Farnell, Avon Park, and Roy Higgs from Dewitteville, N. Y.

Thursday evening the 22nd at 7:30 there will be a card party. We make up our own table, play what we want and bring our own cards. Paul Swearingen in charge.

Monday evening the 26th is the annual meeting of all members. There is an election of new directors. Also reports from each department.

Elzo Cornue is home from the Lakeland Hospital where he had surgery on both eyes.

Marriage Licenses

Berty George White, Frostproof - Gloria Carol Baker, Frostproof.

Kenneth Claude Dunn, Frostproof - Judith Orpha Kellar Sullivan, Frostproof.

Richard Owen Heard, Lake Placid - Kellie Patricia Kelly, Lake Placid.

Edward Drue McGee, Belle Glade - Dortha Maie Wicker Rossano, Belle Glade.

Allen Hubert Hurst, Sebring - Carolyn June Weeks, Sebring.

Robert W. Lennon, Lake Placid - Delores White Morton, Lake Placid.

Kenneth Omar Sager, Avon Park - Marshan Patsy Collins Adkins, Avon Park.

Christopher Dell Frederick, Sebring - Brenda Kay Hinkle, Sebring.

Stewart James Kirk, Sebring - Dorothy Ann Cobb, Sebring.

Adam Fluker, Sebring - Iristine Holdman Jones, Sebring.

Melvin V. Shackelford, Sebring - Sylvia Jean Calloway, Avon Park.

FCM MEETING

Florida Citrus Mutual's annual area grower meeting here, featuring a steak dinner and review of the organization's activities, will be held Mar. 15 at the Ag center.

Mutual staff members will cook and serve filet steaks to growers attending the sessions scheduled throughout the citrus belt.

Marriage Dissolutions

Eddie B. Claitt - Telitha Claitt.

Coke L. Farley - Marshan P. Farley.

Wayne E. Morton - Delores Morton.

Arthur Hayes Burwick - Betty Louellen Burwick.

Robert Orion Turner - Elaine Marie Turner.

Herman Nelson Jones - Shirley Elizabeth Jones.

Donald W. Dittmar - Deborah M. Dittmar.

Thomas I. Marrow - Inez Marrow.

Robert Skipper - Mae Skipper.

Joel S. Darley - Cathleen U. Darley.

Roger R. Eldridge - Betty Eldridge.

Joseph Blaylock - Norma N. Blaylock.

Robert Duncan - Deborah K. Duncan.

I. D. Burkett - Carolyn Burkett.

Sherman L. Lehman - Delia Lehman.

James Kenneth Smith jr. - Joe Ann Smith.

COLE'S
Monuments & Service
2005 Highway 64
1½ Miles West of US 27
453-5756
ELBERTON GRANITE



The BEST Costs You Less at Your Pantry Pride!

Our Beef Cuts are U.S. Dept. of Agriculture Graded Choice, and we sell at discount prices few others even try to meet! The best DOES cost you less at Pantry Pride!

Pantry Pride DISCOUNT FOODS

PRICES EFFECTIVE THRU WEDNESDAY, FEBRUARY 28. U.S. 27 & State Road 64 Avon Park

EVERYDAY LOW PRICE! REG. OR ELECTRIC PERK Pantry Pride COFFEE 1-LB. BAG 59¢

DOUBLE DISCOUNT! LYKES SUGAR CREEK SMOKED HAM EITHER END 68¢ LB.

EVERYDAY LOW PRICE! LUSCIOUS FRESH STRAWBERRIES 3 PINT BASKETS 97¢

EVERYDAY LOW PRICES!

PANTRY PRIDE CRACKERS SALTINES 1 LB. BOX 25¢
REG. OR ELECTRA PERK COFFEE MAXWELL HOUSE 1 LB. BAG 69¢
PANTRY PRIDE COOKING OIL 48 OZ. BTL. 79¢
PANTRY PRIDE POTATO CHIPS 1 LB. BAG 58¢
BLEACHES AND DISINFECTS COMET CLEANSER 14-OZ. CAN 19¢

EVERYDAY LOW PRICES!

LEAN FRESH GROUND BEEF 3 LB. PKG. OR MORE LB 78¢
WESTERN CORN FED SLICED QTR. PORK LOIN LB $1.08
TOP U.S. CHOICE WESTERN BONELESS BEEF CUBES LB $1.18
SWIFT'S BROWN AND SERVE SAUSAGE 8-OZ PKG 78¢
ECO BRAND SLICED BACON LB 94¢

EVERYDAY LOW PRICES!

GARDEN FRESH TOMATOES 8 IN TRAY 29¢
GOLDEN RIPE BANANAS LB 9¢
WESTERN CORN FED SPARE RIBS COUNTRY STYLE LB $1.08
U.S.D.A. GRADE A GA. SHIPPED FRESH ICED FRYER QUARTERS LB 44¢
DOUBLE DISCOUNT! BONELESS MOHAWK HAM 5 LB CAN $5.69

EVERYDAY LOW PRICE! PANTRY PRIDE LIGHT CHUNK TUNA 6½-OZ. CAN 29¢

EVERYDAY LOW PRICE! BLACK LABEL CARLING BEER 6 12-OZ. CANS 99¢

EVERYDAY LOW PRICE! TOP U.S. CHOICE-WESTERN CHUCK ROAST USDA CHOICE LB. 94¢

EVERYDAY LOW PRICE! GA. SHIPPED FRESH ICED Roasting Chickens LB. 44¢

DOUBLE DISCOUNT! TROPICANA PURE ORANGE JUICE 3 QUART CONTS. 89¢

EVERYDAY LOW PRICES!

PANTRY PRIDE MAYONNAISE 32-OZ JAR 45¢
PANTRY PRIDE INSTANT DRY MILK 20 QT. BOX $2.29
HEINZ STRAINED ASSORTED BABY FOOD 4½-OZ. JAR 9¢
PANTRY PRIDE SODAS ALL FLAVORS 12-OZ CAN 8¢

EVERYDAY LOW PRICES!

PURE VEGETABLE CRISCO OIL 24-OZ BTL 62¢
CAMPBELL'S TOMATO SOUP 10½-OZ CAN 13¢
PANTRY PRIDE EVAPORATED MILK 14-OZ CAN 15¢
KRAFT DELICIOUS GRAPE JELLY 32-OZ JAR 49¢

EVERYDAY LOW PRICES!

BANQUET FROZEN 4 VARIETIES CREAM PIES 4 14-OZ PKGS. $1
PANTRY PRIDE FROZEN ORANGE JUICE 6-OZ CAN 18¢
PANTRY PRIDE FROZEN NON-DAIRY COFFEE CREAMER 16-OZ CONT 15¢
BANQUET FROZEN • CHICKEN • BEEF • TURKEY MEAT POT PIES 6 8-OZ PKGS. $1

EVERYDAY LOW PRICES!

HIGH LINER FLOUNDER FILLET 12-OZ PKG $1.09
FRENCH'S SAUCE WORCESTERSHIRE 10-OZ BTL 38¢
PANTRY PRIDE PLAIN OR SELF RISING FLOUR 5 LB. BAG 55¢
SPARKY'S CHARCOAL BRIQUETS 20 LB. BAG 88¢

EVERYDAY LOW PRICE! PANTRY PRIDE SPLIT TOP BREAD 1-LB. 4-OZ. LOAF 35¢

DOUBLE DISCOUNT! ASSORTED BORDEN'S YOGURT 2 8-OZ. CUPS 45¢

DOUBLE DISCOUNT! GOLDEN QUARTERS Mrs. Filbert's Margarine 3 1-LB. PKGS. 89¢

DOUBLE DISCOUNT! BONELESS MOHAWK HAM 3-LB. CAN $3.49

EVERYDAY LOW PRICE! PANTRY PRIDE FRUIT DRINKS • ORANGE • GRAPE • FRUIT PUNCH 4 46-OZ. CANS $1

EVERYDAY LOW PRICES!

DAYTIME PAMPERS BOX OF 30 $1.69
PANTRY PRIDE WHITE OR ASS'TD. BATHROOM TISSUE 2 ROLL PKG 19¢
DEODORANT RIGHT GUARD 4 OZ. CAN 69¢
ANTISEPTIC LISTERINE MOUTHWASH 32 OZ BTL $1.39
REGULAR OR MINT CLOSE-UP TOOTHPASTE 3 OZ TUBE 51¢

EVERYDAY LOW PRICES!

99% FAT FREE POWER 99 MILK HALF GAL 59¢
GOURMET HALF AND HALF PINT CONT 39¢
SAFFOLA • QUARTERS MARGARINE 1 LB PKG 39¢
BORDEN'S AGED SLICED SWISS CHEESE 6 OZ PKG 57¢
BORDEN'S CREAMED COTTAGE CHEESE 12 OZ CUP 39¢

EVERYDAY LOW PRICES!

OAK IMPORTED DANISH SALAMI 12 OZ STICK 99¢
FAMILY PACK LYKES BOLOGNA 1 LB PKG 87¢
COPELAND SURFER PACK LUNCH MEATS 8 OZ PKG 67¢
OSCAR MAYER LIVERWURST 8 OZ CHUB 49¢
DOUBLE DISCOUNT! • ALL MEAT KAHN'S WIENERS 1 LB PKG 79¢

EVERYDAY LOW PRICES!

PANTRY PRIDE ICE MILK HALF GAL 53¢
PANTRY PRIDE STRAWBERRY PRESERVES 12 OZ JAR 37¢
CONTADINA STEWED TOMATOES 5 14½ OZ CANS $1
FRISKIES ALL VARIETIES DOG FOOD 7 15½ OZ CANS $1
LIQUID BLEACH CLOROX GAL JUG 59¢

DOUBLE DISCOUNT! EXTRA RICH SHAMPOO PRELL Concentrate 3-OZ. TUBE 79¢

EVERYDAY LOW PRICE! FOR BRIGHTER LAUNDRY Tide Detergent 49-OZ. BOX 75¢

DOUBLE DISCOUNT! SEALTEST ICE MILK LIGHT N' LIVELY HALF GAL. 79¢

DOUBLE DISCOUNT! FOR SPARKLING DISHES JOY Detergent 32-OZ. BTL. 59¢

HOUSEWARE ITEM OF THE WEEK! FOR LOOSE LEAF BOOKS FILLER PAPER 500 SHEETS 79¢

WE RESERVE THE RIGHT TO LIMIT QUANTITIES. NONE SOLD TO DEALERS. NOT RESPONSIBLE FOR TYPOGRAPHICAL ERRORS.



OFFICERS OF the Women's Group of the Avon Park Lakes Association for the year 1973 are pictured above from left: Mrs. Wayne Welker, secretary; Mrs. George Burroughs, president; Mrs. Thomas Hardy, treasurer. Not present for picture, Mrs. William Robbins, vice president. - Photo by Sharpe

Avon Park Lakes News

Mr. and Mrs. Harland Pinney from Ashley, Ohio were guests of her cousins, Mr. and Mrs. Walter G. Rion last Monday and Tuesday.

Mr. and Mrs. William Constantine were visitors in Orlando last Thursday.

Mr. and Mrs. Karl Hart, Mrs. Thomas J. Moroney, Mrs. Milton Holt, Mrs. Charles Keys and Mrs. Nora Warner from Avon Park attended the art class in Ft. Myers last Friday. While there they visited Mr. and Mrs. Phillip Raymond, former residents of the Lakes, and were their guests for coffee.

Mr. and Mrs. George Burroughs were dinner guests of Mr. and Mrs. Karl Huter in Seminole last Tuesday to celebrate the birthday of Mr. Huter.

Mr. and Mrs. H. G. Stebbins from Ottawa Lake, Mich. left Monday after spending several days at the Lakes as guests of Mr. and Mrs. Wayne Welker. They visited Cypress Gardens and many places of interest in central Florida while they were here.

Mrs. Grace Wegley and Herbert Wegley from Sarasota visited with Mr. and Mrs. Frank Alley for several days, having arrived at the Lakes last Thursday.

Mrs. Jenny Dick and Mrs. Margaret Yound from Scotland arrived at the Lakes last Tuesday for a few days visit with Mr. and Mrs. Robert McCallum. They are on an extensive tour of the states. They visited several places of interest in the area.

Mr. and Mrs. Albert Schutt attended the Republican Lincoln Day pot luck dinner at the Sebring Pier last Thursday.

Mr. and Mrs. Charles Balding returned home Friday from a three day visit with their daughter, Mrs. Norma Riley in Cocoa Beach and Mrs. J. A. Balding in Kissimmee.

The regular monthly salad bar luncheon will be held at the club house on Thursday, March 1 at 12:30 p.m. A card party will be held later with everyone playing the game of their choice. A door prize and prizes for each table will be give.

We welcome Mr. and Mrs. G. Fred Henly who have purchased the home of Cyril and Ruth Behrman. There are three Henly children.

Mr. and Mrs. Craig Reinheimer and Mr. and Mrs. Donald Reinheimer from Flora, Ill. left last Friday for their homes after spending a week at the Lakes as guests of Mrs. Elmer Hurst and Miss Pearl Reinheimer.

Fifty-five members and guests attended the pot luck dinner at the club house last Thursday night. Mrs. Gordon Phillips, Mrs. Harold Lechien and Mrs. Charles Keys were hostesses for the dinner. The Avon Park Lakes Kitchen Band entertained the guests later and were well received.

The 1973 officers and committee chairman of the Avon Park Lakes Associations Board of Governors are: Chairman, John Schoen; vice-chairman, Ray Walker; treasurer, Adam Weintraut; secretary, Pearle Beach; maintenance chairman, Theodore E. Mills; insurance, Edwin Guenzel; bulletin chairman, Robert McCallum; club house and grounds chairman, Thomas W. Hardy; roads and bridges, Charles Keys; fire and safety chairman, Frank Haskin; building code chairman, Edwin Guenzel; membership chairman, Pearle Beach; recreation chairman, Ann Robbins; parliementarian, Mr. and Mrs. Milton Braasch and son Michael were week end guests of her parents, Mr. and Mrs. Eugene Cottrell.

Jack M. Calvert from Maitland spent Saturday and Sunday visiting his father, Paul J. Calvert in Walker Memorial Hospital.

Mrs. John Kern from Kissimmee arrived at the Lakes Saturday to visit Mrs. Elizabeth Winkler for several days. They visited Mr. and Mrs. Frank Laughran in Port Charlotte on Monday.

Gerald Henry from St. Louis, Mo., left Saturday after spending a week at the Lakes with his sister, Mrs. Harry Taylor.

Mr. and Mrs. Matt Matheisen from Bedford, O., arrived in Orlando and drove to Cypress Gardens where Mr. and Mrs. Thomas W. Hardy met them on Monday to spend the day.

Mr. and Mrs. Richard Airing from Lynhurst, O., were dinner guests of Mr. and Mrs. Thomas W. Hardy on Wednesday. They had spent several weeks in Seal Beach, Falif., with their daughter and family and leaving here they will go to Miami to spend several weeks with another daughter and family.

Hammond-Neddo

Margaret Hammond, 76, of Avon Park was charged with following too closely as the result of an accident at 7:50 a.m. Feb. 15 on Route 27 at Sparta road. Austin Hammond, 49, was a passenger. Sgt. Ben Velasquez of Sebring police estimated damage to her car at $175 and to that of Florence Neddo, 57, of Sebring, at $150.

FOR RENT
2 Bedroom
Mobile Home

CALL
453-3306

RIDGE MOBILE HOME PARK
HWY 27 N.
AVON PARK

Henry Block has 17 reasons why you should come to us for income tax help.

Reason 17. You can get help on your tax returns from the IRS. Free. Our average fee was about 12 dollars last year. But I think you'll feel more comfortable coming to us. You'll know we're doing the best we can to save you money on your taxes. After all, we want your business again, next year.



H&R BLOCK
THE INCOME TAX PEOPLE
PANTRY PRIDE SHOPPING CENTER
AVON PARK 453-5206
143 S. RIDGEWOOD DRIVE
SEBRING 385-8677
Weekdays 9-9, Sat. 9-5 Avon Park Only 9-5 Sun.
No appointment Necessary

Bonnie Brae Mobile Home Estate News

by Margaret W. Young

Sixty happy, hungry people attended the February Birthday Party Friday night. Tables were decorated with Valentines and as usual the food was plentiful and delicious. Later in the evening, Steve Bohaychyk showed slides of events which took place at Bonnie Brae during the last year and Tom Chockley showed slides taken while in Seattle, Wash., during the summer. Birthday people for the month of February were: Catherine Curry, Harry Singer, Lill Wehrs, Evelyn Chockley, Margaret Whitney and Loretta Wetmore. Watch for the announcement of the March pot-luck and join in the fun.

Ruth and Harry Singer and Margaret Swartz of Sebring called on Mr. and Mrs. Robert Hohenberger of Pinellas Park; also Mr. and Mrs. Mark Freeze of Redington Beach on Wednesday.

Rossie and Lester Parkhurst, Lee Henline and her mother, Mrs. Green, went to Winter Haven last Monday. The Parkhursts went to Orlando last Tuesday. They visited with Mrs. Stone who is from Indianapolis, Ind.

We are sorry to hear that Lester Parkhurst had to undergo surgery Friday. Bonnie Brae wishes him a speedy recovery. He is in Room 131 at Walker Memorial Hospital.

The Michigan Club of Highlands County Annual Pot-luck Picnic will be held at Highlands Hammock State Park on Friday, Feb. 23, at noon. Please bring your own table service, beverage and dish to pass.

Mr. and Mrs. Charles LeFevere of New Baltimore, Mich. were recent guests of Tom and Evie Chockley. Gladys and Evie were librarians together in New Baltimore, Mich.

Miss. Pearson Hosts Annual Bridge Party

Members of the Sans Souci Bridge Club were entertained at an Annual Party by Miss Millie Pearson, on Tuesday evening, Feb. 13, at the Jacaranda Hotel. A delicious buffet dinner was enjoyed preceding play, with a Valentine theme and bouquets of mixed flowers decorating the party room. Tallies in the shape of Hearts, further carried out the Valentine theme.

Prizes were awarded to: Mrs. Raymond Dilley, high; and Mrs. Alice Sherman, second. Guest prize to Mrs. G. W. Neubauer, and bingo prize to Miss Marylaird Walton.

Others present were: Mrs. Pauline Bragg, sister of Miss Pearson, Mrs. R. L. Brown, Mrs. Ben Stewart, Mrs. A. B. White and Miss Sarah Sellers.

Lutheran Church Circle Meets Feb. 13

The Avon Park Circle of Faith Lutheran Church met at the home of Mrs. Robert Rausch Feb. 13. Mrs. Joseph Ziesenheim opened the devotions "Jesus Comes In The Storm" - Matthew 14:24-32. She also presented the program "The Open Door." Mrs. Rausch served refreshments.

Are you looking for more out of life?

Come to this Christian Science Lecture

"The Way of Abundant Life"
by Paul K. Wavro, C. B. S.
Sunday, Feb. 25, at 3 p.m.
Christian Science Society, Avon Park
Avon Park Lakes area



PAUL HUNTON

YOU ARE CORDIALLY INVITED TO ATTEND
A SERIES OF
GOSPEL MEETINGS
AT THE
CHURCH of CHRIST

200 SOUTH FOREST AVENUE, AVON PARK
GUEST SPEAKER-PAUL HUNTON, OCALA, FLA.

SUBJECT

MONDAY--"The A.B.C.'s of Christianity."
TUESDAY--"The Ideal Church."
WEDNESDAY--"Why The Lord Requires Baptism."
THURSDAY--"Cornelius Challenges Christians."
FRIDAY--"The Judgment Is Sure."
SATURDAY--"The Lost and God's Concern."
SUNDAY A.M.--"What The Church Means To Me."
SUNDAY P.M.--"The Greatest Objective."

FEB. 26 - MARCH 4 ---- 7:30 P.M.

EXCEPT SUNDAY NIGHT ONLY 7 P.M.

CONGREGATIONAL SINGING--NO CONTRIBUTIONS TAKEN
EXCEPT ON SUNDAY MORNING

Soon...Two Great Stores To Serve You

McLeans--Lake Placid



Opening Soon

McLeans--Sebring



34 Years Young

McLEAN'S of SEBRING FINE FURNITURE
385-8644

Appliances Carpeting Service

Legals

IN THE CIRCUIT COURT OF THE TENTH JUDICIAL CIRCUIT IN AND FOR HIGHLANDS COUNTY, FLORIDA
CIVIL ACTION
CASE NO. 2876

IN RE: The marriage of FLOYD COLE, JR., husband
and
BEATRICE COLE, wife

NOTICE TO DEFEND

TO: BEATRICE COLE, 327 Seaver Street, Roxberry, Boston, Massachusetts 02100

YOU ARE HEREBY NOTIFIED that a Petition for Dissolution of Marriage has been filed against you and you are required to serve a copy of your answer, pleading or other defense on the Petitioner's attorney, ANDREW B. JACKSON, Post Office Box 488, Lake Placid, Florida 33852, and file the original thereof in the office of the Clerk of Circuit Court on or before the 5th day of March, 1973.

DONE AND ORDERED at Sebring, Highlands County, Florida, on this 25th day of January, 1973.

EARL RICH, Clerk
By: -s- Robert W. Germaine

Feb. 1, 8, 15, 22, 1973

NOTICE OF APPLICATION FOR TAX DEED

Notice is hereby given that Dorcus Deming holder of Tax Certificate No. 167, issued the 29th day of May, A.D. 1970, has filed same in my office and has made an application for a tax deed to be issued thereon. Said certificate embraces the following described property in the County of Highlands, State of Florida, to-wit:

The W½ of a 100 Ft. Square Tract out of Beuford Tract in Section 27, Township 33 South, Range 28 East, fully described in O.R. Book 196, page 140, of the Public Records of Highlands County, Florida. Tax Assessor's No. 5A.

The Assessment of said property under said certificate issued was in the name of Eugene & Doris Taylor. Unless the said certificate shall be redeemed according to law, the property described therein will be sold to the highest bidder at the Courthouse door on the first Monday in the month of March, 1973, which is the 5th day of March, 1973, at the legal hour of sale 11:00 A.M.

Dated this 8th day of January, 1973.

-s- Earl Rich
(SEAL) EARL RICH
Clerk of Circuit Court
Highlands County, Florida

Feb. 1, 8, 15, 22, 1973

NOTICE OF INTENTION TO DISSOLVE CORPORATIONS AND ENTITIES

Notice is hereby given, under provision of Section 608.36, Florida Statutes, to each corporation or entity listed below, the same being incorporated under the laws of Florida, that according to the records of the Department of State each such corporation or entity appears delinquent for at least one year in filing its report and paying its privilege tax under provisions of Sections 608.3205 and 608.332, Florida Statutes, respectively; further, under provision of Section 608.36, such corporations or entities have been classed as subject to dissolution, and sixty days after publication of this notice each such corporation or entity that has not, in the meantime, filed its report and paid its tax will be certified to the Governor of the State of Florida, who will issue a proclamation dissolving such corporation or entity. Correspondence regarding any corporation or entity must include the charter number immediately preceding the corporation or entity.

County Number 38

322390	A & D Inc of Lake Placid
383467	AAA Paving Contractors, Inc.
717551	Agricultural Development Association of South Florida Junior College
387505	Allied Cargo Corporation
278562	Allied Trade Corporation
714644	Allied Veterans Council of Highlands County, Inc.
719532	Avon Park Church of the Nazarene, Inc. (The)
706867	Avon Park Diamond Jubilee Inc.
715346	Avon Park Hall Association, Inc.
714647	Avon Park, Florida Congregation of Jehovah's Witnesses, Inc. (The)
306481	Bartee (Harold) Marine, Inc.
600934	Belcher & McQuillen Funeral Home P A
260786	Best Groves, Inc.
254444	Bob & Jacks TV Sales & Service Inc.
310827	C & G Trucking Inc.
301326	C & R Investment Company Inc.
721904	Calvary Baptist Church of Sebring, Florida, Inc.
291791	Cangroves Inc.
355327	Central Florida Appliance Corporation
708019	Christmas Cheer, Inc.
276339	Cindy's Groves, Incorporated
382665	Colham Caretakers, Incorporated
278580	Collins Citrus Producers Incorporated
720989	Community Development Board of Avon Park, Frostproof and Wauchula Area, Inc.
285555	Crews and Peebles Tractor Company Inc.
283378	Crutchfield & Sons Inc.
825174	Curtis and Davis Architects and Planners, Inc.
392080	Dimension 5, Inc.
716647	Faith Missionary Baptist Church of Sebring, Inc.
706956	Fellowship Baptist Church of Avon Park, Inc. (The)
281911	Fertile Valley Groves, Inc.
710728	First Christian Church of Avon Park, Florida, Inc.
680113	First Federal Savings & Loan Association of Sebring
721850	First United Methodist Church of Sebring, Florida (The)
706070	Florida Conference of the United Church of Christ, Incorporated
384639	Florida Pollution Removers, Inc.
720383	Freedon Assembly, Inc.
374425	Gasoline Service, Inc.
352892	Gator Construction Inc.
708593	Golfers Paradise of Sebring, Inc.
353455	Groves (James) Service & Harvestingo, Inc.
706856	Gulf Coast Concrete & Products Association, Inc.
603298	Handley (Frank G.) D.V.M. and Jones (Howard S.) D.V.M. Highlands Animal Hospital, P.A.
291886	Hardee-Cangroves Inc.
199272	Harder Hall Golf Course Inc.
137718	Hartt (S.Y.) & Son Incorporated
390338	Harvey's Transfer and Storage, Inc.
353970	Haynes (Jim), Inc.
706672	Highland County Heart Foundation, Inc. (The)
790109	Highlands Canning Association
712289	Highlands Chapter No. 222 of American Association of Retired Persons, Inc.
790173	Highlands Corporation Association
790659	Highlands County Farm Bureau
708017	Highlands County Garage & Service Station Owners Association, Inc.
710560	Highlands County Property Owners Association, Inc.
350200	Highlands Manufacturing Corporation
390813	Highlands Owl Conversions, Inc.
311246	Highlands Properties, Inc.
710580	Highlands School, Inc. (The)
713098	Highway Park Child Development Center, Inc.
712783	Hill (Patti) Scholarship Fund, Inc.
790023	Hillcrest Cooperative Association
328501	Hughes of Sebring Inc.
706619	Humane Society of Highlands County, Florida, Inc. (The)
305458	Istokpoga Realty Co.
317935	Jacaranda Hotel & Retirement Club Inc.
302311	Jahna Concrete of Sebring Inc.
310774	James Groves Incorporated
319293	Jerry's Caretaking Services, Inc.
379121	Jones Groves, Inc.
714176	King Orange International of Sebring, Incorporated
719575	Knights of Columbus 5441 Building Association Incorporated of Sebring, Florida
328311	Lake June Vacation Resort Inc.
712613	Lake Placid City League, Inc.
707171	Lake Placid Grange No. 198 Inc.
210552	Lake Placid Heights Inc.
713759	Lake Placid Hunt Club, Inc.
711292	Lake Placid Junior Women's Club, Inc.
713172	Lake Placid Riding Club Association, Inc.
710269	Lake Placid Volunteer Fire Department, Inc.
714249	Lakeview Villa, Inc.
308371	Leisure Acres Mobile Park Inc.
226645	Leisure Lakes Utility Company
333235	Maxcy Groves Inc.
389765	McGrath (Walter K.) Inc.
376799	Modular Way, Inc.
246258	Montsdeoca Ranch Inc.
356048	Moon Industries Inc.
373857	Norris (E.P.) & Associataes, Inc.
	Orange Blossom Estates, Inc.
220134	Orange Blossom Homesites Estates Inc.
226590	Orange Blossom Manor Estates, Inc.
219290	Orange Highlands Estates Inc.
219033	Orange Land Estates Incorporated.
129207	Owens (Bill) Ford, Inc.
390967	Perlen Enterprises, Inc.
273123	Placid Nurseries Inc.
372137	Port-A-Stall of Florida, Inc.
374119	Potter Volkswagen, Inc.
719616	Presbyterian Church of Sebring, Inc.
154466	Rice Construction Co.
709929	Ridge Alliance For Progress, Inc.
709181	Ridge Economic Opportunity Program, Inc.
707952	Ridge Flying Club, Inc.
332758	Ridge Fuel Company
304178	S & J Groves Inc.
387334	Sebring Broadcasting Corporation
223101	Sebring Corporation, Inc. (The)
366192	Sebring Development Properties Inc.
715071	Sebring Historical Society, Inc.
719618	Sebring Lions Club, Inc.
378280	Sebring Racing, Inc.
369569	Sebring Volkswagen, Inc.
284648	Smoak Groves, Inc.
710468	South Florida Junior College Citizen's Committee, Inc.
718326	St. John Baptist Church (The)
381836	Stayer, Harrison & Son Investment Corp.
819880	Sudan Interior Mission Inc.
707738	Sun 'n Lake Home Owners Association Inc.
374885	Suncoast Associates, Inc.
370668	T.L.R. Corp.
377885	Thompson (W.M.) Inc.
790306	Tri-County Growers Cooperative
195749	Twin Lakes Estates Inc.
279241	Two F Ranch Inc.
296693	Tyson Groves Inc.
376239	Vega Units, Inc.
242922	Wayne-Mosier Equipment Company Inc.
312779	Weldco Mfg. Inc.
352661	Wheatley (Aldythe) Inc.
352755	Wheatley (Anne A.), Inc.
389569	Whispering Pines KOA, Inc.
238960	Will-Rand Motors Inc.

Richard (Dick) Stone
Secretary of State
-s- Richard (Dick) Stone

Feb. 22, 1973



JONI MORRIS (the Crocodile in "Peter Pan") limbers up for her acrobatic solo while Laurie Rehrer (as Alice) adjusts hat on Cathy turner (as the Mad Hatter) in the ballet of "Alice In Wonderland" and "Peter Pan", on Saturday, Feb. 24, at 8 p.m., at the new high school auditorium. Admission - adults $1; children 50 cents - to benefit the Woman's Club Building Fund.

IN THE CIRCUIT COURT JUDICIAL CIRCUIT OF FLORIDA, IN AND FOR HIGHLANDS COUNTY.
File No. 73-25

IN RE: Estate of CATHERINE ANN DU BOICE GALLUP, Deceased.

NOTICE TO CREDITORS

To all creditors and all persons having claims or demands against said estate.

You, and each of you, are hereby notified and required to present any claims and demands which you, or either of you, may have against the estate of Catherine Ann DuBoice Gallup, deceased, to the Judge of the said Court, County Courthouse, Highlands County, Florida, within six months from the date of the first publication of this notice.

Each claim or demand must be in writing and must state the place of residence and post-office address of the claimant and must be sworn to by the claimant, his agent, or his attorney, or it will become void according to law.

Each creditor shall deliver sufficient copies of his claim to enable the Court to mail one to each personal representative.

Dated January 25, A.D., 1973.

-s- Herman J. DuBoice
As Executor of the Last Will and Testament of
Catherine Ann DuBoice Gallup
Deceased.

Feb. 22, Mar. 1, 8, 15, 1973

NOTICE OF APPLICATION FOR TAX DEED

Notice is hereby given that Dorcus Deming, holder of Tax Certificate No. 170, issued the 29th day of May, A.D. 1970, has filed same in my office and has made an application for a tax deed to be issued thereon. Said certificate embraces the following described property in the County of Highlands, State of Florida, to-wit:

A Tract 100 x 50 Ft. out of SE¼ of Section 27, Township 33 South, Range 28 East, Fully described in O.R. Book 257, page 1, of the Public Records of Highlands County, Florida. Tax Assessor's No. 31.

The Assessment of said property under said certificate issued was in the name of Raymond & Bessie L. Claitt. Unless the said certificate shall be redeemed according to law, the property described therein will be sold to the highest bidder at the Courthouse door on the first Monday in the month of March, 1973, which is the 5th day of March, 1973, at the legal hour of sale 11:00 A.M.

Dated this 8th day of January, 1973.

-s- Earl Rich
(SEAL) EARL RICH
Clerk of Circuit Court
Highlands County, Florida

Feb. 1, 8, 15, 22, 1973

-s- Earl Rich

NOTICE UNDER FICTITIOUS NAME LAW

Notice is hereby given that the undersigned, pursuant to the "Fictitious Name Statute", under Section 865.09 of the Florida Statutes as amended, will register with the Clerk of Circuit Court, in and for Highlands County, Florida, upon receipt of proof of the publication of this notice the fictitious name to-wit: Norris Enterprise under which name we are engaged in business at 103 W. Main, P.O.B. 133 in Avon Park, Florida, and that the owners of said business are: Leslie R. Norris and Mary C. Norris.

Dated at Avon Park, Highlands County, Florida, this 15th day of February, A.D., 1973.

-s- Leslie R. Norris
-s- Mary C. Norris

NOTICE UNDER FICTITIOUS NAME LAW

Notice is hereby given that the undersigned, pursuant to the "Fictitious Name Statute", under Section 865.09 of the Florida Statutes as amended, will register with the Clerk of Circuit Court, in and for Highlands County, Florida, upon receipt of proof of the publication of this notice the fictitious name to-wit: Aluminum Builders Co., under which name I am engaged in business at P.O. Box 219 in Avon Park, Florida, and that the owner of said business is: David C. Fries.

Dated at Avon Park, Highlands County, Florida, this 9th day of February, A.D., 1973.

-s- David C. Fries

WINS RADIO

The multiband radio given away Sunday at Spring Lake went to William H. Alberson of Bluffton, Ind.

VOTERS' BROCHURE

A small green brochure now is available locally, prepared by the League of Women Voters, giving names and addresses of national, state, county and city officials for this area.

Entitled "Voters' Guide" they are free. A total of 5,000 of them were printed. Instructions on how to register and where to vote are given.

PUBLIC NOTICE

Notice is hereby given that the regular meeting of the Board of County Commissioners, Highlands County, Scheduled for March 6, 1973, has been cancelled.

Robert Skipper, Chairman
Board of County Commissioners
Highlands County, Florida

IN THE CIRCUIT COURT, TENTH JUDICIAL CIRCUIT IN AND FOR HIGHLANDS COUNTY, FLORIDA
CIVIL ACTION NO. 2390

LEON OSBORN and GEORGE W. DUMONT, Plaintiffs,
-vs-
EDGAR R. SAYENGA and IRMA I. M. SAYENGA, husband and wife, et al, Defendants.

NOTICE OF SALE

Notice is hereby given that the following described real property will be sold for cash pursuant to the final decree to foreclose tax sale certificates entered in the Circuit Court of the Tenth Judicial Circuit in and for Highlands County, Florida:

Lots 497 and 498, Unit No. 1, AVON PARK LAKES, according to plat thereof recorded in Plat Book 4, page 88, Public Records of Highlands County, Florida.

Lots 5931 to 5935, inclusive, Unit No. 19, AVON PARK LAKES, according to plat thereof recorded in Plat Book 5, page 14, Public Records of Highlands County, Florida.

Lots 6197 and 6198, Unit No. 19 AVON PARK LAKES, according to plat thereof recorded in Plat Book 5, page 14, Public Records of Highlands County, Florida.

Lots 1 to 4, inclusive, Block 16, Unit H, AVON PARK LAKES RED HILL FARMS ADDITION, according to plat thereof recorded in Plat Book 5, page 49 and 57, Public Records of Highlands County, Florida.

Lots 17 and 18, Block 3, Unit L, AVON PARK LAKES RED HILL FARMS ADDITION, according to plat thereof recorded in Plat Book 5, page 68, Public Records of Highlands County, Florida.

Lots 13 and 14, Block 58, Section B, OAK RIDGE SECTION, according to plat thereof recorded in Plat Book 1, page 107, Public Records of Highlands County, Florida.

Lots 21 and 22, Block 93, Section D, OAK RIDGE SUBDIVISION, according to plat thereof recorded in Plat Book 1, page 108, Public Records of Highlands County, Florida.

Lot 4, Block 8, FLAMINGO GARDENS, according to plat thereof recorded in Plat Book 5, page 43, Public Records of Highlands County, Florida.

And that said sale will be held at the South Door of the Highlands County Courthouse, Sebring, Florida, at 11:00 A.M., on March 2, 1973, said sale being held by Honorable Earl Rich, Clerk of the Circuit Court and the Docket Number of the case being Civil Action No. 2390.

(SEAL) EARL RICH,
Clerk of the Circuit Court
By: -s- Robert W. Germaine, Deputy Clerk

Feb. 15, 22, Mar. 1, 8, 1973

SCOTTY'S GREEN UP SALE

Village Blacksmith Stainless Steel Deluxe Transplanter — Reg. .84 — Scotty's Sale Price .66 — 7623

Village Blacksmith Stainless Steel Deluxe Cultivator — Reg. .84 — Scotty's Sale Price .66 — 7632

Village Blacksmith Stainless Steel Deluxe Trowel — Reg. .84 — Scotty's Sale Price .66 — 7622

Village Blacksmith Stainless Steel Deluxe Digger — Reg. .84 — Scotty's Sale Price .66 — 7626

3½ Pint Lawn & Garden Sprayer — Reg. 7.51 — Scotty's Sale Price 6.99 ea. — G-760

Lawn & Graden Pressure Sprayer — Reg. 13.74 — Scotty's Sale Price 12.99 ea. — G-790

Village Blacksmith Tree Pruner and Saw — Reg. 7.95 — Scotty's Sale Price 6.99 — 3990

Cypress Mulch 1½ Cubic Feet — Reg. 1.49 — Scotty's Sale Price 1.29 per bag

Peat 2 Cubic Feet — Reg. 1.71 — Scotty's Sale Price 1.29 per bag

Cypress Mulch 3 Cubic Feet — Reg. 1.99 — Scotty's Sale Price 1.77 per bag

Swift 6-6-6 35% Organic Fertilizer — Reg. 1.79 — Scotty's Sale Price 4 bags for $6.00

	Item	Reg.	Scotty's Sale Price
301	Decorator Fence — High impact polystyrene with wrought iron styling. White. 36" long x 15" high x ⅜" thick	.69	.59 per piece
302	Decorator Fence Corner — Two 18" x 20" x ⅜" sections	1.29	.99 per piece
303	Decorator Daisy Fence — White with yellow flower centers. 36" x 15" x ¾"	1.29	.99 per piece

Sunnyside-Up Pool & Patio Grass

	Reg.	Scotty's Sale Price
Blue Green*	5.99	4.99 per yd.
Gold Orange*	5.99	4.99 per yd.
Gold Green*	5.99	4.99 per yd.
Lawn Green*	5.99	4.99 per yd.

* 6 foot width only

Fertilizer Spreader Roto-type — Avg. Retail 26.95 — Scotty's Sale Price 19.95 — 1680

Shamrock Wheelbarrow 3 cubic ft. capacity — Reg. 8.35 — Scotty's Sale Price 6.88 — XL-3

Shamrock Garden Cart 3 cubic ft. capacity — Reg. 8.35 — Scotty's Sale Price 6.88 — KG-C-3

	Reg.	Scotty's Sale Price	
"Scotty's Best" Leaf Rake Carbon Steel Blades and White Northern Ash Handle	2.33	1.88	BRF 22
Scotty's Brand Quality Leaf Rake	.98	.69	YLR 20
"Scotty's Best" Gooseneck Hoe	2.71	2.33	FKC 75
Village Blacksmith Fruit Harvester	6.95	5.99	213
"Scotty's Best" Scuffle Hoe	7.12	5.99	OGS

SR 27 & DeSoto Rd.
SEBRING
PH: 385-6159

HOURS:
7:30—5:30 WEEKDAYS
7:30—4:00 SATURDAY

CASH BUYS MORE AT
SCOTTY'S
home builders supply
SALE DATES
FEB. 23 THRU MARCH 1

Panthers Open Baseball Season Tuesday

South Florida Junior Colleges' Panthers will open their 1973 baseball season against Edison Junior College in a doubleheader at 2 p.m. Feb. 27 in Head field, Avon Park.

Both games are seven inning affairs, and should they extend into extra innings, no inning will start after 6:15 p.m. in order to not conflict with the 7:30 p.m. Avon Park-Okeechobee High School game.

The catching chores will be handled by Ken Martin, David Hines, and James Reynolds. The pitching will be handled by Ted Crabtree, James Bray, Craig Johnson, Lamar Gilliard, Mike McGee, David Hines, and Clark Jackson. At first base will be Donnie Hansen or Clark Jackson. Second base will be Miles Albritton or Wayne Gill. At shortstop, Guy Maxcy; backed up by Mike McGee and Lamar Gillard.

Third base will be handled by Neil Durrance. Outfielders will be Craig Johnson, Dennis Dyal, Ted Crabtree, Donnie Hansen, Mike McGee, David Hines, or James Bray.

A brief ceremony will precede the opening play of the year. This year admission will be free to all home games including the Manatee game at Sebring.

Thank You

The family of John B. Floyd wishes to express their thanks to their many friends for their expressions of sympathy, the beautiful flowers, also their contributions - and the many beautiful cards.

Also to the staff of the Intensive Care Unit for their excellent care and to Dr. Jones and Dr. King for their kindness, also to Rev. Ragsdale for his many prayers.

Mrs. John B. Floyd
211 E. La Grande
Avon Park



JAMES BRAY of Brooksville fires a fast ball to Wayne Gill of Sebring as David Hines of Sebring prepares to catch the ball. Gill connected for a single. South Florida Junior College opens its season against Edison at Head Field in Avon Park Tuesday, Feb. 27, at 2 p.m.

Ridge Bowling Tourney Will Be Held March 10-11

The 12th annual mens Ridge Bowling Association Tournament will be held March 10 - 11 for team events at Ridge Lanes, Sebring. The doubles and singles events will be held March 17 and 18 at Bowl-of-Fun Lanes, Wauchula. Entries for the team event close at noon March 1, and the entries for the doubles and singles event close at midnight March 9.

This is going to be by far the biggest team event tournament the association has ever had. They have more than doubled the team entries ever, and association members are asked to, at least try to double the doubles and singles entries also. Everyone is asked to get their entries in as early as possible, to be assured of the time and day you want to bowl. Entry forms are available at the lanes or from your league secretaries.

Team sponsors, friends and spectators are urged to come and watch the events, free of charge, as bowling is polled as being the fourth ranked sports event in America.

NOTICE OF PUBLIC HEARING
The Highlands County Planning and Zoning Commission will hold a Public Hearing Tuesday, March 13, 1973, at 5:00 P.M., County Commissioners Room, Courthouse, Sebring, Florida, to consider a change of Zoning Classification as follows:
LEGAL DESCRIPTION:
The West ½ of Government Lot 4, in Section 27, Township 33 South, Range 28 East, Government Lot 4 being the fractional SW¼ of said Section, Township and Range in Highlands County, Florida.
An application has been received from Clifton E. Crews for a change in District Zoning Classification from AU, Agricultural, to R-3, Multiple Family Residential, Motel-Hotel-Apartments.
All parties interested or affected by this change are requested to attend. Highlands County Planning and Zoning Commission
Mary Ellen Ward, Chairman
Feb. 22, 1973

We learned installation and service from the people who invented air conditioning!

Carrier, the country's No. I air conditioning maker ...and the first to make it...knows the unequalled value of efficient, expert installation and service.

You have an important investment in your air conditioning system. Its ability to provide quiet, comfortable cooling...reliably and economically... has a marked bearing on the value of your property (and the efficiency of your business, too, if yours is a commercial establishment.) Certainly, any equipment this vital deserves the finest in maintenance and service. That's what we provide.



Whatever the type system, our personnel can give it the professional attention to keep it performing efficiently and smoothly. We have earned a reputation for quick, courteous service,and earned it the only way it counts: through honest trading practices.

When you need air conditioning service, call your authorized Carrier dealer and get it done right. The first time.

Carrier

RIDGE AIR CONDITIONING
WEST BELL STREET AVON PARK
Sebring 385-7722 • Avon Park 453-3453
AUTHORIZED Carrier DEALER

Brentwood Mobile Home News

by Arveda Lewis

Our annual Valentine Party was held Tuesday evening, Feb. 13 with 56 people attending. The theme of the party was "Get On The Valentine Express", which was carried out by traveling to different cities and states by way of several families telling of the interesting sights and places to visit in their area. There were also contests and games -- also Valentine Exchange. Refreshments were served later in the evening. It was a gala party enjoyed by everyone. Many thanks to Irene and Hughie Johnson who did such a wonderful job.

Irene Johnson received a lucky Valentine last week -- 2 free tickets to dinner at the Coppertop Restaurant in Lake Wales. The Favorite Valentine contest was sponsored by the radio station in Avon Park. Hughie entered her name and now we wonder who her guest will be?

The monthly potluck dinner was held in the recreation hall on Thursday, Feb 15. Fiftysix attended also several guests. Lots of good food by our ladies who are the best cooks in the world according to the husbands.

Mr. and Mrs. Robert Halsy of St. Cloud were Saturday callers on the Vallups, Walkers and Wallings.

Mr. and Mrs. Loren Maurer of Youngsville, Pa. called on the Johnsons Wednesday evening.

Mr. and Mrs. Don Cavis of Tampa and Mrs. R. Egg of Nelsonville, Ohio visited Mr. and Mrs. Emil Holliday on Wednesday. Mrs. Cavis is Mr. Holliday's sister.

Mrs. Marie Brown of Tampa and Mrs. Jack Long of Miami called on Ruth and Orley True on Wednesday.

Mr. and Mrs. Horace Bear of West Alexandria, Ohio called on the Orley Trues Wednesday afternoon. Mrs. Bear is a cousin of Ruth True.

Mr. and Mrs. Eugene Lowder of New Castle, Ind. called on the Trues Thursday. Mr. Lowder is a nephew of Orleys.

Mrs. Ruth True received the sad news of the death of her brother Sunday morning in New Castle, Ind. Our deepest sympathy to Ruth and Orley.

Mr. and Mrs. Bill Good spent Wednesday visiting old friends from Toledo, Ohio who are wintering in Inverness, Florida.

Mr. and Mrs. Stanley Moulton of Toledo, Ohio and Glenn Moulton spent Thursday evening with Marie and Bill Good.

Two Members Added To Episcopal Church

Through the ministration of the Sacrament of Holy Baptism two members were added to Christ's earthly body, the Church, this past Sunday, Feb. 18, at the Episcopal Church of the Redeemer.

Performing the double christening was the Rev. Father Frank C. Cleveland, rector of the church, assisted by Dr. C. E. Crews, jr., an active lay reader in the Episcopal Church.

Marshall Bernard Watson, infant son of Mr. and Mrs. Lester Watson of Lake Denton, Avon Park, was Christened in a gown made for him by his grandmother Mrs. Wallace Watson. Taking Marshall's vows for him were Godparents Mr. and Mrs. Bill Bozeman of Lake Letts, Avon Park. Unable to attend were Godparents, Mr. and Mrs. Eugene Peck. Marshall's guests for the event were Mr. and Mrs. Ed Sanders, of Avon Park, and Mrs. Hallmark of Birmingham, Ala.

Father Cleveland christened his and Mrs. Cleveland's daughter, Wendy Sterling Cleveland, wearing a stole made by Mrs. Cleveland for this occasion and later to be given to Wendy. Wendy's christening gown was made for her by her grandmother, Mrs. Paul Trammell, and Her christening blanket by her aunt, Carole Trammell. Wendy's Godparents are Mr. "Pep" Hutchinson, of Lake Lotela, Avon Park, Mr. and Mrs. Preddie Sachsenmaier, of Sebring, and Mr. and Mrs. Sanford Hartt of Lake Lotela, Avon Park. Her relatives attending the Christening were her maternal grandparents, Col. (USMC ret'd) and Mrs. Paul Trammell, of Bucks County, pa., her maternal great-grandmother, Mrs. Lytton Sterling, of Bucks County, Pa., her aunt, Miss Carole Trammell from the University of Tenn., her maternal great-grandmother, Mrs. Martin Danko and her husband from St. Petersburg, and her maternal great uncle and aunt Mr. and Mrs. John Townsend Trammell from St. Petersburg.

Enjoyed by all was a beautiful reception in the parish house honoring Marshall and Wendy, following the ceremony. The reception, featuring champagne punch, cake, and sandwiches, was organized by Mrs. Louise Watterson. The refreshments were served elegantly by Mrs. Watterson. , Mrs. G. F. Ward, Mrs. E. C. Hise, Mrs. Sherman Francisco, Mrs. G. A. Woodward, Mrs. Elise Hall, and Mrs. James Johnson. Centering the refreshment table was a white sheet cake surrounded with white azalea blossoms, with the words, "Welcome aboard Marshall and Wendy."

It Is Always Fair Time At Highlands Office Supply



In 3 seconds... you can change ribbons from color to color or fabric to film. Fabric for utility. Carbon film for elegance. Colors for emphasis, attention and appeal. Fabric ribbon for economy and carbon film for finer reproduction and copies. The Correcmatic Ribbon Cartridge gives you both features in one typewriter.

See The New SCM Electric Typewriter With The Exclusive 3 Second Ribbon Conversion. Change Colors, Fabrics Without Touching The Ribbon. This Is Not A Toy, It Is A Full-Fledged Office Typewriter, All Electric And Made By SCM In The USA



"1800" Printing

See The Victor Electronic Calculators. Full Features. Made In The USA

Also, A Store Full Of Wood & Metal Desks, Office Chairs, And Files, Along With Office Supplies. We Sell From Stock, Not From A Book Full Of Pictures

The Highlands Office Supply

121 S. Commerce Sebring 385-7748

On The Way To The Fairgrounds

How to be sure your electric appliances are as economical as they are handy.

Enjoy your electric appliances, but use them wisely.

We have a whole booklet of helpful hints on using your electricity more efficiently. We'd like you to have a copy of this booklet.

Just stop by our Florida Power office in your area.

And if you're interested in budgeting your electric bills each month, consider our Equal Payment Plan.

It eliminates the inconvenience of higher seasonal bills by letting you pay the same amount each month, summer and winter.

If you're a year 'round residential customer, we add your electric bills for the past 12 months to determine what your total will be for the next 12 months.

Then, we divide by 12 and bill you for that amount each month.

At the end of the year, any difference between what you paid and what you actually used will be figured into your payments for the following year.

If you'd like to know what your monthly payments would be under our Equal Payment Plan, just call our office.

Or inquire when you pick up your free booklet.

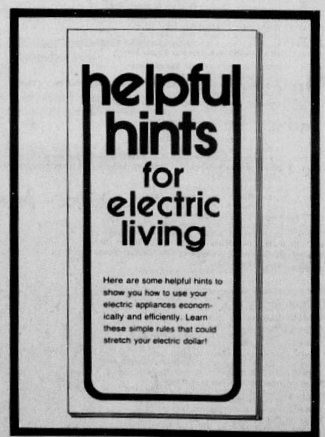

EQUAL PAYMENT PLAN

Florida Power CORPORATION

NOW IS THE TIME! DON'T PUT IT OFF

LEARN TO FLY!

Financing Available

Cessna PILOT CENTER

Discover Flying

FLIGHT SUPPORT



SPECIAL 90 DAY OFFER
★ FLIGHT TRAINING
★ GROUND SCHOOL
★ PLOTTERS & COMPUTERS
COMPLETE PRIVATE PILOT COURSE
$695
FLIGHT SUPPORT
SEBRING AIRPORT 385-7430

Devils Will Host District Basketball Tournament

The Avon Park Red Devil basketball team will host the Class AA District 13 basketball tournament here at the new high school gym starting tonight (Thursday) when Lake Placid and Fort Meade class at 8 p.m. to determine the fourth place entry.

Tomorrow night (Friday) at 7 p.m. the first place Arcadia Bulldogs will go against the winner of the Thursday night game and at 8:30 p.m. second-seeded Avon Park will take on third-seeded Frostproof.

The finals will be played on Saturday night, Feb. 24, starting at 8 p.m. in a single game.

The Red Devils finished out the regular season last Monday afternoon in Wauchula. The Avon Park team closed with a 16-8 over-all record but were 11-2 at home this season under Coach Fred Sandlin. The Devils lost only to Santa Fe and Okeechobee on their home court.

Devil center Harry Smith led the Avon Park five in points scored and rebounds this season with 268 rebounds and 373 points in the 23 games before the Wauchula finale. The big center averaged 16.2 points per game. Close behind was forward Filipdo Harris who scored a total of 340 points for a 14.8 average and pulled down 201 rebounds.

Nathaniel Packer was third in scoring and second in rebounding for the Devils. He got 221 rebounds and scored 280 points for a 12.7 average per game. Leon McRae finished fourth in scoring statistics with 124 points followed by Leroy Hicks who scored 121 points for the season. William Avers scored 101 points, Bud Wester hit for 46 and Craig Pressley scored nine points in the four games he saw some action.



RED DEVIL center Harry Smith puts the ball up for a basket against Lake Placid in a recent game played here. Smith will be a starter for Avon Park tomorrow (Friday) night when the Red Devils meet Frostproof at 8:30 o'clock in the Class AA District 13 tournament being held here at the high school gym.

Devils Close Regular Season

The Red Devil basketball team closed out its regular season with four wins to finished with a fine 16-8 over-all record. The record earned them a second-place seeding in the Class AA District 13 tournament which will start here at the high school gym tonight. (Thursday).

On Tuesday, Feb. 13, the Red Devil cagers came from behind to win over Lake Placid by a score of 62-59. Filipde Harris scored 22 points to pace the Devils. Harry Smith hit for 14 and Leon McRae scored 12 for Avon Park in the big conference win.

Then on Friday, Feb. 16, the Red Devils traveled to Fort Meade and really turned it on the Miners as they took a 92-78 victory for another conference win. The two wins set Avon Park's conference record at 7-5 for the season. Nate Packer had a hot night and pumped 28 points through the nets. Filipde Harris hit for 22 points, and Harry Smith came through with 21 counters against the Miners.

Last Saturday night the Clewiston Tigers came to town and Avon Park won 56-41 with Nate Packer again leading the team in scoring with 20 points. Smith sank 14 points and Harris put nine through the nets.

The final game of the season was played in Wauchula against the Hardee High Wildcats at 1 p.m. last Monday afternoon in front of the entire Hardee student body. The Red Devils came out on top 68-57 to set the 16-8 season record. Packer's 20 points again paced the Devil scorers.



STUDENTS OF the Introduction to Citrus class at South Florida Junior College, visited Ward's Citrus Nursery to get a first-hand feel of digging and handling citrus nursery trees as they helped pull a few orange trees in filling a customer's order. - Photo by Miller

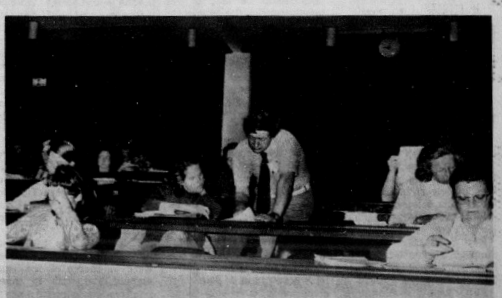

BILL BOZEMAN assists students in an Adult English class at South Florida Junior College. These students are members of the High School Completion Program working towards their high school diploma. There will be a similar class meeting on Monday nights at Avon Park Middle School and Hopewell School, at 7:30 p.m. for all adults who would like to improve their reading ability. This class will be free and will work with grade levels one through eight. Anyone interested in taking this course should report to Avon Park Middle School or Hopewell School on Monday evening, Feb. 26, at 7:30 p.m., or any Monday evening for the remainder of this semester.

Band To Present Concert

The Avon Park High School Grenadier Band will present the third in a series of winter concerts this Sunday, Feb. 25, at 3:30 p.m. at the Middle School auditorium.

The "flute section" and a tuba solo will be featured along with four student conductors. It will be the last concert performance for many seniors, so everyone is invited to come and enjoy this program.

The next concert will be Thursday, March 8.

The Band Parents Association is in charge of the food booth at the fair this year. They will be selling hamburgers, hot dogs, cold drinks, coffee, also cakes, pies and many other goodies. When you are at the fair, why not drop over to the booth for a snack and support this worthy cause.



THE BOARD OF GOVERNORS of the Avon Park Lakes Association for the year 1973 are pictured above at their regular meeting on Monday, Feb. 12. From left, Edward Guenzel, Charles Keys, Robert McCallum, Pearle Beach, John Schoen, chairmen; Adam Weintraut, Thomas Hardy and Ray Walker. - Photo by Sharpe

Marriage Licenses

Larry Duane Saunders, Sebring - Deborah Suzanne Fortner, Sebring.

Lewis Franklin Sawyer, Sebring - Cherie Lois Davis, Sebring.

Oscar L. Lockhart, Sebring - Ruby Trimble Dobbs, Chamblee, Ga.

Ben Jefferson Stafford, Frostproof - June Marie Welch, Frostproof.

Peter Gerard Carnay, Pasco - Denise Ann Wolny, Lake Placid.

William Asberry, Avon Park - Nancy C. Moreland, Avon Park.

Edwin L. Howard, Palm Beach - Ella Francis Thompson, Avon Park.

Arthur Lee Hilton, Avon Park - Alice Faye Taylor, Avon Park.

John Lee Johnson, Wauchula - Gloria Jean Brown, Wauchula.

Rasso Baader, Frostproof - Marie Frances Jageman Strickland, Frostproof.

Richard Allen Evans, Moore Haven - Faye Thompson O'Berry, Avon Park.

James Houston Ward, Mulberry - Margaret Ann Gillman Dean, Bartow.

Richard L. Skinner, Avon Park - Mary H. Harris, Sebring.

Arthur Lee Brown, Avon Park - Shirley Ann Perdue, Avon Park.



THE PAGEANT OF FLAGS was presented by personnel of the Pensacola Naval Air Station at the 1972-73 conference of Rotary District 695 held at Disney World last Friday and Saturday. The Pageant started with the flags of the nations that colonized the American nation and proceded through the various flags which have flown over the United States from the original thirteen stars and thirteen stripes to the Union flag and Confederate flag of the Civil War and finally to our present flag of fifty stars and thirteen stripes. Attending the conference from the Avon Park Rotary Club were Lew Miller, president; Emmette Wright, treasurer; and Robert "Skip" Rausch, Scout executive. - Photo by Miller

Education Courses To Be Offered

Any person in Highlands county who dropped out of school before finishing the eighth grade can now resume their education at no cost.

This can be achieved by enrolling in Adult Basic Education courses through the Vocational-Technical Division of South Florida Junior College.

These courses will be offered at Avon Park Middle School, Hopewell School, Sebring Middle School, and Lake Placid High School.

They will meet from 7:30 p.m. until 9:30 p.m. on Monday nights in all four school centers. Registration will be held at each center on Monday, Feb. 26 and each Monday night through the month of March. There is no cost to the students for the courses.

Each person enrolling in the course will be taught largely on an individualized basis with emphasis in reading and mathematics. Once a student has reached a designated level of achievement, he will then choose between taking the G. E. D. or entering the SFJC High School Completion program. Either choice eventually leads to a high school diploma recognized by other schools, colleges, and employers.

Baseball Season Will Begin Tuesday With Okeechobee

The Avon Park Red Devil baseball team will take to the field next Tuesday night against Okeechobee in the season opener at Head Field under new coach Ronnie Jackson. It will be the first of 19 games scheduled for the Red Devils, the defending Class AA state champions. Eleven of the games will be played at home on Head Field this season.

There will be nine boys returning this year from the state champion team of last season. Seniors Tim Underwood, Keith Richards, Del Murphy, Rick Minard, Leon McRae, Joe Murphy, and Johnny Todd will be back along with juniors Nate Williams and Buddy DeWitt. Others out this year hoping to grab a starting position are Tony Williams, Tim Massey, Mark Howard, Ken Collingsworth, and Donald Dorsey. Expected out as soon as basketball season is over are Leon McRae, Bud Wester, Lawrence McRae, and Nathaniel Packer.

Coach Jackson has been working with five boys for mound duty the past few weeks. Buddy DeWitt is the returning junior pitcher and seniors Tim Underwood, Tony Williams, and Del Murphy have all been working out on the mound along with freshman Timmy Massey.

Nate Williams, who moved into the catchers box midway in the season last year and went on to turn in an excellent performance there, will be back in that position. At first base Tony Williams and Del Murphy have been taking turns. Tim Underwood is at his old position at second with Timmy Massey and perhaps Lawrence McRae assisting there. Johnny Todd looks much improved at third base according to Coach Jackson and Rick Minard has been working at shortstop. He will be joined there by Leon McRae next week. In the outfield is veteran Keith Richards with Mark Howard, Donald Dorsey, Joe Murphy and Ken Collingsworth. Wester and Packer will try out for the outfield when they get out.

Coach Jackson expects to start Buddy DeWitt on the mound for the opening game with Tim Underwood taking over for the second half of the game if possible. Nate Williams will be behind the plate. Tony Williams will start at First, Tim Underwood at second, Rick Minard at shortstop, Johnny Todd at third, Keith Richards in left field, Mark Howard in center, and Del Murphy in right field.

Capt. Holland Helping With Space Surveillance Equipment

U. S. Air Force Captain James D. Holland, son of Mrs. Mamie Lancaster of 470 Mueller ave., Ferguson, Mo., is helping introduce more sophisticated space surveillance at an Aerospace Defense Command (ADC) radar site at Eglin AFB, Fla.

Captain Holland is a data systems analyst with ADC's 20th Surveillance Squadron. He is one of a team of computer scientists and technicians who have monitored and coordinated development of new computer programs or "software" called the "Adaptive Mission Oriented Software System" (AMOSS).

AMOSS will operate in the manner of its predecessor, but will perform assigned tasks faster and more efficiently and will accept changes in mission with relative ease. Acting as the "brain" of a new $85 million SPACETRACK Phased Array Radar or "sensor" now in place at Eglin, AMOSS will tell the radar when and where known orbiting space objects are located. It will order the sensor to track the objects as they pass over the radar's assigned geographic coverage area.

Subsequent radar-tracking and related computer functions will produce data "updates" on each known object and instantaneous relay of the products to SPACETRACK headquarters-ADC's Space Defense Center inside Cheyenne Mountain at Ent AFB, Colo., where a "catalog" of space objects is maintained.

The captain's team has worked closely with the civilian contractor in the development of the system. Final testing is scheduled in May and initial operation in June 1973.

Captain Holland, a 1955 graduate of Roosevelt High School, St. Louis, received his B.S. degree in 1965 from Arizona State University.

His wife, Barbara, is the daughter of Mr. and Mrs. James E. Bentley of 4336 Hunt ave., St. Louis.

The captain's father, Herman Holland, resides in Avon Park.

Junior Varsity Finishes With 17-4 Record

Coach Tom Lund's Red Devil junior varsity won two of its last three games to finish up with an outstanding 17 - 4 season record.

The Devil "B" team dropped a 69-66 decision to Lake Placid here Tuesday a week ago but finished out with a 72 - 61 victory over Fort Meade and a 59 - 47 win over Clewiston in the last game of the season here last Saturday night.

Carver Plastics Featured In Booth

Featured industry for the 1973 Avon Park Community Booth is Carver Plastics Corporation. There are really three different operations under one roof in the building on the corner of U.S. Hwy. 27 n., and West Wolf Street. The three operations are: engraving, laminating, and fabrication of plexiglas signs.

The company began nineteen years ago when R. A. Carver's physical condition forced him to sell his citrus preserving company to escape the pressures of business. Mr. Carver cleaned out a 6 by 10 foot parakeet house in his backyard, installed a window on each side, and began "playing with plastics to see what could be made from the different kinds."

After founding and guiding the company for eleven years, R. A. Carver had a fatal heart attack, and in 1965, his son, Weyman, was elected president. Weyman is still with the company, in that same capacity.

The company moved from the parakeet house in 1963, and has now expanded into a building that stretches 105 feet along Highway 27. There is paved, reserved parking for each of the eighteen employees. Sixteen of them are women.

Growth continued not only in building size and number of employees, but in machinery as well. The company operates eight engraving machines, a specialized computer monitored eight thousand pound cutting machines. It has the capability, with overhead projectors and fabricating equipment, to rapidly change an artist's small drawing into a 4 by 8 foot, multi-colored plexiglas sign!

Daily production is approximately eight hundred pins and signs.

Besides the home office and plant in Avon Park, Carver Plastics has a store in Orlando and one in Lakeland. Carver is also a distributor for Florida Plastics, Inc., one of the largest manufacturers of molded plastic letters in the world.

Examples of Carver's signs have been used throughout the Avon Park Booth for 1973.

Avon Mobile Home Park News

by Lorena Wyant

There were 59 out for the Thursday pot luck dinner. Lawrence Robinson, as master of ceremonies for the occasion, led in the Pledge of Allegiance to the flag. Joe Bacon offered prayer in thankful recognition of the returning prisoners of war, concluding with grace. for

There were 59 out for the Thursday pot luck dinner. Lawrence Robinson, as master of ceremonies for the occasion, led in the Pledge of Allegiance to the flag. Joe Bacon offered prayer in thankful recognition of the returning prisoners of war, concluding with grace. For a novel way of selecting the first table to surround the food supply, one person was chosen at each, then the one whose middle name came nearest the beginning of the alphabet led his line, followed by the others as indicated by their names. Tables were decorated with red, white and blue streamers, and the flag placed on the piano was at a point of streamers, all of which were reminders of the patriots we have special privilege to honor in the month of February. Credit for the docorations goes to the committee, Olive Burnett, Mary Mishey and Josephine Button. Following the usual announcements the newly elected committee members were installed by Lloyd Wyant, in a brief but impressive ceremony. The term of office is Nov. 1, 1973 to Oct. 31, 1974, for the following: Steering committee: Earl Patten, Hugo Plaag, Dr. N. W. Field; nominating: Floyd Stevens, Earl Baxter, Hazel Thompson; womans club: Thelma South, Verno Fero, Ula Miller; special events: Susie Bacon, Catherine Baker, Lorena Wyant; shuffle for women: Margaret Belcher, Margery Faulkner, Gladys Heffner; shuffle for men: Charles Buckley, William Belcher, Hubert Smith.

The talent night on Saturday attracted 55 people to participate in or enjoy the program as presented by Ham Byrer. For an opening number all joined in singing "America The Beautiful". This was followed by a piano solo "When Yuba Played the Tuba Down in Cuba" by Harold Wolcott; readings by Ula Miller "The Optomistic Frog" and "Popping Corn"; a specialty number by Harold Patten, who brought memories of singing with a ukulele. Mildred Long and Catherine Baker sang "Beautiful Dreamer"; Susie Bacon gave a reading "Faith, Hope and Hilarity" and shared some jokes with the group. Lorena Wyant played, as a piano solo, "The Red, White and Blue March". The ladies chorus sang "Hey, Look Me Over" and "Its So Nice to Have a Man Around The House". Emmette Wright sang "His Eye is on The Sparrow". Ham and Nita Byrer sang as duets "Happiness" and "The King is Coming", concluding with "Amazing Grace". Sallie Wright was piano accompanist for the vocal numbers. "Today's Chuckle" given by Lorena Wyant was: George Washington was the only fellow who didn't blame his troubles on the previous administration.

Interesting and colorful movies shown Thursday night were: "World's Winter Strawberry Capital", which featured Hillsborough County Fair and the Florida Strawberry Festival at Plant City; "Naples Rediscovered" was a story of a family of four who took their boat-camper to Naples, Fla "Floating Lodge on Rainy Lake" presented a vacation on a houseboat in wilderness waters along the Minnesota-Ontario border.

Not everyone who plays golf makes headlines or gets her picture on the front page. But Pearl Hale had double honors to deserve such publicity recently. She made a hole-in-one, which is quite a fete, also won the Ladies Invitational Tournament at the Avon Park Golf Course. Congratulations are in order for this member of our Park.

Mr. and Mrs. Carl Williams of Tiffin, Ohio, visited her parents Boyd and Vera Dager for a week. On the way home they got in the snow storm in Georgia and had to stay two nights.

We welcome to the Park, Richard and Mary Murray of Somerset, Pa., who are spending a couple months on Court 41.

Mr. and Mrs. Lewis Becker called on Mr. and Mrs. Robert Duthie in their new home at Sebring, Thursday. The Duthies were residents of the Park until recently.

Mr. and Mrs. Ralph Gunning of Arcadia, Ind., were Sunday evening guests of Lloyd and Lorena Wyant.

Mr. and Mrs. Crist Anderson of Sunrise Beach, Mo., were callers on Monday at Mr. and Mrs. Rosell Chamberlain of Sunrise Beach, who are spending the winter at Lake Placid. Others were Mr. and Mrs. Foster DuBuque from Lansing, Mich., who are visiting and sightseeing here.

Mr. and Mrs. Mickey Belcher and family of Rochester, Ind., also Mrs. Muriel Jones of Danville, Ill., are guests of William and Margaret Belcher.

Mr. and Mrs. George Bearss made a trip to Ocala and Tampa for a couple days last week.

Mr. and Mrs. Rollie Hendrix, with Mr. and Mrs. Harry Burnett, went to Winter Haven Saturday morning to see the Citrus parade. They report that it was very nice even though the weather was rather cool.

Rollie and Cleta Hendricks, recent residents of our park, are now settled in their new home at "The Manors". Being in watching distance we hope they keep track of friends here.

Pinnochle winners for the week were: Ralph Crocker (1045) and Margaret Derr (1025).



HAPPY BIRTHDAY

We wish a "Happy Birthday" to the following people, who will be celebrating their birthdays this coming week:

Feb. 22-Sandra Capell, Mrs. Henry Perry, George Giliotti.

Feb. 23-Mrs. Wyvoline Simpson, Harold Barker, Bob Emerson, Carol Hutchinson, Miriam Francisco.

Feb. 24-India Kangeter, Rubye Lanier, Mrs. Callie Hall, Steven Sanders, L. P. Childers.

Feb. 25-Mrs. Roy O. Cobun, Mrs. Edith Martensen.

Feb. 26-Wade Jackson.

Feb. 27-Mrs. W. W. Mc Farland, Marie Gerrard.

Feb. 28-Jerrold Perkins, James Matthews.

Are you or a friend having a birthday soon? If so, let us know.

Episcopal Women Plan Pancake Day

The Episcopal Church Women of Avon Park met for their regular monthly meeting on Wednesday, Feb. 14, in the Parish House of the Church of the Redeemer, after the mid-week Communion.

After a short "coffee" served at a table tastefully decorated with Valentine favors, Mrs. Eugene Hise, opened the meeting with all members repeating the Church Women's Prayer, The secretary's and treasurer's reports were read and approved.

Mrs. Sherman Francisco, thanked all the members who had helped to make the recent rummage sale such a success. The hard work which went into the planning and running the sale, proved worth while.

Mrs. Hise announced that the World Day of Prayer, would be held on Friday, March 2, at 7:30 p.m., at the Presbyterian Church, on E. Circle. It is hoped all members will make an effort to attend.

Mrs. Ed Hall reported her plans were almost completed for the Pancake Day event, and her chairmen were all working hard to make this an outstanding success. It will be held on Shrove Tuesday, March 6. Serving will start at 9 a.m. and continue until the last customer has been served. Tickets are $1.50 adults; .75 for children. The usual excellent menu will be served, featuring the delicious pan cakes made from an old family recipe. Copeland's famous sausage, grapefruit and coffee, all one can eat or drink. This is one event no one will want to miss. There will also be a food sale.

It was decided to hold a pre-Christmas sale featuring Christmas ornaments and gifts, a snack bar, and food sale. Mrs. Hise hoped members would be able to get together during the summer, to prepare for the event. Tentative date, Thursday, Nov. 15, 11 a.m.-5 p.m.

Mrs. E. G. Todd introduced the speaker, Fred Wheelehan, from the Lake Byrd Book Store. Mr. Wheelehan is well known in Avon Park, for his very interesting book reviews. He brought three books to review, although he said he did not review books, he just talked about them. Whatever it was, it was delightful. The three books were, "Two From Galilee" by Majori Holmes; "Florida", by Norris Smiley, and "How I Found Freedom in an Unfree World", by Harry Browne. The talk was so enjoyable, members are hoping to have him come back to review some more books.

Mrs. Hise thanked the hostesses, Mrs. S. Francisco and Mrs. M. Hill, for their delicious refreshments.

The next meeting will be Wednesday, March 14, in the Parish House, after the mid-week Communion. Speakers for that meeting will be Mrs. Donald Ross, Deanery Directress. Mark the date, and be sure to attend.

Southland Mobile Home Park News

Sunday hummed with activity at some homes in the park. The Learned's entertained local family guests. The Breister's had a visit from their son Karl Breister and his four children from Wisconsin. Mr. and Mrs. Ritchie happily welcomed their granddaughter and her husband from Ft. Myers, Arlene and Donnie May. Mrs. Hindsley and her guest, the Brown's took advantage of good weather and toured Cypress Gardens. They reported everything beautiful and they really enjoyed the day. Mr. and Mrs. McEwen's daughter, Mrs. Gene Thomas and husband of Brokenbow, Neb., arrived to visit. The activities did not stop until Thur. Monday they all visited Cypress Gardens, Tuesday a visit to Disney World, Wednesday, a trip to the Citrus Tower - Cypress Knee Museum and Alligator Rama. Thursday morning the Thomas' left to return to Neb. Mr. and Mrs. Barr entertained some mutual antique fanciers, Mr. and Mrs. J. Cramer and a friend of the Cramer's from Mich. The guests were trying out Mr. Barrs three wheeler - it is absolutely uncanny how difficult these vehicles can be to navigate if you try to resist their better nature. It was fun though and the humor of the situation was enjoyed by all who took part. The Wandover's and Long's enjoyed a ride and nice meal at the Bok-Tower Restaurant.

Monday, Mr. and Mrs. Sinclair were paid a visit from Mrs. Sinclair's nephew and wife, Mr. and Mrs. Jim Thompson of Toronto. Mr. and Mrs. N. Trompics had a house guest from Southfield, Mich., Hue Daly. Mrs. Daly stayed with the Trompics through to Wednesday and went on to Dade City.

Tuesday started off with 23 attending the coffee hour with C. Engard, H. Tebo and C. McEwen and hostesses. In the afternoon, Mr. and Mrs. Bourgea of New Hampshire and Whitey Clay of Florida arrived at the Ernsburgers. A recent check with Park as to his number of flights this year totaled more than 73 times up since Oct. 10, 1972. In the evening 26 enjoyed films shown by Loyal Condit of his fishing trips in Canada. Boys! That's fishing!! Louise Garrison has at long last been released from the hospital and is happy and doing well at a home on Lake Isis. The home is owned by Mrs. Williams and the address can be obtained from the Barths who visit regularly.

There were eight at the sewing session Wednesday afternoon. The hobby show is still the main center of concentration. (I personally have a few projects to enter and one is in the stages of completion so hope all of you are planning on an entry!!) This is always a pleasurable and rewarding project and like everything else is always more fun when you take an active part in it. Mr. and Mrs. Ritchie were really pleased with a visit from their son Larry, his wife Helga and two grandchildren Jimmy and Nita. Mr. and Mrs. Engard received into their home some life time friends of Mrs. Engards, Mr. and Mrs. Michell Miller and Mr. and Mrs. Robert Wentz, who are staying at Highlands Hammock. (Hope they don't get snowed in) The Miller's and Wentz's are from Duluth, Minn., so I guess they already know about snow. Small groups can be fun too as proved Wednesday evening when six gathered in the hall for cards and played a few games of Yahtzee.

Thursday morning blew in Dick and Norma Barth, son and daughter-in-law of Harry and Anna Barth. Dick and wife are from Gainsville, Ga. They left Avon Park right after lunch and in time to go into that beautiful Ga. weather of late. Mr. and Mrs. Sinclair covered every inch of Bush Gardens with Mrs. Sinclair's brother and wife the Thompsons and report-they were "bushed". Thursday evening there were three tables of aggravation. R. Wandover, H. Tebo and L. Breister tied for high.

Friday found 8 at the shuffle courts. L. Breister and F. Hutchins won 2 games out of 3. N. Trompics and E. Paxton won 2 out of 3. M. Tebo and R. Engard won 1 out of 3 and R. Wandover and R. Perkins won 1 out of 3 games. Bingo brought 29 out in the evening. Martha Long won the grand prize. It was Martha's lucky night as she won 3 times. Mrs. Hidsleys guests left to return home. Rev. and Mrs. Hutchins went to Palm Beach for a reunion with their children and grandchildren for the week-end.

Across the calendar to another Sunday found the hall hosting a group preparing for a trip to Hawaii with the Ritchie's next week-end. 18 will be in the group and all excited about 14 days in Hawaii!!!!

Lake Bonnet News

Amy Lippitt

Tuesday, Feb. 6, was a beautiful day for our first outdoor potluck. The sky was blue, the air was warm, and the sunshine turned our lovely Lake into a myriad of shimmering diamonds. "How sweet it was" after the cold, windy weather of the previous ten days.

About 75 hungry Villagers enjoyed the variety of attractive foods which filled the tables inside. Our congenial hostesses: Alice Maeder, Helen Moody, Iola Smiley, Ruth McDonald, and Marge Roffo, dispensed warm hospitality along with the food, and well deserved the big hand they received. After the usual friendly banter, exchanges of favorite recipes, and extended visiting, everyone left filled with food and fellowship--both good!

These past two weeks have been full of excitement for the Lake Bonnet Village Fun Club with both horseshoe and shuffleboard tournaments in full swing. The horseshoe contest is approaching the semi-finals; but the shuffleboard tournament ended Monday with each game as exciting as the last.

Shuffleboard Tournament

Forty-eight Club members participated, with the 24 teams starting the tournament on Feb. 2. The 12 remaining teams had the play-off on Feb. 5. The last two games were "humdingers" with the final contestants being Kate Augustine and Herb Schlarb against Cliff Lyons and Charley Wallace. After a real cliff-hanger, Charley Wallace and Cliff Lyons emerged as the winners! Congratulations! A plaque honoring the winners will be made by George Augustine and placed in the recreation hall.

Getting the courts ready were Bill Bacon and Joe Roffo. Bill Bacon was in charge of rules and regulations.

Ed. Slade, Shorty Pritchard, and Dave Archibald acted as referees; and the scorekeepers were: George MacDonald, Horace Nowell, Ted Conn, Ralph Littlefield, and Dave Archibald.

Ralph and Teta Littlefield, and Dick and Bernie Grose were in charge of the tournament and wish to thank everyone who helped to make it a success.

A good park requires good management and we think ours is tops! Our manager, Jack Whitaker, stands tall, both in stature and in the attributes required for the position. He and his assistant-manager, Warren Prescott, are capable, knowledgeable and efficient. Both reflect a sincere, personal concern for us through their friendly and helpful attitudes which we appreciate very much. In these times, it is refreshing to be treated as a welcome friend instead of a statistic! Many thanks to both of you.

We also would like to thank the owner of the Village, Frank Gergen, for his numerous visits and friendly conversations with many of us. He has recently furnished four new tables and sixteen more chairs for our gatherings, along with many other needed items; and has assured us that we will be having a larger, more adequate recreation hall in the near future. We are indeed grateful for the improvements he is making in the Village.

Right now, we are experiencing "growing pains" due to the expansion project in progress. This naturally entails many frustrations and disappointments and requires much patience and understanding. The heavy rains have delayed the much needed sod-laying which will be a tremendous improvement; but we are confident that when everything is completed, it will have been worth waiting for. Quite a few Villagers, including our manager, have been ill during the past few weeks and we want to take this opportunity to extend our best wishes for a speedy recovery to each of them.

Mr. and Mrs. Charles Winters of Anerson, Ind., visited with Shorty and Zoah Pritchard last weekend. On Monday they all went to Disney World after which the Winters returned to their home.

Joe and Carol Golding entertained Mr. and Mrs. Wally Morton the past weekend.

Rose and Roy Wilson recently had as their guests, Mr. and Mrs. Paul Hess, their two daughters and grandson of Parkersburg, W. Va. Mrs. Hess is Roy's sister.

Mr. and Mrs. John Wayt and Mr. and Mrs. Chester Lavenski visited Mrs. Wayt's sister and husband, Mr. and Mrs. Alton Carman, in Sarasota, on Tuesday.

The lone mailbox standing near the end of the East Section of the Village has created quite a stir the past few days. Now, due to the artistic talents of Larry Senter, (Thanks, Larry) everyone knows it is their box--for the Park News--which will be printed in the Avon Park Sun each Thursday. Friday is the deadline--So, if you have any visitors; do, see, or hear anything of interest, please share these items with us by placing them in this box.



JIMMY MILLS is shown above demonstrating techniques of basic flower arranging to Interior Decorating and Food Classes in the Home Ec Department at Avon Park High School. Jimmy showed uses of flowers commonly found in the area. - Photo by Sharpe



THE KEY CLUB sponsored a Teacher Social on Wednesday of Key Club Week. The social was held in Mrs. Mosley's Home Economics room. After school the teachers came to the room and were served refreshments by the Keyettes. Above are shown Key Clubbers, Teachers, and Keyettes enjoying the social. - Photo by Sharpe



KEY CLUB WEEK was held February 5-9, and Tuesday was the day for the Key Clubbers to attempt dressing as pirates. Shown above, in front of the new marquee which was built with the help of the Key Club, are Bryan Davis, Vic Mickunas and Dan Davis. The marquee indicates the beginning of the successful week. - Photo by Sharpe

Psychologists To Present Workshop

Dr. Fritz Redl, one of America's most distinguished child psychologists and behavioral scientists, will present a workshop on Saturday, Feb. 24, 9:30 a.m. - 3:30 p.m., in the Educational building auditorium, Community Mental Health Center, Winter Haven Hospital.

A part of the educational program of the community mental health center, the workshop is an annual event, which offers residents of Polk and Highlands counties an opportunity to hear nationally-known authorities in the field of mental health. The registration fee is $10.

Golf Team Looses Round To Kathleen

The Red Devil golf team has been off and on this season and was very much off last Friday afternoon when they lost to Kathleen here at the Avon Park Golf Course by a score of 186-197 to set a 2-7 record.

This week the Avon Park golfers were out-of-town playing in Mulberry last Tuesday afternoon and scheduled to play Zephyrhills away tomorrow (Friday). Next Tuesday afternoon they will also be on the road playing in Fort Meade.

Last Friday all four top Devil shooters were off as John Wright came in low with a 44 stroke total, Jarvis Hartt shot a 49, Greg Burch came in with a 50, and Gary Bagwell had a 54 for the 197 total.

On Feb. 6, the Red Devil team split with Lake Placid and Bartow on the Avon Park course. Bagwell turned in a 40, Jarvis Hartt had a 43, and John Wright and David Hicks both came in with 45's to give the Avon Park team a 174 total which beat Lake Placid. The Green Dragon golfers shot a four team total of 198. But Bartow's team won over the Devils by one stroke as they carried a 173 total.

Then on Feb. 9, the Avon Park team again lost by just one stroke to Santa Fe of Lakeland. Bagwell again led the Devils with the low score of 43 strokes. Jarvis Hartt had a 45, John Wright hit for a 47, and Greg Hartt finished out the foursome with a 53 stroke effort. The Devils lost 177-178.

On Monday, Feb. 12, the Avon Park team went to Frostproof and had a good day shooting a 175 total to beat the Bulldogs who shot a 192 total. Jarvis Hartt paced the Red Devils with a hot 38 for the nine holes. Gary Bagwell had a 43, Greg Hartt, playing his last match before a knee operation, shot a 44, and John Wright had a little trouble turning in a 50 stroke total.

BOLLINGER RETIRES

The retirement of Harold R. Bollinger, board chairman of United Telephone of Florida, was officially announced Feb. 14 following an annual meeting of the company's directors and shareowners here.

Jarvis Hartt, with a low 37 stroke total, led the Red Devil golfers to a 160-162 win over the Mulberry Panthers last Tuesday afternoon on the Mulberry course. John Wright carded a 39 for the nine holes, Gary Bagwell turned in a 41 stroke effort and Rickey Lanier finished with a 43 to give Avon Park the conference victory.

It was a new low total for the Avon Park boys this season. Their record is now 3-7 for the season. Other scores by Red Devil golfers against the Mulberry boys were Greg Burch's 44 and Bobby Young's 67.

Wills-King

Arthur Wills, 68, of Avon Park was charged with violation of right of way by Trooper Williams after an accident at 11 a.m. Feb. 17, .5 miles north of Avon Park on Route 27. Williams estimated damage to the Wills car at $300 and to the car of Patricia King of Avon Park at $700.

PUT ON A HAPPY FACE - IT'S TIME TO...

IMPROVE YOUR HOME

Home Improvement Section, 1973



NEWSBOY of the week is Alan Cohen, 14, son of Ricki and Ruby Cohen who own Family Pastry Shop. Alan sells approximately 250 papers per week. Announcement was made by Circulation Manager Leland Sellers.

Leisure Acres

G. G. Button

One of the last mobile home dwellers to return is Walter and Helena Howden of Boulder, Colo.

Although the card game crowd was smaller because of wet weather, it was still an enjoyable evening, especially for those winners of prizes furnished by KeeLee's Sunoco, Holiday Cafeteria, Aamaco and Big Mac's 66. Winners were Perc DiVall, Helen Poore, J. Woren, Bert Perkins, Mary Pichler, Ruth Bayne and Grace Graves.

Dr. and Mrs. Raymond B. Knudson, New York City, visited recently with Wilbur and Bernice Smith.

Guests of Margaret Seidner have been her family, Mr. and Mrs. Edward Hart and Mr. and Mrs. Edward Hoizdak, all of Poland, Ohio and their friends, Mrs. Fred Felger and Mr. and Mrs. Alvin Sunsenbaugher, New Springfield, Ohio and Mr. and Mrs. Al Puscher, Columbiana, Ohio.

Lillian V. Royer's visitors this past week have been Clayton and Madaline Albright, Port Republic, Md.; Stanley and Rey Holden, Punta Gorda, Fla.; Maurice and Lillian Wolf and his sisters, Mary Volland, York County, Pa. and Ruth Delano, Clermont, Fla.

Two hundred and fifteen members and guests were present Thursday morning for the coffee hour. Ralph Wort, Bert Karsten, Al Wengerd, Bill Oliver, Florence Lockyer, Claire Crawford, Hazel Schlek, Madge Studt, Mr. Houseman and Freda Kay were birthday participants.

Ed and Elizabeth Cooper entertained their daughter and husband, Norma and Stanley Larason, of New Carlisle, Ohio this past weekend.

Brookville, Ohio visitors of Luther and Esther Brown have been their daughter and husband, Mr. and Mrs. Paul Musselman.

Callers of Joe and Myrtle Hygema within the past few days have been Rev. George Phillips, New Paris; Mr. and Mrs. Harvey Weldy and Vera, Wakarusa; Mr. and Mrs. Forest Dull, Elkhart; and Mr. and Mrs. Vernon Sripe, Goshen. All are from the state of Indiana.

New travel trailer residents are Mr. and Mrs. John D. Oren of Clayton, Ohio.

Mr. and Mrs. Alvin Sanger and daughters of Cordova, Md. are spending their vacation with his parents, Roland and Leila.

Straight bingo was last Friday evening's offering at the clubhouse. Lucky winners of prizes from KeeLee Sunoco, Aamaco and Drakes Garden Store were Gilbert Bair, Eunice Martin and Henry Benschop.

Ralph and Jo Scott have had as their guests, Mr. and Mrs. James Hunt, Lakeland, and Mr. and Mrs. E. A. Kleese, Vienna, Ohio.

Elkhart, Ind. visitors of Elmer and Lena Metzler have been their son, Ken and his wife.

Cecil and Mildred Stebbins have had as visitors this past week, Mr. and Mrs. Ollie Webb, Dayton, Ohio and Mr. and Mrs. Ray Albers and Eliza Coates of Ormand Beach, Fla.

Mr. and Mrs. Chester Carroll of Hobe Sound, Fla. and Michigan have been guests of Lloyd and Eunice Carroll.

Carl and Cecil Stebbins visited in Tampa and Ybor City with her cousin and husband, Margaret and J. L. Baker. While there, they enjoyed some of the Gasparilla Days entertainment.

Glenn and Madge Studt have been entertaining Mr. and Mrs. Norvil Hendricks of Jackson, Mich.

Mary and Ken Kelly, Sarah and Danny, St. Clair Shores, Mich. vacationed with her parents, Harold and Bess Hathaway.

Bert and Lily Karsten have had as their visitors Chicago, Ill., residents, Mr. and Mrs. Curry Atherton.

After spending several days with his brother, Leo, and wife, Ione, Everett and Jean Osborn left by plane from Tampa for their home in Jackson, Mich., by the way of California.

Minnie Tannis' brother, Peter Lachniet, and wife, of Grand Rapida, Mich., are here to visit with Minnie and Ralph.

Barnett Bank

Barnett Bank

If You

Need Money

For A Worthwhile Purpose

It Is Easy

The Barnett Bank Way

Just fill out the application below and send it to the Consumer Credit Department, Barnett Bank at Sebring, P.O. Box 1947 Sebring, Florida 33870. As Soon as your application is processed, we will contact you upon approval.

Amount of Loan ——— For ——— Months

Purpose of Loan ———

Name ———

Address ——— Phone Number ———

City ——— ☐ Checking

Bank With ——— ☐ Savings

☐ Loans

Barnett Bank of Sebring

Member FDIC

BATH & CLOSET BOUTIQUE

At Sharp Plumbing

Across from Thriftway

720 N. Ridgewood Drive

Decorator Items

Wickers Accessories

Matched Linens

Sheets & Towels

Mirrors

Soap & Soap Dishes

385-8249

QUALITY LANDSCAPING



Enhance The Beauty of Your Home With A Beautiful Lawn

WE CARRY EVERYTHING FOR THE DO—IT —YOURSELF-ER

Landscape designs

quality trees and scrubs

Complete Garden supply

Lawn sprinkling systems

Fertilizers - Pesticides mulch

Garden tools



Ladney

Nursery and Garden Center

U.S. Hwy 27 Lake Placid 465-2032 465-4735



NEED GROWING ROOM?





SEE US FOR ALL

YOUR BUILDING NEEDS

Central Builders Supply, Inc.

657 Eucalyptus St. 385-0178



CONFERRING ON THE impending survey of health conditions in Highlands county are Mrs. James Livingston, who will head the interviewing team, and Dr. Roger Bell, of Winter Haven. - News photo by Wells

Health survey starts in county this week

Beginning in Sebring this week some 230 households in Highlands county are being surveyed to determine the state of health in the county.

This survey is part of a tri-county study including Polk, Hardee and Highlands to determine the state of health of the area. It will assess the needs for programs to improve the health situation in the area of physical, mental, and family-group health.

Members of the household will be contacted in person by a trained interviewer and a date set for the interview. In Highlands county, Mrs. James Livingston will be in charge of the study. Assisting her in the interviewing will be Louise Schumacher, Mrs. Don Mitchell, and Mrs. Eric Johansen.

Directed by Dr. Roger Bell in Winter Haven, Southern Health and Family Life Studies is handling the project. The study is modeled after a similar project at the University of Florida, but is the largest health assessment ever undertaken in a clinical setting. When completed, this study may become a pilot project upon which studies all over the United States will be modeled.

Covering an area of approximately 3,700 square miles, a master list of all the households in the three-county area had to be compiled.

From this list, which numbered more than 100,000 households, 2,000 were chosen at random for the study. 230 of these are in Highlands county.

Each of the residences will be sent a letter from Dr. Bell explaining who and what Southern Health and Family Life is, why the study is being taken, and why it is important for each household contacted to cooperate in the study if possible.

According to Dr. Bell, when an interviewer arrives he lists all the adults 18 years or older in the household. A special table then tells the interviewer which adult he should interview in that home. The system is called the Kish system of Social Research. Dr. Bell said it was designed to provide a cross-section of all adults over 18.

Although some of the questions are of a personal nature, Dr. Bell assures complete confidentiality of the answers. "Although the people are individually involved, their answers are all put together and actually become group answers," Bell said. "This maintains total confidentiality."

Once the interviewing is completed Dr. Bell, who is a sociologist, will begin compiling all the data. He will write computer programs that will generate the information based on whatever criteria is desired, such as age and health. Health and family life problems of the retired, for instance, can be looked at separately from those of the young married with children or the disabled or the unemployed. These programs will be available for each county and eventually for each town.

With such information clearly tabulated, Dr. Bell will make recommendations as to where health services are needed, or where health services need to be improved. New programs can be designed, and existing programs can be evaluated.

"A follow up study is planned to determine whether our study has helped to improve conditions," Dr. Bell said.

Mrs. James (Pat) Livingston, who will be the Highlands county coordinator of the program, expressed her enthusiasm for the project. "It is exciting and gratifying to be working with a project sponsored by federal, state, and local funds to actually contact people personally and determine their feelings, needs, and opinions concerning such a vital matter as personal health and family needs. Working in this way to improve available services that can help enhance the quality of life is an important thing. I hope the people chosen in the random sample will share this enthusiasm and realize how important the contribution of their interview can be in de-personalizing the administration of crucial services. I think it is well worth the time involved for each one in view of the good it can do for our county and town."

Interviewing in Sebring will begin this week. Avon Park and Lake Placid areas will follow the Sebring survey work.

COURT TRIAL

Monte Delaney, of Lake Placid, was tried before County Judge Mark H. Richardson jr., Thursday on a charge of assault and battery. Judge Richardson found him guilty and fined him $251.

FIRE AT HOSPITAL

Sebring fire department answered a call to Highlands General hospital Wednesday afternoon. A short in a dishwasher had melted plastics inside and smoke was billowing into the dining room.

Dropouts can go back to school free

Any person in Highlands county who dropped out of school before finishing the eighth grade can now resume their education at no cost.

This can be achieved by enrolling in Adult Basic Education courses through the Vocational-Technical Division of South Florida Junior College.

These courses will be offered at Avon Park Middle School, Hopewell School, Sebring Middle School, and Lake Placid High School.

They will meet from 7:30 p.m. until 9:30 p.m. on Monday nights in all four school centers. Registration will be held at each center on Monday, Feb. 26 and each Monday night through the month of March. There is no cost to the students for the courses.

Each person enrolling in the course will be taught largely on an individualized basis with emphasis in reading and mathematics. Once a student has reached a designated level of achievement, he will then choose between taking the G. E. D. or entering the SFJC High School Completion program. Either choice eventually leads to a high school diploma recognized by other schools, colleges, and employers.

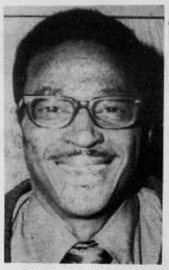

BILL BLANDING, Dean of students at Sebring High School, is the recipient of the 33rd Masonic degree that is presented for outstanding service. Blanding is a member of Sunshine City Consistory No. 147 in St. Petersburg. The degree was conferred upon him and 10 other Florida men at a ceremony in Memphis, Tenn. - (Photo by Askren)

Redl to speak

Dr. Fritz Redl, one of America's most distinguished child psychologists and behavioral scientists, will present a workshop on Saturday, Feb. 24, 9:30 a.m. - 3:30 p.m., in the Educational building auditorium, Community Mental Health Center, Winter Haven Hospital.

A part of the educational program of the community mental health center, the workshop is an annual event, which offers residents of Polk and Highlands counties an opportunity to hear nationally-known authorities in the field of mental health. The registration fee is $10.

BUS (813) 385-8289
RES (813) 385-0376

BANISH HOME "BLAHS"

- STORE FRONTS
- WINDOWS
- AUTO
- MIRRORS
- CUSTOM PICTURE FRAMES

glass BUCKS & mirror, inc.

QUALITY PRODUCTS WITH QUALITY INSTALLATION

1414 S. HIGHLANDS AVE.
SEBRING, FLORIDA 33870

CALL TODAY!

We have been in business over 14 years in the same location in Highlands County. We manufacture patio roofs for mobile homes and home owners to install or be installed. Andersons windows storage and utility

Swan Industries
CHARLES E. SWANK
385-6053 1430 S. Highlands 385-0773

FINEST FOR Lawn and Garden HERE

Woodlawn Nursery

landscaping
Trees
Shrubbery
Garden Supplies
Patio Stones
Sod Service

Halfway Between Sebring and Avon Park

Baby it's COOL INSIDE

Sebring Heating and Air Conditioning

Air Conditioning for new homes or to add to present heating systems including:
Weatheron heat pump and electric air cleaner
Also industral Units
Home of General Electric appliances for Builders
Call us today
Sebring Sparta Road 385-0781

HOME IMPROVEMENT BEGINS HERE

ARTISTIC INTERIORS

Draperies, furniture, lamps, accessories

All work done on premises
We will be at our new location in Lakeview Plaza, by the end of the month.
Sale now going on

126 Alt. 17 S. 385-5048

Fix-up, clean-up, paint-up your home...



with a First Federal HOME IMPROVEMENT LOAN

Protect your home investment. Make repairs and improvements when needed. First Federal can handle any inside or outside modernization with an easy loan. Fix-up... clean-up... paint-up! Add to your home's value while you enjoy more comfort... with a First Federal loan!

HOME IMPROVEMENT BEGINS HERE

First Federal Savings & Loan Association of Highlands County

Avon Park 453-4640 Sebring 385-0168 Lake Placid 465-2512

Hazel Scarborough new assistant to Senator Gallen

Mrs. W. J. (Hazel) Scarborough of Lake Placid has been appointed Administrative Assistant by Senator Tom Gallen, and assigned to the District Office opened by Gallen in Lake Placid.

Mrs. Scarborough will perform the vital function of communicating the needs and desires of the people of the 24th district to Senator Gallen.

Her duties will include regular visits to Okeechobee, Glades, Hardee, and DeSoto counties, as well as regular office hours in the District Senate Office.

Mrs. Scarborough comes to the office of Senator with 14



HAZEL SCARBOROUGH

years experience in the Florida Legislature. She was on the staff of the two senators who formerly served the area: Sen. Hayward Davis of the 40th District, and Sen. Wilbur H. Boyd of the 31st District.

Mrs. Scarborough has lived most of her life in Lake Placid, graduating from Lake Placid High School. She has completed extension courses from both Florida State University and Florida Southern. She and her husband, W. J., live on Highway 70 Southeast of Lake Placid where, with their two sons, they are engaged in ranching. They also have ranches and citrus groves in Hardee and DeSoto counties. The two sons, Jack and Bobby, live with their families on the ranch in Highlands county.

Hazel is a past president and charter member of the Lake Placid Junior Woman's club; also a past president of the Lake Placid Parents Association, the Sebring Womens Golf Association, and the Polk County Womens Golf Association, She is an honorary member of the Lake Placid Chapter of Future Farmers of America, charter and present member of the Lake Placid High School Athletic Association, president of the Lake Placid Arts and Crafts Association and an active member of the First Baptist Church of Lake Placid.

At present she is a member of the Democratic Committee of Highlands county. She is serving her fifth year as a member of the Board of Visitors for the Juvenile Council. She is a member of the Board of Commissioners of Highlands General Hospital and serves on the Governor's Advisory Board.

In addition to her legislative duties she has been a substitute teacher in the Lake Placid schools and works as office manager and bookkeeper for the family business.

Mrs. Scarborough invites the public to visit with her in the Lake Placid office, or should they be unable to get to the office, they can give her a call and she or Senator Gallen, or both, will go visit them. The office is located in Lake Placid at 250 Interlake blvd. The mailing address is P.O. Box 1250, Lake Placid, Florida 33852. The telephone number is Area Code 813 - 465-2904.

"I should like to remind you, the people of the State, and especially the constituents of District 24," she said, "that this office belongs to you and that you are welcomed at all times."

The 24th Senatorial District is made up of the counties of Manatee, DeSoto, Hardee, Glades, Okeechobee and Highlands. Senator Gallen stated that he chose Lake Placid as the location due to this city being more centrally located to all the counties that the office will serve. This office will be available to all constituents, but will give special attention to the counties of DeSoto, Glades, Hardee, Okeechobee and Highlands.

You will be given the same courteous service from Senator Gallen and his office staff in the Lake Placid office as given from his Manatee county or Tallahassee office," she said.

LOTS OF SMALL CLAIMS

Under new court rules, summary claims in amounts of $1,500 now go before County Judge Mark H. Richardson jr. Judge Richardson will hear 36 of them Feb. 23 and 53 of them Mar. 2.

PASSION PLAY

More than three quarter million persons have witnessed the Black Hills Passion Play which opened for its 21st season in the 3,500-seat amphitheatre in Lake Wales on Feb. 18, and runs through Easter Sunday, Apr. 22.

SPRING SPECIAL
Mobile Home washing and waxing for $25.00---was $35.00.
Also a special on washing down walls and ceilings. Throughout Highlands County

paint-up
This Spring
The Painters Headquaters
paint for all the home needs
Sebring Paint Center
500 N. Ridgewood 385-0955

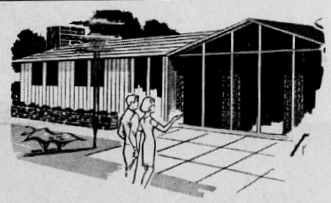

We will build your home on your lot at prices you can afford Add a garage, patio, family room.
See Us
D. L. Stump Construction
385-8383 Sebring

Enjoy Comfortable Living
Remodel · Repair · Rebuild
"One Of The Most Complete Hardware Stores In The State Of Florida"
Do it your way by doing it yourself with building materials from MORETZ HARDWARE
- Authorized Dealer for Glidden Paint
- Housewares
- Small Appliances
- Electric Tools By Black & Decker
- Roofing & Building Materials

Come See Us Today
465-2613
MORETZ HARDWARE co.
Interlake Blvd & N. Main Lake Placid

What Are You Up To Around Your House?

ROOFING
PLUMBING
SIDING
ELECTRICAL
INSULATION
AIR CONDITIONING
MASONRY
CEMENT WORK

And Are You Up To Financing The Job?

Expanding? Enlarging? Improving? That's Good! It's an investment that pays off in better living conditions and in appreciated property values. It's a Smart Move – and your next Smart Move is to see us for the financial backing. A loan here means you can do the job Right – and enjoy it more as you pay the loan back in those easy monthly installments...It's a Happy Home Package...Let's talk it over, soon.

We Have Money Available For

adding a new bedroom - a new Florida room - repairing a roof or installing a complete new one - pouring a new patio - adding an extra bathroom - painting a house - and so many more home improvements or additions.

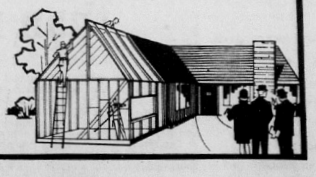

Your Home-Town Banks can help you in so many ways

FIRST NATIONAL BANK OF SEBRING
MEMBER FDIC

AVON CITRUS BANK
AVON PARK, FLORIDA
453-3111
MEMBER FDIC

Members Federal Reserve System

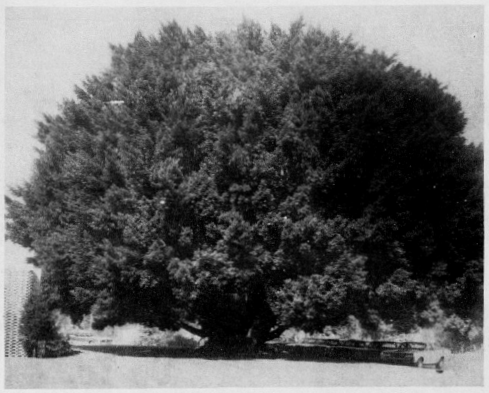

THIS HUGE CUBAN mountain laurel tree on the grounds of Highlands County Courthouse has been the target of much admiration - and many camera fans - for many years. It was a mere 7½ feet tall, 1½ inches in width when County Agent Louise H. Alsmeyer planted it back in December of 1928. It's home base for thousands of birds these days. - News photo by Wells

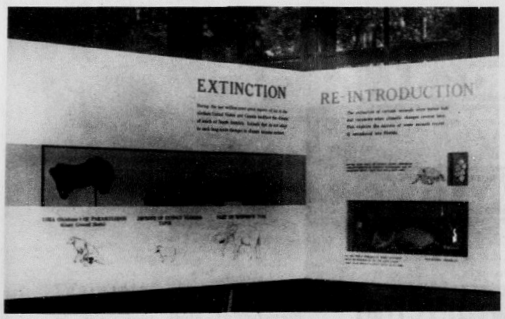

MUSEUM at Highlands Hammock State Park has exhibits of wildlife and prehistoric displays depicting Florida flora and fauna. The museum is located across from the Inn at the Hammock. - (Photo by Askren)



SPIDER WEBS form an intricate pattern on this South Florida bit of foliage. They are prettiest of all sparkling in the morning dew.

FLORIDA CITRUS WEEK

More than 40 Florida banks in all areas of the state will be decorating their lobbies and setting up displays as a part of Citrus Week Feb. 19-25 which emphasizes the importance of Florida citrus and citrus products to the economy. The bank preparing the best display will be recognized with the Golden Orange Trophy Award.

Many of the participating banks will also be visited by Miss O.J. Break and the "big orange."

We are pleased to announce as of Mon. Feb. 26, We will be located in
Lakeview Plaza Hwy 27 North
Sebring, Fla.
NANCY'S II
Beauty Center
385-6535 385-0133


RAY BERWALD
207 E. Lemon
Lakeland
Hearing Problems?
See Mr. Berwald
Serving Polk and Highlands Counties Since 1953
For Hearing Tests, Batteries and Repairs - This Week Fri., Feb. 23 Jacaranda Hotel, 10 a.m. to Noon.
Beltone HEARING SERVICE
Phone 682-3450

All New Big
Recreatio nal Vehicle
Parts & Accessories Store
Everything for your trailer, motorhome, or truck camper. 50,000 parts to select from. Come see the big Camper's Pride Store at...
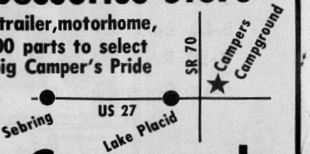

Campers Crossroads
US 27 & State Road 70 Lake Placid

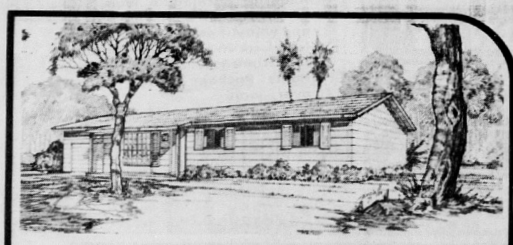
this new home sells for less than rent!
- Low down payment
- F.H.A., Conventional and Farmers' Home Administration financing available
- Can be built on your lot (subject to lot locations)
- Other models available — 1,000 - 1,500 sq. ft.

Scotty's homes are designed especially for families living on a fixed income. The model pictured provides over 1,000 square feet of living area including 3 bedrooms, 1½ baths plus a fully enclosed garage. Kitchens are equipped with a range, refrigerator and cabinets in all models.
See the complete line of models today and learn how you can own a quality Scotty's home for less than rent.

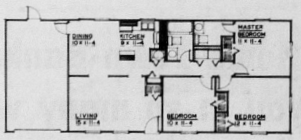

Furnished Model Home open daily in Avon Park on Grandview Terrace (just off State Street) Monday thru Friday 10:00 a.m. 'til 6:00 p.m. Saturday and Sunday 1:00 p.m. 'til 6:00 p.m.

Homes also available in Sebring on Rainbow Avenue near Marge Skipper Field.
For more information call 285-8146 Monday - Friday 8:00 a.m. 'til 5:00 p.m.


Scotty's Homes INC.
Manufactured Homes subsidiary of Scotty's Home Builders Supply, Inc.

Look around the real estate section.

Then come back to Spring Lake.

We don't blame you for shopping around the real estate section. Lots of developers are offering lots of houses for you to buy. But, unfortunately, lots of houses doesn't mean lots of house.

At Spring Lake, in Central Florida, no matter which house you select, you can be certain you're getting lots of house. There are many varied models from which to choose, including five of the most popular models by the Deltona Corporation. Prices include a half-acre homesite. But if you're planning to make a move, there's more to look at than the house. You're interested in what's around the house. The neighbors you'll be having. The facilities of the community.

Spring Lake is being developed as a total community by Coral Ridge Properties and Westinghouse through a subsidiary, Florida National Properties, Inc. The community borders on Lake Istokpoga, one of Florida's largest lakes and excellent for fishing, swimming and boating. The countryside around Spring Lake is peacefully wooded. There are numerous other lakes plus orange groves. Eight miles away is the quiet town of Sebring. This friendly town offers golf, theatre, restaurants, a hospital, banks and excellent schools.

Take a drive out to Spring Lake with your family. See our homes. Listen to our quietness. Breathe the fresh air. Or, if you can't visit now, fill in the coupon and mail it for additional information. Or, call collect to area code 813-385-6113 or 6114.

Spring Lake
Florida...the way it should be.

Coral Ridge Properties, Inc., A subsidiary of the Westinghouse Electric Corporation.

SN
Mr. Ireland Sanders
Resident Home Sales Manager
Coral Ridge Properties, Inc.
6133 Candler Terrace
Spring Lake (Sebring), Florida 33870

Gentlemen:
I can't visit Spring Lake at this time, but I would like some additional information. I understand there is no further obligation because of this request. Thank you.

NAME
ADDRESS
CITY STATE
ZIP PHONE
AD 7435(g)

TOP VALUE STAMPS

SAVE AT WINN DIXIE FOOD STORES

ACCENT KWIK CHEK ON EXCELLENCE

Get The Savings You Can See



Quantity Rights Reserved

STORE HOURS--SEBRING
Mon.-Wed. 8:30-6:30 Fri. 8:30-9:00
Thurs. 8:30-7:00 Sat. 8:30-7:00

STORE HOURS--AVON PARK
Mon.-Thurs. 8:30-6:30
Fri. 8:30-9:00 Sat. 8:30-7:00

STORE-LAKE PLACID Mon.-Wed. 8:30-6:30
US 27 & TOWER ST. Thurs.-Fri. 8:30-9:00
Sat. 8:30-7:00

U.S. CHOICE W-D BRAND
BEEF FREEZER SALE!
5-LB. Round Roast
5-LB. Round Steak
5-LB. Round Cubed Steaks
5-LB. Ground Round Steak
$26.49 20-LB. Box Boneless Beef

W-D BRAND GOVERNMENT GRADED U.S. CHOICE

U.S. CHOICE W-D BRAND
BOTTOM ROUND ROAST OR STEAK
Boneless
$1.38 LB.

LIMIT 1 WITH $7.50 OR MORE ORDER EXCLUDING CIGTS. LAND O SUNSHINE
BUTTER . . . . 1-LB. **69¢**

U.S.D.A. GRADE "A" PINEBREEZE
LARGE EGGS . 2 DOZ. **$1**

THRIFTY MAID
TOMATOES
APPLESAUCE
CREAM STYLE CORN
WHOLE KERNEL CORN
CUT BEETS
SAUERKRAUT
MIXED VEGETABLES
LARGE PEAS
MEDIUM PEAS
SLICED CARROTS
4 16-OZ. NO. 303 CANS **88¢**

U.S. CHOICE W-D BRAND
RUMP ROAST
$1.58 LB. Boneless

U-S. CHOICE BONELESS
EYE O' ROUND STEAKS
$1.78 LB.

BUY ONE, GET ONE FREE!
MARHOEFER
LINK SAUSAGE
8-OZ. PKG. **79¢**
MERICO FLAKEY
CAN BISCUITS
6-OZ. Can **13¢**

DELIGHTFULLY TENDER
YELLOW
CORN
10 EARS **89¢**

HARVEST FRESH RED RIPE
TOMATOES
4 LBS. **$1**

LUCKY LEAF "LITTLE BROWN JUG"
Apple
CIDER
46-OZ. JUG **59¢**

CLARKS REGULAR PRICE $1.39 5-4 OZ.
STEAKS 20-OZ. BAG **$1.09**
LIMIT 3 PLEASE

STRAWBERRY OR BLUEBERRY MIGHTY HI
Shortcake . . 16-Oz. Pkg. **69¢**

ALL VARIETIES EXCEPT SLICED BEEF & MEAT LOAF FREEZER QUEEN
Suppers . . . . . 2-Lb. Box **99¢**

ALL VARIETIES ROMAN
Pizzas . . . . . 14-Oz. Size **79¢**

MARINER
Fish Sticks . . **5** 8-Oz. Pkgs. **$1**

PEAS, CORN, MIXED VEGETABLES McKENZIE
Vegetables . . **2** 24-Oz. Bags **$1**

CONCENTRATED DONALD DUCK
Orange Juice 6 Pak 6-Oz. Cans **$1.19**

FROZEN POTATO *FAIRFIELD*
FRENCH FRIES 5-LB. BAG **79¢**

YOUR CHOICE! HARVEST FRESH FLORIDA ORANGES OR
Grapefruit . . . 8-Lb. Bag **79¢**

U.S. NO. 1
White Potatoes 5-Lb. Bag **59¢**

LEAFY GREEN
Cabbage . . . . . Lb. **10¢**

Raw Peanuts 3 Lb. Bag **99¢**

HARVEST FRESH
Strawberries 3 Pints **$1.17**

BIRDS EYE — GELATIN MOLD CONTAINER
Cool Whip . . . 9-Oz. Bowl **59¢**

LIMIT 1 YOUR CHOICE WITH $7.50 OR MORE ORDER EXCLUDING CIGTS.
COFFEE
CHASE & SANBORN OR HILLS BROS. 1-LB. CAN **79¢** ASTOR 1-LB. CAN **69¢**

THRIFTY MAID WHOLE UNPEELED
APRICOTS . . . . . **3** 29-Oz. No. 2½ Can **$1**

THRIFTY MAID WHOLE
PURPLE PLUMS . . . . . **3** 30-Oz. No. 2½ Can **$1**

THRIFTY MAID SWEETENED OR UNSWEETENED
GRAPEFRUIT JUICE . . . . . **2** 46-Oz. Cans **88¢**

LIMIT 1 YOUR CHOICE WITH $7.50 OR MORE ORDER EXCLUDING CIGTS. — AJAX LAUNDRY
DETERGENT . . . . . 45-Oz. Pkg. **59¢**

LIMIT 1 YOUR CHOICE WITH $7.50 OR MORE ORDER EXCLUDING CIGTS. — WHITE, NO-PHOSPHATE, BLUE OR COLDWATER ARROW
DETERGENT . . . . . 49-Oz. Pkg. **49¢**

ASTOR
SHORTENING . . . . . 3-Lb. Can **59¢**

MIRRO 10" ALUMINUM
TEFLON SKILLETS EA. **$1.69**

200 EXTRA TOP VALUE STAMPS — 1 — FRISKIES CUBES OR MIX . . . . . bag **$3.99** — 25 lb. — Coupon Expires Feb. 28 — AT ANY WINN-DIXIE OR KWIK CHEK

100 EXTRA TOP VALUE STAMPS — 2 — Hershey's Instant Chocolate FLAVOR DRINK . . . . . size **89¢** — 32 oz. — Coupon Expires Feb. 28 — AT ANY WINN-DIXIE OR KWIK CHEK

50 EXTRA TOP VALUE STAMPS — 3 — SUNSWEET PRUNE JUICE . . . . . size **62¢** — 32 oz. — Coupon Expires Feb. 28 — AT ANY WINN-DIXIE OR KWIK CHEK

100 EXTRA TOP VALUE STAMPS — 4 — LIPTON CHICKEN NOODLE SOUP MIX . . . 3 pkgs. **99¢** — 4 oz. — Coupon Expires Feb. 28 — AT ANY WINN-DIXIE OR KWIK CHEK

200 EXTRA TOP VALUE STAMPS — 5 — W-D BRAND FROZEN Beef Steaketts . . . . . pkg. **$2.99** — 2 lb. — Coupon Expires Feb. 28 — AT ANY WINN-DIXIE OR KWIK CHEK

100 EXTRA TOP VALUE STAMPS — 6 — W-D BRAND FROZEN Beef Steaketts . . . . . pkg. **$1.99** — 1 lb. — Coupon Expires Feb. 28 — AT ANY WINN-DIXIE OR KWIK CHEK

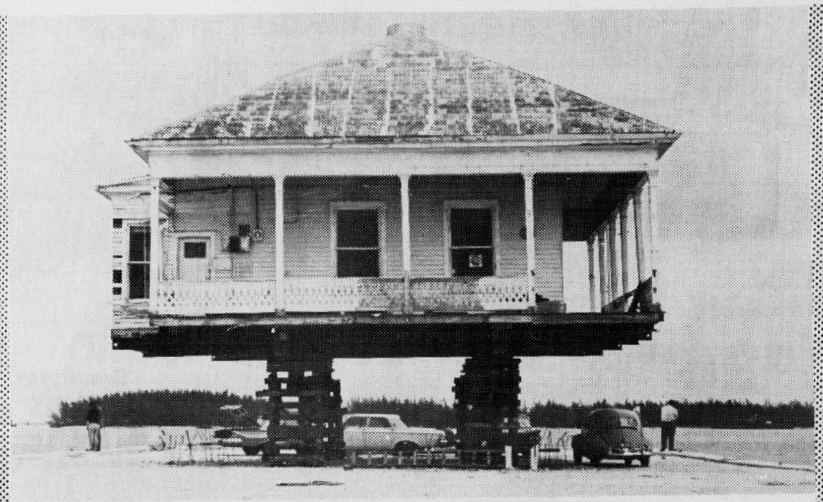

HOUSEMOVING

EVERYONE IN THE CHURCH — THE CHURCH IN EVERYONE

The Church is God's appointed agency in this world for spreading the knowledge of His love for man and of His demand for man to respond to that love by loving his neighbor. Without this grounding in the love of God, no government or society or way of life will long persevere and the freedoms which we hold so dear will inevitably perish. Therefore, even from a selfish point of view, one should support the Church for the sake of the welfare of himself and his family. Beyond that, however, every person should uphold and participate in the Church because it tells the truth about man's life, death and destiny; the truth which alone will set him free to live as a child of God.

Coleman Adv. Ser.

This house was moved to make way for a new super freeway. A city in progress creates many changes. The owners, no doubt, hated to change their location, and dreaded pulling up life-long roots. St. Paul would help in situations like these when he said, "*For I have learned, in whatsoever state I am, therewith to be content.*" Phillipians 4:11. The Lord will help us in new situations and new surroundings. He has promised to be with us in all things.

After getting settled, it is good to find a church home with people of like faith. No new neighborhood seems lonely if you can be with people who have the love of God in their hearts.

"*Not forsaking the assembling of ourselves together,*" (Hebrews 10:25a) is a wise saying. We invite you to attend the church in your community this week.

This Series of Church Ads Is Being Published Through the Cooperation of the Local Ministerial Alliance and Is Sponsored By The Undersigned Individuals and Business Institutions

Jahna Industries
ReadyMix Concrete 453-3557

Chancey's Radiator Shop
1000 W. Main
453-3053

Windy Hill Spur Oil Station
Hwy 27 N
Avon Park 453-9468

Avon Park Chapel
129 S Lake Ave
Attend the Church of Your Choice

Avon Park Restaurant
453-4020 Italian & American Food
Closed Mondays Open 11 am 12 pm Friday and Sat 1 am

Bagwell Lumber Co.
T. W. Bagwell & Employees

Barker's Garage
Cornell & Slaughters Corner
453-4552

Ray H. Bennett
Land Clearing & Draining
453-4687

Betty's Beauty Salon
1014 W. Main 453-6116
"Betty's For Beauty"

Bill Briscoe's Mobile Homes
"Deal with the Name you can Trust"
1010 W. Main 453-5122

J & O Taylors
116 W. Main
Clergy Apparrel

Hart's Auto Parts
24 Hr. Wrecker Service
105 N. Hart Ave. 453-3128

Charlie's Outboard
South Highlands Ave. at Lake Denton
453-6060

Lane's Record & TV
931 W. Main Avon Park

Coker Fuel
At It's Best

Crews & Peebles Tractor Co.
Case Farm Machinery
453-3142

Critchfield Marine Inc.
Municipal Airport
453-6622

Fields Equipment Inc.
John Deer & Citrus Ranch Equipment
735-2101 Winter Haven 293-2154

I. H. Ford Motor Co.
Chevrolet Sales & Service
453-3259 453-4758

Green's Surplus Store
Camping Supplies-Air Plane Tires
Hardware Army Navy Surplus

Murphy's Quarter Horse Ranch
Rt. 1 Box 1127
Bombing Range Road

Southland Mobile Court
North Florida Avenue Close to Shopping & Downtown
453-6258

Young's Gulf Service
Specializing in tune up and engine problems
US 27 & W. Main 453-9869

Hilltop Sales & Service Inc.
Mower & Marine
453-4522

Mustang Mobile Homes Inc.
Your Mobile Home Shopping Center
US 27 Sebring 385-6165

Shop Every Day Low Prices
Pantry Pride
Avon Park, Florida

"If you have Fruit to Sell"
Call J. D. Partin
Cay: 453-4656 Night; 927-7881

Ralph's Restaurant
504 N Rest Ave
4539918

Will Rand Motors Inc.
Compliments

Sebring Mobile Homes
Furniture & Accessories Available
US 27 N Avon Park 453-4912

Wells Motor Co.
Urges you to Worship on the Lord's Day

Boyer's Garage
1030 N. Central
453-5646

Lavender Electric & Appliance Service
Sales, Service and Repair
S. Highlands 453-6055

Laye's Standard Station
Full Line Accessories, Wheel Alignment and Balancing
453-3257

Southnaire Motel
Mr. and Mrs. Roy Taylors, Owners
453-3165

Sterlings Auto Parts
104 S. Forrest Ave.
453-3147

Tatum & Johnson
Compliments

Bill Thompson TV & Radio Sales & Service
504 W. Main
453-4950

Weldco Manufacturing Inc.
310 Lake Isis Ave. Surplus City Plaza
453-6496

Dressel's Dairy Inc.
"Go To Church"

Sebring 385-6155

CAUTION—READ SLOWLY—THE MONEY YOU SAVE MAY BE YOUR OWN

Avon Park 453-4355

CLASSIFIED ADVERTISING INFORMATION

All copy must be in by Monday 5 p.m. of the week ad is to run.

Rate is: 10 words or less, $1.50. Each word over 10 is charged at 10 cents per word.

IN SEBRING, CALL 385-6155, in AVON PARK, CALL 453-4355

PERSONALS

SOUTHERN GARDENS (March 20 and 27) 8-day Greyhound bus tour to New Orleans, Mobile and Tallahassee. Visiting famous gardens and homes, plus Mississippi River Cruise and many extras. Reservations taken until Feb. 16. This tour escorted from Sebring by Ridge Travel personnel. Call or come in for detailed brochure. Ridge Travel Agency, Inc., 151 E. Center, 385-6141, Sebring. 3tc

WHY PAY MORE? Wash your clothes for less, 25c perma press washers, 10c perma press dryers, at the NEW Lime Street Laundermat, directly across from the Tourist Club on Pomegranate and Lime sts., Sebring. itp

YOU MAY have questions about the Bible. Write your problems to the Bible Teacher, Rt. 3, Box 328, Sebring, Fla. 33870. 3tc

SKIN DISORDERS? Try Toco-Derm Vitamin E cream, 1260 IU per tube at Touchton Drugs, Sebring. 2tp

REDUCE EXCESS fluids with Fluidex. Lose weight with Dex-A-Diet capsules at Touchton's Drugs, Sebring. 2tp

FOR BETTER cleaning, to keep colors gleaming, use Blue Lustre carpet cleaner. Rent electric shampooer $1. McLean's of Sebring, 137 S. Commerce, Sebring. itc

YOGA - GROUP or private instruction. Contact Health Foods on the Circle, Sebring. itp

DIVORCE KIT - only $20.80. Free literature. J. Lawrence Publications, 941-6997, Box 791, Pompano, Florida 33061. 10tp

NEED MONEY? Come to the Barnett Bank at Sebring. bttc

FOOT MASSAGE. Reflexology treatments. Mrs. Gottschalk, 385-7404, Sebring. ttc

CARD OF THANKS

I SHOULD like to thank all my friends and neighbors for their kindness, cards and flowers sent during our recent bereavement.

The family of Lee Moore

FOR SALE

DYTON-MOBILE home white roof coating, $8.95 gal., 2 gal. $15.90, 5 gal. $34.75. Mary Carter's, 500 Lemon St., Sebring. ttc

CARPET 11x15 Italian Olive Kodel. Call after 5:30 p.m. 453-5325, Avon Park. S

1 DAVENPORT- 9x12 rug pad, drapes, one 10' ladder, vacuum. 453-4529, Avon Park. S

WHY PAY MORE? Wash clothes for less, 25c perma press washers, 10c perma press dryers at the NEW Lime Street Laundermat, directly across from the Tourist Club on Pomegranate and Lime Sts., Sebring. itp

USED T.V.'s - good selection of color, black and white. Entertainment Center at Norman L. Fitkin T.V., 627 S. Commerce St., Sebring. 2tc

110 GALLON TANK (oil), on stand, has 50 gals. oil in it. 385-5585, Sebring. itc

MAN'S LEFT handed golf clubs, set of 12. Reasonable. 385-4928, Sebring. itp

1963 FORD FALCON Station wagon. $95. Refrigerator, $30 - both run good. 385-6533, Sebring. itp

ORANGES, GRAPEFRUIT, 629 Fernleaf, Sebring. dh

NEW COLEMAN, mobile home gas furnace - 56,000 Btu. Phone 385-4239, Sebring. 2tp

CAMPER TOPPER, almost new, can be seen from 2:30 on evenings, 1130 Edgemere, Sebring. ttc

UTILITY BOX for short bed truck. Call after 6 p.m. 465-4020, Lake Placid. ttc

PRICES REDUCED! Lovely hand-crocheted afghans, $12 and up; capes and ponchos, $15 and up; vests, $6; baby blankets, $10; caps, scarfs and bedsox, $2. 385-8654 after 6 p.m., Sebring. dh

BIKELAND: SEE us before you buy a bike. Also stop in to see our Gift and Card Shop, 505 U.S. 27 N., Avon Park. ttc

PULVERIZED PEAT and muck. Beautify your lawns and flower gardens. Fla. Bay Gail Peat Co. Call 385-0870 or 385-4151, or 385-0716 for delivery, Sebring. ttc

KNAPP SHOES, John Randall, Jr., 385-5863, 2715 S. Lakeview, Sebring. ttc

CUSTOM DRAPERIES tailored to your needs, traverse rods, sold, installed, and repaired. Loose cushions covered. Call Hofer's Custom Draperies on Hwy. 98, Lorida. 385-6570, Sebring. ttc

GRAPEFRUIT, ORANGES, KUMQUATS. 1506 State Road 17 North, Sebring. 4tp

1972 SINGER SEWING machine, used 7 months. Buttonholes, sews on buttons, monograms, stretch stitch, zig zag stitches, etc. Take on 13 payments of $5.05 or $57.50 cash. Will take trade. Call 453-5196, Avon Park. S

FOR SALE

273 C.I.D. - 235 hp DODGE ENGINE, complete, needs rebuilding, $50. Just rebuilt Dodge or Plymouth V-8 automatic transmission, $75. Good 1965 Dodge Dart or Barracuda rear end $25. Call after 6 p.m., 385-5077, Sebring. dh

APARTMENT SIZE washer with spin dry, never used, $65. 385-4714, Sebring. ttc

CATERPILLAR 5½x8 power unit on skids, $3500. DeSoto City, Box 372, Orla G. Nichols, Sebring. 2tp

ANTIQUE very small Methodist hymn books of 1849, containing 1148 hymns. Ted Patterson, 26 W. Winthrop St., Avon Park, Fla. S

GRAPEFRUIT AND oranges - pick your own. 385-7938, Sebring. ttc

AIRBOAT ENGINE 125 hp Lycoming 0-290-D, ready to install, $650. All steel boat trailer for 18' boat, $100. See or call after 6 p.m., T. W. Trevelyan, Sparta Rd., 385-0235, Sebring. ttc

RUGS 9x12 LINOLEUMS, $7.95 assorted colors. Mary Carter Paints, 500 Lemon St., Sebring. ttc

900 4" ALUMINUM SPRINKLER pipe and fittings. 385-4235, Sebring. 4tc

17x17' BEDROOM RUG; new mattress fits wagoneer, 17' boat cover. George D. Hendershot, One S. Lakeview Terrace, Sebring. ttc

BOYS and GIRLS 18" banana seat bikes. Girls $10 - boys $8. 385-3569, Sebring. itc

THIN ALUMINUM plates, size 23"x35", ideal for hundreds of uses including: skirting around mobile homes, patching barns and other buildings, covering truck beds and boxes, patching roofs, covering walls, etc. And they're cents each. Quantity discounts available. Sebring News, 501 N. Pine, Sebring. ttc

ANTIQUE 1950 Lincoln sedan. Looks new. In good running order. Can be seen at the Tower 66 station in Lake Placid. 2tc re

LIKE NEW G.E. stove, Quaker oil furnace. Call 385-4022, Sebring. itp

STAMPS - US plate blocks in singles - 1930 to date, no dealers. 385-5954, Sebring. itp

BIKES-BIKES-BIKES Highlands county bicycle headquarters. We buy, sell and rent bicycles. Lake Placid Firestone, Lake Placid. ttc

BICYCLES - WE specialize in adult three-wheelers. The used ones are $69.95. Rebuilt two-wheelers, one Schwinn 10-speed, used, $55. Hilt's Bicycle Shop, 406 Lake Isis Ave., Avon Park. US 27 N. to Isis Shores Motel, then 5 blocks East. 3tc

MASSEY FERGURSON back hoe loader, completely rebuilt. Contact Boyd's Septic Tank Service. Phone 385-0322, Sebring. ttc

FOR SALE

ORANGES, GRAPEFRUIT, $2 per bu. in your own container; also a heavy duty trailer hitch for pick-up or truck for mobile homes. Ride Glide, first $20 takes it. 1214 Bellevue Ave., across from Woodlawn school, Sebring. 1tp

FIVE ROOMS furniture includes living room furniture, large Quaker space heater with outside tank and stand. Large air conditioner. Like new beige carpet 10½x15'. Two bedroom suites, one with twin beds complete with springs and mattresses. Dinette set with chrome and stands, etc. For kitchen - large Frigidaire refrigerator, electric range, cupboard, some dishes and cooking utensils. Some garden tools, lawn. Nice tool bench. Everything goes at $975 cash. Write Sebring News, Box M, Sebring. itp

1971 HONDA 350, $275. Phone 385-3213, Sebring. itc

CARPORT SALE. Sunday the 25th - 10 a.m. to 4 p.m. One mile off Lakeview Drive on Scenic Hwy. Follow the signs. Sebring. itc

5x7' METAL BUILDING, like new, $45. 465-3317, Lake Placid. itp

KNAP SHOES - Dewey Tew - 18 years experience shoe fitting. 453-6147, Avon Park. S

GOLD TWEED couch, used 2 months, $70. 453-5082, Avon Park. S

PORT-A-CRIB $20. 320 S. Florida Ave., Avon Park. S

FRIGIDAIRE two-door deluxe CYCLA-MATIC coppertone refrigerator and MAGIC CHEF 30" gas range coppertone both excellent condition. 453-6480, Avon Park. S

CHAIRS, 2 for $15. Chest of drawers, twin beds, good condition double mattress, good as new posture rest mattress, spring and bookcase headboard bed. Lizzie Norris, P.O. Box 67, Avon Park, Fla. 33825. S

HAND GREASE GUNS $6.50; Forty piece tap and die set $9.95; Fourteen piece combination wrench set $15; Twenty piece socket sets $17.95; New Smith torch outfit $124.95; New 1" neoprene discharge hose 45c ft.; neoprene 1½" hose $1.25 ft.; 20 piece socket wrench sets $22.95; Boat winch 2000 lb. $69.50; Machinists vise, 3" $22.95, 4" $29.95, 5" $35.95, 6" $47.95; Nylon webbing 1" 6000 lb. test 10c ft.; New ¼ hp bench grinder $59.95 and $46.95; 4½" grinder $23.95; Plastic eye guards 96c; Boat cushions; 12 volt trollers; Paddles; Camping supplies. GREENS SURPLUS STORE, Ph. 453-3360, Avon Park. S

GARAGE DOOR, like new condition, $45. 385-5086, Sebring. itc

CITRUS FRUIT and limes. You pick in your container. Bushel or half bushel. WARD'S NURSERY, Bombing Range Road, Avon Park. S

ACREAGE

SMALL ACREAGE for sale. Good location. Call 385-3255, Sebring. ttc

FOR SALE

RAINSUIT 5.74
Nylon Raincoat 3.95, Poncho 1.99, Dress & Workpants 1.49, Fatigue Jacket 2.99, Boyd Masking Tape 19c,

OIL FILTER 99c
Set of 8 Recon Spark Plugs 1.99, Hydralic Jacks 10.74, 12' Tow Chain 4.99, Hammer Handles 3 for 1.00,

WADERS 1.99
Knee Boots 2.99, Hip Boots 4.95, Winter Boots 3.99, Western Boots 17.77, Real Navy Shoes 9.74,

ZEBCO REEL 1.99
Comb. Rod & Reel 4.99, Bass Worms 3c, Minnow Bucket 49c, Mountain Tent 17.99, New Foot Lockers 12.95,

SLEEP BAG 7.95
5' x 7' Canvas 3.99, 6x8 - 5.99, 8x10 - 8.95, 10x12 - 12.99, Tons of Tools, Clothing, Webbing, Chain, Nuts, Bolts, Tents, Electronics, Fishing Tackle from Wall to Wall. Surplus City Has It All! Thousands of Unadvertised Bargains, Rt. 27, North Sebring, Open 7 Days 10 - 8.

SURPLUS CITY
COME IN, BROWSE AROUND!

REAL ESTATE

3 BEDROOM, 2 bath CB home, central air and heat, near golf course. A Steal! Call after 5 p.m., 385-4881, or 385-4476, Sebring. itc

CANAL FRONT CBS, close to Southgate, good condition. Some furniture, $10,500. Clint Hodge, Broker, 385-3566, Sebring. itc

BY OWNER - modern spacious two bedroom, two bath home, on 100x100' lot. Plus additional lot of 100x100'. Excellent location. Priced under $30,000. Must be seen to be appreciated. For appointment phone 385-7335, Sebring. re 1tc

FOR SALE - $75,000. On Kissimmee River, beautiful 13 acres, 10 room house, dock, barn. Terms. Contact D. A. Fitch, Fitch's Handcrafts, 385-5545, Sebring. ttc

UNBELIEVABLE - A three bedroom, two bath home, on 85' corner lot in the Woodlawn school area for less than $12,000. See Don Pillinger, Realtor, 133 E. Center St. Phone 385-8795, Sebring. itc

NEW, THREE bedroom, two bath, family room, home overlooking Lake June. Spanish design, ample room, one mile to golf course. $40,800. 465-2607, Lake Placid. ttc

HOME LOANS
FAST SERVICE
LOW MONTHLY PAYMENTS
FIRST FEDERAL
SAVINGS And Loan Association

Avon Park	453-4640
Sebring	385-0168
Lake Placid	465-6961

CALL 385-8942 WE MAY HAVE IT!

FOR THE BIG FAMILY
3 or 4 BR, 2 bath, close to middle school $16,000

SMALL - BUT NICE
This is a terrific home for retirees or newlyweds. LR, 2 BR, 1 bath and kitch. It is freshly painted and waiting for someone to continue the care that its present owner has given it. Completely furn. Walking distance to everything. $13,400

LOOKING FOR A BARGAIN
2 BR. $7,500 - $9,500

NEW
CBS homes from $17,000 up. In several areas.

SPACIOUS & GRACIOUS
Room to breath in this 2 story home in excellent condition. Fireplace in living room, beautiful hardwood floors. Close in on Lake Jackson.

DUPLEX BARGAINS
$12,000; $13,500; $17,500; & $18,500

HOME OF YOUR DREAMS THAT YOU CAN WELL AFFORD!!!
LET US SHOW YOU!

3 BR. HOME AN EXCELLENT NEIGHBORHOOD $22,500

Lots-Lots-Lots Duplex Residential in many areas.

RUPERT SMITH AGENCY, INC. Brokers
Sophy Mitchell
Licensed Salesman
Branch Office
116 S. Ridgewood Dr.
Sebring

REAL ESTATE

LAKEFRONT LAKE Jackson. Fully landscaped, 3 bedrooms, 2 baths, with Florida room and awning. Central air conditioning and heat (gas); also gas fireplace. Wall-to-wall carpet. Most of the drapes go with the house. Appliances: refrigerator (two door with freezer), stove (electric with self-cleaning oven), dish washer, washer and dryer, and a new hot water heater. House is equipped with circuit breakers (no fuses). Call John Short, 385-4336, Sebring. itc

COMMERCIAL PROPERTY on Hwy., 125 ft. frontage; also a waterfront lot. DEL-MAR REALTY, John Morris, Associate, 704 Hwy. 27 N., 453-3156, Avon Park. itc

TWO OR three bedroom mobile home. Lot 50x130' included. $7,000. Utilities, near shopping center, DeSoto Rd. and DeSoto Dr. 385-5067, Sebring, 947-1163, Miami. 2tc

Robert R. King, Jr.
Realtor

Lovely home, CB, fenced yard with trees, 2 bedrooms, 2 baths, living room, Den, Dining room, kitchen, Large Lot Price $27,000

Large two-story lakefront home with 5 BR's, 2½ baths, recently remodeled, central H & AC, wall to wall carpet, furnished garage apartment and lakefront cottage. Lot 100 x 300. Price $45,000

CB 2 BR, 2 baths, Living room and Dining room, Large Kitchen, Recreation room. Outside City, Price $26,500 Terms

3 BR, 1½ bath, frame, central A & H, in town. Lot 96 x 104. 5 yrs. old. Price $16,000. Terms

ASSOCIATES
Irene Roy
Juanita Haddock
South US 27 next to Griffin's Restaurant
453-4854 Avon Park

REAL ESTATE

CLOSE IN. Beautiful CB home on 75x135 lot with sprinkler system. 2 BR, 1½ baths. Cool and neat A-C. Carpeting throughout. Drapes included. $22,500. Call 453-4854, Robert R. King, Jr., Avon Park. S

FURNISHED OR unfurnished 2 bedroom house overlooking Lake Chilton. 1 bath, large kitchen, Florida room and garage. Immediate occupancy. Please call 453-6008, Avon Park. S

HOME LOANS
FAST SERVICE
LOW MONTHLY PAYMENTS
FIRST FEDERAL
SAVINGS And Loan Association

Avon Park	453-4640
Sebring	385-0168
Lake Placid	465-6961

REAL ESTATE

IN AVON PARK. A very attractive quality built DUPLEX. Electric heat and air. Full tile baths. Large rooms. See it, you'll love it. 511 E. State St., 453-6563, Avon Park or 385-0041, Sebring. ttc

FIX UP your home with money from the BARNETT BANK at Sebring. bttc

NEW 2 BEDROOM HOME SEBRING VILLAS
Large corner lot. Many oak trees. Air condition and wall to wall carpeting, city water $18,500

By Builder
JERRY CARROLL
453-5515

SMART BUYS

2 Br., 2 bath home on Evangeline ave. Central air & heat, with wall to wall carpeting thru out.

also:

2 - 3 bedroom, 2 bath nearly completed.

John J. Huber, Builder
385-8279

Virginia E. Zinser

2 BR, 2 bath, Family room, a-c, many extras	$30,000
3 BR, family room, older home, good condition, Indian section	$13,000
Large Wooded Mobile Home Lots	$2,195
2 BR & Den, completely remodeled, close in	$22,900
3 BR, 1½ bath, CB Indian Section	$30,000
6 Unit Apt. building close in	$35,000
Choice Commercial Hwy. lots	$10,000
Close to Schools 3 BR, 1½ bath, CB	$22,500
Near shopping, 3 BR, 2 bath	$23,900
Commercial building in town	$16,900
3 BR, Family Room CB, Near new High School	$18,500
3 BR 2 bath, A-C, close to golfing	$25,000
New 2 BR, central air	$18,500
2 BR Condominium Apartment	$27,500
On Lake Jackson, CB, 3 BR, 2 bath, carpeted, central air, Fla. room, Drapes & appliances	$49,500
Indian Section, 2 BR, 2 bath, Lge screen porch, central air, attached garage	$27,900

Joseph H. Stevenson, Associate
ONE-STOP INSURANCE SERVICE
229 N. Ridgewood, Ph. 385-7242

Grayce McCoy Realtor
Deal With The Real McCoy



Grayce McCoy

Plush king size condominium on Lake two blocks from shopping center. Enclosed garage, storage room.

Fabulous home on several lots over looking Lake Jackson. Numerous fruit trees. Close to town. Shown by appointment.

A good business, new building on four lane U.S. 27, for the business it does the price is right. $350,000

3 Bed., 2 bath, Built-in Kitchen, Fla. room, in Sebring Shores. $23,500

10 Acres with attractive older, 4 BR home, grove and cottage. Beautiful old trees and shrubbery. $55,000

3 BR, 2 bath, CB. Enclosed double garage on 2 lots. $29,000

Big hunk of Hwy 27 and Lake frontage. $50,000

3 Bed., 1 bath, corner lot. $7,000

2 Bed., house with apt. Easement to lake. Carpeting, Draperies, on large lot. $26,000

On Lakeview drive overlooking Lake Jackson close in. Spacious 2 BR. & 2 B. Home plus 2 apartments $35,000

Lovely Home, Large Corner Lot $11,000

Fabulous Corner lot zoned commercial. $20,000

Lakefront lot on Lake Sebring $5995

Fabulous Lakeview home, loaded with shade trees $35,000

10 acre grove on paved rd. $17,500

MAIN OFFICE
On the Circle—385-7740
ASSOCIATE
George Forst
Karl Rettstatt
Vernon Lanier
Barbara O. Haege 385-7740
Wanda Hartford 385-4182
Ed Metzger Highway 27 Office 385-6083

Excellent Buys This Week

Spacious 4 Bedrooms, 1 bath home on 2 lots, beautiful home and beautifully landscaped, in a quiet location. $34,500

2 Story house, 5 bedrooms, 2 baths, CBS, double garage, sprinkler system. $32,500

3 Bedroom Lakefront home, large living room, den, dining room, almost new kitchen. $30,000

NEW CB 2 Bedroom, 1 bath house, close in, built in kitchen, carpeted. $17,000

3 Lots $3,500

1039 Acres with Hwy. frontage and lake frontage, unimproved land. $2,500 per acre

New homes with good terms, starting from $18,500 and up.

See a business man for your Real Estate needs.

Business properties, lots, acreage large & small.

Branch Office
Grayce McCoy Realtor
ASSOCIATE
ERNEST WIEDENHOFT
385-7730
103 Circle
Next to Fisher's Rest.

YOU ASKED FOR IT
FOAM RUBBER
24" x 72"
$1.99
We Have All Sizes!
SURPLUS CITY
Rt. 27 Sebring

10 SPEED BICYCLES



3 & 5 SPEEDS,
Adult 3 Wheelers
Featuring:
Columbia, E-Z Roll Traveler Trikes & Others.
LEE RAGATZ VOLKSWAGEN INC.
4163 Hwy. 27 South
385-5118
Sebring

Why pay rent...
enjoy carefree living and privacy...in a
holly park®
HOME OF YOUR OWN!

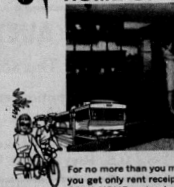

For no more than you may now be paying in rent (for which you get only rent receipts) you can own a beautiful HOLLY PARK HOME and enjoy privacy as well as carefree living. Stop in and see our display model...select from a choice of two and three bedroom, one or two bath arrangements, and four delightful decors. *Stop paying rent!* Start living and enjoying it! Visit us today at no obligation. You'll see why "Holly Park Homes Make Happy People."

LOW DOWN PAYMENT • LIBERAL FINANCING
UP TO 12 YEARS TO PAY

We're also having an
INVENTORY REDUCTION SALE!
on all our quality homes, featuring:
• Champion • Barrington • Ridgewood

Bill Briscoe Mobile Homes
DEAL WITH THE NAME YOU CAN TRUST
On the Mall, Avon Park PHONE 453-8122
Across from Pantry Pride Shopping Center

Yessir, Want Ads will sell anything.....Well, almost anything

REAL ESTATE

THREE BEDROOM homes on high and dry wooded lots, featuring two complete baths, screened porch, central heat and air, wall-to-wall carpeting, concrete drive and walk, pantry in kitchen. 5000 sq. ft. of sod plus boat dock and bathing privileges on Lake Jackson and a recreation hall. $19,900. Call Builder, Walter Bieros, 385-8098, Sebring. tfc

REAL ESTATE

LAKEFRONT COURT, four furnished houses. 385-8515 or P.O. Box 403, Sebring, Fla. tfc

6 ROOM FRAME duplex unfurnished, $8,500 - furnished 9,000 2 baths, citrus trees needs a little work, 1 block from city hall. Equity $4,000 - rent one side will pay for itself and all utilities. See 115 3rd Ave. S., Wauchula. S

7 ROOM HOUSE on lot 70x135, $14,000. 453-3589, Avon Park. S

CITY CORNER lot zoned duplex $3500! Golf course and lakefront lots from $4000! 3 bedroom downtown $17,500! City 2-bedroom, 2-bath $19,750! 3-bedroom, large lot, $19,500! Francis X. Newman, Realtor, 928 W. Main, 453-7232, Avon Park. S

HOME LOANS

FAST SERVICE
LOW MONTHLY PAYMENTS
FIRST FEDERAL
SAVINGS
And Loan Association

Avon Park	453-4640
Sebring	385-0168
Lake Placid	465-6961

REAL ESTATE

SEBRING SHORES, large corner lot, lakeview, three bedrooms, two baths, fireplace, large screened porch, double carport, carpeting and drapes included. Low 30's. By owner. 385-0983, Sebring. N4tc

TWO STORY Spanish style home, three bedrooms, on large lot in Woodlawn area. 385-7085 385-8589, Sebring. 2tc

OUTSTANDING COMMERCIAL location, ripe for development. Will build to suit or help you with your plans. This is a rare downtown site that has great possibilities. See Don Pillinger, Realtor, 133 E. Center St., 385-8795, Sebring. tfc

HOME LOANS

FAST SERVICE
LOW MONTHLY PAYMENTS
FIRST FEDERAL
SAVINGS
And Loan Association

Avon Park	453-4640
Sebring	385-0168
Lake Placid	465-6961

REAL ESTATE

BY OWNER: all new two bedroom CB, air cond., wall-wall carpet, close in, on Melody Street. 385-8871, Sebring. tfc

TWO BEDROOM, two bath, family room, screened porch, oversize utility room and carport. Exceptionally good closet space. Carpets to be selected by owner. Front and side sodded. Immediate occupancy. Only $23,200. Rice Construction Co., 385-7916, Sebring. dh

ONE BEDROOM CB home, furnished, lot 60x90, and adjoining lot 60x90, in Avon Park. Phone 385-6219, Sebring. tfc

LARGE INCOME property on Circle. Terms to suit responsible buyer. Price $100,000. 385-8653, Sebring. tfc

REAL ESTATE

FOUR BEDROOM lakefront home, furnished or unfurnished, Lake Letta. Direct from owner, 453-3855, Avon Park. tfc

PLACID LAKES golf course home, on 16th fairway, one year old, marble baths, circle drive, large screened patio, all appliances, many extras. $48,500. 465-4449, Lake Placid. 2tc

LOVELY PROPERTY, 100x125'. Fenced in, has fruit trees, with or without mobile home with 12x24 screened porch, all automatic appliances. Phone after 7 p.m. 385-5903, Sebring. 2tp

2 BEDROOM BLOCK house, completely furnished, $18,500. 453-5977 - 155 N. Florida Ave., Avon Park. S

REAL ESTATE

TWO BEDROOMS, 1½ baths, custom cabinets with GE range and oven, dishwasher, central air and heat, large closets, carpets and drapes, garage, on two lots in Sebring Hills, corner Crane and Dove. Phone evenings 385-4496, Lewis Cook, owner. Sebring. tfc

3½ ACRES, BEAUTIFULLY landscaped, oak trees, citrus fruit trees, hundreds palm trees, two furnished mobile homes, rented, 15 years improvement. Ideal for mobile park or motel. West of Kissimmee River on State Road No. 70, across from fishing resort. Write: Leo Brenner, Rt. 11 B 782E, Fort Myers, Fla. 33901 or phone 481-2088. tfc

NEW TWO bedroom, one bath, concrete block home, approximately 1200 square feet including carport; lot size 60x150' included in price of $17,000. Located at 730 Hibiscus Avenue. Lifetime marble window sills, insulation 4" fiberglass blown into attic. Formica cabinets, colorcrete finish exterior. Carpet floors. Enclosed patio room. Central heating and air conditioning. Termite protection thru soil treatment, 5-year warranty. Materials and workmanship guaranteed for 2 years by contractor. Call Youngcraft, 385-4049 or your Real Estate Broker, Sebring. tfc

FOR SALE 4 bedroom house, all fenced. Call 453-3204, Avon Park. S

TWO LAKEFRONT cottages, furnished, air conditioners, lot 148x250' on Route 17 and Lake Letta. Lots of shade, 30 citrus trees. Call 453-3855, Avon Park. tfc

CB HOME, walking distance, two bedroom, redecorated in and out $15,500; new two bedroom central heat and air CB home, same area, $17,000; three bedroom stucco, close to Circle, redecorated, $15,000; in Indian section three bedroom hollow tile $16,500; two apts. or 5 bedroom, two bath, $18,500; 3 or 4 bedroom stucco $20,000; two bedroom frame, furnished, $13,900; 3 or 4 bedroom, two-bath, very close in, redecorated, $16,000; three bedroom, redecorated, carpet, new kitchen, $9,500; two bedroom Woodlawn area $9,500; same area, three bedroom 1½ bath CB home $27,900; two bedroom stucco on two lovely lots, Sebring Shores, $11,000; very large home or apt. near Kenilworth $32,500; Call 385-8942 for Sophy Mitchell, Associate, Rupert Smith Agency, Sebring. tfc

NEW HOME, two bedrooms, two baths, large porch, 75'x140' lot, carpet and central air, $32,500. Call Sebring Shores Development, Inc., 601 Lake Sebring Drive, 385-0837, Sebring. N 4tc

CHOICE SOUTH two bedroom, two bath, furnished apartment, 510 Fountainhead. By owner, Sebring. 1tp re

SNOB HOLLOW SLEEPER - Two bedroom, one bath, older home, well maintained. $14,950. Cavender Real Estate, 385-4800 or 385-7111, Sebring. tfc

THREE BEDROOM, two bath home, close in, large lot, garage, Florida room. Priced right with good financing available. Donald Pillinger, Realtor-Builder. Phone 385-8795, Don Brooks, Associate, Sebring. tfc

TWO BEDROOM house Sebring Hills, $18,500; three bedroom, two bath, $22,500; three bedroom, two bath, Sebring Villas, $22,500. All with carpet and air. By builder. 453-5515, Avon Park, or 385-5882, Sebring. tfc

CB COLORCRETE, two bedrooms, Florida room, 1½ baths, large wooded lot, fruit trees, on Lake Carrie, access to Lake June. Irrigation sprinkling, with dock, utility building, partially furnished, at Leisure Lakes area. $35,500. 465-3193, Lake Placid. 4tc

TWO, 3 & 4 BEDROOM, with finished garages, homes under construction on high, dry, wooded lots. Builder, Walter Bieros, Tel. 385-8098. Sebring. btfc

THREE BEDROOMS, two baths, central air and heat. W-W carpet, screened porch, sprinkler system, landscaped. 465-2880, Lake Placid. tfc

WANTED TO RENT

TWO BEDROOM unfurnished house or apartment by March 1. Call after 5, 385-4391, Sebring. 2tc

NOTICES

NOTICE

Due to an error by the News advertising staff, the firm Dumont-Osborne, Inc., was incorrectly listed as Dumont-Osborne Realtors in last week's classified section.

The News apologizes for its error.

REAL ESTATE

LAKEVIEW HOME

Completely Remodeled like new, 3 bedroom, 2 bath, oversized paneled Family Room, wall to wall carpet, Central heat and air, utility room with washer and dryer hook up in carport. All on extra large lot, Lake privileges.

Medallion Inc. Realtors
122 Interlake Blvd.
Lake Placid
Phone 465-4426

HARD TO FIND SMALL ACREAGE PARCELS

1½-2½-5 Acres with Roads
Power, Survey, Easy Terms
Bordering Hammock Park

JOSEPH SICKLER, BROKER
3108 SW Lakeview Dr.
US 27 Sebring
385-6119

WE HAVE OTHERS ASK US!

WALTER K. McGRATH
Realtor

CB, 2 BR, 1 bath, mostly furnished, on Lake Jackson. Plus 1 BR, 1 bath furnished apartment and a 2 BR, 1+ bath furnished apartment. Lot 100 X 400 with riparian rights to lake. Cement boat dock. All this, ONLY: $39,400

CB, 3 BR, 3½ baths. Air & Heat. Carpet, drapes & major appliances. Sea wall & dock on Lake Jackson. $57,500

1BR, 1 bath Cond. Furnished. $19,900

CB, 3 BR, 1½ baths. Central air & heat. Carpet & Drapes. Disposal, dishwasher, range & ref. 12 x 24 Pool. $33,000

3BR, 1½ bath, air & heat, carpet & drapes, DR, Fla. room. $27,900

3 BR, 2 baths. Central air & heat. Carpet. 1.84 acres. $30,000

2 BR, 1 bath. Ceiling heat. Freshly painted, new roof. $18,000

2 BR, 1 bath, carpet & drapes, air & heat. $17,000

3 BR, 1 bath, air & heat. Fenced back yard. $23,000

APARTMENT. 1 BR, 1 bath up - 1 BR, 1 bath down. Completely furnished. 2 lots, corner. $22,000

WE NEED LISTINGS CALL US.

ASSOCIATES
Roy A. Saffel
Turner Mayhew
Bob Stephens
Virginia Zilaitis

On-the-Circle
385-5176 Box 717
Sebring, Florida

REAL ESTATE

BLOCK OF 13 lots overlooking Lake Jackson - beach privileges. 385-0492, Sebring. 2tc

LOT HEADQUARTERS - duplex lots $2000 and up; 9 lovely lots, several corners, in Sebring Shores, $25,000; six lots, same area, $15,000; nice corner lot overlooking Dinner Lake $2500; lots Sebring Ridge $1200 up; Sebring Hills $2000 up; others in many areas. Call 385-8942 for Sophy Mitchell, Associate, Rupert Smith Agency, Sebring. tfc

WOULD YOU be interested in a canal lot off Lake Clay in Lake Placid? I have a couple I'd sell. Good prices. Call 465-2196 in day or 465-3182 in evenings, Lake Placid. tfc

CHOICE LAKE front Beautiful lakefront lot, 150x440, in city limits, Sebring, Fla. City water to property. Grove on property. Can be subdivided. Beautiful beach. Last lot like this in Sebring. $31,500. Terms available. Muriel E. Arant, Reg. Real Estate Broker, 385-5282, Box 1035, Sebring. tfc

LAKE ISTOKPOGA water front lots, $4995 up. 10 percent down, 10 years at 7 percent interest. 385-5503, Sebring. tfc

NICE CORNER lot. Close to lake. Call 385-7456, Sebring. 2tc

LAKEFRONT, HEAVILY wooded acre 145' on Lake Persimmon, 255' on canal. Can subdivide into three waterfront lots. $18,000. Call 1-305-981-6123, Hollywood, Fla. itp

CANAL LOTS, little Lake Jackson. Paved street, pine trees, city water, near golf and shopping. Reasonable. R. Small, Rt. 1, Box 490-58, Lake Placid. tfc

COUNTRY FARMS - lots for sale, 135x305, high and dry wooded, $3495, $500 down, 10 year terms. Call after 5 p.m., 385-6022, Sebring. tfc

FOR RENT
AVON PARK

APPLICATIONS FOR lease by year, season, or month, now being accepted for mobile home apartments in beautiful AVON MOBILE HOME PARK, 1350 North Lake Ave., 453-3415, Avon Park. S

2 BEDROOM DUPLEX - adults only - no pets. 453-4213, Avon Park. S

FOR RENT FROSTPROOF 2 BEDROOM furnished house in Frostproof through April. Retirees only. No pets. 676-7042, Lake Wales. S

FOR RENT

TRAILER, TWO bedroom, on one acre private property. Reasonable rent in exchange for property care. For appointment call 305-929-3190, Hollywood. 2tc

BRAND NEW farm home, 4 bedrooms, furnished, on 1 acre. Horses, cows and garden facilities. Plenty of fresh air, good fishing in the area. $235 per month. Call George or Judy Diaz, 773-6503, Wauchula. tfc

NEW, THREE bedroom, two bath, one car garage home. Central heat and air. Wall-to-wall carpeting. Drop-in range. Immediate occupancy. Contact Placid Lakes Realty, Inc., Frank L. English, III, Reg. Real Estate Broker. 465-4333, ext. 140, Lake Placid. tfc

THREE BEDROOM cottage, Lorida. First and last month in advance. Gribble, (305) 645-3835, Maitland, Fla. tfc

FOR RENT
SEBRING

RENT FURNITURE when company comes; folding beds, cribs, hi-chairs, strollers, by week, from McLean's of Sebring, 385-8644, Sebring. tfc

WAREHOUSE SPACE, small and large. Location: Sebring Airport. Phone 385-4866, Sebring. tfc

FOR RENT

Right on Lake Jackson, modern 4 bedroom, 3 bath home. Central heat and air.

GRAYCE McCOY Realtor
4 Circle
385-7740

FURNISHED EFFICIENCY apartment. 240B Pomegranate. $100 per month. 385-4409, Sebring. tfc

UNFURNISHED DUPLEX. Wall to wall carpet, central air and heat. No children or pets. After 5 p.m., 385-5682, Sebring. itp

APARTMENTS CLOSE TO beach, library, Circle. Electric heat and TV. $75 per week. Phone 385-5734, Sebring. tfc

FOR RENT

Block from Circle, charming 3 bedroom, 2 bath home.

GRAYCE McCOY Realtor
4 Circle
385-7740

THREE BEDROOM, 1½ bath mobile home. Week, month or yearly. See Frank at Buck Eye Service Station, US 27 N. 385-3473 evenings 385-0770, Sebring. itp

BIKES FOR RENT, two wheel, three wheel, weekly or monthly. Lake Placid Firestone, Lake Placid. tfc

STORE OR OFFICE space, downtown Sebring, $40 and up. 385-8653, Sebring. tfc

TWO BEDROOM furnished apartment, lakefront. Donald Pillinger, Realtor-Builder. Phone 385-8795, Don Brooks, Associate, Sebring. tfc

STORE FOR RENT
ON ROUTE 27

1250 Sq. Ft. Store in Plaza with 3 other stores. Busy location! Conveniently located halfway between Sebring and Avon Park. See Don at Surplus City.

FOR RENT
LAKE PLACID

FURNISHED OR unfurnished, new deluxe 2 bedroom, 1 bath, central heat and air, wall-to-wall carpet, in beautiful Sun 'n Lake Estates, with all recreational facilities available to tenants. Contact Model Home Center, or Phone 465-3833 between 9 a.m. and 6 p.m., Lake Placid. tfc

UNFURNISHED, Deluxe 2-bedroom duplex apt., just north of the Lake Placid Post Office. No pets. Lake Hills Development, Inc. Phone 465-4614, Lake Placid. tfc

AUCTION

AUCTION
Every Thursday at 7:30

Furniture, appliances, T.V., new clothes, misc. and junk.

3 miles west of Lake Wales on U.S. Hwy. 60 at Shorty's Bar B'Q'

U.S. GOVERNMENT WANTS TO LEASE SPACE IN SEBRING, FLORIDA

AMOUNT: 2,040 net usable square feet of airconditioned office and related space.

LOCATION: Within the city limits of Sebring, Florida in the area west of the seaboard coastline railroad tracks.

REQUIRED: All services, supplies, utilities, and partitioning are to be provided as part of the rental consideration.

TERM: Space is required at the earliest possible date but no later than July 1, 1973. Term will be for five years, with the Government having cancellation privileges after three years upon 60 days' notice.

OWNERS AND AGENTS: Desiring to submit a location for consideration should contact this office no later than February 28, 1973. A representative of General Services Administration will inspect locations offered.

GENERAL SERVICES ADMINISTRATION
SPACE MANAGEMENT DIVISION, PBS
1776 PEACHTREE STREET, N.W., ROOM 440
ATLANTA, GEORGIA 30309
404-526-5572

FOR SALE

- Small Acreage
- IRRIGATED Pasture
- Rich Muck Land
- Home on Lake June
- Unusual home on golf course area.
- Secluded home on lakefront
- Want a woodburning fireplace with all the extras? Call for an appointment.

CLEM LATIMER REALTOR
465-4614 After Hours 465-3100

Rena Hamshay

REGISTERED REAL ESTATE BROKER
Route 2, Box 1 N ▲ U.S. Hwy. 27 South
Lake Placid, Florida 465-4637

MAKE YOUR MOVE AT A BARGAIN PRICE:

4 Bed. 3 bath Lakefront	$48,000
540 Acres Prime pasture, right off Hwy. 27, good access.	$550 per acre
Restaurant with Beer & Wine license on US 27 with extra income property.	Good Terms
14 acres including 6 acre man-made lake	$20,000
Many lots in Lake Placid area under	$2,000
2 bed, 1 bath Josephine Heights	$14,000
Between Lake Placid & Sebring 3.625 acres	$6,700

Associates:
Helen J. Scribner
Will Horton Richard Vracar

5 OFFICES TO SERVE YOU
OPEN DAILY 9 to 5, SUN 1 to 5
CHOICE BUYS THIS WEEK

3 bedroom 2 bath furnished CB home in Lakewood Terrace. Newly painted and many extras. $25,500

50 acres can be purchased in 10 acre tracts with easy terms.

1 acre residential lakeview lot with large oak and pine trees $12,000

Lakefront income property between Sebring and Avon Park. 8 furnished units $70,000

Waterfront furnished CB home at Istokpoga Shores. Price reduced for quick sale to $21,500

2 bedroom 2 bath CB home on ¼ acre landscaped lot. Double carport $32,500

3 bedroom 1½ bath CB home in town of Lake Placid. New cabinets, range, refrigerator, central A-H, city water $26,500

Lakefront 2 bedroom 1½ bath CB home. Red Spanish tile roof. Central A-H, refrigerator, range, washer and dryer. Large landscaped lot. $35,000

Lakefront 4 bedroom 3 bath on beautifully landscaped lot. Shuffleboard court, patio with built-in grill. Separate apartment. $48,000

Going business in heart of Lake Placid. Good income.

Restaurant on US 27 with 331 feet highway frontage. 2 separate rental units. Real estate and equipment included. Price reduced.

Call Cavender REAL ESTATE

465-4451	LAKE PLACID MAIN OFC.
465-3617	PLACID SHOPPING CENTER
465-4021	HUNTER LAKE PLACID OFC.
385-4637	DeSOTO CITY HWY 98 OFC.
385-4800	DOWNTOWN SEBRING OFC.

RETIREMENT VILLAGE OF COZY TOWN HOUSES

WHITTED ADDITION NO. 1
200 S. Palmetto Fort Meade
PHONE 285-8677 or 537-1212

MODEL NOW OPEN

Paved drives, utility rooms, concrete block construction, air conditioning and heat. Wall-to-wall carpet. Four blocks from downtown Fort Meade.
BRING YOUR FRIENDS!

LISTINGS WANTED

Recent Sales have inventory of choice homes and other properties at all time low. In Lake Placid area-Come to where the Action is!

Call or Write today!!!
"ED" O'CONNOR, Realtor-Appraiser
Tower Realty, U. S. 27
Front of Shopping Center
465-3121

3 BR, 1½ bath CB on large fully fenced lot. Air cond. in Woodlawn Terrace $27,900

Close in on Lakeview Drive. 2 BR, 2 bath, central heat & air. Excellent condition. Plus 2 detached rental units. $35,000

How about this? Modern CB, 4 BR, 3 baths, central heat & air. Wall to wall carpeting, washer, dryer, refrigerator, range. $16,000 mortgage at low interest can be assumed. $29,500 Near Yacht Club in Cape Coral.

Looking for a good business on US 27? We have one that must be seen to be appreciated.

We have an attractive opening for a good salesman!

JAY ERDMAN, Realtor
CLARENCE DAWES, Associate
150 N. Commerce 385-8691

Longfield-Smith & Carlidge, Inc.

Gorgeous home on Little Lake Jackson spacious 2 bed., 2½ bath, 58 ft. family room, 50 ft. concret dock. (1396) $63,850

Near shopping 3 BR, 2 bath family room. Central A & H. (1388) $29,500

Near Woodlawn School, 4 BR, 1 bath, fireplace, corner lot. (1392) $21,500

Close-in 3 BR, 1½ bath, spotless, garage, furnished. (1404) $26,500

100 ft. lot on Lake Istopoga. (1957) $12,000

Lake Josephine area, 2 BR, 1 bath. (1395) $19,000

Associates: Edie Nahrstedt, Audry Swisher, Glenn Grace Moss
Associates: Ann Wally, O. J. (Steve) Stephens

CALL: 308 Circle 385-0331
Lakeview Plaza US 27 N. 385-6828

1973

ENT
RING

TURE when folding beds, strollers, by McLean's of Sebring. tfc

SPACE, small tion: Sebring ne 385-4866, tfc

ENT
e Jackson, edroom, 3 entral heat
McCOY tor cle 740

EFFICIENCY t. 240B 100 per month. tfc

DUPLEX. pet, central air ildren or pets. 5682, Sebring. itp

CLOSE TO Circle. Electric $75 per week. Sebring. tfc

RENT
om Circle, bedroom, 2
McCOY tor rcle 740

OOM, 1½ bath Veek, month or nk at Buck Eye US 27 N. 385- ngs 385-0770, itp

NT, two wheel, eekly or mon- acid Firestone, tfc

FFICE space, ing, $40 and up. g. tfc

OM furnished efront. Donald ealtor-Builder. Don Brooks, ing. tfc

OR RENT
UTE 27
Ft. Store in h 3 other y location! y located between Avon Park. Surplus City.

ENT
PLACID

R unfurnished, droom, 1 bath, d air, wall-to- beautiful Sun 'n s, with all facilities nants. Contect enter, or Phone n 9 a.m. and 6 id. tfc

D, Deluxe 2- ex apt., just ke Placid Post s. Lake Hills nc. Phone 465- d. tfc

clothes,

r B'Q'

ned office and

he area west of

oning are to be

t no later than rnment having ce.

ation for con- ary 28, 1973. A will inspect

ATION
, PBS
OM 440

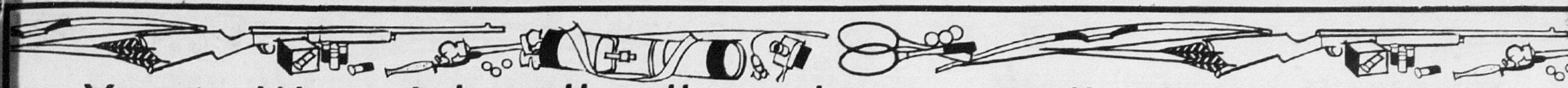

Yessir, Want Ads will sell anything.....Well, almost anything

SERVICES

COMPLETE JANITORIAL services, residential and commercial. Pressure cleaning and mildew removal. Any floor refinishing. Windows and screens cleaned. No job too small or large. Highlands Janitorial Services, 385-4687, Sebring. tfc

HEATING AND AIR conditioning. Residential, mobile homes. Electric heat. Installation and service. Sanders and Son, 385-5077, Sebring. tfc

ALL TYPES OF carpentry, masonry and concrete work done by man experienced in all phases of construction. No job too small. 465-2096 for free estimates after 5 p.m., or weekends, Lake Placid. tfc

WHY PAY MORE? Wash your clothes for less, 25c perma press washers, 10c perma press dryers at the NEW Lime Street Laundermat, directly across from the Tourist Club on Pomegranate and Lime Sts., Sebring. itp

COMPLETE CONCRETE SERVICE
SLABS
DRIVEWAYS PATIOS
All Types of Placing
FREE EST.
385-5996 385-8069

BROOKS UPHOLSTERY
204 S. Ridgewood Dr.
Call: 385-4404
For furniture, bar tops, boat seats & tops upholstery.

Polk Auto Parts
Complete line Auto Parts and Supplies
NAPA
N.A.P.A. Jobber
Automotive Machine Shop Service
453-8191 AVON PARK

Income Tax
Experienced, Guaranteed Service
Open 7 Days - 8 am to 9 pm
No Appointment Necessary
DALE & BERTHA COLE
1538 Sunkist Ave.
Sebring, Fla.

SERVICES

DRAINAGE PROBLEM? Steel culvert in stock. Call Triangle Iron Works, 385-0540, Sebring. tttc

PLASTERING, PAINTING, carpentry, paneling, alterations. New or repair, small or large. Licensed, reasonable. 385-4094, Sebring. stfc

WATCH AND CLOCK repairing. E.E.Stackpole, 430 Mat-lo Ave., Sebring. stfc

SHARPENING SHOP, sharpen saws, all kinds, mower blades, grass shears. Charles Bonebrake, 417 Poinsettia Ave., Sebring. btfc

WATER YOUR lawn with custom designed irrigation system. Fast, reliable service, free estimates. Rainmaker Irrigation, 385-6202, Sebring. tfc

SHINGLE ROOFING, free estimates, quality work. Reasonable rates. Phone 385-6072, Sebring. tfc

WINDOW CLEANING SERVICE. Commercial, residential. Reasonable. 385-6533. Hunter's Window Cleaning Service, Sebring. tfc

CARPENTRY WORK, general home repair, door hanging, paneling. All work guaranteed. George W. Folsom, 385-8680, evenings, Sebring. tfc

LAWERENCE YOUNG. Concrete walks, drives, patios, house slabs. Estimate free. 465-2989, Lake Placid. tfc

M. D. STOREY painting contractor, residential, commercial and repaints, pressure cleaning, free estimates. 453-5892, Avon Park. tfc

WILL BABYSIT for working mother. Monday-Saturday. Call 385-4145, Sebring.

CARPET & UPHOLSTERY cleaning by hand. Duraclean Craftsmen, 385-4687, Sebring. tfc

SEWING MACHINE service 20 years experience. All work 100 percent guaranteed. We have the parts in stock. 1 day service 453-5196, Avon Park. S

WANT YOUR house trailer washed? $5. Call 385-5904, Sebring. 2tp

SOLIS' NURSERY, 735 S. Commerce. Now open, under new management. Nursery plants of all kinds, palms and trees. Sodding and landscaping, Sebring. tfc

A-1 CARPET AND upholstery cleaners. Free estimates. 306 Rail, 385-5867, Sebring. tfc

BOB ORR - painting contractor - commercial and residential. 385-5718, Sebring. tfc

BAKER'S MOBILE home maintenance. Roof coating, repairs, washing, waxing, etc. Complete home maintenance. Call 385-4806, Sebring. tfc

ALL TYPES CARPENTRY, paneling, hanging doors. Finish small concrete slabs and sidewalks. Free estimates, 385-5644, Sebring. tfc

SERVICES

MASONRY AND plastering. Call Bob Godek for fast service, 453-4094, Avon Park. 4tc

BLACK TOP paving, Nelson Company, 385-8653, Sebring. tfc

PHOTOSTAT COPIES made at 10c per copy. 3535 Indiana Ave., 385-0896, Sebring. 4tc

PIANO TUNING Service. Call Paul 385-5453, Sebring. tfc

WILL PICK up junk cars free, if complete. Call after 8 p.m. 385-8718, Sebring. MNsptfc

JACK CASON painting contractor. Interior and exterior. Reasonable. 385-6292, Sebring. 12tp

REAL ESTATE INVESTMENTS
CHARLES R. COLLINS
ASSOCIATE
Representing
JOE L. DAVIS, INC.
REALTOR Wauchula

PETS AND LIVESTOCK

WHY GO out of town - for your pet needs? Over 50 varieties tropical fish, aquariums ($5.95) and supplies; small animals, birds, reptiles and supplies - right here at Sebring Pet Center. 385-5369, 115 W. Center Ave., Sebring. tfc

BAY MARE, well trained and gentle $550. Three year old black stallion, broke to ride, $300. Call after 6 p.m. 385-0206, Sebring. itp

SEBRING PET Center. Special of the week - large tinfoil barbs $.69; also giant danios 2 for $1. 115 W. Center, Sebring. itc

WELSH PONY, 5 years old, medium size. Janet Filppula, 453-3904, Avon Park. S

PEKINGESE, female, 8 months old. 453-4802, Avon Park. S

POODLE GROOMING, reasonable. Call 385-3255, Sebring. tfc

POLED HEREFORD bull, three years old, 800 lbs. $325. 385-5545, Sebring. tfc

AKC BLACK male miniature poodles, 6 weeks old. 385-4687 for appointment, Sebring. tfc

WANTED

BLACK TOP Driveways, patios, parking areas to be paved. A. Chapman, 385-8653, Sebring. tfc

10 to 50 LOTS IN Avon Park with city water. MAR NAV Builders, Inc., 705 - 8th Ave., Palmetto, Fla. Ph. 722-1335. S

SELLING REAL ESTATE IS OUR ONLY BUSINESS! Listings wanted! Buyers waiting! Call Ed Tryon or Betty Newman, 453-7232 - Francis X. Newman, Realtor, 928 W. Main, Avon Park! S

BUSINESS OPPORTUNITIES

ESTABLISHED DRY-goods business - one of the best money makers in Highlands county. Excellent location. Call 385-3158, Sebring, or 453-6764, Avon Park. itc

WELDING SHOP for sale. Good established business. Have regular customers daily. Shop and all equipment, 2 trucks, house and 11 lots, $30,000. Health reason for selling. Buyer must be permanent. Call 385-3158, Sebring, or write 302 W. Canfield, Avon Park. itc

Situations Wanted

WILL DO house cleaning, $2.50 hourly, 6 hours minimum. Sebring and Lorida areas. 385-3236, Sebring. itp

ALL TYPES OF carpentry, masonry and concrete work done by man experienced in all phases of construction. No job too small. 465-2096 for free estimates after 5 p.m. or weekends, Lake Placid. tfc

WANTED TO BUY

TV TOWER, must be crank up. 385-5585, Sebring. itc sp

8 or 9 inch TILTING ARBOR table saw. Contact Harold Toppe, 51 Clare St., 385-6849, Sebring.

MOBILE HOME LOTS

LOT - SEPTIC tank, well and pump - new electric service. Lake Letta Mobile Home Court, across from Sevon Theatre. H. Wilson, Avon Park. itp

PINE-AIRE mobile home and trailer park, rental lots. Sewer, water, cable TV. East Shore Lake Huntley, two miles east of Lake Placid, Rt. 3, Box 20, 465-4146, Lake Placid. tfc

MOBILE HOMES

SPOT CASH for clean, used Mobile Homes. NOVA MOBILE HOME BROKERS, Highway 27 North. 453-3291, Avon Park. S

1972 - 12x60 MOBILE HOME, electric heat, air conditioning, screened area, laundry room, utility shed, large lot. 453-3079, Avon Park. S

MOBILE HOME on lot 21, Lake Anoka Mobile Estate, Avon Park, Lester Kindig. S

DESOTO PARK on Desoto Road. Lots for lease and mobile homes for sale. Also travel trailer spaces. Turn east at Scotty's Lumber yard. 385-4110, Sebring. 1tc

MOVE IN IMMEDIATELY. New homes in beautiful park. Come see us. Pine-Aire Mobile Home Sales, 465-4146, Lake Placid. tfc

21 FT. TRAVEL TRAILER FOR SALE. Practically new - air-conditioning, ready to move into on the spot for the right party. Adults - no pets.
LEISURE ACRES MOBILE PARK
Sebring 385-8959

HELP WANTED

PART-TIME typist. Phone Sunshine Newspaper, 465-4213 for appointment, Lake Placid. 2tc

CASHIER, HOSTESS, switchboard PBX operator. Contact Mrs. Shaffer. Phone 465-3133, Lake Placid. tfc

SECRETARY WANTED: Shorthand essential, salary negotiable, many fringe benefits. An equal opportunity employer. Write: Sebring News, Box G, Sebring. tfc

DRAG LINE operator. Call 983-9278 or 983-7546, Clewiston. tfc

BEAUTICIAN NEEDED, Isabel's Beauty Salon, N. Main St., 465-3344, Lake Placid. tfc

WAITRESS, EXPERIENCED only. Horne's Restaurant, U.S. 27 S., Sebring. tfc

WAITRESSES, MATURE adults. Apply in person, Fishers Restaurant. 385-8348, Sebring. tfc

WAITRESS WANTED, apply in person, Tower View Restaurant, Hwy 27 S, Lake Placid. tfc

MEN AND WOMEN, 18 years old and older. Apply in person Revell Crate Co., Avon Park. S

WAITRESS WANTED, over 21, Rowls Inn, 3955 Rt. 27 S., Sebring. tfc

WAITRESS - call in person - RIDGE BAKERY, 123 W. Main St., Avon Park. S

HELP WANTED

OFFICE MANAGER ACCOUNTANT - A well-established growning business in Highlands County needs an accountant with experience in financial statement preparation. Excellent fringe benefits includes vacation, insurance, and retirement program. Good opportunity to advance with this fast growing company. Salary depends on qualifications and experience. A man is preferred. Please send reply to: Sebring News, Box L, Sebring. tfc

RETIRED WOMAN wanted - 23 hours per week. Pleasant work. Apply Pat's Handcrafts at Surplus City Plaza, Rt. 27 N., Sebring. tfc

WANTED, CYLINDER truck route man. Must be sober and reliable. Good company benefits. Contact - Tower Gas Co. Inc., Lake Placid. itc

WANTED, ACTIVE couple to live in beautiful state park in Sebring to manage concessions operations. Mobile home site, gas, water and electricity furnished. No pets. Salary and commission. Mechanical background and restaurant experience helpful. Must be available immediately. Write: P.O. Box 3274, Tequesta, Fla. 33458. itc

OFFICE HELP wanted. Salary commensurate with experience. Apply Carver Plastic Corporation, corner Hwy 27 North and Wolf St., Avon Park. S

FULL AND part-time positions open for qualified personnel. Base pay plus bonus on production. Paid vacation. Excellent air conditioned work areas. Scheduled pay raises. Apply at Carver Plastic Corporation, corner of Hwy 27 North and Wolf St., Avon Park. S

MAN OR woman for utility work. Also waitresses. Apply after 10 a.m. Howard Johnson's Restaurant, 2728 US 27 S, Sebring. 2tc

MECHANIC NEEDED. Progressive Ford Tractor dealer needs two good men with tools, with experience in hydraulic loaders and backhoes. $4 hourly with time and one-half over 40 hours. Uniforms and hospitalization furnished. Profit sharing plan and vacation paid. If interested write for interview here to: Trail Ford Tractor Co., 4065 Military Trail, Lake Worth, Fla. 33460. 2tp

Experienced waitress, 21 years or over. Apply, Elks Club, Sebring. tfc

EXPERIENCED GROVE foreman to manage grove in Highlands County. Three bedroom home, lights furnished. Good pay with fringe benefits. Send resume to Sebring News, Box J, Sebring. 2tc

MAN TO WORK at tire shop. Experience helpful but not necessary. Good pay for the right man. Apply in person at: Yarbrough Tire Service, corner of Highlands and Kenilworth Blvd., Sebring. tfc

CARPENTERS, CARPENTER helpers, plumber. Many company benefits, paid vacation, holidays and group insurance. Apply in person to NBC Homes, 101 Commerce, Lake Placid. re 2tc

DISHWASHER- GAS BOY willing to work. Apply in persons, Horne's Restaurant, U.S. 27 South, Sebring. tfc

ACTIVE, RETIRED couple, to assume duties of assistant manager of Mobile Home Park. Furnished apartment with paid utilities and small salary. Interview appointment, send qualifications to: Salem, P.O. Box 356, Avon Park, Fla. 33825. S

OPENING FOR aides at Hillcrest Nursing Home. Apply to Mrs. Trim, 453-6674, Avon Park. S

LUZIER cosmetics. Earn $4 to $6 per hour commission. Contact Wilda Morgan, 324 Annona Ave., 305-924-2385, Pahokee, Fla. 33476. S

WANTED: Plant electricians and carpenters. Have opening for machine operator. Full company benefits. Contact Personnel Office, Ben Hill Griffin, Inc., or call 635-2251, Frostproof. This is an equal opportunity employer. S

CASHIER, experienced in grocery work, 30 years or older. 453-3389, Avon Park. S

MEN OR WOMEN interested in full-time employment. Contact Critchfield Marine, Hwy. 64 W., near Municipal Air Port, Avon Park. S

ROUTE MAN to deliver Lakeland Ledger in Sebring area. Call 676-3770, Lake Wales. tfc

WAREHOUSE MAN, Avon Park area, fringe benefits, paid vacation, salary. Interview by appointment only. United Cabinet Corp. Call 385-5290, Sebring. 2tc

WOMAN TO fill bags with fruit in fruit stand. Must have own transportation. Scott's Groves, Hwy 27 - 5 miles south of Lake Placid. tfc

HELP WANTED

WE NEED several girls for pleasant employment - by nationally known jewelry company. Pleasing hours - meet fine people. High commissions, plus numerous gifts. Write or call Madalean Baste, 465-4452, Lake Placid, Fla. S

FOR INSTALLING PVC irrigation pipe. Contact Wesley Rush - Jacaranda Hotel - after 6 o'clock. S

TEENAGE BOY for general work after school. Reply giving age, time available. Write to P.O. Box 1356, Avon Park. S

A BUSINESS FOR ladies that want to make big money part-time. Fast growing do-it-yourself carpet square company desires a factory representative in your area. Simple demonstration to people you know requires no inventory or deliveries. Sample kit costing $32.50 (refundable) puts you in business. No salesman will call. For details write: FASHIONIQUE CARPETS, INC., P.O. Box 341, Cartersville, Ga. 30120. S

CARPENTERS, LABORERS and rodmen. Highlands Construction Company, Lake Placid. Apply in person or call 465-4050 Lake Placid or 385-0171, Sebring. tfc

ATTENDANT NEEDED. Apply Sapp Standard Station, Interlake Blvd., Lake Placid. 2tc

OPENING FOR sanitarian 1 - Highlands County Health Dept., Florida State Division of Health, Sebring, Florida, 33870. Requirements: Certified Sanitarian 1 or interested applicant with BS or BA degree. Contact Mr. Trevenow Delaney at 385-0849, or 385-0859, Sebring. tfc

WRECKING YARD man, must be permanent. Johnson's Used Auto Parts. 385-4092, Sebring. tfc

GROVE MAN needed operate grove equipment and be responsible for 400 acres. Home furnished and other benefits. Kahn Grove Service. 385-6136, P.O. Box 671, Sebring. itc

TAKING APPLICATIONS FOR ELECTRICAL and air conditioning mechanics and helpers to work in Sebring and Lake Wales area. Apply at Glenn Smith and Sons Inc., on US 27 in Lake Wales between 8 - 5. Veterans benefits. 2tc

FABULOUS OPPORTUNITY for single girl...in public relations work...as sales coordinator. Fascinating work - no travel required. Girl selected must be exceptionally attractive...have above average phone voice; be able to do light typing and maintain files. Good salary incentive. Annual income potential in excess of $12,000. Call Charles Bordon at 385-5187, Sebring. tfc

WANTED IMMEDIATELY shop mechanic for general grove equipment. Must be experienced. Smoke Groves, Inc., 465-2561, Lake Placid. itc

WAITRESS, MAINTENANCE man, dishwasher and bus boys. 465-3133, Lake Placid. tfc

ALL AROUND office help, bookkeeper and dispatcher. One man office. Sebring News, Box H, Sebring. tfc

RECEPTIONIST, SECRETARY. Must know shorthand. Apply in person to American Traveler, Sebring Air Terminal, Building 85, Sebring. tfc

BOOKKEEPING MACHINE and add-punch machine operator. Will train. Must be able to type and be familiar with 10-key adding machine. Some bookkeeping knowledge helpful but not essential. Please send resume containing education, job experience and references to Box N, Sebring News, Sebring. 1tc

BEAUTY OPERATORS - both junior and senior - to work in our new beauty salon. Nancy's Beauty Center. 385-0133, Sebring. itc

YOUNG MAN with management potential who desires a career in retail fashion business. Excellent training program and working conditions, paid vacations, future salary limited only by your performance. Highlands County's fastest growing shoe store. Call 385-8342 for appointment, Sebring. tfc

1-2 DAYS PER WEEK general housework. Call 385-7235. If no answer 385-8677, Sebring. tfc

BARTENDER, WAITRESS, maid. Company benefits. Placid Lakes Golf and Country Club, 465-4333, Lake Placid. tfc

MATURE LADY, 35 and above who desires a secure work opportunity with pleasant working conditions. Paid vacations, generous salary increases and an opportunity for advancement. Call Highlands County's fastest growing shore store for appointment - 385-8342, Sebring. tfc

RACK JOBBER needs mature man to travel 150 mile radius to serve retail outlets, 5 days per week. Good opportunity. Call evenings or weekends 385-5649, Sebring. 2tc

HELP WANTED

SHOP WORK - power tools. Tom Sutor Trophies, 453-3470, Avon Park. S

WELDERS AND shop laborers. Will train. Apply in person - Lunsford and Co., 5632 U.S. 27 South, Sebring. S

LIVE IN reliable couple to look after motel from April 15 to September 15 on percentage basis. Write P.O. Box 1117, Avon Park. S

NEEDED
Person versed in all office machines. Light typing. No shorthand necessary. Paid vacation. Good company benefits. Pleasant working conditions. Excellent starting salary.
CALL: 453-3426
AVON PARK
for Appointment

PLUMBERS WANTED
TO WORK
TOP PAY
PHONE
773-9450
WAUCHULA

HELP WANTED

ASSISTANT BOOKKEEPER, typing general office duties. Experience preferred. Contact Mrs. Robinson - Bill Owens Ford, Inc., 453-3117, Avon Park. S

TRUCK & DRIVER
For Hire
Also Dump.
385-6293 385-9658

WANT SECURITY?
Steady income? Growing company needs full time, year around area product salesmen for established route. Company benefits, profit sharing, paid vacations, life and hospitalization insurance, sick leave.
Apply
HOOD'S DAIRY
Wauchula Road
Avon Park
453-3104

HELP WANTED
Part Time and Full Time Personnel needed. Package Clerks, Bartenders, Kitchen Help. Some management positions open.
Call: 453-4882
Avon Park
for interview after 4 p.m.

Good Opportunity

FULL - TIME OR PART TIME OFFICE HELP WANTED IN THE AVON PARK AREA. REPLIES IN STRICT CONFIDENCE. BOOK - KEEPING EXPERIENCE HELPFUL.
P.O. BOX K.
SEBRING NEWS

HELP WANTED

IMMEDIATE NEED FOR MATURE MAN Perferbly 35 to 50 yrs. old, and excellent health for serviceman in Sebring area. Must have mechanical background, pump knowledge helpful. Good Starting Salary for Right Man.

Contact Emerson or P. LaGrow at, LaGrow Irrigation Corp. until 5 p.m. - 813-465-4114

HELP WANTED

Progressive Real Estate firm with established sales flow and liberal company policies seeking active sales personel for Sebring offices.

Call Cavender Real Estate
Lake Placid 465-2132
or direct dial 385-7111

HELP WANTED

Some experience in Carpentry and Aluminum erection. Call 453-3321 or 453-6735 for an appointment.

Perm-Alum. Products

Highway 27, So.
Avon Park

MANAGEMENT CAREERS IN RETAILING

Major Advantages Include:

- Attractive starting salary.
- Pride in being associated with a nationally respected retailing chain.
- Profit sharing bonus.
- Liberal retirement plan.
- Hospitalization and major medical plan.
- Paid vacation, holiday and sickness benefits.
- Promotion from within policy.

Neisner's, a rapidly growing national retail chain offers a formal management training program leading to store manager and positions of eventual greater responsibility.

Company operates 191 stores in 17 states and the District of Columbia. Major concentrations are in the northeast, midwest and Florida. College training desirable, but not necessary. Candidates must have the drive and flexibility to succeed in the dynamic chain store industry. Willingness to relocate is essential.

CALL
453-4751
Mr. DeWitt

NEISNER'S
1091 W. Main Street
Avon Park

2 - BIG EXCLUSIVE

A-N-T-I-Q-U-E AUCTIONS

SAT. NITE - Feb. 24, 7³⁰ p.m. & SUN. - Feb. 25, 2 p.m.

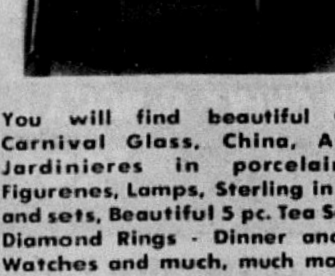

We have brought together some very outstanding items for these two Antique Auctions. These pictures will tell you part of the story. You will find for your bidding a beautiful Roll Top Desk, Marble Top Tables, French Dresser, China Cabinets, Mantle Clocks, Westminster Chimes, Wall Clocks with weights and others, Calendar Regulator, Brass French Clock with two matching Candelabras.

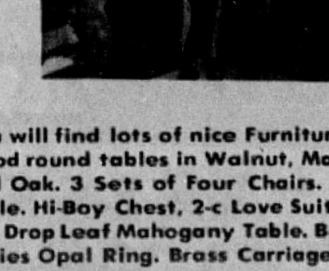

You will find beautiful Cut Glass, Carnival Glass, China, Aristocratic Jardinieres in porcelain. Vases, Figurenes, Lamps, Sterling in odd pieces and sets, Beautiful 5 pc. Tea Set, 2 Ladies Diamond Rings - Dinner and Solitaire. Watches and much, much more.



You will find lots of nice Furniture. Solid wood round tables in Walnut, Mahogany and Oak. 3 Sets of Four Chairs. Tilt Top Table. Hi-Boy Chest, 2-c Love Suite. Gate Leg Drop Leaf Mahogany Table. Beautiful Ladies Opal Ring. Brass Carriage Lamps, etc.

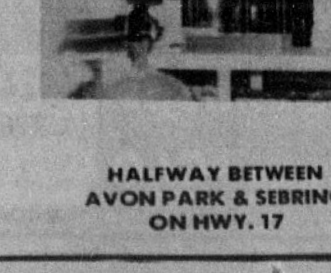

Lots of nice primitive items, Brass Bells, Bric-a-Brac, Marble Top Dressers, Bedroom Suite...too much to mention it all. DEALERS and those who love Antiques are strongly urged to attend these Auctions. Seldom do you find such fine, nice, Clean Antiques going to the highest bidder. BE HERE, TELL YOUR FRIENDS, BRING A NEIGHBOR. That well-known, fast-selling Senior Auctioneer Col. Ben Stuart will conduct the Auctions. DON'T MISS IT!!!

SCOTTY'S FURNITURE BARN AND AUCTION

HALFWAY BETWEEN AVON PARK & SEBRING ON HWY. 17

Yessir, Want Ads will sell anything.....Well, almost anything

AUTOS FOR SALE

CAR NEWS TO CHEER YOU UP!



Your old car is worth more than you think. Hurry to . . .

JIM HAMMON
New and Used Cars

71 Buick Lesabre 4 Dr. Sedan, Loaded $2495	71 Pontiac Catalina 4 Dr. Sedan, Loaded. $2495	72 Olds Cutlass 4 Dr. Sedan, Low mileage, Loaded $3195
71 Olds Delta 88 4 Dr. Hardtop $2595	72 Nova 4 Dr. Sedan, Loaded, Low-mileage. $2595	72 Buick Skylark 2 Dr. Hardtop. $3295
70 Maverick Standard, 6 cyl. $1195	70 Cadillac Sedan Deville Extra-Extra Sharp $AVE	71 Cadillac Sedan Deville Extra-Extra Sharp $SAVE

JIM HAMMON NEW AND USED CARS
385-0841 406 N. Ridgewood Drive

AUTOS FOR SALE

'70 OPEL WAGON low mile., 4 speed, Extra clean. $1174

'68 CHEVY WAGON, white - auto, P. S., A-C $869

'70 FIAT SPIDER Cpe. 4 speed $1487

'71 CHEVY VEGA Cpe., Silver, R & H Air-cond. $1693

'71 PONTIAC LeMans Sport 2 dr., H. top, Full Power & Air-Cond. $2879

LEE RAGATZ VOLKSWAGEN INC.
U. S. 27 So.
Sebring 385-5118

$195.00 Down or trade-in equity of equal value



1973 VW BEETLE
Model 111
36 Months at
$67.72

BASED ON TOTAL CASH SELLING PRICE $2257.66. Including sales tax, license and all charges annual percentage rate 11.08 DEFERRED PAYMENT PRICE $2632.92 WITH APPROVED CREDIT.

LEE RAGATZ VOLKSWAGEN
4163 Hwy. 27 South
385-5118
Sebring



If you have something to sell **385-6157**

ONE CALL CAN REACH THOUSANDS

AUTOS FOR SALE

D&J
Also American Motors Jeep

1972 JAVELIN Like New - Save $3195

1972 GREMLIN Auto - Air $2395

1969 OLDS CUTLESS Supreme 2 Ht.-low Mileage. $2095

1971 AUDI Beautiful Cond. MAKE OFFER

1968 BONNEVILLE All Power - Air $1595

1968 CHEV S.S. Loaded - 2 Ht. $1395

1968 PLYMOUTH 4 dr. A Good Buy at $1195

1969 VW BUG Good Local Car $1195

1968 REBEL 4 dr. A Red Beauty $995

1967 CHEVY 4 dr. Clean - At. - PS $695

1966 AMER. SW $645 Reduced - Good Ride

1967 REBEL 4 dr. Overdrive - 2 tone $595

1966 MERCURY 2 Ht. A Real Nice Car-Only: $695

Recreational

1969 JEEP WAGONEER 4 Wheel Drive - New paint $2495

1968 JEEP WAGONEER New paint-runs good Make Offer

D&J Auto Sales
1153 Hawthorne Dr.
Phone 385-5109
Sebring, Fla.
5 blocks behind Thriftway
Sales 9 to 6, 9 to 4 Sat.
Service Closed Sat.

AUTOS FOR SALE

63 BUICK WILDCAT, good condition, low mileage 385-8312 between 10 a.m. and 4 p.m. weekdays, Sebring. ttfc

BUY THAT car with money from the BARNETT BANK at Sebring. bttfc

1968 CORVETTE, automatic, air conditioned, T-top, call 385-0935, Sebring. 2tc

1966 FORD GALAXIE, good shape. Power steering and air conditioning, 385-6051, Sebring. ttfc

4 WHEEL DRIVE 67 Datson wagon $995 cash or trade for camper. Call after 5 - 453-4289, Avon Park. 5

VOLKSWAGEN $275. Good running condition, good tires. Ph. 385-0245, from 7 til 5:30, Sebring. 2tc

1969 LTD FORD stationwagon. Call after 5 p.m., 385-0790, Sebring. 2tc

MERCEDES 1969 MODEL 250. Have new car coming - must sell - only $3950. 385-4130, Sebring. ttfc

1970 MALIBU - air power chrome whls. Excellent condition, $2,000. Call after 4:30 - 453-6930, Avon Park. 5

1963 SCOUT, just overhauled motor and transmission, 4 wheel drive, full cab, new tires, $695. 385-5982, Sebring. 5

1961 BUICK SEDAN, excellent condition from estate. 385-7468 or 385-3907, Sebring. 1tc

1968 V.W. BUG just inspected $795. 385-4092, Sebring. ttfc

The Biggest Parade of Values Are Found In The Classified Section

Thinking About Some NEW Wheels?



See the SAVEMEN

JIM BLACKMAN FORD
Used Car Supermarket
US 27 South Next to A & W Drive In
385-6171 Sebring

73 CHEVY NOVA Custom 2 Dr. Sedan, only 2,000 miles, Bal. Fac. Warranty, V-8, Auto-Trans, Radio-Heater, P.S. $2990

70 PONTIAC LEMANS Sports Coupe, Low Mileage, Fac.-Air, V-8, Auto-Trans, P.S., P.B., Bucket Seats, Vinyl Top, Only: $2470

70 IMPALA 4 Dr. Sedan, Extra Clean, 1 Owner, Low Mileage, V-8, Power, Auto-Trans, Fac. Air, Sharp. $2290

71 FORD WAGON Qty. Sq. 10 Pass., 1 Local Owner, P.S. P.B. Auto-Trans. Vinyl Int. Fac. Air. Full Price ... $2985

67 CHEVY CAPRICE 2 Dr. H-top, V-8, Auto-Trans, Power, Fac. Air, Local Car. Only $1097

70 IMPALA 2 Dr. H-top, Custom Fac. Air, Power, V-8, Auto-Tran, Radio, Heater. Only: $2099

70 BUICK ELECTRA LIMITED 4 Dr. H-top, Split Front Seat, Full Fac. Power & Air-Cond. Local Owner, Low Mileage. Must See This One. $AVE

68 CHEVY II NOVA 2 Dr. V-8, Auto-Trans, 1 Real Beauty, Black Vinyl Top Only $899

71 FORD LTD 4 Dr. Sedan, Full Fac. Power & Air-Cond. Low Mileage Only $2690

66 LINCOLN 4 Dr. Sedan, Full Fac. Power & Air-cond., Local Car. Only: $888

"AS IS SPECIALS"
Payments Low as $10 per week - with Approved Credit.

65 FORD WAGON ONLY $488	65 Mustang Conv. ONLY $239	67 Chev.Impala ONLY $589
67 Chev.Nova ONLY $579	67 Renault ONLY $388	64 Dodge Pickup ½ Ton ONLY $299
65 Chev.Wagon ONLY $569	71 Yamaha 125 Motor Bike ONLY $379	65 Rambler 4 dr. ONLY $277

IT'S CARNIVAL TIME

1973 Catalina



Full-Sized Room and Luxury at a Bargain Price!

Tinted Glass, Body Side Moldings, 400 cid V8 Engine, AM Radio, Remote Mirrors, Floor Mats, Bumper Strips, Deluxe Wheel Covers, Custom Air Conditioning, Vinyl Trim, Power Steering, Power Brakes, Automatic Transmission, Door Edge Guards and White Wall Fiber Glass Tires. Stock no. 3-P-55.

List $4793 Discount $804

Sale $3989

AT

ROSS BACKUS
Pontiac
Buick
Cadillac
Opel
GMC Trucks

See our booth at the fair and register for a FREE drawing! You may win a.. $25.00 Savings Bond

1973 Ventura



Priced so low it may seem foreign to you!

Tinted Windshield, Outside Mirrors, Custom Air Conditioning, White Wall Tires, Automatic Transmission, AM Radio, Trim Rings, Power Steering, Power Brakes, Custom Steering Wheel, Dual Horns and Styling Option. Stock no. 3-P-50.

List $3788 Discount $312

Sale $3476

ROSS BACKUS

Sebring Pontiac-Buick-Cadillac-Opel-GMC Trucks 385-1525

CLASSIFIED

CAMPERS & TRAILERS

SEE THE new SPRITE travel trailer at Sunny Ridge Trailer Park, Avon Park. Can be towed with VW. S

TWO LOTS and trailer. Call after 6 p.m. weekdays. 385-5065, Sebring. tfc

ENCLOSED UTILITY trailer with springs, new tires, $100. 385-0247, Sebring. 1tc

CONCORD 23' TRAILER. 385-6880, Steward, 1838 Grove Ave., Sebring. itp

1972 25' SPARTAN TRAVEL trailer. 127 Lakeview Mobile Court, Sebring. 2tp

BOATS AND MOTORS

24' SPORTSCRAFT depth finder ship-to-shore radio, head bunks, carpeted, powered by 155 OMC tandem trailer power winch, excellent shape, $4,300. 385-5982, Sebring. S

WANTED 68-71 Mercury 650 E.L. fresh water only, or will consider best trade of 10 hour ditto on two 50 hp outboards. 385-7016, Sebring. 1tc

12 FT. SEARS aluminum boat, 7½ hp Martin motor. Runs good. $150. 385-7441, Sebring. itp

TWO 12 ft. ALUMINUM boats, one 6½ Evinrude, other 5 hp Evinrude motor. One Pontoon boat, 35 hp Chrysler motor. One boat ramp 9' x 20'. All in good condition. Call 465-4954, Lake Placid. itp

BOAT, MOTOR and TRAILER, 12' aluminum, 10 hp Johnson, Sears trailer, all fishing equipment, $250. W. Wilson, Lazy Lane, Sand Beach, Sebring. itp

1970 - 19' - 8" SEACRAFT, 140 hp inboard-outboard and trailer. Like new. $3000. 385-8340. After 5, 385-7021, Sebring. tfc

DON'T MISS THIS

SPECIAL BUY in DOLAN CITY Sebring

-Available Now-

NEW Deluxe Wayside - 12 x 64' - 3 bedroom - 1 ¾ bath gold decor - All furnished - 2 sliding glass doors - Electric dishwasher - and much more - with 60 ft. Patio -

ALL THIS for only $7500
IMMEDIATE OCCUPANCY, Financing Available

New Park with lots of BEAUTIFUL TREES
COME VISIT US HELEN & PAUL DOLAN

DOLAN CITY MOBILE PARK
800 US 27 Sebring
385-4144

3 mi. north of Southgate Shoppin Center on Rt. 27

LOST AND FOUND

LOST - DOBERMAN black male dog, five months. Answers to Wilhelm. Reward. 385-8436 after 6 p.m., Sebring. itc

CHIHUAHUA white with brown spots on chest. Lost about 4 weeks ago. Reward. Phone after 6 453-4444, Avon Park. S

NOTICES

CAPTAIN TRAVEL is accepting reservations now on his March 15 one day Everglades Park Tour. Rate $15 includes boat cruise among the ten thousand islands area at bird nesting time. Book NOW on this popular bus and boat tour, last of the season! Call or see Bette Chapel at Southland Trailer Court Park Office, Phone 453-6258. RITCHIE TOURS Avon Park.

RITCHIE TOURS & TRAVEL SERVICE
102 SOUTHLAND TRAILER COURT
Tel. 453-5560 or 453-6258
AVON PARK, FLA.

NOTICES

AFTER THIS date I will not be responsible for any debts incurred by anyone other than myself.
Carl Prescott, 3tp

AFTER THIS date I will not be responsible for any debts contracted by anyone other than myself.
Charles R. Steeves 3tc

DOUBLE TV STAMPS
on
Oil Change-Lube-Filter
Limited Time
BIG MAC'S HIGHLANDS 66
US 27 South Sebring

NOW OPEN
HOLIDAY RANCH CAMPGROUND
Located on beautiful Lake Adelaide. Pull-Thru or side by side parking. Full hook-up. 5 Mi. north of Avon Park on Hwy 27, left on Highlands-Polk County Line Road, 300 Ft. on
Call 453-5841
SPECIAL OPENING RATES

Dr. Michael D. Wesson
Optometrist
WISHES TO ANNOUNCE
THE OPENING OF HIS OFFICE
FOR THE PRACTICE OF
GENERAL VISION CARE
BY APPOINTMENT
TELEPHONE 465-4904
LAKE PLACID PROFESSIONAL BUILDING
LAKE PLACID, FLORIDA

★ ★ GOLF ★ ★
No Waiting At:
Little Cypress Golf & Country Club
Greens Fee $3
Carts available
Course is in Great Shape!
Professional, Tommy Rowe
New Owner
Route 64 735-2531 Zolfo Springs, Fla.
20 Miles West of Avon Park

Spring Lake
FLORIDA
"The Way You Always Dreamed"
For A Complimentary Guided Sight Seeing Tour, Call Carl Parham 813-385-6113.
Highland County's Newest Community
Developed By
Florida National Properties
A Subsidiary Of
Coral Ridge Properties, Inc.
WESTINGHOUSE ELECTRIC CORPORATION
AD 7751

SERVICE DIRECTORY

Avon Park — Sebring — Lake Placid

CUSTOM DRAPERIES & VALANCES
ALL WORK DONE ON PREMISES
COMPLETE INTERIOR DECORATING
FURNITURE and ACCESSORIES
Call For Free Estimates 385-5048
ARTISTIC INTERIORS
Peter & Eva Athos
126 South Alt. 17 Sebring, Florida 33870

HEARING AID SERVICE
Repairs-Batteries-Rentals
FREE HEARING TESTS
Authorized Dahlberg Dealer
Open: Mon.-Fri. 9-5
LAMPE'S HEARING AID SERVICE
385-3497 122 S. Commerce Ave.

BICYCLE HEADQUARTERS
2 Wheelers 3 wheelers
50 models to choose from
in 20 inch -26 inch - 3 speeds
as low as $44.88
LAKE PLACID FIRESTONE

HASLER'S UNION 76
★ COMPLETE BRAKE SERVICE
★ MUFFLERS
★ MAJOR & MINOR TUNE-UPS
★ COMPLETE CAR SERVICE
★ DUNLOP TIRES
★ FISHING LICENSE
385-7152
254 S. Ridgewood Sebring

THE CORRAL
Body & Paint Shop
GARAGE
ONE DAY SERVICE
On Most Paint Jobs
649 North US 27
Entrance to Sebring Hills
385-6815

WAGON WHEEL CAFE
Dee-licious PIZZA
Custom made for you
SUNDAY 1 p.m. - 10 p.m.
10 a.m. to 10 p.m. CLOSED TUES.
Sandwiches, Soups, DRAFT BEER
5213 US 27 South

GIFTS FOR ALL OCCASIONS
IDA'S GIFT SHOP
• HALLMARK CARDS
• WEDDING INVITATIONS
• INFORMALS • NAPKINS & ALBUMS
25 N. Ridgewood
385-7451 SEBRING

DEEN'S
CHAIN LINK FENCING
Satisfaction Guaranteed
FREE ESTIMATES
PHONE AVON PARK
453-6246

DRAPERIES
Quality fabrics
• SUPERIOR WORKMANSHIP
• TRAVERSE RODS
• LOOSE CUSHION COVERS
• BEDSPREADS
Licensed - Insured
To Meet Highland County Reg.
FREE ESTIMATES
385-6570
Hofer's
CUSTOM DRAPERIES
LORIDA ON HWY 98 SEBRING

DICK EARHART
Sebring 385-3368
LANDSCAPING
LAND CLEARING
LOT CLEARING
RANCH PONDS
BULL DOZING
DITCHING

WOODY'S
Aluminum Products
Route 1, Box 319, Lake Placid
CARPORT ROOFS
ALUMINUM GUTTER
SOFFIT & FASCIA
SCREEN ENCLOSURES
CABANA ROOMS
PHONE 466-3163
Woody Easton

TIRES!
WHEELS - BATTERIES
BUY ASTROSTAR TIRES
Direct From
BRAXTON Discount Tires & S-A-V-E
Ph. 385-5698
324 N. Ridgewood - Sebring

Repairs & Service
385-8108
On All Makes TV, Radio and Stereo
Crenshaw's T.V.
Southgate Shopping Center

GENE BOYD
SEPTIC TANKS
CLEANED, SEWERS
CLEANED, DRAIN
FIELDS REPAIRED
2508 S. Lakeview
Phone 385-0332

KEL-LEE
SUNOCO SERVICE
ROAD SERVICE
• EXHAUST REPAIRS
• TUNE-UPS
• HEADLIGHT AIMING
• TRANSMISSION SERVICE
• WHEEL BALANCING
• BRAKE SERVICE
SUNOCO
SAH GREEN STAMPS
½ MILE SOUTH OF SOUTHGATE SHOPPING CENTER ON US 27
— IN SEBRING —
385-7810

DOES YOUR TV HAVE THE GollyWobbles
CALL 385-0359
We Service All Makes
TV—Radio—Record Players
Norman L. Fitkin
PHILCO ADMIRAL DEALER
627 S. COMMERCE, SEBRING

YARBROUGH
Tire Service
ELDORADO SIEBERLING TIRES
Sales & Service For
★ AUTO ★ TRUCK ★ TRACTOR
• RECAPPING • VULCANIZING
• BALANCING • TIRE TRUING
ROAD SERVICE
WITH ON THE SPOT REPAIRS
385-8346

BUILDING MATERIALS
Lumber
CENTRAL BUILDERS
SUPPLY, Inc.
LAKE PLACID 465-3331
SEBRING 385-0178

WOODY'S
Aluminum Products
Route 1, Box 319, Lake Placid
CARPORT ROOFS
ALUMINUM GUTTER
SOFFIT & FASCIA
SCREEN ENCLOSURES
CABANA ROOMS
PHONE 465-3767
Woody Easton

MOVING?
HOME-OFFICE-BUSINESS
Local - Long Distance
R&J MOVING AND STORAGE
3973 Hwy. 27 So. Sebring
Free Estimate Without Obligation
385-4260
After Hours 466-5941
Call Collect
World-Wide Service

• FURNITURE
• DRAPERIES
• CARPETS
• ACCESSORIES
Turner Furniture Company
Serving Highlands County
Over 20 Years
899 W. Main, Avon Park — 453-3755
In business since 1951

BOTTLED GAS
Radio Dispatched
PHONE 385-0194
Coker FUEL, Inc.
The Gas With The Blue-Blue Flame
U.S. 27 S. SEBRING

APPLIANCE CITY T.V.'s
is now offering a mobile home special antenna by Channel Master...
• All Channel Color Vector VHF-UHF-FM Antenna.
• Fully Automatic Rotor.
• 30 Ft. High Carbon Steel Telescopic Mast
Heavy Duty Mounting Bracket. for ONLY $129 installed EXPERT COLOR TV SERVICE
FREE Antenna Estimates
5153 US 27 S. 385-3163

APPLIANCE CITY T.V.
Exclusive distributor for Aluma-Towers is now offering a special for one month only...
• 40 ft. Aluminum crank up tower constructed of strudy aircraft aluminum.
• Deep Fringe Channel Master Color Vector Antenna VHF-UHF-FM no. 1221.
• Fully Automatic Rotor by Channel Master.
• Mounted on a concrete slab with a hinged floor plate for easy take down.
For only $350 installed
Signal Booster $50 extra if desired
PHONE 385-3163
Or Stop By and See Us At: 5153 U.S. 27 SOUTH

Cochrane Heating and Air Conditioning
Chrysler Airtemp Air Conditioners
All Parts Guaranteed 5 Full Yrs.
427 Lemon Avenue
Sebring, Florida
385-7346

Joseph's Grooming Parlor
PET SUPPLIES
ALL TYPE CUTS
ALL BREED DOG GROOMING
MON thru FRI. 8:30-4:30
Hwy. 27 South of Tower
LAKE PLACID 465-3631
if no answer call 465-4754

MAJOR ELECTRIC
Appliance Service
All Makes
Prompt - Efficient
4 Trucks To Serve You
Phone 385-8644, 385-6795
McLean's Service Center
McLean's of Sebring
30 So. Commerce St.
Sebring

ALL THE BEST NAMES IN
LAWN MOWERS
Snapper Comet - Toro
Sarlo High Wheel
Black & Decker Electric
Washburn Mower
Sales & Service
425 N. Pine Sebring 385-7961

Let Us Make Your Home More Efficient and Enjoyable Electrically
D & S ELECTRIC
CONTRACTING & SERVICE
405 Fielder Blvd.
SEBRING, FLORIDA
Ralph W. Lake
Phone 385-8232

BORDERS UNION 76
200 W. Main St. Avon Park
COMPLETE & DEPENDABLE CAR-CARE SERVICE FOR OVER 20 YEARS
TOP VALUE STAMPS
• WE SERVICE ALL MAKES

HOUSE of DECORATORS
139 E. Center St.
Complete decorating service at prices you can afford
Shutters
Carpeting
Shades
Refinishing
Upholstering
Draperies
Slipcovers
bedspreads
Interior & Exterior Painting, Wallpaper & matching Fabrics
Call For Free Estimate
385-4425

WOODLAWN NURSERY
COMPLETE NURSERY CENTER
landscaping
Trees
Shrubbery
Garden Supplies
Patio Stones
Sod Service
385-4190
halfway between Avon Park and Sebring

MORETZ HARDWARE
Interlake & N. Main, Lake Placid
465-2613
Mower Headquarters
GARDEN SUPPLIES
BLACK & DECKER ELECTRIC TOOLS
STANLEY HAND TOOLS
Paints
Fishing Gear
Housewares

TRAILER SUPPLIES
Repair and Storage
Wiring & Elec. Brake Service
AIR CONDITIONING
INSTALLATION REFRIGERATORS
SINKS STOVES TRAILER SIDING
SUNNY RIDGE INDUSTRIES
1002 W. Church Avon Park 453-6359
2 blocks N. of intersection US 27 and State RD. 64

THE ELECTRIC SHOP
ELECTRICAL CONTRACTOR
RESIDENTIAL
COMMERCIAL - INDUSTRIAL
24 HOUR EMERGENCY SERVICE
385-3477 OR 385-4516
324 N. LAKEVIEW DRIVE
STEVAN R. PARKER

MARVIN WOOD BUILDER
YOUR PLAN OR OURS
385-7906
SEBRING

Learn to Fly at the Sebring Air Terminal
Financing Is Available For Your Private Pilots License
Cessna PILOT CENTER
Flight Support 385-7430
Come out and see us!

SERVICE
APPLIANCE REPAIR
Washing Machine & Dryers
Freezers & Appliances
24 Hr. Service
5 Year Experience
COTTRELL APPLIANCES
105 E. Viola
Avon Park - 453-4246

CLASSIFIED

MOBILE HOMES

FURNISHED A-C mobile home, dishwasher, freezer, washer, dryer, porch, carport, fruit trees, 100x125 private lot, quiet location - priced to sell. Day 385-7976 - night 385-5903, Sebring. S

12x60 NOBILITY Mobile Home, 2 bedroom and front kitchen. Office Bonnie Brae Mobile Estates, Avon Park. S

BUY THAT mobile home with money from the Barnett Bank at Sebring. ttc

CUSTOM BUILT PATIO SHEDS
Aluminum with Floor and Shelf
All Sizes to 6'x8'



Delivered to You
Sunny Ridge Trailer Park
1002 W. Church 453-6359 Avon Park

MOBILE HOMES

BEAUTIFUL MOBILE home, Pacemaker 12x60 - 50x120 lot on corner - fully landscaped, with carport, utility house, washer, covered patio. Fully furnished. Sebring water. Fairmount Mobile Estates, 385-5282, Sebring. ttc

FURNISHED A-C MOBILE home, dishwasher, freezer, washer, dryer, porch, carport, fruit trees, 100x125' private lot. Quiet neighborhood. Priced to sell. Day 385-7976, night 385-5903, Sebring. 2tp

12x50' STAR. One bedroom and cabana room, screened porch. Access to Lake June. Look and See Trailer Court on S. 17, Lake Placid. 2tp

FOR SALE: Just outside city limits, two bedroom mobile home on large lot. Has own well, freezer and dryer, $11,500. Has a mortgage. Call 385-8942 for Sophy Mitchell, Associate, Rubert Smith Agency, Sebring. ttc

39 FT. MOBILE HOME (Palace) $1,500 cash. Ralph Bristol, Placid Campgrounds, Lake Placid. 2tp

SPECIAL OFFER
in DOLAN CITY Sebring

New Deluxe 1973 Royal Palm - 12' x 60' - 2 bedroom, Front & Rear - 1½ bath - All furnished - All electric - with Patio. Large & extra closets - Only $7300

All set up on Lot - Ready to move in
Financing available.
New Park with lots of BEAUTIFUL TREES
COME VISIT US HELEN & PAUL DOLAN

DOLAN CITY MOBILE PARK
800 US 27 Sebring
Tel. 385-4144
3 mi. north of Southgate Shopping Center on Rt. 27

New 1973 Models
large selection
12 and 24 wide units. All '73 models have new UL code.

Improvements include:
Heavier Wall Construction
Copper Wiring
More Insulation
Emergency escape windows
etc.

Contact:
Lew Earlley or Bob Daily
Consultants on the lot
AIRVIEW CORP.
Mobile Homes Sales & Service
at Lake Placid Tower
Lake Placid, Fla. 465-2424

SAVE BIG on...
● CABANAS ● ROOM ADDITIONS
● VINYL ENCLOSURES
● Carports ● Window Awnings
● Awnings ● Screen Rooms
by BUYING DIRECT
From Local Mfg.
5 Years of Free Service
PERM ALUM PRODUCTS
14 Years of Customer Service
For FREE Estimates AVON PARK
453-6735 or 453-3321

THE QUIET EASY-CARE LUXURY OF
MODERN MOBILE HOME LIVING



STARTS THE DAY YOU VISIT
SEBRING MOBILE HOMES
See our parts dept. for your mobile home needs. Hurricane anchors, door locks, furniture, etc.
Over $20,000 in replacement items for your home
SEBRING MOBILE HOMES
PHONE 453-6912
U.S. HWY. 27
SEBRING OFFICE AVON PARK
● OPEN EVERY DAY — INCLUDING SUNDAYS ●

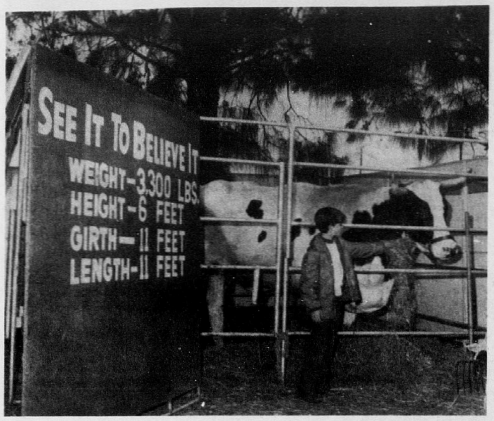

10,000 HAMBURGERS ON THE HOOF is a sign pointing to this eight-year-old Holstein steer that is on exhibit at the Highlands County Fair. The steer weighs 3,300 lbs.; is 6 ft. in height; is 11 ft. long; and has a girth of 11 ft. He has appeared in magazine and newspapers and is thought to be the largest Holstein in the United States. The animal is owned by Mr. and Mrs. Wayne Pies of Bradenton. - (Photo by Askren)

Booths and Mid-way entice fair-goers at annual Fair

The wide-eyed little boy was toting an orange elephant with green plaid ears almost as big as he was.

"How did you win it" he was asked. His proud dad volunteered "tossing nickels" - and it cost $2.25 in nickels tossed.

A pretty teenager, whose boyfriend jaunty in plum-colored corduroy pants, was proving a whiz at throwing balls into baskets and through tires, had three of the big, colorful stuffed animals in her arms.

A tour of the midway of Blue Grass shows at the Highlands County Fair Monday night found most of the booths offering colorful plushy animals as prizes. And the screams of thrilled young people seemed mostly concentrated on a tumbling, fast-moving aerial ride called the Zipper. Then there was the toboggan - and snowmobiling was never like this!

Getting a lot of attention was a Holstein steer billed as one of the world's largest - 3,300 pounds. The average steer is about 1,000 pounds.

Booths in the fair buildings this year had an unusual number of beautiful displays of plants and flowers. Even a peek into a religious exhibit showed gorgeous red and white blossoms in profusion.

There were many handsome new cars on display. One booth advertised flying lessons. New Prospect school had a fascinating display and lived up to one of the signs "I created some wonderful things."

The Highlands County schools booth had one of the most swinging and colorful displays. One sign noted "swinging into education." Woman's World booth, showing handwork and sewing, was an eye-catcher.

Scouting had a display of cooking and handmade articles. A prize winning cake actually was red in color, frosted in white. Another was pink frosted, with candies dotted on it.

Avon Park Correctional Institute had a handsome display of flowers and offered a puppet show at regular intervals.

At the Art display, Col. G. A. Stephan had fashioned a plaque from his "front door" he said - a flamingo - pink on a green base.

A clown was wandering about the grounds with a board on his back lettered "Eat Avon Park band stand."

The Midway appeared to have more interesting attractions than usual and loud groans issued from the Dungeon of Horrors. Then there is the "world's largest alligator, 1,000 pounds, 14 feet - the human pincushion - "no-middle Myrtle" (a girl) and the world's smallest horse.

There are the usual rides, ferris wheel, merry-go-round, dodgems, and others aimed at giving the visitor a thrill.

Eat places are everywhere - candy apples, popcorn, hot buttered corn on the cob, cotton candy foot-long hot dogs.

The only booth not doing too much business opening night was one selling ice cream. The temperature at the Fairgrounds was around 43 degrees late in the evening.

Give a pint-sized gift. Give Blood.
the good neighbor.
The American Red Cross
advertising contributed for the public good

FREE:



MAYBE FREE:

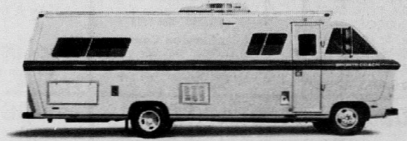

WHEN YOU TEST DRIVE A SPORTSCOACH.

Come in for a test drive in a Sportscoach motor home and get a free Rand McNally Campground & Trailer Park Guide. (Usually goes for $4.95)
And when you take your test drive, we enter you in the giant Sportscoach Sweepstakes.
First prize: A Sportscoach.
Second prizes: RCA Color TV's.
Third prizes: Bushnell Expo Binoculars.
Fourth prizes: Kodak Pocket Instamatic Kits.
It's easy to enter. Easy to get a free Rand McNally Guide. Just come in and test drive the motor home of your dreams.
SPORTSCOACH
Sales — Service — Rentals
Camper's Crossroads
The Campers Friend
Motor homes —Trailers—Truck Campers—Accessories
465-4543
US Hwy 27, South Lake Placid, Florida
Open 9 A.M.—6 P.M. Monday—Saturday

BIG CLEARANCE!
PIC 'n FIT Shoes
625 N. Ridgewood Dr.
SEBRING
AIR STEP, SELBY, JOYCE, COBBLERS, FLORSHEIM, NATURAL BRIDGE, COBBIES, LIFE STRIDE & OTHERS
$16.99 to $30 SHOES
SALE OF SHOES
NOW $8.99 to $11.99

We feature Wrangler, Texas, Durango and Many others.
ROUNDUP OF WESTERN BOOTS
GIRLS & BOYS WESTERN BOOTS
Reg. $12.99 $8.99 Reg. 18.99 $13.99
Reg. $22 $15.99
LADIES ZIP-STRETCH BOOTS
Reg. $12.99 $8.99

SHOP IN HIGHLANDS COUNTY AND SAVE
Acme Aluminum Supply, Inc.
Attention Contractors
Anderson Products at Discount Prices
LOOK FOR THE SUN
ANDERSEN WINDOWS AND DOORS
Mr. Contractor You Should THINK QUALITY
Now For The First Time In Highlands County, You Can Buy Quality Windows & Sliding Doors By Anderson At Discount Prices Delivered To You!
Acme Aluminum Supply is in the process of opening a warehouse in Sebring and will specialize in Anderson windows & glass sliding doors. For your convenience, we now have a large selection of stock & will have a much larger selection in the near future. Installation also available. Stop in at Acme Aluminum supply on Hwy. 27 S. or call us in Sebring 385-3144 for special prices.
Single Hung Awnings — Windows — Glass
Sliding Doors & 1¾" Aluminum Doors
ACME ALUMINUM SUPPLY, Inc.
Hwy 27 S. Sebring, Florida 385-3144
or see Al Tumbleston Director of Sales
Acme Aluminum Supply, Inc.
Acme Aluminum Supply, Inc.
Acme Aluminum Supply, Inc.

FEDDERS
Silver Anniversary Special
SAVE $50*
ON THIS PRE-SEASON SUPER VALUE

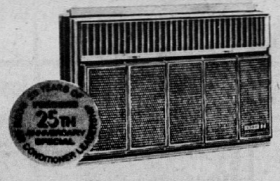

THIS DELUXE THREE-SPEED BIG CAPACITY ROOM AIR CONDITIONER ONLY...
$298.88
18,000 BTU's
operates on both 230 and 208 volts
Model ACL18E7D

Happy Anniversary to Fedders. Happy SAVINGS to you. We're celebrating Fedders 25th Anniversary, as the room air conditioner leader, by offering this big-cooling air conditioner at a sensationally low retail price. This model is deluxe and full-featured. It has three cooling speeds, an adjustable automatic thermostat, an air exchanger, four-way fingertip variable air direction, even concealed controls. It has sound dampening features for quietness, of course, plus the quality associated with Fedders. It's even prewired for the addition of anti-pollution electric air cleaner (optional) which keeps your home even more sparkling. Buy early...buy now. Pocket the big, big savings. And count on your best summer with the best-selling room air conditioner in the world.

*Savings on deluxe Silver Anniversary model above compared to Fedders standard deluxe model which has comparable capacity and features.

OTHER BIG COOLING SILVER ANNIVERSARY SPECIALS
14,000 BTU's 23,500 BTU's 30,000 BTU's
$248.88 $358.88 $448.88
operates on both 230 and 208 volts Model ACB14F7DX
operates on both 230 and 208 volts Model ACL24E3D
operates on both 230 and 208 volts Model ACD30E7EX
FEDDERS world's largest selling air conditioners
SALES followed by SERVICE
Long & Sensenig, Inc.
Highway 27 N. — Avon Park — 453-6424

SUPPLEMENT TO AVON PARK SUN



MEN'S
K TOPS
$3 REGULARLY 1.97 EACH
long length, 100% s. Excellent for shorts ayered look. Assorted



WOMEN'S
ECK SHOES
1.14
tion-geared canvas up- r with PVC sole. White d assorted colors. Slight perfections will not af- ct wear. Sizes 5 to 10.

T!
Budget!

BANKAMERICARD



COME AND GET 'EM!

SALE STARTS TODAY, ENDS SATURDAY, FEBRUARY 24th.

NEISNER'S
JR DEPARTMENT STORES

Quantities limited on all advertised items!



37¢
REGULARLY 59¢
NYLON PANTIES
100% nylon panties. Plain, lace trim. White, colors. Bikinis 5-6-7, briefs 5-10.



REGULARLY 1.97
97¢
INCENSE BURNERS
Brass incense burners in 6 styles that will look perfect in any room.



REGULARLY 49¢ AND 59¢
29¢
BIC® PEN ASSORTMENT
4 pens in assorted colors. 2 blue, 1 black and 1 red. Fine or Medium point.



SPECIAL!
20¢
DIAMOND FOIL
Strong, flexible, diamond aluminum foil. 12" x 25 square feet.



1.97
INDOOR-OUTDOOR RUG RUNNER
100% polypropelene Olefin® fiber. Assorted colors. 24" x 60".



1.11
ANITA LEWIS PILLOWCASES
All-over florals or assorted border prints and stripes.



99¢
BALLERINA LAMP SHADES
Attractive 12" clip-on styles in a smart assortment.

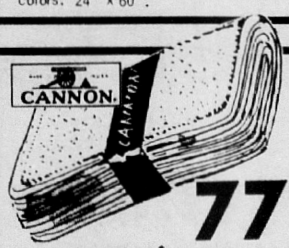

77¢
CANNON® WASHCLOTHS
Package of six 12"x12" or nine 11½"x 11½" size. Assorted colors.



57¢
BOXED GREETING CARDS
A variety of cards for all occasions to choose from.



21¢ BOX
ANITA LEWIS FACIAL TISSUE
Soft absorbent, 400 double ply tissues per box. Assorted colors.



F

1091 W. Main Street

AVON PARK, FLORIDA

CHARGE IT!

Payments to Fit your Budget!

NEISNER'S CHARGE PLAN

master charge

BANKAMERICARD

COME AND GET 'EM!



32 GALLON TRASH CAN

1.97

REGULARLY 3.19

32 gallon capacity trash can with removable lid. Avocado can with black cover. Made of heavy duty plastic to last longer.

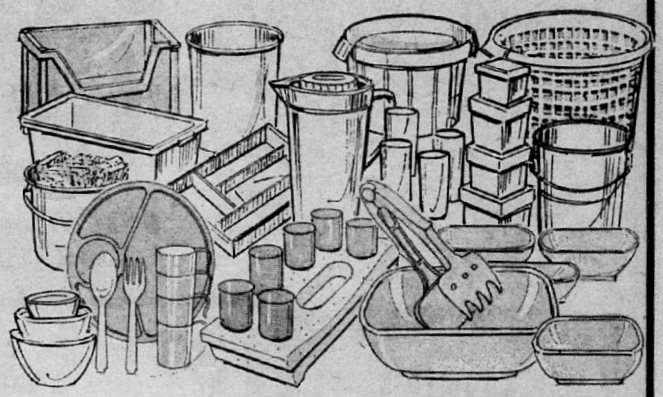

ASSORTED PLASTICWARE

2 FOR $1 SPECIAL SUPER BUY!

Choose 3-pc. mixing bowl set, 20-pc. picnic set, decanter with 4 tumblers, salad set, 10-qt. pail, waste basket, dish pan, bucket of sponges, assorted container sets, and a selection of more. Assorted colors.



ANITA LEWIS TRASH CAN LINERS

97¢

Strong, economical, heavy duty plastic trash can liners in package of 12.

All items available in most stores.

NEISNER'S
JR. DEPARTMENT STORES



PINK LOTION DETERGENT

29¢ QT.

Mild pink lotion dishwashing detergent that makes glasses and dishes sparkle.



MAGNETIC PHOTO ALBUM

$1 REGULARLY 1.99

Self adhesive photo album. 8 page open spiral. Assorted patterns to choose from.



250 COUNT PAPER NAPKINS

39¢ PKG.

13" embossed paper napkins in white, or pink, yellow and green rainbow package.

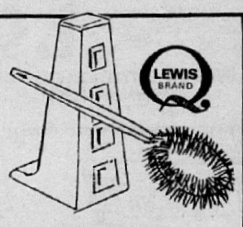

BOWL AND BRUSH SET

1.37

Plastic handle brush with durable bristles; plastic holder. Avocado, blue, white or pink.

SCOOP UP THESE SPORTSWEAR SPECIALS!

FRUIT OF THE LOOM®
UNCONDITIONALLY GUARANTEED



MEN'S LONG SLEEVE SWEATSHIRT

2.57

Basic sweatshirt of 88% cotton, 12% polyester. Raglan shoulder. Dark green, white, oxford grey or navy. S-M-L-XL.

WOMEN'S NYLON SHELLS

2.97

Sleeveless nylon crimp shells with back zipper. Assorted prints. S-M-L.

MEN'S BLUE DENIM FLARE JEANS

4.97

10 oz. denim of 100% cotton, 4 patch pockets, zipper front. Blue denim only. Sizes 28-38.

WOMEN'S POLYESTER SHORTS

2.97

100% polyester shorts with elastic pull-on waist. White and assorted fashion colors. Sizes 10-18.

CHARGE IT!

WEISNER'S CHARGE PLAN · master charge · BANKAMERICARD



GIRLS' KNIT TOPS

1.44

Short sleeve cotton knit tops in a variety of assorted solids, patterns or stripes. Sizes 3-6x, 7-14.



BOYS' EASY-CARE FLARE JEANS

3.97

50% polyester, 50% cotton with permanent press finish. Belt loops, 4 patch pockets, contrast stitching. Solid colors. Slims 8-16, regulars 8-18.

...M!
...s available in most stores.
...OUNT
...RTMENT!
...EXTRA DRY
...TION
...7¢
...G. PRICE 1.35
...kin formula that re-
...oblem skin, moist-
...lps skin heal nat-
...ze.
...-TOUCH®
...GLOVES
...47¢
...ULARLY 79¢
...ouch® vinyl gloves
...r permanents, sham-
...g make-up or hair
...size fits all.
...TE TRAC II®
...AVING
...RIDGES
...66¢
...G. PRICE 1.19
...®shaving cartridges
...blade shaving sys-
...ges.
...ND JOHNSON®
...AID BRAND
...R STRIPS
...59¢
...UG. PRICE 1.09
...ohnson and Johnson®
...d sheer strip band-
...t.

MOP AND BROOM ASSORTMENT

YOUR CHOICE

58¢ EACH

REGULARLY 1.00 EACH

Choice of "sweep-ease" bristle broom, sponge mop, reversible rayon dust mop, Tidee wax applicator, or rayon deck mop. This assortment is just what you need when you start your Spring housecleaning. Buy now while selection is complete.

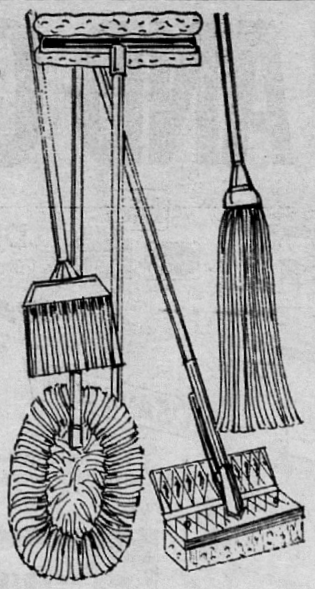



CHARGE IT!

"BARONESS" ADJUSTABLE IRONING BOARD

5.99

Adjust to any height from 2½" to 36". Fully ventilated steel top has two cross supports. Baked enamel finish. Welded T-leg construction. Finger-lift height adjustment. Bittersweet. 15" x 54" size.

LAUNDRY CART WITH LINER

4.99

Heavy cotton slip-on bag with large clothes pin pouch. Sturdy aluminum cart. Complete with wheels for added convenience.

ALUMINUM INDOOR CLOTHES DRYER

5.49

Smooth aluminum will not catch or snag fine fabrics. Folds for easy storage. Convenient for small homes and apartments.

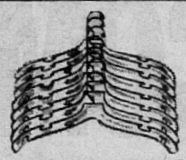

DRESS OR BLOUSE PLASTIC HANGERS

8 IN PKG. 99¢

Crystal clear, hot pink, tropical gold and Jamaican avocado.

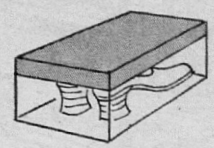

PLASTIC SHOE BOX

2 FOR 50¢

REGULARLY 49¢ EACH

Protects shoes from dust, other damage. Clear plastic box with avocado, gold or hot pink lid. 12-3/8" x 6-3/4" x 3-5/8".

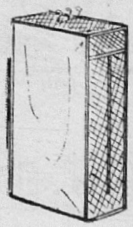

VINYL PLASTIC GARMENT BAGS

2.39

Holds up to 16 garments. Quilted front, top. Full length zipper. 4 colors. 54" x 20" x 15" size.

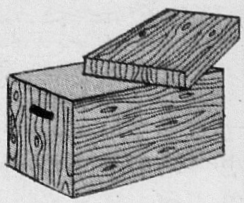

28" x 16½" x 14" STORAGE CHEST

1.99

Wood grain design on strong fiber board. Easy to assemble. 28" x 16½" x 14"

SCOOP UP THESE SPORTSWEAR SPECIALS!

COME AND GET 'EM!

All items available in most stores.

SPECIAL!
L.P. RECORD ASSORTMENT

YOUR CHOICE

3 FOR $1

Take advantage of our special low price on albums by popular recording artists. Choose now while our selection is complete. At this special price, they're sure to go fast.

NEISNER'S
DEPARTMENT STORES

VISIT OUR DISCOUNT HEALTH AND BEAUTY AIDS DEPARTMENT!



JERGENS® EXTRA DRY LOTION

77¢

MFRS. SUG. PRICE 1.35

New improved skin formula that relieves dry problem skin, moisturizes and helps skin heal naturally. 9 oz. size.



TRU-TOUCH® VINYL GLOVES

3 PR. IN PKG. 47¢

REGULARLY 79¢

Durable Tru-touch® vinyl gloves can be used for permanents, shampoos, applying make-up or hair coloring. One size fits all.



GILLETTE TRAC II® SHAVING CARTRIDGES

5 in pkg. 66¢

MFRS. SUG. PRICE 1.19

Gillette Trac II® shaving cartridges have the twin blade shaving system. 5 cartridges.



JOHNSON AND JOHNSON® BAND-AID BRAND SHEER STRIPS

59¢

MFRS. SUG. PRICE 1.09

Save 46% on Johnson and Johnson® Band-Aid brand sheer strip bandages. 70 count.

WE PLEASE APPETITES & BUDGETS TOO!

Restaurant Feature!

BREADED PORK CHOP

1.19

• BREADED PORK CHOP • RICH, BROWN GRAVY • HOT VEGETABLE
• CREAMY WHIPPED POTATOES • ROLL AND BUTTER

CHOCOLATE SUNDAE WITH WHIPPED TOPPING 39¢



CHOCOLATE COVERED CHERRIES

73¢ REGULARLY 91¢ BOX

Delicious dark or light milk chocolate covered cherries in 16 oz. box. A treat the whole family can enjoy.

COME AND GET 'EM!

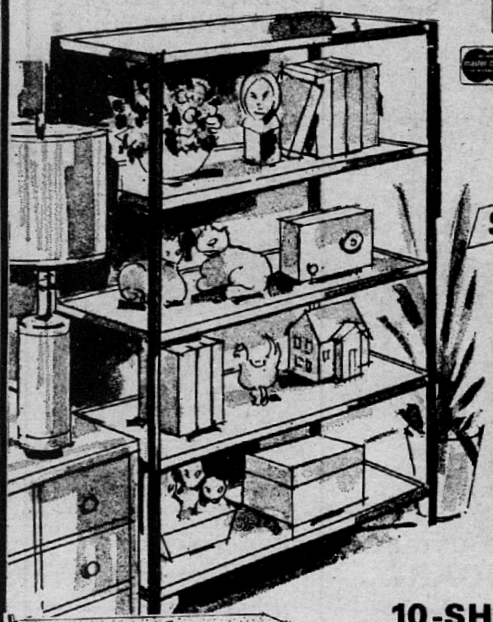

DELUXE HIRSHLINE 30"× 60"× 12" SPACE CONTROL UNIT

SAVE 25%

5.97 Regularly 7.99

Quick and easy to assemble. Shelves adjust at 1½" intervals. Pineapple color, wood grain metal posts.

NEISNER'S
JR DEPARTMENT STORES



SAVE UP TO 50%!

TOOL ASSORTMENT

2 FOR $1

Our selection consists of: screwdriver set, 6" slip joint plier, syphon pump, 8 oz. rubber grip hammer 16 oz. rubber grip hammer, 50 pegboard hooks, 13-pc. drill set, hacksaw, rubber mallet, oil pouring spout, coping saw with blade, 9" level, 6" adjustable wrench, and many, many more!

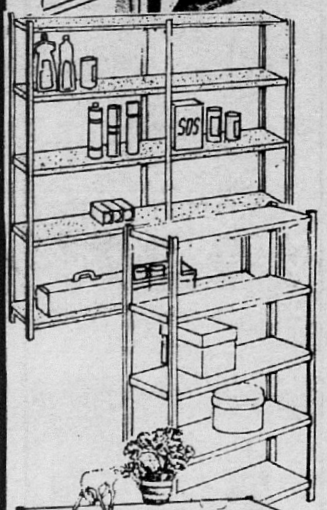

10-SHELF SHELVING UNIT

16.99

Textured silver shelves adjust at 1½" intervals without need of disassembling. 60" x 12" x 60".

5-SHELF SHELVE-IT-ALL

14.44

Sturdy all steel unit. Shelves adjust at 1½" intervals. "Can't Scratch" floor guards and top caps. 72" x 36"x18".

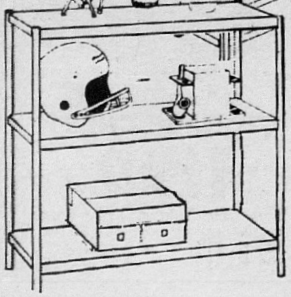

HIRSH® 3-SHELF STACKER

5.99

Tandem post design with hardware. Can be attached or stacked for combinations and arrangements. Pebble grain silver 30" x 30" x 12" shelves. Grey posts.



SMALL PARTS CABINET

1.47 Regularly 1.99

SAVE 25%

Impact styrene frames, see-thru drawers with dividers. Convenient easy grip handles on drawers. Cabinets are stackable.



SEW&SAVE

SAVE 74%!
FAMOUS NAME POLYESTER FABRICS

2 YARDS $1

REGULARLY 1.99 YARD IF FIRST QUALITY

Famous name 44" to 45" polyester fabrics. Permacare and crease resistant finish. Prints and solid colors. 1 to 9 yd. lengths. Irregulars.

45" WIDE SPRING FABRICS

53¢ YD.

Fine quality rayons ideal for making the latest Spring fashions. Choose from a seasonal color selection. 2 to 9 yard lengths.

FIRST QUALITY COTTONS

53¢ YD.

44" to 45" cotton and cotton blends in a wide selection. Assorted solids and prints to choose from. 2 to 9 yard lengths.

36" WIDE DRAPERY FABRICS

59¢ YD.

Barks, twills, sheetings, polished cottons and other popular drapery fabrics included in selection. 5 to 10 yard lengths.

FIBERGLAS® DRAPERY FABRICS

59¢ YD.

First quality, easy-to-care-for Fiberglas® glass fiber fabric in decorator colors and fancy weaves. 40" to 45" wide, 3 to 10 yard lengths.

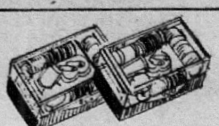

TAKE-ME-ALONG SEWING KITS

69¢

Thread, 2 needles, 2 pins, 2 buttons, pin cushion, needle threader, thimble.

SPECIAL!
ANITA LEWIS ORLON® SAYELLE YARN

83¢ SKEIN

REGULARLY 1.27 SKEIN

100% acrylic fiber. Non-pilling, non-allergenic, mothproof. Solids, 4 oz. pull skein; 3 oz. ombres.

ANITA LEWIS RUG YARN

45¢ SKEIN

Soft spun 75% rayon, 25% cotton colorfast yarn. Use for making punch needle, hooked, crocheted, tufted woven rugs and other handy items. 70 yds. per skein.

ANITA LEWIS WOOL YARN

1.17 SKEIN

Washable, mothproofed 100% virgin wool. Colorfast colors. Solids, 4 oz. pull skein. Ombres 3 oz. pull skein.

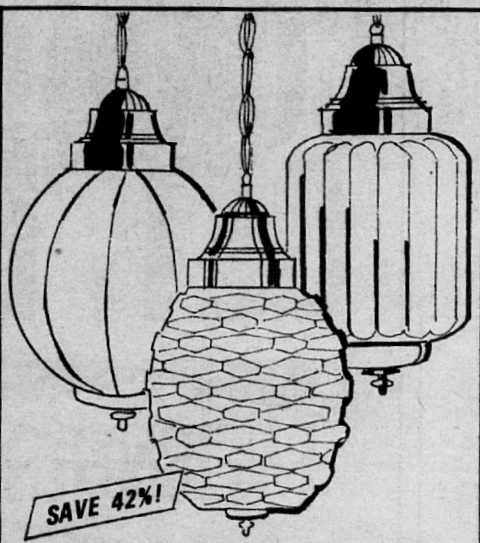

SAVE 42%!

DECORATOR STYLED SWAG LAMPS

5.77 EACH

REGULARLY 9.99 EACH

Handsome chain glass lights. Metal holder and bottom trim. Hanging link chain with on/off switch. Two hook sets included. Assorted styles in amber, green, red.



SAVE 44%!

WROUGHT IRON FURNITURE

2.77 EACH

REGULARLY 4.99 EACH

26" high, 20" long, 11" deep modern 3-tier utility table. 26" x 18" x11" 3-tier telephone table with center shelf with wing sides for additional storage. 26" high, 20" long, 11" deep book rack, room divider. Baked ebony finish.

All items available in most stores.



SAVE 56%!

45-PIECE MELAMINE DINNERWARE SET

6.97 REGULARLY 15.99 A SET

Whether it's everyday family dining or special occasions, this durable Melamine set will serve the purpose. Guaranteed not to chip, crack or break. 8 dinner plates, 8 cereal/dessert bowls, 8 cups, 8 saucers, 8 luncheon/salad plates, 1-12 1/8" chop plate, 1 open vegetable bowl, 1 creamer and 1 sugar bowl with cover. Carnaby or Revere design.

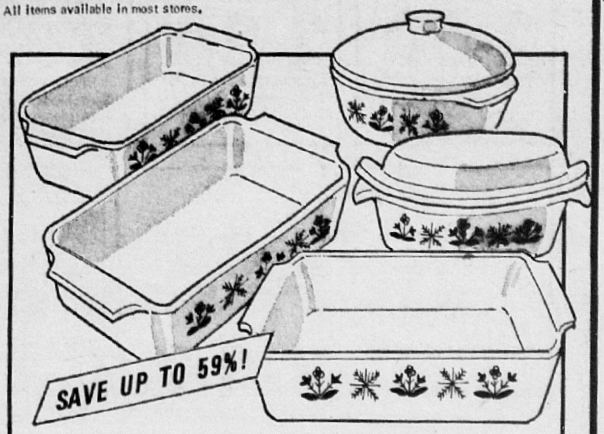

SAVE UP TO 59%!

FIRE-KING OVENWARE

77¢ EACH

REGULARLY 1.39 TO 1.89 EACH

- 1½ QT. BAKING DISH
- 8" CAKE DISH
- 5" X 9" LOAF DISH
- 1 QT. COVERED CASSEROLE
- 1½ QT. COVERED CASSEROLE

Famous Fire-King® decorated bakeware with Meadow Green pattern. Guaranteed by Good Housekeeping. Complete with lifetime guarantee if used properly. By Anchor Hocking.

COME AND GET 'EM!



NEISNER'S
DEPARTMENT STORES

SAVE 27%!

8½' x 11½' NYLON RUG

18.88

REGULARLY 25.99

Long wearing carpet of 100% continuous filament nylon waffle back. Avocado, gold, blue or red. The perfect way to glamorize any room.

All items available in most stores.

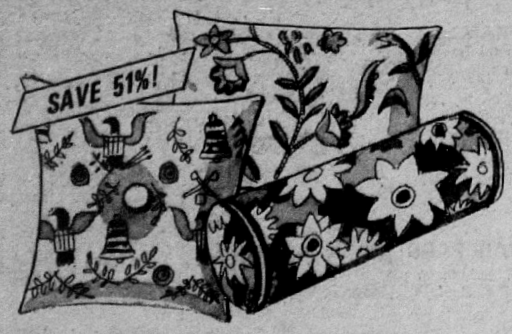

SAVE 51%!

DECORATIVE PILLOWS

97¢

REGULARLY 1.99 EA.

Your choice of decorative pillows in assorted prints and sizes. 100% cotton with Scotchgard® fabric protector for easy care. 8" x 21" bolster, 17" x 22½" lounger or 18" throw pillow.

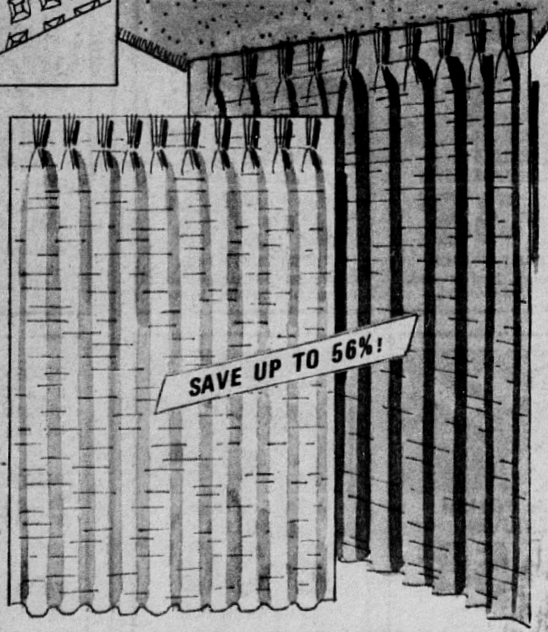

SAVE UP TO 56%!

63" AND 84" PINCH PLEATED FIBERGLAS® DRAPERIES

2.22

REGULARLY 3.99 TO 4.99

The beauty and convenience of these easy-care, no-iron Fiberglas® glass fiber draperies makes them an extra special buy. Single width, 63" and 84" length. White and a wide selection of decorator colors to choose from.

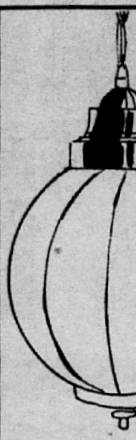

SAVE 42

DEC

Handsome ch
trim. Hanging
sets include



SAVE

45-
DI

Whether it's
this durable
ed not to ch
dessert bowl
1-12 1/8" ch
1 sugar bowl



HELP STOP C
Chief Ferland
Archie Hanco
verfising whai
trend in burg

Env

Ask

A morator
decisions to s
pending co
division regu
upon by th
mission was
by the Envir
of Highlands
mission w
Tuesday by t
Council of H
The reque
five page
suggestions
mendation
Tuesday t
by the envir
The staten
by Dr. Jam
Archbold e
and Fred La
the Environ
and presen
Weingarner

Volume X

COME AND GET 'EM!

NEISNER'S
JR. DEPARTMENT STORES

1¢ SALE

2 FOR THE PRICE OF 1 PLUS A PENNY



HAIR SET TAPE
2 FOR 70¢
REGULARLY 69¢ EACH
ScotchBrand® kind to your skin. ½" x 360" size.



IRON-ON PATCHES
2 FOR 30¢
REGULARLY 29¢ EACH
Andrew Lewis brand. Suitable for no-iron fabrics too. 2 pieces.



RAYON ELASTIC
2 FOR 30¢
REGULARLY 29¢ EACH
¼" x 3 yds., 3/8" x 2 yds., ½" x 1½ yds., ¾" x 1 yd. sizes. White



ANITA LEWIS SNEAKETTES
2 FOR 60¢
REGULARLY 59¢ EACH
70% combed cotton terry, 30% nylon stretch. 8-11.

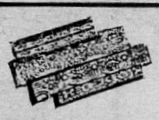

HANK LACE ASSORTMENT
2 FOR 38¢
REGULARLY 37¢ EACH
Nylon, batiste, laces and trims in assorted widths. Hurry and choose!



CARTOON MUGS
2 FOR 50¢
REGULARLY 49¢ EACH
Plastic Disney® character mugs with sure-grip handles.

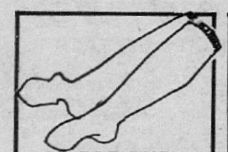

UNDER-THE-KNEE HOSE
2 PR. 60¢
REGULARLY 59¢ PAIR
Sheer stretch nylon, non-binding stay-up top. One size fits 8½ to 11.

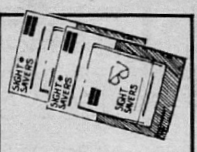

SIGHT SAVERS®
2 FOR 20¢
REGULARLY 19¢ EACH
Silicone treated. Matchbook style case with 24 tissues.



RANI INCENSE CONES
2 FOR 40¢
REGULARLY 39¢ BOX
Sandalwood, orange blossom, cinnamon and more. Box of 22.

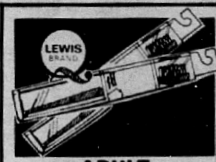

ADULT TOOTHBRUSHES
2 FOR 38¢
REGULARLY 37¢ EACH
Soft, medium, hard bristles. Oval, tufted, multi-tufted.

TRASH BAGS
White plastic 17" x 18" trash bags. 30 count.
2 FOR 80¢
REGULARLY 79¢ EACH

METAL SKIRT HANGERS
With metal clips. A sure way to keep skirts and slacks neat.
2 FOR 26¢
REGULARLY 25¢ EACH

ROSE AIR FRESHENER
Life-like rose mounted on hang-up plastic case with scented cake.
2 FOR 30¢
REGULARLY 29¢ EACH

PLASTIC TOTE BAGS
Choice of white, avocado, yellow or orange.
2 FOR 1.01
REGULARLY 1.00 EACH

DUST PANS
100% virgin polystyrene. Assorted colors.
2 FOR 50¢
REGULARLY 49¢ EACH

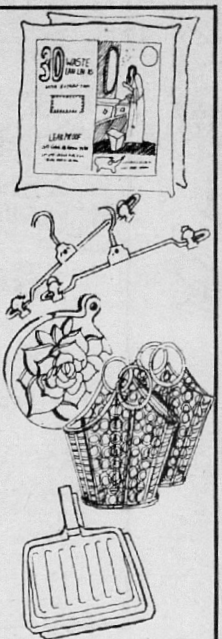



PETROLEUM JELLY
2 FOR 48¢
REGULARLY 47¢ EACH
Our own brand of petroleum jelly in a 16 oz. jar.



PLASTIC SHOWER CAPS
2 FOR 70¢
REGULARLY 69¢ EACH
Bouffant size trimmed with ruffles in 3 assorted prints.



NAIL POLISH REMOVER
2 FOR 58¢
REGULARLY 57¢ EACH
Lewis brand nail polish remover. Fast acting, non-smearing

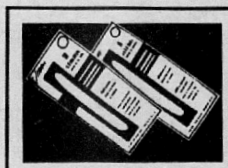

EMERY BOARDS
2 FOR 30¢
REGULARLY 29¢ EACH
Professional style flexible emery boards. 8 per pkg.



CHAP STICK®
2 FOR 50¢
REGULARLY 49¢ EACH
Chap Stick® lip balm for fast relief from dry, cracked lips.



COSMETIC PUFFS
2 PKGS 49
REGULARLY 48¢ PKG.
260 puffs in package. Great a number of everyday uses.

E AND 'EM!



All items available in most stores.

ER'S

NT STORES

ALE

PRICE OF 1 PENNY

CARTOON MUGS
2 FOR 50¢
REGULARLY 49¢ EACH
Plastic Disney® character mugs with sure-grip handles.

DECORATIVE MUGS
2 FOR 40¢
REGULARLY 39¢ EACH
6 assorted designs to choose from. 10 oz. size.

ADULT TOOTHBRUSHES
2 FOR 38¢
REGULARLY 37¢ EACH
Soft, medium, hard bristles. Oval, tufted, multi-tufted.

LEWIS BRAND RAZOR BLADES
2 PKGS. 78¢
REGULARLY 77¢ PKG.
10 platinum double edge blades coated with Du Pont® Vydax®.

PAINT BRUSHES
2 FOR 70¢
REGULARLY 69¢ EACH
2" sizes. Pure bristles. Buy now and save at our low price!

DUPONT® DUCO® CEMENT
2 FOR 50¢
REGULARLY 49¢ EACH
1-3/4 oz. tube of clear cement for all your household uses.

CRAYOLA® CRAYONS
2 FOR 36¢
REGULARLY 35¢ EACH
Box of sixteen different, brillant colors. Safe, non-toxic.

RULED FILE CARDS
2 FOR 30¢
REGULARLY 29¢ PKG.
White, ruled 3"x 5" cards, 120 cards per band.

RETRACTABLE PEN
2 FOR 30¢
REGULARLY 29¢ EACH
Lewis brand retractable pen with metal cap.

CELLOPHANE TAPE
2 FOR 28¢
REGULARLY 27¢ EACH
Transparent cellophane tape in plastic dispenser. ½" x 1000".

FLAIR® FIBER TIP PENS
2 FOR 50¢
REGULARLY 49¢ EACH
Flair® black, red and blue fiber tip pens.

ELMER'S® GLUE-ALL
2 FOR 30¢
REGULARLY 29¢ EACH
For all purpose materials. Safe! No harmful fumes. 1¼ oz. size.

FLORIST CLAY
2 FOR 36¢
REGULARLY 35¢ EACH
Ideal for real or artificial flowers. Waterproof.

PLASTIC SHOWER CAPS
2 FOR 70¢
REGULARLY 69¢ EACH
Bouffant size trimmed with ruffles in 3 assorted prints.

NAIL POLISH REMOVER
2 FOR 58¢
REGULARLY 57¢ EACH
Lewis brand nail polish remover. Fast acting, non-smearing.

LEWIS BRAND INSOLES
2 FOR 30¢
REGULARLY 29¢ EACH
Foam rubber insoles for men and women. S-M-L.

CHAP STICK®
2 FOR 50¢
REGULARLY 49¢ EACH
Chap Stick® lip balm for fast relief from dry, cracked lips.

COSMETIC PUFFS
2 PKGS 49¢
REGULARLY 48¢ PKG.
260 puffs in package. Great for a number of everyday uses.

ARTIFICIAL NAILS
2 FOR 50¢
REGULARLY 49¢ BOX
Beautiful nails. Set of ten, adhesive. S-M-L.

PHOTO FRAMES
8" x 10" metal frames with gold finish. Buy several and save!
2 FOR $1
REGULARLY 99¢ EACH

PHOTO FRAMES
Walnut or black finish. 8" x 10". Choose now!
2 FOR $1
REGULARLY 99¢ EACH

FOAM CHAIR PADS
15"x17"x 1" poly foam. Save at this low price!
2 FOR 60¢
REGULARLY 59¢ EACH

SHREDDED FOAM
Shredded urethane foam. By American Foam Latex.
2 PKG. 80¢
REGULARLY 79¢ pkg.

PLASTIC TABLECLOTH
Durable, clear plastic tablecloth. 54" x 54".
2 FOR 26¢
REGULARLY 25¢ EACH

PLASTIC TABLECLOTH
Clear plastic tablecloth in poly bag. 54" x 72".
2 FOR 30¢
REGULARLY 29¢ EACH



AVON PARK SUN

Home of The South Florida Junior College

Volume XLV Number 16 | **Avon Park, Florida 33825 March 1, 1973** | **453-4351** | **453-4355** | **10c per copy**



HELP STOP CRIME - Shown above is Police Chief Ferland Cribb along with Patrolman Archie Hancock as they show a poster advertising what you can do to aid in the rising trend in burglaries. Each man is holding a sawed-off weapon recently taken from two juveniles which was used in two robberies and a breaking and entering. The two juveniles are presently being held by authorities.

City Council Votes To Build Street Accross Mall

Will Ask Wells Motor Company To Move Cars Off City Property

The Avon Park City Council voted to add one more street crossing to the Mall during its regular meeting held last Monday night at city hall.

With Bob Woodruff casting the only nay vote, the other four members decided to place the crossing at the east end of I. H. Ford Motor Company, to aid trucks belonging to Jahna Concrete easier access across the main street of Avon Park.

Beginning the meeting, Council President Clarence King said he wanted to settle the question of this "controversial street on the mall". "As you already know it has been approved" he informed the council members. "I make a motion to write the railroad," stated councilman Hermon Sizemore, "and ask permission to place a road across the mall."

The property the city intends to use belongs to the railroad.

"I'll go along with the motion" Council vice-president Durrah Martin added, "if we ask them for easement on their property on North Railroad ave.".

"I have no objection to putting it in there" Sizemore answered.

However, negative opinions were in the air.

Mayor Robert J. Barben stated, "I want to state publicly I can see no reason for adding another corner to the mall, and I can see no reason for taking one persons problems and giving them to everyone...We're a growing city and we're going to see traffic problems, but I can't see how putting another street 50 to 60 feet from another one is going to help the problem."

"I think your're going to find a lot of people against it" he concluded.

Councilman Milton Howard stated Jahna will supply the concrete for the sidding of the new street which will aid in getting his trucks across the mall quickly.

"Yes, but that's just a little of the expense," Barben said. "You don't cut across a mall cheap."

"Last week we passed an ordinance not to cut down trees, now you're going to move a tree for the benefit of one person" Barben continued.

"I think it'll benefit everyone" Sizemore said.

With the discussion ending, the roll call vote found Woodruff casting the only negative vote among the council members, Barben, as mayor, does not have voting priveleges on the council.

In other problems taken before the council for discussion, the problem of traffic downtown.

"Gentlemen, we're very rapidly approaching a traffic problem in Avon Park," King told the board.

"I know some of you don't want to hear this" stated Barben, "but up at Wells he's taking away a lot of parking places." "He's been extremely fortunate nobody's come down Forrest ave. and wiped out that stream of cars".

"There's an ordinance against advertising on city property," stated King, "and he's been allowed to do this 24 hours a day for a long time."

"Ya'll want to notify Ray?" asked Sizemore.

City Clerk Malcolm Crews said, "I think all we need to do is put up two hour parking signs and have the police check it."

"I think he should be notified" said King.

"You're permitting," said Barben, "one merchant to tie up 25 to 30 parking spaces."

"You don't have another car dealer in town doing this," he continued. "He bought all that additional land and filled that and didn't take any off the streets" he concluded.

"Take the merchandise off the street like all the rest of 'em do" Woodruff added.

With a unanimous vote, the council decided to notify Wells to remove company owned cars from public parking spaces on North Forest ave., "within 30 days."

Dan Davis, representing the recreational council appeared before the board and presented its members a five page report on the recreational council's recommendations for programs in the near future.

"A dance has been scheduled for April 14," he said.

"After the dance we plan more fund raising activities to get the people of Avon Park interested in the center," Davis told the council members.

He also said the recreational council strongly suggests that by April 16 the city either have a full-time director and, if not, at least a part-time one.

The recreational council also asked the city to go ahead with plans to air condition the lower part of the old armory.

King mentioned it would be nice to have a part-time recreational director which lives in Avon Park.

"I think we should get a well qualified man who wants to stay here for awhile" Davis said. "With the hours he's going to have during the summer time, he's going to have a full time job." he contunued.

The board members decided to advertise for a director of recreation and to list him as a department head.



GUESTS WHO ATTENDED a Ministerial Association buffet dinner on Monday evening at the home of the Rev. and Mrs. Aden D. Childress are pictured above. From left - staggared - President of the Association, the Rev. and Mrs. Warren Wall; the Rev. and Mrs. Aden D. Childress; the Rev. and Mrs. Jimmy J. Norred; the Rev. and Mrs. Willie R. Beaty; the Rev. and Mrs. Duane R. Zoller; the Rev. W. O. Ragsdale; and the Rev. and Mrs. Jesse F. Ray. - Photo by Sharpe

Enveronmental Council Ask For Moratorium

A moratorium on all future decisions to subdivide until the pending county land subdivision regulations are acted upon by the County Commission was reported Tuesday by the Environmental Council of Highlands county.

The request was part of a five page statement, of suggestions and recommendations, submitted Tuesday to the commission by the environmentalists.

The statement was prepared by Dr. James Layne of the Archbold experiment station and Fred Lohrer, secretary of the Environmental Council, and presented by Marsha Weingarner, teacher of biology at Lake Placid high school.

"We are in favor of the subdivision regulations in principle because they represent a much needed improvement in existing regulations," the statement began and "we are opposed to any dilution of the regulations which would jeopardize this protection."

They noted a "lack of specific mention of concern for environmental protection and we feel this is a serious oversight."

They suggest that another member, who will consider the environmental impact of subdivisions, be added to the Subdivision Advisory Committee (SAC).

They recommend that the pre-application conference be made mandatory to insure that developers' interests be protected. It was pointed out that without such a conference, a developer might waste time and money on poor plans. And once the money is spent, he might try to pressure the board or commission to accept plans not up to specifications

(Please turn to page 2

Devil, Arcadia Baseball Game Time Change

The two baseball games scheduled between the Avon Park Red Devils and the Arcadia Bulldogs have had time changes due to the Arcadia basketball team hosting the regional tournament there this week-end. The baseball game set to be played in Arcadia Friday night, Mar. 2, will be played there at 4 p.m. instead and the game set to be played here at Head Field Saturday night will be played here at 2 p.m. instead. So both games this week-end will be afternoon affairs.

Next Tuesday night the Red Devils will go to Mulberry for the first Tri-County Conference game of the season. The Devils will play 12 conference games.

Rookie coach Ronnie Jackson has taken over the Class AA defending state champion Red Devils this season from Ralph Hill and will be trying to repeat with a team that has 10 seniors and 10 returning lettermen. Five players did not return from the state championship team – Eddie Ezell, Don Sisemore, Howard Sizemore, Ray Culpepper, and Robert Lanzing.

Three seniors, a junior and a freshman are working out on the mound so far this season. Tim Underwood, Tony Williams, and Del Murphy are the senior members of the pitching staff with junior Buddy DeWitt and freshman Timmy Massey filling out the hurling crew.

Nate Williams is currently the only catcher on the squad with thirdsacker Johnny Todd backing him up. At firstbase Tony Williams seems to have the edge for the starting job unless he is on the mound and then Del Murphy will take over at first. At secondbase it will be Tim Underwood with Timmy Massey and Lawrence McRae ready to take over when Tim takes the mound. Johnny Todd is the only thirdbaseman and with Rick Minard benched with an ankle injury,Leon McRae will be at the shortstop position although he just finished up with basketball last Friday night. Keith Richards will probably get the starting nod for left field with Nate Packer backing him up. In center field it will be Mark Howard or Ken Collingsworth or Del Murphy if he's not pitching or on first. Donald Dorsey, Joe Murphy, and Bud Wester will battle for the field position.

Police Charge Juveniles With Armed Robbery

Avon Park City Police apprehended two juveniles recently and charged them on two counts of armed robbery, one breaking and entering and possession of illegal weapons.

According to the report on file at the police department, two black juveniles broke into the home of Stanley Wilson located on First Street on Feb. 16. They went in and knocked off a lock on a foot locker and apparently took a Polaroid camera, which the police have recovered.

On the next evening, according to reports, the same two juveniles robbed two men, one Mark Robinson who was walking alone and also David Cheatman, who was also walking alone. An undisclosed sum of money was taken from each victim.

Deligent investigation by Police Chief Ferland Cribb and Patrolman Archie Hancock, along with aid from confidential informers, the two juveniles were apprehended by Hancock on the 19th of Feb. The two were charged with the

(Please turn to page 2)

Minister's Association Meet

The Avon Park Ministerial Association entertained with a buffet dinner on Monday evening at the home of the Rev. and Mrs. Aden D. Childress on East Walnut st. Invited guests were the pastors of the local churches and their wives.

Individual place settings were arranged at tables in the living room and Florida room. The buffet table was covered with a deep pink linen cloth, and the roses, carnations, and camellias used in a candle arrangement in silver candelabra formed the attractive background for serving.

A delicious buffet dinner was served the guests. The Rev. Warren Wall, president, was assisted in planning the dinner by Alice Zoller, Ann Childress and Flo Wall.

This enjoyable evening spent in getting better acquainted was attended by the following: the Rev. and Mrs. Warren Wall, Chaplain APCI; the Rev. and Mrs. Jimmy J. Norred, Union Congregational Church of Christ; the Rev. and Mrs. Willie R. Beaty, First Baptist Church; the Rev. and Mrs. Duane R. Zoller, First United Methodist Church; The Rev. W. O. Ragsdale, First Presbyterian church; the Rev. and Mrs. Jesse F. Ray, First Baptist Church; the Rev. and Mrs. Aden D. Childress, First Baptist Church.

Saturday Is Band Auction Pick-Up Day

Remember that Saturday, Mar. 3, is the big pick up day for the annual auction benefiting the Avon Park High School Grenadier Band. Auction chairman, Phil Wooten, told the Sun today that he will have trucks covering every section of Avon Park, each carrying members of the band who will be glad to pick up your unwanted, but usable or repairable articles to be auctioned off on Band Day, Mar. 17.

Please have your articles ready. If you do not plan to be home Saturday you may leave your articles in your driveway clearly marked for pick up by the band. Your help will be appreciated.

Weather Report

	Max.	Min.	Rain
Feb. 21	69	39	
Feb. 22	71	34	
Feb. 23	63	39	
Feb. 24	75	44	
Feb. 25	81	47	
Feb. 26	82	58	
Feb. 27	73	49	

Laymen plan revival services in Avon Park

The Avon Park United Methodist Church is planning a revival to run from Mar. 4, through Mar. 8. Does that sound like news to you? But, you see it is news, for the revival is different. It is a layed revival which means that the idea originated with the laity of the church. They have planned and secured lay speakers and are continuing to plan and make preparations for the event.

The Rev. Duane Zoller, pastor of the Avon Park church, said "It has been a wonderful experience to see the lay members involved in this outstanding evangelistic effort."

The story goes like this. Last fall the laymen of the church began to talk about what could be done to interest more people in the claims of Christ upon their lives. Remembering their experiences at the Laymen's Retreat at Leesburg, they felt that dedicated laymen could "tell the story" in a way that would have great impact. So, why not a similar type effort in their own church, such as they had experienced at the Leesburg retreat?

John Giddens, jr., lay leader of the church, at that time, began to follow up on the idea and contacted some outstanding Christian laymen about participating in the Avon Park effort.



McDavid



Dekle



Meadows



Grant



Bowers

A steering committee was organized by what they call the "Leesburg Alumni" and the newly-elected lay leader, John Barberee, was appointed as chair-person. Serving with him on the committee are Dan Evers, Harold Nute, John Giddens, jr., Gene Statler and the pastor.

In charge of the music for the revival, will be Evelyn Jones and Paul Gentry.

Lay speakers who will participate in the five-day effort, include Judge Hal Dekle of the Florida Supreme Court; John A. Grant, jr., associate conference lay leader and a lawyer in Tampa; Russell K. Peaveyhouse, a lawyer from Brandon; Judge William A. Meadows, jr., also an attorney and the former lay leader of the Florida Annual Conference; and Alton Bowers, Clearwater. Completing the distinguished list of speakers will be Bishop Joel D. McDavid, who will speak on Thursday evening.

Judge Dekle will lead off the revival at the Sunday morning service, Mar. 4. Born in Marianna, Fla., he graduated from Jackson County High School, Stetson University and Stetson Law School. Justice Dekle was a practicing attorney and trial judge before his election to the Florida Supreme Court. He is past chairman of the official board, lay leader, and lay speaker of the First United Methodist Church of Coral Gables. Past

(Please turn to page 2)



THE GRAND CHAMPION steer in the 1973 Highlands County Fair was the 1,030 pound Braford shown by Michael Wood of the Lake Placid FFA chapter. The steer brought $1.31 per pound and was purchased by Ranch Fertilizer of Okeechobee. From left are Ernest Gore, purchaser, Queen Patti Frazier and Michael. - Photo by Ed Carter

Get Children Immunized

The drive is on to get all school age - and younger - children entering school for the first time next Fall immunized - and parents are being urged to get it done now since some immunizations require several months.

Since the law was passed in 1971, there were mild outbreaks of measles and German measles in junior and senior high schools - but none in elementary schools. A great record.

After the law has been in effect long enough to cover students admitted to elementary grades through high school, there should be no outbreaks.

Parents who wait until the last minute to get their children immunized may face having the child being denied admission. Actually, the younger a child the more severe the disease, say health officers and waiting until school entrance to have a child immunized may be too late.

Health officials are urging parents not to wait until children are ready to go to kindergarten or school, but to have their babies immunized as soon after birth as possible.

Most of us have seen, right in this community, the ravages of polio on somebody - or a deformed or retarded child whose mother had measles during her pregnancy. The importance of these immunizations cannot be emphasized too much.

Juveniles Charged

two robberies, the breaking and entering, and the possession of a sawed off shotgun and a sawed off .22 rifle.

Another note from the police department, on Feb. 8, Hancock and Cribb, acting once again from information they received, made two arrests at the Avon Park High School. Two white male juveniles, aged 16, were charged with the possession of marijuana. Both were released to their parents.

Walk-A-Thon March 10

The second annual March of Dimes Walk-A-Thon will be held Saturday, Mar. 10, with nearly 1,000 walkers expected to take part.

And Cong. L. A. "Skip" Bafalis and State Sen. Tom Gallen will walk part of the route in a "token" walk.

Registration for this year's walk is from 7-7:45 a.m., with the walk itself beginning at 8 a.m. The walk route will once again cover 25 miles. However, its course has been changed.

Enveronmental Council

because of his investment in planning.

When a developer meets with the SAC, it is recommended he should have a prepared environmental impact statement, mentioning drainage, fills, etc. Soils and percolation tests are recommended for all soil types within the subdivision.

It is recommended that the county commission not consider a subdivider's plans until a public hearing has been held and the section on preliminary approval should not be omitted or diluted.

It was noted that the developer maintenance period of only one year is "too short. Developers should be responsible for maintenance for at least 10 years or until 75 percent of the lots on the street are developed."

It is recommended street name markers be installed at all street intersections at time of road construction.

Greenbelts are a "must" said the statement.

It is noted that in the regulations there are "no statements about land being set aside for schools, rescue services and health facilities by the subdivider. There is no mention about the developer installing fire hydrants. There is no mention about lot size or sewers. It is recommended receipt of state permits be mandatory before final approval."

JAIL ON TRAFFIC OFFENSES

Jerry Vineyard, of Sebring, was given five days in jail for leaving the scene of an accident, failing to report accident, and careless driving, when he appeared Feb. 15 before County Judge Mark Richardson jr.

Cribb Named Project Director

Police Chief Ferland Cribb has been named Project Director of Avon Park for the Governor's Council to Help Stop Crime.

"We now have obtained," Cribb said, "our 20 minute color film on residential burgularies." This is a 15 minute narrative film on the ways of preventing illegal house enterings. 35mm slides are also available.

Any club or organization which is interested in having this film shown is invited to contact Cribb at the police department to arrange a convenient time and date.

Raczkowski Selected For Ceremonies

Sgt. Dennis Raczkowski, son of Mr. and Mrs. Walter Raczkowski, Rt. 2, Box 1284, Avon Park, was among approximately 4,000 members of the Armed Forces selected for the military portion of state funeral ceremonies honoring former President Lyndon Baines Johnson in Texas Jan. 23-25.

These rites were directed by Fifth United States Army in behalf of the President of the United States.

Sgt. Raczkowski serves as supply sergeant at Fort Hood, Texas. He is regularly assigned to 410th Military Policy Company.

His wife, Mary, is the daughter of Mr. and Mrs. Alvin Murray, Rt. 2, Douglas, Ga.

Avon Park Sun

Established 1919 at Avon Park, Florida

A New York Times Company

Published Every Thursday in Avon Park, Florida 33825

Office 203 West Main Street

Phones

453-4355 453-4351

Edward Carter, Vice President and Publisher

Second class postage paid at the Post Office at Avon Park, Fla., under the Act of Congress of March 3, 1879.

Subscription Rates:

One Year	$5.00
Six Months	3.00
Three Months	1.80

Single Copy 10c

Robber Gets Large Sum Of Money

Penny Hill, an employee of the Village Lounge in Avon Park, reported to police she was forceably robbed on Feb. 16, of a large sum of money.

According to Police Chief Ferland Cribb, the report read Hill was leaving the Avon Citrus Bank after making a deposit and obtaining an undisclosed amount of cash for cashing payroll checks around 6:45 p.m. She was then abducted by what she thought was at knife point, and forced to drive to an orange grove east of town. There she was forceably robbed.

During the scuffle, she lost the keys to her car. The robber apparently had another vehicle waiting for him and made his escape by this means. Hill began to walk towards the truck route. There she obtained a ride to town from a passing motorist who brought her to the police department. She then notified the authorities at 7:15 p.m., thirty minutes after she left the bank.

Cribb said the case is still under investigation by his department.



RESERVE GRAND CHAMPION steer in the 1973 Highlands County Fair was the Angus cross of Brenda Godbee of Sebring which weighed 860 pounds and brought $1 per pound. The animal was purchased by B M B Construction. From left are Kenneth Black of the purchasing firm, Queen Patti Frazier and Brenda. - Ed Carter photo

Laymen Plan

president of the Methodist Men's Club of that church and has served as president of the Methodist Home of the Elderly in Miami. He is on the Methodist Board of Hospitals and Homes. Justice Dekle is married and has a daughter and two sons.

Alton C. Bowers, the speaker for the Sunday evening service, was born in Colquitt, Ga., graduating from Clearwater, Fla. high school and the University of Tampa. He is active in civic affairs and has received awards for his outstanding civic service to his community. He is a real estate and investment securities salesman. Alton is married and has three grown sons. He was here with the Lay Witness Mission a few years ago.

Note, this is a change in the original schedule.

The speaker for Monday evening is Russell K. Peaveyhouse, also a lawyer. Born in Jamestown, Tenn., he graduated from South Lyon, Mich. high school, and Carson-Newman College and Stetson Law School, where he received many academic honors. He has served as director of Tampa Bay Baptist Association Brotherhood, vice chairman of the Board of Deacons at Spencer Memorial Baptist Church and chairman of the Board of Deacons at the First Baptist Church in Brandon. He is a lay speaker and Sunday School teacher. Russ is a practicing attorney, is married and has two daughters. Their family was named the "Brandon Family of the Year in 1971". In case you hadn't noticed, Russ is a Baptist!!!

Tuesday evening's speaker will be Judge William A. Meadows, jr., of Miami. Born in Mississippi, he graduated from high school in Chattanooga, Tenn., University of Southern Mississippi, and the University of Miami. Judge Meadows has had a distinguished career in his chosen field, but has also found time to give generously of himself to his church. In addition to serving as lay leader for the Florida Annual Conference, he has represented the laity at three General and Jurisdictional Conferences and has been instrumental in establishing the Leesburg Spiritual Retreats for Laymen. "Bill" is presently a law partner in Miami, where he has served in both state and federal positions.

John A. Grant, jr., will speak to the Avon Park congregation on Wednesday evening, Mar. 7. He is an author, lecturer, scholar, professor and lawyer. He graduated from Stetson University and has done advanced study in speech and communications at the University of Denver. John travels frequently nationwide, speaking and lecturing in the area of Human Motivation--Communication and Spiritual Commitment, to audiences numbering in the thousands. He holds several regional and national offices in the United Methodist Church and in 1970 was named as one of the Outstanding Young Men of America. John is married and lives near Tampa.

The "Lay-led" revival will close on Thursday evening, Mar. 8, with a message from Bishop Joel D. McDavid. Bishop McDavid was born in Georgetown, Ala., and has degrees from Millsap College, Chandler School of Theology, Emery University, Boston University School of Theology and holds honorary Doctor of Divinity Degree from Birmingham Southern College. He was elected to the Episcopacy in July of 1972, and assigned to the Florida Church Conference which comprises about 700 churches with membership of 317,000. Bishop McDavid is married and has a daughter and two sons.

According to the Pastor, Rev. Zoller, Avon Park has never been visited by a Bishop and this, with the cooperation and labors of the congregation, will bring this unique week to a fine close.

Avon Mobile Home Park News

by Lorena Wyant

The Thursday night movies presented last week were: "Cruising The Midwest", giving highlights of cruises on five waterways of Mid America; "Our American Crossroads" the story of the automobile in our changing way of life; "Alaska, the Great Land", a film on the history of Alaska; and "No time to Waste",, an account of progress made in reducing smoke, odor and other emmission from deisel power truck and busses.

Saturday night, Mrs. Louise Bell, assisted by Verna Fero, put on a program of bird calls from records accompanied by pictures.

Mrs. Elizabeth Hankins led the Bible study Friday morning. The attendance holds in the thirties.

This week Saturday at 7:30, Locksmith K. Sanders will put on a program that should be of interest to everyone. This will follow the 7 p.m. sing.

NOTICE

Highlands Chapter No. 42 Royal Arch Masons, stated Conclave, Tuesday, Mar. 6, at 8 p.m., Sebring Masonic Temple. Bring a companion with you.

A good representation from the park attended the Avon Park High School Band concert at the middle school on Sunday afternoon. They report an outstanding performance with student conductors in charge of the entire program. Band director Victor MicKunas, having been in the hospital, was unable to preside but the show went on as usual and was a living tribute to the training received from an excellent instructor.

Mr. and Mrs. William Hunstra from Naples spent two nights with Mr. and Mrs. George Bearss, and they all visited Disney World one day.

Wade Minnon of Canton, O., spent a week with his sister and husband Mr. and Mrs. Roscoe VanPelt. They spent two days with another brother in Lake Worth.

Mrs. Eva Shaffer of Urbana, O., is spending the week with Bertha Brush and they are taking in places of interest in the area.

Recent callers of Harry and Eva Brown were: Dr. and Mrs. R. G. S. Dougall, Mr. and Mrs. Roy VanDeusen from Cobbleskill, N. Y.

Mr. and Mrs. Albert Keyes have been entertaining his mother Mrs. Mabel Knowles from Laurence, Mich. the past week. She and Dorothy spent one day in St. Petersburg visiting a dear friend, Mrs. Clara Tessman, formerly from Michigan.

Mr. and Mrs. Glenn Phillips from Fort Wayne, Ind., called on Welcome and Ula Miller last Monday.

Mrs. Thomas Cody and daughter of Lakeland, visited Mr. and Mrs. Walter Douglas Sunday.

Mr. and Mrs. Lawrence Thorpe of Allegan, Mich., are visiting Mr. and Mrs. Floyd Stevens for a few days.

Lewis and Nellie Becker, accompanied by Hubert and Helen Smith, went to see their daughter Geraldine Nichols at Deland on Sunday.

Mr. and Mrs. Ivan Strong of Harrisburg, Pa., visited Mrs. Strongs cousin Bee Tingler on Wednesday.

Mr. and Mrs. Albert Keyes were surprised one day last week by a visit from summer neighbors, Mr. and Mrs. Alton Salisburg from Hillsdale, Mich., who are vacationing in Florida.

Jim Fawley and wife Angie of Bourbon, Ind., are visiting Ham and Anita Byrer.

Recent guests of Earl and Dorothy Baxter and Maurice and Verna Fero were Mr. and Mrs. Richard Ruelius of Titusville, Fla.; and Mr. and Mrs. Leland Hayes of Sloansville, N. Y.

Mr. and Mrs. Ernest Harris of Allegan, Mich., were Sunday afternoon visitors of Mr. and Mrs. Floyd Stevens.

Mr. and Mrs. Dwight Andrews enjoyed a visit from their son Bruce and granddaughter Stacia Andrews of Peterborough, N. H., from Friday through Sunday.

A group from the park spent Saturday in Myakka City to see the Lypizzan stallions perform. The group included; Mr. and Mrs. George Bearss, Mr. and Mrs. Ralph Helt, Mr. and Mrs. John Evans, Mr. and Mrs. Vernard Goodman, Mr. and Mrs. Albert Keyes, Mrs. Mabel Knowles, Mr. and Mrs. Basil Krontz, Mr. and Mrs. Merrill Murphy and Mr. and Mrs. Paul Neel. Mr. and Mrs. Chick Hanley, who are also spending the winter in Avon Park, accompanied the group, and the Hanleys, Evans, Keyes, Neels, Krontz and Mrs. Knowles went to Sarasota to have dinner and shop following the performance.

High scores in Euchre on Wednesday were won by Thelma South - 146 and Wade Minnon - 145.

Pinochle players to top the list on Monday were John Wolf and Claron Monroe.

Henry Block has 17 reasons why you should come to us for income tax help.

Reason 1. We specialize in income tax preparation. We know the wrinkles. We dig out every honest deduction. There is very little chance we will let you overpay your taxes.



H&R BLOCK

THE INCOME TAX PEOPLE

PANTRY PRIDE SHOPPING CENTER

AVON PARK 453-5206

143 S. RIDGEWOOD DRIVE

SEBRING 385-8677

Weekdays 9-9, Sat. 9-5 Avon Park Only 9-5 Sun.

No appointment Necessary

"Christ is Your Key in '73"

LAYMEN REVIVAL

at

The First United Methodist Church

200 So. Lake Avenue Avon Park

March 4 thru March 8

Sunday Morning, March 4 — Justice Hal P. Dekle, Florida Supreme Court

Sunday Evening , March 4 — Alton C. Bowers, Tampa

Monday Evening, March 5 — Russell K. Peavyhouse Atty. Baptist Lay Leader, Tampa

Tuesday Evening, March 6 — Judge William A. Meadows, Jr. Miami

Wednesday Evening, March 7th — John A. Grant, Jr., Atty., Tampa

Thursday Evening, March 8 — Bishop Joel P. McDavid, Florida Conference

All Evening Services 7:30 p.m.

Pass the Word ! Bring Your Neighbors !

"Christ Is Your Key in '73"



MEMBERS OF THE Avon Park "Junior Dixieland Band", pictured above, entertained fair-goers and patrons with their jivey tunes as they visited the Avon Park Band Food Booth at the Highlands County Fair last week. Standing from left above Chip Carter, Mike Owens, Jeffery Flagg (seated with drums, background), and O. C. Stephens jr. Others playing but not shown are Robbie Alsabrook and Barry Richardson.



THE CLOWNS, pictured above, helped make patron's visit to the Avon Park Grenadier Band Booth, at the Highlands County Fair, a jolly occasion.

Dixieland Band Plays At Fair

Gypsies, clowns, and the floating sounds of a Dixie Land Band enticed Highlands County Fair visitors to eat at the Avon Park Band Association's booth making it a huge success according to the project chairman, O. C. Stephens, jr.

The gypsie, Della Stephens, thrilled the kiddies with her fortune telling, while the clowns, Wally and Jeanette White, Carol Owens, Roy McHenry with his baby daughter Tina, danced gaily to the tunes supplied by the Dixie Land Band.

The booth offered delicious home made cake, and cupcakes, along with home made chile.

Hot dogs, hamburgers, french fries, pizzas, cokes, hot chocolate, candied apples, and other delicious appealing delights were supplied for the hungry fair guests.

O. C. Stephens III's band consists fo himself on the trumpet, Jeff Flagg on drums, Robbie Alsalbrook and Kenny Light on trombones, and Chip Carter with Mike Owens on baratone.

Stephens stated he wished to thank all the band mothers who contributed much time cooking and baking which enabled this project to become a great success. "I'd like to thank everybody also who contributed time labor and money to this project. Expecially the candy apple maker." he said.

The Avon Park Bank Day comes up in the near future, another money making project the band association puts on annually. It will be held at Donaldson Park and is headed up by Phillip Wooten.

Stephens askes anyone who was unable to aid in the fair booth success to call on Wooten and aid him in making Band Day another success for the band.

Brentwood Mobile Home News

by Ruth Nickoley

Mr. and Mrs. Jim Trathen of Auburn Heights, Mich., stopped for two days to visit the D. J. Lewis's. They were on their way to Miami where they were to embark on a 14 day cruise in the West Indies. They will visit nine islands.

Alfred Johnson of Warren, Pa., spent a few days with his parents, Mr. and Mrs. Hubert Johnson. He was accompanied by Miss Karen Parsons and Mrs. Minnie Menard, also of Warren.

Mr. and Mrs. William Thorne entertained their daughter-in-law, Mrs. Florence Thorne and her friend, Alice Hawkins from Pemberton, N. J. The Thornes and their guests visited Disney World, Busch Gardens, Singing Tower and other places of interest during the week.

Helen and Frank Straka, Arveda and Dave Lewis drove to Clearwater and Dunedin on Sunday to visit friends and relatives. On Monday, the Strakas and Lewis's visited their friends, Eileen and Fred Clarkson in Zephyrhills.

Mr. and Mrs. Hubert Johnson attended the "Yankee Picnic" at the Earl Nickerson Farm near Wauchula on Saturday.

Mr. and Mrs. N. B. Rath of Cleveland, O.m spent the week with Bill and Marie Good. While here they called on friends in Melbourne and Ft. Lauderdale, who are also from Toledo.

Mr. and Mrs. William Good spent Sunday afternoon and evening with Mr. and Mrs. Edmund Scobie of Fairmount Estates.

Mrs. Juanita Carr, James J. Miller, and the Dana Didricks attended the Ohio Paulding-Van Wert County Picnic at the Kiwanis Hall in Bradenton on Feb. 7. There were 163 in attendance.

Mr. and Mrs. Walter Mohr of Grover Hill, O., called on the Dana Didricks last Thursday.

Mr. and Mrs. L. R. Nickoley returned home Tuesday evening after being away nine days visiting their son, Bill, in Calhoun, Ga. and their son, Robert, in Hinsdale, Ill. They say they had a good trip and a good time, but didn't enjoy the snow storm they got into in Indiana.

Mr. and Mrs. Harold H. Horner of LaGrange, Ind. and Green Tree Estates visited the Dana Didricks on Monday.

Mr. and Mrs. Edwin Stahl of Grover Hill, O. and Sarasota, came to the Didricks on Tuesday and left Wednesday morning. They left for two days of sight seeing in St. Augustine.

Margaret and Dana Didrick left Wednesday morning for a trip to Key West. They arrived home Saturday.

The Orley Trues and Dick Enochs enjoyed a weekend of camping. The Enoch's grandsons, Danny and Ricky accompanied them. A good time was had by all.

Avon Park Lakes News

Cynthia T. Calvert
453-6532

Mrs. George Murphy and Mrs. Frank Mekus from Danville, Ky., visited Mrs. Gordon Phillips on their way to Tampa from the east coast this past week.

Mrs. Charles Balding, Mrs. Elmer Hurst, Miss Pearly Reinheimer and Mrs. Albert Schutt attended the DAR George Washington Day luncheon at Clayton Motel last Thursday in Sebring.

Mr. and Mrs. Maurice Bush and Mr. and Mrs. Paul Olsen attended the Winter Haven Citrus Festival last Thursday in Winter Haven. Mr. and Mrs. Olsen were dinner guests of Mr. and Mrs. Bush to celebrate the birthday of Mrs. Olsen while there.

The regular monthly salad bar luncheon will be held at the club house on Thursday, Mar. 1, at 12:30 p.m. A card party will be held after the luncheon.

Mr. and Mrs. Frank Bellew from Tampa were visitors and dinner guests of Mr. and Mrs. George E. Hurst last Thursday.

Mr. and Mrs. Floyd Kelly from Niagara, Wis., left Sunday after spending four days with Mr. and Mrs. Eugene Cottrell. On Monday they all visited Cypress Gardens, Lakeland and the Bok Tower in Lake Wales and other places of interest in the area.

Mr. and Mrs. Charles Keys visited the Winter Haven Citrus Showcase last Tuesday.

Joseph H. Lynch entered Walker Memorial Hospital last week on Monday for observation and treatment.

Mr. and Mrs. Harry Bradke from Detroit, Mich. arrived on Saturday to spend 10 days with Mrs. Orville Castine.

Mrs. George Burroughs, Mr. and Mrs. William Constantine and Mr. and Mrs. Herbert Slocum attended the Sunshine Life Member Club of the Telephone Pioneers in Winter Haven at the Woman's Club last Thursday.

The regular monthly pot luck dinner will be held at the club house on Thursday, Mar. 15, at 6 p.m. A slide talk on Lasar Beam will be given by Miss Frances Walton of the United Telephone Company.

Mrs. Gordon Phillips attended the Avon, N. Y. picnic at Myakka State Park on Saturday where over a hundred persons from the New York area were present. Later Mrs. Phillips went to Palmetto to spend three days with Mrs. E. L. Sweet.

Mr. and Mrs. Cleo Hocking from Olney, Ill., were callers at the home of Mr. and Mrs. Charles Balding on Monday. They are wintering in Treasure Island.

Mr. and Mrs. John Grass from Leesburg and Mrs. Hariett Atwood from Birmingham, Mich., were overnight guests of Mr. and Mrs. Charles Balding last Tuesday. Mrs. Grass and Mrs. Atwood are sisters of Mr. Balding.

Mrs. Ellen Hibbard and Mrs. Dorothy Wade from Miami arrived at the lakes Saturday to visit Joseph J. Lynch in Walker Memorial Hospital. Mrs. Hibbard is the sister of Mr. Lynch and Mrs. Wade his neice. They left Sunday to return home.

Mr. and Mrs. Jack M. Calvert and son Kevin and daughter Kathy from Maitland, spent Saturday and Sunday visiting his parents. His father, Paul J. Calvert is in Walker Memorial Hospital having suffered a severe heart attack over three weeks ago.

Douglas Corwin of Kalamazoo, Mich., has been visiting his uncle, Jay Corwin for the past two weeks. With him were his wife, Judi, and his mother, Mrs. P. E. Corwin and his two children, Melisa and Douglas, jr. They enjoyed visits to Bok Tower, Disney World, Cypress Gardens, Daytona Speedway, Tampa Fairgrounds Raceway and many other attractions in the area. Accompanied by Mrs. Jane Kiddoo, also a house guest, they visited Mrs. Robert Corwin, sister-in-law of Mr. Corwin's who is vacationing in Sarasota. On Friday, Mr. Corwin's newphew, Robert Hastert of Lemont, Ill., spent the day with him, having his wife and four children with him. They were on their way to Cypress Gardens and Disney World for several days, on their return they will visit again in Avon Park Lakes.

House guest at the home of Mr. and Mrs. Walter Beach is sister-in-law Mrs. Leander Beach from Lapeer, Mich.

Mr. and Mrs. Ray Walker and Mr. and Mrs. Charles Balding visited in Lakeland on Wednesday.

Bulldogs Defeat Devils

The DeSoto High Bulldogs won the Class AA District 13 basketball tournament held here last week-end with victories over Lake Placid and Frostproof. The Arcadia five will now host the Regional tournament this week-end.

Last Thursday night Lake Placid defeated Fort Meade by a score of 69-62 in the first game of the meet. Then on Friday night Arcadia eleminated Lake Placid after a hard fight winning by a score of 71-66 in the best game of the tourney. In the second game on Friday night Frostproof ran away with the score defeating Avon Park 85-60. The Red Devils were never in the game as they made numerous turnovers and couldn't hit the basket until the fourth quarter when the Frostproof coach cleared his bench.

On Saturday night the Frostproof team gave Arcadia a run for the money for three quarters but the DeSoto High Bulldogs pulled away late in the third period and went on to win the district title by a score of 62-52.

The Arcadia team has ranked number one in Class AA press polls most of the season but will have to get by some tough teams to advance on to the state meet.

The Avon Park Red Devils finished the season with a very respectable 16-9 record but disappointed fans with the poor showing in the district meet.

Tax Guide For Small Businesses

"Tax Guide for Small Businesses"-Internal Revenue Service Booklet 334 gives information on how to fill out 1972 Federal tax returns for Small Businesses.

Postal customers may purchase the tax booklet at the Avon Park Post Office. The cost for this IRS Tax Guide is 75 cents.

"Tax Guide for Small Businesses" was prepared by Internal Revenue Service to assist taxpayers in preparing their 1972 tax returns. The booklet contains many examples illustrating how the tax laws apply to small businesses.

Postal customers may purchase the tax booklet at the Sebring Post Office. The cost for this IRS Tax Guide is 75 cents.



CHALLENGER

Get trackin' with Trailblazer®



SPRINT

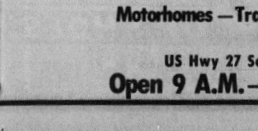

X-L

Join the anti-inertia movement and head out with Trailblazer for '73 . . . the travel trailers for the new breed of freedom lovers, for people who want to be in motion, who are trackin' adventure road.

Three distinct series to choose from . . . the sporty *Sprints* . . . the spacious *Challengers* . . . or the luxury *X-L* models. With personalized floor plans and built-in liveability featuring Trailblazer's total kitchen concept, "living" room and sleeping quarters for many a traveler, plus fiberglass shower/tub combinations and separate vanity and dressing rooms in most of the 16 to 31 foot models. There's something for everyone . . . no matter what size the budget.

Hitch up to an anti-inertia RV from Trailblazer . . . they're the recreational vehicles that will get you moving. See them today.

Sales — Service — Rentals

Camper's Crossroads

'The Campers Friend'

Motorhomes—Trailers—Truck Campers—Accessories

465-4543

US Hwy 27 South Lake Placid, Florida

Open 9 A.M.—6 P.M. Monday—Saturday

RIDGE LIQUOR AND LOUNGE

US Hwy. 27 N., Avon Park, Ph. 453-9060
(Just North of the Hospital)

DAILY SATURDAY AND SUNDAY

8 AM until 2 AM 1 PM to 2 AM

BI-WAY LIQUORS

Kenilworth Blvd., Sebring, Ph. 385-0289

Open Sunday from 1 p.m. to 12 p.m.

Hours Weekdays 8 a.m. to 12 p.m.

These Prices Good Wed., Thurs., Fri., Sat.

BLENDED WHISKEYS	QT.	5th
Corby Reserve	5.09	4.09
Cream of Kentucky	4.79	4.09
Imperial	5.19	4.39
Calvert's Extra	5.79	4.79
GuckenHeimer	4.69	3.89
Park & Tilford 187	4.69	3.99
Rocking Chair	4.19	3.69
Schenley Reserve	5.49	4.59
Seagram 7	5.79	4.79
Kessler	4.99	4.19
Travelers Club	4.49	
BOURBONS		
Ancient Age	5.79	4.79
Barcleay	4.89	4.09
Early Times	5.79	4.79
Old Crow	5.59	4.69
Jim Beam	5.79	4.79
Mattingly & Moore	4.99	4.09
Evan Williams Black & Green	5.29	4.49
Old Stagg	5.09	4.19
Old Hickory 86	5.49	4.39
Ten High	5.19	4.29
Charter Oak	4.99	4.19
Old Taylor	6.29	5.49
CANADIANS		
Royal Canadian	5.09	4.39
Canadian Club	7.99	6.49
O F C	7.49	6.29
Seagram VO	7.99	6.49
Canadian Lord Calvert	5.99	5.09
Canadian Mist	5.69	4.69
Grande Canadian	5.19	4.19
Black Velvet	5.79	4.89
Canadian Host	5.09	4.19
Windsor Canadian	5.59	4.69
SCOTCH		
Cutty Sark	8.49	6.69
Inver House	5.69	4.69
Mac Arthurs	5.49	4.49
Johnie Walker Red	7.99	6.39
Jamie 08	6.39	5.29
Dewars White Label	8.29	6.79
GIN		
Beefeater	7.19	6.09
Gordon Gin	5.49	4.49
Seagram	5.19	4.29
Walker	5.09	4.09
Fleischmanns	5.09	4.29
Gilbeys	5.09	4.29
VODKA		
Saxony Vodka	4.09	
Gilbey	4.59	3.69
Smirnoff 100	6.29	5.09
Smirnoff 80	5.29	4.39
Smirnoff 90.4	5.99	4.99
RUM		
Bacardi Lite or Dark	5.49	4.59
CHAMPAGNE		
Andre Cold Duck, 5th	2.59	
Taylor Pink or White	3.99	
CORDIALS		
Sloe Gin	4.99	3.99
Creme de Menthe	4.59	3.89
Southern Comf.	7.29	5.99
DOMESTIC BRANDIES		
Coronet VSQ	5.79	4.99
Christian Brothers	5.89	5.09
Hiram Walker Flavored Brandies	5.29	4.59

ENJOY YOURSELF TONIGHT

DINE OUT

at Highlands County's New

Gourmet Restaurant

Leisurely Dining in a delightful atmosphere

The Ridge RESTAURANT AND LOUNGE

Restaurant 5 to 10:30

Lounge Til 2 a.m. 453-4882

4 Miles North of Avon Park on US 27

RESTAURANT CLOSED SUNDAYS

WOMEN'S SECTION

TOWN TOPICS

by Eloise Sharpe

453-4351 453-4355

HAPPY BIRTHDAY, Spencer Oberle, you're a year older, and hope you had a Happy Day, even tho you didn't have a Feb. 29, to celebrate on this year.

-o-

Mr. and Mrs. Roy Girten were dinner guests, on Thursday, of Mr. and Mrs. Ken Heimberger in Sebring.

-o-

Recent guests at the home of the J. F. Wagners, Holly Shores, were, Mr. and Mrs. Richard Douple, Miss Marianne Blanar, Master Mark Douple, Rhett Blanar and Mrs. Violet Weigley, all of Lebanon, Pa.; and Miss Chris Douple of Newton Centre, Mass., on a semester break from Mt. Ida College. They all attended the wedding of Mrs. Wagner's nephew, Robert Reigle to Chris LaBelle in Orlando. They also visited Disneyworld, Cypress Gardens, and took in Kennedy Space Center, while here.

-o-

Mr. and Mrs. Gus Gorman from Pottstown, Pa., were guests at the home of Mr. and Mrs. Leon Parcell, last week.

-o-

Sherwin MacKintosh, a student at the University of Florida, Gainesville, was home over the weekend, visiting his mother, Mrs. Elizabeth MacKintosh, and sister, Ila. He also visited at the home of Mr. and Mrs. L. R. Waters, and Mrs. Mamie Lee. He played for the morning services at the Assembly of God Church, on Sunday. After services, Mrs. MacKintosh, Sherwin, Ila, Mrs. Lee, and Miss Margie Mosely, were taken out to dinner by Mr. and Mrs. Sol Moseley, sr., uncle and aunt of Sherwin.

Mrs. Frank Jones has returned home, after a three-day stay in Walker Memorial Hospital.

-o-

Word was received recently by Mrs. Roy Girten, of the death of Mrs. Pansy Blem in South Bend, Ind. She had been in a nursing home there for 2½ years. She was a member of the Avon Park Winter Guest Club and spent several winters here and will be remembered by lots of friends. She passed away Feb. 6.

-o-

Mrs. Bessie Bost and grandson from Bluefield, Va., are here visiting for a few weeks at the home of her brother and sister-in-law, Mr. and Mrs. James M. Williams.

-o-

Mr. and Mrs. William S. Staubach and family from Daleville, Ala., were guests over the weekend at the home of their parents, Mr. and Mrs. Phil Briggs on Lake Anoka. While here they attended the air show at LaBelle on Saturday.

-o-

Mr. and Mrs. Leon Parcell were in St. Petersburg last Friday, visiting with Mrs. Parcell's sister, Mrs. Bessie Vonbroock.

-o-

Mrs. Elsia Tibbs will leave Saturday for her home in Port Clinton, O., after a three week visit in Avon Park, at the home of her brother-in-law and sister, Mr. and Mrs. James Williams.

-o-

Mrs. Cay Mann of Arcadia, was in Avon Park last Thursday evening, Feb. 22, to attend a stork shower for her sister-in-law, Lorrie Yarbrough.

-o-

SHERWIN ON DEAN'S LIST

Mrs. Elizabeth MacKintosh has received word from the Dean's Office, that her son, Sherwin, has been placed on the Dean's List at the University of Florida, Gainesville.

Sherwin is a freshman, majoring in Music Education. He was also selected for membership in Phi Eta Sigma, an honorary fraternity for freshmen receiving a grade point average of 3.5 or better.

-o-

Mr. and Mrs. T. J. McGinnis of Tampa were guests at the home of Mrs. McGinnis' (Gladys) parents, Mr. and Mrs. J. H. Pate several days last week.

-o-

Numerous guests have been visiting Valda Hisey since her move to her new home. Her son-in-law, Pat Patterson from Alachua came on Feb. 18, staying until Wednesday, the 21st. Then on Feb. 22, Valda's daughter, Arlene Peters came up from Miami, staying until Sunday, the 25th., when she was joined by her husband, Ray and daughter, Denise, who spent the day, before all returned home. Also visiting from Alachua on Sunday was her daughter, Loretta Patterson.

-o-

Warren McFarland, who was en route to San Francisco with his wife, Agnes, after visiting his family here in Avon Park last week, was taken ill and hospitalized in Grennill, Iowa, after eating a tuna sandwich for lunch. He was released on Monday, continuing their way to California.

-o-

Mr. and Mrs. J. H. Pate returned home Monday, after spending a long weekend with their son, Grady in St. Cloud. Grady manages the "Fruit Basket" in St. Cloud. While away, they also attended the Rodeo in Kissimmee on Friday afternoon.

-o-

Recent guests in the F. J. Marleau home were their niece and nephew, Mr. and Mrs. Louis A. Byersmith, jr., and daughters, Mimi and Lynn, from Toledo, O. They took in several places of interest while here, including Disney World.

-o-

Houseguest this past week in the home of Mr. and Mrs. Edgar Smoot, was Mrs. Virginia DeHaven from Martinsburg, W. Va. Mrs. DeHaven is now visiting in the home of Mr. and Mrs. Fred Govedich, formerly of Martinsburg, now residing in Avon Park.

Business Women Hold Card Party

The annual card party of the Business Woman's Club was held Monday, Feb. 16, at the clubhouse. Decorations followed a patriotic theme, in honor of Washington's birthday.

Delicious cherry cheese cake and coffee were served prior to play, by the hostesses.

Door prizes were won by the following: Miss Mattie Thompkins, Mrs. Clara Irwin, Mrs. Margaret Hise, Mrs. Grace Romilly and Miss Alice Rosa. High score at each table was awarded either baked goods or a wrapped gift. Many thanks to the friends who came and assisted in making the party a success.

Hostess for the evening were: Mildred Logan, Mary Lee King, Ada Hallam, Alice Smith and Ann Carter.



LOTS OF LADIES went home with "goodies" from the Annual Card Party of the Business Woman's Club Monday evening, Feb. 19. Pictured above from left - Laura Newbawer, Ethel McKelvaine, Edna Blum, Claire Irwin, Alice Rosa, Minnie Wesley, Margaret Stewart, and Rosena Wood. - Photo by Sharpe

It's A Boy For The Yarbroughs

Mr. and Mrs. Al Yarbrough Jr. of Avon Lakes, announce the arrival of their first child, a son, born, Saturday, Feb. 24, at the Winter Haven Hospital.

The young man has been named Alfred Grayson III, and birth weight was five pounds and six ounces.

Proud grandparents are: paternal, Mr. and Mrs. A. G. Yarborough, sr., of Avon Lakes; and maternal, Mrs. Gail Garbett and Mr. Garbett, both of Miami.

Ledbetter-Stewart

Leo V. Stewart, 74, of Avon Park, was charged with violating right of way as the result of an accident at 7:30 a.m. Feb. 21, 500 feet west of Avon Park on SR64 at the intersection of Hart ave. FHP Trooper Frank Williams estimated damage to the car of Linda Ledbetter, 26, of Avon Park, at $300 and to that of Stewart. $25

Wills-King

Arthur Wills, 68, of Avon Park was charged with violation of right of way by Trooper Williams after an accident at 11 a.m. Feb. 17, .5 miles north of Avon Park on Route 27. William estimated damage to the Wills car at $300 and to the car of Patricia King of Avon Park at $700.

Sara Nunnallee Presented Good Citizen's Award

"Eternal Washington" was the subject of Robert Fitzgerald's speech to the members, and guests, of Patriots Chapter, Daughters of American Revolution luncheon on Wednesday, commemorating George Washington's birthday.

He cited Washington's high standard of excellence, firmness, and fairness in his leadership. Washington said "The will of the majority will prevail. The Constitution is based on the people, and can be changed by the people." He led the country with dignity and understanding.



DAR Good Citizen winners were honored guests at the luncheon. A nationwide contest, open to girls of the senior classes of public high schools, is held each year, and winners are chosen for the qualities of dependability, leadership, service, and patriotism. Sara Nunnallee, the Avon Park winner, was presented the Good Citizen's pin and certificate.

American History essay winners were also honored at the luncheon.

The Chapter will sponsor a benefit luncheon card party on Wednesday at St. Agnes church, Sebring, for Indian scholarships and Veterans Services. Chapter officers will be in charge of arrangements, and hostesses will be Mrs. W. J. Atkinson and Ms. Thelma L. Merrill.



FRANK AND MILDRED WADDELL celebrated their "30th" Wedding Anniversary on Monday, Feb. 26.

Parties Honor Patty Hallam

Some of the pre-wedding parties honoring recent bride, Patty Hallam, was a bridesmaid's luncheon for Patty and her attendants on Thursday, Feb. 8, at the "BirdCage" in Winter Haven. Hostesses for the occasion were Miss Ann Mandis and her mother, Mrs. Walter Mandis.

The luncheon table was centered with a lovely spring arrangement in Patty's chosen color, shades of pink. Patty and her mother, Mrs. Thomas Hallam, sr., were presented with corsages to compliment their costumes.

Places were marked with cards of bridal motif for the bride-elect, her maid of honor, Ann Mandis; Matron of honor, Mrs. Arthur Williams, bride's sister from Tampa; Mrs. Nancy DeVane, sister of the groom from Polk City; Mrs. Thomas Hallam, Mrs. Fred Mehaffey, Mrs. Larry Koras and Mrs. Mandis.

Patty presented to her attendants, gold bracelets. The hostesses presented Patty with a lace bridal handkerchief, bought for her in Belgium by Mrs. Mandis.

Hallams Entertain Wedding Party

Mr. and Mrs. Thomas B. Hallam entertained the wedding party and a few close friends with a buffet dinner on Feb. 9, in the Fellowship Hall of the First Presbyterian Church, just before the rehearsal for the wedding of their daughter, Patricia Hallam and Donald Skipper.

The dinner consisted of ham, tossed salad, potato salad, fruit salad, congealed salad, relish tray and vegetable casserole. Delicious homemade rolls and butter, and a cherry dessert completed the dinner.

The tables were covered with white cloths and decorated with pink camellias and pink candles in crystal candle holders, with two large bouquets of mixed flowers.



JANET FILPPULA and Stacey Sharpe, members of the Highlands County 4-H Horse Club, stand beside their Club's (Rebel Riders) display at the Highlands County Fair.

Mrs. Yarbrough Honored At Shower

Mrs. Lorrie Yarbrough, the cute young mother-to-be, was honored with a baby shower Thursday evening, Feb. 22, at the Florida Power Lounge.

The refreshment table and tables which displayed the many dainty gifts, were covered with white lace-trimmed cloths. Cake, punch, nuts and mints were served from a lovely table centered with a large stately stork looking over the festive situation. Each square of the white iced cake was adorned with miniature blue or pink baby bootees, and inscribed with "Baby Makes Three".

A large cuddly stuffed animal, a gift from a friend, surveyed the gifts displayed on the table from its position of honor.

A focal point of the lounge was a beautiful elongated arrangement of flowers on driftwood, nestled in fern and greenery, which sat in front of the guest book table.

Lorrie received many useful gifts for the expected baby. The gifts were presented to the little mother in a play pen for the baby - a gift from the hostesses who were Mrs. Janet Willis, Mrs. Linda Bates, Mrs. Myrtle Guerndt, Mrs. Beverly Mann and Mrs. Eloise Sharpe



She's Happy

DONNA GRIFFIN, bride-elect of Joe Weeks, is a picture of "Happiness" as she opens gifts at bridal shower honoring her on Monday evening, Feb. 19, at the Florida Power Lounge, where guests came to wish her happiness and share in the gala evening. - Photo by Sharpe

Donna Griffin Honored With Shower

Miss Donna Griffin of Avon Park and Wauchula, bride-elect of Joe Weeks of Avon Park, was honored with a kitchen shower on Monday evening, Feb. 19.

Miss Griffin was presented a beautiful yellow corsage by the hostess as she entered the Florida Power Lounge.

Hostesses for the gala event were Mrs. Cleo Anderson, Mrs. Frances Sever, Mrs. Linda Gilliard, Mrs. Margie Ellerbee, Mrs. Margaret Kinsey and Mrs. Janet Willis.

The hostesses served cake, punch, nuts and mints from a lovely table centered with a multi-colored arrangement of flowers.

Donna received many lovely gifts from fellow employees and friends. The hostess gift, presented to Donna, was an electric oven.

Donna and Joe will be married this Saturday, Mar. 3, in the New Hope Baptist Church.

Annual Bazaar Saturday

The Woman's Guild of Our Lady of Grace Catholic Church, is sponsoring the annual bazaar on Saturday, March 3. It will start at 12 noon, and last until 6 p.m.

There will be the usual needlework and white elephant booths, as well as delicious baked goods, and foods of all description.

Fun for teenagers and younger children, so everyone is invited to come and spend an enjoyable day.

Chairman for the event are Mrs. Edward Behal, 453-6410, and Mrs. Bernard Greene, 453-4223.

February Was Ridge Area School Project For Jr. Women

February has been the month of Ridge Area School emphasis by the members of the Avon Park Junior Woman's Club.

Steve Marine, of the Ridge Area Association of Retarded Children, was the principal speaker for the February meeting of the club, enlightening members on the purpose and duties of the local association. He explained to the club the Special Olympics Program for the retarded children and the importance of this program to the individual child. The club later presented a check to Mrs. Mary Ellen Ward; to be used by the association for enrollment fees of those students who would be unable financially to participate in the Special Olympics Program. This check was a portion of the proceeds from the Junior Woman's Club "Folies Bergere". Other distributions will be made throughout the year to the club's local projects.

On Friday, Feb. 16, Vicki Flowers and Eileen Martin, on behalf of the club, entertained the students of the Ridge Area School with a Valentine party. About 13 students and their directors, Mrs. Webber, and Mr. Pastor, enjoyed beautifully decorated Valentine cupcakes, bright red punch and different Valentine candies. Valentines were distributed to the students and then dancing was enjoyed by all before time to board the busses for home.

BIG CLEARANCE!
PIC 'n FIT Shoes
625 N. Ridgewood Dr.
SEBRING
AIR STEP, SELBY, JOYCE, COBBLERS, FLORSHEIM, NATURAL BRIDGE, COBBIES, LIFE STRIDE & OTHERS
$16.99 to $30 SHOES
SALE OF SHOES
NOW $8.99 to $11.99



THE WINTER GUEST CLUB held its annual meeting with election of board members on Monday, Feb. 26, with one new member, William Bayes, joining the re-elected group who were Sylvan Baker, Howard Long, Don Mason, Hubert Smith and Grace Staley. Pictured above from left, first row, William Baxter, Hallie Wetmore, Don Mason, Grace Staley, William Bayes, Richard Bates. Second row Blaine Kerr, retiring member; Sylvan Baker, Herman Wurster, Walter Swyers, president; Howard Long and Hubert Smith. - Photo by Sharpe

Winter Guest Club News

Elizabeth Clarke
Phone 453-6733

Sixteen women entered the Women's Singles, which is always quite interesting. Winners were Helen Gout and Bernice Long.

Thirty-two men entered the men's singles; Ed Healy and William Bayes won the trophies.

With 14½ courts in play on Wednesday, "B" winners were Ruby Myers and Alva Duerr over Howard Smith and Twyla Wurster. Ora Myers and Howard Brevoort won in consolation with F. E. McEwen and Frank Mills the runners-up.

"B" winners were Jake Turfler and Jim Rigg with O. B. Colson and Levern Staley coming in second. Consolation winners were Grace Staley and Dorothy Wright over Howard Brevoort and Frank Fread. This was on Saturday with 11½ courts in play.

Hazel Thompson and John Wolf won in the "A" group with Henry Retter and Andy Clarke coming in second. Lloyd Young and Tom Hance were consolation winners. George Norris and Al Ross the runners-up.

On Wednesday the "A" winners were Mable Crocker and Helen Gaut over Hazel Thompson and Phyllis Hance. Bernice Long and Ed Healy won in consolation with Clay Kull and Duke Christensen the runners-up.

On both Monday and Friday afternoons the pinochle players had nine tables in play with

On both Monday and Friday afternoons the pinochle players had nine tables in play with the following results: Elmer Good 779, Jerry Nadsady 777, Fred Noel 781 and William Benson 764.

In duplicate on Thursday afternoon high scores went to: North-south, Ethyl Hardin and Vi Lexa, Marie Fulton and Alice Garcia, Anna Wesa and Fred Noel. East-west winners were: Maurice Brevoort and Jean Ludington, Mr. and Mrs. William Moon, Grace Krenerick and Inez Kinney.

Don't forget the Hobby Show on March 7 from 3 to 8 and March 8 from 10 to 4. Many nice things will be on display.

Last Thursday morning at the craft class the ladies were working on Pine needles, wax fruit, tote bags, straw flowers, foam owls and tile trivets. Next week there will be pill bottle pendants. Members to bring two bottles and decorations. There will be two instructors and two ovens.

Guests at the dances were Loraine Dury and Eunice Ruppel of Green Bay Wisc. Isn't it amazing how many places are represented here in Florida.

There were three squares on the floor and all had a good time.

Guests at the supper on Saturday evening were four from Kitchener, Ontario, Hazel Stesule, Lorane Bickkle, Lucinda Gascho and Grace Cressman. Others Mrs. Fred Allerecht, Dunkirk, N. Y., Mrs. Rosco Stout from Huron, O., and Mrs. Boyd Poyser, Sandusky, O.

There were 86 members at the good pot-luck supper..

Reported in the hospital were Ann Janke and Vivian Kelly.

New members this past week were: Earl and Gertrude Dasher, Wayne, Mich., Gertrude Pritt, Avon Park and Eva Fenner from Franksville, Wis. This brings the membership to 667.

BAND NOTES

Pick-up this Saturday, Mar. 3, for unwanted items, by Avon Park High School band students, for the band's annual auction, to be held on Saturday, Mar. 17. Why not donate those unwanted, useable items to this fine worthy organization. The next Band Concert will be an evening performance on Thursday, Mar. 8, at the Middle School auditorium.

ENJOY YOURSELF TONIGHT
DINE OUT
at Highlands County's New
Gourmet Restaurant
Leisurely Dining in a delightful atmosphere
The Ridge RESTAURANT AND LOUNGE
Restaurant 5 to 10.30
6 Days
● Lounge Til 2 A. M. ● 453-4882
8 Miles North of Avon Park on US 27

Acme Aluminum Supply, Inc.
Attention Contractors
Anderson Products at Discount Prices
LOOK FOR THE SIGN
ANDERSON WINDOWS AND DOORS
Mr. Contractor You Should THINK QUALITY
Now For The First Time In Highlands County, You Can Buy Quality Windows & Sliding Doors By Anderson At Discount Prices Delivered To You!
Acme Aluminum Supply is in the process of opening a warehouse in Sebring and will specialize in Anderson windows & glass sliding doors. For your convenience, we now have a large selection of stock & will have a much larger selection in the near future. Installation also available. Stop in at Acme Aluminum supply on Hwy. 27 S. or call us in Sebring 385-3144 for special prices.
Single Hung Awnings — Windows — Glass
Sliding Doors & 1¾" Aluminum Doors
ACME ALUMINUM SUPPLY, Inc.
Hwy 27 S. Sebring, Florida 385-3144
or see Al Tumbleston Director of Sales
Acme Aluminum Supply, Inc.
Acme Aluminum Supply, Inc.
Acme Aluminum Supply, Inc.

Called To Rest

Drawdy

Curtis Drawdy, age 75, passed away suddenly, Friday, Feb. 23, at Walker Memorial Hospital.

He was born in Polk County, Fla., and spent most of his life as a citrus worker in Highlands and Polk Counties.

He is survived by two sisters, Mrs. Emma Lewis and Mrs. Wavey Jones, both of Avon Park.

Funeral services were held at the Corinth Primitive Baptist Church, Berea Community, on Sunday, Feb. 25, at 2:30 p.m., with the Rev. D. T. Harvill officiating. He was laid to rest in Corinth Cemetery.

Stephenson-Smith in charge of arrangements.

Miller

Mrs. Evelyn W. Miller, age 41, passed away Friday, Feb. 23, at her home in Sebring.

Mrs. Miller was born in Sheboygan, Wisc., coming here from Missouri, seven years ago.

She is survived by her husband, Keith; daughters, Barbara and Janet, and one son, Scott, all of Sebring. Her mother, Mrs. Grace Wilson, Sebring; and one brother, James M. Wilson, California.

Funeral services were held on Monday, Feb. 26, at 4 p.m., from the Seventh Day Adventist Church, Avon Park, with Elder D. R. Castonia, officiating.

She was laid to rest in Bougainvillea Cemetery, Avon Park. Stevenson-Smith Funeral Home in charge of arrangements.

Vines

Mrs. Irma C. Vines, age 86, passed away Sunday, Feb. 25, at Walker Memorial Hospital.

She was a member of the Congregational Church; Eastern Star and Grange. She was born in Hanover, Pa., coming here 12 years ago from California.

She is survived by one daughter, Asia Clemmans, Avon Park; and one brother, Joseph H. Keagy, York, Pa.

Funeral services were held on Wednesday, Feb. 28, at 10 a.m., in Stephenson-Smith Chapel, with the Rev. Jimmy Norred and the Rev. H. D. Graetz officiating. Leigh Chapter No 85, Order of Eastern Star, also had a part in the services.

She was laid to rest in Bougainvillea Cemetery, Avon Park, with Stephenson-Smith Funeral Home in charge of arrangements.

Ward

Amy F. Ward, age 77, passed away at Walker Memorial Hospital on Wednesday, Feb. 21, after a long illness.

Born at Canadensis, Pa., she came to Avon Park several years ago, making her home in the Jacaranda Hotel, and more recently in Delaney Heights. She was retired from the Beachnut Manufacturing Corp.; and was a member of the First Baptist Church.

She is survived by two daughters: Mrs. Kathleen Manganello of N. J.; and Mrs. Shirley Durand of Troy, N. Y.; four granddaughters and two great grandchildren; nieces and nephews; one sister, Mrs. Olive Labar of Pennsylvania.

Funeral services were held Monday, Feb. 26, at 19 a. m., in the Stephenson-Smith Chapel, with the Rev. A. D. Childress officiating. She was laid to rest in Bougainvillea Cemetery, Avon Park.

Stephenson-Smith in charge of arrangements.

NEW YORK STATE PICNIC

The 11th. annual New York State Picnic will be held this Friday, Mar. 2, at 12 noon, at Highlands Hammock State Park. Each family should bring their own table service, rolls, beverage, also a dish to pass. Come early and meet your friends.

Lake Bonnet Village News

Amy Lippitt

About 135 guests attended an open house reception honoring Horace and Mary Nowell's recent fiftieth wedding anniversary, Tuesday, Feb. 20, at the Lake Bonnet Village Fun Club Hall. It was indeed a gala occasion with the large gold and white cake the highlight of the beautifully decorated hall.

"WORLD DAY of prayer"

The Rev. Trissel and The Church of The Nazarene of Avon Park, will be combining with the Sebring Church of The Nazarene for an evening prayer service, in the Church in Avon Park, this Friday evening.

The service will be a candlelight prayer service at 7:30 p.m., Friday night, Mar. 2. All are invited to attend this service.

Their two daughters, Mrs. Carl (Betty Jean) Degenbardt of Farmington, Mich.; and Mrs. C. Donald (Vivian) Matthews of Brilliant, O., flew down to thelp them celebrate this momentous milestone in their lives, which gave them added pleasure. They were presented with an appropriate gift and a guestbook. The refreshments were served by hostesses Florence Wayt, Rita Littlefield, Bernice Grose, Alice Stuck, Julia Lavenski, Alice Maeder, and Marge Roffo.

Our heartiest congratulations and best wishes for many more happy years together, Horace and Mary!

Mr. and Mrs. Russell Drushel from Summit Point, W. Va., were recent guests of Eleanor and Howard Boalick.

Two of our Village families have moved into mobile homes during the past two weeks: the Howard Boalicks are at Lake Letta Mobile Home Court, and the Bill Olivers at Dolan City. While we wish them the best in their new homes, we will miss them and hope they come back to visit us often.

Mr. and Mrs. Jim Miller of Gladwin, Mich., friends of Clark and Ruby Rice, will be visiting here for an indefinite time.

Recent guests of Joe and Carol Golding were Mr. and Mrs. Ace Gluth of Brooksville, Fla.

Mr. and Mrs. Floyd Cochran and Mr. and Mrs. Walter Schoepfer from Camper's Cove, Indian Rocks, Fla., were Valentine Day guests of Reg and Amy Lippitt.

J. Harvey Sweeney and wife had dinner with Mr. and Mrs. Ivan Taft Thursday evening. The Sweeneys and Tafts had spent three winters together in McAllen, Texas, and had not met for seven years so it was a happy reunion.

Mr. and Mrs. Clifton Ewig had as their guests Mr. and Mrs. Raymond Trogdon from their hometown, Paris, Ill. On Sunday they all went to Melbourne, Fla., where they visited friends and relatives; the Ed. Dillingers, Cha. Fryes, Del Shanks, and Willard Bledsoes, who also live in Paris, Ill. The Trogdons thoroughly enjoyed their trips to Busch Gardens, the Kapok Tree, Tarpon Springs, and Disney World during their stay in Florida.

Warren Prescott, our assistant manager, is recuperating from his surgery two weeks ago. Best wishes for a speedy recovery, Warren.

Mr. and Mrs. Schenck Brooks and the Clifton Ewings visited Mr. and Mrs. Marion Wright, manager of the Royal Dept. Store at Pahoka, Fla.; and Mr. and Mrs. Claude Dorsett at Belle Glade, Fla., recently.

The Lake Bonnet Village Fun Club's activities continue to attract many Villagers to the usual good times at the Bingo games and Wednesday morning coffees; and, as the horseshoe tournament is approaching the exciting finals, a hotly contested women's shuffleboard tournament is just getting off to a good start. It is good to be here!



A CAPACITY CROWD attended the February Cooking Carousel held Tuesday in Florida Power Corp. Home Service Center, featuring Florida citrus and vegetables. Food prepared by Florida Power Home Economist, Faye Gordon, was given as door prizes. Pictured above, from left, Faye Gordon, with food winners; Mrs. Alma Smoot, grapefruit biscuits, and orange blossom honey; Mrs. Doris I. Brown, fresh corn-tomato casserole; Mrs. Rachel Starmont, orange-pineapple cake; Mrs. Hazel Zedrey, orange chiffon pie (made in blender); Mrs. Gertrude Slocum, honey glazed ham; and Mrs. Esther Leonard, orange chiffon pie (made in blender). Becky Perry, Florida Power Home Enonomist from Lake Wales, assisted in the demonstration. - Photo by Sharpe

NURSING ASSISTANT CLASSES
at
WALKER MEMORIAL HOSPITAL
STARTING MARCH 12
Classes Monday thru Thursday
1 p.m. to 3 p.m.
for Further Details Contact
NURSING SERVICE
453-6651
Extension 169

Tatum & Johnson
Your Better Department Store
Annual
JERSEY DRESS SALE
DOUBLE JERSEY KNIT PRINTS
ACETATE/NYLON STRIPES
WASHABLE
Your Choice! $5.88 ea.
● All Styles
● Easy-Care
● Packable
● Assorted Colors
● Misses Sizes 12 - 20
● Half Sizes 14½ - 24½
MAIN ST. at LAKE AVE. AVON PARK



BRINGING HOME ribbons from the Fine Arts Festival of District Nine, held in Lakeland last week, were Mrs. Maurice Bush, left, and Mrs. Paul Olsen, pictured above with a beautiful "Cathedral Window" quilt, which won a red ribbon for Mrs. Bush; and an oil painting "Pine Lodge", and a copper embossed picture "Girl With A Fan", which won two blue ribbons for Mrs. Olsen. - Photo by Sharpe



MEMBERS OF THE Avon Park Woman's Club attended the Fine Arts Festival of District Nine in Lakeland this past week and brought home lots of ribbons. Among them were Mrs. Ray Johnson (above left), who won first place when she modeled her tawny beige coat and dress; Mrs. Alton Wetmore won a blue ribbon for her lovely white macrame party bag; and Mrs. Thomas R. Clarke a blue ribbon for her pink knitted sweater. Mrs. Johnson will now go to the State Convention in Miami in April to enter the Fashion Show. - Photo by Sharpe

Local Women Attend Fine Arts Festival In Lakeland

Members of the Avon Park Woman's Club attended the Fine Arts Festival of District nine in Lakeland this past week.

In the fashion show, Mrs. Ray Johnson won first place when she modeled her tawny beige coat and dress. There were many fine entrants. She will now go to the State Convention in Miami in April to enter the fashion show.

The display of crafts, needlework and paintings were beautiful and unusual. The ladies of the Senior Club came home with the following: Mrs. Alton Wetmore won a blue ribbon for her lovely white macrame party bag. Mrs. Paul Olsen won two blue ribbons, one for her oil painting, "Pine Lodge" and one for her copper embossed picture "Girl With a Fan". Mrs. Maurice Bush won a red ribbon for her fine "Cathedral Window" quilt, and Mrs. Thomas R. Clarke a blue ribbon for her pink knitted sweater.

The junior members won: Mrs. Ray Ramer a blue ribbon for her Raggedy Ann Doll, which is the mascot for the Junior Club this year. She also won honorable mention for her child's quilt. Mrs. Ronnie Lawhon won second place for her small owl plaques in the field of three dimentional antiques.

Martin To Direct YMCA

J. Thurston Martin, son of Mrs. E. A. Martin, N. Lake ave., has recently been named general director of the Fort Myers-Lee County YMCA.

The appointment by the YMCA directors became effective in January. Martin replaced Donald Hague, who retired in November. Dr. Matthew Allen, president of the board, stated that Thurston Martin was a leader at the state level of the Young Men's Christian Association, being president of the Florida Chapter of the Association of Professional YMCA Secretaries. He has been executive director of the Orange County YMCA for the past six and one half years and was Youth Program director for the Clearwater YMCA before that.

Dr. Allen said that while serving the YMCA in Orange County, Martin developed the south branch into the second largest YMCA in Central Florida. The membership exceeded 7,000 when he left Orlando to take the Lee County post.

Thurston is a 1958 graduate of Avon Park High school. He and his family are living at 1368 Kingswood Court, Fort Myers.

Lowell Returns Home

Lowell DuBose, jr. and father returned home Friday, Feb. 23, from Minneapolis, Minn., after a week or so of being in Fairview Hospital. Lowell jr. underwent his six-month check-up, with extensive X-Ray and other types of examinations. The doctors seemed well pleased with his progress and all reports look good.

The highlight of Lowell's hospital stay came when his body cast was removed and he was allowed to enter the whirlpool tank before being fitted with a new cast. This was the first time in a year and a half that he has been allowed to submerge in water. He says it sure beats a "sponge bath".

Lowell is now looking forward to August when he might be able to get rid of his new cast and swim again in our beautiful lakes.

204 Golfers Entered In Annual Ben Hill Griffin Citrus Tournament

A record field of 204 golfers will tee off Mar. 9 for the fifth annual Ben Hill Griffin Citrus Invitational Golf Tournament. The tournament is set for Mar. 9 - 11 at the Lake Wales Golf and Country Club.

"We studied the situation carefully and found a way to add eight more golfers than last year without slowing play," said tournament director Teddy Phillips.

The popular tournament is one of the state's top amateur golf attractions. Now in its fifth year, the Griffin Invitational attracts entrants from throughout Florida and from other states.

Phillips talked about why golfers compete for a spot in the BHG tourney: "The golfers have a good time, that's the key. Our volunteers--more than 100 of them--began working to achieve this several months ago. They set up the social events, act as marshalls, serve as hosts, and do everything necessary to make our tournament a memorable one."

Lake Wales Golf pro, Bob Lee, said his grounds crew has been concentrating on preparing the course for the Griffin Invitational. "And it shows," said Lee. "We have had some good rains, we've irrigated and fertilized, and the course has responded well to these attentions. I'm confident our tournament players will like what they find here."

The tournament is a 54-hole event. The 1972 winner was Bruce Scamehorn of Winter Haven who carded a record low score of 214. Scamehorn will be on hand Mar. 9 to defend his title.

The tournament is sponsored by Ben Hill Griffin, Inc. of Frostproof, one of Florida's largest independent producers of citrus products.

"What we have tried to do," said Chief Executive Officer, B. H. Griffin, jr., "is organize a tournament in which people enjoy good golf-and enjoy themselves. It has worked extremely well so far and we are going to have another great tournament this year."

Folk Dance Teacher Will Lead Spring Workshop Here March 2-4

Gretel Dunsing, internationally known folk dance teacher, will be the main resource leader at the Florida Folk Dance Council's Spring Workshop in Avon Park, March 2,3,4, it was announced by Jean Whitehead, registrar for the event. Mrs. Dunsing, expert in Germanic and English folk dances, and her late husband, Paul Dunsing, were for many years folk dance teachers at George Williams College in Chicago.

This, the second such workshop to be held by the Council, will feature classes in folk dances from many countries throuout the world. Classes are designed both for beginners and for those more experienced.

"Our accommodations are nearly filled so I urge those wishing to register to contact me immediately", said Ms. Whitehead.

The Florida Folk Dance Council is a State-wide organization of local folk dance groups from many cities who have affiliated to conduct workshops, obtain knowledgeable teachers, and promote the recreational aspect of international folk dance.

Information about registration for the workshop or for membership in the Council can be obtained by writing Jean Whitehead, Route 3, Box 90, Sarasota 33580.

Student Directs Winter Concert

Band Captain Eddie Culbertson filled in for Director Vic MicKunas Sunday when he took over as Student Director of the third winter concert. Also helping Eddie, and all doing a fine job, were students, Charles Klein, Dee Flowers, Mike Eberle and Dennis Crews. Mr Mickunas was recovering from recent surgery. The audience also enjoyed violin soloist, Albert Cushing, who played selections by the Avon Park composer, Charles Oberholtz.

The next concert will be an evening performance. This will be Thursday evening, Mar. 8, at the Middle School auditorium. Time will be 7:30 p.m.

Can You Afford Your Old Car?



We think you will be dollars ahead and much happier with one of our newer cars..... many makes - models and prices to choose from..... surely one is just waiting for you—

Come See

Wells Motor Co.

AVON PARK, FLORIDA

PUBLIC NOTICES

NOTICE UNDER FICTITIOUS NAME LAW

Notice is hereby given that the undersigned, pursuant to the "Fictitious Name Statute", under Section 865.09 of the Florida Statutes as amended, will register with the Clerk of the Circuit Court, in and for Highlands County, Florida, upon receipt of proof of the publication of this notice the fictitious name to-wit: THE PRINT SHOP under which name they are engaged in business at 504 West Main Street, Avon Park, Florida, and that the owners of said business are Marcus H. Piety and Helen B. Piety.

DATED at Avon Park, Highlands County, Florida, this 27th day of February, 1973.

s- Marcus H. Piety
Marcus H. Piety
s- Helen B. Piety
Helen B. Piety
1420 Stonewahee
Sebring, Florida 33870

Mar. 1, 8, 15, 22, 1972

NOTICE UNDER FICTITIOUS NAME LAW

Notice is hereby given that the undersigned, pursuant to the "Fictitious Name Statute," under Section 865.09 of the Florida Statutes as amended, will register with the Clerk of the Circuit Court, in and for Highlands County, Florida, upon receipt of proof of the publication of this notice the fictitious name to-wit: A-1 CARPET CLEANERS, under which name they are engaged in business at 596 Rail, Sebring, Florida, and that the owners of said business are Mildred M. Osborn and Barbara S. Stanley.

DATED at Sebring, Highlands County, Florida, this 16th day of February, 1973.

s- Mildred Osborn
s- Barbara Stanley
309 Francis Street
Sebring, Florida 33870

Mar. 1, 8, 15, 22, 1973

ORDINANCE NO 555

AN ORDINANCE AMENDING THE CODE TO DEFINE THE CAUSES FOR WHICH THE CITY MAY REVOKE A BUSINESS LICENSE

The City Council of the City of Avon Park having been advised that Section 12-3 of the Code of Ordinances of said City is vague because it does not define what causes are adequate to revoke a business license, and said City Council being of the opinion that it is necessary and in the best interests of the citizens of the City of Avon Park that the conduct of business be regulated;

THEREFORE, BE IT ORDAINED by the City Council of the City of Avon Park, Florida:

Section 1. s 12-3 of the Code of Ordinances is amended by adding two sentences to read as follows:

"Cause for revocation is defined as the conviction of a holder of a license to do business in the City of Avon Park for any crime which would be a felony under the laws of the State of Florida or the commission by said licensee of any act willfully or negligently harmful to persons or property in the conduct of the particular licensed business or profession. For the purposes of this Section, the act, in the conduct of the licensed business, of any employee or agent not the license holder of any such business or profession shall be considered the act of the business or profession."

Section 2. All ordinances or parts of ordinances in conflict herewith are to the extent of such conflict hereby repealed.

PASSED AND ADOPTED by the City Council of the City of Avon Park, Florida, this 26th day of February, 1973.

s- Clarence King, President

ATTEST:
s- Malcolm R. Crews, City Clerk
APPROVED this 26th day of February, 1973.

s- Robert J. Barben
ROBERT J. BARBEN, Mayor

APPROVED as to form and content.
s- Jonathan H. Hancock
Jonathan H. Hancock, City Attorney
March 1, 1973

Soon...Two Great Stores To Serve You

McLeans—Lake Placid



McLeans—Sebring



Grand Opening ,March 19th

34 Years Young

McLEAN'S of SEBRING

FINE FURNITURE

385-8644

Appliances Carpeting Service

Come & Get 'em

BIG BUYS! AT NEISNER'S

JR. DEPARTMENT STORES

Avon Park

USE OUR LAY-AWAY PLAN



LADIES
WALLETS
Values to $2.99
NOW $ 77c

NEW TAME Balsam
Body Instant Hair Conditioner
2 Fluid Oz. NOW 29c

RYE GRASS SEED
5 Lb. Bag
Reg. $1.19 **NOW 77c**



BOYS
UNDERWEAR SALE
T-Shirts & Briefs
Sizes 2-16 PKG. of 2
(Irr.) NOW 88c

LADIES TENNIS SHOES (irr.)
VALUES TO $2.99
NOW $1.29

Ladies
Panty Girdle
Dual Elastic & Lace Cuffs
Double Panels in Back
SIZES S-M-L
Reg. $3.99 $2.77



Ladies Girdle
REG. $4.99 $3.77

BOY'S FRUIT OF THE LOOM
SWEAT SHIRTS
Reg. $1.89 NOW $1.27

Children's **SLEEPWEAR** (Irr.)
Sizes 9 mos. to 12 mos. NOW 99c

MEN'S WEAR SALE

Permanent Press **DRESS PANTS**
SIZES 34 to 42 Reg. $8.99 $4.00

MEN'S 100 percent Cotton **T-SHIRTS**
Yellow - Blue Only
Reg. $1.39 66c

CLOSE-OUT
CANDLES
UP TO 50% SAVINGS

Reg. 15c 8" Taper NOW 8c
Reg. 20c 8" Spiral NOW 10c
Reg. 2-45c 12" Spiral NOW 13c
Reg. 20c 12" Tapers NOW 10c
Reg. 2-45c 15" Tapers NOW 13c

NOW.....We Sell PAMPERS

LADIES
SHAWLS
Assorted Colors
100 percent Acrylic
with Hand-Knitted Fringe
Hand-Washable
Reg. $4.77
NOW $3.66



LADIES SHOES (open toe)
Assorted Styles & Colors
Reg. $4.99 NOW $3.77

READY TO PAINT
Bar Stool
12 x 12 x 30"
Made from Beautiful White Pine
NOW $4.77

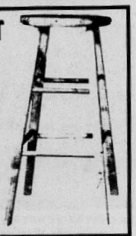

Aluminum UTILITY SHEDS



Deluxe Features
Perma Plat Finish
Sliding Doors
10' x 7' $98.99
10' x 10' $129.99

ANDREW LEWIS
POWER MOWERS
20" Cut-3 HP Briggs & Stratton Engine
Side Discharge - 6" wheel
Safety Discharge Deflector
Rear Shield-Recoil Starter
$57.99
TAGGED FOR SAVINGS

PHENTEX
YARNS
3 ply & 2 ply
Machine Washable - Long Wearing
Stain Resistant - Non Fading
Fast Colors, Won't Stretch or shrink
Package of 2 Skeins Reg. $1.58 88c

MIX'n MATCH Buster Brown
NOW IN STOCK
BUSTER BROWN
Line for Children
Children's Wear
Come in and Look them Over!

BEDSPREADS
Full and Twin
(Imperfect)
Machine Washable
100 percent Cotton
NOW $4.97



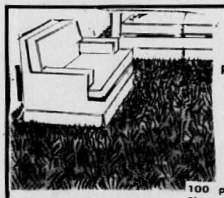

FULL 9 x 12 ROOM - SIZE
RUG
$29.99
Choose from Red, Orange, Green, Blue or Gold.
100 percent Polyester Shag. Sure Grip Waffle Rubber Back. Built for Heavy Traffic.



HANDSOME DECORATIVE
TABLE LAMPS
$9.99 - $12.99

Beautiful
SWAG LAMPS
$12.88



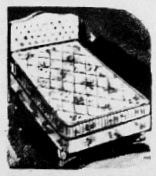

BOX SPRING & MATRESS
Regular $69.99
NOW $44.66
Bed Frames $8.95 ea

5 Gal. AQUARIUM KIT



Complete with Food, Air Pump & Filter.
Reg. $12.99
NOW $8.88

10 Gallon Kit
Reg. $12.99 NOW $9.97

★ SPECIAL SALE ★ METAL CABINETS ★
Limited Quantities Available

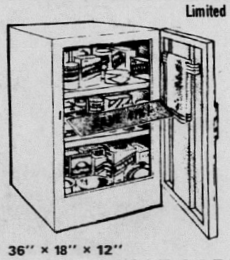

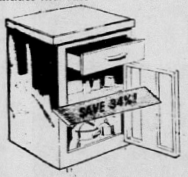

36" x 20" x 14"
BASE CABINET
$15.88
REGULARLY 19.99
1 drawer, 1 door, 2 storage compartments, magnetic door catch, scratch-proof plastic top. Modern chrome handle. #14.

36" x 18" x 12"
UTILITY BASE CABINET
Rugged yet attractive white base cabinet has 2 shelves, 3 compartments, single reinforced door, magnetic door catch and modern chrome handle. Put it to work in your home today, save $4.99. #1036.
$8.88 REGULARLY 11.99



60" x 22" x 12"
2-DOOR CABINET
$15.88
REGULARLY 19.99
Durable utility cabinet with 3 shelves, 4 compartments, 2 reinforced doors, modern chrome handles and magnetic door catches. White, #1022.



64" x 18" x 12"
UTILITY CLOSET
$15.88
REGULARLY 19.99
4 shelves and 5 compartments. Magnetic door catches and chrome handles. Hurry, don't miss this quality closet at this sale price, #1061.



60" x 24" x 20"
2-DOOR WARDROBE
$15.88
REGULARLY 19.99
Cabinet with full width hanger bar and magnetic catches on both doors. Baked enamel finish. Antique white or bonderized bronzetone, #7004.

OPEN DAILY
9 a.m. to 9 p.m.
OPEN SUNDAYS
1 p.m. to 5 p.m.

CHARGE IT!
Payments to Fit your Budget!
NEISNER'S CHARGE PLAN
master charge
BANKAMERICARD

NEISNER'S
1091 W. Main Street
AVON PARK, FLORIDA

Fat steers bring record 78c per pound average

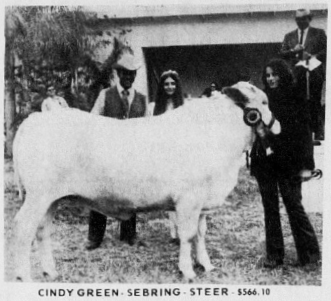

CINDY GREEN - SEBRING - STEER - $566.10
Glenn Sapp - Queen Patti - Cindy



MARTHA JOHNSTON - VENUS - STEER - $809.90
John Sullivan - Queen Patti - Martha

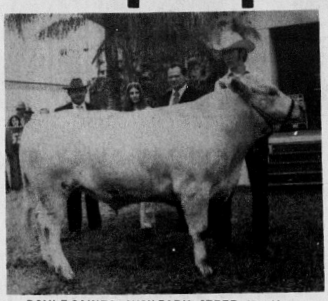

DOYLE GAINES - AVON PARK - STEER - $724.20
Jim Gillam - Queen Patti - Danny Sapp - Doyle



JANE O'NEAL - LORIDA - STEER - $822.80
Jack Scarborough - Jane - Queen Patti

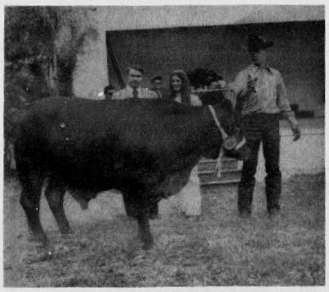

BRAD OXER - LAKE PLACID - STEER - $919.80
Charles Shakelford - Queen Patti - Brad

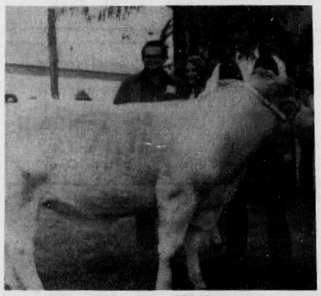

JIMMY PEARCE - VENUS - STEER - $739.20
Lionel LaGrow - Queen Patti - Jimmy

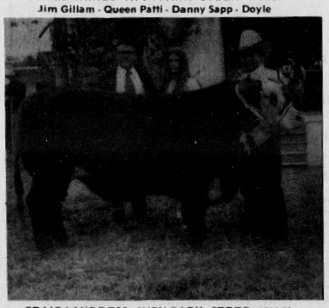

CRAIG LANDRESS - AVON PARK - STEER - $722.70
Norman Heston - Queen Patti - Craig



STEVE BLOUNT - LAKE PLACID - STEER - $653.60
Bill Bryan - Queen Patti - Steve



KELSEY PAYNE - SEBRING - STEER - $624. 15
Malcolm Watters - Queen Patti - Kelsey



GERALD GODBEE - SEBRING - STEER - $615.60
Jim Gillam - Queen Patti - Danny Sapp - Gerald



GREG SCHOCK - SEBRING - STEER - $565.20
J. W. Glisson - Queen Patti - Greg



PHILLIP LEE - SEBRING - STEER - $615.60
Phillip - C. M. Payne - Queen Patti



JIM TURNBULL - AVON PARK - STEER - $640.10
Cotton Griffin - Queen Patti - Jim



JANICE MURPHY - AVON PARK - STEER - $693.00
Ed Bailey - Queen Patti - Janice



KENNY STIVENDER - LAKE PLACID - STEER - $547.80
Ray McIntyre - Queen Patti - Kenny

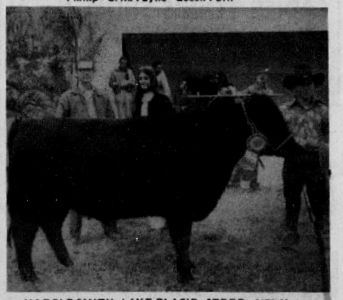

HAROLD SMITH - LAKE PLACID - STEER - $672.00
Charles Swenk - Queen Patti - Harold

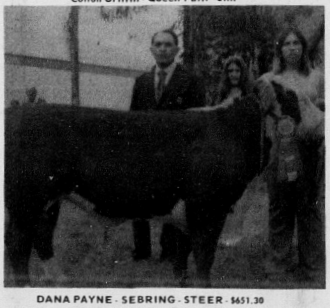

DANA PAYNE - SEBRING - STEER - $651.30
Stan Davis - Queen Patti - Dana



DONNIE DEDWYLER - CORNWELL - STEER - $521.25
Billy Cannon - Queen Patti - Donnie



DUSTY YOUNG - SEBRING - STEER - $440.00
Roland Skipper - Queen Patti - Larry Derroh - Dusty



LAVON COBB - AVON PARK - STEER - $788.50
Bill Owens - Queen Patti - Lavon

Ribbon winners at Highlands County Fair Junior Livestock Show

The following were ribbon winners in the annual Highlands County Junior Livestock Show at the fair.

FAT STEERS

CLASS I: 650-749 lbs.

Janice Murphy, Blue; Donnie Deadwyler, Blue; Kenny Stivender, Blue; Ronnie Deadwyler, Red.

CLASS II: 750-849

Brenda Godbee, Blue; Gerald Godbee, Blue; Kelsey Payne, Blue; Phillip Lee, Blue; Dana Payne, Blue; Neil Young, Blue; Harold Smith, Blue; Martha Johnston, Blue; Jim Turnbull, Blue; Dusty Young, Red; Cindy Green, Red; Greg Schock, White; Steve Blount, White.

CLASS III: 850-949

Lavon Cobb, Blue; Jimmy Pearce, Blue; Craig Landress, Blue.

CLASS IV: 950-1049

Michael Wood, Blue; Doyle Gaines, Blue.

CLASS V: 1150-1249

Jane O'Neal, Blue.

CLASS VI: 1250-1349

Brad Oxer, Blue.

GRAND CHAMPION FAT STEER:

Michael Wood - Lake Placid FFA.

RESERVE GRAND CHAMPION FAT STEER:

Brenda Godbee - Sebring 4-H.

SHOWMANSHIP FAT STEER

Jimmy Pearce, Kenny Stivender, Brad Oxer, Lavon Cobb, Phillip Lee.

DAIRY

CLASS A - Heifers 6-12 Mos.

Kelsey Payne, Blue.

CLASS B
Heifers 13-18 Mos.

Jane O'Neal, Blue. Linda Payne, Blue; Dana Payne, Red.

GRAND CHAMPION DAIRY:

Jane O'Neal - Sebring 4-H.

RESERVE CHAMPION DAIRY:

Kelsey Payne-Sebring 4-H.

DAIRY SHOWMANSHIP:

Jane O'Neal - Sebring 4-H.

SWINE:

CLASS I: 150-199

Dennis Prescott, Blue; Marcus Harrison, Blue; Harold Browning, Red; Bruce Prescott, Red.

CLASS II: 200-249

Sheila Turner, Blue; David Pickover, Blue; Ronnie Sylvester, Blue.

CLASS III: 250-299

Calvin Turner, Blue.

CLASS IV: 300-349.

Kenneth Turner, Blue; Harvey Waldron, Blue.

RABBITS:

Sheila Turner - white rabbits - Blue; Wilbur Spradley - cross rabbit - Blue.

DUCKS

Martha Williams - Pecan ducks - Blue.

GRAND CHAMPION SWINE:

Sheila Turner, Lake Placid FFA.

RESERVE CHAMPION SWINE:

Dennis Prescott, Lake Placid FFA.

Ed Carter photos

Fair dairy show grand champion brought $750

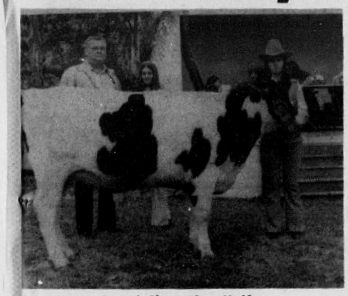

Grand Champion Heifer
JANE O'NEAL - LORIDA - DAIRY HEIFER - $750.00
Bob Butler, Queen Patti, Jane



Reserve Champion Heifer
KELSEY PAYNE - SEBRING - DAIRY HEIFER - $300.00
Charlie Williams, Queen Patti, Kelsey

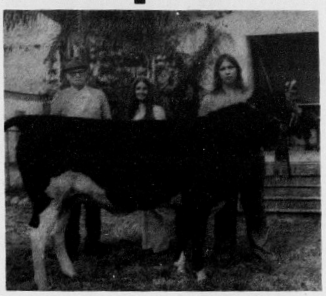

DANA PAYNE - SEBRING - DAIRY HEIFER - $375.00
Charlie Williams sr. - Queen Patti - Dana

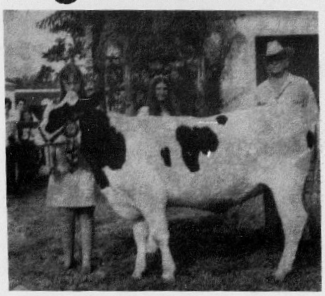

LINDA PAYNE - SEBRING - DAIRY HEIFER - $475.00
Linda - Queen Patti - Clay Boyd

Ed Carter photos

Prices for swine at County Fair averaged 58c per pound



Grand Champion Swine
SHEILA TURNER - LAKE PLACID - SWINE - $173.80



Reserve Champion Swine
DENNIS PRESCOTT - LAKE PLACID - SWINE - $71.50

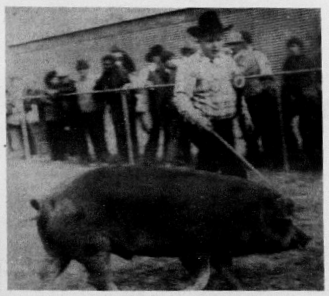

HARVEY WALDRON - SEBRING - SWINE - $176.90



DAVID PICKOVER - LAKE PLACID - SWINE - $101.50



HAROLD BROWNING - LAKE PLACID - SWINE - $60.90



CALVIN TURNER - LAKE PLACID - SWINE - $124.20



MARCUS HARRISON - LAKE PLACID - SWINE - $96.10



RONNIE SYLVESTER - LAKE PLACID - SWINE - $152.50

OMISSIONS

Because of the unusual liveliness of the swine, photographer Ed Carter was unable to get clear pictures of two of them. Not shown with the other swine pictures are the animals of Dennis Prescott, which brought $136 and the swine of Kenneth Turner, which brought $177.

(Fat steers cont.)

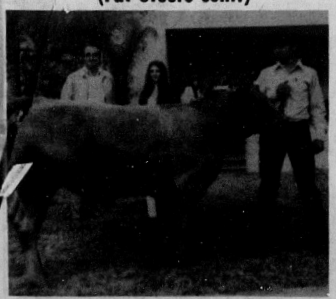

NEIL YOUNG - SEBRING - STEER - $751.50
Bill Brown - Queen Patti - Neil



RONNIE DEADWYLER - CORNWELL - STEER - $696.00
Roger Taylor - Queen Patti - Ronnie

Youth horse show held first time

Highlands County Fair this year added a Youth Horse Show. The show was open to all 4-H members, FFA members and FHA members in Highlands county.

The show was organized through the County Extension Office with Tim Hurner as Youth Co-Ordinator. Judge for the show was Dr. Bill Jackson, University of Florida. Mrs. Evora Sardinia was Show secretary, Mary Mosier, assistant Show secretary, Sharon Glisson was announcer, Sammy Peppers, ring steward, and Mrs. Joy Murphy worked on the gate. Mrs. Bonnie Simpler was in charge of ribbons and trophies.

Janice Murphy was high point girl; Mary Ann Handley reserve high point girl; and Cham Stephenson - only male entrant - high point boy.

REGISTERED MARE UNDER 5 YEARS
1st -
1st - Sandy Quinter
2nd - Susan Ramer

REGISTERED MARES OVER 5 YEARS
1st - Sara Ramer

GRADE MARE 14.2 HANDS AND OVER
1st - Valerie Odom
2nd - Tina James

GRADE MARE 14.2 HANDS AND UNDER
1st - Regina Peppers

GRAND and RESERVE CHAMPION MARE
Grand Champion - Sara Ramer
Reserve Mare - Sandy Quinter

REGISTERED GELDINGS UNDER 5 YEARS
1st - Janice Murphy
2nd - Mary Ann Handley
3rd - Cham Stephenson

REGISTERED GELDINGS OVER 5 YEARS
1st - Jane O'Neal

GRADE GELDINGS 14.2 HANDS AND UNDER
1st - Kim Holland
2nd - Gayle Bryan

OPEN MODEL GELDINGS
1st - Joyce Jones

GRAND AND RESERVE CHAMPION GELDING
Grand Champion - Janice Murphy
Reserve Champion - Mary Ann Handley

NOVICE SHOWMANSHIP
1st - Mary Ann Handley
2nd - Regina Peppers
3rd - Tina James
4th - Kim Holland
5th - Gayle Bryan
6th - Joyce Jones

SHOWMANSHIP
1st - Janice Murphy
2nd - Jane O'Neal
3rd - Sandy Quinter
4th - Sara Ramer
5th - Susan Ramer

NOVICE GROOMING
1st - Mary Ann Handley
2nd - Joyce Jones
3rd - Gayle Bryan
4th - Tina James
5th - Valerie Odom
6th - Cham Stephenson

GROOMING
1st - Susan Ramer
2nd - Janice Murphy
3rd - Sandy Quinter
4th - Sara Ramer
5th - Jane O'Neal
6th - Regina Peppers

Junior livestock sale commands top prices

DAIRY HEIFERS:

Grand Champion: Jane O'Neal-$725- Bob Butler, Butler Dairy, Okeechobee.

Reserve Champion: Kelsey Payne-$300-V and W Dairy Farms, Charles Williams, Avon Park.

Dana Payne-$375-V and W Dairy Farms, Avon Park.

Linda Payne-$475-Fisheating Creek Dairy, Clay Boyd and Bob Hall, Venus.

SWINE:

Grand Champion: Sheila Turner-Weight-220. Bought-First State Bank of Lake Placid, $173.

Reserve Champion: Dennis Prescott-Weight-170. Bought-Griffin Fertilizer, Frostproof, $136.

Harold Browning-Weight-105. Bought-Ranch Fertilizer, Okeechobee, $60.90.

Bruce Prescott-Weight-130. Bought-Cotton Griffin, Frostproof, $71.50.

Ronnie Sylvester-Weight-250. Bought-Central Builders, Sebring, $152.50.

Kenneth Turner-Weight-300. Bought-C.M. Payne and Sons, $177.

Harvey Waldron-Weight-305. Bought-Ranch Fertilizer, Okeechobee, $176.90.

David Pickover-Weight-175. Bought-Highlands County Farm Bureau, $101.50.

Marcus Harrison-Weight -155. Bought-Eldride's Floor Covering, $96.10.

Calvin Turner-Weight-230. Bought-Lake Placid Feed and Ranch, Bob Oser, $121.90.

All entrants except Harvey Waldron, Sebring FFA, are members of Lake Placid FFA.

FAT STEERS

Grand Champion:

Michael Wood-Weight-1,030. Bought-Ranch Fertilizer, Okeechobee, $1,349.30.

Reserve Champion:

Brenda Godbee of Sebring 4-H; Weight -860. Bought-B.N.B. Construction, Sebring, $860.

Martha Johnston-Weight-890. Bought-Holiday Inn of Lake Placid, $809.90.

Doyle Gaines-Weight-1,065. Bought-Publix Supermarkets, Sebring, $724.20.

Jane O'Neal-Weight-1,210. Bought-W.J.Scarborough and Sons, Lake Placid, $822.80.

Brad Oxer-Weight-1,260. Bought-Federal Land Bank, Wauchula, $919.80.

Jimmy Pearce-Weight-960. Bought-LaGrow Irrigation, Lake Placid, $739.20.

Craig Landress-Weight-990. Bought-Central Builders, Sebring, $722.70.

Steve Blount-Weight-860. Bought-Barnett Bank of Sebring, $662.20.

Kelsey Payne-Weight-855. Bought-Lake Henry Groves, Lake Placid, $624.15.

Gerald Godbee-Weight-810. Bought-Publix Supermarket, $615.60.

Cindy Green-Weight-830. Bought-Lykes Brothers, Plant City, $536.10.

Greg Schock-Weight-785. Bought-Sebring Feed Store, Sebring, $565.20.

Phillip Lee-Weight-855. Bought-Jim Blackman Ford, Sebring, $615.60.

Jim Turnbull-Weight-865. Bought-Ben Hill Griffin, Inc., Frostproof, $640.10.

Donnie Deadwyler-Weight-695. Bought-First Bank of Lake Placid, $521.25.

Dusty Young-Weight-800. Bought-Gerald Darroh, Inc., Zolfo Springs, $640.

Lavon Cobb-Weight-950. Bought-Bill Owens Ford, Avon Park, $788.50.

Janice Murphy-Weight-770. Bought-Avon Citrus Bank, Avon Park, $693.

Kenny Stivender-Weight-660. Bought-McIntyre Spreader Service, Sebring, $547.80.

Harold Smith-Weight-840. Bought-Swann Industries, Sebring, $672.

Dana Payne-Weight -835 Bought-First Federal Savings and Loan, Sebring ,$651.30.

Neil Young-Weight-835. Bought-Southwest Florida P.C.A., Sebring, $751.50.

Ronnie Deadwyler-Weight-725. Bought-First National Bank, Sebring, $703.25.

Educational building exhibits

Educational building exhibits were in charge of County Agent and Fair manager Bert Harris, jr. The following were exhibitors:

Woman's World, Christian Businessmen and Child Evangelism, Boy Scouts, Sebring Art League, South Florida Junior College, Highlands County School Board, Ridge Area Day School, Ars-John Thomas-Animal Research Service, Farm Bureau, Lake Placid Chamber of Commerce.

Sebring Chamber of Commerce, Extension Homemakers, 4-H, A.P.C.L., Florida Foresty Service, Girl Scouts, Highlands County Citrus Advisory Committee, Civil Defense, New Prospect School, Avon Park Chamber of Commerce.

MACHINE GONE

J. R. Hendry of Lake Placid reported that on Feb. 26 a typewriter and adding machine were stolen from his bulb farm barn on Lake Istokpoga. The Sheriff's office is investigating.

11 automotive firms in County Fair

The automotive exhibit at Highlands County Fair was under direction of George Crist. Exhibitors were the following:

D & J Auto Sales, Ross Backus Motors, Wells Motor Co., Dot Harrell - Music, John Curtis, Fields Equipment, South Florida Motors, Sebring Garden Club, W A P R, Redwood Signs, Eldridge's Floor Covering and Furniture.

DISC STOLEN

Larceny of a 10-foot disc from Griffin's Grove in the DeSoto City area was reported to the Sheriff's office Feb. 26.



PICTURED, COMPLETE with baby bonnets, pacifiers, suckers and diapers, are a group of the participants at the Baby Bawl conducted by the AYA of the Walker Memorial Seventh-day Adventist Church Saturday evening. The evening was under the direction of Mrs. J. Wesley Osborne and Mrs. Ronald Martin.

Adventist Youth Sponsor Baby Bawl

Saturday At HighlandsLakes Academy

The Walker Memorial Seventh-day Adventist "Adventist Youth Association" sponsored a "Baby Bawl" Saturday evening at the Highland Lakes Academy gym. The evening proved to be a great deal of enjoyment for all who attended.

First was the Baby Contest with a number of young people, each dressed as a baby. The costumes were complete with diapers, suckers, dolls and pacifiers. Baby pictures of various members were then projected on the screen as the audience tried to guess who they were.

The social evening continued with a Burping Contest consisting of boys being fed bottles of 7-up with nipples. Then followed a Baby Buggy Relay, Baby Feeding Contest and Diaper Hanging Contest. The very enjoyable evening was climaxed with the Sharing Song by a number of the very young children and Baby Songs played by Mrs. Walter Ost and guessed by the audience.

Refreshments for the evening consisted of Teething Biscuits and Bottle which in reality were freshly fried doughnuts and punch.



KEITH DEBO is pictured above at one of the wells on the Mall filled with colorful petunias. Mr. Debo is the "green thumb" of the Avon Park Grange, which has taken "Beautification of the Mall", as one of its projects. Note the pretty flowering cabbage around the base of the well. Mr. Debo was also the "Mystery Man", that was discovered walking the length of the Mall scattering ant poison. - Photo by Sharpe

'68 Graduates Plan Five Year Class Reunion

Plans for the five year reunion of the Avon Park High School 1968 graduates have been altered. The reunion was originally planned to be held in March, but because of the races in Sebring, the reunion date has been changed to June 16 and 17.

The Holiday Inn in Lake Placid will host a banquet on Saturday night, the 16th. Reservations must be made in advance to insure enough food for everyone in attendance. Therefore, it is important that everyone in the class be notified of the activities so that they can convey their wish to attend the reunion and guarantee that proper arrangements be made with Holiday Inn. Word has been received that some members are merely planning to "show up" and give no reservation notice. It is advised that this not be done.

There follows a list of class members whose addresses are not known. If you know where any of these people are, please notify: Pam Maness, 15263 E. Colonial Drive, Orlando, Fla.; or 824 S. Highlands ave., Avon Park.

Addresses are needed for: John Alwood, Ellen Sue Bass, Carl Michael Bedgood, Chester Roy Bennett, Donna Buettell Whitaker, James Anthony Burrescia, Tully Smith Callaway, Buford Joel Carpenter, Nathaniel Crumedy, Charles E. Deering, Ilene Rae Elkhill, Walter Frank George, Toni Gibson Ford, Sylvia Goubourne, Barbara Ann Gregory, Gary Steven Griffin, Joan Jackson, Brenda Johns, Samuel Lee Jones, Leota Knight Fussell, Linda Gayle Luc . Clara Lyons, Leotis McNeil, Yerditha Mae McRae, Mary Murry and Dennis Raczkowski, Vicki Louise Rowland, Frank Walter Sherertz, Brenda Stansberry, Valerie Stripling, Lucius Talylor, jr., Geraldine Todd, Susan Todd, Johnny Varnes, Robert Lee Walton, James R. Williams, jr., Robin A. Williams, Arthur (Buddy) Randolph Winegard, jr., Rose Mary Newby, Charles Peebles.

Families Needed To Entertain Teachers

Avon Park area families are needed to entertain English-speaking European teachers in their homes for one or two weeks this summer, it was announced today by the American Host Program.

According to J. Stuart Perkins, board chairman of the Host Program, who is president of Volkswagen of America, American Host is one of the few non-governmental programs designed to show the American way-of-life to foreign teachers by pairing them with American families.

Now in its 11th year, American Host has opened doors to better understanding for more than 3,000 European teachers who have passed on their new understanding of America to their students.

Mr. Perkins said that being a "host family" is open to anyone who has the desire to increase understanding and friendship between Americans and Europeans. All American Host requires, he said, is hospitality--a private room for a guest and free time for one or two weeks to introduce the guest to friends, neighbors and perhaps fellow teachers.

American Host arranges all transportation. Host families are asked to meet their guest upon arrival in their community. Teachers and host families have an opportunity to correspond for at least a month before meeting.

Arrangements for participating as a host family can be made by writing to: Tom Murphy, The American Host Program, Hotel Commodore, Suite 2100, New York, N. Y. 10017

Deadline for information is Mar. 15.

Band To Present Concert March 8 At Middle School

The Avon Park High School Stage Band will present a concert Thursday, March 8, at 7:30 p.m., in the Middle School auditorium.

The stage band will start off by playing music reminiscent of the big band era--Count Basie, Tommy Dorsey, Harry James and Glenn Miller's "In The Mood". The band will finish up with pops, jazz, rock and Spanish Rock.

Guest soloists will be Ann MicKunas, vocalist; Paul Chafin (of West Palm Beach) clarinet; and Don Meisner, piano. They will do selections from the broadway show, "Cabaret".

Mr. Chafin will also be featured as sax soloist on a few of the jazz-rock tunes.

The public is invited to attend this evening of marvelous entertainment, which is free.

HOBBY SHOW

The Avon Park Winter Guest Club Hobby Show will be held Wednesday, Mar. 7, open from 3 until 8 p.m., and on Thursday, Mar. 8, from 10 a.m., until 4 p.m. Everyone invited.

LEGION BINGO

Join the group at the American Legion Hall on West Bell st., this Thursday, Mar. 1, at 7:30 p.m., for an enjoyable evening of bingo. Two jackpots going, come and bring a friend. Free refreshments.

Some of the Most Beautiful and Gracious Women in Highlands County Shop at Franklins!



"Where Serving You is Our Pleasure"

Franklin's Liquors Inc.

Liquors & Mixes
Highball Ice
Cold Beer

Sebring 385-8335

Imported Wines
Domestic Wines
Champagnes

Carrier HIGH BTU-TO-WATT EFFICIENCY! Carrier

Saves power-Costs less to run!

Carrier's famous Cosmopolitan delivers more BTU's per watt of electricity used because all components are balanced, designed for effective dehumidification and cooling, low sound level, minimum maintenance, and low operating costs. The size and capacity of its components have not been skimped on to save money. These benefits actually result in less consumption of power which helps you fight the ecology battle and saves you substantial money as well...enough to almost pay for your unit over a period of years.

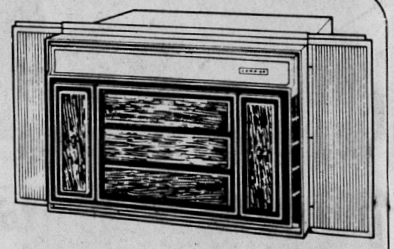

IMMEDIATE INSTALLATION!

Special Pre-Season Prices Now in Effect on all our

Carrier Number 1 Air Conditioning Maker ROOM AIR CONDITIONERS

BIG SELECTION! 9 Styles · 35 Models
5,000 to 34,000 BTU's

CARRIER-PLUS FEATURES:
• Touch Control Comfort Center • Multi-Speed Cooling • Solid State Fan Speed Control • High Btu-to-Watt Efficiency • Ventilation & Exhaust Controls • Flexible Air Flow Control • Automatic EvenTemp Thermostat • Extra Large, Washable Filter • WeatherArmor Cabinet



Carrier Cosmopolitan "Flip top" design arcs conditioned air up, out and down. Fills entire room draft-free in seconds!

Call today! We'll help you select just the right air conditioner to meet your family's cooling needs.

WE SERVICE WHAT WE SELL

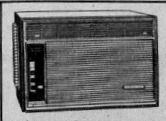

BIG SPACE COOLING ON A BUDGET. Plenty of big-cooling power at low cost. For bedrooms, small rooms, offices.

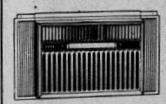

QUICKLY INSTALLED. Ready-Mount models. Adjustable wing panels fit double-hung windows, 24" to 40" wide.

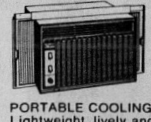

PORTABLE COOLING. Lightweight, lively and budget priced. Easy to install. No special wiring.

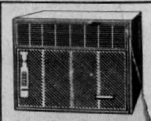

HEAVY-DUTY COOLING. Super Weathermaker® Room Air Conditioner with extra cooling capacity to 30,000 BTU's. Cools up to 1860 sq. ft.

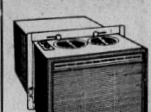

FOR CASEMENT WINDOWS. Fits virtually any size and type. Easy-to-read, top-side controls provide finger tip, custom cooling.

LET US SHOW YOU THE IMPORTANT CONSIDERATIONS ABOUT ALL AIR CONDITIONERS AND HOW TO SELECT THE ONE JUST RIGHT FOR YOUR FAMILY'S COOLING NEEDS!

RIDGE AIR CONDITIONING
West Bell Street · Avon Park
CALL TODAY! (SEBRING 385-7722) (AVON PARK 453-3453)

There are 24 million adults in the U. S. who cannot read this sentence.

YOU CAN HELP THESE ADULTS BY SUGGESTING THEY ENROLL IN THE ADULT BASIC EDUCATION PROGRAM OFFERED BY SOUTH FLORIDA JUNIOR COLLEGE.

THESE CLASSES WILL MEET ON MONDAY NIGHTS, STARTING MARCH 5, AT 7:30 P.M., AT:

AVON PARK MIDDLE SCHOOL AND
HOPEWELL SCHOOL
SEBRING MIDDLE SCHOOL
LAKE PLACID HIGH SCHOOL
FOR MORE INFORMATION,
CALL: 453- 6661

Grange Serves Community Makes Others Lives Better

Grange members for over 100 years have been known far and wide for their unselfish practical community service which has made the lives of others happier and better--and has improved the appearance, supplied added conveniences, and advanced in a hundred or a thousand ways their communities as better places in which to live.

Ever since the Grange was founded in 1867, the practical projects of its patrons are tangible evidence of community spirit among its young and old. Thousands of volunteers have put countless hours and immeasurable personal resources into this work, and have done it with pleasure and a spirit of friendliness, dedication, and regard for others.

Because the subordinate Granges are made up of people who have common interests in their local community and area, and because the Grange is truly a family organization, it is well fitted to perform this community service. No other fa... organization and few community groups have the assets in people, in knowledge, and in spirit, as well as declared organization purpose, to carry on this type of work.

The methods of community improvement, betterment, and neighbor-serving projects are literally unlimited, and vary from community to community as Grange members work together to "provide leadership for community improvement where leadership is lacking, to support other leadership where such suppo... is the greater need."

One concept is built on the idea that the entire community should be involved in establishing goals and carrying out the projects. Grange leadership in uniting the organizations and agencies then becomes a major criteria.

The members of Avon Park Grange hope that other organizations will see what the Grange is doing to beautif... .e Mall and will want to ... into the project

The Nation... ange Lecturer is sponso...ng a "Beautification" project and Keith Debo is the "green thumb" man and head of that committee, under the direction of the Lecturer, Laverne M. Fulmer.

Mr. Keith Debo came to the Avon Park Chamber of Commerce, a year ago, with the Mall Beautification thought in mind. It was through this contact, that the Chamber Board adopted as one of their projects, Mall Beautification.

DEPENDENCY EXEMPTION

The Internal Revenue Service today reminded Florida taxpayers that in order to claim the recently increased $750 personal exemption for a dependent, they must meet all the dependency tests.

The basic requirement to claim a child as a dependent is that the parent must provide more than half the child's support for the entire year.

Now Over 9,750 Readers

Cradle Roll



Walker Memorial Hospital

Mr. and Mrs. Fred Walker of Okeechobee are parents of a son, Benjamin Fred, born Feb. 19. Birth weight was 7 lbs., 4 oz.

Mr. and Mrs. Bobby Chambers of Avon Park are parents of a son, Christopher Michael, born Feb. 20. Birth weight was 10 lbs., 2 oz.

Mr. and Mrs. Garry Smith of DeSoto City are parents of a daughter, Susan Geraldine, born Feb. 20. Birth weight was 8 lbs., 8 oz.

Mr. and Mrs. Roosevelt Thomas of Avon Park are parents of a daughter, Cassandra Renee', born Feb. 22. Birth weight was 7 lbs.

Mr. and Mrs. James Hawk of Avon Park are parents of a son, Adrian James, born Feb. 22. Birth weight was 2 lbs., 8½ oz.

Mr. and Mrs. Donnie Reeves of Avon Park are parents of a daughter, Ivy Darline, born Feb. 22. Birth weight was 7 lbs., 15½ oz.

Mr. and Mrs. Roger Martin of Sebring are parents of a son, Rod Zepher, born Feb. 23. Birth weight was 8 lbs., ½ oz.

Mr. and Mrs. Charles Albritton of Frostproof are parents of a daughter, Patricia Renee', born Feb. 23. Birth weight was 8 lbs., 8 oz.

Mr. and Mrs. Larry Lawrence Brown, sr., of Avon Park are parents of a son, Larry Lawrence, jr., born Feb. 23. Birth weight was 7 lbs., 15 oz.

Mr. and Mrs. Willie S. Lewis of Avon Park are parents of a son, Anthony Lamar, born Feb. 24. Birth weight was 6 lbs., 15 oz.

New York State Picnic Friday

The 11th annual New York State Picnic will be held at Highlands Hammock State this Friday, Mar. 2, at 12 noon. Each family is asked to bring their own table service and beverage, also a dish to pass. Come early and meet your friends.



FIFTH AND SIXTH grade students at Avon Park Middle School, pictured above, were on the Honor Roll for the last grading period, making all "A's and B's". Front row from left are Sherri Wells, Mary Jane George, Larwin Ellis, Pamela Smith, Cindy DeWitt, Theresa Ward, Marc Cravey, Patty Barben. Second row Pamela Todd, David Sisemore, Lee Ellington, Daphne Wall, Steve Cooper, Leisha Moore, Cindy Spires, Diana Swearingen. Third row Terri Helvey, Penny Padelford, Alice Johnson, Raymond Lane, Kenneth McLeod, Fred Wheelehan, Sacara Albritton, Debra Heiring, Andrea Casey. Fourth row Maureen Murphy, Lisa Lewis, Kim Culp, Rhonda Landress, Walter Roberts, John Oliver and Keith Porter. Absent from picture - Greg Baldwin, John Gilham, Priscilla Mayberry and Ted McAfee. - Photo by Sharpe

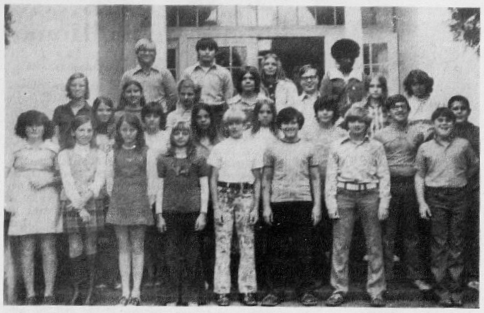

THESE SEVENTH AND EIGHTH grade students were on the Honor Roll at Avon Park Middle School - making all "A's and B's" for the last grading period. Front row from left are Delories Cox, Joy Carroll, Judy Prine, Janet Filippula, Craig Skipper, Mark Palmer, Eddie Garner, Lee Barberee. Second row Laura Farless, Margaret Miracle, Phyllis Johnson, Laura Carmichael, Kathy Lane, Rozanne Elyea, David Epstein, Mike Mozingo. Third row Judy Kinsey, Nancy Cain, Vickie Redfern, George Ratzmann, Lisa Johnson, Gwen Durham. Back row John DuPriest, John McKunas, Beth Ormond, and Arletha Glenn. Not present for the picture are John Thompson and Chris Ward. - Photo by Sharpe



STUDENTS IN THE seventh and eighth grades, at Avon Park Middle School (pictured above), who were on the Honor Roll last grading period, and making all "A's" were, front row from left - Charles Oliver, Pam Williams, Babs Maness, Mike Behal, Arisa Ward. Back row Bobby Holland, Brian Murphy, Linda Klein, Brenda Cooper, Sherri Collier and Pam Griffin. - Photo by Sharpe



THESE FIFTH AND SIXTH grade students were on the Honor Roll - making all "A's" this past grading period - at Avon Park Middle School. Seated from left Pat Klein, LaDawn Long, Vesta Hall. Standing, from left, Cindy Evers and Michelle Epstein. - Photo by Sharpe

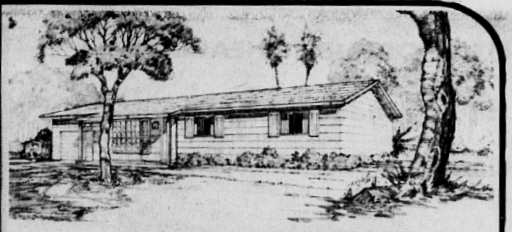

this new home sells for less than rent!

- Low down payment
- F.H.A., Conventional and Farmers' Home Administration financing available
- Can be built on your lot (subject to lot locations)
- Other models available — 1,000 - 1,500 sq. ft.

Scotty's homes are designed especially for families living on a fixed income. The model pictured provides over 1,000 square feet of living area including 3 bedrooms, 1½ baths plus a fully enclosed garage. Kitchens are equipped with a range, refrigerator and cabinets in all models.

See the complete line of models today and learn how you can own a quality Scotty's home for less than rent.

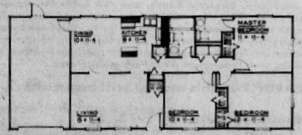

Furnished Model Home open daily in Avon Park on Grandview Terrace (just off State Street) Monday thru Friday 10:00 a.m. 'til 6:00 p.m. Saturday and Sunday 1:00 p.m. 'til 6:00 p.m.

Homes also available in Sebring on Rainbow Avenue near Marge Skipper Field. For more information call 285-8146 Monday - Friday 8:00 a.m. 'til 5:00 p.m.

Scotty's Homes INC.
Manufactured Homes subsidiary of Scotty's Home Builders Supply, Inc.

ALL ROADS LEAD TO .....

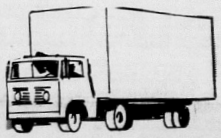

NANCY'S II

NANCY'S II

We Are Having A Moving SALE

At Lakeview Plaza
Hwy. 27 North
Come visit our new store and save $$$$$$
While we reorganize our stock

Fishnet Casual Wig
Reg. $19.95
Special $8.95



Capless Ribbon Wig
Reg. $24.95
Special $14.95



We Do Expert Wig & Hair-Piece Styling

Cascade Long & Lovely
Reg. $19.95
Special $10.95



Large or Small Freedom
Reg. $19.95
Special $8.95

Fleshtop Cap Free Wig
Reg. $29.95
Special $17.95

The Tres Petite Capless
Reg. $29.95
Special $19.95

2 ounce Wiglet Any Color
Reg. $12.95
Special $5.95

Shampoo set & hair cut
Reg. $6.95
NOW $4.95

Beauty Salon SPECIAL
1st Choice permanent
Reg. $12.50 Now $8.88

Balsam permanent
Reg. $24.50
Now $13.88

JUST SAY CHARGE IT AT NANCY'S

Nancy's II Beauty Center

385-6535

385-0133



SMOKEY BEAR stands with Princess Anne Hennessey of Lake Placid, following coronation of King and Queen of Forestry during the Highlands County Fair. Queen Kelly Sercynski of Avon Park and King Bobby Guthrie of Lake Placid are seated on their thrones.

NOTICE UNDER FICTITIOUS NAME LAW

Notice is hereby given that the undersigned, pursuant to the "Fictitious Name Statute", under Section 865.09 of the Florida Statutes as amended, will register with the Clerk of Circuit Court, in and for Highlands County, Florida, upon receipt of proof of the publication of this notice the fictitious name to-wit: Norris Enterprise under which name we are engaged in business at 101 W. Main, P.O.B. 153 in Avon Park, Florida, and that the owners of said business are: Leslie R. Norris and Mary C. Norris.

Dated at Avon Park, Highlands County, Florida, this 15th day of February, A.D., 1973.

s- Leslie R. Norris
s- Mary C. Norris

IN THE CIRCUIT COURT, TENTH JUDICIAL CIRCUIT IN AND FOR HIGHLANDS COUNTY, FLORIDA
CIVIL ACTION NO. 2390
LEON OSBORN and GEORGE W. DUMONT, Plaintiffs,
vs.
EDGAR R. SAYENGA and IRMA I. M. SAYENGA, husband and wife, et al, Defendants.

NOTICE OF SALE

Notice is hereby given that the following described real property will be sold for cash pursuant to the final decree to foreclose tax sale certificates entered in the Circuit Court of the Tenth Judicial Circuit in and for Highlands County, Florida:

Lots 107 and 108, Unit No. 1, AVON PARK LAKES, according to plat thereof recorded in Plat Book 4, page 88, Public Records of Highlands County, Florida.

Lots 2651 to 2655, inclusive, Unit No. 19, AVON PARK LAKES, according to plat thereof recorded in Plat Book 5, page 14, Public Records of Highlands County, Florida.

Lots 8197 and 8198, Unit No. 19 AVON PARK LAKES, according to plat thereof recorded in Plat Book 5, page 14, Public Records of Highlands County, Florida.

Lots 1 to 4, inclusive, Block 16, Unit H, AVON PARK LAKES RED HILL FARMS ADDITION, according to plat thereof recorded in Plat Book 5, page 49 and 57, Public Records of Highlands County, Florida.

Lots 17 and 18, Block 3, Unit L, AVON PARK LAKES RED HILL FARMS ADDITION, according to plat thereof recorded in Plat Book 5, page 68, Public Records of Highlands County, Florida.

Lots 13 and 14, Block 58, Section B, OAK RIDGE SECTION, according to plat thereof recorded in Plat Book 1, page 107, Public Records of Highlands County, Florida.

Lots 21 and 22, Block 93, Section D, OAK RIDGE SUBDIVISION, according to plat thereof recorded in Plat Book 1, page 108, Public Records of Highlands County, Florida.

Lot 4, Block 8, FLAMINGO GARDENS, according to plat thereof recorded in Plat Book 5, page 43, Public Records of Highlands County, Florida.

And that said sale will be held at the South Door of the Highlands County Courthouse, Sebring, Florida, at 11:00 A.M., on March 5, 1973, said sale being held by Honorable Earl Rich, Clerk of the Circuit Court and the Docket Number of the case being Civil Action No. 2390.

EARL RICH,
Clerk of the Circuit Court
(SEAL)
By: s- Robert W. Germaine, Deputy Clerk

Feb. 15, 22, Mar. 1, 8, 1973

Automotive Exhibit

The automotive exhibit at Highlands County Fair was under direction of George Crist. Exhibitors were the following:

D & J Auto Sales, Ross Backus Motors, Wells Motor Co., Dot Harrell - Music, John Curtis, Fields Equipment, South Florida Motors, Sebring Garden Club, W A P R, Redwood Signs, Eldridge's Floor Covering and Furniture.



HAPPY BIRTHDAY

We wish a "Happy Birthday" to the following people, who will be celebrating their birthdays this coming week:

Mar. 1, Mildred Waddell.

Mar. 2, Lisbeth Sharpe, Orda Cotterell.

Mar. 3, Elizabeth L. Winkler, Lynn Houpe, Burt Walton.

Mar. 4, Rolland Oberle, Verlie Brojek.

Mar. 5, Jack Bennett, Terry Talley, Grace Barr, Glenn Ruffner.

Mar. 5, Tammy Ostling, Dale Durden, Mrs Marshall Reynolds, Bessye Jeremy, Charles Amick.

Mar. 7, Ethel Donaldson, Lora McFarland, Rita Rich, Christine Snyder.

Are you or a friend having a birthday soon? If so let us know.

Southland Mobile Home Park News

Bette Chapel 453-6258

Saturday, Feb. 17, a one time tenant of our park, Ed Nisbett, passed away. The daughter and son of the Nisbett's came and immediately took Mrs. Nisbett back to New York where the funeral was. Nisbett's northern address is: 10 Fourth ave., Whitehall, N. Y. 12887. Helen Erndt's son and daughter-in-law stopped for a visit in route to a Bahamas cruise. The Ritchies left for a Hawaii tour and Nita was doing well with her walker. We have received two letters from them and Nita is using a wheelchair and enjoying the sights very much. Condit's entertained Loyal's sister and husband, Mr. and Mrs. Keerr of Dallas, Texas. The folks were able to spend five days here. The Learned's and some family had a birthday dinner for Chuck. Other birthdays for the month of February were celebrated at our pot luck dinner on Wednesday, Feb. 14. There were 45 for the dinner and the birthday guessts were the Perths, Emily Renaud, Grace Roman, Raymond Long, Mrs. Fletcher (Doug Mitten's sister). Emily and Raymond blew out the candles. The cake was baked and decorated by Ann Condit.

Ed and Edna Wilbur arrived Sunday to occupy the trailer where Perkins were staying. Perkins are now at an apartment directly at the end of DeSota ave. north. Mr. and Mrs. Barr were visited by their daughter, son-in-law and two grandchildren for two days.

On Monday the McEwens went to Bradenton to visit Clara's sister Lela Driscoll. Mr. and Mrs. Driscoll are leaving for Europe for two months, a treat from their son who is the Director of the Berlin Metropolitan Opera and occasionally appears in the states. Guests also arrived at the Tebo's home with the arrival of their son William, wife Shirley and Shirley's mother.

Tuesday, the Breister's were visited by a nephew and his wife, Mr. and Mrs. Roland Griuder of Fon du Lac, Wis. Het and Hat spent Tuesday with Mr. and Mrs. Stanley Shilling. The coffee hour hosted 24. Mary Strickland's daughter Jerry and husband Glen Zeizert were guests also at coffee while here for a visit. The Tebo's guests also joined the group for coffee.

Mrs. Hindsley left Wednesday for Sanibel Island with her son Buddy and his wife Carol after Buddy and Carol returned from a Bahamas Cruise. They returned Saturday and Buddy and Carol went on to return to Ohio. The afternoon sewing and crafts meeting found three busy ladies giving final touches to articles they are making for the hobby show.

I received a phone call from Louise Garrison Thursday and she is doing well and feeling much stronger. She sends her regards to all her friends in the park. The Engards entertained guests from Duluth, Mr. and Mrs. Robert Wentz and Mr. and Mrs. Jim Overlies. The evening aggravation games consisted of four tables and six games with Marvin Tebo winning all six games. Ann Condit and Anna Barth furnished refreshments. Also in the evening Elwood Stroup and Bill Zurgable attended a meeting of the Florida Game and Fresh Water Commission in Sebring. Explained were the many problems they face and their efforts to better sportsmanship in Florida in general but this territory in particular. An interesting question and answer period followed.

Visiting the Ernsburgers Friday, was Abe and Burnise Laramie of Milan, O., and arriving later in the afternoon, Mr. and Mrs. Claude Stewart of Palmetto, Fla. A flying treat was provided for the guests by Park and much enjoyed by all. The Renauds were visited by old friends of the park, the Keisters. Come any time folks!

The afternoon shuffling was cancelled due to uncertain weather. A good crowd turned out for Bingo in the evening. Thirty were present with Harry Barth doing the calling in place of John Ferrelli. The Ferrelli's are in their new home now and we hope to get an occasional visit from them as they will be missed very much here. Mr. and Mrs. Thompson now residing as permanent winter guests on lot 127 won the grand prize.

We want to welcome a visiting guest of Marie Stroobant, her sister Mrs. Whitmore of DesMoines. These two gals will stay busy you may be sure.

I am very pleased to report that Mr. Bittle who entered the hospital Thursday morning is doing real well and responding to treatment.

PUBLIC NOTICE

Notice is hereby given that the regular meeting of the Board of County Commissioners, Highlands County, Scheduled for March 6, 1973, has been cancelled.

Robert Skipper, Chairman
Board of County Commissioners
Highlands County, Florida

IN THE CIRCUIT COURT
JUDICIAL CIRCUIT OF FLORIDA, IN AND FOR HIGHLANDS COUNTY.
File No. 73-25
IN RE: Estate of CATHERINE ANN DU BOICE GALLUP, Deceased.

NOTICE TO CREDITORS

To all creditors and all persons having claims or demands against said estate.

You, and each of you, are hereby notified and required to present any claims and demands which you, or either of you, may have against the estate of Catherine Ann DuBoice Gallup, deceased, to the Judge of the said Court, County Courthouse, Highlands County, Florida, within six months from the date of the first publication of this notice.

Each claim or demand must be in writing and must state the place of residence and post-office address of the claimant and must be sworn to by the claimant, his agent, or his attorney, or it will become void according to law.

Each creditor shall deliver sufficient copies of his claim to enable the Court to mail one to each personal representative.

Dated January 25, A.D., 1973.

s- Herman J. DuBoice
As Executor of the Last Will and Testament of Catherine Ann DuBoice Gallup Deceased.

Feb. 22, Mar. 1, 8, 15, 1973

NOTICE UNDER FICTITIOUS NAME LAW

Notice is hereby given that the undersigned, pursuant to the "Fictitious Name Statute", under Section 865.09 of the Florida Statutes as amended, will register with the Clerk of Circuit Court, in and for Highlands County, Florida, upon receipt of proof of the publication of this notice the fictitious name to-wit: Aluminum Builders Co., under which name I am engaged in business at P.O. Box 219 in Avon Park, Florida, and that the owner of said business is: David C. Fries.

Dated at Avon Park, Highlands County, Florida, this 9th day of February, A.D., 1973.

s- David C. Fries

NOTICE OF APPLICATION FOR TAX DEED

Notice is hereby given that SAMUEL G. OATES, holder of Tax Certificate No. 25, issued the 29th day of May, A.D., 1970, has filed same in my office and has made an application for a tax deed to be issued thereon. Said certificate embraces the following described property in the County of Highlands, State of Florida, to-wit:

Lots 4731 to 4735, inclusive, Avon Park Lakes, Unit 15, as recorded in Plat Book 5, page 8, of the Public Records of Highlands County, Florida.

The assessment of said property under said certificate issued was in the name of Rowland & Ethel T. Whitehair. Unless the said certificate shall be redeemed according to law, the property described therein will be sold to the highest bidder at the Courthouse door on the first Monday in the month of April, 1973, which is the 2nd day of April, 1973, at the legal hour of sale 11:00 A.M.

Dated this 26th day of February, 1973.

(SEAL)
s- Earl Rich
EARL RICH
Clerk of Circuit Court
Highlands County, Florida.
By: s- Frances Lipham, D.C.
Mar. 1, 8, 15, 22, 1973

HART MEMORIALS
ESTABLISHED 1956
U.S. HWY. 27, NORTH OF SEBRING
YOUR RETAIL MONUMENT STORE

"Individual Excellence Through Individual Instruction"
Howey Academy
HOWEY-IN-THE-HILLS, FLORIDA
We believe that education implies the development of the whole individual, and that a balance of the time-honored principles of social, moral, physical and spiritual growth is the ultimate attainment.
Applications Now Being Accepted for the Next Semester
FULLY ACCREDITED CO-EDUCATIONAL COLLEGE PREPARATORY SCHOOL FOR BOARDING AND DAY STUDENTS.
For Information Write: Department 10 Howey Academy Howey-in-the-Hills, Fla. 32737 (904) 324-2701



HOT LINE
Many Things On Sale
Grayce McCoy
Boutique
Everything In The Unusual
Finest Lines In Ladies Ready - To - Wear
Hong Kong — California — New York — Miami
Jewelry — Hand Bags — Accessories — Gifts
See Our $5 and $10 Rack of Dresses
See Our Dollar Table!
Just Off The Circle On
North Ridgewood
Next To Rudy's Barber Shop
385-6685

THE EXCITING NEW
River Ranch Resort
PUTS IT ALL TOGETHER FOR YOU!
SPECIAL ENTERTAINMENT

Presenting In Our
WESTERN SALOON
MONDAY THRU SATURDAY
BEGINNING AT 9:00 P.M.
PHIL EDDINGS
AND THE
RIVER RANCH BOYS
NO COVER CHARGE

Enjoy Dining In Our
HUNT LODGE DINING ROOM
Serving 7 a.m. to 4 p.m., 5 p.m. to 10 p.m.
•BREAKFAST
•LUNCH
•DINNER
DINNER IS SERVED 5:00 p.m. to 10:00 p.m.

RIVER RANCH BEAUTY SALON
OPEN TUESDAYS THRU SATURDAYS
8:30 A.M. TO 4:30 P.M.
Phone For Appointment

For Your Listening Pleasure
WE PRESENT JUNE FELT AT THE PIANO AND ORGAN

HAVING OUT of TOWN GUESTS?
ENTERTAIN THEM IN STYLE!
BRING THEM HERE FOR AN EXCITING EVENING THEY'LL LONG REMEMBER

Rodeo This Saturday
8 P.M.
No Admission Charge
BULL RIDING — BULLDOGGING
BRONC RIDING — BARREL RACING
ROPING — JACKPOT EVENTS
To Register, Call 692-1321 Ext. 417

HUNT LODGE COCKTAIL LOUNGE
Hours 12:00 TO 11:00 P.M.
Come out and relax in a quiet atmosphere and enjoy your favorite cocktail

RIVER RANCH RESORT
17 MILES EAST OF LAKE WALES ON HIGHWAY 60
100 ROOM MOTEL ALSO AVAILABLE
FOR ROOM RESERVATIONS PHONE 692-1321
Rt 7536 AD 5403

NOTICE OF PUBLIC HEARINGS

to be conducted by the

FLORIDA PUBLIC SERVICE COMMISSION

concerning

FLORIDA GAS COMPANY and its

Petition for authority to increase its rates and charges to produce additional annual revenues of $1,445,000 as outlined in Docket No. 72706-GU. The Company's petition includes proposals to:

Establish uniform firm gas rates for the various categories of service in all eight service areas; increase certain of its minimum firm gas charges; modify and consolidate certain firm gas rate schedules; establish certain new rate schedules for the sale of firm gas in the Daytona Beach and St. Petersburg service areas; eliminate the small commercial rate for Daytona Beach and the large volume rate for St. Petersburg, Lakeland, Daytona Beach, and the Eustis-Mt. Dora-Umatilla-Tavares service areas; establish a new residential and boiler fuel rate for the St. Petersburg service area and a general service rate for the Daytona Beach service area; modify the Company's two part St. Petersburg air conditioning rate (commercial and residential) into a one-part rate; and continue in effect the initial rates established for the new Frostproof-Avon Park service area.

FIRST PUBLIC HEARING on this matter will begin at:

9:30 a.m., Wednesday, March 7, 1973
Horne's Motor Lodge
3300 South Orange Blossom Trail
Orlando, Florida

and continue through March 8 and 9 if necessary.

PURPOSE OF HEARING:

(1) To receive direct testimony and exhibits of COMPANY WITNESSES in support of its petition; and

(2) To provide and PUBLIC WITNESS who desires an opportunity to give testimony concerning the proposed rate increase and the adequacy and quality of service being rendered by petitioner.

Clarifying questions of Comapny witnesses will be permitted, but cross-examination will be deferred until a subsequent hearing. All public witnesses will be subject to cross-examination at the conclusion of their testimony.

This hearing is scheduled for the convenience of those customers in the Orlando, Daytona Beach, Lakeland, Tavares, Eustis, Mt. Dora, Umatilla, Avon Park and Frostproof service areas. An ATTORNEY from the COMMISSION will be available at the hearing to assist ANY MEMBER OF THE PUBLIC who wishes to testify in this matter.

Members of the public who are unable to attend this hearing but who desire to express their views on this matter may write to the Florida Public Service Commission, 700 South Adams Street, Tallahassee, Florida 32304.



NANCY SHAY, Noble Grand of Eleanor Seaverns Rebekah Lodge No. 65, Avon Park, is shown with state officers who attended the Lodge's "50th" Anniversary Celebration on Monday evening, Feb. 12, held at the Lions Hall on West Bell street. On her left, Ellen Syfrett (Ft. Myers), President of the Rebekah Assembly of Florida; and Lady Mabel Wagner (Lakeland), first vice president of Dept. Association, L.A.P.M. State of Florida. - Photo by Sharpe



MEMBERS AND GUESTS, who attended the "50th Anniversary" celebration of Eleanor Seaverns Rebekah Lodge No. 65 on Monday evening, Feb. 12, at the Lions Hall on West Bell street are pictured above. - Photo by Sharpe

Rebekahs Observe 50th Anniversary

Eleanor Seaverns Rebekah Lodge No. 65, held a special meeting on Feb. 12, at the Lions' Hall on West Bell st., to celebrate the "50th Anniversary" of the Lodge.

The meeting was called to order by Noble Grand Nancy Shay, who welcomed all who were present.

The 'Pledge to the Flag' was given, followed by one verse of the "Star Spangled Banner". The Chaplain, Lucy Sykes, P. N. G., led in prayer.

Sister Ellen Syfrett, president of the Rebekah Assembly of Florida, and Lady Mabel Wagner, First V.P.-Dept. Assn. L.A.P.M., were escorted to the Noble Grand's station.

Visitors were present from many parts of the state, from other states and from Canada. There were a large group of prominent Odd Fellows present.

Lillian Seeger, P.N.G., was in charge of the program, and introduced the Shuffle Aires, who lead the group in song, "God Bless America", in honor of the returning P.O.W's.

The Shuffle Aires then sang, "Happy Days Are Here Again", and "The Sunshine of Your Smile". They were accompanied on the piano by Lillian Seeger.

A letter was read from Grand Master of Florida, William C. Culbertson, congratulating the Lodge and saying he was sorry that he would be unable to be at the celebration. Other letters of congratulations were also read by the secretary. A very pretty floral arrangement was asknowledged from Sebring Rebekah Lodge No 28.

Sybel Watson, who is in charge of music, at the First Baptist Church, sang "Lonley People", which was very inspiring.

Bessie Decker, P.N.G., read the History of the Lodge, which she had been working on for some time, and which proved very interesting and informative.

It was on Feb. 12, 1923, that Eleanor Seaverns Rebekah Lodge No 65, was instituted. It was named to honor Eleanor Seaverns, who worked very hard in getting the Lodge started, but didn't live to see her dream come true.

The only remaining charter member, Pearl Spink, P.N.G., was unable to be present, as she is confined to a nursing home and not able even to see visitors.

One item in the history, was a notice that appeared in the Avon Park Sun, sometime in the 1930's, quote, "The Eleanor Seaverns Rebekah Lodge No 65, will serve a cream chicken supper, Saturday, beginning at 5 p.m., until all are served-- Price of Supper, 25 cents."

Many of the Lodge's P.N.G.'s have served as district deputy presidents. In 1931, the Grand Lodge and Rebekah Assembly of Florida, met here in Avon Park, at the Pine Crest Hotel.

These were just a few of the highlights. Bessie was given a big hand for her historic write-up. The Shuffle Aires then sang, "May The Good Lord Bless and Keep You".

Ellen P. Syfrett, president of the R. A., introduced two members of her official family, Eva Alice Lamb from Arcadia, D.D.P., and Bessie Decker, ass't. musician of the assembly. Many guests spoke and congratulated the Lodge.

The hall was very attractively decorated with floral arrangements, with gold and purple predominating. The tables were especially attractive. The crystal punch bowl was on a gold base and surrounded by greenery and flowers. At the punch service was Ethel Harrison, P. N. G.

Gold and crystal trays held dainty sandwiches and other goodies. Lillian Seeger, P. N. G., presided at the coffee table, which had crystal and gold appointments.

A most beautiful three-tiered anniversary cake decorated in the Rebekah colors of pink and green, and topped with a big gold "50", was the center of attraction. The first piece of cake was cut by Nancy Shay, P.N.G., and Ellen Syfrett, president of the R. A. Bertha Barker P. N. G., was in charge of refreshments.

A social hour was enjoyed by all, with members and guests viewing the old-time pictures and articles about the Lodge.

Bonnie Brae Mobile Home Estate News

by Margaret W. Young

Mr. and Mrs. Frank Branch of Onsted and her sister of Winter Haven called on Ruth Smith, Wednesday.

Mr. and Mrs. Lyle Whelan of Tipton, Mich., stopped and called on Ruth Smith on Thursday. They are on their way to Homestead after enjoying friends at Winter Haven and other friends at Lake Wales.

Melvin and Ruby Olson from Minneapolis, Minn., visited over the weekend with their cousins, Harry and Mabel Nelson. It was their first trip to Florida. They thought Minnesota wasn't much colder.

Roy Podewell, Mr. and Mrs. Fred Graesslin, Mr. and Mrs. Pete Schultz, Mr. and Mrs. Chester Bernstein, and Mr. and Mrs. Bill Rowald all enjoyed a fish fry and pot luck at the home of Mr. and Mrs. Cece Thomson, Friday night.

Mr. and Mrs. Chester Richardson are spending this week at Eustis attending the Winter Rally of Holiday Ramblers. They will return on Sunday.

Jacky Jones and three friends from Vermont called on Jacky's grandparents, Merritt and Carrie Jones, recently. The boys were in Florida to attend the races at Daytona Beach. Other callers at the Jones home recently were Mr. and Mrs. Donald Stafford from Waitsfield, Vt.; also, Mr. and Mrs. Burley Harvy and son, Richard, from Northfield, Vt.

John and Dorothy Wisner of Tipton, Mich., called on Ruth Smith Thursday afternoon.

Thelma and Al Miller and her daughter and husband, Dorothy and Bill Hall of Eastham, Mass., left Saturday for a cruise on the Mardi Gras sailing out of Dodge Island, Miami, to the Caribbean. Enroute they met Bill's parents, Mr. and Mrs Harold Hall and Mrs. Flosie Baines and Mrs. Alice Watson, all of Sarasota, who will accompany them, along with Jane and Norman Darling of Avon Park.

They will visit San Juan, Puerto Rico; St. Thomas, Virgin Islands; St. Maartens, Dutch West Indies; and Nassau, returning on Mar. 3.

Harry and Ellen Hunt and Harry and Margaret Young called on Mrs. Alberta Mitchell, of Benton Harbor, Mich., at her winter home at the Orange Manor Mobile Home Court at Winter Haven Sunday afternoon.

Mr. and Mrs. Edward Oonk of Clymer, N. Y., who are vacationing in Florida for a few weeks, visited Harry and Margaret Young Wednesday.

Leland and Faye Darling visited Mr. and Mrs. Kenneth Brown and Mr. and Mrs. Glen Gutherie at Zephyrhills on Monday.

Tom Chockley reports that approximately 115 persons enjoyed the Michigan State Picnic at Highlands Hammock State Park on Friday.

FREE:



MAYBE FREE:

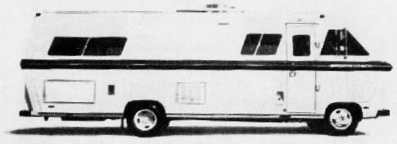

WHEN YOU TEST DRIVE A SPORTSCOACH

Come in for a test drive in a Sportscoach motor home and get a free Rand McNally Campground & Trailer Park Guide. (Usually goes for $4.95)

And when you take your test drive, we enter you in the giant Sportscoach Sweepstakes.

First prize: A Sportscoach.

Second prize: RCA Color TV's.

Third prize: Polaroid Expo Instamatic.

Fourth prize: Kodak Pocket Instamatic Kit.

The easy to enter. Easy to get a free Rand McNally Guide. Just come in and test drive the motor home of your dreams.

SPORTSCOACH

Sales — Service — Rentals

Camper's Crossroads

The Campers Friend

Motor homes —Trailers—Truck Campers—Accessories

465-4543

US Hwy 27,South Lake Placid,Florida

Open 9 A.M.—6 P.M. Monday—Saturday

Check what you don't like about where you now live.

☐ Too much noise. ☐ Unsafe streets.

☐ Pollution. ☐ Homes too close.

☐ Lots of congestion. ☐ No swimming, fishing.

☐ Far from a country atmosphere. ☐ No parking.

☐ Too many people. ☐ House too old.

☐ House too small or too large.

If you've checked two or more boxes, mail the coupon for information on the lifestyle you've been missing.

We found out what many people don't like about their present lifestyles. And we designed Spring Lake with those facts in mind. After all, we want it to be what you want it to be.

The result is a new, total community, peaceful and quiet, nestled among the scenic woods and lakes of Central Florida. It adjoins Lake Istokpoga, one of Florida's largest lakes and one of the best fishing spots in the state. And Spring Lake is just eight miles from the charming town of Sebring, which offers you excellent restaurants, theatres, golf, a hospital, banks and schools.

Spring Lake itself is a collection of fine homes with quiet wooded locations. Highly qualified builders have models on exhibit, including five of the best-selling homes by the Deltona Corporation. All the homes feature spacious living and many electrical conveniences. The range of prices is designed to fit all budgets.

This new, total community of Spring Lake is being developed in Central Florida by Coral Ridge Properties and Westinghouse through a subsidiary, Florida National Properties, Inc. This combination assures you an experienced and continuing management which will protect and increase the desirability of your home.

Take a drive out to Spring Lake with your family. See the model homes. Talk with the residents. See the lifestyle that can be yours. Or, if you can't visit now, fill in and mail the coupon for additional information. Or call collect, area code 813-385-6113 or 6114.

Spring Lake

Florida...the way it should be.

Coral Ridge Properties, Inc., A subsidiary of the Westinghouse Electric Corporation.

SN

Mr. Ireland Sanders
Resident Home Sales Manager
Coral Ridge Properties, Inc.
6133 Candler Terrace
Spring Lake (Sebring), Florida 33870

Gentlemen:
I can't visit Spring Lake at this time, but I would like some additional information. I understand there is no further obligation because of this request. Thank you.

NAME

ADDRESS

CITY STATE

ZIP PHONE

AD7435(E)

Marriage Licenses

George E. Cornell, New York - Susan Held, Sebring.

Wilbur Lee Thurston, St. Petersburg - Marilyn Cothron Arron, Avon Park.

Emil Forcek, Sebring - Lea Oliver Connop, Pontiac, Mich.

Lenard Bascom Carlisle, jr., Sebring - Shelly Marie Dailey, Sebring.

Donald Charles Sneed, Sandusky, O. - Allie Aretta Sumlor, Rome, Ga.

Michael Larry Kelly, Sebring - Judith Ann Taylor Lee, Sebring.

Boyd William Seymour, jr., Ft. Myers - Donna Cheryl Watson, Palmetto.

Joseph Walter Weeks, jr., Frostproof - Donna Mae Griffin, Frostproof.

William L. Wells, Shaw AF Base, S.C. - Patricia Ann Shaw, Avon Park.

AVON PARK CHAPEL

RUSSELL MIZELLE - FUNERAL DIRECTOR

129 S. Lake Ave. 453-3134

Scotty's Everything's Comin' Up Bargains Sale

Groff STORAGE BUILDINGS

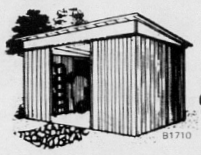

Model B1710
7' x 10' (Nominal Size)
Roof size 82" x 120" - minimum slab size 75" x 111" - inside size 72" x 108" - roof pitch 73" peak to 65".
Regular Price 99.95
Scotty's Sale Price . . . 89.95

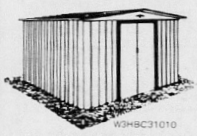

Model W3HBC31010
10' x 10' (Nominal Size)
Featuring extruded aluminum chair rail, 3" additional wall ht. and 5" additional gable ht. Roof size 118" x 110" - min. slab size 111" x 111" - inside size 108" x 108" - roof pitch 81" peak to 68".
Regular Price 129.95
Scotty's Sale Price . . 119.95

PRE-SEASON SALE
Kelvinator
AIR CONDITIONERS

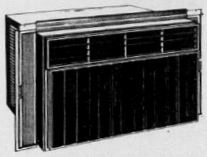

	Regular Price	Scotty's Sale Price
K2-611QD 6000 BTU (cool only)	159.00	**147.00**
K2-631Q 6000 BTU (cool only)	159.00	**147.00**
K4-1201Q 12000 BTU (cool only)	239.00	**217.00**
K4-1201 QD 12000 BTU (cool only)	239.00	**217.00**
K4-1211 QD 12000 BTU (cool only)	239.00	**217.00**
K4-1291 Q 12000 BTU (cool only)	239.00	**217.00**
K4-1512 DH 15000 BTU (heat & cool)	308.00	**287.00**

115 volt plugs into standard electrical outlet.

SANDUSKY ALL STEEL CABINETS

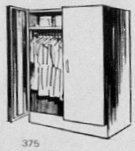

375 Deluxe Sandlewood Wardrobe
30" W x 21" D x 66" H
Regular Price 37.95
Scotty's Sale Price 34.95

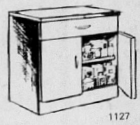

1127 20" deep DELUXE BASE CABINET
24" W 20" D x 36" H
Avocado, Golden Harvest, and Arctic White.
Regular Price 37.95
Scotty's Sale Price 34.95
(Other models and color storage cabinets available.)



HK 18 pc. COMBINATION HEX KEY SET
Regular Price . . . 1.05 **Scotty's Sale Price . . . 75¢**

1816 MITRE BOX
Regular Price . . . 14.28 **Scotty's Sale Price . . . 12.49**

SH2 SAW HORSE BRACKETS
Regular Price . . . 1.59 **Scotty's Sale Price . . 1.35**

HARDBOARD

1/8 x 4 x 8 Untreated Hardboard
Regular Price (pc.) 2.52
Scotty's Sale Price 1.99

1/8 x 4 x 8 Treated Hardboard
Regular Price (pc.) 5.47
Scotty's Sale Price 4.49

LUMBER

	Reg. Price	Scotty's Sale Price
1 x 2 - 3' Clear Cedar S4S	20¢ pc.	**15¢**
1 x 2 - 4' Clear Cedar S4S	26¢ pc.	**20¢**
1 x 2 - 5' Clear Cedar S4S	33¢ pc.	**25¢**
1 x 12 No. 3 KD Ponderosa Pine Shelving	27¢ l.f.	**22¢**
2 x 4 - 7' Std. & Btr. W. Red Cedar Studs	1.16 pc.	**96¢**
2 x 4 - 14' Std. & Btr. W. Red Cedar	17½¢ l.f.	**15¢**

gaf Sure-Stik ADHESIVE-BACKED VINYL ASBESTOS TILE

JUST PEEL OFF THE BACKING AND PRESS IN PLACE



12 x 12 FLOOR TILE
EVM6 Smooth Venetian Marble - ERK37 Casablanca Emb. - ERK 32 Casablanca Emb. - EBL45SW Inverness - 3176 SW Eastern Shore. Box - 45 sq. ft.
Regular Price (bx.) 14.85
Scotty's Sale Price 11.25

Ozite CARPET TILES



3600
12 x 12
5 colors
Regular Price (ea.) . . . . . 39¢
Scotty's Sale Price . . . . . 25¢



CARPET RUNNER 27" Wide
Regular Price (l.f.) 1.19
Scotty's Sale Price 89¢



BARCLAY'S FILIGREE & FRAMES ROOM DIVIDERS
Accessories are available.

Unfinished
2 x 6 Dynasty - 2 x 6 Capri - 2 x 6 Fiesta
Regular Price (ea.) 3.98
Scotty's Sale Price 3.38

Prefinished
2 x 6 Dynasty - 2 x 6 Capri - 2 x 6 Fiesta
Regular Price (ea.) 5.98
Scotty's Sale Price 4.98

RUS-KIL SPRAY PAINT



White & Colors
16 oz. can

INDUSTRIAL ENAMEL
White & Colors

	Reg. Price	Scotty's Sale Price
Qt.	1.83	**1.59**
Gal.	5.87	**4.99**
Ea.	1.36	**1.09**



SPECIAL SALE PRICES GOOD MARCH 2 THRU MARCH 15

Swingline POWERGUN 1000
Extra Heavy Duty

Regular Price 9.95
Scotty's Sale Price 8.59
3/8" Staples (box) . . . . . **55¢**
1/2" Staples (box) . . . . . **65¢**
9/16" Staples (box) . . . . . **69¢**

OXCO PUSH BROOMS



11665
Regular Price . . 1.88
Scotty's Sale Price 1.38

LIGHT BULBS



Inside frosted white
60 - 75 - 100 watt
Reg. Price 2/35¢
Scotty's Sale Price
6 for 89¢
Limit six please.

SWIFTS 6-6-6 35% Organic Fertilizer



50 lb. bag
Reg. Price 1.79 bg.
Scotty's Sale Price
4 bags for 6.00

SOUTHERN INDICA AZALEAS



Southern Charm is rich pink. Formosa, lavender, large plant, large blooms. Alba - white. (All bloom now 'till April)

Duc De Roban - pink.(blooms 2 to 3 times per year, has medium growth and clusters of small blooms).

Regular Price 23¢ ea.
Scotty's Sale Price
59¢
4 plant tray

PIGGY BACK STEEL SHELVING

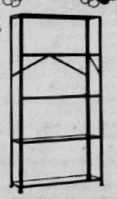

FS - 12-5
Adjustable shelves. Strong ribbed posts have plastic floor protectors.
Regular Price 10.49
Scotty's Sale Price 8.88

IMPORTED GALVANIZED WELDED WIRE FENCE



	Reg. Price	Scotty's Sale Price
1 x 2 x 36 x 100'	22.95	**20.66**
1 x 2 x 48 x 100'	29.95	**27.00**
2 x 4 x 36 x 100'	15.95	**14.35**
2 x 4 x 48 x 100'	20.95	**18.00**
1047 Field Fence (20 rod reel)	33.76	**30.39**

FENCE POSTS

6' light (ea.)	1.08	**99¢**
7' heavy (ea.)	1.72	**1.59**

LIGHT BULBS
Inside frosted white
60 - 75 - 100 watt
Reg. Price 2/35¢
Scotty's Sale Price
6 for 89¢
Limit six please.

SWIFTS 6-6-6 35% Organic Fertilizer
50 lb. bag
Reg. Price 1.79 bg.
Scotty's Sale Price
4 bags for 6.00



CASH BUYS MORE AT

SCOTTY'S
home builders supply

SR 27 & DeSoto Rd.
SEBRING
PH: 385-6159

HOURS:
7:30—5:30 WEEKDAYS
7:30—4:00 SATURDAY

Black & Decker



7301
7301 7¼" CIRCULAR SAW
General purpose saw. Full 1 HP motor. Uses 7¼" or 6½" blades.
Scotty's Price 17.99



7305
7305 7¼" CIRCULAR SAW
Powerful 1¼ HP motor handles toughest jobs with ease.
Scotty's Price 29.99



7320
7320 7¼" DELUXE SAW
Improved 1½ HP motor. 7¼" combination blade included.
Scotty's Price 39.95



7377
7377 7¼" HEAVY DUTY SAW
2¼ HP motor. For home, shop etc. Vertical adjusting shoe.
Scotty's Price 84.95

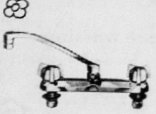

S107 108CA SINK FAUCET w/out Spray
Regular Price 8.85
Scotty's Sale Price . . . 7.95

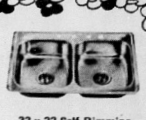

33 x 22 Self Rimming STAINLESS STEEL DOUBLE BOWL
Reg. Price 23.95
Scotty's Sale Price 19.95

GALVANIZED PIPE



21' Lengths	Reg. Price	Scotty's Sale Price
1/2"	3.66	**3.30**
3/4"	4.86	**4.38**
1"	7.04	**6.34**
1¼"	9.48	**8.54**
1½"	11.08	**9.98**
2"	14.89	**12.41**

Highlands County Real Estate Transfers

Rodney A. and Jane L. Davis to Russell E. and Joann R. Coe, lot 11, Blk. I, Avon Lakes subdn. - $39,000.

Frank F. and Addavene C. Saroka to Omar E. and Ruby H. Canders, generally described as being all of Lot 23, less and except the northerly 10' and all of Lot 24, less and except the southerly 10', blk. 270, of Lake Sebring subdn. - $27,300.

John T. and Loretta M. Martz, Sr., to Ira and Patricia D. Charkosky, W½ of lots 1 and 2, blk. 207, Altamont Place addn. - $18,500.

Barrow, Inc. to Alan J. Goldberg, Trustee, E½ of E½ of sect. 23, less S. 5 acres in Twp. 35 S, R29E - $75,000.

Harold R. and Patricia A. Bartee to H. L. McNorton, W½ of NE¼ of SE¼ of sect. 35, Twp. 34 S., R28E - $40,000.

T. H. and Ann Elizabeth Emerson, Jr., to Robert H. and Freda L. Hoffman, lot 3, blk. 5, Lebanon Heights - $28,500.

Annie Laurie and R. B. Twitty to Alan J. Goldberg, Trustee, E½ of E½ of sect. 23, less S. 5 acres, sect. 14, Twp. 35 S., R29E - $37,330.

Carmel L. Etheredge to Alan J. Goldberg, Trustee, E½ of E½ of sect. 23, less S. 5. acres, ATwp. 35 S, R29E - $37,500.

Frank J. and Jean M. Petrovic to William F. and Ida M. Cameron, lot 3, blk. 522, Sebring Shores - $11,500.

Claude G. Marlowe, Inc., to John W. and Elva B. Haycock, lot 23, blk. C, Spring Lake Village - $31,600.

Scotty's Homes, Inc. to Joseph J. and Calli Rose Starai, SW¼ of lot 10, W½ of lots 11 and 12, blk. 167, Sebring Highlands subdn. - $17,400.

Scotty's Homes, Inc., to Harrell C. and Linda Griffis, lot 13 and S½ lot 14, blk. 167, Sebring Highlands subdn. - $17,400.

Sarah T. Giffard to Robert M. Alfexander, lots 29 to 32 incl., blk. AA, Country Club addn. - $10,000.

Wayne E. and Ruth E. Scheck to James Harry and Queen Ellen Hillis, lot 31 and N½ of lot 32, blk. 130, Lakeview Place addn. - $15,000.

Avon Investment Co. Inc. to Rose M. Vosper the S. 65.38 ft. of lot 12 of Penny Heights - $12,400.

Walter and Agnes H. Bieros to James R. and Susan P. Cochran, lot 305, Sebring Hills. - $18,750.

Charles and Jean O. Rossi to Allen J. and Judy Nappi, lot 7, blk. 4, sect. "F", Highlands Park Estates - $12,500.

Frank G. and Patricia Ruttinger, Jr., to Joseph S. and Mary Ann Rizzo, lot 16, Blk. 7, Lake Blue Estates - $26,000.

William and Martha Juanell Hicks to Juanita Louise Rowe, Tract 7 of T.A.S. Acres - $12,500.

Carl J. and Carrie Carlson to Clare M. Elliott, lot 11, blk. 56, 2nd addn. to Sebring - $14,000.

Garvin W. and Daisy S. Shackelford to W. E. and Ellen Cecelia McKinnie, lot 1, blk. 4, according to Original Survey of the Town of Lake Stearns - $19,660.

WANTED
CLEAN USED CARS
CASH PAID
CHUCK'S
CAR MART
453-3255
U.S 27 N. Avon Park

Harry Lee's Trailer Village News

Mabel Stocker

The February birthday dinner was held on Wednesday, Feb. 14, at the shelter. At 1 p.m., a covered dish dinner was enjoyed by 72 residents and their guests. In the afternoon, a shuffleboard tournament was held. Winners were, Harold Ayers and May Graper. Birthdays celebrated were: Alice Maxwell, Alta Campbell, and U. T. Ellenberger. Hosts and hostesses were: Mr. and Mrs. Fred Graper, Mr. and Mrs. Everett Tribbett, Mrs. and Mrs. Art Parker and Mr. and Mrs. Glen Coakly, who did a very nice job decorating and organizing the dinner.

Robert Edinborough of Elmira, Ontario, spent a few days visiting his parents, who have now returned to their home in Lucknow, Ontario.

Mr. and Mrs. Ron Karagitz and son, Kevin of Wyandotte, Mich., have returned to their home after visiting with friends in the village.

The Tuesday afternoon craft meetings have been well attended, with broomstick crocheting being the new craft being done by many.

John Kalash of Gibraltor, Mich., has returned to his home after visiting with his mother and friends in the village.

William Ray of the village is a patient in Walker Memorial Hospital. We wish him a speedy recovery and return to his home. Mrs. John Grunden is recovering nicely in her home too.

Dwight McDonel of Camden, O., spent the week-end visiting in the home of his brother-in-law, Ed Stocker. Mr. McDonel's wife was a sister to Mr. Stocker and Mrs. Winona McBeth, who is a guest in the Stocker home.

Mr. and Mrs. Phillip Barrello of Cherry Hill, N. J., visited for a couple of weeks with her sister, Mr. and Mrs. Michael Curley and Mrs. Doris Rodgers.

Shrove Tuesday is March 6, which is also called Pancake Day. This is the day, when the Episcopal Church Women will sponsor the Annual Pancake Day. The event will be held in the Parish House of the Church of the Redeemer. Serving will start at 9 a.m. and continue until the last customer is served.

The menu will include, grapefruit, coffee, Copeland's tasty sausage, and the delicious "Redeemer Pancakes". These pancakes, made from an 'old family recipe', have become famous in the Avon Park vicinity. Having once tasted these cakes, people can hardly wait, until they are again available. Mrs. Rae Wester's delicious syrup, is one more treat, that should not be missed.

Mrs. Ed Hall's committees are all working and the same excellent service is promised, which has made "Pancake Day", so successful in past years.

Mrs. Louise Watterson, is in charge of the baked goods sale, and will offer a variety of delectable goods.

Tickets for the pancakes, $1.50, adults; children, .75, all one can eat or drink. Come one, come all and enjoy the good food offered on this day. This is the last time of asking.

The Guessing Game is Over! Pantry Pride has

UNIT PRICING

...our pricing program that helps you select the best values instantly!

There's a shelf tag under each brand in the grocery section. The figure in the center of the tag shows the price per qt., lb. etc. of that particular brand. Now you can see the lowest price at a glance. Used properly, UNIT PRICING will save you more money. Try it!

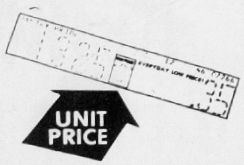

Pantry Pride
DISCOUNT FOODS

PRICES EFFECTIVE THRU WEDNESDAY, MARCH 7th AT U.S. 27 & State Road 64 Avon Park

EVERYDAY LOW PRICE!
PANTRY PRIDE PURE
COOKING OIL
48-OZ. BOTTLE 79¢
EVERYDAY LOW PRICES!

DOUBLE DISCOUNT!
GRADE 'A'-QUICK FROZEN
STEWING HENS
4-LB. AVERAGE 48¢ LB.
EVERYDAY LOW PRICES!

EVERYDAY LOW PRICE!
LUSCIOUS FRESH
STRAWBERRIES
3 PINT BASKETS 97¢
EVERYDAY LOW PRICES!

STRAINED • ASSORTED 4½ OZ. JAR
HEINZ BABY FOOD 9¢
PANTRY PRIDE CRACKERS 1-LB. BOX
SALTINES 25¢
PANTRY PRIDE LIGHT 6½-OZ. CAN
CHUNK TUNA 29¢
PANTRY PRIDE 14-OZ. CAN
EVAP. MILK 15¢
PANTRY PRIDE 16-OZ. CAN
PORK & BEANS 14¢

TOP U.S. CHOICE-WESTERN
CHUCK STEAK LB. 98¢
TOP U.S. CHOICE-WESTERN BONELESS
CHUCK ROAST LB. $1.38
TOP U.S. CHOICE-WESTERN
TOP ROUND STEAK LB. $1.68
TOP U.S. CHOICE-WESTERN BONELESS
SHOULDER LB. $1.58
ECO BRAND
SLICED BACON LB. 94¢

GARDEN FRESH 8 IN TRAY
TOMATOES 29¢
GOLDEN
RIPE BANANAS LB. 9¢
GRADE 'A' QUICK FROZEN 5-LB. BOX AVG.
Fryer Legs LB. 49¢
WESTERN CORN FED SLICED
QTR. PORK LOIN LB. $1.08
SWIFT'S PREMIUM BROWN AND SERVE 8-OZ. PKG.
SAUSAGE 78¢

EVERYDAY LOW PRICE!
3 VARIETIES
HAWAIIAN PUNCH
46-OZ. CAN 29¢
EVERYDAY LOW PRICES!

EVERYDAY LOW PRICE!
POPULAR
GENESEE BEER
6 12-OZ. CANS 99¢
EVERYDAY LOW PRICES!

EVERYDAY LOW PRICE!
TOP U.S. CHOICE-WESTERN
CHUCK ROAST
USDA CHOICE LB. 94¢
EVERYDAY LOW PRICES!

DOUBLE DISCOUNT!
GOLDEN QUARTERS
Mrs. Filbert's Margarine
3 1-LB. PKGS. 89¢
EVERYDAY LOW PRICES!

DOUBLE DISCOUNT!
BONELESS
MOHAWK HAM
3-LB. CAN $3.49
EVERYDAY LOW PRICES!

PANTRY PRIDE 1-LB. BAG
POTATO CHIPS 58¢
PANTRY PRIDE 32 OZ JAR
MAYONNAISE 45¢
CAMPBELL'S 10½-OZ. CAN
TOMATO SOUP 13¢
PANTRY PRIDE ALL FLAVORS 12 OZ CAN
SODAS 8¢

PANTRY PRIDE 28-OZ. JAR
PEANUT BUTTER 89¢
PANTRY PRIDE HALF GAL.
ICE MILK 53¢
MOTT'S DELICIOUS 32-OZ. BTL.
APPLE NECTAR 19¢
PANTRY PRIDE DRINK GRAPEFRUIT 46-OZ CAN
PINEAPPLE 29¢

PANTRY PRIDE FROZEN NON DAIRY 16-OZ CONT
COFFEE CREAMER 15¢
FROZEN • 4 VARIETIES 11-OZ. PKGS.
BANQUET DINNERS 3 $1
PANTRY PRIDE FROZEN 6-OZ. CAN
ORANGE JUICE 18¢
MOORE'S FROZEN TASTY 3 1-LB. PKGS.
ONION RINGS $1

KAHN'S 8-OZ. CHUB
LIVERWURST 39¢
KRAFT CRACKER BARREL SHARP 8-OZ. PKG.
CHEESE SPREAD 59¢
HIGH LINER 12-OZ. PKG.
FLOUNDER FILLET $1.09
PANTRY PRIDE CUT 15½-OZ. CAN
GREEN BEANS 19¢

EVERYDAY LOW PRICE!
PANTRY PRIDE
SPLIT TOP BREAD
1-LB. 4-OZ. LOAF 35¢
EVERYDAY LOW PRICES!

EVERYDAY LOW PRICE!
99° FAT FREE
POWER 99 MILK
HALF GAL. 59¢
EVERYDAY LOW PRICES!

EVERYDAY LOW PRICE!
BORDEN'S AGED
SWISS CHEESE
6-OZ PKG. 58¢
EVERYDAY LOW PRICES!

EVERYDAY LOW PRICE!
OAK IMPORTED SLICED
DANISH HAM
12-OZ. PKG. $1.49
EVERYDAY LOW PRICES!

EVERYDAY LOW PRICE!
PANTRY PRIDE
FRUIT DRINKS
• ORANGE • GRAPE • FRUIT PUNCH
4 46-OZ. CANS $1
EVERYDAY LOW PRICES!

LIQUID BLEACH GAL JUG
CLOROX 59¢
SPARKY'S 20 LB BAG
CHARCOAL BRIQUETS 88¢
PANTRY PRIDE WHITE OR ASS'TD 2 ROLL PKG.
BATHROOM TISSUE 19¢
PANTRY PRIDE 6¾-OZ. TUBE
FLUORIDE TOOTHPASTE 49¢
SUAVE • NORMAL • HARD TO HOLD 13-OZ. CAN
HAIR SPRAY 49¢

QUARTERS 1-LB. PKG.
GOLD O'CORN MARGARINE 36¢
TROPICANA PURE 2 QT. CONTS.
ORANGE JUICE 65¢
BORDEN'S CREAMED 12-OZ. CUP
COTTAGE CHEESE 39¢
MASTER'S 16-OZ. CUP
SOUR CREAM 44¢
PANTRY PRIDE COLORED 8-OZ. PKG.
AMERICAN SINGLES 54¢

MELLON AGED 2-lb. BOX
CHEESE SPREAD 89¢
COPELAND'S ALL MEAT 12-OZ. PKG.
SLICED BOLOGNA 77¢
COPELAND'S PARTY OR VARIETY PACK 12-OZ. PKG.
LUNCH MEATS 87¢
OSCAR MAYER ALL MEAT 12-OZ. PKG.
SLICED BOLOGNA 94¢
LYKES SLICED (4 VARIETIES) 8-OZ. PKG.
LUNCH MEATS 53¢

PANTRY PRIDE ASSORTED PKG. OF 250
NAPKINS 33¢
KIKKOMAN 10-OZ. BTL.
SOY SAUCE 38¢
PANTRY PRIDE BOX OF 126
TEA BAGS 68¢
PANTRY PRIDE 1-LB. CAN
DOG FOOD 9¢
PANTRY PRIDE PET RITE 72-OZ. PKG.
BURGER FOR DOGS $1.49

EVERYDAY LOW PRICE!
ANTISEPTIC
LISTERINE MOUTHWASH
32-OZ. BTL. $1.39
EVERYDAY LOW PRICES!

EVERYDAY LOW PRICE!
REG. OR ELECTRIC PERK
PANTRY PRIDE COFFEE
1-LB. BAG 59¢
EVERYDAY LOW PRICES!

DOUBLE DISCOUNT!
CREAMY SMOOTH
BREYERS ICE CREAM
HALF GAL. $1.29
EVERYDAY LOW PRICES!

EVERYDAY LOW PRICE!
FOR BRIGHTER LAUNDRY
Tide Detergent
49-OZ. BOX 75¢
EVERYDAY LOW PRICES!

HOUSEWARE ITEM OF THE WEEK!
HEAVY DUTY • C'OR D CELL
RAY O VAC BATTERIES
PKG. OF 2 59¢ OR PKG. OF 4 PENLITE
EVERYDAY LOW PRICES!

WE RESERVE THE RIGHT TO LIMIT QUANTITIES. NONE SOLD TO DEALERS. NOT RESPONSIBLE FOR TYPOGRAPHICAL ERRORS.

Put on the Full Armour

"Wherefore take unto you the whole armour of God" . . .

In Paul's letter to the Ephesians, he makes a comparison of the children of God and warriors. He says that our loins should be girt about with truth, and having on the breastplate of righteousness. He makes many more comparisons that exhort us to a proper life. Another thing that Paul urges is that we gather together and worship the Lord. No part of our armour is greater than regular church attendance. Much strength for the week is derived from worshiping with others.

Complete your suit of armour . . . attend church this week.



The Church is God's appointed agency in this world for spreading the knowledge of His love for man and of His demand for man to respond to that love by loving his neighbor. Without this grounding in the love of God, no government or society or way of life will long persevere and the freedoms which we hold so dear will inevitably perish. Therefore, even from a selfish point of view, one should support the Church for the sake of the welfare of himself and his family. Beyond that, however, every person should uphold and participate in the Church because it tells the truth about man's life, death and destiny; the truth which alone will set him free to live as a child of God.

EVERYONE IN THE CHURCH . . . THE CHURCH IN EVERYONE

Coleman Adv. Ser.

This Series of Church Ads Is Being Published Through the Cooperation of the Local Ministerial Alliance and Is Sponsored By The Undersigned Individuals and Business Institutions

Jahna Industries
ReadyMix Concrete 453-3557

Chancey's Radiator Shop
1000 W. Main
453-3053

Windy Hill Spur Oil Station
Hwy 27 N
Avon Park 453-9468

Avon Park Chapel
129 S Lake Ave
Attend the Church of Your Choice

Avon Park Restaurant
453-4020 Italian & American Food
Closed Mondays Open 11 am 12 pm Friday and Sat 1 am

Bagwell Lumber Co.
T. W. Bagwell & Employees

Barker's Garage
Cornell & Slaughters Corner
453-4552

Ray H. Bennett
Land Clearing & Draining
453-4687

Betty's Beauty Salon
1014 W. Main 453-6116
"Betty's For Beauty"

Bill Briscoe's Mobile Homes
"Deal with the Name you can Trust"
1010 W. Main 453-5122

J & O Taylors
116 W. Main
Clergy Apparrel

Hart's Auto Parts
24 Hr. Wrecker Service
105 N. Hart Ave. 453-3128

Charlie's Outboard
South Highlands Ave. at Lake Denton
453-6060

Lane's Record & TV
931 W. Main Avon Park

Coker Fuel
At It's Best

Crews & Peebles Tractor Co.
Case Farm Machinery
453-3142

Critchfield Marine Inc.
Municipal Airport
453-6622

Fields Equipment Inc.
John Deer & Citrus Ranch Equipment
735-2101 Winter Haven 293-2154

I. H. Ford Motor Co.
Chevrolet Sales & Service
453-3259 453-4758

Green's Surplus Store
Camping Supplies-Air Plane Tires
Hardware Army Navy Surplus

Murphy's Quarter Horse Ranch
Rt. 1 Box 1127
Bombing Range Road

Southland Mobile Court
North Florida Avenue Close to Shopping & Downtown
453-6258

Young's Gulf Service
Specializing in tune up and engine problems
US 27 & W. Main 453-9869

Hilltop Sales & Service Inc.
Mower & Marine
453-4522

Mustang Mobile Homes Inc.
Your Mobile Home Shopping Center
US 27 Sebring 385-6165

Shop Every Day Low Prices
Pantry Pride
Avon Park, Florida

"If you have Fruit to Sell"
Call J. D. Partin
Cay: 453-4656 Night: 927-7881

Ralph's Restaurant
504 N Rest Ave
4539918

Will Rand Motors Inc.
Compliments

Sebring Mobile Homes
Furniture & Accessories Available
US 27 N Avon Park 453-4912

Wells Motor Co.
Urges you to Worship on the Lord's Day

Boyer's Garage
1030 N. Central
453-5646

Lavender Electric & Appliance Service
Sales, Service and Repair
S. Highlands 453-6055

Laye's Standard Station
Full Line Accessories, Wheel Alignment and Balancing
453-3257

Southnaire Motel
Mr. and Mrs. Roy Taylors, Owners
453-3165

Sterlings Auto Parts
104 S. Forrest Ave.
453-3147

Tatum & Johnson
Compliments

Bill Thompson TV & Radio Sales & Service
504 W. Main
453-4950

Weldco Manufacturing Inc.
310 Lake Isis Ave. Surplus City Plaza
453-6496

Dressel's Dairy Inc.
"Go To Church"

ACCENT ON EXCELLENCE — WINN DIXIE — KWIK CHEK — SERVICE AND QUALITY FOOD

Get That Winn-Dixie Feeling!

STORE HOURS—AVON PARK
Mon.-Thurs. 8:30-6:30
Fri. 8:30-9:00
Sat. 8:30-7:00

PRICES GOOD MARCH 1st THRU 7th

U.S. CHOICE BEEF FREEZER SALE!

5-LB. Round Roast
5-LB. Round Steak
5-LB. Round Cubed Steaks
5-LB. Ground Round Steaks

BONELESS $26.49 20-LB. Box Boneless Beef

U.S. CHOICE W-D BRAND (BONELESS) BOTTOM ROUND ROAST or STEAK

$1.39 LB.

Beef with deep down flavor that's grand . . .
That's Cause It's W-D BRAND

MARHOEFER COOKED (SLICED $3.79)
CAN HAMS . . . . . 3-Lb. Can $3.49

CHICKEN & DUMPLINGS-CHICKEN CHOW MEIN-CHOP SUEY, BF. & NOODLES, CHICKEN & NOODLES
BANQUET SUPPERS . . . . . 2-Lb. Box 99¢

WISCONSIN
DAISY CHEESE . . . Lb. 99¢

W-D BRAND U.S.D.A. GRADE "A" FROZEN TURKEYS

8 to 14 POUNDS LB. 49¢

MARHOEFER VIRGINIA BRAND SLICED BACON

1-LB. PKG. 79¢

Everywhere that you look we'll have savings for you . . .

88¢ Sale

LIMIT 4 WITH OTHER PURCHASES DEL MONTE CUT GREEN BEANS	4	16-Oz. Cans	88¢
THRIFTY MAID CUT GREEN BEANS	4	16-Oz. Cans	88¢
LIMIT 4 WITH OTHER PURCHASES DEL MONTE EARLY GARDEN PEAS	4	17-Oz. Cans	88¢
THRIFTY MAID LARGE OR MEDIUM PEAS	4	16-Oz. Cans	88¢
LIMIT 8 WITH OTHER PURCHASES D.M. CREAM STYLE OR WHOLE KERNEL CORN	4	17-Oz. Cans	88¢
THRIFTY MAID CREAM STYLE OR WHOLE KERNEL CORN	4	16-Oz. Cans	88¢
DEL MONTE CATSUP	3	14-Oz. Btls.	88¢
THRIFTY MAID CATSUP	4	12-Oz. Btls.	88¢
SLICK DOG FOOD	8	15-Oz. Cans	88¢
CLICK CAT FOOD	8	15-Oz. Cans	88¢
DIXIE DARLING PRESTIGE BREAD	4	20-Oz. Loaves	88¢

PINEBREEZE GRADE "A" MEDIUM EGGS

2 DOZ. $1

CRACKIN GOOD BIG 60 COOKIES

2 For 88¢

CRACKIN GOOD SALTINES

88¢

GOLDEN RIPE BANANAS

LB. 9¢

LIMIT 6 PLEASE — MORTON Chicken, Salisbury & Meat Loaf.

MEAT DINNERS

3 11-OZ. PKGS. $1

Better Tasting Wonderful Produce Brought To You Harvest Fresh . . . That Winn-Dixie Feeling . . .

HARVEST FRESH

STRAWBERRIES

3 PINTS $1

HOOD'S 100% PURE
Orange Juice . 4 Qts. $1

HARVEST FRESH
Tomatoes . . . . 3 Lbs. 99¢

ICEBERG — NO HEAD OVER 29¢
Lettuce . . . . . Lb. 19¢

HARVEST FRESH
Rhubarb . . . . . Lb. 39¢

SUPERBRAND 12 PAK
Fudgesicle . . . . Buy One For 49¢ Second Pkg. 9¢

MORTON 20-OZ.
Cherry Pie . . . . Buy One For 49¢ Second Pkg. 9¢

RED OR GOLDEN DELICIOUS
Apples . . . . . 13 For $1

SUPERBRAND
Ice Cream . . . . Half Gal. 59¢

MRS. SMITH'S STRAWBERRY-RHUBARB, DUTCH APPLE CRUMB
Pies . . . . . 2 26-Oz. Pkgs. $1

BORDEN'S
Sherbet . . . 2 Qts. 89¢

LAMBRECHT 17-OZ.
Cheese Cake . . Buy One For 89¢ Second Pkg. 9¢

LAMBRECHT 12-OZ.
Cheese Pizza . . Buy One For 89¢ Second Pkg. 9¢

. . . we'll have savings for you . . .

COFFEE

MAXWELL HOUSE 1-LB. CAN 79¢ ASTOR 1-LB. CAN 69¢

Limit 1 Your Choice With $7.50 Order Excl. Cigts.

LIMIT 3 WITH OTHER PURCHASES
DEL MONTE Fruit Cocktail . 3 17-Oz. No. 303 Cans $1
ASTOR Fruit Cocktail . 3 16-Oz. Cans 99¢
LIMIT 3 WITH OTHER PURCHASES
DEL MONTE Bartlett Pears 3 16-Oz. No. 303 Cans $1
THRIFTY MAID Bartlett Pears 3 16-Oz. No. 303 Cans 93¢
THRIFTY MAID Sugar . . . . . 5-Lb. Bag 49¢
WHITE-PINK-YELLOW-BLUE-GREEN SOFT WEVE BATHROOM Tissue . . . . 3 2-Roll Pkgs. 88¢
THRIFTY MAID SWEETENED OR UNSWEETENED Orange Juice . 3 46-Oz. Cans $1
ALL FLAVORS Chek Drinks 10 12-Oz. Cans 89¢

ALL VARIETIES HEINZ Baby Food . . . . 4-Oz. Jar 9¢
ALL VARIETIES GERBER Baby Food . . . . 4-Oz. Jar 10¢
Astor with Lemon Instant Tea 24 oz. Jar 89¢
ASTOR ALL PURPOSE Cooking Oil . . 48-Oz. Btl. 99¢
LIMIT 3 WITH OTHER PURCHASES
DEL MONTE LIGHT MEAT Tuna . . . . . 3 6½-Oz. Cans $1
LIMIT 3 WITH OTHER PURCHASES
BLUE BAY Tuna . . . . . 3 6½-Oz. Cans $1
DEL MONTE Pudding Cups 2 4-Paks $1

200 EXTRA TOP VALUE STAMPS — W-D BRAND Frozen Steaketts 2-Lb. Pkg. $2.39 — Coupon Expires March 7 — AT ANY WINN-DIXIE OR KWIK CHEK

100 EXTRA TOP VALUE STAMPS — W-D BRAND Frozen Steaketts 1-Lb. Pkg. $1.19 — Coupon Expires March 7 — AT ANY WINN-DIXIE OR KWIK CHEK

100 EXTRA TOP VALUE STAMPS — SALADA TEA BAGS 100 Ct. Pkg. $1.15 — Coupon Expires March 7 — AT ANY WINN-DIXIE OR KWIK CHEK

50 EXTRA TOP VALUE STAMPS — AUNT JEMIMA PAN CAKE MIX 2-Lb. Pkg. 55¢ — Coupon Expires March 7 — AT ANY WINN-DIXIE OR KWIK CHEK

50 EXTRA TOP VALUE STAMPS — S.O.S. SOAP PADS 2 10-Ct. Pkg. 70¢ — Coupon Expires March 7 — AT ANY WINN-DIXIE OR KWIK CHEK

50 EXTRA TOP VALUE STAMPS — ARROW TRASH CAN LINERS 10-Ct. Pkg. 69¢ — Coupon Expires March 7 — AT ANY WINN-DIXIE OR KWIK CHEK

One Call Will Reach Thousands!

Sebring 385-6155

Use Our CLASSIFIEDS To Buy, Sell, Trade, Rent!

Avon Park 453-4355

Total Circulation: 23,500

CLASSIFIED ADVERTISING INFORMATION

All copy must be in by Monday 5 p.m. of the week ad is to run.

Rate is: 10 words or less, $1.50. Each word over 10 is charged at 10 cents per word.

IN SEBRING, CALL 385-6155, in AVON PARK, CALL 453-4355

ANNOUNCEMENTS

1. Card of Thanks
2. Lost and Found
3. Personals
4. Special Notices
5. Travel Information
6. Day Nurseries
7. Conv. & Rest Homes
8. Babysitters
9. Good Things to Eat

EMPLOYMENT

10. Temporary Help
11. Female Help Wanted
12. Male Help Wanted
13. Help Wanted
14. Sales Help Wanted
15. Work Wanted Male or Female

FINANCIAL

16. Business Opportunities
17. Money to Loan
18. Mortgages
19. Investments

EDUCATION

20. Schools & Preparation for Employment

FARM & SUPPLIES

22. Farm and Industrial Equipment
23. Feed and Fertilizer
24. Livestock, Supplies
25. Pets and Supplies

REAL ESTATE

27. Mobile Home Supplies
28. Mobile Homes
29. Lots for Sale
30. Houses for Sale
31. Waterfront Property
32. Condominiums
33. Out of Town Property
34. Farms and Acreage
35. Residential Income
36. Business Properties
37. Real Estate Wanted

RENTALS

38. Vacation and Resorts
39. Mobile Homes
40. Mobile Lots for Rent
41. Cottages for Rent
42. Rooms for Rent
43. Roomate Wanted
44. Furnished Apartments
45. Furnished Houses
46. Unfurnished Apartments
47. Unfurnished Houses
48. Miscellaneous Rentals
49. Wanted to Rent

MERCHANDISE

50. Sale or Trade
51. Appliances
52. TV, Radio, Stereo
53. Antiques
54. Boats-Marine Equip.
55. Building Materials
56. Cameras, Equipment, Supplies
57. Fuel Oil and Wood
58. Machinery and Tools
59. Nursery and Gardening
60. Household Goods
61. Auctions
62. Musical Merchandise
63. Office and Business Equipment
64. Sporting Goods
65. Campers and Trailers
66. Jewelry, Watches
67. Miscellaneous for Sale
68. Wanted to Buy

AUTOMOTIVE

69. Airplane Sales and Rentals
70. Automobiles for Sale
71. Imported & Sports Cars
72. Dune Buggies & Jeeps
73. Trucks for Sale
74. Motorcycles & Scooters
75. Auto. Trucks, Wanted
76. Auto Parts and Accessories

SERVICES

77. Services

1. Card of Thanks

WE SHOULD like to thank every one who contributed to our building fund, gave clothing and other essentials.
Everett, Viola and Clara Lowery

WE THANK our many friends for all their gracious sympathy, kind understanding, warmth and strength of their prayers and for flowers, visits, food and cards at our time of great loss. God bless each one of you.
The family of Donald G. Huter

MY SINCERE THANKS to the second floor staff at Walker Memorial Hospital, Dr. Ostling and Dr. Epstein, and all the friends and neighbors for their many kindnesses to Mrs. Bertha Sperling during her illness and death.

THANK YOU to all our dear friends and neighbors. We acknowledge with grateful appreciation your kind expression of sympathy.
The family of Arthur Jordon

THE FAMILY OF Sylvester Lee wishes to take this opportunity to thank all of our friends and relatives who so graciously helped in our bereavement. The food, flowers, words of sympathy, visits, gifts, and offerings - most of all your prayers. Thanks to Dr. King and hospital staff. My God richly bless every one. S

2. Lost and Found

LOST, SILVER charm bracelet, children and grandchildren charms with others. Reward. Sentimental value. 385-4511, Sebring. 1tp

3. Personals

YOU MAY have questions about the Bible. Write your problems to the Bible Teacher, Rt. 3, Box 328, Sebring, Fla. 33870. 3tc

REDUCE EXCESS fluids with Fluidex. Lose weight with Dex-A-Diet capsules at Touchton's Drug, Sebring. 7tp

FOOT MASSAGE, Reflexology treatments. Mrs. Gottschalk, 382-7404, Sebring. 1tc

REDUCE SAFE AND fast with Gogese Tablets and E-Vap "water pills" - Gilbert Drug, Sebring. 3tp

CONGRATULATIONS Lorrie and Al - on your "Bundle of Joy" - born February 24.
Love - Gwenn and John, C.P.C.Z.

WE WISH you a Happy Day - Lisbeth - on March 2. Love, Mom, Dad and Stacey

4. Special Notices

AFTER THIS date I will not be responsible for any debts contracted by anyone other than myself.
Charles R. Steeves 3tc

DIVORCE KIT - only $20.80. Free literature: J. Lawrence Publications, 941-6997, Box 791, Pompano, Florida 33061. 10tp

5. Travel Information

CAPTAIN TRAVEL says "Hurry!" Last call to book on the fun tour of the year. His "GOLD COAST CAPER" departs March 19 for three days and two nights of pure pleasure seeing the Florida Gold Coast by bus and boat. Chartered Greyhound bus and selected Greyhound driver for entire trip. Includes Dinner Cruise and Miami Seaquarium! Rate $80 each, double occupancy. Call or see Bette Chapel at Southland Trailer Court Park office, Phone 453-6258. RITCHIE TOURS, Avon Park.

8. Babysitters

WOULD LIKE TO do baby sitting in my home. 453-6107, Avon Park. S

WILL BABYSIT for working mother. Monday Saturday. Call 385-4145, Sebring.

9. Good Things to Eat

ORANGES, GRAPEFRUIT, 629 Fernleaf, Sebring. dh

FRUIT - pick your own $2 per bushel. 453-4788, Avon Park. S

CITRUS FRUIT and limes. You pick in your container. Bushel or half bushel. WARD'S NURSERY, Bombing Range Road, Avon Park. S

11. Female Help Wanted

Experienced waitress, 21 years or over. Apply, Elks Club, Sebring. tfc

RETIRED WOMAN wanted, 23 hours per week. Pleasant work. Apply Pat's Handcrafts at Surplus City Plaza, Rt. 27 N., Sebring. tfc

CASHIER, HOSTESS, switchboard PBX operator. Contact Mrs. Shaffer, Phone 465-3133, Lake Placid. tfc

11. Female Help Wanted

SECRETARY WANTED: Shorthand essential, salary negotiable, many fringe benefits. An equal opportunity employer. Write: Sebring News, Box G, Sebring. tfc

LUZIER cosmetics. Earn $4 to $6 per hour commission. Contact Wilda Morgan, 324 Annona Ave., 305-924-2385, Pahokee, Fla. 33476. S

FABULOUS OPPORTUNITY for single girl...in public relations work...as sales coordinator. Fascinating work - no travel required. Girl selected must be exceptionally attractive - have above average phone voice - be able to do light typing and maintain files. Good salary incentive. Annual income potential in excess of $12,000. Call Charles Bordon at 385-5187, Sebring. tfc

BEAUTICIAN NEEDED, Isabel's Beauty Salon, N. Main St., 465-3344, Lake Placid. tfc

WAITRESS, EXPERIENCED only. Horne's Restaurant, U.S. 27 S., Sebring. tfc

RECEPTIONIST, SECRETARY. Must know shorthand. Apply in person to American Traveler, Sebring Air Terminal, Building 85, Sebring. tfc

BARTENDER, WAITRESS, maid. Company benefits. Placid Lakes Golf and Country Club, 465-4333, Lake Placid. tfc

CASHIER, experienced in grocery work, 30 years or older. 453-3389, Avon Park. S

WAITRESS WANTED, apply in person, Tower View Restaurant, Hwy 27*S, Lake Placid. tfc

WAITRESSES, 8-hour day, 6-day week, $1 hour - pay plus food and uniforms. Apply in person, Airport Restaurant, Sebring Airport, Sebring. 2tc

BARMAID - must be 21 years old and attractive. Call 453-6491, Avon Park, for interview. S

WAITRESSES, MATURE adults. Apply in person, Fishers Restaurant, 385-8348, Sebring. tfc

WAITRESS WANTED, over 21, Rowls Inn, 3955 Rt. 27 S., Sebring. tfc

WAITRESS - call in person - RIDGE BAKERY, 123 W. Main St., Avon Park. S

SECRETARY WANTED - Sun 'n Lake Salary commensurate with experience. Call 465-2233 or 465-3434, Lake Placid. tfc

12. Male Help Wanted

MAINTENANCE MANAGER and helper for Lake Placid area. Sun 'n Lake. Salary commensurate with experience. Call 465-2233 or 465-3434, Lake Placid. tfc

GROVE MAN needed operate grove equipment and be responsible for 400 acres. Home furnished, and other benefits. Kahn Grove Service Co., P.O. Box 671, 385-6136, Sebring. tfc

WRECKING YARD man, must be permanent. Johnson's Used Auto Parts. 385-4092, Sebring. tfc

WELDERS AND shop laborers. Will train. Apply in person. Lunsford Inc., 5632 U.S. 27 South, Sebring. S

CARPENTERS, LABORERS and rodmen. Highlands Construction Company, Lake Placid. Apply in person or call 465-4050, Lake Placid or 385-0171, Sebring. tfc

ATTENDANT NEEDED. Apply Sapp Standard Station, Interlake Blvd., Lake Placid. 2tc

SHOP WORK - power tools. Tom Sutor Trophies, 453-3470, Avon Park. S

ROUTE MAN to deliver Lakeland Ledger in Sebring area. Call 676-3770, Lake Wales. tfc

DISHWASHER. GAS BOY willing to work. Apply in persons, Horne's Restaurant, S. 27 South, Sebring. tfc

OPENING FOR sanitarian 1 - Highlands County Health Dept., Florida State Division of Health, Sebring, Florida 33870. Requirements: Certified Sanitarian 1 or interested applicant with BS or BA degree. Contact Mr. Trevenow Delaney at 385-0849, or 385-0859, Sebring. tfc

OFFICE MANAGER ACCOUNTANT - A well-established growning business in Highlands County needs an accountant with experience in financial statement preparation. Excellent fringe benefits includes vacation, insurance, and retirement program. Good opportunity to advance with this fast growing company. Salary depends on qualifications and experience. A man is preferred. Please send reply to: Sebring News, Box L, Sebring. tfc

12. Male Help Wanted

DRAG LINE operator. Call 983-9278 or 983-7546, Clewiston. tfc

TAKING APPLICATIONS FOR ELECTRICAL and air conditioning mechanics and helpers to work in Sebring and Lake Wales area. Apply at Glenn Smith and Sons Inc., on US 27 in Lake Wales between 8 - 5. Veterans benefits. 2tc

13. Help Wanted

OPENING FOR aides at Hillcrest Nursing Home. Apply to Mrs. Trim, 453-6674, Avon Park. S

MAN AND woman needed to clean model homes daily. Apply in person - Sun 'n Lake Model Center, John Pearson, Lake Placid. tfc

NEEDED
Person versed in all office machines. Light typing. No shorthand necessary. Paid vacation. Good company benefits. Pleasant working conditions. Excellent starting salary.
CALL: 453-3426
AVON PARK for Appointment

HELP WANTED
Part Time and Full Time Personnel needed. Package Clerks, Bartenders, Kitchen Help. Some management positions open.
Call: 453-4882
Avon Park for interview after 4 p.m.

WANT SECURITY?
Steady income? Growing company needs full time, year around area product salesmen for established route. Company benefits, profit sharing, paid vacations, life and hospitalization insurance, sick leave. Apply
HOOD'S DAIRY
Wauchula Road
Avon Park
453-3104

13. Help Wanted

BOOKKEEPING MACHINE and add-punch machine operator. Will train. Must be able to type and be familiar with 10-key adding machine. Some bookkeeping knowledge helpful but not essential. Please send resume containing education, job experience and references to Box No. N, Sebring News, Sebring. tfc

WAITRESS, MAINTENANCE man, dishwasher and bus boys. 465-3133, Lake Placid. tfc

ALL AROUND office help, bookkeeper and dispatcher. One man office. Sebring News, Box H, Sebring. tfc

WANTED: OFFICE clerk, variety of responsibilities - typing, secretarial, accounts receivable, payroll. Opportunity to grow with expanding firm. Kahn Groves Service Company, P.O. Box 671, 385-6136, Sebring. 2tc

BOOKKEEPER FC - Fine opportunity for full charge bookkeeper through trial balance. Will assist comptroller in preparing trial balances for several corporations. Excellent salary for qualified person. Contact Mrs. Louise Shaffer, 465-3133, Lake Placid, or 385-6652, Sebring. tfc

MEN AND WOMEN, 18 years old and older. Apply in person Revell Crate Co., Avon Park. S

MAN OR woman for full-time employment. Highlands Poultry Farm, St. Rd. 17 N., Sebring. tfc

EXPERIENCED CHIEF of party and rod man for large land development company. Benefits. Lake Placid area. (813) 465-4333, Lake Placid. tfc

SERVICE STATION attendant wanted. Apply in person at Larry Taylor's Gulf Service, Hwy. 27, Sebring. 2tc

DAYTIME BARTENDER and waitress over 21 - at Clayton's Motor Inn and Restaurant. 385-0135, Sebring. tfc

PLUMBERS WANTED
TO WORK
TOP PAY
PHONE
773-9450
WAUCHULA

Wanted Licensed Salesmen
Progressive Real Estate firm with established sales flow and liberal company policies seeking active sales personnel for Sebring offices.
Call Cavender Real Estate
Lake Placid 465-2132
or direct dial 385-7111

HELP WANTED
Some experience in Carpentry and Aluminum erection. Call 453-3321 or 453-6735 for an appointment.
Perm-Alum. Products
Highway 27, So.
Avon Park

MANAGEMENT CAREERS IN RETAILING
Major Advantages Include:
- **Attractive starting salary.**
- **Pride in being associated with a nationally respected retailing chain.**
- **Profit sharing bonus.**
- **Liberal retirement plan.**
- **Hospitalization and major medical plan.**
- **Paid vacation, holiday and sickness benefits.**
- **Promotion from within policy.**

Neisner's, a rapidly growing national retail chain offers a formal management training program leading to store manager and positions of eventual greater responsibility.
Company operates 191 stores in 17 states and the District of Columbia. Major concentrations are in the northeast, midwest and Florida. College training desirable, but not necessary. Candidates must have the drive and flexibility to succeed in the dynamic chain store industry. Willingness to relocate is essential.
CALL 453-4751 Mr. DeWitt
NEISNER'S 1091 W. Main Street Avon Park

13. Help Wanted

ASSISTANT BOOKKEEPER, typing general - office duties. Experience preferred. Contact Mrs. Robinson - Bill Owens Ford, Inc., 453-3117, Avon Park. S

MEN OR WOMEN interested in full-time employment. Contact Critchfield Marine, Hwy. 64 W., near Municipal Air Port, Avon Park. S

15. Sales Help Wanted

AUTOMOBILE SALES PERSON - Experience preferred but not necessary. Contact Danny Willis, Sales Manager, Ross Backus Pontiac, Buick, Cadillac, Opel, GMC Trucks, 8 a.m. to 6 p.m. Call 385-1525, after 6 p.m. 453-6732, Avon Park. 1tc

16. Work Wanted Male or Female

ALL TYPES OF carpentry, masonry and concrete work done by man experienced in all phases of construction. No job too small. 465-2096 for free estimates after 5 p.m. or weekends, Lake Placid. tfc

BLACK TOP Driveways, patios, parking areas to be paved. A. Chapman, 385-8653, Sebring. tfc

18. Money to Loan

NEED MONEY? Come to the Barnett Bank at Sebring. btic

20. Schools & Preparation for Employment

READING INSTRUCTOR AVAILABLE - Anyone interested in improving their reading skills call 453-6661, Avon Park. S

HELP A FRIEND - Do you know someone who, because of a communication problem, has trouble getting or holding a job? If so, refer them to the Adult Basic Education Program at South Florida Junior College. Call 453-6661, Avon Park. S

22. Farm and Industrial Equipment

ALLIS CHALMERS - Model CA - good rubber - real good shape. Mounted two bottom plow. 453-3695, Avon Park. S

MASSEY FERGURSON back hoe loader, completely rebuilt. Contact Boyd's Septic Tank Service. Phone 385-0332, Sebring. tfc

N.W. 25 DRAGLINE ¾ yard, GM Diesel with bucket and chains. $5500. 385-3368, Sebring. tfc

24. Livestock, Supplies

FOR SALE: PAINT PONY, 6 years old. Reasonable. 385-8707, Sebring. 2tc

WELSH PONY, 5 years old, medium size. Janet Filippula, 453-3904, Avon Park. S

POLED HEREFORD bull, three years old, 800 lbs. $325. 385-5545, Sebring. tfc

25. Pets and Supplies

LABRADOR RETRIEVER. AKC 6 months, black female, $100. Missouri Kennel. Wonderful children's pet. 465-4536, Lake Placid. tfc

SPECIAL OF the week. All cat supplies 20 percent off. 115 W. Center, Sebring. 1tc

GERMAN SHEPHERD puppies - 8 weeks old, $25. 453-6101, Avon Park. S

MUST SACRIFICE, 8 week old male Irish setter puppy, $80. Reg. AKC. Call after 6:30 - 385-6229, Sebring. 1tp

CHIHUAHUA - MALE, AKC, six months old. All shots. 385-0222, Sebring. 1tc

WHY GO out of town - for your pet needs? Over 50 varieties tropical fish, aquariums ($5.95) and supplies; small animals, birds, reptiles and supplies - right here at Sebring Pet Center, 385-5369, 115 W. Center Ave., Sebring. tfc

PEKINGESE, female, 8 months old. 453-4802, Avon Park. S

POODLE GROOMING, reasonable. Call 385-3295, Sebring. tfc

AKC BLACK male miniature poodles, 6 weeks old, 385-4687 for appointment, Sebring. tfc

28. Mobile Homes

SPOT CASH for clean, used Mobile Homes. NOVA MOBILE HOME BROKERS, Highway 27 North. 453-3291, Avon Park. S

BUY THAT mobile home with money from the Barnett Bank at Sebring. 1tc

DESOTO PARK on "Desoto Road. Lots for lease and mobile homes for sale. Also travel trailer spaces. Turn east at Scotty's Lumber yard. 385-4110, Sebring. 1tc

BEAUTIFUL MOBILE home, Pacemaker 12x60 - 50x120 lot on corner - fully landscaped, with carport, utility house, washer, covered patio. Fully furnished. Sebring water. Fairmount Mobile Estates, 385-5282, Sebring. tfc

MOVE IN IMMEDIATELY. New homes in beautiful park. Come see us, Pine-Aire Mobile Home Sales, 465-4146, Lake Placid. tfc

39 FT. MOBILE HOME (Palace) $1,500 cash. Ralph Bristol, Placid Campgrounds, Lake Placid. 2tp

8x32' STARLIGHT, screened porch with roll-up blinds, new carpet. Sebring Mobile Village, 648 Ridgewood Drive, lot 18, Sebring. 1tp

BRUNNER'S MOBILE ESTATES, 60x120' lots for sale only. Mobile homes on display. Sebring water, central sewers, paved streets, terms. Three miles north of Southgate Shopping Center on US 27, 385-5669, Sebring. tfc

New 1973 Models
large selection
12 and 24 wide units. All '73 models have new UL code.
Improvements include:
Heavier Wall Construction
Copper Wiring
More Insulation
Emergency escape windows
etc.
Contact: Lew Earlley or Bob Daily
Consultants on the lot
AIRVIEW CORP.
Mobile Homes Sales & Service at Lake Placid Tower Lake Placid, Fla. 465-2424

SAVE BIG on...
●CABANAS ●ROOM ADDITIONS ●VINYL ENCLOSURES
●Carports ●Window Awnings ●Awnings ●Screen Rooms
by BUYING DIRECT
From Local Mfg.
5 Years of Free Service
PERM ALUM PRODUCTS
14 Years of Customer Service
For FREE Estimates AVON PARK 453-6735 or 453-3321

THE QUIET EASY-CARE LUXURY OF MODERN MOBILE HOME LIVING



STARTS THE DAY YOU VISIT SEBRING MOBILE HOMES
See our parts dept. for your mobile home needs. Hurricane anchors, door locks, furniture, etc. Over $20,000 in replacement items for your home
SEBRING MOBILE HOMES
U.S. HWY. 27
SEBRING OFFICE AVON PARK
PHONE 453-4912
• OPEN EVERY DAY — INCLUDING SUNDAYS •

28. Mobile Home

1972 - 12x60' BARRINGTON, two bedrooms, 1¾ baths. Furnished, air conditioned, raised patio, carport. A one-owner coach in Sebring's Quality Village. Stop at the office, Orrt's Mobile Village, an adult retirement community, 2½ miles north of Sebring on US 27. tfc

ORRT'S MOBILE VILLAGE, an adult retirement community. Two new quality coaches, 12x62' Eldorado, front and rear bedroom, 1½ baths. 12x56' - Parkwood, one bedroom. Come see us, 2½ miles north of Sebring on US 27. Stop at the office. Sebring. tfc

BEAUTIFUL NEW 1973 12x52' mobile home with two bedrooms. Tied down and hooked up. Inquire at Lakeview Mobile Court. Office weekday mornings - US 27 N., Sebring. tfc

CUSTOM BUILT PATIO SHEDS
Aluminum with Floor and Shelf
All Sizes to 6'x8'



Delivered to You
Sunny Ridge Trailer Park
1002 W. Church 453-6199 Avon Park

Home

ARRINGTON, 1¾ baths. conditioned, rport. A one- in Sebring's Stop at the Mobile Village, rement com- iles north of itc

LE VILLAGE, rement com- new quality Eldorado, front om, 1½ baths. twood, one e see us, 2½ Sebring on US fice. Sebring. itc

NEW 1973 - home with two ed down and Inquire at le Court. Office ngs - US 27 N., tfc

T PATIO SHEDS
n Floor and Shelf
es to 6'x8'

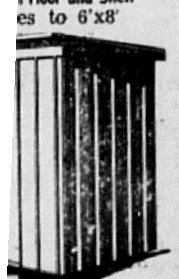

ge Trailer Park

els
odels have

Daily
RP.

on...
DDITIONS
RES
Awnings
Rooms
RECT
ice
DUCTS
Service
N PARK

XURY OF
ME LIVING
RING
E HOMES
our mobile
anchors,
, etc.
cement
me
PHONE
453-4912
G SUNDAYS

28. Mobile Homes

12x60' MOBILE HOME, patio awning, carport, cabana room and utility. 385-8414 or 385-6780, Sebring. tfc

12x60' MOBILE HOME on 98x140' lot, large patio, large utility room, fully equipped, $10,000. 385-5382, Sebring. 2tc

SCHULT, ESQUIRE, and Taylor Homes. 1, 2 and 3 bedrooms. Three months free lot rent with purchase of mobile home. Buchananan's Mobile Home Park. 385-0417, Sebring. tfc

LAKEFRONT LOT 70x125', two bedroom, 12x55' completely furnished mobile home, color TV, washer and dryer, screened porch, frame utility shed, extra small shed. All with concrete floors. Shade trees, boat dock - many extras. 465-3795, Lake Placid. itp

12x60 NOBILITY Mobile Home, 2 bedroom and front kitchen. Office Bonnie Brae Mobile Estates, Avon Park. S

29. Lots For Sale

HIGHWAY LOT. Choice location on US 27, South of Sebring. High and dry with beautiful citrus groves on all sides. 333' on highway with crossover in front of property. All or part. Terms available. Approx. 3½ acres. $110 front foot. Call Muriel E. Arant, Reg. Real Estate Broker, 385-5282, Box 1035, Sebring. tfc

LOT - SEPTIC tank, well and pump - new electric service. Lake Letta Mobile Home Court, across from Sevon Theatre. H. Wilson, Avon Park. itp

WOULD YOU be interested in a canal lot off Lake Clay in Lake Placid? I have a couple I'd sell. Good prices. Call 465-2196 in day or 465-3182 in evenings. Lake Placid. tfc

CITY CORNER lot, zoned duplex, $3500! 100x150 lakefront $9500! Golf Course lots $4000! Francis X. Newman, Realtor, 453-7232, 928 W. Main, Avon Park. S

100x200' WITH DEEP WELL AND PUMP ON Hwy. 98, Rt. 2, Box 601. 385-0710, Sebring. N 4tc

NICE CORNER lot. Close to lake. Call 385-7456, Sebring. 2tc

Houses For Sale

DUMONT-OSBORN, Inc.
Jessie R. Woods, Reg. Broker
3 Br., 1 bath, 1½ miles from downtown, corner of Lake and Thomas, central A-H, Avon Park $22,500
Phone: 385-0183

NEW 2 BEDROOM HOME SEBRING VILLAS
Large corner lot. Many oak trees. Air condition and wall to wall carpeting, city water $18,500
By Builder
JERRY CARROLL
453-5515

FOR SALE
New 3 BR, 2 bath. We've got just the home for you in Sebring Hills, central air & heat, carpeted soon to be completed
Price $24,900
DUMONT- OSBORN, INC.
Jesse R. Woods
Reg. Broker
Phone 385-0183

UNITED FARM AGENCY
4 LOTS zoned MIS $4,500
3 LAKEVIEW Lots for $5,000
10 ACRES $12,500
40 ACRES $44,000
20 ACRE Grove, good production $45,000
40 ACRE Grove & Pasture on 2 roads $49,000
United Farm
AGENCY, INC., BROKER
5318 US 27 South
385-4849

HARD TO FIND SMALL ACREAGE PARCELS
1½-2½-5 Acres with Roads
Power, Survey, Easy Terms
Bordering Hammock Park
JOSEPH SICKLER, BROKER
3108 SW Lakeview Dr.
US 27 Sebring
385-6119
WE HAVE OTHERS ASK US!

29. Lots For Sale

CHOICE LAKE front. Beautiful lakefront lot, 150x440, in city limits, Sebring, Fla. City water to property. Grove on property. Can be subdivided. Beautiful beach. Last lot like this in Sebring. $31,500. Terms available. Muriel E. Arant, Reg. Real Estate Broker, 385-5282, Box 1035, Sebring. tfc

LAKE ISTOKPOGA water front lots, $4995 up - 10 percent down, 10 years at 7 percent interest. 385-5503, Sebring. tfc

BLOCK OF 13 lots, 102' frontage, overlooking Lake Jackson, beach privileges. 385-0492, Sebring. itc

COUNTRY FARMS - lots for sale, 135x305, high and dry wooded, $3495. $500 down, 10 year terms. Call after 5 p.m., 385-6022, Sebring. tfc

CANAL LOTS, little Lake Jackson. Paved street, pine trees, city water, near golf and shopping. Reasonable. R. Small, Rt. 1, Box 490-58, Lake Placid. tfc

ISTOKPOGA Shores near Lorida - Lots 1 and 2 - Lake and Ranch Club. 225 ft. frontage, 342 ft. deep, going at $100 per ft. W. H. Chain, 465-2809, Lake Placid. S

30. Houses For Sale

7 ROOM HOUSE on lot 70x135, $14,000. 453-3589, Avon Park. S

HAYS Realty
NOW OPEN
465-4222
★Two, 2 Bedroom apartments for rent. New.
★Resale Lots
★Income Property
★Lakefront Acreage suitable commercial.
★Office space available. New central H&A.
★Bargain - 2 bed. on 2 lots. $16,000
★ 4 Bedroom frame house in town $14,500
Faye & Nic Kotch, assoc. evenings 465-2552

Robert R. King, Jr.
Realtor

Spotless CB home, good neighborhood, 2 bedrooms, 1½ baths, living room, family room with dining area, kitchen, carport.
Price $22,500

Lovely home, CB, fenced yard with trees, 2 bedrooms, 2 baths, living room. Den, Dining room, kitchen, Large Lot
Price $27,000

CB 2 BR, 2 baths, Living room and Dining room, Large Kitchen, Recreation room. Outside City,
Price $26,500 Terms

3 BR, 1½ bath, frame, central A & H, in town. Lot 96 x 104. 2 yrs. old. Price $16,000. Terms

ASSOCIATES
Irene Roy
Juanita Haddock
South US 27 next to Griffin's Restaurant
453-4854 Avon Park

4 BR, 2 bath in Woodlawn Terrace. Excellent condition and liberally financed at 6 percent $18,500

Lakeview Drive Income property withowners 2 br, 2 bath air-cond., home. $35,000

Fine business on US 27 with over 300 feet highway frontage. Priced to sell & must be seen to be appreciated. Owner will finance.

JAY ERDMAN, Realtor
CLARENCE DAWES, Associate
385-8691
We have an attractive proposition for a full time salesman.
150 N. Commerce *385-8691*

FOR HOMEOWNERS INSURANCE SEE
NORRIS
INSURANCE & REALTY CO.
107 Circle
385-7540
Sebring, Fla.

30. Houses For Sale

TWO, 3 & 4 BEDROOM, with finished garages homes under construction or high, dry, wooded lots. Builder, Walter Bieros, Tel. 385-8098, Sebring. btfc

TWO BEDROOM house Sebring Hills, $18,500; three bedroom, two bath, $22,500; three bedroom, two bath, Sebring Villas, $22,500. All with carpet and air. By builder. 453-5515, Avon Park, or 385-5882, Sebring. tfc

LAKEFRONT COURT, four furnished houses. 385-8515 or P.O. Box 403, Sebring, Fla. tfc

FURNISHED OR unfurnished 2 bedroom house overlooking Lake Chilton - 1 bath - large kitchen - Florida room and garage. Immediate occupancy. Please call 453-6008, Avon Park. S

2 B.R. HOME
within walking distance of shopping center. No need to look further, Priced to sell.
Dumont-Osborn Real Estate
Jesse R. Woods
Reg. Broker
PHONE 813-385-0183

WALTER K. McGRATH
Realtor

CB, 2 BR, 1 bath, mostly furnished, on Lake Jackson. Plus 1 BR, 1 bath furnished apartment and a 2 BR, 1 bath furnished apartment. Lot 100 X 400 with riparian rights to lake. Cement boat dock. All this,
ONLY: $39,400

CB, 3 BR, 3½ baths. Air & Heat. Carpet, drapes & major appliances. Sea wall & dock on Lake Jackson. $57,500

1BR, 1 bath Cond. Furnished. $19,900

CB, 3 BR, 1½ baths. Central air & heat. Carpet & Drapes. Disposal, dishwasher, range & ref. 12 x 24 Pool. $33,000

3BR, 1½ bath, air & heat, carpet & drapes, DR, Fla. room. $27,900

3 BR, 2 baths. Central air & heat. Carpet. 1.84 acres. $30,000

2 BR, 1 bath. Ceiling heat. Freshly painted, new roof. $18,000

3 BR, 1 bath, air & heat. Fenced back yard. $23,000

APARTMENT. 1 BR, 1 bath up - 1 BR, 1 bath down. Completely furnished. 2 lots, corner. $22,000

WE NEED LISTINGS CALL US.
ASSOCIATES
Roy A. Saffel
Turner Mayhew
Bob Stephens
Virginia Zilaitis
On-the-Circle
385-5176 Box 717
Sebring, Florida

Houses For Sale

LAKE JACKSON lakefront, by owner. Corner lot, ultra modern three bedrooms, two baths, family room, large lot to lake. Custom cabinets and bookcase, all built-in appliances, self-cleaning oven, drapes and rugs over terrazzo floors, large utility room, pier, central heat and air, plenty of fruit. Shown by appointment only - 385-0483, Sebring. 2tc

NEW HOME, two bedrooms, two baths, large porch, 75'x140' lot, carpet and central air, $32,500. Call Sebring Shores Development, Inc., 603 Lake Sebring Drive, 385-0837, Sebring. N 4tc

Whitaker Realty
Jean M. Whitaker & Doris E. Whitaker, Realtors

Sebring:
Lovely new home - 3 bedroom, 2 bath, with Family room and Dining room. Closed Garage and drapes.

Small family type restaurant. Good income.

Avon Park:
2 Bedroom, 1 bath, Frame structure with carpet and drapes, in City Limits.

Lake Placid:
2 Bedroom, 1 bath CBS home in Sylvan Shores. GOOD BUY!

Reduced for quick Sale; 4 Bedroom, 3 bath, lovely marble tile floors on Lake McCoy, White sandy beach.

2 Bedroom 1½ bath, Modular home, in town walking distance of store & post office. Good for retirement home.

Large lakefront home on Lake June. 210 ft. lake frontage. Lots of extras.

Locations to Serve you
Lake Placid at Tower
465-2424
Sebring Branch
385-3327
3000 SE Lakeview Dr.

ASSOCIATES:
Bunny Phelps, R. J. Dally, Esther O. Cooper, Mildred "Mimi" Rigdon

Longfield-Smith & Carlidge, Inc.

Spacious 2 Bed, 2½ bath, 58 ft. family room, 50 ft. concrete dock on Little Lake Jackson. (1396) $63,850

3 Br., 2 bath, family room. Central A & H, near shopping. (1388) $29,500

2 Br., 1 bath, Lake Josephine area. (1395) $19,000

3 Br., 2 bath, new home with screened porch, central A & H, near Woodlawn school. (1402) $31,500

3 Br., 1½ bath, spotless furnished, near shopping. (1404) $26,500

Associates: Edie Nahrstedt, Audry Swisher, Glenn Grace Moss
Associates: Ann Wally, O. J. (Steve) Stephens

CALL
385-0331 385-6828
308 Circle Lakeview Plaza US 27 N.

ACTA REALTY COMPANY
INTEGRITY IS OUR CREED
SPECIAL THIS WEEK
Builder's Model, 3 BR, 2 bath, 1 car garage - Central A & H. Appliances - Decorator Bath, Kitchen & chandeliers - Sprinkler system - Well & Pump. Fully Landscaped, Large Lot. Many extras. Under $26,000
Large Residential lot. Good location under $2,000
FOR RENT
2 BR, 1 bath apts. furn. or unfurn. All appl. Incl. Washer & Dryer. Central A & H. W-W Carpet. Yearly. Reasonable.
RESALE LOTS — Lakefront & Canal, Residential, Commercial, Multiple-Dwelling
!!! LISTINGS WANTED !!!
ACT NOW WITH
ACTA REALTY COMPANY
Lake Placid
465-3545

Houses For Sale

SMART BUYS
2 Br., 2 bath home on Evangeline ave. Central air & heat, with wall to wall carpeting thru out.
also:
2 - 3 bedroom, 2 bath nearly completed.
John J. Huber, Builder
385-8279

Virginia E. Zinser

2 BR, 2 bath, Family room, a-c, many extras	$30,000
3 BR, family room, older home, good condition, Indian section	$13,000
Large Wooded Mobile Home Lots	$2,195
2 BR & Den, completely remodeled, close in	$22,900
3 BR, 1½ bath, CB Indian Section	$30,000
6 Unit Apt. building close in	$35,000
Choice Commercial Hwy. lots	$10,000
Close to Schools 3 BR, 1½ bath, CB	$22,500
Near shopping, 3 BR, 2 bath	$23,900
Commercial building in town	$16,900
3 BR, Family Room CB, Near new High School	$18,500
3 BR 2 bath, A-C, close to golfing	$25,000
New 2 BR, central air, Lake Privileges	$18,500
2 BR Condominium Apartment	$27,500
On Lake Jackson, CB, 3 BR, 2 bath, carpeted, central air, Fla. room, Drapes & appliances	$49,500
Indian Section, 2 BR, 2 bath, Lge screen porch, central air, attached garage	$27,900

Joseph H. Stevenson, Associate
ONE-STOP INSURANCE SERVICE
229 N. Ridgewood, Ph. 385-7242

Rena Hamshay
REGISTERED REAL ESTATE BROKER
Route 2, Box 1 N ▲ U.S. Hwy. 27 South
Lake Placid, Florida 465-4637

MAKE YOUR MOVE AT A BARGAIN PRICE

Many lots in Lake Placid area under	$2,000
2 bed, 1 bath Josephine Heights	$14,000
720 Acres near LaBelle	$550 per acre, terms
10,000 acres Desota County	$500 per acre
Large Lakefront lot, beautifully wooded.	$15,000
2½ and 5 acre tracts in Sebring, Avon Park area.	$4995 and $9995

Associates:
Helen J. Scribner Richard Vracar

Grayce McCoy Realtor
Deal With The Real McCoy



Grayce McCoy

Plush king size condominium on Lake two blocks from shopping center. Enclosed garage, storage room.

Fabulous home on several lots over looking Lake Jackson. Numerous fruit trees. Close to town, Shown by appointment.

A good business, new building on four lane U.S. 27, for the business it does the price is right. $350,000

3 Bed., 2 bath, Built-in Kitchen, Fla. room, in Sebring Shores. $23,500

10 Acres with attractive older, 4 BR home, grove and cottage. Beautiful old trees and shrubbery. $55,000

3 BR, 2 bath, CB. Enclosed double garage on 2 lots. $29,000

Big hunk of Hwy 27 and Lake frontage. $50,000

2 Bed. Condominium, 2nd floor, furnished $21,500

3 Bed., 1 bath, corner lot. $7,000

2 Bed., house with apt. Easement to lake. Carpeting, Draperies, on large lot. $26,000

On Lakeview drive overlooking Lake Jackson close in. Spacious 2 BR. & 2 B. Home plus 2 apartments $35,000

Lovely Home, Large Corner Lot $11,000

Fabulous Corner lot zoned commercial. $20,000

Lakefront lot on Lake Sebring $5995

Fabulous Lakeview home, loaded with shade trees $35,000

10 acre grove on paved rd. $17,500

MAIN OFFICE
On the Circle—385-7740
ASSOCIATE
George Forst
Karl Rettstatt
Vernon Lanier
Barbara O. Haege
385-7740
Wanda Harford
385-4122
Ed Metzger
Highway 27 Office
385-6681

Excellent Buys This Week

Spacious 4 Bedroom, 1 bath home on two lots, beautiful home and very well landscaped, in quiet area. $34,500

2 Bedroom, 2 bath, CBS, lake privileges, near golf course, furnished and in a beautiful location. $37,500

1 Bedroom, 1 bath, frame house paneled and carpeted corner lot. $9,500

Canal front lot 76' x 150' near outlet to lake. $3,775

1039 Acres with approx. 1 mile of Hwy. frontage and 1 mile of Lake frontage. $2,500 per acre

See a business man for your Real Estate needs.

Ernest Wiedenhoft, Associate Advertisments

Branch Office
Grayce McCoy Realtor
ASSOCIATE
ERNEST WIEDENHOFT
385-7750
103 Circle
Next to Fisher's Rest.

30. Houses For Sale

Dumont - Osborn, Inc.
HOMES !!!
BRAND NEW !!!
2 Bed., 1 bath-up, from $18,500 up. We've got the house to fit your pocket.
Ask Ed Snyder, Assoc.
Day or night, including Sat. & Sun.
Business Phone 385-0183
Home Phone 453-4342

5 OFFICES TO SERVE YOU
OPEN DAILY 9 to 5, SUN 1 to 5
CHOICE BUYS THIS WEEK

3 bedroom 2 bath furnished CB home in Lakewood Terrace. Newly painted and many extras......$25,500

1 acre residential lakeview lot with large oak and pine trees $12,000

Lakefront income property between Sebring and Avon Park. 8 furnished units..............$70,000

Waterfront furnished CB home at Istokpoga Shores. Price reduced for quick sale to $21,500

2 bedroom 2 bath CB home on ¾ acre landscaped lot. Double carport $32,500

3 bedroom 1½ bath CB home in town of Lake Placid. New cabinets, range, refrigerator, central A-H, city water $29,000

Lakefront 2 bedroom 1½ bath CB home. Red Spanish tile roof. Central A-H, refrigerator, range, washer and dryer. Large landscaped lot..............$35,000

Lakefront 4 bedroom 3 bath on beautifully landscaped lot. Shuffleboard court, patio with built-in grill. Separate apartment. $48,000

Going business in heart of Lake Placid. Good income.

Restaurant on US 27 with 331 feet highway frontage. 2 separate rental units. Real estate and equipment included. Price reduced.

Call Cavender
REAL ESTATE

465-4451	LAKE PLACID MAIN OFC.
465-3617	PLACID SHOPPING CENTER
465-4021	HUNTER LAKE PLACID OFC.
385-4637	DeSOTO CITY HWY 98 OFC.
385-4800	DOWNTOWN SEBRING OFC.

Houses For Sale

2 BEDROOM newly furnished Woodruff Heights · Ph. 453-7362, Avon Park. S

TWO LAKEFRONT cottages, furnished, air conditioners, lot 148x250' on Route 17 and Lake Letta. Lots of shade, 30 citrus trees. Call 453-3855, Avon Park. ttc

3 BEDROOM downtown $17,500! 3 bedroom, large corner lot $19,500! City 2 bedrooms, 2 baths, $19,750! 2 bedrooms, 2 baths, lakeview $27,500! Francis X. Newman, Realtor, 453-7232, 928 W. Main, Avon Park. S

NEW TWO bedroom, one bath, concrete block home, approximately 1200 square feet including carport, lot size 60x150' included in price of $17,000. Located at 730 Hibiscus Avenue. Lifetime marble window sills, insulation 4" fiberglass blown into attic. Formica cabinets, colorcrete finish exterior. Carpet floors. Enclosed patio room. Central heating and air conditioning. Termite protection thru soil treatment, 5 year warranty. Materials and workmanship guaranteed for 2 years by contractor. Call Youngcraft, 385-4409 or your Real Estate Broker, Sebring. ttc

TWO BEDROOMS, 1½ baths, custom cabinets with GE range and oven, dishwasher, central air and heat, large closets, carpets and drapes, garage, on two lots in Sebring Hills, corner Crane and Dove. Phone evenings 385-4496, Lewis Cook, owner. Sebring. ttc

3½ ACRES, BEAUTIFULLY landscaped, oak trees, citrus fruit trees, hundreds palm trees, two furnished mobile homes, rented. 15 years improvement. Ideal for mobile park or motel. West of Kissimmee River on State Road No. 70, across from fishing resort. Write: Leo Brenner, Rt. 11-B-787E, Fort Myers, Fla. 33901 or phone 481-2088. ttc

FIVE ROOM CB home, by owner. Central air-heat, carpets, drapes, range. N.E. Lakeview Rd., Call 385-7605, Sebring. itp

THREE BEDROOM home on Lake Jackson. V.A. considered. 385-4750, Sebring. itp

THREE BEDROOM CB house, one bath, fenced yard, inside utility, heat and air, stove and refrigerator included. $21,500. Call 385-4589, Sebring. itc

LAKEFRONT TWO bedroom, two bath, large lot, beautiful lakefront property. Don Brooks, Associate, Don Pillinger, Realtor, 385-8795, Sebring. itc

THREE BEDROOMS, two baths, central air and heat. W-W carpet, screened porch, sprinkler system, landscaped. 465-2880, Lake Placid. itc

SEBRING SHORES area. Three bedroom, two bath, CB house, good size living room with dining area, Florida room, eat kitchen, laundry room, partially carpeted, drapes included, ceiling heat and air conditioned, carport, large lot. Mid $20's. Call 385-5659, Sebring. 3tc

FOR SALE by owner. Three bedroom, 1½ bath, large dining room and kitchen. Enclosed garage. Total electric · heat and air, wall-to-wall carpet. On large corner lot. Close to Southgate Shopping Center. 385-0057, Sebring. itc

SOUTH LAKEVIEW DR., two bedrooms, one bath. Well maintained. $14,950. Cavender Real Estate, Realtor. 385-4800 or 385-7111, Sebring. itc

FOUR BEDROOM CB on lot 75x150'. Large kitchen and living room with wall-to-wall carpet and beautiful fireplace, paneled family room. Lots of storage space. Woodlawn area, $19,500. Call 385-7473, Sebring. tfc

BY OWNER: all new two bedroom CB, air cond., wall-wall carpet, close in, on Melady Street, 385-8871, Sebring. tfc

CB COLORCRETE, two bedroom, Florida room, 1½ baths, large wooded lot, fruit trees, on Lake Carrie access to Lake June, irrigation sprinkling, with dock, utility building, partially furnished, at Leisure Lakes area. $35,500. 465-3193, Lake Placid. 3tc

CANAL FRONT CBS close to Southgate, good condition. Some furniture. $10,500. Clint Hodge, Broker, 385-3566, Sebring. itc

2 BEDROOM, 1 bath CBS, carport, 70'x140' lot. $15,500. 453-3156, Avon Park. 1tc

FOR SALE 4 bedroom house, all fenced. Call 453-3204, Avon Park. S

ONE HOLE golf course, 3 sandtraps in back yard, on ½ acre, outer Sebring, 2 bedrooms, 2 baths, living room, dining room, screened porch, patio, central air and heat. Sell or trade for acreage. 385-5451, Sebring. ttc

SEBRING SHORES, large corner lot, lakeview, three bedrooms, two baths, fireplace, large screened porch, double carport, carpeting and drapes included. Low 30's. By owner. 385-0983, Sebring. N4tc

TWO STORY Spanish style home, three bedrooms, on large lot in Woodlawn area. 385-7085 · 385-8589, Sebring. 2tc

ONE BEDROOM CB home, furnished, lot 60x90, and adjoining lot 60x90, in Avon Park. Phone 385-6219, Sebring. tfc

TWO BEDROOM, two bath, family room, screened porch, oversize utility room and carport. Exceptionally good closet space. Carpets to be selected by owner. Front and side sodded. Immediate occupancy. Only $23,200. Rice Construction Co., 385-7916, Sebring. dh

NEW, THREE bedroom, two bath, family room, home overlooking Lake June. Spanish design, ample room, one mile to golf course. $40,800. 465-2607, Lake Placid. tfc

CLOSE IN. Beautiful CB home on 75x135 lot with sprinkler system. 2 BR, 1½ baths. Cool and heat A-C. Carpeting throughout. Drapes included. $22,500. Call 453-4854, Robert R. King, Jr., Avon Park. S

FURNISHED OR unfurnished 2-bedroom house overlooking Lake Chilton, 1 bath, large kitchen, Florida room and garage. Immediate occupancy. Please call 453-6008, Avon Park. S

FIX UP your home with money from the BARNETT BANK at Sebring. btfc

FOR SALE · $75,000. On Kissimmee River, beautiful 13 acres, 10 room house, dock, barn. Terms. Contact D. A. Fitch, Fitch's Handcrafts, 385-5545, Sebring. tfc

3 BEDROOM, 2 bath CB home, central air and heat, near agolf course. A Steal!. Call after 5 p.m., 385-4881, or 385-4476, Sebring. itc

THREE BEDROOM homes on high and dry wooded lots, featuring two complete baths, screened porch, central heat and air, wall-to-wall carpeting, concrete drive and walk, pantry in kitchen, 5000 sq. ft. of sod plus boat dock and bathing privileges on Lake Jackson and a recreation hall. $19,900. Call Builder, Walter Bieros, 385-8098, Sebring. tfc

2 BEDROOM BLOCK house, completely furnished, $18,500. 453-5977 · 155 N. Florida Ave., Avon Park. S

NEW 3 BEDROOM, 2 bath, carpeted, air conditioned. 453-3156, Avon Park. 1tc

REAL ESTATE INVESTMENTS
CHARLES R. COLLINS
ASSOCIATE
Representing
JOE L. DAVIS, INC.
REALTOR Wauchula

RETIREMENT VILLAGE
OF COZY TOWN HOUSES
WHITTED ADDITION NO. 1
200 S. Palmetto Fort Meade
PHONE 285-8677 or 537-1212
MODEL NOW OPEN
Paved drives, utility rooms, concrete block construction, air conditioning and heat. Wall-to-wall carpet. Four blocks from downtown Fort Meade.
BRING YOUR FRIENDS!

Spring Lake
FLORIDA
"The Way You Always Dreamed"
For A Complimentatry Guided Sight Seeing Tour, Call Carl Parham 813-385-6113.
Highland County's Newest Community
Developed By
Florida National Properties
A Subsidiary Of
Coral Ridge Properties, Inc.
WESTINGHOUSE ELECTRIC CORPORATION
AD 7751

32. Condominiums

CONDOMINIUM · VERONA VILLAS · waterfront · right on Lake Verona, 2 blocks from town. New unit · 2 bedrooms, 1 bath, living room and dining room, kitchen, screened porch · your own utility room, wall-to-wall carpet, central heat and air. PRICE · $27,000 · TERMS. Robert R. King, Jr., Realtor, US 27 S. (next to Griffins) · Ph. 453-6634 and 453-4854, Avon Park. S

34. Farms and Acreage

10 ACRES with grove, home and cottage! Close in! Francis X. Newman, Realtor, 453-7232, 928 W. Main, Avon Park. S

SMALL ACREAGE for sale. Good location. Call 385-3255, Sebring. tfc

35. Residential Income

6 UNIT MOTEL and 8-space trailer park on Hwy 27 near Avon Park. Write Box W, care Avon Park Sun, P.O. Box 1117, Avon Park. S

2 CB DUPLEXES · 5 months old · 2 bedroom furnished · wall-to-wall carpet · central heat and air. One block from Pantry Pride · one block from 27 on West Walnut. Ph. 453-4460, Avon Park. S

IN AVON PARK. A very attractive quality built DUPLEX. Electric heat and air. Full tile baths. Large rooms. See it, you'll love it. 511 E. State St., 453-6563, Avon Park or 385-0041, Sebring. tfc

CHOICE SOUTH, two bedroom, two bath, furnished apartment. 510 Fountainhead · by owner, Sebring. itp RE

2 BEDROOM apartments · Golden Age Villa · 708 W. Church, Avon Park. S

36. Business Properties

COMMERCIAL PROPERTY on Hwy 27, 180 ft. frontage. 453-3156, Avon Park. 1tc

RIDGE BAKERY Coffee Shop · sell or exchange · real estate. 123 Main St., Avon Park. S

LARGE INCOME property on Circle. Terms to suit responsible buyer. Price $100,000. 385-8653, Sebring. tfc

37. Real Estate Wanted

SELLING REAL ESTATE IS OUR ONLY BUSINESS! Listings wanted! Buyers waiting! Call Ed Tryon or Betty Newman, Associates, 453-7232. Francis X. Newman, Realtor, 928 W. Main St., Avon Park. S

38. For Rent Mobile Homes

8x30' TRAILER, furnished, with utilities. Available March 1st. $100. Sebring Gardens Trailer Camp, Rt. 1, Box 111. Phone 385-7624, Sebring. itp

TRAILER FOR rent, one bedroom, lakefront, fishing dock. Adults. $35 week. 465-3252, Lake Placid. N 4tc

RENT OR sell mobile home, DeSoto Road. Lot 50x130' · all utilities in · large shopping center. 385-5067, Sebring. 2tc

MOBILE HOME on large lakefront lot, Florida porch. By month or season. Adults only. 465-2139, Lake Placid. 3tc

40. Mobile Home Lots for Rent

PINE-AIRE mobile home and trailer park, rental lots. Sewer, water, cable TV. East Shore Lake Huntley, two miles east of Lake Placid, Rt. 3, Box 20, 465-4146, Lake Placid. tfc

41. Cottages for Rent

ONE BEDROOM cottage on Dinner Lake, $200 a month; two bedroom house in Indian section, $200 a month. Both furnished. 385-6577 or 385-5939, Sebring. tfc

THREE BEDROOM cottage, Lorida. First and last month in advance. Gribble, (305) 645-3835, Maitland, Fla. tfc

42. Rooms for Rent

I HAVE A vacancy in my private home for some nice elderly lady · good meals and care · also laundry included. 453-4778, Avon Park. S

44. Furnished Apartments

FIRST FLOOR furnished apartment, central location, living room, bedroom, kitchenette, bath, $110 month. Yearly rental. Adults only. Immediate occupancy. References required. 385-6584, Sebring. tfc

THREE ROOM furnished apartment, adults only, no pets. 372 S. Orange, Sebring. itc

TWO BEDROOM furnished, air conditioned, apartment. Children welcome. No pets. 385-6031, Sebring. tfc

FURNISHED THREE rooms and bath, downstairs apartment. Senior citizens only. Near Tourist Club. $75. 385-4261, Sebring. itp

APARTMENTS · CLOSE TO beach, library, Circle. Electric heat and TV. $75 per week. Phone 385-5734, Sebring. tfc

44. Furnished Apartments

FURNISHED, THREE and four room apartments. Close in. Adults. No pets. Call 385-3134, Sebring. itp

PLUSH DUPLEX in country club community, two bedrooms, two baths, Florida room. Private parking, yearly rental. Call owner, agent 465-4101, Lake Placid. re 2tc

ONE BEDROOM furnished apartment. Close in. Don Brooks, Associate, Don Pillinger, Realtor. 385-8795, Sebring. itc

45. Furnished Houses

FURNISHED OR unfurnished, new deluxe 2 bedroom, 1 bath, central heat and air, wall-to-wall carpet, in beautiful Sun 'n Lake Estates, with all recreational facilities available to tenants. Contect Model Home Center, or Phone 465-3833 between 9 a.m. and 6 p.m., Lake Placid. tfc

BRAND NEW farm home, 4 bedrooms, furnished, on 1 acre. Horses, cows and garden facilities. Plenty of fresh air, good fishing in the area. $235 per month. Call George or Judy Diaz, 773-6503, Wauchula. tfc

FURNISHED HOUSE for rent, Sebring Shores. Available April 1st. References. Call (305)931-2863 or write H. F. Cook, 21116 N.E. 27 Court, N. Miami Beach, Fla. 33160. itp

46. Unfurnished Apartments

UNFURNISHED DUPLEX. Wall-to-wall carpet, central heat and air. No children or pets. Adults only. After 5 p.m. 385-5682, Sebring. itc

UNFURNISHED, Deluxe 2-bedroom duplex apt., just north of the Lake Placid Post Office. No pets. Lake Hills Development, Inc. Phone 465-4614, Lake Placid. tfc

47. Unfurnished Houses

FOR RENT
Right on Lake Jackson, modern 4 bedroom, 3 bath home. Central heat and air.
GRAYCE McCOY
Realtor
4 Circle
385-7740

2 BEDROOM UNFURNISHED HOUSE. 385-7941, Sebring. 1tc

FOR RENT
½ Block from Circle, charming 3 bedroom, 2 bath home.
GRAYCE McCOY
Realtor
4 Circle
385-7740

For Rent
2 Bedroom, living room, Dining room, Kitchen, carport, close in, corner of N. Franklin and Spruce. Will lease by the year.
Call:
385-7778

48. Miscellaneous Rentals

BIKES FOR RENT, two wheel, three wheel, weekly or monthly. Lake Placid Firestone, Lake Placid. tfc

EXCELLENT, EFFICIENT, economical, Blue Lustre carpet cleaner. Rent electric shampooer $1. McLean's of Sebring, 137 S. Commerce, Sebring. itc

RENT FURNITURE when company comes; folding beds, cribs, hi-chairs, strollers, by week, from McLean's of Sebring, 385-8644, Sebring. tfc

WAREHOUSE SPACE, small and large. Location: Sebring Airport. Phone 385-4866, Sebring. tfc

STORE OR OFFICE space, downtown Sebring, $40 and up. 385-8653, Sebring. tfc

49. Wanted to Rent

TWO BEDROOM unfurnished house or apartment by March 1. Call after 5, 385-4391, Sebring. 2tc

51. Appliances

FRIGIDAIRE · two-door deluxe CYCLA MATIC coppertone refrigerator and MAGIC CHEF 30" gas range coppertone · both excellent condition. 453-6480, Avon Park. S

USED NORGE refrigerator, freezer across top. Cheap. 525 Palmetto Ave. Phone 385-8676, Sebring. itp

GAS RANGE, full size, $20. 385-5734, Sebring. itc

USED REFRIGERATOR, good working order. Call 385-4976, Sebring. itp

52. TV, Radio, Stereo

USED T.V.'s · good selection of color, black and white. Entertainment Center at Norman L. Fitkin T.V., 627 S. Commerce St., Sebring. 2tc

HAMMOND ORGAN, J series, Leslie speakers, storage bench. All in new condition. 385-0290, Sebring. itc

BLACK AND white 22" Zenith · good condition. 453-6869, Avon Park. S

COLOR TV, RCA 23" console, walnut. $200. 465-2880, Lake Placid. tfc

54. Boats-Marine Equipment

85 HP MERCURY MOTOR, 16' aluminum boat. See at 316 Maple, Sebring. itc

NEW 5 hp SEARS outboard, in original sealed carton. Best reasonable offer. 385-7933, Sebring. itp

14' FIBER GLASS boat with 18 hp Johnson motor and trailer · in good condition · complete outfit $495. Can be seen at 24 N. Highlands Ave., 453-6577 or 453-3058, Avon Park. S

24' SPORTCRAFT · depth finder-ship-to-shore radio-head bunks-carpeted, powered by 155 OMC · tandem trailer · power winch · excellent shape, $4,300. Will consider smaller boat or pickup on trade in. 385-5982, Sebring. S

50 HP Johnson motor, electric start and controls. Also 5 HP Johnson motor. Phone 385-4546, Sebring. 2tc

12 FT. SEARS aluminum boat, 7½ hp Martin motor. Runs good · $150. 385-7441, Sebring. tfc

1970 · 19' · 8" SEACRAFT, 140 hp inboard-outboard-and trailer. Like new. $3000. 385-8340. After 5, 385-7021, Sebring. tfc

58. Machinery and Tools

GENERATORS-ONAN 2-cylinder water-cooled 110 VAC, 3 KW generator mounted on trailer. Smaller portable air-cooled generator 110 VAC 3 KW, $125 and $100. Call after 4 p.m. 385-8713, Sebring. itc

59. Nursery and Gardening

PULVERIZED PEAT and muck. Beautify your lawns and flower gardens. Fla. Bay Gall Peat Co. Call 385-0870 or 385-4151, or 385-0716 for delivery, Sebring. tfc

60. Household Goods

FULL SIZE bed, six months old. Mattress cover, sheets and spread. 385-7158, Sebring. itc

CARPORT SALE: Furniture, utility trailer, toys, odds and ends. Saturday, March 3, one mile off Lakeview Dr., on Scenic Hwy., follow the signs, Sebring. itc

GARAGE SALE: Gigantic garage sale · tons of junk. Built-in GE range and oven, stereo equipment, fuel oil heater, tools, tires, electrical supplies, power saw, lots of other junk. 2624 Emerson Drive · after 4 p.m. and all day Saturday and Sunday. 385-8713, Sebring. itc

TWIN SIZE bed springs and mattress, new headboard, $12; pair feather pillows $5; clothes dry rack $1; 38' of belting, good for making sidewalks $5. 385-3306, Sebring. itp

CARPORT SALE · 1242 Edgewater Point. Ice chests, electric heaters, electric fans, barbeque grill with rotisserie, steam irons, serving cart, electric drill, can openers, gas cans, time switch. Built-in type lavatory. Misc. items, hand tools, garden tools and household items. Sebring itc

8,000 BTU AIR CONDITIONER, $95; dinette table 30"x47" and four chairs $35; Scotts reel type lawn mower $20; 20 gal. aquarium with stand and pump $25. Phone 385-3915 or 385-7810, Sebring. itc

CUSTOM DRAPERIES tailored to your needs, traverse rods, sold, installed, and repaired. Loose cushions covered. Call Hofer's Custom Draperies on Hwy. 98, Lorida. 385-6570, Sebring. tfc

SINGER SEWING machine · Golden Touch and Sew · used very little. Original price $400 · sale price $200. Contact P.O. Box 894, Weaver, Sebring, Fla. 2tp

60. Household Goods

AQUA BLUE studio couch, like new. 430 Lime St. Phone 385-6343, Sebring. itp

GARAGE SALE: THURSDAY, Friday and Saturday, 741 SE Lakeview, across from Kenilworth. Linens, dishes, silver, wig, lamps, what-nots, hands collection, stuffed toy, afghans, lap robes, baby quilts, beads, golf balls, Sebring. itp

1972 SINGER SEWING machine, used 7 months. Buttonholes, sews on buttons, monograms, stretch stitch, zig zag stitches, etc. Take on 13 payments of $5.05 or $57.50 cash. Will take trade. Call 453-5196, Avon Park. S

61. Auctions

OH YES-ANOTHER BIG
AUCTION
Sat. Nite, March 3
7:30 p.m. Sharp
This Auction brings to you lots of nice things new & used. Brand new power Saws, ½ inch reversable drills, Sisal rope, HD extention lights, hurricane lamps, New & Used Furniture, T.V.'s, tools, carpets, rugs, lamps, bedding, and what have you. As always its a fine Auction coming up. Don't miss it at:
SCOTTY'S FURNITURE
BARN & AUCTION
Halfway between Avon Park & Sebring on Hwy. 17
Col. Ben Stewart will conduct the Auction, Nuff said.

64. Sporting Goods

WE SPECIALIZE in adult 3-wheelers, used ones $69.95; rebuilt 2-wheelers; new 10-speed bikes. Hilt's Bicycle Shop, 406 Lake Isis Ave., Avon Park, US 27 N. to Isis Shores Motel, then 5 blocks east. 3tc

10 SPEED
BICYCLES

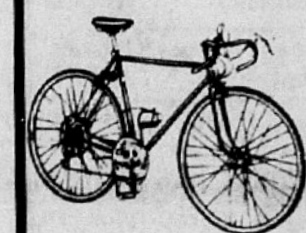

3 & 5 SPEEDS,
Adult
3 Wheelers
Featuring:
Columbia, E-Z Roll Traveler Trikes & Others.
LEE RAGATZ
VOLKSWAGEN
INC.
4163 Hwy. 27 South
385-5118
Sebring

53. Antiques

M & M
ANTIQUES AND TRADING CENTER
96 E. Cornell St.
Avon Park, Fla.
We have lots of fine Antiques, headquarters for fine old clocks. We have 2 extra fine bedroom suits, one mahogany and one in peach wood. We have fine chests, dressers, tables, 9 x 12 linolium rugs only 5.95 & etc. REMEMBER, we have the money and we want to buy most anything useable & salable. Turn what you have and and don't want into cash. Come to see us, we want your business.
Phone: 453-6095

59. Nursery and Gardening

SPECIAL AZALEA SALE
Gallon Can Size Reg. 95c
Now 6 for $5 or
$9 per Dozen
Mix or Match Them
Sale through Mar. 10
COLE'S NURSERY
1½ Miles West on Wauchula Highway
Avon Park

64. Sporting Goods

MAN'S BICYCLE. Dritz · My Double dress form. 385-4024, Sebring. itc

BIKES-BIKES-BIKES · Highlands county bicycle headquarters. We buy, sell and rent bicycles. Lake Placid Firestone, Lake Placid. tfc

20" BOY'S BICYCLE · large handle bars · banana seat · Avon Mobile Home Park · Lot No. 62, Avon Park. S

BIKELAND: SEE us before you buy a bike. Also stop in to see our Gift and Card Shop, 505 U.S. 27 N., Avon Park. tfc

65. Camper and Trailers

GOOD TRAILER for hauling motorcycles · reasonably priced. Ernest Crawford, 400 Adams Street, Avon Park. S

25' YELLOWSTONE TRAVEL trailer, self-contained, carpeted. Excellent condition. Earl Kelch, Myers Trailer Court, US 27 S., next to Volkswagen, Sebring. itp

16' NORRIS TRAVEL trailer, self-contained · many extras. 385-7659, 2807 NE Lakeview, Sebring. 3tc

CAMPER TOPPER, almost new, can be seen from 2:30 on evenings, 1130 Edgemore, Sebring. tfc

COLEMAN CAMPER, sleeps 8. 12x15' braided rug, other area rugs and misc. items. 385-5815, Sebring. itp

28' AIRSTREAM Trailer · excellent condition · new awning · at Williams Fish Camp on Bombing Range Road, Avon Park. S

DATSUN pick-up camper for sale · like new. 453-6374, Avon Park. S

HOLIDAY RAMBLER, aluminum frame, tandem, twin beds, Model 252R, 1967, in excellent condition. Burke, 1201 W. Cornell St., No. 36, 453-3727, Avon Park, for appointment. S

SEE THE new SPRITE travel trailer at Sunny Ridge Trailer Park, Avon Park. Can be towed with VW. S

TWO LOTS and trailer. Call after 6 p.m. weekdays, 385-5065, Sebring. tfc

NOW OPEN
HOLIDAY RANCH CAMPGROUND
Located on beautiful Lake Adelaide. Pull-Thru or side by side parking. Full hook-up. 5 Mi. north of Avon Park on Hwy 27, left on Highlands-Polk County Line Road, 300 Ft. or
Call 453-5841
SPECIAL OPENING RATES

67. Miscellaneous for Sale

BEAUTY SALON equipment, 2 complete shampoo bowls, 2 styling chairs. 385-0133, Sebring. 2tc

900' · 4" ALUMINUM SPRINKLER pipe and fittings. 385-4235, Sebring. 4tc

29 MEN'S NEW suits will be on sale at the Salvation Army Thrift Store at 60 percent discount on Friday, March 2, at 519 Maple Street. The proceeds of this gift, by a local men's shop, will go to the maintenance campaign of the Salvation Army now in progress. Sebring. itc

DON'T PAY MORE!
KNEE BOOTS 2.99
Reg. $20 Waders, Only 6.95, 7 Ton of Boots, just received all kinds, all sizes,
LEAF RAKE 77c
Axe Handles 96c, Hammer Handles 3 for 1.00, Real navy shoes 9.74, 2 pc. rubber rainsuit, this week only 3.99,
5x7 CANVAS 3.99
Sleep bags only 7.95, stretch cords 59c, Western boots new stock just in all only 17.77, None higher!
STRAW HATS 39c
New air mattress Special this week 99c, web belt 99c, laundry bag 1.69, machettes 99c,
MASK TAPE 19c
2" cloth tape 1.19 roll, Zebco reel this week only 1.99, comb. rod & reel 4.99, bass worms only 3c, 8 tr. tapes 2.94,
FOAM RUBBER
Tons of Tools, camping equipment, tackle, tents, nuts, bolts, electronics, gadgets, we have everything! Open 7 days, 10 - 8, Rt. 27 N., Sebring. We buy sell or trade anything, come in Browse around, The most talked about store in Central Florida!
SURPLUS CITY

67. Miscellaneous For Sale

THIN ALUMINUM plates, size 23"x35", ideal for hundreds of uses including: skirting around mobile homes, patching barns and other buildings, covering truck beds and boxes, patching roofs, covering walls, etc. And they're cents each. Quantity discounts available. Sebring News, 501 N. Pine, Sebring.

STAMPS · US plate blocks and singles · 1930 to date · no dealers. 385-5954, Sebring. itp

DUNE BUGGY tires G60x15 $24.95; F60x15 $19.95; 16x20 Nylon 10-ply ND tires $55; 1100x20 ND tires $17.50 to $35. Steel grating 10c lb.; New 225 AMP 230 volt arc welder $119.95; New 3-ton floor jack $198.50; Portable 1½ ton $92.50; Craftsman radial arm saw $125; Battery chargers 1½ AMP $8.95, 4 AMP $18.95; New 2 gal. compression sprayers $13.50; Ammo boxes $1.75 to $10.50; Used gasoline powered drill $125; Tarpaulins $4.95 to $51.85; Set clothes line poles $10.50; Boat rollers; Boots; Shoes; Used pipe and angle; Camping supplies. GREENS SURPLUS STORE. Ph. 453-3360, Avon Park.

THREE UTILITY buildings. Like new 6x6 ½x4' aluminum $70; galv. 10x7' $80; 10x9' $90. Also "44" antique gun. 385-4634, Sebring. itc

18" B & D POWER MOWER with catcher, $25. Gas furnace from mobile home, make offer. 465-4668, Lake Placid. itp

REESE HITCH, jacks, jack wheel, sway control. No need. 385-5704, Sebring. itp

KNAPP SHOES · Dewey Tew · 453-6147, Avon Park. 18 years experience shoe fitting. S

PRICES REDUCED! Lovely hand-crocheted afghans, $12 and up; capes and ponchos, $15 and up; vests, $6; baby blankets, $10; caps, scarfs and bedsox, $2, 385-8654 after 6 p.m., Sebring. dh

KNAPP SHOES, John Randall, Jr., 385-5863, 2715 S. Lakeview, Sebring. tfc

BABY BED and car seat. Combination radio and record player. 385-5988, Sebring. itc

70. Automobiles For Sale

Spring Special
1968 1 TON FORD NEW MOTOR, New Paint, 12 ft. aluminum body, low mileage.
1st $2,500 TAKES IT
CALL: 385-4915

D&J
American Motors Also Jeep
1972 JAVELIN Like New - Save $3195
1972 GREMLIN Auto - Air $2395
1969 OLDS CUTLESS Supreme 2 Ht.-low Mileage. $2095
1971 AUDI Beautiful Cond. MAKE OFFER
1968 BONNEVILLE All Power - Air $1595
1968 PLYMOUTH 4 dr. A Good Buy at $1195
1969 VW BUG Good Local Car $1195
1968 REBEL 4 dr. A Red Beauty $995
1966 AMER. SW $645 Reduced - Good Ride
1972 INTERNATIONAL SCOUT 4 Wh. Drive, 4 Spd., Perfect, Inside & Out, A Real Buy at Only $3595
Recreational
1969 JEEP WAGONEER 4 Wheel Drive - New paint $2495
1968 JEEP WAGONEER New paint-runs good Make Offer
D&J Auto Sales
1153 Hawthorne Dr.
Phone 385-5109
Sebring, Fla.
5 blocks behind Thriftway
Sales 9 to 6, 9 to 4 Sat. Service Closed Sat.

ellaneous Sale

NUM plates, size for hundreds of skirting around, patching barns ildings, covering d boxes, patching g walls, etc. And each. Quantity ailable. Sebring Pine, Sebring

S plate blocks and 930 to date no 954, Sebring. itp

GY tires G60x15 15 $19.95; 16x20 ND tires $55; ires $17.50 to $35; 10c lb.; New 225 volt arc welder 3-ton floor jack ortable 1½ ton tsman radial arm ttery chargers 1½ AMP $18.95; New pression sprayers mo boxes $1.75 to gasoline powered arpaulins $4.95 to clothes line poles t rollers; Boots; d pipe and angle; upplies. GREENS STORE, Ph 453 Park.

TILITY buildings x6 ½x4' aluminum 0x7' $80; 10x9' $90; antique gun. 385 g itc

POWER MOWER er, $25. Gas furnace e home, make offer ake Placid. itp

ITCH, jacks, jack y control. No need bring. itp

HOES Dewey Tew von Park. 18 years shoe fitting. S

REDUCED! Lovely heted afghans, $12 apes and ponchos, $15 vests, $6; baby $10; caps, scarfs and 52, 385-8654 after 6 ring. dh

HOES, John Randall, 363, 2715 S. Lakeview. tfc

BED and car seat tion radio and record 35-5988, Sebring. itc

utomobiles or Sale

ring Special

1 TON FORD NEW OR, New Paint, 12 uminum body, low ge.

t $2,500 TAKES IT

LL: 385-4915

D&J

71 Also

erican ors **Jeep**

JAVELIN New - Save $3195

GREMLIN - Air $2395

OLDS CUTLESS eme 2 Ht.-low ge. $2095

AUDI iful Cond. MAKE OFFER

BONNEVILLE ower - Air $1595

PLYMOUTH 4 dr. od Buy at $1195

VW BUG Local Car $1195

REBEL 4 dr. d Beauty $995

AMER. SW $645 ed - Good Ride

INTERNATIONAL UT h. Drive, 4 Spd., ect, Inside & Out, A Buy at Only $3595

ecreational

JEEP WAGONEER eel Drive - New $2495

JEEP WAGONEER paint-runs good Make Offer

&J Auto Sales
3 Hawthorne Dr.
Phone 385-5109
Sebring, Fla.
ks behind Thriftway
s 9 to 6, 9 to 4 Sat.
rvice Closed Sat.

70. Automobiles For Sale

NTIQUE 1950 Lincoln sedan. ooks new. In good running rder. Can be seen at the ower 66 station in Lake lacid. 2tc re

3 BUICK WILDCAT, good ondition, low mileage. 385-312 between 10 a.m. and 4 p.m. weekdays, Sebring. tfc

73 C.I.D. - 235 hp DODGE ENGINE, complete, needs ebuilding, $50. Just rebuilt Dodge or Plymouth V-8 utomatic transmission, $75. Good 1965 Dodge Dart or Barracuda rear end $25. Call fter 6 p.m., 385-5077, Sebring. dh

VOLKSWAGEN $275. Good unning condition, good tires. Ph. 385-0245, from 7 til 5:30, Sebring. 2tc

1969 LTD FORD stationwagon. Call after 5 p.m., 385-0790, Sebring. 2tc

MERCEDES 1969 MODEL 250. Have new car coming - must sell, only $3950. 385-4130, Sebring. tfc

BUY THAT car with money from the BARNETT BANK at Sebring. btfc

70. Automobiles for Sale

4 WHEEL DRIVE 67 Datson wagon $995 cash or trade for camper. Call after 5 - 453-4289, Avon Park. S

1970 MALIBU - air - power - chrome whls. Excellent condition, $2,000. Call after 4:30 - 453-6930, Avon Park. S

1965 IMPALA STATION wagon, factory air, automatic transmission, new rubber, $300 or best offer. Stephenson Funeral Home, 116 N. Mango, Sebring. itc

1968 CORVETTE, automatic, air conditioned, T-top. Call 385-0935 or 385-3305, Sebring. 2tc

1970 MAVERICK, good condition. See at 316 Maple, Sebring. itc

68 CHEVELLE SS 396 red with white interior $995. 453-3828, Avon Park. S

1970 CHRYSLER "300" two-door, hardtop. Excellent condition. One owner. 385-5902, Sebring. N 4tc

1965 CHEVROLET STATION wagon. Good condition. Reasonable. 385-6714, Sebring. N 4tc

73. Trucks for Sale

1971 DODGE PICKUP ¾ ton Camper Special, power brakes, automatic, low mileage. 385-6574, Sebring. 2tc

1964 SCOUT TRUCK. See at 316 Maple Ave., Sebring. itc

77. Services

COMPLETE JANITORIAL services, residential and commercial. Pressure cleaning and mildew removal. Any floor refinishing. Windows and screens cleaned. No job too small or large. Highlands Janitorial Services, 385-4687, Sebring. tfc

ALL TYPES OF carpentry, masonry and concrete work done by man experienced in all phases of construction. No job too small. 465-2096 for free estimates after 5 p.m., or weekends, Lake Placid. tfc

HEATING AND AIR conditioning. Residential, mobile homes. Electric heat. Installation and service. Sanders and Son, 385-5077, Sebring. tfc

77. Services

Free Estimates 385-8080

Go With Quality & Experience

Let Saunders Systems steam clean your home, mobile home, roof or commercial building. Our unique Steam & Pressure cleaning method, with the finest tested chemicals, produces perfect results.

Dr. Michael D. Wesson
Optometrist
WISHES TO ANNOUNCE
THE OPENING OF HIS OFFICE
FOR THE PRACTICE OF
GENERAL VISION CARE

BY APPOINTMENT
TELEPHONE 465-4904

LAKE PLACID PROFESSIONAL BUILDING
LAKE PLACID, FLORIDA

77. Services

DRAINAGE PROBLEM? Steel culvert in stock. Call Triangle Iron Works, 385-0540, Sebring. ttfc

PLASTERING, PAINTING, carpentry, paneling, alterations. New or repair, small or large. Licensed, reasonable. 385-4094, Sebring. stfc

WATCH AND CLOCK repairing. E.E.Stackpole, 430 Mat-lo Ave., Sebring. stfc

SHARPENING SHOP, sharpen saws, all kinds, mower blades, grass shears. Charles Bonebrake, 417 Poinsettia Ave., Sebring. btfc

WATER YOUR lawn with custom designed irrigation system. Fast, reliable service, free estimates. Rainmaker Irrigation, 385-6202, Sebring. tfc

SHINGLE ROOFING, free estimates, quality work. Reasonable rates. Phone 385-6072, Sebring. tfc

WINDOW CLEANING SERVICE. Commercial, residential. Reasonable. 385-6533. Hunter's Window Cleaning Service, Sebring. tfc

SEWING MACHINE service 20 years experience. All work 100 percent guaranteed. We have the parts in stock. 1 day service - 453-5196, Avon Park. S

CARPET & UPHOLSTERY cleaning by hand. Duraclean Craftsmen, 385-4687, Sebring. tfc

77. Services

CARPENTRY WORK, general home repair, door hanging, paneling. All work guaranteed. George W. Folsum, 385-8680, evenings, Sebring. tfc

M. D. STOREY painting contractor, residential, commercial and repaints, pressure cleaning, free estimates. 453-5892, Avon Park. tfc

BOB ORR painting contractor - commercial and residential. 385-5718, Sebring. tfc

BAKER'S MOBILE home maintenance. Roof coating, repairs, washing, waxing, etc. Complete home maintenance. Call 385-4806, Sebring. tfc

ALL TYPES CARPENTRY, paneling, hanging doors. Finish small concrete slabs and sidewalks. Free estimates, 385-5644, Sebring. tfc

SOLIS' NURSERY, 735 S. Commerce. Now open, under new management. Nursery plants of all kinds, palms and trees. Sodding and landscaping, Sebring. tfc

AVON PARK BOOK Exchange, 17,000 books, winter hours 9-5, closed on Sunday. 22 East Main St., Avon Park. S

A-1 CARPET AND upholstery cleaners. Free estimates. 306 Rail, 385-5867, Sebring. tfc

77. Services

PHOTOSTAT COPIES made at 10c per copy. 3535 Indiana Ave., 385-0896, Sebring. 4tc

FOR LUSIER personalized cosmetic service call Louise O'Neal - 385-0415, Sebring. 8tc

BLACK TOP paving, Nelson Company, 385-8653, Sebring. tfc

WILL PICK up junk cars free, if complete. Call after 8 p.m. 385-8718, Sebring. MNsptfc

JACK CASON painting contractor. Interior and exterior. Reasonable. 385-6292, Sebring. 12tp

PIANO TUNING Service. Call Paul 385-5453, Sebring. tfc

CARPENTER OR cabinet work. Small jobs. Lawrence Ludwig. 385-8852, Sebring. 3tp

TAX RETURN preparation - in your home or mine. 385-4875, Sebring. 4tp

COMPLETE CONCRETE SERVICE
SLABS
DRIVEWAYS PATIOS
All Types of Placing
FREE EST.
385-5996 385-8069

USED TRUCK SPECIAL

2½ TON INTERNATIONAL LONG WHEEL BASE 1961 ROAD TRUCK, New Motor, Tires, Battery, Muffler, Paint with Low Mileage. Also 20 ft. Aluminum Body with 3000 pound Lift Gate.

First $3,000
Takes It
Call: 385-4915

CHRYSLER **PLYMOUTH**

Extra Care In Engineering.....
It Makes A Difference

73 CHRYSLER NEWPORT
4 Door Sedan, 400 CID, V-8 engine, Automatic transmission, Air-cond., Power Steering, Power Disc Brakes, AM Radio, White Tires, Beautiful Metallic Green with harmonizing green Cloth interior.
FULL PRICE $5,071.10

73 PLYMOUTH DUSTER
2 Door Sports Coupe, 318, V-8 Engine, Automatic Trans., Space-Pak, Power Steering, Power Disc Brakes, AM Radio, White Tires, Air Conditioning, Cool Sahara Beige with Pleated Parchment vinyl interior.
FULL PRICE $3,589.85

Roberts Motor Co.,Inc.
Chrysler—Plymouth Sales & Service
810 N.Ridgewood Dr. Sebring, Fla.

USED CAR SPECIALS

67 FORD FAIRLANE XL
2 Dr.,Hard-top, 289 V-8, BB1 Carb. Automatic Trans. with console shifter, power steering, air cond., Radio & Heater. Sharp. Black bucket seats.
ONLY $995.00

69 CHRYSLER 4 Door Hard top Sedan, 383 CID 2 BB1 V-8 engine, Torqueflite, 2 speed automatic trans., power steering & brakes, Radio, Heater, Factory air cond., One owner and low mileage.
ONLY $1,695.00

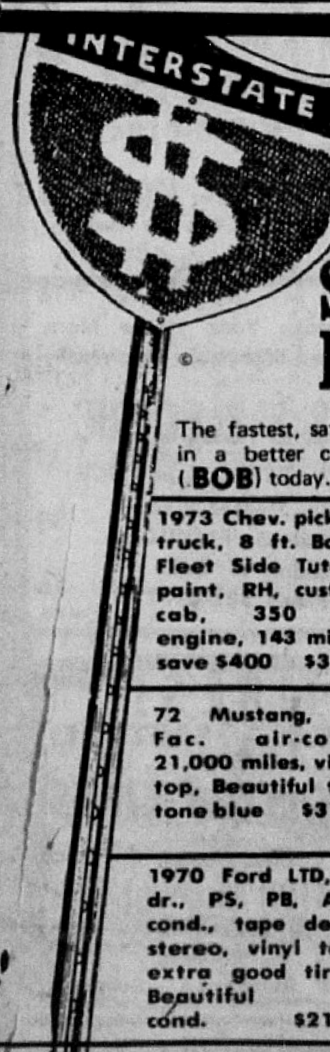

TAKE THE SAVINGS ROUTE

The fastest, safest way to a better buy in a better car is to trade up with (BOB) today.

1973 Chev. pick-up truck, 8 ft. Body, Fleet Side Tutone paint, RH, custom cab, 350 V8 engine, 143 miles, save $400 $3295	1972 Chevy Impala, 4 dr. Ht, PS, PB, Air, 25,000 mi., new tires, Extra Sharp, Beige w- brown vinyl top. $3195
72 Mustang, PS, Fac. air-cond, 21,000 miles, vinyl top, Beautiful two tone blue $3195	1971 Plymouth Fury II, 4 dr. Sed., PS, PB, Fac. Air, A Sharp car. Green w- white top. $2295
1970 Ford LTD, 4 dr., PS, PB, Air-cond., tape deck, stereo, vinyl top, extra good tires, Beautiful cond. $2195	1969 Olds-Delta 88 Custom, 4 dr., PS, PB, Air-cond, private 1 owner, 30,000 miles. Yellow with white top $1895

1969 Ford Country Sedan Wagon, PS, PB, Act. air-cond., Clean $1795

1969 Opel Kadett Wagon, Local 1 owner, cheap trans, nice and clean 41,000 mi. $895

1969 Mercury-Marquis, 4 dr. Ht, Full Power, air, white with blue vinyl top, new tires, a Beauty $1995

BOB's NEW AND USED CARS
QUALITY CARS BOUGHT AND SOLD
5505 HWY 27 S. SEBRING
PHONE: 385-6048

70. Automobiles For Sale

Thinking About Some NEW Wheels?

See the SAVEMEN

AT

JIM BLACKMAN FORD
Used Car Supermarket
US 27 South Next to A & W Drive In
385-6171 Sebring

SEE

72 MERCURY MONTEREY
Custom 4 dr. Sedan, 17,000 actual mileage, local owner, Fac. A-C, power, A-trans. **$AVE**

73 CHEVY NOVA
Custom 2 Dr. Sedan, only 2,400 miles Bal. Fac. Warranty V-8 Auto Trans. Radio Heater P.S. **$2990**

70 PONTIAC LEMANS
Sports Coupe Low Mileage Fac. Air V-8 Auto Trans. P.S. P.B. Bucket Seats [illegible] Ton Only **$2470**

72 OLDS 98
4 dr., Hardtop Lux., Full Fac. power, Vinyl top and Fac. -air, 1 owner, A Beauty. **$AVE**

70 IMPALA
4 dr. Sedan, extra clean, low mileage, 1 owner, Fac. air, V-8, A-trans, power, Check this one. Only: **$2288**

71 FORD LTD
4 dr. low mileage Fac. air cond. V-8 A-trans. Power Vinyl top Sharp Only **$2688**

71 FORD
10 Pass. Wagon, local owner, P.S. P.B. A-trans, vinyl int., Full power & Fac. air **$2988**

69 CHEVELLE SS-396
4 speed, a-cond., P.S. P.B. Vinyl top, A Steal, Only: **$1399**

68 MERCURY MONTEGO
4 dr. Sedan, local owner, 302 V-8, A-trans, P-S, Air-c[illegible] owner, A-1, Only: **$1389**

69 DODGE DART GT
2 dr. H-top Stan. trans. V-8 air cond. 1 local owner new Ford trade in Only **$1397**

68 CHEVY II NOVA
307 V-8 Auto Trans. A Red Beauty Black Vinyl Top Only **$899**

68 CHRYSLER NEW PORT
2 dr., H-top, Fac. air, Power, auto. trans., Reg. price $1195, Now Only: **$879**

67 CHEVY CAPRICE
2 dr. H-top, A-trans, power, Fac. air, power A-1, good rubber, Only: **$1088**

66 LINCOLN
4 dr. sedan full Fac. power & air cond. Clean 2 to choose from Only **$888**

"AS IS SPECIALS"
Payments Low as $10 per week - with Approved Credit.

65 CHEVY SS-396
4 speed Only **$588**

65 FORD
½ ton flat bed **$499**

65 CHEVY WAGON
V-8, A-T, low mileage **$579**

71 YAMAHA
125 Motorbike, Only: **$377**

66 DODGE
½ ton pickup needs paint job Only **$487**

67 IMPALA
4 dr sedan, V-8, A-T, P-S. **$589**

65 FORD WAGON
6 cyl. A-T **$483**

65 RAMBLER
4 dr. Sedan, A Steal. **$277**

67 CHEVY NOVA
4 Dr. Sedan A Steal **$569**

70. Automobiles for Sale

'68 CHEVY WAGON White, R & H, air-cond., PS, Special $896

'71 VEGA CPE. Silver, air-cond., R & H, Automatic $1693

'72 CHEVY MALIBU Silver-Black Vinyl Top, Loaded, Incl. air-cond. Only 9,000 mi. $3492

'72 FORD PINTO Run About, Auto, air-cond, R & H, Low Miles $2495

'72 VOLKSWAGEN "411" - 4 Door, Auto & Air, R & H Red, SAVE, Only 3,500 miles. Factory Demo.

'69 V.W. FASTBACK Beige 4 Speed, Economy At It's Best - Only $1299

LEE RAGATZ VOLKSWAGEN Inc.
4163 Hwy. 27 South
Sebring
385-5118

★ ★ GOLF ★ ★
No Waiting At:
Little Cypress Golf & Country Club
Greens Fee $3
Carts available
Course is in Great Shape!
Professional, Tommy Rowe
New Owner
Route 64 735-2531 Zolfo Springs, Fla.
20 Miles West of Avon Park

SERIOUS ABOUT A BUSINESS OF YOUR OWN?

Servicemaster, world leader in professional cleaning systems for homes, offices and institutions, offers a qualified man in this area an opportunity to start his own business. No technical or management experience needed. We provide training and marketing assistance to help the man who really wants to work, grow and build a profitable business of his own.

Write or phone for information:

Servicemaster Services Inc.
1424 S. Andrews Avenue
Ft. Lauderdale, Fla., 33316
Phone AC-305-525-1414

70. Automobiles For Sale

ROSS BACKUS

BUICK Cadillac GM TRUCKS

1972 Pontiac Catalina
..PS - PB - Factory air-Vinyl top-Radio

1972 Pontiac Safari Wagon
Factory air - PS - PB - Radio - Luggage Rack

1971 Buick Electra 225
..PS - PB - Factory air - Vinyl top - Radio

1971 Pontiac Grandville
..Factory Air.- PS - PB - Vinyl top - AM - FM Radio

1971 Chevrolet Vega
Automatic Transmission, Radio

1970 Lincoln Continental
..Fully Equipped - Leather interior - AM-Fm Stereo

1970 Chevrolet Impala
..Factory Air - PS - PB - Radio - Vinyl top

1969 Buick Electra 225
..Fully Equipped - Power Seats - Power windows

1968 Buick Electra 225
..Power steering - Power brakes - Factory air - Vinyl top

1967 GMC ¾ Ton Pick-up

SPECIALS

1969 Buick Wildcat $1395
Stk. No. 3+B-4A, Factory Air-P.S.-P.B.-Radio

1968 Plymouth Fury II $549
Stk. No. 3-P-8A, P.S.-Radio-Air cond.

1968 Dodge Wagon $749
Stk. no. 2-842XA

CONGRATULATIONS to the Winner of the U. S. Savings Bond- Mr. J. D. Smith

ROSS BACKUS
Pontiac - Buick - Cadillac
Opel - GMC Trucks
Sebring Phone 385-1525

YOGA
Group or private instruction. Contact Health Foods on the circle

ATTENTION GOLFERS
Get more enjoyment from your game and reduce your handicap. Have your clubs put back in shape by an expert.
CALL: PAUL M. DOEREN
385-4928
New Equipment Also Available

Polk Auto Parts
Complete line Auto Parts and Supplies
NAPA
N.A.P.A. Jobber
Automotive Machine Shop Service
453-8181 AVON PARK

Income Tax
Experienced, Guaranteed Service
Open 7 Days - 8 am to 9 pm
No Appointment Necessary
DALE & BERTHA COLE
1538 Sunkist Ave.
Sebring, Fla.

68. Wanted to Buy

USED 15-16' FIBERGLASS boat only, no motor, no trailer. Write: Sebring News, Box O, Sebring. itp

SILVER DOLLARS and gold coins. 453-4915, Avon Park. itc

TV TOWER, must be crank up. 385-5585, Sebring. itc sp

14' BOAT AND trailer reasonable. - 385-4952, Sebring. S

WITHIN 60 days - used travel trailer - between 1960 and 1970 model, 14 or 16 ft. 453-4142, Avon Park. S

Highlands General Hospital

Admissions: Feb. 16 - Holly Marie Brasselle, Marvel L. Lease, William R. Walker, William E. Ford, Audrey E. Parks, Marcia K. White, Harrison L. VanInwagen. **Discharges:** Gus Rhymes, Alfred Decker, Willis O. Endicott, Joe H. Peeples, IV, George Schwalm, Glenn C. Peabody, Harold A. Moore, Irene S. Hewes.

Admissions: Feb. 17 - Waneita V. Halladay, Ruth Elizabeth Borns, Lillie B. Bangert, Loren L. Landman, John A. Driggers, Arthur Hirsch, Melissa Lynn Williams. **Discharges:** Ruby Hann, Nelson S. Francis,, Otis J. Boruff, Eric L. Brown, Artesza L. Portee, Lawrence R. Derry, Mary Dubuque.

Admissions: Feb. 19 - Betty J. Hendley, Charlotte Lynn Dallis, Den-is Charles Heston, Bemory L. Pearce, Mildred L. Bridgeman, Elsie E. Dampier, Hortense M. Ingmire, William Frank Hamilton. **Discharges:** Josephine E. Marks, Jessie O. Lakin, Rose A. May, Carl I. Sodergren, Robert P. Butts, George E. Quevreaux.

Admissions: Feb. 19 - Roy Matthew Pearce, Serena E. Albritton, Charles Gaskins, Charlene Dorothy Thorneberry, Russell Blaine Coffield,, Bennie Beauford, Lena L. McMillan, Nancy Myers. **Discharges:** John A. Driggers, Marcia K. White, Cerete B. Banks, Guadalupe Fernandez, Holly M. Brassell, Charlotte L. Dallis, Bemory L. Pearce.

Admissions: Feb. 20 - Robin S. Harper, Irene C. Yerger, Leonard S. Isom, jr., Hazel Houdysbell, Ollie West, Angus Clyatt McAulay, jr., Ronald C. McDaniels, Abriel George Pickering, jr., Elsie I. Putnam, Beatrice Drye, Thomas J. Webb, Clara Lowery. **Discharges:** William R. Walker, Ernestine C. Davis, Florence G. Meyers, Melissa L. Williams, Judy A. Chandler, Wesley Smoak, Dennis C. Heston, Roy M. Pearce.

Admissions: Feb. 21 - James Johnson, Omar A. Torgerud, Donna Marie Worley, Martha W. Thompson, William D. Northover, Alfred J. White, Daniel A. Comeford, Walter Wayne Scott, Lonnie Hall, John Matson. **Discharges:** Elsie E. Dampier, Audrey E. Parks, Alyce M. Rode, Nellie Rimavicus, Benjamin D. McLaughlin, William F. Hamilton, Dorothy P. Getchell, Zula M. Perfumo, Ruth E. Burns, Lillie B. Bangert, Leonard S. Isom, jr., Angus C. McAuley, jr., Abriel G. Pickering, jr.

Admissions: Feb. 22 - Frank C. Skillman, Danny Ross Poole, Howard Frank Truax, Carl I. Sodergren, Charles F. Thiel. **Discharges:** Arthur A. Hirsch, Dorothy L. Jones, Berniece W. Schenck, Betty J. Hendley, Serena E. Albritton, Charles Gaskins, Charlene D. Thorneberry, Irene C. Yerger, Ronald C. McDaniels.

All New Big
Recreatio nal Vehicle
Parts & Accessories Store
Everything for your trailer,motorhome, or truck camper.50,000 parts to select from.Come see the big Camper's Pride Store at...
Sebring — US 27 — SR 70 — Campers Campground — Lake Placid
Campers Crossroads
US 27 & State Road 70 Lake Placid
SHOP IN HIGHLANDS COUNTY AND SAVE

SPRING SPECIAL
Mobile Home washing and waxing
was $35.00. NOW $25.00
Special Price!
on washing down walls and ceilings.
Throughout Highlands County 385-4806

$1000 REWARD
FOR INFORMATION LEADING TO THE ARREST AND CONVICTION OF THAT PERSON OR PERSONS RESPONSIBLE FOR THE KILLING OF LIVESTOCK PASTURED ON KENILWORTH GOLF COURSE.
RAFTER T. RANCH
BY THOMAS M. WOHL
CALL: 385-7532 SEBRING

Avon Park — Sebring — Lake Placid

SERVICE DIRECTORY

CUSTOM DRAPERIES & VALANCES
ALL WORK DONE ON PREMISES
COMPLETE INTERIOR DECORATING
FURNITURE and ACCESSORIES
Call For Free Estimates 385-5048
ARTISTIC INTERIORS
Peter & Eva Athos
126 South Alt. 17 Sebring, Florida 33870

HEARING AID SERVICE
Repairs-Batteries-Rentals
FREE HEARING TESTS
Authorized Dahlberg Dealer
Open: Mon.-Fri. 9-5
LAMPE'S HEARING AID SERVICE
385-3497 122 S. Commerce Ave.

BICYCLE HEADQUARTERS
2 Wheelers -3 wheelers
50 models to choose from
in 20 inch -26 inch - 3 speeds
as low as $44.88
LAKE PLACID FIRESTONE

HASLER'S **UNION 76**
★ COMPLETE BRAKE SERVICE
★ MUFFLERS
★ MAJOR & MINOR TUNE-UPS
★ COMPLETE CAR SERVICE
★ DUNLOP TIRES
★ FISHING LICENSE
385-7152
254 S. Ridgewood Sebring

YARBROUGH Tire Service
Sales & Service for
★ AUTO ★ TRUCK ★ TRACTOR
• RECAPPING • VULCANIZING
• BALANCING • TIRE TRUING
ROAD SERVICE
WITH ON THE SPOT REPAIRS
385-8346

WAGON WHEEL CAFE
Deee-licious PIZZA
Custom made for you
SUNDAY 1 p.m. - 10 p.m.
10 a.m. to 10 p.m. CLOSED TUES.
Sandwiches, Soups, DRAFT BEER
5213 US 27 South

GIFTS FOR ALL OCCASIONS
IDA'S GIFT SHOP
• HALLMARK CARDS
• WEDDING INVITATIONS
• INFORMALS • NAPKINS & ALBUMS
25 N. Ridgewood
385-7451 SEBRING

DEEN'S CHAIN LINK FENCING
Satisfaction Guaranteed
FREE ESTIMATES
PHONE AVON PARK
453-6246

DRAPERIES Quality fabrics
• SUPERIOR WORKMANSHIP
• TRAVERSE RODS
• LOOSE CUSHION COVERS
• BEDSPREADS Licensed Insured To Meet Highland County Reg.
FREE ESTIMATES 385-6570
Hofer's CUSTOM DRAPERIES
LORIDA ON HWY 98 SEBRING

DICK EARHART
Sebring 385-3368
LANDSCAPING
LAND CLEARING
LOT CLEARING
RANCH PONDS
BULL DOZING
DITCHING

WOODY'S Aluminum Products
Route 1, Box 319, Lake Placid
CARPORT ROOFS
ALUMINUM GUTTER
SOFFIT & FASCIA
SCREEN ENCLOSURES
CABANA ROOMS
PHONE 466-3163
Woody Easton

THE CORRAL Body & Paint Shop
GARAGE
ONE DAY SERVICE
On Most Paint Jobs
649 North US 27
Entrance to Sebring Hills
385-6815

Repairs & Service On All Makes TV, Radio and Stereo
385-8108
Crenshaw's T.V.
Southgate Shopping Center

GENE BOYD
SEPTIC TANKS
CLEANED, SEWERS
CLEANED, DRAIN
FIELDS REPAIRED
2506 S. Lakeview
Phone 385-0332

KEL-LEE SUNOCO SERVICE
ROAD SERVICE
• EXHAUST REPAIRS • TUNE-UPS • HEADLIGHT AIMING
• TRANSMISSION SERVICE • WHEEL BALANCING • BRAKE SERVICE
S&H GREEN STAMPS
1 MILE SOUTH OF SOUTHGATE SHOPPING CENTER ON US 27
— IN SEBRING —
385-7810

DOES YOUR TV HAVE THE **GollyWobbles**
CALL 385-0359
We Service All Makes
TV—Radio—Record Players
Norman L. Fitkin
PHILCO ADMIRAL DEALER
627 S. COMMERCE, SEBRING

MORETZ HARDWARE
Interlake & N. Main, Lake Placid
465-2613
Mower Headquarters
GARDEN SUPPLIES
BLACK & DECKER ELECTRIC TOOLS
STANLEY HAND TOOLS
Paints
Fishing Gear
Housewares

BUILDING MATERIALS
Lumber
CENTRAL BUILDERS SUPPLY, Inc.
LAKE PLACID 465-3331 SEBRING 385-0178

BROOKS UPHOLSTERY
204 S. Ridgewood Dr.
Call: 385-4404
For furniture, bar tops, boat seats & tops upholstery.

MOVING?
HOME-OFFICE-BUSINESS
Local - Long Distance MOVING AND STORAGE
R&J
3975 Hwy. 27 So. Sebring
Free Estimate Without Obligation
385-4260 After Hours 466-5941 Call Collect
World-Wide Service

• FURNITURE
• DRAPERIES
• CARPETS
• ACCESSORIES
Turner Furniture Company
Serving Highlands County Over 20 Years
899 W. Main, Avon Park — 453-3755
In business since 1951

BOTTLED GAS
Radio Dispatched PHONE 385-0194
Coker FUEL, Inc.
The Gas With The Blue-Blue Flame
U.S. 27 S. SEBRING

APPLIANCE CITY TV's
RECEPTION SPECIALISTS
is now offering a mobile home special antenna by Channel Master...
• All Channel Color Vector VHF-UHF-FM Antenna.
• Fully Automatic Rotor.
• 30 Ft. High Carbon Steel Telescopic Mast
Heavy Duty Mounting Bracket.
for ONLY $129 Installed
EXPERT COLOR TV SERVICE
FREE Antenna Estimates
5153 US 27 S. 385-3163
APPLIANCE CITY T.V.
Exclusive distributor for Aluma-Towers is now offering a special for one month only...
• 40 ft. Aluminum crank up tower constructed of strudy aircraft aluminum.
• Deep Fringe Channel Master Color Vector Antenna VHF-UHF-FM no. 1221.
• Fully Automatic Rotor by Channel Master.
• Mounted on a concrete slab with a hinged floor plate for easy take down.
For only $350 installed
Signal Booster $50 extra if desired
PHONE 385-3163
Or Stop By and See Us At: 5153 U.S. 27 SOUTH

Cochrane Heating and Air Conditioning
Chrysler Airtemp Air Conditioners
All Parts Guaranteed 5 Full Yrs.
427 Lemon Avenue
Sebring, Florida
385-7346

Joseph's Grooming Parlor PET SUPPLIES ALL TYPE CUTS
ALL BREED DOG GROOMING
MON thru FRI. 8:30-4:30
Hwy. 27 South of Tower
LAKE PLACID 465-3631
if no answer call 465-4754

MAJOR ELECTRIC
Appliance Service
All Makes
Prompt - Efficient
4 Trucks To Serve You
Phone 385-8644, 385-8795
McLean's Service Center
McLean's of Sebring
30 So. Commerce St.
Sebring

ALL THE BEST NAMES IN
LAWN MOWERS
Snapper Comet - Toro
Sarlo High Wheel
Black & Decker Electric
Washburn Mower
Sales & Service
425 N. Pine Sebring 385-7961

Let Us Make Your Home More Efficient and Enjoyable Electrically
D & S ELECTRIC
CONTRACTING & SERVICE
405 Fielder Blvd.
SEBRING, FLORIDA
Ralph W. Lake
Phone 385-8232

BORDERS **UNION 76**
200 W. Main St. Avon Park
COMPLETE & DEPENDABLE CAR-CARE SERVICE FOR OVER 20 YEARS
TOP VALUE STAMPS
• WE SERVICE ALL MAKES

HOUSE of DECORATORS
139 E. Center St.
Complete decorating service at prices you can afford
Shutters
Carpeting
Shades
Refinishing
Upholstering
Draperies
Slipcovers
bedspreads
Interior & Exterior Painting, Wallpaper & matching Fabrics
Call For Free Estimate
385-4425

WOODLAWN NURSERY
landscaping
COMPLETE NURSERY CENTER
Trees
Shrubbery
Garden Supplies
Patio Stones
Sod Service
385-4190
halfway between Avon Park and Sebring

TIRES!
WHEELS - BATTERIES
BUY **ASTROSTAR TIRES**
Direct From
BRAXTON Discount Tires & S-A-V-E
Ph. 385-5686
324 N. Ridgewood - Sebring

TRAILER SUPPLIES
Repair and Storage
Wiring & Elec. Brake Service
AIR CONDITIONING
INSTALLATION REFRIGERATORS
SINKS STOVES TRAILER SIDING
SUNNY RIDGE INDUSTRIES
1002 W. Church Avon Park 453-6359
2 blocks N. of Intersection US 27 and State RD. 64

THE ELECTRIC SHOP
ELECTRICAL CONTRACTOR
RESIDENTIAL
COMMERCIAL -- INDUSTRIAL
24 HOUR EMERGENCY SERVICE
385-3477 OR 385-4516
324 N. LAKEVIEW DRIVE
STEVAN R. PARKER

MARVIN WOOD BUILDER
YOUR PLAN OR OURS
385-7906
SEBRING

Learn to Fly at the Sebring Air Terminal
Financing Is Available For Your Private Pilots License
Cessna PILOT CENTER
Flight Support 385-7430
Come out and see us!
Discover Flying

SERVICE
APPLIANCE REPAIR
Washing Machine & Dryers
Freezers & Appliances
24 Hr. Service
5 Year Experience
COTTRELL APPLIANCES
105 E. Viola
Avon Park 453-4246