WEATHER REPORT
By MILTON STOKEY

	Max	Min	Rain
Jan. 9	82	46	—
Jan. 8	74	40	—
Jan. 9	82	46	—
Jan. 10	82	56	—
Jan. 11	77	55	.84
Jan. 12	71	50	—
Jan. 13	71	45	—
Jan. 14	72	44	—

AVON PARK SUN

Home of The South Florida Junior College

MEMBER OF AUDIT BUREAU CIRCULATIONS

VOLUME XLV NUMBER 11 | AVON PARK, FLORIDA 33825—THURSDAY, JANUARY 16, 1969 | GL 3-4351 GL 3-4355 | 10c PER COPY

Alcoholic Center May Be Renamed Soon

Two legislative committees, mental health and state Institute, are considering a bill renaming the Florida Alcoholic Rehabilitation Center of Avon Park.

The proposed title, "The Florida Alcoholism Treatment and Research Center" which would more accurately describe the activities of the in-patient facilities, according to Joseph C. Ziesenheim, FARC Administrator.

"The years ahead will see more time devoted to training professionals from across the state and conducting needed research," says Ziesenheim.

Representative Granville H. Crabtree, Jr., of the 119th District which includes Highlands County, is a member of the Mental Health Committee.

FARC has existed under its present title since 1956.

School Board Changes Meetings To Thursdays

Nothing is on time for the mid-January meetings of county boards. Highlands County School Board has officially changed its meeting to the second Thursday of each month, but could not get ready for a January 9 session so postponed its meeting until Tuesday, Jan. 13, 7:30 P.M.

The county commission will meet on Thursday, Jan. 23, instead of its usual third Tuesday. Meeting time will be 8 A.M.

The county planning and zoning board does not contemplate changing from its 8 P.M. meeting on the second Tuesday of each month—but it may add a second meeting for each month.

Inoculation Clinic To Be At Fire Station Sat.

It's licensing and inoculation time again for Highlands County pooches. In fact the deadline was December 31, but for the tardy, special clinics have been set up January 18 and 25.

Licenses and the mandatory rabies shots cost $5 altogether. A total of 2,166 dogs were licensed in the county last year, first year for county-wide licensing. There was one license for a guide dog for the blind.

Dr. Handley will conduct the clinic at the Avon Park fire station January 18 from 10 to 12 A.M. and 2 to 5 P.M.

Tropical Is First Over 25 Million

Tropical Bank and Trust Company surged into the New Year with a whopping $25,415,287.64 in assets—the first financial institution in Highlands County to top the $25,000,000 mark.

"This goal could only be reached by the confidence the public has placed in our 44 years of service," declared a jubilant president Kenneth H. Grady.

"It is a result of good fruit and cattle prices and the rising economy of the area," he continued. "This shows that the area is growing and we are proud to see these results."

Assets have jumped $4,122,455.28 in the past year. As of July 1, assets were $23,490,912, showing a 133.40 per cent increase in deposits in the decade since 1958.

Tropical was the only financial institution in the county to survive the depression of the early thirties. It was then located in Lake Placid, but later was moved to the more central location in Sebring, in order to better serve the county which by then had no other commercial bank.

The bank only last month installed a new $225,000 computer because of the rate at which its business is growing.



BOBBY COLEMAN



GENE ELLENSON

Gene Ellenson Will Speak At Football Banquet Saturday

Gene Ellenson, head assistant football coach at the University of Florida, will be guest speaker at the annual football banquet this Saturday night, 7:30 P.M. at the Avon Park Elementary Cafetorium.

Ellenson, a graduate of University of Georgia, played first string guard on Georgia's great bowl team of 1942 (Orange Bowl) and 1943 (Rose Bowl). Played professional football with Miami Seahawks in 1947.

He was a line coach at Miami High, 1947-49; assistant line coach, University of Miami, 1950; head coach, Fort Jackson, S. C., 1951; assistant line coach, University of Miami, 1952-55; head defensive coach, University of Florida, 1960; offensive line coach, University of Florida, 1961-62; head defensive coach, University of Florida, 1962 to date.

Bob Coleman, former Red Devil Star and presently a defensive star for the University of Florida Fighting Gators, will also attend if his schedule will permit. Bob is the son of Dr. H. W. Coleman, team physician for the Avon Park Red Devils.

Hue Nunnallee, Avon Park attorney, will serve as master of ceremonies.

Tickets can be purchased at Albritton's Barber Shop, Avon Park High School and from members of the Athletic Association.

Highlands Citizens Circulate Petitions To Hold Referendum

Highlands County citizens today began circulating petitions asking the county school board to hold a referendum on a $4.5 million bond issue. The bonds would provide the bulk of the money for building new high schools in Sebring and Avon Park, and adding new facilities at Fred Wild and Woodlawn Elementary in Sebring, Avon Elementary in Avon Park, and Lake Placid High and the elementary school in Lake Placid.

Total cost of the program, according to State Department of Education estimates approved by the Highlands County school board Tuesday night, will be $5,357,967, exclusive of furniture.

Bonds backed by race track taxes will provide $1 million of the building funds, and regular state capital construction money will reach about $397,000 by 1971 when building could probably get underway, Superintendent George F. Douglass said.

Major debate of the three-hour board meeting Tuesday night centered on whether the bond issue should include funds for equipping new classrooms.

Supt. Douglass began by pointing out that a $4 million bond issue could be financed without any increase in county school taxes, but he could not assure the board that furniture money could be obtained without a tax increase later.

Chairman Henry Bailey led the fight for a higher ceiling on the bond issue. "It's this board's responsibility to come up with a realistic figure for a bond issue. I don't want to be in the position of telling people we can build these schools and not increase millage, then, come back and say we have to buy furniture and increase taxes. I think we should face the hard facts now."

Sebring board member Ted Cason finally moved that the cost of school furniture and equipment be included in the bond issue. With prompting from Member Jack Wirick, Cason changed the motion and it emerged with a $4.5 million price tag.

Although Douglass said he "could not and would not make and out-and-out statement that there will be no increase in millage," he resisted the board's coaxing to recommend a higher bond ceiling and the board worked out the furnishings estimate without a specific recommendation from the Superintendent.

Rising Costs

Members of the board and Douglass frequently came back to the point that delay costs. Wirick reminded the board that the adverse vote on the $3.25 million bond issue in 1967 has "already cost the taxpayers $1.25 million."

At the request of Board Attorney Frank Bryant, Douglass reminded the board that "affirmative action to get a building program started will give our attorney a stronger position for convincing Health, Education and Welfare that this board really intends to provide quality education for all children." "Highlands school board has been charged with maintaining inadequate schools for Negro children.

Other Business

In other business Tuesday the board, at the request of Wirick, delayed until February action on the Professional Affairs Agreement requested by Highlands Education Association.

Agreed to enter the state pool for purchase of three 66-passenger school buses and authorized sale of two older buses.

Awarded the bid for school typewriter and adding machine service to Bell Typewriter Service of Ft. Meade.

Agreed to spend just under $1,000 for a new walk-in cooler for Lake Placid School cafeteria.

Corinne Hansen Takes Honors In Swim Suits

Tall, brown-eyed Corinne Hansen, the reigning Miss Highlands County, took overall honors in the swim suit division of the beauty pageant at Highlands County Fair Monday night.

Before a crowd of several

(Continued on Page 2)

Over 1,000 Attends Opening Of Highlands' 33rd Annual Fair

More than 1,000 persons trooped through the gates of the Highlands County Fair Monday night for the biggest opening day in the event's 33 years.

It was about as cold as usual for a Highlands County fair opening, staying around the low fifties through mid-evening and getting down to a biting 39 before morning. Opening night temperature low, last year for opening night were 40 and 41.

Russ Albritton, Jr., president of the Highlands County Fair said 1,022 persons attended opening night as compared to 800 a year ago.

"This is a great fair" declared Fair Manager Bert Harris, Jr., "When I say that they think I'm just saying it, but I really think so. It is the best livestock show we ever have had, quality wise, and there are more fat steers."

The fair continues through Saturday, opening at 1 P.M. each day, with buildings closing at 10 P.M. each night.

The livestock sale will be conducted at 3 P.M. Friday and the second half of the beauty contest will be on stage at 8 P.M. The band from the Avon Park Correctional Institution will play on the open air stage Saturday.

More, Better Exhibits

To onlookers, it appeared that this year's fair had more and better exhibits than a year ago, which was one of the county's best fairs in history. The 1969 fair has the only show of swine in the state.

All commercial booths have been sold out for weeks and there were no empty spaces. A total of about $150,000-175,000 in tractors alone was on exhibit.

Even the Midway seemed greatly improved this year with, among other attractions, a new ferris wheel gadget called the Zipper which was getting a big play—a ride in which you're locked in your seat and tumbled a frightening end over end high in the sky.

Cotton Candy

The usual cotton candy, candy apple and popcorn concessions were around, a monkey race, sideshows — "come see Freda the Frog Girl From Hamburg, Germany" — games of chance with huge stuffed animals overshadowing the tiner prizes which are so much easier to win.

Both booths of fair buildings had a little help with the cold from gross heaters, which probably kept fairgoers standing around a lot longer and chatting.

Avon Park Won

Avon Park again this year won first prize for best community booth, with Lake Placid second and Sebring third. The Chamber of Commerce prepared the booth.

Strolling through the fair, visitors will find movies and colored slides getting the message across in several instances. There are many television sets on display, programs going full tilt, and several music firms are showing organs, one complete with drums!

Safety Booth

A gyro-matic safety control for your car can be seen and explained to you. Kitchen cabinets with the new center door openings and fancy scrolled hardware and special corner cabinets which go round and round are shown. Mica patterns on the cabinets look like wallpaper.

A retirement fund has a pleasant man to explain how it works for you. Large, illustrated Bibles in a variety of handsome covers are for sale—and on credit.

The latest in—of all things—tombstones—are on display together with varieties of rock and marble for home decor.

The music of the organs is everywhere as those in charge of the booths play as well as those coming in to try the merchandise.

A display of Mexican items is accompanied by a placard explaining that Senior Girl Scouts need help if they are going to take a trip to Mexico in 1970.

Kitchen Ranges

A display of kitchen ranges with small heaters which look like fireplaces appear warm—but aren't.

The booth of the extension homemakers is filled with good things to eat and pretty things to wear—entered in competition and all home made.

"It was tough when we got all the entries and nobody had eaten," remarked one of the housewives in the booth.

The Avon Park Correctional Institution has a display of handcrafts made at the institution including lamps, handtooled leather purses, which the inmates sell. Proceeds go to their individual bank accounts. There is a large display of orchids, raised in the three large greenhouse at APCI, but these are not for sale.

Handsome Beef

The livestock building has some handsome beef. Assistant County Agent Tim Hurner said probably all of the animals will be sold and go to slaughter—and for the young people who raised them — "it will mean tears for many. I tell them to think of all the money they'll get." Owners can expect a better price at the fair than in the open market.

In addition to the steers and swine, there are several large rabbits entered in competition.

(Continued on Page 2)

Four Young People Injured In Accident

Three Avon Park young people were still in the intensive care unit in Lakeland General Hospital today after an accident opposite the Howard Johnson restaurant at Southgate Saturday.

Reported in poor condition were Edwin Powell Townsend, 20, his sister, Gwen, 17, who is still in coma, and Debra Fowler, 13, with a broken ankle and shoulder; Leila Fowler, 16, sister of Debra, was taken Monday from the intensive care unit. She had a broken jaw.

Edwin who suffered a head injury in Vietnam, was injured about the head, complicating the old injury and lapses in and out of consciousness.

Trooper James Vann of the Florida Highway Patrol said Edwin Townsend apparently drove through a stop sign from US Alternate 27 to US 27 and was hit broadside by a pickup truck driven by John Suryon of Davenport. Suryon was not severely injured.

Charges are pending.

Mothers March Of Dimes Underway

The Junior Woman's Club of Avon Park has for many years and is again this year, sponsoring the Mother's March to fight birth defects.

The club members under the leadership of Carol Tomlinson have mailed over 400 letters throughout the city, asking women for an hour of their time to march on or before January 28, the last Tuesday of this month. At that time the money will be turned in at the Woman's Club on Verona St. across from the "Shop and Go Market."

The club members are calling those who received the letters and have received much help. If you did not receive a letter and would like to march, please call one of these captains: Mrs. Sandy Mattox, Mrs. Myra White, Mrs. Betty Spurlock, Mrs. Connie Thomas, Mrs. Eileen Martin, Miss Cheryl Guerndt, Mrs. Fred A. Jones, Mrs. Carol Palsgrove, Mrs. Ernest Sims.

Let's make this the biggest year for Avon Park to help and give to The March of Dimes for medical care, research and education on birth defects.



AGAIN THIS YEAR the Avon Park community booth scored the most points in the judging at the Highlands County Fair. The booth was prepared by Avon Park Chamber of Commerce.

City Ready To Negotiate United Telephone Franchise

The Avon Park City Council authorized city clerk, Malcolm Crews, Monday night at their regular meeting to notify United Telephone Company their franchise expires November 6, 1969, and the city is ready to begin negotiations on a new one.

The present franchise was acquired in September of 1939 and went into effect in November of that year. In the franchise the city does not receive any taxes on receipts or any free services where as the Florida Power pays four percent tax on their gross receipts which amounts to approximately $22,000 annually. The power company also provides extra services for the city such as putting up Christmas lights at no charge.

United Telephone recently raised their rates and some members of the council agree that the company should pay some for having the franchise in the city.

In other action

J. T. Landress, president of Avon Park Athletic Association, expressed thanks to the city officials for their help and extended an invitation to the football banquet Saturday night.

Motion by Mr. Scott, seconded by Mr. Howard for the city to carry fire and extended coverage on the new airport hangar. Motion carried unanimously.

To accept proposition of Avon Park Flying Service to build office space, restrooms as specified or better and the city to reimburse them up to $2,500 and the first month's rent to start February 1, 1969. Mr. Lane abstained because he thought the offices should be built as a lean-to.

To close taxiways at the airport and to mark them until they can be resurfaced.

The mayor called attention to the offer of Mr. Marrs to give a quit claim deed to the four lots near the east-west runway. He said this should be in the lease.

Approved purchase of $20,000 City of Avon Park refunding 3 percent bonds at 75 percent.

The city clerk gave a report of investigation of vacation time due former Chief of Police Claude Carroll. He reported on conversations with former bookkeeper Virginia Henderson, assistant chief Campbell and former mayor, E. A. DeLaney, Sr. Motion by Mr. Howard, seconded by Mr. Scott to decline payment of vacation pay to Claude Carroll. Mr. Scott, Mr. Howard and Mr. Lane voted nay. Mr. Martin and Mr. Duggan abstained.

The mayor said that E. B. Hicks had been asked by the bi-racial committee to work with city officials on possible sites for the cemetery.

Charles Watson of Florida Power Corporation appeared and presented a proposed new power contract with the City of Avon Park. The new contract drops the possibility of an equipment rental charge. Motion was made to execute new power contract with Florida Power Corporation after approval by the City Attorney.

SILAS, Inc. of Frostproof requested the city consider selling a parcel of land on U. S. 27 for a restaurant. The mayor said the city could sell land for industrial use without bids but would have to take bids on land sold for commercial use. Mr. Lane said he had seen a trailer like the one proposed for use as a restaurant. Action on the land was tabled until a future meeting.

Jim Cravey and Don Conroy appeared representing Hilltop Sales and Service, Inc. They said they had purchased the former bakery property at the corner of East Main Street and S. Highlands Ave. and were planning to open a business of lawn mower and boat sales and service there. Motion was made to issue a license to Hilltop, Inc. provided they comply with zoning.

Approve a new price on gasoline purchase of 22.65c per gallon effective February 1, 1969. Morris Adams Pure

(Continued on Page 2)



THE REIGNING Miss Highlands County, Corinne Hansen, No. 6, won the bathing suit competition Monday night at the Highlands County Fair, first step to the 1969 Miss Highlands County title in the beauty pageant sponsored by Sebring Jaycees. Corinne won for Sebring entrants and then went on to win the overall award. Frankie Prescott, No. 12, of Avon Park, won for that city and Beryle Tylar of Lake Placid, No. 11, for Lake Placid. Left to right the girls are Susan Freeland, Cloette Witten, Beth Smith, Laura Thorpe, Laurie Woodruff, Corinne, Glenda Ann Childress, Louise Bennett, Susan Seetoo, Jan Zachary, Beryle and Frankie.

The Avon Park Sun

A JOHN PERRY NEWSPAPER

Established 1919 at Avon Park, Florida

Published Every Thursday In Avon Park, Florida
Office 203 West Main Street
GL 3-4355 Phones GL 3-4351

Edward Carter ..... Publisher

Entered as second-class mail matter, at the Post Office At Avon Park, Fla., under the Act of Congress of March 3, 1879

Subscription Rates:

One Year	$4.00
Six Months	2.50
Three Months	1.50

Single Copy 10c

Member of Audit Bureau of Circulations

NATIONAL NEWSPAPER ASSOCIATION AFFILIATE MEMBER

FLORIDA PRESS ASSOCIATION

Published by Perry Publications, Inc.

FLORIDA ALCOHOLIC REHABILITATION PROGRAM

alco-topics



By PAUL C. FORAKER
Editor, Information Services

January is Alcoholism Information Month across America, a time when many forces cooperate to focus the attention of this nation on what the U. S. Department of Health, Education, and Welfare terms our third biggest health problem.

January is the time of year when many of us pause to take stock of ourselves and try to appraise our situation in life. It's also a good time to stop and see where we are—and how far we've gone—in the prevention and treatment of alcoholism.

In many cases, physicians hold the key to whether or not an alcoholic will regain sobriety. The medical profession is slowly accepting its responsibility for treatment of the alcoholic; in many cases, however, the patient's resistance or the physician's attitude can prevent a successful result.

There is still hesitation on the part of many physicians to treat alcoholics. Yet problem drinking is a major cause of death for middle-aged people, either directly or indirectly. Alcoholism many times is the reason for liver or heart failure, gastro-intestinal hemorrhage, accidents, or suicide.

Not often will a patient see his doctor with the complaint that he is drinking too much. He usually goes only because he is suffering either physically or mentally to the point that he needs relief. It's generally difficult to get him to admit he has a drinking problem.

Thus, the first visit to the doctor is extremely important in terms of how the alcoholic will do in therapy—that is, whether he'll cooperate and whether he'll continue. A key factor is the attitude of the physician regarding alcoholism.

In 1964 a study made among physicians in San Francisco revealed that 76% of the 695 polled said they did treat alcoholic patients. But in half the cases the physician provided only medical care and made no effort to counsel or to refer the patient to specific alcoholic treatment agencies.

The American Medical Association has officially taken the position that alcoholism is an illness. Yet many doctors here in the closing years of the Soaring Sixties are apparently not thoroughly convinced.

Florida Alcoholic Rehabilitation Program is especially anxious during Alcoholism Information Month to get its literature to M.D.'s in the Sunshine State. We stock a number of pamphlets of interest to those in the field of medicine, including "Management of Alcohol Withdrawal States," "Office Management of the Alcoholic," "Treatment of the Alcoholic," "The Role of Psychiatry in the Field of Alcoholism," "A Chart of Alcohol Addiction and Recovery, "The AMA Statement on Alcoholism," and others.

Just address your literature request to FARP's Information Services, Box 1147, Avon Park, Fla., 33825.

City Council

(Continued from Page 1)

Oil distributes the gas.

Employed W. B. Shelton on box truck at salary of $70 per week.

Dr. Workman requested the city garbage collectors replace lids on garbage cans when emptied. This was agreed to by the council. A discussion was held of the condition of garbage at the Jacaranda Hotel. The city clerk was instructed to write the hotel and give them 10 days to secure property garbage cans.

A letter from Paul C. Foraker complimenting the police department for their work in recovering his stolen car was read.

A letter from the bi-racial committee complimenting the city council for their progress in cleaning up privies in the town was read.

The bi-racial committee requested a sidewalk from S. Verona Ave. to S. Highlands Ave. on the north side of Castle Street. Motion was made to build a sidewalk on the north side of Castle Street from Woodrow Ave. to S. Verona Ave. and on S. DeLaney Ave. from Castle St. to Green St. on the west side of the street, along city line.

Drainage on Main St. at Florida Ave. was discussed and the county engineer and an engineer from the State with the city clerk Tuesday Road Department will meet morning.

Accept resignation of Building Inspector R. L. Adams effective February 1, 1969 and granted him two weeks vacation pay.

To amend Ordinance No. 363 to increase tax on fire insurance from 1 percent to 2 percent effective July 1, 1969.

Discussion of possible annexation of the airport and other areas was held. No action was taken.

Scott said that the people living on the north side of Lake Viola were ready to connect to the water line and most of them had already agreed to give an easement across their property. City Attorney was asked to draw up easements.

To go to semi-annual audits effective with March 31, 1969.

A letter from T. H. and E. M. Smith requesting paving of North Anoka Ave. and Kingdom Way streets was read. The city will repair these streets but no funds to pave in this year's budget.

To issue a moving permit to Jim Walter Homes subject to $2,000 bond being posted.

Approved having the engineers prepare plans for new water lines on E. Pleasant St. from Highlands Ave. to Masseys in 6" pipe, 6" line from Kingdom Way north on U. S. 27 to within 1,000 feet south of Royal Drive, and 8" pipe along Canfield Street to Florida Avenue with tie in with 6" pipe on S. DeSoto Ave. to Canfield Street.

Motion by Mr. Lane, seconded by Mr. Martin to purchase new decals for all city vehicles. Motion carried unanimously.

Motion by Mr. Martin, seconded by Mr. Howard to purchase canvas for checker shed. Motion carried unanimously.

A discussion of garbage fees on apartments was held.

Motion by Mr. Scott, seconded by Mr. Lane for J. D. Prevatt not to work at the sewer plant in place of Rainey Prevatt and if Rainey Prevatt unable to do the job to replace him. Motion carried unanimously.

Motion by Mr. Scott, seconded by Mr. Howard to increase C. D. Cloud to $83 per week same as other garbage collectors. Motion unanimous.

Erection of street name at E. Main St. and S. Lake Ave. was requested. Also, erection of No Parking sign on the terrace in Donaldson Park along N. Verona Ave.

LEWIS LLEWELLYN

Good Time to Call For Day of Prayer



It has been proposed that Sunday, Jan. 19, be designated as a Day of Prayer for the new president of the United States, Richard M. Nixon. His inauguration is to take place on Monday, Jan. 20.

In response to a request by American Legion posts in many of our cities, churches have declared their intention of observing the Sunday before the inauguration as a day of special prayer for the man who is to assume the heavy burdens and awesome powers of the presidency of our nation.

Churches and synagogues which observe Saturday as their day of worship can have their day of prayer on Saturday, Jan. 18.

The new administration would be off to a good start if it could take office in an attitude and atmosphere of reliance on Divine Providence such as characterized some previous administrations — particularly in the early history of our country.

Washington Knelt in Prayer

Nobody can fail to recognize the readiness with which the early leaders of our nation confessed that they needed the help of God.

The picture of George Washington kneeling in the snow at Valley Forge, during the Revolutionary War, is well known to all of us.

The nation's first president said, "Providence has at all times been my only dependence, for all other resources seem to have failed us." That God did not fail us when we acknowledged our dependence on Him should be apparent to all.

Referring to the Bible, Abraham Lincoln said, "This great book . . . is the best gift God has given to man . . . But for it we could not know right from wrong."

One of our recent presidents — Gen. Dwight D. Eisenhower — when he was inaugurated, quoted a Scripture which is just as timely today as it was then. It was God's promise to come to the aid of His people when they call upon Him, originally spoken to Solomon in these words:

"If My people, which are called by My name, shall humble themselves and pray and seek My face and turn from their wicked ways, then will I hear from heaven and will forgive their sin and will heal their land."

"In God We Trust"

When this nation was established, our motto was "In God We Trust," an inscription which is still on our coins. The question is: Is it still in our hearts?

J. Edgar Hoover has said, "The spectacle of a nation praying is more awe-inspiring than the explosion of an atomic bomb. The force of prayer is greater than any possible combination of man-controlled powers, because prayer is man's greatest means of tapping the infinite resources of God."

As he takes the helm of the nation in this time of manifold crises, Richard Nixon is going to need all the help that he can get—both from the wisest men in the land and from God.

Will you join in prayer for him at this time?

Corinne Hansen

(Continued from Page 1)

hundred people who braved the low 50's temperature, 12 girls from Sebring, Avon Park and Lake Placid paraded on the open air stage to the accompaniment of country music by Chet Good and the Good Guys.

Two of the girls, Jan Zachary and Laurie Woodruff had on bathing suits with short cap sleeves—which may have helped a little in the goosebump weather.

Judges were Claude Jones and Bill Clements of Arcadia. Lyman Merriam, who is in charge of the contest for the sponsoring Jaycees and Highlands County Fair Association, did the chores of emcee. Each girl received $10 and Miss Hansen received an additional $25 for best overall.

The girls will parade again in evening gowns and additional prize money Friday night at the fair. The show will be 8 P.M. and Lynn Phelps will be at the organ.

In addition to girls previously announced as entrants in the Miss Highlands County contest, three girls from Highlands School for Girls competed. They are Susan Seetoo, daughter of Mr. and Mrs. W. C. Seetoo, of Thonburg, Ontario, Canada, an ice skater and cheerleader. She is on the dean's list and annual staff; Jan Zachary, daughter of Mr. and Mrs. Worth Zachary of Marietta, Okla., a majorette, pianist, and debate winner; and Laura Woodruff, daughter of Mr. and Mrs. George Woodruff, Columbus, Ga. Joanne Williams of Lake Wales has dropped out of the contest.

Rambling Thoughts



By O. L. SHOBE

THIS IS NOT NEWS — IT'S JUST AMERICA!

To read the papers you'd think we were a nation of hoodlums. But, newspapers or not, what makes this wonderful nation it is, keeps right on happening . . . quietly.

Remember for example:

The thousands of hard-working, dedicated teachers who stay after school to help straighten out the twisted thinking of troubled boys and girls.

The countless nurses and young interns who don't quit at the end of their shifts, but go back to the bedside of a frightened child or desperately lonely old woman.

The workers who donate weekends to rebuild a widow's cottage shattered by storm, or a small town church destroyed by fire.

The young men who risk their security and their savings to launch a business — for profit, yes, but also to try to create something worthwhile in this country of ours.

The countless parents who deny themselves necessities to give their children health and educational advantages they never had.

And under-paid ministers, hard-working fund raisers, and especially — ESPECIALLY those young men in uniform offering their futures, their lives for their country.

There may be no news in good news like this, but it helps you rise above a lot of the sordid kind, doesn't it? — WARNER & SWASEY, Cleveland, PRECISION MACHINERY, SINCE 1880.

IN RE MR. EASTMAN

I had made a New Year resolution to pay Mr. Eastman, of Sebring, no attention whatsoever for his comments on my poor contribution to this excellent newspaper. He is right; David Lawrence gave me written permission to use anything he wrote in this col., provided I did not make people believe I wrote it myself. No higher compliment Mr. Eastman could bestow on anybody trying to write for the public. Judging what Eastman has turned loose so far, I judge him to be one of the half-formed minds to approve of taking over the colleges and trying to make something out of dirty, wooly brats, boys and girls who do not know whether they are going or coming in this world.

His English is splendid and I would not be afraid to make a bet that he will come out among the young men who see the follies of this age and decide that an old chap 83 years old, who went through high school and went to college, taught history, ancient and modern, General and United States, wasn't as dumb as he thought.

How old are you, Mr. Eastman? I'll make a guess: You are not twenty; you came from a fine, well-to-do family, and never had anything denied you since the day you were foaled. Am I right?

I predict that one day you will be among splendid scholars, maybe a member of Congress, a Senator at Tallahassee or Washington, and will be somebody Sebring will be proud of. I'll not be here to see if this prophesy is right, but I hope it is. Study more of David Lawrence and you will come out all right, God bless you and all the young people. I love them, but deplore some of the habits of the young who want to be what the Old South called "Trash!"

INAUGURATION DAY IN 1969

When Washington is swarming with men of sterling worth, all bent upon reforming the heavens and the earth; they will come from far Savannah, they will come from Texarkana and points in Indiana, with loud outbursts of mirth; they will come from far Alaska where snow is heaped on snow; they will come from rich Nebraska where the big corn huskers grow; the famed, the wise, the witty, the timid and the gritty will show up from Kansas City and pretty Kokomo; their hurrahs will be thrilling as they go marching by, for Republicans are willing to bravely bleed and die to guarantee this nation a fine Administration; each wants a situation to fill himself with pie; each relies on Dickie Nixon to do heroic fixin' on a nation that is foundering in red ink 'till it's credit's apt to die.

The editors of journals will be marching in the throng; the old and war-worn colonels will go teetering along; and friends of Andrew Jackson and Jefferson, now waxin' a trifle old, are taxin' their dusty throats with song. No office need go begging before this mighty host; he need go a-legging for masters of the Post; he has to do no pleading; they bring the help he's needing; of dying and of bleeding they will make no modest boast. And Dick will view the strangers from Maryland and Maine, the tall, be-whiskered rangers who till the western plain; the men from desks and foyers, the sheepmen and the sawyers, the lumberjacks and lawyers. All will come to ease the strain; he will view the dusty millers from Minnesota land; the shining social pillars from Boston's sacred strand; the men from 'hill and valley will all be there to raly (and on the jobs keep tally) reach with a helping hand. "My fears are in the distance" will be Nixon's lusty song; "What foes can make resistance against this mighty throng" SO let us, lawyer, farmer, Colored Man and social charmer, don G. O. P. — made armor and push good times along!"

Note: I found a pome written by someone on the inauguration of Woodrow Wilson and changed it some. The author was pretty good, I think. — O. L. S.

BABSON'S POINT OF VIEW

Airlines Have Growth Problems

By BABSON'S REPORTS INCORPORATED

Wellesley Hills, Mass., Jan 16 — Problems currently afflicting air transportation are the direct results of its rapid growth. True, the industry is gratified by the upzoom in its traffic; but, as contrasted with earlier in this decade, the airlines stocks have attracted much less investor interest. The vast majority are quoted well below their previous highs.

Profitless Prosperity

Although revenues have shown continued gains, costs also have soared. As a result, margins have narrowed so that 1968 produced virtually no profit growth for the nation's airlines. Also, the increase in carrier capacity and the rise in overhead costs associated therewith have taken a toll on profits.

Another factor limiting earnings is the congestion at major airports. While efforts have been made to ease this acute condition by reducing the number of flights during peak hours, this has provided only a partial answer. Much more must be done in traffic control.

Sizeable Capital Outlays Slated

A major difficulty confronting the airlines, and related to the industry's rapid growth, is the necessity of huge capital outlays for new planes. In 1969, the new Boeing 747s will go into operation. These ships have a price tag of over $20 million each, with a passenger capability of 490 per craft . . . although most airlines plan to order models which will carry only 350 passengers.

In the 1970's, smaller jumbo jets (the so-called airbuses), the Lockheed 1011, the McDonnell-Douglas DC-10, the supersonic transports, and the short-takeoff-and-landing aircrafts will enter service. During the next decade the industry plans to spend approximately $17 billion for new planes and for ground support equipment, of which about $10½ billion must be raised by 1971.

Efforts To Improve Profitability

Most important . . . the airlines should continue to grow at a fast clip; thus traffic increase will help to narrow the gap of the current excess carrier capacity. But, despite the expected impressive revenue gains in 1969 and beyond, Babson's Reports is convinced that the lush benefits realized from the transition from propeller-driven aircraft to jets will not recur.

Furthermore, size is not the sole determining factor for profitability. Hence, while still reaching for new and lucrative runs, the airlines are trying to stem the erosion on profit margins by cutting back on promotional fares and seeking selective fare increases.

Outlook For The Airlines

In the Babson view, the industry faces a formidable set of challenges which must be met before the airlines reach a new plateau of profitability. Relief of significant proportion may not be seen in 1969. Indeed, airport congestion and delays, higher labor and operating costs, and excess carrier capacity could prolong the squeeze.

The problems of the industry must, however, be viewed as growing pains. The longer-range outlook is still favorable, and continued growth progress is expected. Bear in mind that the dominant mode of intercity passenger movement.

Investment Merits

While profits prospects for the current year are not particularly impressive, the air transportation stocks at current prices appear to be reasonably valued in most instances, especially when viewed in terms of the industry's growth potential. Most of its problems seem already to have been discounted by the stock market.

Hence, it is the opinion of Babson's Reports that investors now owning the common shares of such carriers as American Airlines, Delta, Eastern, Flying Tiger, Northeast, Northwest, Pan American, TWA, Western, and United should certainly hold their positions. For purchase now, the common stock of National Airlines looks attractive for growth, along with the Continental Air Lines convertible 3½ per cent bond of 1992 and the Pan American World Airways convertible 4½ per cent bond of 1986.

Agreement Signed For Final Phase Of Watershed

The project agreement and operation and maintenance agreements have been signed for the $517,000 third and final phase of the Upper Josephine-Jackson Watershed project.

Sam Polston, Highlands County conservationist, said they anticipate starting to advertise for bids this month, that bids will be opened in February and the successful bidder must start work within 20 days.

"The work should be in progress around the first of March," Polston estimated.

George Moore will be the project engineer, and he was in Sebring this week. He lives and headquarters in Sarasota, but will relocate here temporarily. He is a civil engineer with the soil conservation service. The inspector for the job has not yet been designated.

The agreements were signed between the county and the federal government. Leon Tubbs, caladium farmer, was designated as contracting officer by the soil conservation district and Jim Alderman, branch manager for Borden's as alternate contracting officer. Both men own property in the watershed.

This third phase of the $800,000 project is the section affecting the City of Sebring, Lake Jackson and Lake Charlotte.

The project is being paid for jointly by the federal government and about 1,000 property owners. Most of the owners already have their money up and right of way has been obtained.

The spillway between Lake Jackson and Little Lake Jackson is part of the project.

Taxpayer Didn't Ride with Lindy Says Housewife

According to the newsmen, they can't understand why we can't all get excited about all the money squandered on the moon.

They think we was more excited over Lindbergh's first flight over the ocean. I am only a housewife.

My answer would be that Lindy didn't take the American taxpayer along on the ride.

Mrs. Bernice Johnson

Hurricanes have hit every state in continental U. S. at some time or other.

Your Social Security

Question—I get social security retirement checks. My wife is almost 62 and will be applying for them on my social security record. Will this mean that my check will be less?

Answer—No. The amount of your benefit check will remain the same. Your wife's benefit will be paid in addition to the payment you get.

Question—I have heard that anyone 72 or over can get social security even if he never worked or paid social security contributions. Is this correct?

Answer—Not quite. People who reached 72 before 1968 can get these special payments even if they never worked under social security. People who reach 72 after 1967 need credit for some work under social security to get them. The special payments may be reduced if the person is receiving public assistance or other government payments.

Question—At what age may a widow who has no children under 18 start receiving social security benefits on her deceased husband's record?

Answer—A widow who is not disabled may start her social security benefits at 60. A disabled widow may begin receiving benefits as early as 50 if she becomes disabled before her husband's death or within seven years after his death. Also, a widow who receives benefits as a mother with children may receive payments if she becomes disabled before those payments end or within seven years after they end. The full amount of a widow's benefit, payable at 62, is 82½ per cent of her deceased husband's retirement benefit. If she starts receiving benefits between 50 and 62, the amount is permanently reduced.

Question—What is meant by the "lump-sum death payment" and what is the amount?

Answer—The lump-sum death payment is the payment made after the death of an insured worker. The amount varies from $165 to $255, depending on the worker's average yearly earnings under social security. The payment is made to the surviving spouse who was living with the deceased at the time of death. If no such spouse survives, the payment is made to the person who paid the burial expenses. If the burial expenses have not been paid, the lump-sum payment can be paid directly to the funeral home upon authorization from the person who assumed responsibility for the expenses.

"I'll Show 'Em"

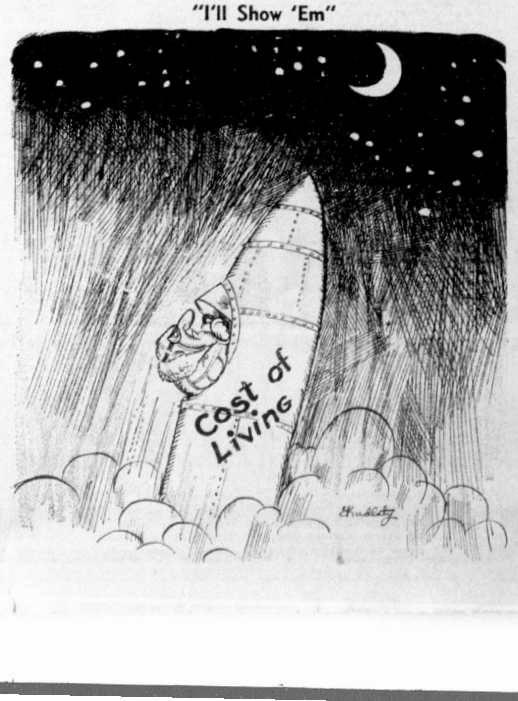

Fair

(Continued from Page 1)

Outside the long buildings housing the booths, automobiles and animals, there is a large display of mobile homes, tractors, and trailers. The American Red Cross first aid station is in this area.

The schools display showed on a screen some of the methods being used in teaching children to read. Boy Scouts, Girl Scouts and Explorers of Troop 810 were having problems giving away coasters they had made. Visitors couldn't believe the attractive handiwork wasn't for sale.

And there was much more.

Blue Grass Shows' Midway covers an extensive area this year with all the usual rides—merry go round, ferris wheel, little boats, little cars, some new rides and a fun house in addition to games of chance and side shows.

Whitaker Busy Attending New Conferences

A series of "new term" conferences are keeping Highlands County Commission Chairman Jean Whitaker on the road.

Last weekend he was in Sarasota for the Legislative Weekend. Others from Highlands County attending this traditional get-acquainted and lobbying confab were Commissioners Robert Skipper, Ben McGee and Earl Crutchfield; Clerk Earl Rich and Administrator Charles Morgan.

Whitaker and McGee attended a session of the directors of the State Association of County Commissioners at Jacksonville. Whitaker is a member of the roads and highways committee and McGee is a member of the taxation and revenue committee.

At the beginning of next week Robert Skipper, Whitaker and McGee will be in Tallahassee for the bi-annual Conference for County Commissioners. The conference, to be held at the Florida State University center for continuing education, is sponsored by the state association of commissioners.

Petrels (birds) spend their entire life at sea, except during nesting time.



AY IN 1969
i is swarm-
erling worth,
forming the
rth; they will
vannah, they
exarkana and
vith loud out-
ey will come
here snow is
ey will come
a where the
grow; the
he witty, the
tty will show
City and pret-
hurrahs will
go marching
s are willing
d die to guar-
a fine Admin-
ants a situa-
elf with pie;
ckie Nixon to
a nation that
d ink 'till it's
e.
urnals will be
hrong; the old
lonels will go
and friends of
and Jefferson,
rifle old, are
throats with
eed go begging
hty host; he
g for masters
has to do no
ring the help
dying and of
will make no
And Dick will
rs from Mary-
the tall, be-
ers who till the
the men from
the sheepmen
s, the lumber-
ers. All will
strain; he will
millers from
the shining so-
Boston's sacred
from hill and
e there to raly
bs keep tally)
ping hand. "My
distance" will
y song; "What
ake resistance
nighty throng?
er, farmer, Col-
social charmer,
— made armor
times along!"
d a pome writ-
on the inaugu-
row Wilson and
me. The author
od, I think. —

r

rom Page 1)
long buildings
ths, automobiles
here is a large
ile homes, trac-
rs. The Ameri-
first aid station
display showed
e of the methods
eaching children
couts, Cubs and
Troop 810 were
s giving away
had made. Visi-
elieve the attrac-
wasn't for sale.
s much more.
Shows' Midway
ensive area this
he usual rides—
d, ferris wheel,
ttle cars, some
a fun house in
es of chance and

er Busy ng New nces

'new term'' con-
eeping Highlands
ission Chairman
on the road.
he was in Sara-
egislative Week-
from Highlands
g this tradition-
ed and lobbying
Commissioners
, Ben McGee and
eld; Clerk Earl
inistrator Charles
McGee attended
e directors of the
on of County
at Jacksonville.
member of the
hways committee
a member of the
revenue commit-
ning of next week
er, Whitaker and
e in Tallahassee
al Conference for
issioners. The con-
held at the Flor-
versity center for
ucation, is spon-
tate association of
s.

ds) spend their en-
ea, except during

Dancing Nightly at RIDGE LIQUOR & LOUNGE

US Hwy 27 N.
Avon Park
GL 3-9060

Now Open On Sunday

from 1 P.M. to 2 A.M.
Other Hours:
Mon.-Fri., 8 A.M.—2 A.M.
Sat. 8 A.M.—Midnight

Extra Special

FULL QT. TRAVELERS CLUB 86° BLEND $4.19

Kentucky Tavern 86° 8 Yr. Bourbon $4.39 Fifth

GLEN MAVIS SCOTCH $3.99 5th

CANADIAN MIST 5th $4.39

★ BLACK VELVET $4.49 5th

KULOV VODKA $3.99 Full Quart

BLENDED WHISKIES

	Quart	5th
Calvert Extra	5.28	4.31
Corby	4.69	3.89
Cream of Kentucky	5.01	3.53
Imperial	4.97	4.18
Park & Tilford	4.29	3.69
Rocking Chair	4.29	3.49
Schenley Reserve	5.20	4.38
Searams 7Crown	5.70	4.63

STRAIGHT WHISKIES

Ancient Age	5.29	4.38
Early Times	5.53	4.64
Old Crow	5.38	4.55
Old Grand Dad 86	6.71	5.30
Barclay Bourbon	4.59	3.79
Evan William Green 86° 8yr.		4.19
Evan William Black 90°, 7 yr.		4.29
Ten High	4.89	3.99

CANADIANS

Canadian Club	7.29	5.97
OFC, 8 yr.	6.46	5.27
Seagram V.O.	7.14	5.75
Can. Lord Calvert	5.49	4.69

MacNaughten Canadian 86° 6 yr. $5.69 qt - $4.89 5th

SCOTCH

MacArthurs Scotch 86	4.99	4.19
Mackintosh	5.19	4.29
Chivas Regal		7.99
Cutty Sark	8.19	6.69
Inverhouse		4.49

GIN

Five Flags Gin		2.99
Gilbeys Gin	4.77	3.88
Schenley Gin	4.50	3.75
Gordon Gin	4.99	3.99

VODKA

OMB Vodka 80	4.24	3.57
Five Flags Vodka	3.59	2.99
Smirnoff 100	5.98	5.06
Smirnoff 80	4.99	4.09

Special Prices On Cases Or Part Cases Any Size
Prices Good Wed., Sat.



AVON CITRUS BANK is proud to announce the promotions of two of its employees. Charles Whitehead, president of Avon Citrus Bank congratulates Mrs. Lois Sizemore and Mrs. Frances Whidden on their promotion to officer level in the capacity of Assistant Cashiers.

Southland Trailer Park News

On Monday night, Jan. 6th, Goldia Daun had the high score, 2990, for playing Five Hundred and Stewart Dilts was second with a score of 2090.

Our weekly Coffee break was well attended on Tuesday morning.

Sixteen people were out to play Shuffleboard Friday afternoon. Stewart Dilts and Harold Arms won over Goldia Daun and Myrtle Heffernan with a score of 83 to 17.

There was a very good attendance for Miscellaneous Cards on Friday evening with several tables of Pinochle and Five Hundred.

Mr. and Mrs. John Rudy of Pottstown, Pennsylvania, have rented a trailer in the park for several weeks. Mr. and Mrs. Fred Frye of Blissfield, Michigan, are also here with their travel trailer for a few weeks.

Bill and Mabel Pierce from Rockford, Illinois, have sold their travel trailer and have purchased a mobile home located on Alternate 27.

Mrs. Ellen Slayton, who used to live in Southland Court, recently spent the day with Mary Strickland. Mrs. Slayton plans to spend the winter in St. Petersburg.

Visitors at the Omer Snyders recently were Mr. and Mrs. Leslie Snyder and Mr. and Mrs. Owen Reed from Lapeer, Michigan; Mr. and Mrs. Trushel and Mrs. Gamertsfelder from the Campground; Mrs. M. H. Grice of Pine St., Avon Park, and Mr. and Mrs. Milton Valentine of Avon Mobile Home Park.

The Rev. and Mrs. E. L. Hutchens had as their guests for Sunday evening supper, Mr. and Mrs. Jerome Shiltz who live near Lake Isis. A good visit was enjoyed before evening worship hour.

The Rev. and Mrs. Hutchens enjoyed an overnight visit with their son and wife, Mr. and Mrs. Lewis Hutchens of Palm Beach. Their home is very near the ocean and the sound of the waves is plainly heard — very pleasing to a land lubber.

Several in the park will remember the Frank Fishers who formerly lived in the park. Word was received at Christmas-time from the Fishers that they have had visits at the hospital off and on but at the time of writing were looking forward to spending Christmas with their son and his family.

A letter was received recently from Simeon Kolk a former resident of the park. Mr. Kolk says that Marion is still in the hospital and remains about the same. Mr. Kolk's broken hip makes it necessary that he use a walker but he and Marion are able to visit.

A Christmas note from Mrs. Coate stated that she was looking forward to spending Christmas with her family in Troy, Ohio where she now resides.

Louise Garrison is gradually gaining strength and getting out for a little walk occasionally.

Goldia Daun, Betty Peterson, Caroline Morrison, Dorcas Young and Laura Bernthal went to Lakeland last Wednesday on a shopping expedition.

The Kiracofes enjoyed a pleasant drive to Winter Haven Monday.

Only seven ladies were out for sewing Tuesday afternoon.

The committee would like to have a better turnout at these weekly meetings and articles started for the hobby show to be held in March.

Mr. and Mrs. Clarence Maxwell, a brother and sister-in-law of Earl Maxwell, are spending a few days here. They are on their way to Hollywood.

George Monx has passed another milestone, he was 76 January 12th. Happy birthday George.

Mr. and Mrs. Lloyd Wyant from Castile N. Y. but staying at the Cornell Apts., called on Mrs. Cook and Mrs. Meissel.

Mr. and Mrs. Stanley Shilling from Sebring and Mrs. Katherene Shilling of Lebanon, Ohio called Monday on Mrs. Cook and Mrs. Meissel.

Winter Guest Club News

ELIZABETH CLARKE   Phone GL 3-6733

Shuffling

Several teams of shufflers from Avon Park entered the Dist "C" Tournament at Sebring this past week. Harmon and Gladys Heffner came in fourth, bringing home trophies.

Both tournaments this week brought points to the winners.

Nine courts were in play in the "B's". Francis McRae and Burdette Howard won in the main with Twyla Wurster and Leslie Hildreth the runners-up. Consolation winners were Catherine Baker and Steve Brown over Ula Miller and Clyde Getchel.

Kate McAlexander and Wm. Bell won in the "A" tournament on Wednesday. Henry Retter and Floyd Steves were the runners-up. Helen Gaut and Gertrude Fensterman won in consolation over Scott DeGolyer. Sixteen courts were in play.

With 14 courts in play in the "As" on Saturday Kate McAlexander and Fred Bolton won over Clay Kull and Russell Smith. Ralph Wernham and Scott DeGolyer lost in consolation to Fred Frye and Lloyd Young.

The "B" winners were Eli Merchant and Clyde Getchel over George Norris and Margery Faulkner. Estelle Swyers and Etha Larrew won in consolation over Steve Brown and Jim Chamberlain. 10½ courts were in play.

Card Games

Grace Beauvais had the high score of 746 in Pinochle on Monday. Christian Steen came in second with 698. Twenty-four folks played.

In Bridge on Tuesday Gallie Fisher won the door prize. Grace Beauvais had the high score of 4840 with Callie Fisher coming in second with 4690. Twenty-four folks took part.

Crafts

The ladies were finishing up their crystal plates and making burlap flowers. Surprisingly the burlap flowers are prettier than they sound. The making of two kinds of hats are on the agenda this coming Thursday morning.

Entertainment

The fiftieth wedding anniversary celebration will be Sunday afternoon at three on January 19th. A good program has been planned for about five couples, whose 50th anniversary was in 1968.

Dances

On Friday evening the 24th, Cliff Seifert announces a "Mad Hatters Ball" Wear a big hat, a small hat, a funny one, a fancy one or what have you. Both Monday and Friday evening the dance was well attended, but on Friday evening there were five squares on the floor.

News

Charles Fensterman was taken to Walker Memorial Hospital Saturday. He is quite ill.

Mrs. Herman Wurster has been released from the hospital and is home.

Mrs. Charles Brush is now home from the hospital.

Membership

We now have a membership of 629 members.

New members: John and Nila Deere from Urbana, Ohio, Mildred Frye from Palmyra, Mich., Elmer and Blanche Kiracofe from Lima, Ohio, and Ward and Winona Miller from Dayton, Ohio.

Newly returned members: Walter and Gertrude Baxter from Minerva, Ohio, Minnie Brown from Groton, Vt., Clara Diesslin from LaPorte, Ind., Wesley and Marjorie Evans from Toronto, Ontario, Fred Frye from Palmyra, Mich., Orren and Laurena Loar from Blissfield, Mich., Ethel Park from Columbus, Ohio and Clarence and Gladys Tirb from Clinton, Mich.

Sgt. R. A. Hill Receives Unit Award

Sergeant Richard A. Hill, son of Mr. and Mrs. George E. Hill of 4603 Bay Villa Ave., Tampa, Fla., has been recognized for helping his unit earn the U. S. Air Force Outstanding Unit Award.

Sergeant Hill, a computer repairman in the 46th Communications Squadron at Barksdale AFB, La., will wear the distinctive service ribbon as a permanent decoration.

His unit was cited for aggressive management actions that enabled it to maintain superb standards, provide quality service to all agencies and to consolidate, reorganize and reduce facilities resulting in a savings of $769,000.

The sergeant, a graduate of T. R. Robinson High School, attended Tampa Technical Institute.

His wife, Beverly, is the daughter of Mrs. Mary Peeples of 1035 W. Cornell St., Avon Park, Fla.

Five natural lakes are visible from the dome of Wisconsin State Capitol.

Building Inspector Wanted

Part time position of Building Inspector now open, to start Feb. 1st.

Sec. 102.1 — Southern Building Code: "The Building Official shall have had at least ten year's experience as an architect, engineer, building inspector, building contractor, or superintendent of building construction, for five years of which he shall have been in responsible charge of work."

Applications available at City Hall. All applications must be received prior to Jan. 27th.

City of Avon Park

Tatum & Johnson's

JANUARY

CLEARANCE SALE SALE SALE



Starts Thursday, January 16th

Limited Time Only!

Ladies' Slack Sets — We have an outstanding selection of dacron and cotton voile slack sets. Sizes 8 to 16. Don't miss this value. Regular $18.00 Sale $11.00

DOOR BUSTERS — While they last! Boy's **WESTERN JEANS** 13 3/4 oz. Blue Denim Sizes 6 to 16 — 2 pr. $5.00

Young Men's All-Weather Coats with zip-out linings only 6 — Regular $29.95 Sale $20.00

Ladies' Sweaters — Reduced for a sellout! Remaining Stock ½ Price

Ladies' All-Weather Coats with zip-out lining Sizes 5 to 18 only 16 — Regular $21.95 Sale $18.00

Remaining Stock Boy's long sleeve **Sport Shirts** Sizes 6 to 18 — ½ Price

Permanent Press Men's **Casual Slacks** Waist sizes 29 to 42. 50% Fortrel, 50% cotton. Never needs Ironing. Regular $7.00 Sale $4.88

Ladies' Gowns and Pajamas of Brushed Nylon Tricot — Regular $2.99 to $3.99 Sale $2.66; $4.99 to $5.99 $3.66

Nationally known brand Men's long sleeve **Sport Shirts** Values to $6.50 — Sale $4.44

Young Men's long sleeve **Tapered Shirts** Solids, Stripes, Tattersalls. Outstanding selection. Values to $5.00 — 2 for $6.00

Great January Savings of Men's **Sport Coats** Choose from Plaids, Solids and Texture Fabrics. Sizes available.

	36	37	38	39	40	41	42	44
Reg.	1	2	9	7	7	3	5	1
Long		1	4	3	5	1	7	[illegible]

Regular $29.95 Sale $17.88; $39.95 & $35.00 $22.88

Large Group of **DRESSES** Junior, Missy and Half Sizes. Reduced up to 40%

Ladies' **Nylon Slips** Lace and Lovely Regular $3.99 — 2 for $5.00

Boy's long sleeve Turtleneck **Shirts** Sizes 12 to 18 Regular $3.59 — Sale $2.00

Men's **Sweaters** Our remaining stock ½ Price Sizes S, M, L & XL Values to $20.00

Permanent Press **FABRICS** Large selection Regular to $1.49 — $100 yd.

FABRIC SALE 1 table of assorted fabrics value to $7.98 yd. 45 and 60 inches wide. Reduced 50%

FABRIC SALE 1 table of assorted fabrics Value to $1.19 — Sale 44c yd.

ALL **Boy's Sweaters** Reduced to $6.00

Look for additional unadvertised Savings Throughout our Store.

Tatum & Johnson, Inc.
AVON PARK

WOMEN'S SECTION



Faye Arlene Dodd Announces Engagement to Brian Lee Blewett

Faye Arlene Dodd, daughter of Chester Dodd of Avon Park announces her engagement to Brian Lee Blewett of Windsor, New York.

The bride-elect is a graduate of Avon Park High School. Mr. Blewett graduated from Windsor High School. He is now employed as a mechanic at the Border Service Station.

Wedding plans will be announced at a later date.

Rebekah Lodge To Install Officers Jan. 20

Eleanor Seaverns Rebekah Lodge No. 65, will install their officers Monday evening January 20 at 8:00 P.M., in the Lion's Club on W. Bell St. All tourist Rebekah's are most welcome to attend. Officers are reminded to be at the Club not later than 7:30 P.M.

Sister Lorien Herty from Orlando made her official visit here last meeting. While here, she and her husband Brother Hertz, past Grand Master visited Sister Rena Smith who is a patient in Walker Memorial Hospital and reported her condition to be improving.

After President Hertz was introduced, Conductor Hagan asked for the floor. She with seven other members put on a beautiful courtay, each holding a sword with a yellow rose on the point, they formed an arch for the president and Chaplain Sister Sykes. An original reading was given.

Sister N. G. Waddell presented the President with a gift from the lodge in the form of a basket of flowers, butterflies and money arranged for leaves. Sister N. G. Barker, presented her gift to the President, a birds nest lined with money. Thirty-seven Past Noble Grands were introduced from the lodge, Sebring No. 28 and visitors out of the state and Canada.

New Members Of Avon Park Board of Gov.

We are showing below the 1969 Committees of the Board of Governors of the Avon Park Lakes Association:

Membership: E. Guenzel — Mrs. B. Couch

Maintenance: G. Hurst

Roads and Bridges: C. Keys—A. Schutt — W. Niersthemier—O. Castine

Insurance: E. Guenzel

Recreation: O. Castine — M. Bedard

Club House and Grounds: J. Schoen

Safety and Fire Protection: D. Waldron

Bulletin: Entire Board of Governors

Building Code: G. Hurst

Public Relations: P. Castine—B. Couch — E. Guenzel — C. Burroughs — W. Beach — P. K. Moore

Parliamentarian: C. Burroughs

Chairman: P. K. Moore

Treasurer: J. Schoen

Secretary: C. Burroughs

Vice Chairman: W. Niersthemer

President of Women's Group (Non-Voting): D. Keys

People, it seems, wore jewelry before they wore clothes.



Society News

By Happy Strom

Mr. J. T. Lamb, received surgery Tuesday morning at Walker Memorial Hospital, on his gall bladder. His son John from Fort Myers is with him. Royal Lamb and family are enroute home from Hawaii to be with his father.

Mrs. L. E. Morgan returned to her home last Wednesday after visiting over the holidays with her two sons, Edward Johns and family and George Johns and family in Jackson-

Mr. and Mrs. John B. Lowe ville.

of Glen Burnice, Md., returned to their home last Monday after visiting her parents Mr. and Mrs. Herbert Knowies, N. Lake, over the holidays.

—o—

Army Private First Class Willie L. Kirkland, 20, son of Mrs. Retha Kirkland, 302 Booker St., Avon Park, was assigned Dec. 4 to the 101st Airborne Division Airmobile in Vietnam, as a medical aidman.

—o—

Mrs. Rena Smith, is showing a steady improvement at Walker Memorial Hospital and is now able to take short walks in the corridors at the Hospital.

Naples, whose beach is reputed to be the best shelling area in the Western Hemisphere, beckons to the shell lovers Feb. 21-23 when the Naples Shell Club presents the 10th annual Naples Shell Show.

L. A. Sizemore suffered a heart attack last Thursday and is now confined to Walker Memorial Hospital for the next few weeks.

—o—

Capt. Owen L. Ernest, son of Mr. and Mrs. D. M. Ernest, left for Vietnam Wednesday, Jan. 15. He has been stationed at Fort Rucker and this is his second tour of duty in Vietnam.

—o—

Students at Wofford College, Spartanburg, S. C. have begun their annual one-month of independent study. The month of January has been set aside as the interim between the two regular four-month semesters to which a student selects one project for concentration and in-depth study.

Students from the Avon Park area and their projects include Dean Edward Lemler, studying racial crisis, 1969.

—o—

Mr. and Mrs. Vic Mickunas attended the Florida Music Educators Association Convention in Daytona Beach, January 9, 10, 11. Mr. and Mrs. Vic Mickunas, Sr., from St. Petersburg stayed with the Mickunas children while their parents were attending the convention.

Singing Tower Relate Guest Recitalists

Lake Wales — Albert C. Gerken, carillonneur at the University of Kansas at Lawrence, will be the first in a series of guest recitalists to appear at the Singing Tower during 1969. He will be heard each Sunday, Tuesday, Thursday and Saturday at 3 P.M. beginning Tuesday, January 4, through Sunday, February 2. The one exception will be on Saturday, February 1, when he will play at 12 noon.

One of America's leading carillonneurs, Prof. Gerken returns to Lake Wales for his third appearance, the others having been during the spring of 1967 and at the Congress of The Guild of Carilloneurs in North America that was held here last June.

A native of New England, he was graduated from the University of New Hampshire in 1960. Thereafter, he proceeded to the University of Michigan, Ann Arbor, where he obtained a Master of Music degree with a major in organ. It was while attending Michigan that he became interested in the carillon and studied extensively with Prof. Percival Price, the dean of American carillonneurs and an international authority on all aspects of campanology. Gerken was appointed to the music faculty of the University of Kansas in 1964, where he is also Assistant Professor of Music Theory.

Prof. Gerken is an active member of the Guild of Carillonneurs in North America and presently serves on its Board of Directors. He has been editor of that organization's "Bulletin" since 1965.



Former Mayor and Wife Celebrate Golden Wedding Aniversary

The family of former Mayor E. A. DeLaney and his wife, held open house at their residence, Sunday January 12, in honor of their Golden Wedding Anniversary. Over one hundred twenty-five relatives and friends greeted them during the reception hours of 3:00 to 5:00 P.M.

Mrs. DeLaney wore a gold Lame' dress and an orchid corsage presented to her by her son E. A. DeLaney Jr. from his greenhouse.

White and yellow mums were used at vantage points throughout the house. The refreshment table was covered with an Italian cut-work cloth centered by the high silver punch bowl, surrounded by pink camellia and greenery. Nuts and mints were served with the cake and punch.

Married in Bartow in 1919, the couple moved to Avon Park from Lake Wales a few months after their marriage and have lived in Avon Park since then. They are the parents of four sons, Jack, Leon, E. A. and Thevenow, all of Avon Park and one daughter Mrs. Helen Peeples of Sarasota. Fourteen grandchildren and two great grandchildren.

Highlands To Sponsor Teacher Training

The Child Evangelism Fellowship of Highlands County will sponsor a Teacher Training School in Sebring, Thursday, January 23rd. All Sunday School Teachers, parents, grandparents, Sunday School Superintendents and home Bible class teachers are welcome!

The instructors for this course are from the faculty of the Child Evangelism Institute in Muskegon Michigan. All teaching is inter-denominational, stressing great basic Biblical truths. Miss Wanda Nuhn and Miss Wilma Wilkerson have specialized in this training field for nine years and will teach such courses as "Teaching the Bible to Children" "How to Lead a Child to Christ" "Visual Aids and Methods" "How to Teach Bible Memory Verses and Sons."

Since it is commonly accepted that two out of three children in the United States do not attend any Sunday School, it should behoove every church member to take a second look at the children of today and ask themselves what they can do about it. They can do something about it! They can marvelously increase the attendance at their own Sunday School!

At the present time there are twenty Bible clubs sponsored by the Child Evangelism Fellowship, called "Good News Clubs" taught weekly in private homes, utilizing visual aids and finding children enthusiastic and responsive. These are in Highlands County and approximately 375 children are enrolled.

Miss Myra Laird of Frostproof is Director of the Highlands County Work, and announces this as a one day class only, beginning at 9 A.M. Meeting will be held at the Southside Baptist Church, corner South Commerce Street and Orange Streets. — meeting continues until 2:30 P.M. Please bring a sandwich. Beverage and dessert will be furnished.

Women's Council Met Wednesday January 8

The Women's Council of the First Christian Church met Wednesday, Jan. 8, 3 P.M. at the church.

Mrs. Paul Lacey gave an inspiring devotion using the twelth chapter of Romans for her scripture. Mrs. Kenneth presented a very interesting lesson about Mary and Martha, close friends of Jesus.

Mrs. H. J. Rutherford, president, presided over the business meeting. Mrs. Arthur Haviland gave the secretary and treasurer reports. The meeting was closed with prayer by Mrs. C. F. Dance.

Mrs. Arthur Fouty and Mrs. Harry Burnett served delicious refreshments during the fellowship hour.

Olsen Will Speak To Retired Civil Employees

Harve Olsen, Community Services representative for Florida Alcoholic Rehabilitation Program at Avon Park, will address the January meeting of the National Association for Retired Civil Employees, Highlands County Chapter 288, to be held at 1:30 P.M. Monday at the City Pier on West Center Avenue.

Olsen is a retired newspaper publisher and has had extensive experience with the State Alcoholism Program, specializing in its relationship with Alcoholics Anonymous.

His appearance before NARCE will be in conjunction with Alcoholism Information Month which is being observed nationwide during January. Florida Alcoholic Rehabilitation Program is making a special effort to reach as many Floridians as possible during the month with its message that alcoholism is treatable.

Beds in the Middle Ages were so scarece that people took them with them, when on a journey.

Arlin Kings Feted On 25th Anniversary

Mr. and Mrs. Arlin King were pleasantly surprised when their children Arline and Larry surprised them with a party at the Florida Power club house, celebrating their 25th wedding anniversary, December 28.

A buffet supper was served along with the traditional three-tier wedding cake. Mrs. King was presented with a white carnation corsage. Larry King was em-cee for the occasion. Their older daughter Kathy and family arrived home in time for the celebration. They left Avon Park last Friday enroute to Izmir, Turkey, where her husband, Ray Lilley is with the armed forces.

Attending from out-of-town were, Mr. and Mrs. Collie White from Fort Lauderdale, Mrs. King's three brothers, and families, Worth Goodbread, George Goodbread and Joe Lee Goodbread, all of Fort Lauderdale and her sister and family, Mr. and Mrs. Vic Kiser and Mr. and Mrs. Sam Mitchell from Fort Lauderdale; Mr. and Mrs. Tom Blackwood, Daytona Beach: Mr. and Mrs. Thurman Perry, Frostproof.

Local Veterans To Receive Increase Benefits

Increased benefits are on the way for about 220 Highlands County veterans and their dependents.

Their monthly compensation and pension checks will be bigger than ever, thanks to two laws passed by Congress during the past year, adding up locally to $252,000.

In addition, for those who are veterans of World Wars I and II and hold G. I. insurance policies, there will be an increase in dividend payments.

One of the laws provides for a new schedule of compensation payments to veterans who were disabled while in active service.

It increases, by $235 million, the annual amount to be paid to the 1,952,000 veterans now getting such aid. They had been receiving $2 billion a year, which averaged out to $1,025 per person. The new average will be $1,145.

Just how much any particular veteran will receive will depend upon the extent of his disability. Those with 100 per cent disability will now get $4,800 a year, as compared with $3,600 previously. For those with 20 per cent disability, on the other hand, the compensation will be $516.

Approximately 220 of Highlands County's veterans will be getting bigger compensation checks as a result. Payments to them will total $252,000 this year, it is estimated.

The increased rates will show up in the checks for January, which will be arriving in February. The Veterans Administration states that recipients will get the increases automatically, without application.

The second action taken by Congress will boost payments to other Highlands County veterans who are getting pensions for total disability that was not incurred while in active service.

The average increase, for the 1,100,000 throughout the country who are getting such pensions, will be $110 a year.

Their increase will be based upon a new formula that relates the amount they will get to other income they are receiving.

The VA announces, also, that local veterans who served in the two World Wars and have G. I. insurance policies will share in $236 million in dividends that will be distributed during the course of the year. It is $13 million more than was paid out last year.

Ear-rings were first used to protect ears from being entered by evil spirits.

Virginia Barnes - Kenneth Lassiter To Wed In February

Mr. and Mrs. J. W Barnes announce the engagement and approaching marriage of their daughter, Virginia Barnes to Kenneth Wayne Lassiter, son of Mr. and Mrs. H. W. Lassiter of Frostproof.

The wedding will take place Friday, Feb. 24, in the Florida Ave. Baptist Church, at 7:30 P.M. with Rev. R. L. Polk officiating at the double-ring service.

Friends and relatives are most welcome to attend the wedding and reception which will follow in the Hall of the church.

The bride-elect graduated from Avon Park High School in 1966 and is employed as a telephone operator with United Telephone Co.

Mr. Lassiter is employed with Critchfield Marine and is a graduate of Frostproof High School.

The cemetery is a place where lots of careless drivers stop.

W.C.T.U. Special Program

The W.C.T.U. will hold a special program in the Hotel Sebring dining room, Friday, Jan. 24, at 2:30 P.M. "Highball Highway" film will be shown. Special music and a Y.T.C. reading, "Make Believe People" by Judy Mason.

Come and bring a friend—refreshments.

Water expands 218 times in volume, when heated into steam.

Will Meet

The Business Women's Club of Avon Park will hold their regular meeting Monday, January 20, 8:00 P.M. at the Womans Club House.

Hostesses for the meeting are, Neva Atherton, Ann Carter and Happy Strom.



Glennda Jessee - John Rodgers Wed In Episcopal Church

The Episcopal Church of the Redeemer was the scene of the wedding of Miss Glennda Jessee, daughter of Mrs. Sari R. Morse, Brooksville, and Alfred G. Jessee, Kingsport, Tenn. and John Allen Rodgers, Tampa, son of Mrs. Mary W. Rodgers of Avon Park and Allen Rodgers of Sparr. The double-ring service was performed by Rev. John F. Mangrum, December 14, at 3 P.M.

Mrs. Helen Fields played appropriate organ selections during the service.

The bride given in marriage by her stepfather, Frederick Louis Morse wore a gown of white bridal satin, fashioned with a straight skirt, empire waist, set off by a satin bow, which led into the all-lace chapel train. The dress featured long lace sleeves, pointed at the wrists. Her multi-tiered veil was held in place by an elaborate arrangement of beads. She carried a cascade of white carnations with satin streamers.

Attending the bride, Miss Barbara D. Landley of Deland was maid of honor with Miss Lenore R. O'Steen and Miss Marilyn J. Kovac of Tampa as bridesmaids. They were gowned identical in emerald green, made empire with ruffled long sleeves and neckline. They carried red carnation bouquets.

William E. Dudley of Indian Harbor Beach, served the bridegroom as best man. Ushers were, James E. Rodgers, brother of the bridegroom, Avn Park and Charles J. Piantieri, of Orlando.

After a weekend wedding trip to Courtney Campbell Causeway, Causeway Inn, the couple will reside at 12727, N. 17th Fernwood Gardens Apts., Apt. G-21, Tampa.

Reception

The reception was held in the parish house of the Church of the Redeemer. Miss Kathy Kovac of Tampa, presided over the bride's book. Miss Linda Moon of Atlanta, Ga., and Miss Judy Rewis of Avon Park served the three-tiered cake, punch, nuts and mints.

HAPPY HOUR
Monday - Thursday 7:30 to 8:30
Draft Beer 25c a Mug
At
WHITEY'S PLACE
Hwy. 27 N. Avon Park

Now Open
11 A.M. - 12 P.M.
— Special —
RED SNAPPER $1.25
BUSINESSMAN'S LUNCH ..... 75c & UP
Closed Mondays
AVON PARK RESTAURANT
(Across from Seaboard RR Station)
Avon Park

WINTERIZE YOUR CAR NOW!
SEE US FOR TOP BRAKE SERVICE
Winter weather demands safe driving. Get sure stops, see us for all your brake needs.
BORDER'S Pure Oil Service Station
200 W. Main — GL. 2-4154
Top Value Stamps

Jacaranda Lounge
Avon Park
Will Re-Open
Friday, Jan. 17

Operated by two retired servicemen
The best drinks - reasonable

Dancing and Entertainment Nightly

Hours 10 A.M.
12 Noon
4 P.M. to Midnight

Avon Park Gets $7,695 In Fag Taxes

Cigarette tax collections for November are being distributed in Highlands County this month totaling $20,501.29.

The City of Sebring will get $9,128.59; Avon Park, $7,695.56; Lake Placid, $2,251.98; and the county $1,425.16.

Cigarette package sales are still running below 1967 in the state. In November, 1968, sales totaled 59,175,600 packs as compared to 68,581,721 packs sold in November, 1967. This is a decrease of almost 9½ million packs.

ROTARY CLUB NEWS

By GEORGE WALPER

Guy Garrett was presented by Harry Hood at the recent Rotary meeting in a classification talk. Mr. Garrett as principal of Avon Park High School presented a brief resume of a few of the responsibilities of his position.

In getting a start in the educational field, Mr. Garrett began as a Biology and Physical Education teacher. Later he entered into coaching of baseball and football. Prior to his assuming his present role as principal, he served under Mr. Art Wilhite as assistant principal and assistant football coach.

Today in his responsibility, he wears many hats. As supervising principal of the elementary schools of Avon Park, he is responsible for some 2,400 young people in grades, kindergarten through 8th grade. As principal of the high school, he is responsible for an additional 900 students. Here in this area of education with 50 teachers and only 45 areas in which to teach, the problems can be rather difficult at times.

Mr. Garrett's prime objective is to teach youngsters to be good citizens and thus utilize their mental and physical capacities to the utmost. To do this, he is most interested in obtaining the best teachers possible and then place them in an environment in which they are able to work most effectively. Mr. Garrett praised the majority of his faculty for the high quality of teaching that is being done.

NEW LOW-COST INSURANCE COVERAGE

Great Atlantic Life Insurance Co.
HOME OFFICE, ORLANDO, FLORIDA

NOW OFFERS YOU . . .
Guaranteed Renewable
Benefit Plans for:

- ✓ HOSPITAL
- ✓ SURGICAL
- ✓ MEDICINES
- ✓ DOCTOR'S BILL
- ✓ OUT-PATIENT
- ✓ LAB TESTS, ETC.



ALL BENEFITS PAID IN ADDITION TO OTHER INSURANCES & MEDICARE
LOW, LOW PRICES!

AGES 19-45	AGES 46-64	OVER 65
$2.37 MONTHLY	$3.30 MONTHLY	$4.85 MONTHLY SENIOR CITIZEN PLAN
UNDER 19—$1.39		

SPECIAL NOTICE!
You may qualify even if you have had a serious illness such as cancer, heart trouble, diabetes, etc., and be covered for these conditions!

PHONE: ORLANDO 644-9354

CLIP COUPON AND MAIL

GREAT ATLANTIC LIFE INSURANCE CO. AP 1-9-FBG
5350 Diplomat Circle,
Orlando, Florida 32810

Please see that I receive Complete Free Information about the Hospital Plan read about in a Perry Publication.
☐ Individual Plan ☐ Family Group Plan ☐ Medicare

NAME .....
ADDRESS .....
CITY ..... STATE ..... ZIP .....
PHONE ..... AGE .....
OCCUPATION .....

48 HOUR CLAIM SERVICE

Anna Champion Died Sunday In Hospital

Mrs. Anna Champion, 68, died Sunday, Jan. 12, in Walker Memorial Hospital.

She was born in Newark, N. J. and came to Avon Park from there seven years ago.

Survivors include her husband, Robert Champion and one son, Robert Champion, Jr., of Central Square, N. Y.; one brother, Arthur Valentine of Michigan and two sisters, Mrs. William Ackerson, Avon Park and Mrs. Ethel Lambert, Avon Park. Three grandchildren.

Funeral services were held Wednesday morning at 10 A.M. from Scott-Stephenson-Smith Funeral Chapel with Elder Charles Danforth officiating.

Her remains were sent to Dover, N. J., where she was laid to rest in Locust Hill Cemetery.

Scott-Stephenson-Smith Funeral Home in charge of arrangements.

Women who are outspoken, seldom are.

Each American uses, directly or indirectly, some 28 million gallons of water during his lifetime.

GM
MARK OF EXCELLENCE



JOIN OLDSMOBILE'S GREAT 88 ESCAPE
COME SEE THE MOST WANTED CARS IN TOWN!

Wanted for the sportiest of reasons: Delta 88 Royale. New top-of-the-line 88, with Royale touches everywhere. ■ Custom rear window ■ Vinyl top ■ Pinstriping ■ Chrome fender louvers ■ Choice of Buckets or Custom Sport Seat ■ Deluxe steering wheel ■ All yours, all standard! For big-car luxury with a sporting spirit—this is it!



Escape from the ordinary at your Oldsmobile Dealer's.

OLDSMOBILE
YOUNGMOBILE THINKING BIG

Next best thing to a new Olds is a used Olds! See your nearest Oldsmobile dealer.

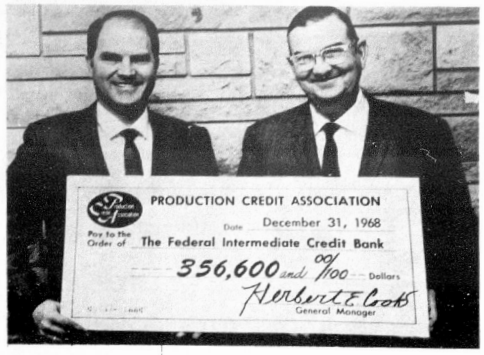

PRODUCTION CREDIT ASSOCIATION
Date December 31, 1968
Pay to the Order of The Federal Intermediate Credit Bank
356,600 and 00/100 Dollars
Herbert E. Cook
General Manager

THIS MAMMOTH CHECK—both in size and amount—is the one which purchased the Southwest Florida Production Credit Association's pro rata share of the Class B stock in the Federal Intermediate Credit Bank of Columbia. The purchase retired all government capital in the credit bank. At left is Robert L. Garrison, president, and at right, Herbert E. Cook, secretary-treasurer.

Farm-Users Now Own The Credit Group

Southwest Florida Production Credit Association's farmer-users are celebrating the New Year due to their PCA sharing in the full ownership with 61 other PCAs in the two Carolinas, Georgia and Florida of the Federal Intermediate Credit Bank of Columbia.

Herbert E. Cook, general manager of the Association, said all government capital remaining in the Credit Bank was paid to the U. S. Treasury at the end of the year, thus giving PCA farmer-users complete ownership for the first time in the Bank's 45-year history. The Bank has been paying a franchise tax for use of the government capital since 1923. The Production Credit Associations purchased an additional $8 million in stock and now owns the Credit Bank which has assets of $415.9 million and net worth amounting to $32.2 million.

Production Credit Associations were founded in 1933, to provide short and intermediate term credit directly to farmers, growers and ranchers in the four-state area and the PCAs have been farmer-owned for more than 14 years.

The farmer-owned and operated Southwest Florida PCA serves Manatee, Sarasota, Charlotte, Glades, Hendry, Highlands, Hardee and DeSoto counties and is extending $23,636,042 to 510 farmers, growers and ranchers in these counties for their needs for operating and capital investment credit on an intermediate-term basis. Since organization in December, 1933, the Association has loaned a total of $160,255,964. Mr. Cook stated. Jimmie Downing is local manager.

The Association's home office is located in Bradenton and branch offices are located in Wauchula, Arcadia, Sebring and Clewiston.

Jacaranda Lounge To Reopen Jan. 17

Zig Callaway, owner of the Jacaranda Hotel in Avon Park informs the public that the Jacaranda Retirement Club membership has doubled in size in the past year.

Callaway, also states that he has also employed two WWII veterans to operate the Jacaranda Lounge. One of these Veterans is retired Navy Chief Boatswain's Mate John Franck of Lake Wales. John will bring a wealth of experience and will be the steward. The other veteran is a retired coast guard officer Jim Esses, as a 100 per cent disabled member of the DAV. Jim is an experienced musician and will play a new syncopated rhythm maker organ, in the lounge for dancing and singing. They will open January 17. Fun and relaxation is available to the public.

Smokey Says:



Prevent Forest Fires!

The Avon Park Sun

A JOHN PERRY NEWSPAPER
Established 1919 at Avon Park, Florida.
Avon Park, Fla., Jan. 16, 1969—1B

LaFlam Elected Head Of Veterans Group

The Allied Veterans Council of Highlands County, Inc., held its regular meeting at the American Legion Post Home on North Pine Street Friday night.

Topic of discussion was the selection of a proper memorial for all members of the armed forces—a Freedom Flame to be placed on the lawn of the court house.

Election of officers for the new year followed, with Francis LaFlam of Avon Park being elected commander and Ray Putzier of Lake Placid, vice commander, and Ed Dione, also of Lake Placid, secretary-treasurer.

The council holds six meetings a year. The next meeting will be two months from now on March 14.

FORECLOSURE

The Federal National Mortgage Association has filed suit in circuit court to foreclose a mortgage in Oak View Subdivision, Avon Park, against mortgagors Mr. and Mrs. Thomas Waldron. The orginal amount of the mortgage was $8,900 given July 31, 1967. Amount owed is $8,790.22, according to the suit.

SUIT FILED

Blanchard Lumber Co. of Walpole, Mass., has filed suit in circuit court to collect $2,125 from J. E., Alma and R. E. Hathaway, trustees of Hathaway Building Supplies of Lake Placid, a dissolved corporation.

Most feminine arguments won't hold water, but still pan gold.

For COLDS take 666

Mlle. Genevieve Musy Begins Assignment at Highlands School

Mlle. Genevieve Musy of France is beginning an Amity Teacher Aide assignment at the Highlands School for the period between January 20 and June 3.

Mlle. Musy comes to the United States under the sponsorship of Amity Institute of Del Mar, California, a private, non-profit educational organization authorized by the United States Department of State. Annually it assigns over one hundred volunteer teacher aides and exchange teachers throughout the United States for the dual purpose of improving foreign language instruction and of creating better understanding between nations. One of the schools in Florida also affiliated with the Amity program is Indian River Junior College in Fort Pierce, which also had a French teacher aide.

Amity Aides are required to assist the regular language teacher three hours a day in such activities as preparing language tapes and conversing in their native tongue with small groups of students about their country, language and culture. They also pursue a personal study program for which they receive credits in Conversational English, American Civilization, and Student Teaching.

Mlle. Musy's first Amity Assignment took her to Duluth, Minn., and she is now in Burgaw, North Carolina. She has a French teaching certificate in modern literature and has specialized in contemporary French writers. She is very fond of nature, hiking, and skiing. Her other interests are varied and include painting, the modern cinema, and such American writers as Faulkner and Fitzgerald.

She is eagerly looking forward to sharing her unique and valuable experience with the students and community of Avon Park.

STOREWIDE SALE!!
THE RED APPLE, INC.
Earnest Shopping Plaza
Wauchula
JANUARY 16-25
Good Prices on Fashions and Fads
30% REDUCTION in our BABY DEPARTMENT
BOYS AND GIRLS, thru size 14
PRE-TEEN and JUNIOR, thru size 13
Come visit THE RED APPLE and see the good prices on fashions and fads.

Southwest Florida Production Credit Association

BRADENTON • WAUCHULA • CLEWISTON • SEBRING • ARCADIA

Statement of Condition

FOR YEAR ENDED DECEMBER 31,

	1968	1967
ASSETS		
Loans, Sales Contracts, Loans in Process of Liquidation, etc., Accounts Receivable, Accrued Interest Receivable	$24,454,486.	$20,872,723.
Less: Reserve for Bad Debts	(814,488.)	(696,358.)
Cash on Hand and in Banks	1,989.	23,225.
U.S. Government Securities & C.F.F.L. Bonds	503,078.	862,899.
Investments in FICB of Columbia	1,195,076.	733,281.
Accounts Receivable — Other	2,503.	3,257.
Land and Buildings	177,547.	183,953.
Furniture and Equipment	33,661.	33,756.
Prepaid and Deferred Expense	4,891.	3,398
Other Assets	20,452.	20,168.
TOTAL ASSETS	$25,579,195.	$22,040,302.
LIABILITIES		
Loans Rediscounted, Notes and Accrued Interest Payable	$21,270,322.	$18,146,479.
Accounts Payable	11,572.	14,445.
Federal Income Taxes Payable		1,774.
Dividends Payable	4,870.	6,379.
Patronage Refunds Payable	8.	43,004.
Federal and State Taxes Withheld and Accrued	1,962.	1,620.
Other Liabilities	69.	584.
TOTAL LIABILITIES	$21,288,803.	$18,214,285.
Capital Stock		
Class A Stock — Member	117,145.	157,250.
Class B Stock — Member	1,875,655.	2,442,350.
Equity Reserve — Member	958,135.	
Accumulated Earnings Surplus	1,339,457.	1,226,417.
Total Net Worth	$ 4,290,392.	$ 3,826,017.
TOTAL LIABILITIES AND NET WORTH	$25,579,195.	$22,040,302.

OFFICERS
Robert L. Garrison, President
John H. Turner, Vice-President
Herbert E. Cook, Secretary-Treasurer

DIRECTORS
Robert L. Garrison, Sarasota
John H. Turner, Arcadia
D. G. Click, Clewiston
J. Wesley Davis, Sebring
R. J. Taylor, Bradenton

Production Credit Association

SERVING AGRICULTURE WITH LOW COST
• PRODUCTION LOANS
• BUDGETED LOANS
• CAPITAL-PURPOSE LOANS

TRADE CLASSIFIED SELL BUY ADS LEASE

CLASSIFIED SECTION NOW REACHES 17,500

CLASSIFIED ADVERTISING INFORMATION

All copy must be in by Tuesday noon of the week ad is to run.

Rate is: 10 words or less — $1. Each word over 10 is charged at 5 cents per word.

Classified Display, $1.50 per column inch. Minimum display classified, one inch; minimum boxed ad two inches.

In Sebring, Call EV 5-0747, in Avon Park, call GL 3-4355

FOR SALE

THREE bedroom C.B. with central heating and air condition. Fenced in back yard. Call GL 3-6993, Avon Park.—Stfn

NEW AND USED Organs and Pianos. William H. Doane, Kephart for Music. EV 5-6815, Sebring.—tfc

R.S.M. CONCENTRATE Speed Sprayer. 200 gallon tank. Call EV 5-0121, Sebring.—ttfc

1966 BRIDGESTONE MOTORCYCLE, Model 175 dual twin, excellent condition, like new, contact EV 5-6666, Sebring.—ttfc

BEDDING—Over 100 sets in stock: Beauty Rest by Simmons; Posturpedic by Sealy; Perfect Sleeper by Serta—No more complete selection anywhere—Innerspring, foam rubber, mattress & box springs. Top allowances on your tired old bedding at McClure Furniture Company, "where good furniture is not expensive." 30 South Commerce St., Sebring.—ttcD5

WANTED
TO BUY FOR CASH

Good used furniture, bedding, appliances, household goods, televisions, tools, antiques, in fact most anything saleable and useable. Turn the items you no longer want or need into CASH at the one and only

Stewart's Auction House
½ way between Avon Park & Sebring on Alt. 27

LAMPS — A LASTING GIFT — Hundreds to choose from, priced from $3.95, all styles — table — floor — pole — tree — decorator — desk — reading. McClure Furniture Company, "where good furniture is not expensive." 30 South Commerce Street, Sebring.—ttcD28

FOR SALE

FORMICA for covering tables, kitchen counters, tables and furniture, 1/16 and 1/32 in. material in stock. Built Rite Cabinet Co., Weigle Ave., EV 5-0301, Sebring.—M16tfc

CUSTOM DRAPERIES tailored to your personal needs. Traverse rods, sold installed and repaired. Loose cushions covered. Call Hofer's Custom Draperies on Hwy. 98, Lorida, EV 5-6570, Sebring.—tfc

VERY UNUSUAL
AUCTION
Sat. Nite, Jan. 21
7:30 P.M. Sharp

Several nice antique pieces, fine old clock, new and used furniture, refrigerators, washing machine, television, tools, electric saws, and drills, outdoor furniture, china, rugs, pillows, and just too many more fine new and used items, all going on the Auction Block for fast selling to somebody at some price. Don't miss it at the one and only.

Stewart's Auction House
½ way between Avon Park & Sebring on Alt. 27

HIDEAWAY BEDS — Sleepers, Studio Couches, Sofa Beds: 25 to choose from. Wide variety of fabrics, textures, finishes and vinyals to choose from. By Simmons—Fashion Craft—Southern Cross. Make a comfortable double bed from a beautiful sofa. McClure Furniture Company, 30 South Commerce Street, Sebring—ttcD5

REXAIR-RAINBOW
The Machine of Tomorrow, TODAY!

Curtails house dust problems. Removes and traps dust in water. Deodorizes, aromatizes, scrubs, shampoos. Attachments for every need.

Mrs. Hansel Oliver
EV 5-7901, Sebring

LINOLEUM: By Armstrong and Congoleum Nairn. 9 and 12 foot widths. Will cut to any lengths. Also area sized linoleums—Rugs, ready to lay. Many attractive patterns, 6 x 9, $5.95, 9 x 12, $6.95. A few remnants at special savings. McClure Furniture Company, "where good furniture is not expensive." 30 South Commerce Street, Sebring.—ttcJ9

FOR SALE

BABY FURNITURE: Cribs, play pens, porta-pens, high chairs, swings, mattresses. One porta-pen, as it, $20.00. Outstanding values. McClure Furniture Company, "where good furniture is not expensive." 30 South Commerce Street, Sebring.—ttcJ9

TWO BEDROOM house reasonable, 141 N. Lake, Avon Park.—Stfc

GROCERY STORE—Meats and living quarters for sale. GL 3-3408, Avon Park.—Stfc

GOLF CAR new Westinghouse demonstrator, used very little. Please call Ben Roman, days EV 5-0151 or EV 5-8610, Sebring.—3tcJ16

NATIONAL CASH REGISTER, two drawer, electric or manual, prints receipts and detailed audit strip with adding machine feature, new condition. Cost $1,075. Will sell for $595. J. Paxton Hill, phone 453-3382.—Stfc

PICK YOUR OWN, fine oranges, tangerines, at reasonable prices at Hidden Hollow Farm. Phone EV 5-0514, Sebring.—2tcJ16

MATTRESSES
Box Springs - Hollywood Beds, Innersprings or Foam Rubber in all sizes, manufactured new or rebuilt, choice of materials, for pick up and delivery call or write —

Bartow Mattress Factory
P. O. Box 588—Ph. 533-6185
Bartow, Florida
Factory and Showroom at Lucille and N. Park Ave. 1 Block East of Lakeland Rd.

USED FURNITURE: 8 pc. dining room suite, limed oak, $150; Precision electric sewing machine, $25; 2 pc. living room set, sofa and chair, $39.95; overstuffed rocker, $29.95; overstuffed easy chair, $29.95; kitchen chair, $2; two Twin box springs, mattresses and legs, $29.95 per set; 3 pc. living room sectional, $59.95. McClure Furniture Company, "where good furniture is not expensive," 30 South Commerce St., Sebring.—ttcJ16

FOR SALE
17" Motorola TV new picture tube floor model; set of pipe dies nearly new 1½", 1¾, 2" with ratchet handle; 5 used tires 2—14-8.25, 2—14-8.25 wide tread, 1—15-6.75. Inquire Frank H. Foote lot 38, Bonnie Brae Mobile Estates Avon Park
At home after 5:30 P.M.

FOR LEASE Rich Muck Land available for lease. Excellent for caladium or other blubs—Plenty of space available but MINIMUM of 10 acres per person. To lease Phone EV 5-7141, Sebring, after 6 P.M.—inc

DONKEY BASKTBALL—Fun—Lake Placid Gym. January 25, 8 P.M.—2tcJ23

GAS WATER HEATER 30 gallon; oil barrel and rack. Alt. 27 across from Sevon Theater. McManus.—1tpJ16

ELECTRIC ROASTER, mixer, etc. 105 Glenwood, Sebring.—1tpJ16

FIVE PIECE Dinette; step and coffee tables. Call 385-0091, Sebring.—1tpJ16

AKC REGISTERED Dachshund. Miniature, red, male, 18 months. EV 5-6770, Sebring.—1tpJ16

FOR SALE

USED APPLIANCES: Electromaster 30" apartment size range, $49.95; Gibson range, $50; Firestone refrigerator, $30; Frigidaire refrigerator, $39.50; Signature Wringer Washer, $59.95. McClure Furniture Company, "where good furniture is not expensive." 30 South Commerce St., Sebring.—ttcJ16

DISH BARN
Factory Outlet
Open 8 A.M. to 8:30 P.M.
Every Day.
THOUSANDS TO CHOOSE FROM
½ mi. N. of Wauchula - Hwy. 17

YOU WILL FIND
BARGAINS
ALL OVER THE HOUSE every day except Wednesday at our place. Our Business Is Buying, Selling and Trading at the one and only

STEWART'S AUCTION HOUSE
PHONE EV 5-7812

USED DINETTES: 5 pc. dinette set, $25; 5 pc. dinette set, $20; 5 pc. dinette set, $35. McClure Furniture Company, "where good furniture is not expensive." 30 South Commerce St., Sebring.—ttcJ16

BUNDY CLARINET. Used 10 weeks, like new. $75. EV 5-5426, Sebring.—1tcJ16

10 gal. HOT WATER HEATER, 220 volts, $15; oil furnace with blower and some conducts. Make offer; oil tank and stand with gauge, $20. EV 5-7061, Sebring.—1tcJ16

COLEMAN GAS FURNACE, 56,000 BTU like new, Burke, lot 36, Bonnie Brae, Avon Park, GL 3-3727.—S1tpJ16

TWO ROYAL Typewriters, GL 3-4549, Quick Sale, $17.50 each.—S1tpJ16

PIANO IN STORAGE—Beautiful spinet stored locally. Reported like new. Responsible party can take a big saving on low payment balance. Write Ellis Music Co., Panama City, Fla. 32401.—S1tcJ16

1968 HONDA 305 Scrambler, like new, extras, phone GL 3-4043, Avon Park.—S2tpJ23

$599.00
New Hammond solid state full size spinet organ, six free lessons plus music course. Kephart for Music. William H. Doane. EV 5-6815.
tfc

12 FOOT ALUMINUM BOAT; 30 cubic foot upright freezer. See at Odom's Fish Camp, Hwy. 98 at Arbuckle Creek.—2tpJ16

4 H.P. AIR COOLED Eska outboard motor, like new, $50. EV 5-7843, Sebring.—ttfc

ELECTROLUX, Late Model, like new. All attachments including power unit, $100. Mrs. Hansel Oliver, EV 5-7901, Sebring.—3tcJ23

SPECIAL: SAGE GREEN Flight Jackets, $9.50; Deluxe Tractor Cushions, $3.75; new ½ H.P. electric portable air compressor, $97.50; portable air tanks, $17.45; large office desk, $45; 30 cal. Brass for domestic reloading only 90c pound; new small outboard motor, $142.50; used Purox cutting outfit, $50; eight 3/4" three belt variable speed sheave, $35. GREENS SURPLUS STORE, Phone GL 3-3360, Avon Park.—ttcJ16

BOLENS RIDING Lawn Mower; Westhouse Clothes Dryer, good condition. Call EV 5-6016, Sebring.—1tpJ16

THREE 855 - 14 Used Tires, also 1953 Cadillac. EV 5-8818, Sebring.—1tpJ16

19 FOOT FROLIC Travel Trailer, like new, self contained, sleeps four. Call EV 5-5411, Sebring.—1tpJ16

MEN'S CLOTHING — LARGE SIZE: One wool suit; one light weight suit; one new white wool evening jacket; one light wool overcoat; a dozen or more shirts, some wool and some summer. All in good condition. Call EV 5-8416, Sebring.—1tpJ16

PIANO IN STORAGE. Beautiful spinet stored locally. Reported like new. Responsible party can take a big saving on low payment balance. Write Ellis Music Company, Panama City, Florida 32401.—1tcJ16

CEDAR CHEST, with walnut finish, very good condition, reasonable. EV 5-6279, Sebring.—1tcJ9

FOR SALE

HOLLYWOOD SINGLE BED, box springs and mattress, like new; 19" Portable black and white Zenith T.V. with stand, perfect condition. EV 5-6414, Sebring.—1tpJ16

BOAT TRAILER Cheap. See at 90 Hawk Street, Sebring Country Estates.—3tcJ30

REDUCE SAFE, simple and fast with GoBese tablets. Only 98c Gilbert Drugs, Sebring.—8tpM6

PORTABLE PORCELAIN Enamel Perfection Kerosene heater, used very little. EV 5-0796, Sebring.—1tcJ16

PIANO $200, Boat, 40 HP Johnson Motor and Trailer, complete, $1,000 Value, Only $495. GL 3-6764, 302 W. Canfield, Avon Park.—S1tcJ16

For Sale or Trade

HORSES for sale or trade, suitable for children. Call after 4:30 P.M., GL 3-6026, Hayward Williams, Avon Park.—Stfn

METER BOX and power saw and power drill for 12' fishing boat. W. R. Martin, Southside Lake Lillian, Avon Park.—S1ttpJ16

WANTED TO BUY

WE NEED insulated, central heat homes, frame or CB, on high land. Write: Roy Key Realty, 8 Circle, Suite 3, Sebring, Florida 33870. No obligation. Inspection by appointment.—5tpJ30

14 foot FISHING BOAT, outboard motor, under 10 H.P. and trailer. EV 5-6555, Sebring.—1ttpJ16

LOT WITHIN six blocks Circle. Write location and price Box R Sebring News.—2tpJ23

FOR SALE OR RENT
Sick room and invalid supplies and aids for your comfort. We carry a complete line of crutches, wheel chairs, back rests, commodes, canes, bedtrays, urinals, Colostomy supplies, surgical dressings, underpads, bed pans, abdominal supports, etc., Gilbert's Drugs, Sebring.

FOR RENT

SHADY LANE COURT — Furnished efficiencies, apartments, cottages and trailers. Also, trailer space. Pet welcome. Free citrus fruit to tenants. Highway 27 S. and Lake Josephine. EV 5-6031, Sebring.—O2tfc

FOR RENT
New Waterfront Villas

Beautifully furnished one and two bedroom Lanni-Kai Villas. Centrally heated and air-conditioned, kitchenettes, screen porch and each with its own boat and fishing dock. Completely equipped including linens. By the week—month—season.

SUN 'N LAKE ESTATES
U.S. 27 South—Lake Placid, Fla.

Sebring—EV 5-6652
Lake Placid—HO 5-3291
tfc

MOBILE HOME for rent. Grayce's Mobile Estates, Highway 27, across from Southgate Shopping Center, Sebring.—O2tfc

Lakeview Terrace Apartments
Completely Furnished Efficiencies
Beach, Boats, Fishing, Shuffleboard, Laundry Facilities.
Reasonable Monthly Rates. Special Yearly Rates.
720 N. Lakeview Drive
Phone EV 5-7448 Sebring

SEVERAL AIR CONDITIONED apartments. One block from Circle. Phone Grayce McCoy, EV 5-7740, Sebring.—tfc

APARTMENTS and houses, furnished or unfurnished at reasonable rates. Available evenings and weekends. Sophy M. Mitchell, Associate, Martin F. Carlidge, Realtor, Telephone EV 5-8942, Sebring.—F22tfc

LOVELY HOME FOR AGED, Sunny Haven Retirement Home, EV 5-8731, Sebring.—tfc

THREE ROOM efficiency apartment, at 503 South Orange Street, Sebring.—stfc

2 BEDROOM modern cottage, nicely furnished, gas heat, air-condition, janitor service. J. A. Sheppard, Rt. 2, Box 690, on R. 64, Avon Park.—Stfn

ONE BEDROOM furnished house. Seasonal. Adults, no pets. Phone EV 5-8515, Sebring.—ttfc

FOR RENT

TWO BR COTTAGE on Lake Josephine for season or yearly. John Phillips, GL 3-3389, Avon Park.—Stfc

FURNISHED SMALL APARTMENT, double bed, plenty heat and hot water. January 1. EV 5-8051, Sebring.—Stfc

SEASONAL FURNISHED Lakeside apartment with utilities, washer, dryer, air conditioning. EV 5-6072 after 6:00 all day weekends.—ftfc

AFTER JANUARY 15th, two bedroom home, on South Lakeview Drive. Write Box H, Sebring News.—ttfc

FOR SALE OR RENT, small trailer, suitable for two people, in country. EV 5-7108, Sebring.—gtfc

TWO ROOM clean apartment, lakeside, by day or week, 331 Tulane Circle, GL 3-3573, Avon Park.—Stfc

THREE BEDROOM, 1½ bath, unfurnished home, 133 East Center, across street from High School, churches, market. Call EV 5-8152, Sebring.—1tcJ16

FURNISHED LAKE COTTAGE —Season or yearly, $80 month. Celestine Rhoads, HO 5-2484, Lake Placid.—1tcJ16

FOR RENT OR SALE: two bedroom houses; apartments on beautiful Lake June. Also water frontage, home sites, business lots for sale. Pat's Place Apartments. HO 6-3471, Lake Placid.—1tpJ16

EFFICIENCY COTTAGE near Circle, for one gentleman. Rear, 26 West Center, Sebring.—1tcJ16

THREE BEDROOM, unfurnished house. Family room, wall-to-wall carpet, tile bath, carport. 624 Evanston. Inquire 500 North Lakeview, Sebring.—dhtf

LAKEFRONT ONE BEDROOM, furnished apartment. Fishing pier, Lake Letta. Phone GL 3-3855, Avon Park.—ttfc

FURNISHED ROOM with kitchenette, GL 3-6812, Avon Park.—S1tcJ16

Lakeside Apts. Cottages
Travel Trailer Camp Ground
Moderate Rates
Beautiful Lake Bonnet Village
Alt. 27, Midway Between Sebring — Avon Park
EV 5-7616

REAL ESTATE

LAKEFRONT, LAKEVIEW lots on beautiful Lake Reedy, drastically reduced. Must sacrifice! Make offer. Call Robert Dick, Avon Park, GL 3-3171 or GL 5-6160.—S-tfc

LAKEFRONT homes $14,500 and up, small acreage and farm land. Nice building lots in good locations. See Lou Hooper Real Estate for your real estate needs, 116 W. Main St., Avon Park.—Stfn

1 BEDROOM APARTMENT in Fountainhead. Phone EV 5-6301, Sebring.—1tfc

Business Bargain

2,500 square feet storage space plus second floor, formerly 2 apartments. Masonry building. Commercial zoned lot 150' x 150' — $13,500.

★ ★ ★
PEARL YEAGER, Realtor
17 S. Commerce
EV 5-7247
Homes — Lots — Groves Acreage

65 x 135 LOTS as low as $300. EV 5-7995, Sebring.—4tpJ30

REAL ESTATE

LAKE JOSEPHINE newly developed Trailer Court, Recreation building, 34 spaces 45 x 70. Owner, EV 5-6031, Rt. 1 Box 304, Sebring, Florida.—stfc

TWO BEDROOM CB HOME in city limits—Neel Manor, tile bath, large carpeted family room, built-in kitchen, refrigerator included, patio, washer and dryer. $10,000. Will sell completely furnished, $10,500. Call EV 5-7425, Sebring.—4tpJ30

TRAILER LOTS 80 x 180' or larger store-boat ramp-golf course overlooking Lake June. Pat Heath, Box 269 C, Lake Placid.—8tpF27

INTERESTED

219 E. Pine Street is that close in, near school and downtown 2 BR concrete block home that you're looking for. It's on a lot 70' x 135'. Call for an appointment.

3 BR frame house in excellent condition at 1111 W. Circle St. Has new roof, new water heater, new porch, ready for those who want a modest clean small home in a quiet neighborhood. Only $7,000.

27 W. Charles St., a 2 Bedroom frame house, clean, spacious, good neighborhood, 75 x 135' lot priced right. Ready for immediate occupancy.

Big 2 BR block house on Lake Isis lot, 100' x 400' priced to sell. Has closed garage and Fla. room, also large building in rear for you. It's versatile.

TED J. WARD
Realtor
30 E. Main Street
AVON PARK
Ph.—Office GL 3-3553
Associate

ENJOY GOLF COURSE living at beautiful Golfview Estate Development just off Highway 27 between Hammock Park Road and the Sebring Municipal Golf Course. Models open daily. Scheck-Builder developer. Phone EV 5-8876, Sebring.—stfc

NEW 2 OR 3 BEDROOM homes for sale from $13,900 to $18,900. Down payment as low as 10%. Located between Lake Sebring and Lake Jackson. See Norval W. Neel, 205 Lake Sebring Drive. Phone EV 5-0830, Sebring.—ptfc

REAL ESTATE

• 59 Acres — Partially cleared, good elevation, 1500' on County Road, Price $350 per acre, Terms.
• Country Estate — 10 Acres improved pasture, with modern 3 bedroom, 2 bath CB Home on paved county road, 10 miles from Avon Park. Price $26,-250, terms.
• Lakefront Home—2 bedroom—1 bath. Furnished. Large wooded lot. Price $19,500.
• Two bedroom, 1 bath—concrete block, in town. Price $10,500—Terms to be arranged.
• Nice—2 BR, 1½ bath, excellent condition. Close in. Price $14,900 Furnished.

Robert R. King, Jr. Realtor
GL 3-4854
South U. S. 27
(Next to Griffin's Restaurant)

LOT 75 x 150 Highlands Park Estates list $1,500 sell $700 cash. Lake rights. Make offer. Phone EV 5-7860, Sebring.—2tpJ16

Mr. Realy State Says:

Visit the prize-winning exhibits at the County Fair and then see our prize-winning properties listed below:

You can choose from 11 new homes and 2 under construction $13,000 to $20,000
Existing homes:
Nice little home with a lake view, fruit trees in yard, close in $7,500
CB home on Dinner Lake, large lot $16,500
Waterfront lots on Lake Jackson $6,500 & up
We can help you make arrangements to build on your lot.

ROY P. ALEXANDER, Realtor, EV 5-0147
Highway 27 (across from hospital) and Southgate Shopping Center
Member Interoffice Listing Service. Highlands County

REAL ESTATE

FOUR BEDROOM HOUSE screen porch, out of city limits GL 3-3204, Avon Park, $7,500. S4tcJ16

WALTER K. McGRATH
Realtor
New Year Specials
DOWNTOWN—2 BR, 1 bath, Kit, LR, DR, large den or third BR. Screened patio and carport. Price reduced. $15,900.
SEBRING SHORES
2 Bedroom, spotless. $15,500
3 Bedroom, 2 baths. $17,600
4 Bedroom, 3 baths. $27,900
4 Bedroom, 3 baths, 2 lots. Central air and heat. $30,500
SEBRING HILLS
2 Bedroom, 2 baths. $13,500
2 or 3 Bedroom, 2 baths. $15,900
ON GOLF COURSE
Call us today to see this beautiful clean home between 2 golf courses. 3 BR, 2 baths, LR, Den, Kit. with built-ins, breakfast bar and dining area. Double car-port, patio, 2 lots.
—o—
10 x 50 Mobile home, only $3,250.
—o—
CALL US. WE SPECIALIZE IN THE BEST HOMES, LOTS AND ACREAGE.

Associates:
Roy A. Saffel
Turner Mayhew
Bill Power
On-The-Circle
EV 5-7137 Box 717
Sebring, Florida
Member of Inter-Office Listing

TWO LOTS, REASONABLE. Lots 43 and 44 Grand Course, Sebring Lakes. Write C. W. Taylor, 7010 Manchester Drive, Tarpon Springs, 33589.—stpJ30

1.' A QUALITY producing 45 acre grove plus 12 acres of land. No freeze damage. Fruit crop included. 29% down, good terms; — 2.' Lakefront lot on Istokpoga with well and septic tank, $3,800; — 3.' On U.S. Hwy. 45 acre with 1500 feet of Hwy frontage, only $15 per front foot; — 4.' Young 10 acre grove "no freeze damage," plus 45 acres of improved pasture and well, $325 acre; — 5.' Right near Circle a good large house, with rented apartment, only $7,800. Stanley's Realty, 106 Circle, Sebring, EV 5-0041.—tfc

TWO BEDROOM HOUSE on Lakefront. Will sell or trade on 10 ft. wide house trailer. GL 3-4142, Avon Park.—S2tcJ16

REAL ESTATE

★ 4 BR in town $4,900
★ Immaculate 2 BR CB furnished $10,500 ★ Luxurious 2 BR 2 BA central air and heat $22,800

★ Waterfront cottage big lake $8,500 ★ 2 BR Lakefront-dock and boat slip $15,500 ★ Fabulous 3 BR 2 BA lakefront. Central air and heat $30,000 ★ Near Lake new 2 BR air-cond. CB fully furnished $12,500 ★ See our lakefront Mobile homesites ★ Avon Park lakeview, 2 BR deluxe $15,600 ★ Beautiful lakefront lots $5,000 and up—Spacious 3 BR 2 BA CB on your lot only $13,500. Groves-acreage and Hwy frontage.

BEV CAVENDER
REALTOR
Associates
Jack C. Dolvin
May Sides
Clarence Dawes
Cavender Groves, Inc. Bldg.
U. S. 27 North
Lake Placid HO 5-4451

THREE BEDROOM, 1½ baths, lot 75 x 135, $11,500. GL 3-6577, see at 706 W. Bell St., Avon Park.—S3tcJ23

LAKEFRONT two bedrooms, two baths, priced below expert appraisal. Owner GL 3-4013.—S4tpJ30

CB ALL ELECTRIC, four rooms, 1½ baths, utility workshop, Florida room, carport, citrus trees, low tax—close in. Owners. GL 3-4393, Avon Park.—S2tpJ16

HOUSE, three bedroom, Florida room, inspection by appointment, GL 3-4122, Avon Park.—S2tpJ16

DRIED POULTRY MANURE IS AN EXCELLENT FERTILIZER
FOR FLOWERS, SHRUBS, TREES GARDEN AND LAWN
— Available From —
HIGHLANDS POULTRY FARM
50c per bag — Also Available in Bulk

DON'T Buy one-two-three or four tires until you see the very latest
Multi-Mile Tire
Featuring New Concept, New Design and New Materials.

SEE:
MULTI-MILE '78' BELTED—Fiberglass Belts, Polyester Cord Body, New Buttress Design, 6" Whitewall, Wider Tread, New Lower Profile and 1970 Dimensions.

MULTI-MILE WIDE '600'—America's answer to the European Radial Tire, Longer Mileage, Solid Safety Means Four Plies Under the Tread 15 MPH Greater Speed, Greater Road Stability.

MULTI-MILE RIVIERA—Rides Cooler, Quieter, Longer, Superior Tread, Full 4-ply Polyester Cord.

4-WAY PROTECTION — IN WRITING
And at Lower Than Conventional Tire Prices
Laye's Standard Service Station
Hwy. 27 — GL 3-3257

WANT ADS WORK WONDERS

REAL ESTATE

SEVEN NEW HOMES completed, ready to move in, plus beautiful Home Sites for sale. City water, no city taxes. Walking distance to Southgate Shopping Center. Sparta Heights Subdivision, Sparta Road, off Highway 27 South, Sebring. Builder, Walter Bieros.—tfc

LOVELY Condominium Apartment, one bedroom and bath, in Lakeview Towers. Attractive surroundings and LOW, LOW PRICE. EV 5-8360, Sebring. —1tcJ16

Farm Land
28 acres, wells for irrigation, fertilizer shed, fenced for cattle.
$300 per acre
Phone EV 5-8033
or Write Owner
Box 999, Lorida 33857

120 NaHaw. TWO BEDROOM, living room, dining room, kitchen, utility room, carport. Large lot, 24 fruit trees. Terms. Owner. Sebring.—2tpJ23

FOR LEASE Rich Muck Land available for lease. Excellent for caladium or other bulbs—Plenty of space available but MINIMUM of 10 acres per person. To lease Phone EV 5-7141, Sebring, after 6 P.M.—inc

Lakeview and Park Side Home
Plenty of Fruit
126 Crescent Dr., Sebring
EV 5-6377

TWO BEDROOM furnished, very nice, lot 100 x 300, five miles North of Sebring, Alt. 27, Rt. 1 Box 869, Avon Park.—1tpJ16

TWO BEDROOM CB HOME on 50 x 150 lot, screened porch, garage, utility room, underground watering system, oil automatic heating system, 24 Harvard Ave., Sun Ray, Frostproof, call after 3 P.M.—S1tpJ16

GOOD FIVE ROOM 1½ bath, partly furnished, nice condition, close in. Phone GL 3-6061, Avon Park.—S1tpJ16

TWO MODERN 2 BR CB houses located 406 and 407 Tellico Street. 10% down, balance $65 month each plus escrow for taxes and insurance. Call or write: Bartow Federal Savings & Loan Association, P. O. Box 670—Bartow, Fla. 33830, phone 533-7106.—Stfc

FIVE LOTS on corner of Berkeley and Waverly, Unit 13, Avon Park Lakes, $1500. Phone GL 3-4316.—S2tcJ23

QUALITY LAND
50 ACRES
On hard surfaced road. Ideal trailer park site, cattle market or farming operation. sweet "taters," watermelon, etc. $335 per acre. Will pay for itself. Fred Blaser, Box 231, Lorida, Florida 33857.

PETS AND LIVESTOCK

SIAMESE KITTENS male and female $10 each. John Goolsby, PR 3-9615, Wauchula.—2tpJ27 —S1tncJ20

BLACK Miniature Poodles, six weeks old, males. Phone GL 3-6059, Avon Park.—S1tpD5

AKC BLACK Miniature Poodle puppy seven weeks old, also two black miniature males, three months old, paper trained, and shots. Stud Service. EV 5-0417, Sebring.—btfc

CHIHUAHUA PUPPIES, six weeks old. $35. 109 Wolf Drive, Sebring.—1tpJ9

EXCELLENT large breed German, Sheppard male, registered, black and silver Obedience trained. GL 3-6268, Park. —S2tcJ16

DACHSHUND PUPPY AKC registered, black male miniature stock. EV 5-6279, Sebring.—etfc

CHIHUAHUA PUPPIES, seven weeks old. $25. 109 Wolf Drive, Highlands Homes, Sebring. —1tpJ16

HORSES FOR SALE. Can be seen by appointment only—Will provide board for nominal fee—Call EV 5-7141 after 6:00 P.M. —inc

POINTER, Registered F.D.S.B. 3 lemons, white males, age 6 yrs., 6 months, 4 months; female, liver white, 4 months. GL 3-6293, Avon Park.—S1tcJ16

AKC SILVER Miniature Poodle, female 10 months old. EV 5-0894 after 5:30, Sebring.—1tcJ13

MINIATURE HORSE 20 months, Stallion, $75. Bridle and saddle. Call after 6 P.M. GL 3-6519, Avon Park.—S2tcJ23

SERVICES

IF YOU WANT to drink, it is your business. If you wish to stop, it is our business. Telephone AA at GL 3-3151, or write P.O. Box 1147, Avon Park.—dh

BRING YOUR outboard problems to us. Harold Bartee Marine, your authorized Mercury outboard dealer, Sebring. —A29tfc

CROWELL'S
RADIATOR AND AUTO REPAIR SERVICE
PAINTING AND BODY WORK
VW Service & Repair
Guaranteed Mufflers
Hwy 27 South of Hornes
Ph. EV 5-6048

WATCH AND CLOCK repairing. E. E. Stackpole, 141 Matlo, Sebring, EV 5-6094.—tfc

APPLIANCE SERVICE—Central Florida's finest and most complete Appliance Service Center, equipped to give prompt efficient service on all major electrical appliances. Three trucks to serve you — Phone EV 5-8644. McClure Furniture Company, "where good furniture is not expensive," 30 South Commerce Street, Sebring.—tfc

APEX TV
24-Hour Service
all repairs done in your home
Color or Black and White — All Models
EV 5-7995

KNIGHTS' HOME REPAIR SERVICE, 4801 Oak Circle Drive. No Job too Small. Phone 385-6357, Sebring.—4tpJ16

Land Clearing
Small Lots and Acreage
No Job Too Small
Ray Gilliard
GL 3-4089
434 E. 2nd Street,
Avon Park

JOAN'S PET PALACE. Poodle grooming. Call for appointment. EV 5-5395, 300 Fernvale Avenue, Sebring.—tfc

PIANO TUNING & REPAIR, H. Arganbright. A member of Piano Technicians Guild. GL 3-4819, Avon Park.—tfc

We Specialize In Front End Repair and Alignment
Wheel Balancing
Brake Service
Headlights Aimed
WATSON TEXACO
2729 US 27 So.

WILL DO SEWING in my home, reasonable rates. Call EV 5-7897, Sebring.—3tcJ23

HARVEY'S
Transfer & Storage
Local and Long Distance
MOVING
Crating, Packing and Storage
Agent For
Fogarty Bros., Inc.
Phone EV 5-7143
U.S. 27, South of Sebring

MILLIONS OF RUGS have been cleaned with Blue Lustre. It's America's finest. Rent electric shampooer $1. McClure Furniture Company, 30 South Commerce Street, Sebring.—1tcJ16

Bulldozer Rake and Blade
Clearing and Grading, Loader, Dump Truck and Tree Removal
F. W. FARR
PHONE EV 5-7128
SEBRING

SAWS SHARPEN, outboard motor repair. Three H.P. Clinton $10. (Gear Box). EV 5-6667, Sebring.—1tpJ16

COMPATIBLE DATE BY COMPUTER, Free details, House of Hoke, Box 181 F, Sebring, Fla. 33870.—1tpJ16

SERVICES

FAMILY FUN! Donkey Basketball, Lake Placid Gym. January 25, 8 P.M.—2tcJ23

NEW AND USED TYPEWRITERS
ADDING MACHINES
McCORD'S BUSINESS MACHINES
Sales & Service
309 N. Pine St. EV 5-0401
Sebring

WILL CARE for pre-school children in my home, much experience, good references and reasonable rates. GL 3-3572 Avon Park.—S1tcJ16

Income Tax Service $5 up
By Trained Consultant
D. B. COLE
41 Sunkist Ave., Sebring

RUBBER STAMPS
Mail Orders Preferred
Satisfaction Guaranteed
McFARLAND'S RUBBER STAMPS
P.O. Box 184, Avon Park, Fla.
GL 3-4138 — 28 W. Charles St.

Kay Fran Custom Shop
DRAPERIES
Choose From Our Large Selections of Drapery Materials
Complete Line of Kirsh Rods
Knitting Supplies & Instructions

HELP WANTED

TRUCK AND tractor mechanic. Must be reliable—Experienced. If interested call EV 5-0245, Sebring.—2tcJ16

RETIRED COUPLE to manage 50 space Lakefront Trailer Park near Sebring. Man should be Jack of all trades. Wife capable of light bookkeeping. Pleasant living conditions and small salary. Year round. Reply Box A c/o Avon Park Sun.—S1tcJ16

HELP WANTED

MATURE EXPERIENCED SECRETARY, must like to meet public, typing essential. Apply by letter giving full resume. Box G, Sebring News.—2tcJ16

WANTED two reliable service station attendants. Good salary, apply at Layes Standard, Avon Park.—Stfc

HELP WANTED
Draftsman - familar with legal descriptions. Contact County Engineer, Courthouse.

WILL NEED LADY to take care of elderly lady at night in her home. EV 5-6359, Sebring. —1tcJ16

HELP WANTED
Route Sales—Year round employment. Age, must be over 21; will earn while training, 5-day work week. Complete plans for retirement, vacations, hospitalization and other benefits. Opportunity for advancement. Apply at
BORDEN'S DAIRY
Highway 27 N. - Sebring

GOOD TYPIST needed immediately for part time work, some switchboard. Experience helpful. Nice surrounding. Write Box B Avon Park Sun.—Stfc

AVON
Need money? . . . Earn it as thousands do. Represent AVON COSMETICS. Write Mrs. Hardt, 289 Lime Circle, Sarasota.

RETIREE WANTED
Who Is Still Willing to Work.
An opportunity to supplement your income and live in the country on a beautiful lake with good fishing. Space for trailer, or can furnish nice three room lakeside cottage. Couple or single. Write Box M, Care Sebring News, for full particulars. References exchanged.

I NEED one man in Sebring-Avon Park area who wants to earn $1,000 to $1500 per month. Call John Dallas 839-6371, Tampa.—S4tcF6

HELP WANTED
BANK TELLER'S for the Palm Beach area, send experience to personnel officer, P. O. Box 2615, West Palm Beach, Florida.

EXPERIENCED WAITRESS — Apply Tower Restaurant, Lake Placid.—1tcJ16

HOOD'S DAIRY
In Avon Park
will employ men as Route Salesmen who are looking for year round employment with a progressive Company. Five day work week. If you enjoy good health and willing to work to get ahead. Apply in person, Wauchula Road or
Call GL 3-3104
for interview

DISHWASHER, APPLY in person Jacaranda Hotel, Avon Park. —Stfc

Wanted Snack Bar Operator
Person to take care of snack bar at Leisure Lakes Country Club, six days. Phone for interview HO 5-4491 Mr. Boyer.

WANTED

Cocktail Waitress—21 years or older—no experience necessary—apply in person Ridge Liquors and Lounge, Hwy. 27 North of Hospital, Avon Park.

NOTICES

HAVE FUN! Donkey Basketball, January 25, 8 P.M., Lake Placid Gym.—2tcJ23

KITCHEN HELP. Apply in person at Circle Cafeteria, Sebring. —1tcJ16

WANTED

WANTED well trained Bird Dog, prefer male—GL 3-4512, Avon Park.—Stfn

TO CARE for 5½ year old Girl in her home, reliable lady, ½ day five days weekly. EV 5-6587, Sebring, after 6:00.—1tcJ16

FOR RENT

TWO BEDROOM, FURNISHED house, on Lake Sebring for the season. EV 5-0838, Sebring. —1tfc

BUSINESS OPPORTUNITIES

LIKE TO BE YOUR own boss, going service station on Main Street, in Avon Park, take over immediately. Phone GL 3-9265. —S2tcJ23

BE YOUR OWN BOSS
Own your own Discount Fabric Business in Sebring Southgate Shopping Center. Completely fixtured store, and inventory $8,500 cash required. Write or call collect Les Sturtridge, 4232 Florida Avenue, Tampa. 238-2713 evenings 876-7886.

Sebring Avon Park Lake Placid
SERVICE DIRECTORY

Room Air Conditioners
CHRYSLER AIRTEMP
& WELBILT $99.95 and up
Gen. Sheet metal work—Gutters and Downspouts Awnings, Carports and Patio Covers
Smith Sheet Metal
146 Lemon Ave. EV 5-7346

Appliance Service
All Makes
Prompt - Efficient
Three Trucks To Serve You
PHONE: EV 5-8644
McClures Appliance Service
30 So. Commerce St.
Sebring

GIFTS FOR ALL OCCASIONS
• HALLMARK CARDS
• WEDDING INVITATIONS
• INFORMALS • NAPKINS & ALBUMS
IDA'S GIFT SHOP
25 N. Ridgewood
EV 5-7451 SEBRING

★ FIREARMS ★ JEWELRY
★ FISHING TACKLE ★ KNIVES
★ AMMUNITION ★ LUGGAGE
ACE ♠ BAWN
AND SPORT SHOP
130 Lemon Avenue
SEBRING EV 5-7478

DOES YOUR *TV* HAVE THE *GollyWobbles*
CALL EV 5-0359
We Service All Makes
TV—Radio—Record Players
Norman L. Fitkin
PHILCO DEALER
207 Circle Sebring

RIDGEWOOD TV
Southgate Shopping Center
Repairs Service
On All Makes TV, Radio and Stereo
EV 5-8108

Expert Television Repair
Color, Stereo, Radio And Antenna Systems
All Work Guaranteed
GEMINI
TELEVISION AND APPLIANCE
Authorized Magnavox Dealer
30 E. Center St. EV 5-7914

30 Years Experience
In Bookkeeping
Payroll
Tax Accounting
Typing
Very Reasonable
Call EV 5-5254

JIM'S TV SERVICE
COLOR SPECIALISTS
EV 5-6080
Ray Lloyd, Manager

BADCOCK'S Furniture AND Appliance
Hot Point and Norge
Full Time Serviceman
"We Service What We Sell"
HO 5-3031 Lake Placid

UPHOLSTERY
WE RECOVER FURNITURE
Free Estimates,
Pickup and Delivery
SEBRING BODY WORKS
EV 5-7347
507 MAPLE ST., SEBRING

Custom Made
Peggy Ramer Draperies
IN SEBRING SHORES
First Step in Decorating
EV 5-7931 - 323 Brighton Rd.
Sebring, Florida

D & J
AUTO & TRUCK REPAIR
19 YEARS EXPERIENCE
MAJOR OVERHAUL
WHEEL ALIGNING & BALANCING
• TUNE-UP
• MUFFLERS
• BRAKE SERVICE
• ELECTRICAL
Call EV 5-7081
709 HAWTHORNE RD. SEBRING
2 Blocks W. of Woodlawn School

BUILDING MATERIALS
Lumber
CENTRAL BUILDERS SUPPLY, Inc.
LAKE PLACID HO 5-3331
SEBRING EV 5-0178

KEN CAUFFIELD Hardware & Appliances
CONTRACTOR FOR PLUMBING & HEATING
ELECTRIC
AIR-CONDITIONING
HO 5-5811
INTERLAKE BLVD. LAKE PLACID

SHOES
Complete line of shoes for ALL the family
"Goody Shoes"
Turner Enterprise
Southgate Shopping Center
Sebring
4 days 9-6
Fri. & Sat. 9-9

FRESHLY SQUEEZED
JUICE $1 GAL.
(Your Container)
Orange, Grapefruit, Tangelo
Come See Our Automatic Juicer
Lake Placid Gift Fruit Shippers, Inc.
Sales Agents for
McLURE'S GROVES
US 27 North, Lake Placid

Carpenter's TV Service
Formerly Lucas' TV
On Truck Route
Service all makes, color and black and white, stereo radio antennas
GL 3-4904

Highlands Herald Shopper Combo
Over 17,500 Distribution

Toys, Small Appliances, Luggage, Sports Equipment, Watches and Clocks
Hours: 1-5 except Sunday
On Lake Letta
Behind Sevon Drive-In
MIDWAY
DISCOUNT
SALES

BOATS and MOTORS

NEW 14' Fiberglass boat $250. Cypress Isle Fish Camp, Lake Istokpoga, Lake Placid.—tfc

REAL ESTATE LICENSE???
A rewarding career opportunity is available in this area for a man, woman, or team with the World's largest Real Estate Company. Nationwide advertising brings buyers from everywhere. We will train you and work closely with you to assure your success. Write in confidence for information without obligation.
J. E. Mann
STROUT REALTY, Inc.
1220 E. Colonial Dr., Box 6036-B
Orlando, Fla. 32803

BOAT FOR SALE
16½ ft. white aluminum "Duretech" 7 pass. with 60 h.p. Evinrude with alternater and spare propeller. Elec. Tilt "Little Dude" trailer with new spare 12" tire and wheel. This boat has everything: compass, motor use timer, speedometer, extinguishers, air horn, top, side curtains, canvas overall cover, skis, ropes, overboard ladder, rear view mirror, and bow rails.
W. H. Chain
Lake Placid
HO 5-8591

Bad language is no substitute for an imaginative vocabulary.

BOATS and MOTORS

WILLIS Mail Truck, automatic transmission. Ideal for small business hauling. Good condition. Call GL 3-6762. Price $300. —S2tcJ16

18' MOHAWK, 35 H.P. electric start Evinrude complete with windshield, top, cover and tilt trailer, $525, or will consider smaller boat as part. EV 5-0839 Sat. and Sun. only.—dhtf

A fourth consecutive "People to People" award was won by Coral Gables for its Sister City activities with Cartagena, Colombia. The awards are sponsored by Readers Digest Foundation.

MOBILE HOMES

TRAVEL TRAILER 8 x 21. Ready to go. EV 5-0297, 1205 Lake Drive Dinner Lake, Sebring.—1tnc

ONE BEDROOM Mobile Home, completely furnished, covered patio. Lot 34 Dinner Lake Haven Sebring. Consider Travel Trailer in trade.—1tpJ16

10 x 40 ONE BEDROOM trailer with 9 x 26 screened Cabana. Trailer No. 37 in Sweeny's Park. Call EV 5-5386, Sebring.—1tpJ16

1956 CHAMPION TRAILER 8 x 44, two bedroom, 10 x 24 deluxe insulated cabana, completely furnished. 101 Southland 4 Star Trailer Court, Avon Park, Fla. Make an offer.—S1tpJ16

Highlands Real Estate Transfers

Donald C. Arnold and Gloria F. Arnold to Roger A. Le Blanc and Mary L. Le Blanc, Lot 23, Morning Sun Manor Subdivision, $10,100.

Howard J. Crouch and Joyce Crouch to Robert K. Butler and Mildred T. Butler, all of Government Lot 1, Section 32, Township 36 South, Range 33 East, $13,000.

Circle Dot, Inc., to Virginia O. Dempsey, begin at a State Road Department right of way marker on the southwesterly line of State Road 25, $23,000.

Norman Todd and Helen K. Todd to David R. Balogh and Sally Balogh, the North 150 feet of Lots 9 and 10, Block 42, Town of Avon Park, $25,000.

Hattie Green Touchton and Edward G. Touchton to David R. Balogh and Sallie Balogh, the North 150 feet of Lot 8, Block 42, Town of Avon Park, $10,000.

Md-State Homes, Inc., to Moritz Harry Baumgartner and Veronica C. Baumgartner, Lots 17, 18, 19 and 20 being measured from the South boundary line of State Highway 64 being a part of West Avon Park Subdivision, $3,600.

Patricia Noble Tuttle and Curtis R. Tuttle to Virgal M. Still and Myrl Still, Lots 64 and 65, Lakewood Villa Subdivision, $12,500.

Virgal M. Still and Myrl Still to Earl H. Green and Mary T. Green, S½ of Lot 1, and East 72 feet of S½ of Lot 2, Block 34, Town of Avon Park, $9,500.

John Vidovich and Renee Vidovich to Benjamin Iski and Wilma Iski, Lot 10, Block D, Orange Villa Mobile Home Estates, $3,500.

Mary A. Stokes to LeRoy Hinote and Shirley Hinote, Lots 1 and 2, Block 1, Lorida Heights, $5,500.

James W. Musselwhite and Bertha M. Musselwhite to Jerbbie L. Bryan and Joy Ann Bryan, Lot 12, Block 176, Woodlawn Terrace, $8,600.

Susie F. Smith to James E. Sample, East 105 feet of South 110 feet of Lot 1, Block 16, Town of Avon Park, $3,500.

Minnie Straubel Rouse to Elizabeth G. Myers, Lot 4 in Block "P" of Price & Gorham's Subdivision, $10,000.

Florence S. Darling to Elizabeth G. Myers, Lot 3 in Block "P" of Price & Gorham's Subdivision, $10,000.

Florence Straubel Darling and Minnie C. Straubel Rouse to Elizabeth G. Myers, Lot 2 in Block "P" of Price & Gorham's Subdivision, $10,000.

George L. Wilkes and Nancy Lee Wilkes to Elmer Faircloth and Marjorie H. Faircloth, N½ of Lot 5 in Block D, of Subdivision of SE¼ of SE¼ of Section 15, Township 33 South, Range 28 East, $8,200.

Leamon W. Todd and Ruth B. Todd to George M. Johns and Claudia A. Johns, Lot 62 of Sebring Shores Development, $14,300.

Iman F. Graham and Emma I. Graham to Oren B. Evans and Amy Lucille Evans, Lot 6, Block 10, Sun 'n Lake Estates, $13,000.

Harriet Laing Rubel to Jesse P. Roberts and Kathryn D. Roberts, Lots 1 and 24, Block 17, Avocado Park Subdivision, $32,000.

First Mortgage Investors to Douglas A. McLean, that certain Fountainhead Condominium Parcel made up of Unit No. 202, $14,500.

Annie Laurie Twitty and Robert B. Twitty to Mary B. Gremp and Grace T. Bryant, Farm Lot 1 of DeSoto City, in Section 15, Township 35 South, Range 29 East, $6,000.

Lake Haven Estates, Inc., to Gene S. Cruse and Sherry V. Cruse, commence as a point of beginning at the northwest corner of Lot 1, Block 34 of Lake Haven Estates, $9,800.

James M. Coarsey, Jr., and Lucy H. Coarsey to William M. Ladney and Geraldine J. Ladney, Lots 12 and 13, Block 9, in a subdivision. $12,000.

Constance M. Tully and Thomas E. Tully to Jacob E. Mosnat and Dorothy N. Mosnat, Lot 12, Block 4 of Section F, Highlands Park Estates, $5,200.

Jonathan H. Hancock, as Trustee of a Trust Agreement created by Russell Wilcox and Wealtha K. Wilcox, to Roy Randall and Margaret M. Randall, Lots 1 and 2, less the West 70 feet of Lot 2, Block 320, Sebring Shores subdivision, $5,000.

Lake Placid Holding Co., to James C. Dunbar, Lot 1, Block 103, Placid Lakes.

Margaret Couch to Clifton Couch, an undivided one-half interest in and to Lot 35, Block 3 of Sunset Beach Subdivision, $8,300.

William P. Hill and Sheila R. Hill to William Hunter Kittrell, III, and Donna R. Kittrell, Lot 9 of Block "A" of Lotela Terrace Addition, $12,000.

CRADLE ROLL CALL

Walker Memorial Hospital

Mr. and Mrs. Ronnie L. Redding of Avon Park, are parents of a daughter, Tonya Michelle, born January 6. Birth weight was six pounds, six ounces.

Mr. and Mrs. Kenneth L. Dyer of Lake Placid, are parents of a son, Kenneth Scott, born January 7. Birth weight was eight pounds, one ounce.

Mr. and Mrs. Wayne K. Harrell of Avon Park, are parents of a son, Byron Keith, born January 7. Birth weight was seven pounds, seven ounces.

Mr. and Mrs. John M. Hadden of Avon Park, are parents of a daughter, born January 11. Birth weight was seven pounds, five ounces.

Highlands General Hospital

Mr. and Mrs. David Boyd of Lake Placid, are parents of a daughter, Kathy Ann, born January 7. Birth weight was six pounds, 5¼ ounces.

Mr. and Mrs. Sean Walters of Lake Placid, are parents of a daughter, Tammy Michelle, born January 9. Birth weight was seven pounds, one ounce.

Mr. and Mrs. Lenavol Blackstock of 625 Grand Ave., Sebring, are parents of a daughter, Tracy, born January 10. Birth weight was seven pounds, two ounces.

Mr. and Mrs. J. T. Manus of Route 2, Sebring, are parents of a son, Billy J. T., born January 11. Birth weight was eight pounds, 14 ounces.

Bingo Every Thursday Nite

Regular Bingo will be held by the American Legion at their home on W. Bell St., this Thursday night at 7:30 P.M.

A carry-in dinner will be held on Thursday January 23 preceding the Bingo party. This is held the fourth Thursday of every month.

Bingo is played for charity. Come to the Legion, enjoy the fun and contribute toward charity.

The Legion will hold a dance for adults only, Saturday night January 18. Live music by LeRoys Combo. Adults $3.00 per couple.

NOTICE UNDER FICTITIOUS NAME LAW

Notice is hereby given that the undersigned, pursuant to the "Fictitious Name Statute," under Section 865.09 of the Florida Statutes as amended, will register with the Clerk of Circuit Court, in and for Highlands County, Florida, upon receipt of proof of the publication of this notice the fictitious name to-wit: Smith Upholstery and Trim Shop under which name I am engaged in business at 507 S. Lake Avenue in Avon Park, Florida and that the owner of said business is: Lathan C. Smith, Jr., who is responsible for all debts and obligations under said name from date of January 1, 1969.

Dated at Avon Park, Highlands County, Florida, this 2nd day of January, A.D., 1969.

Lathan C. Smith, Jr.

Jan. 9, 16, 23, 30, 1969

NOTICE OF INTENTION TO MAKE APPLICATION FOR FINAL DISCHARGE FLORIDA STATUTES

IN COURT OF THE COUNTY JUDGE, HIGHLANDS COUNTY, STATE OF FLORIDA.

IN PROBATE.

IN RE THE ESTATE OF ALBERT E. STANNKE a/k/a ALBERT STANNKE

Deceased.

TO ALL WHOM IT MAY CONCERN:

Notice is hereby given that Milton Stannke filed his final report as Executor of the estate of Albert E. Stannke, a/k/a Albert Stannke, deceased; that he filed his petition for final discharge, and that he will apply to the County Judge of Highlands County, Florida, on the 10th day of February, 1969, for approval of same and for final discharge as Executor of the estate of Albert E. Stannke a/k/a Albert Stannke, deceased, on this 6th day of January, 1969.

MILTON STANNKE

Executor of the estate of Albert E. Stannke a/k/a Albert Stannke, deceased.

Jan. 9, 16, 23, 30, 1969

IN THE CIRCUIT COURT OF THE TENTH JUDICIAL CIRCUIT IN AND FOR HIGHLANDS COUNTY, FLORIDA

CIVIL ACTION

CASE NO. 690

FLORIDA HOME JUICE COMPANY, a Florida corporation,

Plaintiff,

vs.

C. EDGAR PABOR and SYLVIA PABOR, his wife, et al,

Defendants

NOTICE OF SUIT

THE STATE OF FLORIDA TO:

Frank Pabor and Sara F. Pabor, deceased ..... Pabor, his wife:

..... Pabor ....., the daughter of Frank Pabor and Sara F. Pabor, and ....., ..., her husbnd, whose residence and addresses are unknown;

You and each of you are notified that a suit to quiet title to:

Lots 1, 2, 3, 4, 5 and 6 of Block 33 East of the Seaboard Railroad right-of-way, Pabor Lake Colony Lands, comprising a part of the NE¼ of the NW¼ of Section 4, Township 35 South, Range 29 East, lying and being in Highlands County, Florida, and for cancellation of restrictions and covenants affecting the herein above described property, has been filed against you and each of you; and you are hereby required to serve a copy of your written defenses to the Complaint on Plaintiff's attorney, L. F. Blankner, Attorney at Law, P. O. Box 148, Bartow, Florida, 33830 (360 South Central Ave.) and to file the original in the office of the Clerk of the Circuit Court at Sebring Highlands County, Florida, on or before February 3, 1969. Otherwise the allegations of said complaint will be taken as confessed. This notice shall be published once each week for four consecutive weeks in the Avon Park Sun, Avon Park, Florida.

Dated the 30th day of December, 1968.

(SEAL)

EARL RICH,

Clerk of the Circuit Court, Highlands County, Florida.

By: Frances Lipham

Deputy Clerk

Jan. 2, 9, 16, 23, 1969

CLASSIFIED

AUTOS FOR SALE

LOOK WHAT PLYMOUTH IS UP TO NOW!!

1968 PLYMOUTH—NEW—FURY V8, Torqueflite Transmission, Radio and Heater. This Week Only **$2595.00**

1964 DODGE 440 — V8, Torqueflite Automatic Transmission, Radio and Heater, Low Mileage and a double sharp car. This Week Only **$995.00**

Many more bargains in all price ranges to choose from—Come on down and select yours. Financing, of course.

1968 RAMBLER 4 Door Sedan. LIKE NEW—Only 6800 miles. One local owner. 6 Cylinder, Automatic Transmission, Radio and Heater. Rest of Factory Warranty Available. This Week Only **$2.195.00**

1964 VALIANT V200 4 Door Sedan, Big Six engine, Torqueflite Transmission, Heater and Air Conditionng—Extra Sharp. This Week Only **$995.00**

ROBERTS MOTOR COMPANY, INC.
500 N. Ridgewood Dr. — Sebring

BOB'S A-1 Auto Specials

1966 Buick Wild Cat, like new cond., one owner. Loaded, **$2195**

1966 Thunder Bird, full power, Air Cond. Extra sharp, low mileage, **$2145**

1965 Pontiac Bonneville, Conv., in mint cond., new tires, **$1495**

1965 T-Bird, full power, air cond., a nice automobile **$1595**

1964 Rambler 440, std. trans. with over drive, a fine economy car, **$645**

1965 International Scout, one owner, new paint, **$1095**

1965 Sunbeam Imp, 4-speed std. trans., **$595**

1960 Chev. Impala, conv., good shape, good tires, **$295**

We Specialize in Clean One Owner Cars

BOB'S NEW and USED CAR SALES and SERVICE
Hy. 27 South of HORNES
EV 5-6048

AIR CONDITIONED PONTIAC 1965, ONE OWNER, power steering and brakes, radio-heater, tinted windshield, white sidewalls, new bronze exterior with like new tan and brown interior. Call EV 5-7141 or see after 6 P.M. 1209 Hawthorne Rd., Sebring.—1tncN28

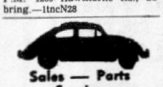

Sales — Parts Service
Guaranteed Used Cars
Open 'till 8 p.m.
LEE RAGATZ VOLKSWAGEN
1585 1st Street South
Rte. N. of Citrus Showcase
WINTER HAVEN 293-3135

For Sale - Sharp
1959 Chevrolet 3/4 ton Pickup. Call after 4:30 EV 5-0001. Must sell.

IF YOU ARE interested in purchasing an exceptionaly nice luxury automobile, please call B. O. Golde, Jr., at EV 5-6666. I am offering my Thunderbird because I need a pick-up truck. $1,600 cash or will consider truck on trade.—tfc

1958 PLYMOUTH. Inspected. Good Condition, $200. Phone EV 5-5248, Sebring.—1tpJ16

AUTOS FOR SALE

1965 VOLKSWAGEN SEDAN inspected, $950 or best offer. HO 6-3551, Lake Placid.—btfc

1967 BARRACUDA. Call EV 5-8137 after 6:00, Sebring. —1tcJ16

MOBILE HOMES

10 x 50 MOBILE HOME in Lakeview Mobile Court. Air conditioned, central heat, screened porch and carport. Very reasonable. Phone 385-6278, Sebring. —1tno

ONE BEDROOM Mobile Home, covered carport and patio. Leisure Acres Mobile Park. For information, call 385-5450, Sebring. —ptfc

LARGE TWO BEDROOM, two bath, mobile home, completely furnished on two lots, 100 feet frontage, carport, screened in porch and utility room. Nicely landscaped on corner, a real bargin. Orange Ville Estates, back of Horne's Restaurant. C. P. Fitzgerald, Avon Park, GL 3-4178 or 385-7534, Sebring. —1tpJ9

10 x 55—TWO BEDROOM, inclosed cobana, carport, Lot 15 Brentwood Mobile Home Court, Brentwood Lake, Avon Park. —3tfc

AUTOS FOR SALE

R. C. JOHNSON USED CAR
SALES AND SERVICE
Kenilworth Blvd., Sebring
EV 5-7980

1965 Corvair Sport Coupe 4 speed with big engine
1965 Mercury, beautiful blue. "This one must be seen to be appreciated," says R. C.
1964 Plymouth AT, V-8, radio and heater.
1964 Ford Galaxie, vinyl top

Headlights aimed $2.50
Immediate Service
Many more cars and trucks to choose from.
BANK FINANCING AVAILABLE
Body and paint shop.
A1 mechanical repairs.

MOBILE HOMES



Buy A New Mobile Home Now

Compare our Prices and Quality before you buy.

Between Avon Park and Sebring

On US 27
Phone GL 3-4912

Sebring MOBILE HOMES

The ultimate in fine casual dinnerware!



IMAGINE! 30 Pc. SERVICE FOR SIX only $8.70 ON OUR PLAN

This famous, fine quality dinnerware at a never before low price

GRANADA

LOOK FOR THIS MARK OF QUALITY Sheffield™



29¢ each with every $3 purchase*

Imagine, such an amazing offer . . . genuine Sheffield dinnerware at a fraction of the price you'd expect to pay for this fine quality product. And the beautiful Granada pattern with its classic Castilian motif, perfectly complimented by the just-right decorator color—avocado green, enhances every special occasion. So durable it lasts and lasts, even if used at every meal. And remember, all Sheffield dinnerware carries the Good Housekeeping Guarantee. Start your set today. Each place setting piece just 29¢ with every $3 purchase on our feature of the week plan. There's no limit . . . get 2 pieces for 58¢ with a $6 purchase and so on.

This schedule will be repeated 3 times during the next 15 weeks

FIRST WEEK	DINNER PLATE	Reg. 59¢	29¢ with every $3 purchase*
SECOND WEEK	DESSERT DISH	Reg. 59¢	29¢ with every $3 purchase*
THIRD WEEK	COFFEE CUP	Reg. 59¢	29¢ with every $3 purchase*
FOURTH WEEK	SAUCER	Reg. 59¢	29¢ with every $3 purchase*
FIFTH WEEK	Bread & Butter PLATE	Reg. 59¢	29¢ with every $3 purchase*

The above items will be sold at these special prices only in the weeks they are featured.



Add these handsome completer pieces to your set anytime during this special 15 week offer!

	Reg. Price	Our Price		Reg. Price	Our Price
Round Vegetable Bowl	$2.29	$1.49	Relish Tray	$1.79	$1.49
Covered Sugar Bowl	$1.99	$1.49	Coffee Server	$5.99	$3.89
Creamer	$1.99	$1.49	Tea Server	$5.99	$3.89
13" Oval Platter	$3.49	$2.49	Covered Butter Dish	$2.99	$1.99
2 Soup Plates	$2.49	$1.69	Round Serving Platter	$3.49	$2.49
Ash Trays	$1.99	$ .99	Jumbo Salad Bowl	$5.99	$3.99
Salt & Pepper Shakers	$1.59	$ .99	Pitcher	$4.99	$1.99
Salad Plates	$1.99	$1.49	2 Jumbo Mugs	$2.29	$1.49
2 Soup/Cereal Bowls	$1.69	$1.29	11" Platter	$2.99	$1.99
Covered Casserole	$5.99	$3.99	Large Vegetable Bowl	$2.99	$1.99
Sauce Boat	$2.49	$1.69	2 Utility Bowls	$2.79	$1.49

FREE HOSTESS TRAY

With every lovely completer piece you buy, you'll receive a "Bonus Certificate". When you have a total of 10, a beautiful $5 value hostess tray to that $5 value hostess tray to that set will be yours FREE.



© 1968 S&H International Corp.

GRANADA only 29¢ Dinnerware

with each $3 purchase *

Each week a piece of distinctive Granada dinnerware will be featured for just 29¢. For each $3 in grocery purchases, you are entitled to one piece at this low price. There's no limit . . . with a $6 purchase you can get 2 pieces . . . and so on.



This schedule will be repeated 3 times during the next 15 weeks

FIRST WEEK	DINNER PLATE	Reg. 59¢	29¢ with every $3 purchase*
SECOND WEEK	DESSERT DISH	Reg. 69¢	29¢ with every $3 purchase*
THIRD WEEK	COFFEE CUP	Reg. 89¢	29¢ with every $3 purchase*
FOURTH WEEK	SAUCER	Reg. 69¢	29¢ with every $3 purchase*
FIFTH WEEK	Bread & Butter PLATE	Reg. 69¢	29¢ with every $3 purchase*

The above items will be sold at these special prices only in the weeks they are featured.

Add these handsome completer pieces to your set anytime during this special 15 week offer!

	Reg. Price	Our Price		Reg. Price	Our Price
Round Vegetable Bowl	$2.29	$1.49	Relish Tray	$1.79	$ .99
Covered Sugar Bowl	$1.99	$1.49	Coffee Server	$5.99	$3.99
Creamer	$1.99	$1.49	Tea Server	$5.99	$3.99
13" Oval Platter	$3.49	$2.49	Covered Butter Dish	$2.99	$1.99
2 Soup Plates	$2.49	$1.69	Round Serving Platter	$3.49	$2.49
Ash Trays	$1.99	$ .99	Jumbo Salad Bowl	$5.99	$3.99
Salt & Pepper Shakers	$1.59	$ .99	Pitcher	$4.99	$3.99
Salad Plates	$1.99	$1.49	2 Jumbo Mugs	$2.29	$1.49
2 Soup/Cereal Bowls	$1.89	$1.29	11" Platter	$2.99	$1.99
Covered Casserole	$5.99	$3.99	Large Vegetable Bowl	$2.99	$1.99
Sauce Boat	$2.49	$1.69	2 Utility Bowls	$2.79	$1.49

KWIK CHEK WINN-DIXIE FOOD STORES

Quantity Rights Reserved

STORE HOURS—SEBRING
Mon.-Wed. 8:30-6:30 Fri. 8:30-9:00
Thurs. 8:30-7:00 Sat. 8:30-7:00

STORE HOURS—AVON PARK
Mon.-Thurs. 8:30-6:30
Fri. 8:30-9:00 Sat. 8:30-7:00

Prices Good Thru Jan. 16-17-18

LYKES SUGAR CREEK SMOKED 16 TO 20 LB. AVG.

HAM

Shank Portion Lb. 43¢

Whole or Butt Portion . . . . . lb. 49¢
Center Cut Slices . . . . . lb. 79¢
Ham Roast . . . . . lb. 79¢

SAVE! U.S.D.A. GRADE "A" W.D. BRAND BROADBREASTED **Turkeys** . . . 10 lbs. and up Lb. 39¢
SAVE! LYKES SUGAR CREEK SMOKED **Picnics** . . . . . Lb. 38¢
SAVE! SOUTHLAND BAG **Sausage** . . . . 3 1 lb. pkgs. $1
SAVE! SLICED **Bologna** . . . . 2 1 lb. pkgs. $1
SAVE! U.S. CHOICE, W.D. BRAND CHUCK **Roast** . . . . . Lb. 59¢
SAVE! U.S. CHOICE, W.D. BRAND FULL CUT ROUND **Steak** . . . . . Lb. 99¢
SAVE! SWIFT PREMIUM CAN **Hams** . . . . . 3 lb. can $2.99
SAVE! FRESH PORK **Boston Butts** . . Lb. 49¢
SAVE! FRESH PORK **Spareribs** . . . . Lb. 59¢

SAVE 40¢! THRIFTY MAID **Tomato Sauce** . . . . . 7 303 cans $1
SAVE 40¢! THRIFTY MAID GREEN **Lima Beans** . . . . . 7 303 cans $1
SAVE 10¢! THRIFTY MAID CUT **Green Beans** . . . . . 7 303 cans $1
SAVE 40¢! THRIFTY MAID CREAM STYLE OR WHOLE KERNEL **Golden Corn** . . . . . 7 303 cans $1
SAVE 14¢! THRIFTY MAID MIX SIZE OR **Large Peas** . . . . . 7 303 cans $1
SAVE 15¢ THRIFTY MAID **Green Spinach** . . . . . 7 303 cans $1
SAVE 35¢! THRIFTY MAID CUT **Sweet Potatoes** . . . . . 7 303 cans $1
SAVE 31¢! THRIFTY MAID WHOLE OR **Sliced Beets** . . . . . 7 303 cans $1
SAVE 10¢! THRIFTY MAID **Cut Beets** . . . . . 7 303 cans $1
DERMA FRESH **Hand Lotion** 2 8 OZ. BOTTLES $1

COFFEE
Folgers or Chase & Sanborn 1-lb. Can SAVE 34c 49¢
Astor 1-lb. Can SAVE 34c 39¢
Limit One Your Choice with $5 or More Order, Excluding Cigarettes

LAND O SUNSHINE **BUTTER** 59¢ LB.
Limit One with $5.00 Order Excluding Cigarettes.

TOP VALUE STAMPS

FROZEN FOOD

THRIFTY MAID **ICE MILK** 2 Half Gal. $1

SAVE 32¢! THRIFTY MAID SLICED OR HALVES **Peaches** . . . . . Limit four 4 2½ cans $1
SAVE 16¢! ALL COLORS, SOFT WEVE **Tissue** . . . . . limit four packs 4 2 roll packs $1
SAVE 22¢! FRESHY OR **Chek Drinks** . . . . . 15 12 oz. cans $1
SAVE 20¢! DEEP SOUTH STRAWBERRY **Preserves** . . . . . 2 lb. size 59¢
SAVE UP TO 40¢! THRIFTY MAID SWEET OR UNSWEET **Grapefruit Juice** limit four your choice 4 46 oz. cans $1
SAVE 32¢! ALL FLAVORS, DIXIE DARLING **Cake Mixes** . . . . . 4 19 oz. pkgs. $1
SAVE 32¢! ALL FLAVORS, DIXIE DARLING CAKE **Frostings** . . . . . 4 Reg. pkgs. $1
SAVE 40¢ THRIFTY MAID **Catsup** . . . . . 7 12 oz. bottles $1
SAVE 40¢! THRIFTY MAID **Apple Sauce** . . . . . 7 303 cans $1

DETERGENT
TIDE Giant Size Save 30¢ 49¢
ARROW White, Blue or Colorwater Giant Size Save 28¢ 39¢
Limit One Your Choice With $5 Or More Order Excluding Cigarettes

Pinebreeze U.S.D.A. Grade "A" Florida LARGE **EGGS** DOZ. 59¢
MEDIUM DOZ. 55¢

Palm River **SLICED BACON** 2 1-lb. pkgs. $1

LYKES **SUGAR CREEK WIENERS** 3 12 oz. pkgs. $1

SAVE 10¢! ALL VARIETIES, MORTON **Meat Dinners** . . . . . Each 39¢
SAVE 17¢! MORTON MACARONI & BEEF, SPAGHETTI & MEAT BEANS & FRANKS, OR MACARONI & CHEESE **Economy Dinners** . . . . 3 For $1
SAVE 16¢! BANQUET MEAT **Cookin' Bag Items** . . . 4 8 oz. pkgs. $1
SAVE 19¢! SLICED **Strawberries** . . . . . 4 10 oz. pkgs. $1
SAVE 10¢! RICH'S **Coffee Rich** . . . . . 2 Quarts $1
BUY ONE GET ONE FREE! SINGLETON **Shrimp Creole** . . . . . 8 oz. pkg. 49¢
SAVE 12¢! ALL VARIETIES, MORTON **Pot Pies** . . . . . 5 8 oz. pies $1
SAVE 10¢! TASTE O' SEA **Perch Fillet** . . . . . 1 lb. pkg. 39¢
SAVE 5¢! ALL VARIETIES, MORTON **Cream Pies** . . . . . Each 29¢
SAVE! TASTE O' SEA FILLET OF **Flounder** . . . . . 1 lb. pkg. 59¢

FRESH **STRAWBERRIES** Pint 39¢

GOLDEN RIPE **TROPICAL BANANAS** Lb. 12¢ SAVE 3c Lb.

Compare The Quality & Price! HARVEST FRESH PRODUCE!

SAVE! U.S. NO. 1 WHITE **Potatoes** . . . . . 20 lb. bag 89¢ 10 lb. bag 49¢
SAVE 38¢! INDIAN SUMMER **Apple Cider** . . . . . 2 Half Gals. $1
SAVE! EMPERIOR CALIFORNIA **Red Grapes** . . . . . 4 Lbs. $1
SAVE! MAINE RUSSETT **Baking Potatoes** . . . . . 10 lb. bag 69¢
SAVE 10¢! FLORIDA **Fresh Oranges** . . . . . 8 lb. bag 59¢
SAVE 10¢! FLORIDA **Fresh Broccoli** . . . . . Bunch 39¢
SAVE 4¢! LARGE HEADS OF **Crisp Lettuce** . . . . . Head 29¢
SAVE! RED DELICIOUS **Eatin' Apples** . . . . . 12 For $1
SAVE 10¢ JUMBO FLORIDA **Cauliflower** . . . . . Head 49¢
SAVE! VINE RIPE **Tomatoes** . . . . . Lb. 29¢

DAIRY SPECIALS

SAVE! LONGHORN **Cheese** . . . . . Lb. 79¢
SAVE! BORDEN'S VERY SHARP SLICED **Cheese** . . . . . 6 oz. pkg. 39¢
SAVE! PILLSBURY CINNAMON **Rolls** . . . . . 4 9½ oz. cans $1
SAVE! SUPERBRAND COTTAGE **Cheese** . . . . . 2 lb. cup 59¢

FREE 50 TV STAMPS WITH COUPON PILLSBURY **Flour** . . . . . 5-lb. bag 49¢

50 EXTRA TOP VALUE STAMPS — Plain Or Self-Rising PILLSBURY FLOUR . . . . . 5 lb. bag 49¢ — Coupon Expires Jan. 18th — AT ANY WINN-DIXIE OR KWIK CHEK

100 EXTRA TOP VALUE STAMPS — Decaf INSTANT COFFEE . . . . . 8 oz. size $1.59 — Coupon Expires Jan. 18 — AT ANY WINN-DIXIE OR KWIK CHEK

50 EXTRA TOP VALUE STAMPS — All Fragrances, GLADE ROOM DEODORIZERS . . . 7 oz. size 59¢ — Coupon Expires Jan. 18th — AT ANY WINN-DIXIE OR KWIK CHEK

200 EXTRA TOP VALUE STAMPS — In Meat Department — W.D. Brand Quick Frozen BEEF STEAKETTES . . . pkg. 2½ lb. $1.99 — Coupon Expires Jan. 18 — AT ANY WINN-DIXIE OR KWIK CHEK

50 EXTRA TOP VALUE STAMPS — Palmetto Farms PIMENTO CHEESE . . . . . 14 oz. cup 69¢ — Coupon Expires Jan. 18th — AT ANY WINN-DIXIE OR KWIK CHEK

500 EXTRA TOP VALUE STAMPS — 20 to 25 lb. Avg.—Whole BEEF RIBS . . . . . lb. 88¢ — Coupon Valid thru Jan. 18 — AT ANY WINN-DIXIE OR KWIK CHEK

100 EXTRA TOP VALUE STAMPS — Morton Pumpkin, Apple, Pecan, or Coconut Custard, Large "Home Style" Pies . . . . . Each 99¢ — Coupon Expires Jan. 18th — AT ANY WINN-DIXIE OR KWIK CHEK

50 EXTRA TOP VALUE STAMPS — Deodorant SUREX SOAP . . . . . 6 bar bag 49¢ — Coupon Expires Jan. 18 — AT ANY WINN-DIXIE OR KWIK CHEK

100 EXTRA TOP VALUE STAMPS — YOUR CHOICE $1.00 or More Candy — Coupon Expires Jan. 18th — AT ANY WINN-DIXIE OR KWIK CHEK

50 EXTRA TOP VALUE STAMPS — ALL SIZES TARNOW MEAT LOAF — Coupon Expires Jan. 18 — AT ANY WINN-DIXIE OR KWIK CHEK

500 EXTRA TOP VALUE STAMPS — 25 to 45 Pounds Avg., Whole BEEF LOINS . . . . . lb. 98¢ — Coupon Valid thru Jan. 18 — AT ANY WINN-DIXIE OR KWIK CHEK

100 EXTRA TOP VALUE STAMPS — W.D. Brand Chopped Beef Steakettes . . . 20 oz. pkg. 99¢ — Coupon Expires Jan. 18th — AT ANY WINN-DIXIE OR KWIK CHEK

100 EXTRA TOP VALUE STAMPS — Old South All Varieties COBBLER . . . . 2 lb. size 99¢ — Coupon Expires Jan. 18th — AT ANY WINN-DIXIE OR KWIK CHEK

Avon Park Lakes News

Cynthia T. Calvert — GL 3-8532

Mr. and Mrs. Harve Murray from Frostproof and Mrs. Sheila Michols from Toronto Canada were callers last Saturday at the home of Mr. and Mrs. Adam Weintraut.

Mr. and Mrs. Albert Schutt entertained at a dessert pinochle party at their home last week for six guests, Mr. and Mrs. Elmer Hurst, Mr. and Mrs. Harold Woodruff and Mr. and Mrs. W. T. Haines.

The regular pot luck dinner will be held at the club house on Thursday, January 16, at 6 P.M.

Mrs. John H. Phillips from Wellsboro, Pennsylvania arrived last Friday for an indefinite stay with Mrs. Gordon Phillips. Mrs. Phillips is the stepmother of the late Gordon Phillips.

Mr. and Mrs. Osgood Lee arrived last Tuesday from Jesup, Georgia to spend several weeks at their home on Avon Boulevard.

Mr. and Mrs. John Bengel, Mr. and Mrs. Edwin Guenzel and Miss Charlotte Thompson visited in Tampa and Lakeland last Monday. Enroute home they dined at the Sweden House in Tampa.

Mrs. Olive Kerwin, Mrs. Thelma Garvey, Mrs. Maude Bedard and Miss Beatrice Mercier enjoyed dinner at the Kapok Tree Inn last Sunday.

Mr. Tom Kozi, who is visiting his parents in Sun Ray and recently returned from Viet Nam, visited Mr. and Mrs. Joseph J. Lynch last Monday. He is leaving for Groton, Connecticut to enter the Submarine School.

Mrs. Gordon Phillips returned to the Lakes after spending the holidays at West Palm Beach as the guest of Dr. and Mrs. Harold Harmes and family.

Mr. and Mrs. Frank Haskin and Mrs. Irving Stotts were visitors in Lakeland last Friday.

Our congratulations to Mr. Adam Weintraut on his 74th birthday last Sunday.

Mrs. E. J. Rice returned to her home last Tuesday after spending several days in Walker Memorial Hospital.

Mrs. Frank Steinmetz returned to the Lakes last Tuesday from a trip to Fairview Park, Ohio, where she was called by the death of her daughter-in-law, Mrs. Donald Fry, on December 20th. She left and returned to Tampa by plane.

Mr. and Mrs. Paul E. Bennett and Mr. and Mrs. Walter Meyer were visitors in Tampa last Wednesday.

Mr. and Mrs. Frank Doornbors from Grand Rapids, Michigan were callers last Monday at the home of Mr. and Mrs. Irving Stotts. Mr. Doornbors is with the Kelvinator Division of Credit Unions.

Mr. John Rice left last Saturday for his home in Detroit, Michigan after spending three weeks at the Lakes with his parents, Mr. and Mrs. E. J. Rice.

Mr. and Mrs. Walter Kozi from Sun Ray were visitors last Thursday at the home of Mr. and Mrs. Joseph J. Lynch.

Mrs. Eugene Cottrell, Mrs. Milton Braasch and Mrs. Margaret Johnson from Guerney, Illinois were the guests of Mrs. J. W. Barnes at a luncheon last Monday.

Mr. and Mrs. William Thonie left last Wednesday for their home in Succasunna, New Jersey after spending the holidays at the Lakes with her parents, Mr. and Mrs. W. J. Ackerson.

Mr. David Waldron returned Sunday from Dover, New Jersey, where he spent the past three weeks visiting his daughter, Mrs. Joseph Frame and family.

Reverend and Mrs. Charles Bromley from Frostproof, Reverend and Mrs. George H. Toisey from Babson Park and Mr. and Mrs. Robert McCallum were the dinner guests of Mrs. Gordon Phillips last Monday. Mr. and Mrs. McCallum showed slides made on their trip to Scotland.

Mrs. A. M. Luyben, her sister Miss Louise Landis and Miss Evelyn Inge arrived last Monday from Zeiglersville, Pennsylvania to spend several weeks at the Lakes.

Miss Paula Sammons left by plane from Tampa last Wednesday for her home in Lagrange, Ill after spending nearly two weeks at the Lakes as the guest of her grandparents, Mr. and Mrs. Paul E. Bennett.

We are sorry to report that Mrs. Robert Champion passed away last Sunday afternoon at Walker Memorial Hospital. Interment was in Dover, New Jersey. Services were held at the Scott - Stephenson Funeral Home.

Mr. Clarence Bue entered the Winter Haven Hospital on Monday for observation and treatment.

Mr. and Mrs. Paul J. Calvert celebrated their wedding anniversary on January 9th, and visited in Lakeland.

Mr. and Mrs. William Constantine returned last week from a three weeks trip to New Jersey where they visited their sons and family over the holidays. They spent Christmas at Paupack, Pennsylvania.

Announces Sales Winners

Life and Casualty Insurance Company of Tennessee has announced five company winners from the Lakeland District in a recent month long sales and service contest.

Named prize winners in the annual contest were Agent M. E. Brock, District Sales Manager N. L. Frierson, Associate Sales Managers P. H. Schopke and B. F. Camp, Jr., and agents J. A. Carlton, W. M. Brown and C. W. Browder.

WANTED
CLEAN USED CARS
CASH PAID
CHUCK'S CAR MART
GL 3-3255
U.S. 27 N., Avon Park

Last Showing Thursday
FRANK SINATRA (M)
"LADY IN CEMENT"
FLOYD THEATRES
SOUTHGATE "Rocking Chair Theatre" SEBRING
MON. thru FRI. — 2 and 8 P.M.
SAT., SUN. CONTINUOUS FROM 1 P.M.
Fri., thru Wed., Jan. 22
The Toughest Hellfighter of All!
JOHN WAYNE
KATHARINE ROSS
"HELLFIGHTERS" (G)
A UNIVERSAL PICTURE · TECHNICOLOR® · PANAVISION®
Starts Thursday, Jan. 23
Walt Disney PRODUCTIONS presents
THE HORSE IN THE GRAY FLANNEL SUIT
Technicolor
AND WALT DISNEY
Winnie the Pooh and the blustery day
THURS., FRI., SAT.
HILANS
AVON PARK
Mon., Tues., Thurs., Fri. 7 and 9 P.M.
Sat., Sun. cont. from 2 P.M.
Closed Wednesday
Sun., Mon., Tues.
PARENTS ARE IMPOSSIBLE!
COLOR
DAVID NIVEN
"THE IMPOSSIBLE YEARS" (G)
FRANK SINATRA
LADY IN CEMENT"
RAQUEL WELCH
DAN BLOCKER
COLOR
—PLUS—
"THE UGLY ONES"
In Color
Hey Kids—Coming
GIGANTIC GLORIOUS SPECTACLE
The SHOEMAKER and the Elves
SEVON
DRIVE-IN THEATRE
OPEN 6:15
THURS., FRI., SAT. — 3 FEATURES
JANE FONDA
BARBARELLA
DO HER THING!
Action Western
(2) "BLUE" (3) "MILLION YEARS B.C."
ALL IN COLOR
Sun., Mon., Tues., Wed., First Area Showing
SEE The Rack - The Screw - Iron Maiden Torture Drugs That Make Men Slaves Bizarre Human Sacrifices...TODAY!
ACTUALLY FILMED IN THE DARK CORNERS OF OUR "CIVILIZED WORLD"!
SADISMO
COLORSCOPE
—ALSO—
"TABOOS OF THE WORLD"
IN COLOR

SYLVANIA FACTORY AUTHORIZED ONCE-A-YEAR SALE

Sylvania Color TV with remote control. BUY NOW. SAVE UP TO $50.

Sylvania's priceless Color TV features include: Color bright 85* picture tube with the industry's sharpest picture contrast—every set has one • Full 295 sq. in. viewable picture area • Adjust each VHF channel once—pre-set fine tuning will always "remember" that setting • "Picture-matic" AFC Automatic Fine Tuning gives you precision tuning at your fingertips faster that you can tune manually • Convenient "no guesswork" color tuning controls • Advanced Gibraltar™ chassis with plug-in transistors for easy maintenance • Automatic color purifying (degaussing) circuit • Colors are easier to tune and they stay tuned with automatic color level monitor • Noise or electrical interference will not "roll" or "jiggle" your picture • Uniform, rugged circuitry for years of dependable service • Always the finest possible picture in all signal areas.

$599.00 SAVE $50
*CF466P Elegant Spanish Provincial style designed in Pecan veneers and select wood solids. Includes variable tone control for full rich sound from twin 7" oval speakers. See Color TV features above.

$559.00 SAVE $40
*CF523W Exciting Scandinavian style console on swivel base in oiled Walnut veneers and select wood solids. Variable tone control. See Color TV features mentioned above.

$549.00 SAVE $50
*CF521W Superb Contemporary style finished in luxurious "Cliffhouse" Walnut veneers and select wood solids. Variable tone control. See Color TV features mentioned above.

$619.00 SAVE $31
*CF540W Fresh Contemporary styling in oiled Walnut veneers and select wood solids. Gliding tambour doors reveal viewing and control area. See Color TV features mentioned above.

$650.00 SAVE $45
*CF543W Distinctive Scandinavian style console on Scandia base finished in oiled Walnut veneers and select wood solids. Gliding tambour doors reveal viewing and control area. See Color TV features mentioned above.

$619.00 SAVE $31
*CF541K Charming Early American design of distressed "Fireglow" Maple veneers and select wood solids. Spooled legs and deeply scalloped gallery. Gliding tambour doors. Antiqued brass hardware. See Color TV features above.

*Sylvania's "Ultramatic" Full Function Remote Control System is fully transistorized for instant response and utmost dependability. You can tune your pictures perfectly with continuously variable control functions from anywhere in the room. The system is operated on the ultrasonic principle and is virtually immune to false triggering. Optional, extra only $000.00.

Portable Black & White TV.

NOW ONLY $159.00
MZ121W/K Roll-about stand included. Walnut or Maple grain vinyl clad cabinet. Variable tone control. Illuminated channel indicators. Full 282 sq. in. viewable picture area.

Stereo Portables cost less, too!

NOW ONLY $129.95
EXP4/16BK/GN Smart styling in Green or Black vinyl finish. Deluxe Automatic Turntable. 20 Watt (EIA) amplifier. Sealed Air Suspension speaker system.

Sylvania Color TV. Many models to choose from. BUY NOW. SAVE UP TO $50.

NOW ONLY $569.00
CF622K Charming Early American console of handcrafted Maple veneers and select wood solids. Deluxe overhang top and full credenza base. See Color TV features mentioned above.

NOW ONLY $599.00
*CF533W Handsome Contemporary console in oiled Walnut veneers and select wood solids. Twin 7" oval speakers. Variable tone control. See Color TV features above.

NOW ONLY $569.00
CF625P Majestic Spanish style console finished in Pecan veneers and select wood solids. Full credenza base and deluxe overhang top. See Color TV features mentioned above.

$529.00 SAVE $30
CF512K Rustic Early American console in Maple veneers and select wood solids with deeply carved spooled legs and scalloped gallery. Variable tone control. See Color TV features mentioned above.

Sylvania's wide dispersion stereo sound. BUY NOW. SAVE UP TO $100.

Sylvania's priceless stereo features include: Finest cabinetry (authentically designed, solidly built, and superbly finished) • Garrard and Dual Automatic Turntables • "Bravissimo" sealed Air Suspension speaker system • Wide dispersion sound for greater stereo effect • Completely transistorized components • Superior FM Stereo sensitivity and selectivity • Smooth weighted flywheel tuning • Velvet touch control panels • Compensated loudness control • Individual cut/boost bass and treble controls • Tape and extra speaker jacks.

$695.00 SAVE $100
SC315W Distinctive Contemporary console. Cabinet of oiled Walnut veneers and select wood solids. Push button control center. Dual 1015 Automatic Turntable. 200 Watt (EIA) amplifier and FM Stereo/FM/AM tuner, all solid state.

$439.00 SAVE $56
SC277C Distinctive French Provincial styling in Cherry veneers and select wood solids. Overhang top and full credenza base. Garrard Custom Professional Automatic Turntable. 50 Watt (EIA) amplifier, FM Stereo/FM/AM tuner with d'Arsonval tuning meter.

$650.00 SAVE $100
SC298BT Regal Louis XVI period styling in physically distressed Butternut veneers and select wood solids. Dual 1015 Automatic Turntable. 100 Watt (EIA) solid state amplifier. FM Stereo/FM/AM tuner with d'Arsonval signal strength tuning meter.

$349.95 SAVE $50
SC271W Fresh Contemporary design crafted in Walnut veneers and select wood solids. Center panels of patterned Ash Burl. Garrard Custom Deluxe Automatic Turntable. Powerful 50 Watt (EIA) amplifier, FM Stereo/FM/AM tuner, all solid state.

$439.00 SAVE $56
SC278C Italian Provincial credenza of physically distressed Cherry veneers and select wood solids. Garrard Custom Professional Automatic Turntable. Powerful 50 Watt (EIA) amplifier, FM Stereo/FM/AM tuner with d'Arsonval tuning meter.

$329.00 SAVE $30
SC256P A masterpiece of Mediterranean design in hand distressed Pecan veneers and select wood solids. Garrard Custom Deluxe Turntable. Full 30 Watt (EIA) amplifier, FM Stereo/FM/AM tuner, all solid state.

MANY OTHER MODELS, VALUES AND SAVINGS. SEE THEM NOW.
Lane's Record & T.V Sylvania Dealer
931 W. MAIN
AVON PARK
*Trademark Sylvania Electric Products Inc.

Church of God Regular Friday Dinner Menu

The Church of God, 105 N. Florida Ave., will serve dinners every Friday in their fellowship hall. Serving will start at 11:00 A.M. until 1:00 P.M. Phone orders for deliveries will be received until noon each Friday. Price $1.00.

Menu

Choice of Fried Chicken or Baked Ham

Choice of Baked or green beans

Choice of Potato salad or slaw

Roll and Peach Cobbler

Phone in your orders early or come and eat in the hall.

Four-Day Cruise In This Week's All Florida

It seemed like a wonderful idea . . . cruising around the state of Florida, more than 2,000 miles of tidal coastline, in a houseboat.

All Florida Magazine was happy to accept the invitation on the first leg, the shakedown cruise, of a seagoing houseboat which the Florida Development Commission had outfitted for such a venture.

Jack Harper of the magazine staff drew the happy assignment and next week, All Florida features his four - day cruise, from Fernandina Beach to Cape Kennedy.

Also in All Florida:

Tattle Tales, the popular question and answer series on the famous and the infamous.

TV schedules, easy-to-read, complete for the week.

All Florida is a supplement to The Sebring News, The Avon Park Sun.

Litter Problem Increasingly Important

The closer people work and live together, the more important it is to be courteous and considerate to avoid "getting on each others nerves." This nation's population is growing at such a rapid rate that it is increasingly important to mind our outdoor manners, as well.

Many people make it a rule to leave a picnic ground or campsite cleaner than they found it. Keep America Beautiful, Inc. suggests that we make sure that our trash is put in a container or carried home for disposal.

Take a look around public places in Avon Park, especially the Post Office and our parks. Let's do a little picking up instead of adding to the litter we see, as our own contribution toward keeping Avon Park and everywhere beautiful.

BAHÁ Ú LLÁH

The Founder of the Baha 'i Faith, revealed this prayer for mankind: "O MY God! O my God! Unite the hearts of Thy servants, and reveal to them Thy great purpose. May they follow Thy commandment and abide in Thy law. Help them, O God, in their endeavor, and grant them strength to serve Thee. O God! leave them not to themselves, but guide their steps by the light of knowledge, and cheer their hearts by Thy love. Verily, Thou art their Helper and their Lord.

To learn more about the Baha 'i Faith write P. O. Box 313, Avon Park, Fla. 33825.

Jacaranda Hotel Dining Room

AVON PARK

Now Serving

Buffet

(All you care for)

$1.50 (plus tax)

11:30 A.M. till 1:30 P.M.

5:30 P.M. til 7:00 P.M.

Monday thru Saturday

Sunday and Holidays $2.00

(plus tax)

Also **Plate Lunch at Noon**

$1.00 (plus tax)

Meat, 2 vegetables, tea or coffee

Bonnie Brae Mobile Home News

Clyde Barrett of Sebring was a dinner guest at Bonnie and Dick Sherman's during the week.

The big surprise of the week was when Hazel and Roy Podevels arrived on Thursday from their home in Janesville, Wisconsin. Everyone had just about given up hope that they would make it down to the Sunny South this winter. So good to have them back to join the rest of the fishing group.

Monday Bonnie and Dick Sherman spent the evening with Mrs. Helen Westfall at Lake June in Lake Placid.

Mr. and Mrs. Elta Lamson spent most of Sunday afternoon visiting their many friends at Bonnie Brae. Edna and Elta were residents of the park before moving to their home on Highland Avenue.

The Shortens (Ellen and Chris) left Sunday morning for Miami where they boarded a plane to return home to Fredrickton, New Brunswick. Chris is to undergo surgery at a hospital near his home. Mr. and Mrs. Orland Sanborn drove them to Miami. Hazel Sanborn is a cousin of Ellen's. Best wishes are extended to Chris from all his many friends at Bonnie Brae for most successful surgery and a very rapid recovery.

The Hemillers (Albert and Mary) have had as guests their nephew and wife, Emma and Walter Hemiller of Janesville, Wisconsin. The Walter Hemillers returned the end of the week to their home after a nice visit- in the Sunny South.

On Sunday afternoon Albert and Mary Hemiller entertained her sister and husband Mr. and Mrs. V. G. Burgess of Punta Gorda.

It is with deep regrets that we saw the Hesline Mobile Home pull out of the park on Friday. Howard has been transferred to Tampa and they have placed their trailer at Holiday Park. Mary and Howard were one of the younger group and always a delight to be around. We shall miss them.

The Burke's (Catherine and Harold) have installed a new heating and cooling system in their Skyline. Harold is also busy skirting his trailer with decorative blocks. It sure looks nice.

Mrs. Lulu Damon invited Albert and Mary Hemiller and Emma and Walter Hemiller on a picnic to Highlands Hammock State Park during the week, where a good time was had by all.

Mr. and Mrs. Hannah of Toronto, Canada are in the overnight section where they will spend a month or so while here in Florida.

Mr. and Mrs. James Hunt have received their new trailer and have placed it at the Harry Johnson's in Sebring. Janet and Jim are old friends of the Johnson's. We miss them but wish them much happiness.

Word has been received that Neil McGonagle is improving and hopes to be able to return in April for a month or two with Ellen. In the meantime they have rented their Mobile Home to the McCusker's (Helene and Henry) of Moody Beach, Maine, formerly of Claremont, New Hampshire. Welcome McCuskers ! ! !

Mrs. Alice Tansil who has been confined to Walker Memorial Hospital for several weeks returned home during the week. Glad to have you back, Alice.

Russell Pinney has purchased a new fishing boat and has launched it at Lake Bonnet. Belated birthday greetings to Russell who celebrated his birthday during the week. Mr. and Mrs. Floyd Knapp were guests at the birthday dinner.

The Browns (Margaret and Gene) returned during the week from Michigan where they spent the holidays. They visited enroute in Alabama. So glad to have them return safely.

The Vandevenders (Margaret and Wyatt) visited Mr. and Mrs. Ciurd Campbell of Frostproof on Saturday night. On Sunday they visited their many friends at Brentwood Park.

Mrs. Freda Simmons, Catherine Hager and Louise Shengle spent sunday afternoon in Davenport, Florida at the Bargain Barn.

Mr. and Mrs. Harry Simmons called on Louise Shengle on Saturday evening.

Mr. and Mrs. J. E. Comfort entertained Catherine Hager at dinner on Sunday.

Mr. and Mrs. Jack Baldwin called on Catherine Hager on Friday evening.

Mr. and Mrs. Harry Simmons entertained Louise Shengle and Catherine Hager at dinner on Thursday evening.

Sunday afternoon visitors at the Waverly Porter's were Mr. and Mrs. Robert Yale of Clearwater, Florida and Mrs. Delia Yale of Primgar, Iowa.

Wednesday afternoon Catherine Hager spent the afternoon shopping in Wauchula.

Danny Moss has returned after spending the holidays with his parents in Clewiston. Danny is a student at the South Florida Junior College.

The unexplained phenomenon in the western sky Monday evening was observed by several people at Bonnie Brae Mobile Estates.

Redeemer Women Meet In Parish Hall

The Episcopal Churchwomen met on Wednesday for their regular monthly meeting in the parish house of the Church of the Redeemer.

Mrs. Mabel Paine, Mrs. Grace Kinner and Mrs. Susie MacKenzie were co-hostesses and served refreshments before the meeting.

Mrs. Sherman Francisco brought the meeting to order and Mrs. Charles Romilly, devotional leader opened with prayer and Bible reading. Mrs. Ed Hall, program chairman took over, announcing her subject "Labor Diligently." This is a continuation of thie series started last year. Discussion groups were formed and questionnaires given to each group. General discussion followed.

Mrs. Sherman Francisco opened the business session. Mrs. Paul Calvert, chairman of the annual card party, reported that her committees are formed and plans well underway. The event will take place Tuesday, Jan. 28.

The afternoon party will be 1:30 P.M., the evening 7:30 P.M. All types of games may be played and there will be door prizes for each table and dessert will be served before play starts. A large attendance is hoped for, as this event is looked forward to all year. Mrs. Ed Hall is ticket chairman, phone GL 3-6265 for tickets, $1.00 each.

Father Knapp closed the meeting with prayer.

Next meeting will be Wednesday, Feb. 12, after the regular weekly communion.

New Life Mission Program Fills Church

The New Life Mission Program with Rev. O. Dean Martin as Minister, ended with the Friday evening service. Special music was rendered each night through the week under the direction of Rev. Paul Gentry, at the First United Methodist Church.

Average attendance each night through the week was 197 with young people meeting at 6:45 before the evening service. The Bible study held by Rev. Martin each morning at 10:00 o'clock in Wesley Hall had an average attendance of 50. During the week Rev. Martin spoke at the Civic Clubs and to the schools, while he was here.

Rev. Martin returned to Nashville, Tennessee, his home office and repeats his New Life Mission program every other week some where throughout the United States, speaking between 25 and 30 times during the program.

His messages were most inspiring and a blessing. Rev. A. G. Hardee, pastor of the First United Methodist Church is continuing with a study, every Wednesday at 7:00 P.M. in Wesley Hall, with the Sermon on the Mount — a New Church for a New World.

School Of Religion In Session

The School of Religion at the Union Congregational Church has begun its 14th year and will continue on Tuesday mornings in January, February and March. Rev. Herbert D. Graetz is teaching the New Testament course. This year the studies are in the Gospel according to St. Mark. This class meets at 9:00 o'clock. At 9:50 there is a coffee break. Mr. Paul Zuck teaches the course on "Living With Our Troubles" at 10:10. Mr. Zuck was engaged for years in the field of psychology and social studies and is equipped to throw some real light on some of the vexing problems of our time. Dr. Ruth Phillips substituted for Mr. Zuck for the first two class sessions. Mr. Zuck will take his class this coming Tuesday.

Those who are interested in furthering their knowledge of the New Testament and methods of dealing with our personal and social problems are invited to attend these sessions.

Community Appreciation By Judge Rehrer

We in Highlands County are on the verge of seeing the completion of a new, modern detention facility for the delinquent, dependent and underprivileged children of Highlands County. We are extremely proud of this accomplishment because it is a community effort accomplishment.

We would like to give public acknowledgement to each and everyone who has participated in this worthy project and we hope to do so in time.

At this particular time, we wish to acknowledge three particular units which are doing so much toward the completion of this work at a great saving to Highlands County.

First of all, our heartfelt thanks and appreciation to the Division of Corrections, for the State of Florida from Mr. Louie Wainwright a former county resident, down through the custodial personnel, all of whom have made every effort to make this help available to the construction of the juvenile facility. Without their assistance the completition date would be somewhere far off into the future and the expense to the community would be thousands of dollars more.

Secondly, those six dedicated inmates at the Avon Park Correctional Institution whose names we are not in a position to disclose at this time who are laboring so earnestly and with such a dedication to the job at hand that the building will be completed way ahead of the projected date.

Thirdly, as one of the conditions in providing inmate help, we had to give them the assurance that a good cooked meal would be provided each noon. Through the efforts of Mrs. Margaret Turnbull, one of the Trustees of Youth Care, Inc., various groups have volunteered to prepare and serve this cooked noon meal. The first two weeks of food service were provided by the Women's Clubs of the Congregational Church, Avon Park and of the Episcopal Church, Avon Park. The meals the next week were provided by the Brethren Church, Sebring and this week by the ladies of the Faith Lutheran Church, Sebring.

As of this time there are no definite committments for the following two weeks, but we know that the ladies of the churches will come through with flying colors.

Let us all show our appreciation to these people as we meet them on the street or in our homes and say "Thank You" for a job well done.

Survey Wants Televisions

A sample of residents in this area will be asked about the television sets in their households as part of a nationwide survey the week of January 20.

The questions are aimed at determining the proportion of households in the U.S. with television sets, the proportion with color sets, and the proportion with sets which can receive UHF. Answers to these questions help government and business in decisions affecting the establishment of new broadcasting facilities.

The survey is taken annually. Last year's figures showed that approximately 94 per cent of the households in the United States had at least one television set. Approximately 18 per cent of the households had a color set and 42 per cent were equipped for UHF reception. Mrs. Christine Oates will interview.

Redeemer Elects Officers

At the supper and annual parish meeting last Sunday, the following were elected to the vestry: James P. Turnbull, Ben B. Gurtner, Milton F. Stokey, and Lawrence S. Ford. The delegates to the Diocesan Convention selected are: James A. Johnson, Paul J. Calvert, George R. Cone, and Karl E. Swanson. After a delicious covered dish supper arranged by Mrs. Ben Gurtner and her committee, a hymn sing was enjoyed by all. The rector then showed pictures of Camp Wingmann showing the year round life there, giving the background of the Diocesan Center as developed through the years.

Reports were presented by leaders of the various parish groups—the rector summing up with accounts of his activities and projections ahead.

A Youth and Acolyte Festival for the Lakeland Deanery is planned for the afternoon of Sunday, Jan. 26 at St. David's Lakeland. Dr. A. W. Price of Philadelphia, Director of the International Order of St. Luke, a society interested in spiritual healing, will be at St. John's, Kissimmee January 26-28 mornings and evenings. Gen. J. B. Medaris, a leading layman of the Diocese of South Florida, spiritual leader as well, will visit our Church of the Redeemer February 23-24 for a school of prayer. Bishop Wm. L. Hargrave DD, will visit Redeemer March 16 for Confirmation and sermon at 11 A.M.

Another parish dinner is planned for that noon to meet the Bishop and members of the Confirmation class.

The climate of Java is so favorable, and the soil so rich, that crops may be observed growing in all stages of growth, from planting to harvesting, from the same location, most any day of the year.

COME TO THE

Florida Christian Ashram

AT LAKE BYRD LODGE

It is a spiritual opportunity

Hear Dr. E. Stanley Jones in person

January 20-25

Public is invited to evening meetings

Tuesday - Friday

At the Churches

Church of God
105 N. Florida Avenue
Rev. Alex Day

Sunday School ..... 9:45 A.M.
Morning Worship ..... 11:00 A.M.
Evening Worship ..... 7:00 P.M.
Family Night, Wed. ..... 7:30 P.M.

First Baptist Church
N. Lake and Church St.
Aden D. Childress, pastor

Otis Strickler, Min. music education
Sunday School ..... 9:45 A.M.
Morning Worship ..... 11:00 A.M.
Training Union ..... 6:30 P.M.
Early Morning Service .. 8:30 A.M.
Mid-week Service, Wed. .. 7:45 P.M.
Nursery Open at All Services

Fla. Avenue Baptist Church
Lester Miller, pastor
Phone GL 3-4957

Sunday School ..... 9:45 A.M.
Morning Worship ..... 11:00 A.M.
Training Union ..... 6:30 P.M.
Evening Worship ..... 7:30 P.M.
Mid-week Prayer Service 7:30 P.M.
Nursery Open at All Services

Walker Memorial Seventh-day Adventist Church
Across lake from hospital
Robert H. Kerr, pastor
Phone GL 3-4035

SATURDAY:
Sabbath School ..... 9:30 A.M.
Worship Hour ..... 11:00 A.M.
Vespers—30 minutes from sunset
WEDNESDAY:
Prayer and Bible Study .... 7:30 P.M.
FRIDAY:
Youth Service (YPMV) .... 7:30 P.M.

Church of the Nazarene
Pastor Rev. Earl E. Denny
Phone GL 3-4851

Sunday School ..... 9:45 A.M.
Morning Worship ..... 11:00 A.M.
NYPS ..... 6:00 P.M.
Morning Service ..... 7:00 P.M.
Mid-week Service ..... 7:00 P.M.

First Presbyterian Church
AVON PARK
Rev. Marshall Wilson

Sunday School ..... 10:00 A.M.
Church ..... 11:00 A.M.
Now in new Sanctuary
North side of Lake Verona
Mid-week Bible Study -
Wednesday ..... 7:30 P.M.
Prayer Group - Thur. ..... 9:30 A.M.
Nursery every Sunday

Our Lady of Grace Catholic Church
Rev. Armand Gregoire
E. Main St. — Ph. GL 3-4757

Daily Mass ..... 8:00 A.M.
Sunday Masses 8:30 and 10:00 A.M.
Confessions Sat.: 4:30 to 5:00 P.M
7:00 to 7:30 P.M.
Religious Instruction: GRADERS:
Friday after their afternoon classes.
High school students: Wednesday at 7:30 P.M.

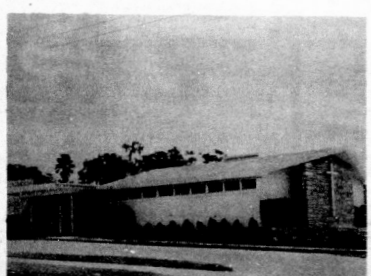

Faith Lutheran Church
1600 N. Lakeview Drive
Sebring, Florida
Rev. William L. Duerr, Jr.

Sunday School and
Bible Class ..... 8:45 A.M.
Morning Worship ..... 10:00 A.M.
This church sponsors The Lutheran Hour and the TV program "This Is The Life."

United First Methodist Church
Rev. Addison G. Hardee, minister
Regular Church Schedule

SUNDAY:
Morning Worship 8:45 - 10:55 A.M.
Evening Worship ..... 7:30 P.M.
Church School ..... 9:50 A.M.
MYF ..... 5:30 P.M.
(Nursery conducted during both the church School and Worship Service)
Methodist Youth
Fellowship ..... 5:00 to 7:15 P.M.
WEDNESDAY:
Mid-week Prayer and
Bible Study ..... 7:00, P.M.
First Tuesday of the month —
Regular meeting of the Woman's Society of Christian Service 9:30 A.M.

Resurrection Lutheran Church
Lutheran Church in America
Corner Main St. and Highlands Ave.
Rev. Elmer G. Gregg, Minister
Divine Services ..... 9:00 A.M.
Sunday School ..... 10:15 A.M.
Visitors always welcome

Church of Christ
200 South Forest Avenue

Sunday Services:
Bible Study ..... 10:00 A.M.
Morning Worship ..... 11:00 A.M.
Evening Worship ..... 7:00 P.M.
Wednesday:
Bible Study ..... 7:30 P.M.
510 Tulane Circle

At the Churches

Christian Science Society
Corner Avon Blvd. & Highlands
Avon Park Lakes

Sunday Services ..... 11:00 A.M.
First Wednesday ..... 2:00 P.M.
Sunday School ..... 11:00 A.M.
Reading room, Fri. - 1:30-3:00 P.M.
ALL ARE WELCOME

Union Congregational Church
United Church of Christ
Herbert D. Graetz, Minister

Sunday School ..... 9:45 A.M.
Morning Worship ..... 11:00 A.M.
Junior Youth Society ..... 6:30 P.M.
Senior Youth Society ..... 6:30 P.M.
Nursery for small children at
Sunday School and Church Services

Fellowship Baptist Church
1000 Thomas Street
Avon Park, Florida
Harrison Crews, pastor

Sunday School ..... 9:45 A.M.
Morning Worship ..... 11:00 A.M.
Training Union ..... 7:30 P.M.
Evening Worship ..... 7:30 P.M.
RA's and GA's (Wed.) .... 7:15 P.M.
Prayer Meeting (Wed.) .... 7:30 P.M.
Choir Practice (Wed.) .... 8:30 P.M.
Christ Is The Answer

Faith Lutheran Church
1600 N. Lakeview Drive
Sebring, Florida
Rev. William L. Duerr, Jr.

Sunday School and
Bible Class ..... 8:45 A.M.
Morning Worship ..... 10:00 A.M.
This church sponsors The Lutheran Hour and the TV program "This Is The Life."

First Assembly of God
112 South Central Ave.
E. B. Boykin, pastor

Sunday School ..... 10:00 A.M.
Morning Worship ..... 11:00 A.M.
Young People
Christ Ambassadors) .... 6:00 P.M.
Evangelistic Service .... 7:00 P.M.
Wednesday Mid-week Prayer and
Bible Study ..... 7:30 P.M.
Thursday, Womens Missionary
Council ..... 2:00 P.M.

First Christian Church
(Independent)
1011 Walnut Street
Phone GL 3-3261
Clifford T. Dance, Minister

Bible School ..... 9:45 A.M.
Morning Worship ..... 10:30 A.M.
Youth Meeting ..... 6:00 P.M.
Evening Service ..... 7:00 P.M.

Episcopal Church of The Redeemer
Verona and Pleasant Streets
Rev. John L. Knapp
SUNDAYS

Sunday Eucharist ..... 7:30 A.M.
Family Service and
Church School ..... 9:30 A.M.
Sunday Service ..... 11:00 A.M.
Wednesday Service ..... 9:00 A.M.

These Religious Messages and Church Announcements, brought to you by the following:

LOYAL CITIZENS and BUSINESSES - - - - All interested in a BETTER COMMUNITY & CHURCHES!

Virginia's Beauty Salon
Food Fair Shopping Center
1083 W. Main — GL 3-3336

Bagwell Lumber Co.
T. W. Bagwell & Employees

Green's Surplus Store
E. H. Green & Employees

Polk Auto Parts, Inc.
126 West Main Street

Avon Park Motor Co.
C. E. Lanier and Vernon Lanier and Employees

Park Pharmacy, Inc
J. Carson Bates & Staff

Avon Park Sun
Employees

Touchton Drugs
E. G. Touchton & Staff

Hood's Dairy, Inc.
John M. Hood & Employee

Southernaire Motel
Mr. and Mrs. Roy D. Taylor

Coker Fuel, Inc.
H. O. Coker & Staff

Wells Motor Company
Ray Wells & Employees

I. H. Ford Motor Co.
Mr. I. H. Ford — Mr. Donald Ford and Employees

The Bible Speaks To You On Radio

Life is wonderful, the commercials say. But many people find it otherwise. Can the Bible's promise of a good life be true for even the most disadvantaged? Listen January 18, 9:00 A.M. W. J. C. M. to "How Can You Say Life Is Wonderful?"

Ham Station Contacts South Pole

Arthur Becker, local ham operator of his own station, in his home, successfully contacted the Public Works Station located 13,000 miles away at the south pole, recently.

Connecting the station to telephones, a call was completed between Mr. and Mrs. Blaine Kerr Avon Park and their son-in-law UTC James Wallace, who is stationed with the Sea Bees, serving as Utilities Tecmician Chief. The station has been in operation since 1956. He reported 22 degrees below zero and they are preparing for winter, getting in supplies etc., after which there will be no outside contact with the world, no more supplies or mail during the winter.

Mrs. Wallace and family, the Kerr's daughter is living in Rhode Island.



Billy Martin Conducts Band Meeting

Billy Martin conducts the monthly meeting of the Avon Park Band Association. The Association meets the second Monday of each month to help support the Avon Park High School Bands.

The February meeting will be changed to the first Monday of the month, Feb. 3, due the band's participation in the Gasparilla Parade on February 10 in Tampa.

Band parents will be in for a special treat at the February meeting as Mr. Mickunas will show the color-sound film of the high school band performing at district marching contest.

Red Cross Station In House Trailer

The American Red Cross first aid station at the Fair is housed in a new Mustang trailer. Manning it is a volunteer staff headed by Mrs. E. E. Jenneman, R.N.

Among the volunteers are Mrs. George Peffer of Avon Park, Mrs. William Daughtry, Mrs. William McGrath, Mrs. Dale Stoner, Adelaide Pomer, of Sebring, all registered nurses; Mrs. Henry Holland, registered physiotherapist with first aid training; and Mrs. Ray Mayfield, Mrs. George Boyd, of Lake Placid, Mrs. Herlon Sasser and Mrs. John Acri of Avon Park, and Edith Ewing, Sebring, license practical nurses.

There has always been very little intermarriage between Indian and negro in North America, but there has been a great amount of it, in South America.

TRAILER SUPPLIES

See ED JOHNSON for Your Trailer Supplies

★ Trailer Storage ★ Trailer Repairs

Windows, Doors, Sinks, Sewer Hose, Car Mirrors, Copper Tubing, Gas Refrigerator Repairs, and Electric Brakes.

SUNNY RIDGE INDUSTRIES

1002 W. Church — GL 3-6359 — Avon Park

Panthers Meet St. Petersburg In Conference Game Monday

By COACH TERRELL

Monday night in Avon Park, South Florida Junior College will host St. Petersburg in a conference game beginning at 7:30. This will mark the first time the St. Pete basketball team has played in Avon Park.

St Pete at present is in second place in the Division III race. Brevard leads the division with Polk, South Florida, Manatee, Valencia and Orlando still fighting it out for a play-off berth against St. Pete.

Earlier this year St. Pete won over SFJC 106-89 in St. Pete.

Polk 85—SFJC 70

Last Thursday night in Wauchula, Polk Junior College defeated the Panthers 85 to 70 in a game much closer than the final score would indicate.

The Panthers held the lead until just before the half, regained it briefly in the second half and lost it with six minutes of playing time left. The Polk team started the freeze and the foul shots increased their lead to the final margin.

Jeff Asher led the Panthers in scoring against Polk with 21 points on 25 attempts from the field. A bright spot for the Panthers has been the improved play of Chuck Smith and Willie Marovish. These two are the teams who was moved to the wing to get more rebound strength. In the Polk game Smith had 10, Marovich and Allen seven each and Ron White with five rebounds.

We have cut our mistakes down, but instead of 100% effort, its going to require 120% effort for us to win with our height disadvantage.

Stetson 91—SFJC 68

Saturday night in Avon Park in another tough game the Panthers fought, clawed and almost bit their opponent and fell short as a fine JV team of Coach Glen Wilke of Stetson emerged a 91 to 68 victor.

Neither team could score early and only until just prior to the half did Stetson widen their margin. In the second half the Panthers made a brief surge to narrow the margin to nine points, but Stetson's superior height prevailed and outscored the Panthers in the last few minutes.

Annual Orchid Show Set For This Weekend

The Ridge Orchid Society's sixth annual show will be held Saturday and Sunday, sponsored by the American National Banks of Winter Haven. There is no admission charge. Doors open at 1 P.M., close at 9 P.M. and the place is the American National Bank in downtown Winter Haven.

Exhibitors Pay Premium For Booths

Space was at a premium this year at the Highlands County Fair, and both indoor and outdoor space for exhibitors was sold out weeks ago.

Exhibitors as listed by Jack Masters, chairman of commercial exhibits, and George Crist, chairman of outdoor and automotive, are: Sebring Firemen, Sebring Library Association, Central Builders, Lahr Nursery, Sides Auto Parts, of Lake Placid.

Hamilton Retirement Fund, Weldco Mfg. Co. of Avon Park, Tom Sutor Trophies, Hood's Dairy, the Bible booth, Pete Cooper Transmission,, Jean Hill World Book, Woolscroft Inc., Avon Park, Highlands Hammock State Park, Foster-Miller Music Co., Lakeland, Amway Products (Jim Dale), Tom Mitchell's Fudge, Lewis Thompson Sewing Machine, Morgan Kravitz, magzines; Coker Fuel, Joe Catanzaro gyro-matic stabilizer, Built Rite cabinets, Bill Thompson Music, Avon Park; Lane TV, Avon Park.

Hart Memorials, Butler and Still, Kephart Music Co., Sebring American, Inc., Fred Owen, sign maker; Lionel LaGrow, irrigations; Sebring Mobile Homes, Mustang Mobile Homes, Child Evangelism, Schools for the Mentally Retarded, South Florida Motor Co., tractors; Field Equipment Co., tractors; Zaxlo Springs and Winter Haven; Crews and Peeples Tractor Co., trucks; Avon Park Motor Co.; Bailey-Haughton, Cadillac-Buick-Pontiac.

Roberts Motors; Wells Motor Co.; Dot Harrell, Wurlitzer organs; Danny's Lawnmower Service, fishing and pleasure boats; William Doane, musical instruments.

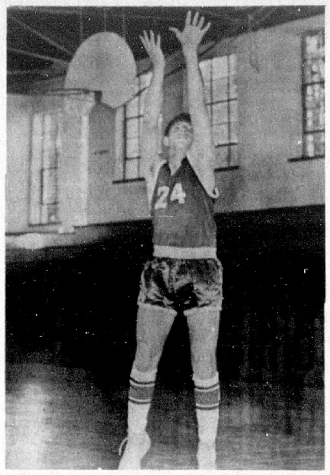

FRESHMAN GUARD Don Sisemore is the number 2 Red Devil in total points scored with 139 after ten games for a 13.9 avarage per game. The young cager took game high scoring honors in Sebring last week with 19 points as the Red Devils dropped a 55-53 squeeker to the Blue Streaks.

Red Devils Defeat Lake Placid 74-54; Evens Record 5-5

The Red Devil varsity evened out its record at 5-5 last week with a 74-54 victory over the Lake Placid Green Dragons and a heartbreaking 55-53 loss to the Sebring Blue Streaks. Both games were away.

The Devil cagers returned home for a game with the LaBelle five Tuesday and will play the Okeechobee Brahmans a return match in Okeechobee Friday (tomorrow) night. Next Tuesday the Devils will host the Wauchula Wildcats here at the high school gym.

In the Lake Placid game the two teams played on fairly even terms until the third quarter when the Red Devils scored 20 points while holding the Dragons to 9 and then hit for 26 in the final period while the losers scored only 19.

Donald Strange netted 10 field goals and 3 free shots for a total of 23 to pace the Avon Park win. Don Sisemore hit five outside shots and 5 from the free shot line for 15 and Lorris Welch and Clyde Sumbry scored 9 each.

Last Friday night the Red Devils traveled to Sebring and came out on the short end of the score as Rodney Hollinger sank a two-pointer with three seconds left in the game to break a 53-53 tie and give the Streaks the hotly contested win.

The Blue Streaks played a slow, deliberate offense which the Devils couldn't rattle even with their smooth operating full court press. Avon Park hit only 30 percent of its floor shots during the game but the Devils had their best night at the free shot line sinking 19 of 25.

Don Sisemore led the losing effort with 19 points closely followed by Strange with 16 and Charles Magenheimer with 11 points.

The Avon Park "B" team lost both games last week to move to a 1-9 mark.

Smokers Return $20, 501 Taxes to Cities, County

Cigarette tax collections for November are being distributed in Highlands County this month totaling $20,501.29.

The City of Sebring will get $9,128.59; Avon Park, $7,695.56; Lake Placid, $2,251.98; and the county $1,425.16.

Cigarette package sales are still running below 1967 in the state. In November, 1968, sales totaled 59,175,600 packs as compared to 68,581,721 packs sold in November, 1967. This is a decrease of almost 9½ million packs.

Talent and genius are not the same. Talent does: genius creates.

Avon Mobile Home Park News

By RUTH E. ROBINSON

Pinochle scores for Monday night Jan. 6th went to George White 1389 and to Mrs. White with 1346. Mr. and Mrs. Ora Meyers were in charge of the games. Mr. and Mrs. White were in charge of the games on the 13th.

Euchre scores for Jan. 8th went to Mrs. Margaret Fries 148 and to James Stark 152. K. Hiamburger is in charge of the Euchre games.

Mr. and Mrs. James Russell and two daughters, Letta and Laurie of Gary Indiana are visiting with their grandparents, Mr. and Mrs. Harold Wolcott. The Rev. Russell is Minister of the Gary City Methodist Church

The regular monthly meeting of the Avon Park Womens Club was held Friday afternoon Jan. 10th at the Park Recreation Hall. The president, Mrs. Basil Krontz presided. Mrs. LaRue Longnecker served as secretary-treasurer pro tem. It was noted that the Club had been presented with two punch bowl sets a gift from Mr. and Mrs. Mayon Hoard. A carry-in dinner was planned for Thursday Jan. 16th, 12:00 noon at the Recreational Hall. Mrs. O. Marshall and Mrs. K. Larue will serve as hostesses.

Election of the 1969 officers was held with the results as follows: President — Mrs. Dorothy Baxter, vice president Mrs. Olive Burnett, secretary-treasurer, Mrs. Ula Miller. Monitors appointed for First Ave. Mrs. Vera Fera, second — Mrs. Paul Roth, third — Mrs. Ruth Robinson, fourth — Mrs. Agnes Hiamburger, fifth — Mrs. Attie Wittekindt.

Following the meeting refreshments were served by the members on Fourth Ave. The Feb. meeting will be in charge of the new officers.

Mrs. Paul Bennett of Avon Park Lakes, Mrs. David McDaniel of Avon Park, and Mrs. Lucile McPherson of Avon Mobile Home Park who are president, recording secretary, and corresponding secretary, respectively of the Florida A.R.P. Presbyterian and Presbyterian church, spent last Saturday in Winter Haven for closed and regular meetings.

NOTICE POSTPONEMENT OF MEETING

The regularly scheduled meeting for January 21, 1969, of the Board of County Commissioners of Highlands County has been postponed until Thursday, January 23, 1969, at 9:00 A.M. in the Commission Board Room, Second Floor of the Courthouse, Sebring, Florida. Jan. 16, 1969

Regardless of new styles, the gals who wear 'em are usually the ones who shouldn't.

Mr. and Mrs. George McAleese of Louisville Ky. are spending some time with her sister Mrs. Rosa Bennington.

There is a correction on the time of the Saturday night Sing-A-Long, time is 7:00 instead of 7:30.

Miss Betty Coy has returned to her home in Canton Ohio after spending her vacation with her parents, Mr. and Mrs. Hugh Coy.

Reported on our sick list is: Mrs. Clyde Peugh, and Mrs. Milton Valentine, both are in Walker Memorial Hospital, as is, Mrs. Lillian Gibbs who this week underwent surgery — We wish them all a speedy recovery. We are glad to report that Mrs. Bess Raas and Mrs. Lula Maddrell are convalescing from their recent illness.

We understand that birthday congratulation are in order for Mrs. R. Bennington who had a birthday on the 12th, and Mrs. Basil Krontz and Harmon Hetfner who observed their birthdays the 13th.

Mr. and Mrs. Murray Stark and family from Chatham Ont. were recent visitors of their parents, Mr. and Mrs. James C. Stark. While here they visited Bush and Cypress Gardens.

Mr. and Mrs. Roy Girten are spending the week with his brother and sister-in-law in Ft. Lauderdale.

The Pinochle scores for Jan. 13th went to Mr. and Mrs. Louis Shoemaker with 1194 and 1028 points respectively.

Would You Believe?



By Bub Biggs

We still have desk calendars with phone index. We would like to give you one if you will come by the office.

Hubbard Biggs Agency

704 Hwy 27 North
Phone GL. 3-3154

Attention Health Minded Persons

AND THEIR FRIENDS AND RELATIVES

We carry a full line of Worthington El-Molino Schiff, plus products and other reliable products.

We guarantee a saving of 10% from any Catalog or Store price Group or Bulk orders at Wholesale price. No postage for out-of-town customer. Free Gifts with purchase of $5.00 and up USEFUL GIFTS.

Books for every purpose, lending Library for Books and Paintings.

933 W. Main St.
AVON PARK, FLORIDA

The House of Better Nutrition

Statement of Condition



FIRST FEDERAL
SAVINGS & LOAN ASSOCIATION
OF HARDEE COUNTY
202 NORTH SIXTH AVENUE
WAUCHULA, FLORIDA

OFFICERS
Paul Thomas, President
W. W. Nicholson, Vice-President
R. L. Fisher, Secretary and Treasurer
*Doyle C. Spears, Executive Vice-President
*Managing Officer

DIRECTORS
Paul Thomas
W. W. Nicholson
Rodney Durrance
C. T. Ratliff
R. L. Fisher
H. B. Sellers
L. M. Carlton
Malcolm Crews
C. L. Delaney

Member:
Federal Savings & Loan Insurance Corporation
Federal Home Loan Bank System
Florida Savings & Loan League
United States Savings & Loan League
United States Savings & Loan Foundation
National Savings & Loan League

We Pay the Florida Intangible Tax on Your Account

STATEMENT OF CONDITION OF
First Federal Savings and Loan Association
OF HARDEE COUNTY

STATEMENT OF CONDITION AS OF DECEMBER 31, 1968

ASSETS:

Mortgage Loans and other Liens on Real Estate	$7,311,957.17
Home Improvement Loans	41,438.16
Loans on Savings Accounts	77,339.77
Real Estate Sold on Contract	35,429.22
Loans Made to Facilitate Sale of Real Estate Owned	283,872.55
Real Estate Owned	87,909.95
Cash on Hand and in Banks	403,477.19
Investments and Securities	388,912.51
Fixed Assets Less Depreciation	238,643.76
Other Assets	87,230.00
TOTAL ASSETS	$8,956,210.28

LIABILITIES and NET WORTH:

Savings Accounts	$8,351,171.90
Loans in Process	76,426.94
Other Liabilities	5,492.36
Specific Reserves and Deferred Credits	60,101.60
General Reserves	434,300.22
Surplus	28,818.14
TOTAL LIABILITIES and NET WORTH	$8,956,210.28

We've made it big.
And brand new.

Our 1969 Imperial is unlike any other American luxury car. The styling is all-new, front to rear. It's longer too. And roomier than ever.

But our new Imperial is only one of several excellent American luxury cars. So, if you're going to spend the extra money for any luxury car, you should spend a little time with all of them. See our '69 Imperial soon.



LeBaron Two-Door Hardtop

AUTHORIZED DEALERS CHRYSLER MOTORS CORPORATION

Introducing the 1969 Imperial.
Visit your Imperial dealer and consider our luxury car.

WELLS MOTOR CO.
Avon Park

FOOD FAIR SAVES YOU MORE *with* EVERYDAY LOW PRICES!
COME SEE! COMPARE!

FOOD FAIR SUPERMARKETS

QUANTITY RIGHTS RESERVED

PRICES EFFECTIVE THRU WED., JAN. 22nd.

1100 W. MAIN ST., AVON PARK

OPEN MON., TUES., WED. 8:30 A.M. TO 6:30 P.M.
THURS. & FRI. 8:30 A.M. TO 9 P.M.
SAT. 8:30 A.M. TO 7 P.M.
Quantity rights reserved

U.S.D.A. CHOICE **CHUCK STEAKS** ....LB. 64¢
U.S.D.A. CHOICE **CUBE STEAKS** .....LB. 98¢
NUTRITIOUS **SLICED BEEF LIVER** LB. 39¢
GREENDELL QUICK FROZEN **CUBE STEAKS** ...2 LB. PKG. $1.68
QUARTER PORK LOIN WESTERN CORN FED SLICED INTO CHOPS ..... 58¢ LB.
LEAN **MEATY SPARE RIBS** LB. 48¢
HEAT & SERVE BREADED & FRIED **FISH STICKS** ..... 1-LB. PKG. 48¢
PEELED READY TO PREPARE 10-OZ. PKG. **Thumbelina Shrimp** 84¢

YOU CAN'T BUY BETTER...
So... **WHY PAY MORE?**

U. S. D. A. CHOICE — EVERYDAY LOW PRICE
SIRLOIN STEAKS LB. **98¢**

USDA CHOICE **T-BONE STEAKS** U.S.D.A. CHOICE .....LB. $1.18
USDA CHOICE U.S.D.A. CHOICE **ROUND STEAKS** FULL CUT ..... LB. 98¢

EVERYDAY LOW PRICES!
U.S.D.A. CHOICE *Boneless* **SHOULDER STEAK** LB. 94¢
U.S.D.A. CHOICE *Boneless* **RUMP ROAST** ..LB. $1.08
U. S.D.A CHOICE *Boneless* **BEEF CUBES** .....LB. 78¢
ECO BRAND **SLICED BACON** ...LB. 48¢
U.S.D.A. CHOICE **TOP ROUND STEAK** LB. $1.08

EVERYDAY LOW PRICE — U. S. D. A. CHOICE **RIB STEAK OR ROAST** LB. 98¢
EVERYDAY LOW PRICE — U. S. D. A. CHOICE **CHUCK ROAST** LB. 54¢
EVERYDAY LOW PRICE — ARMOUR STAR **SLICED BACON** LB. 68¢
EVERYDAY LOW PRICE — FLORIDA FRESH ICED **GRADE "A" FRYERS** WHOLE 30¢ LB.
EVERYDAY LOW PRICE — WESTERN CORN FED **RIB PORK CHOPS** CENTER CUT 98¢ LB.

PLUMROSE IMPORTED DANISH **SLICED BACON** .....1-LB. CAN 78¢
COPELAND **BOLOGNA** ALL MEAT .....1-LB. PKG. 59¢
COPELAND **ALL MEAT FRANKS** 12-OZ. PKG. 45¢
LYKES SLICED **BOILED HAM** .....1-LB. PKG. $1.44
OSCAR MAYER **LIVERWURST** .....8-OZ. CHUB 39¢
COPELAND **LUNCH MEATS** .....3 8-OZ. PKGS. $1
BOLOGNA, PICKLE & PIMENTO OR OLIVE LOAF
ARMOUR STAR **HAMS** ....3 LB. CAN $2.99

EVERYDAY LOW PRICE — FOOD FAIR LIGHT **CHUNK TUNA** .....6½-OZ. CAN 31¢
EVERYDAY LOW PRICE — KELLOGG'S **CORN FLAKES** .....BOX 18-OZ. 36¢

FYNE TASTE ALL PURPOSE — 1-LB. CAN
Coffee 49¢
NO LIMIT... NO PURCHASE NECESSARY

FYNE SPRED **MARGARINE** QUARTERS .....1-LB. PKG. 18¢
KRAFT'S SLICED COLORED (Individually Wrapped) **AMERICAN CHEESE** 12-OZ. PKG. 61¢
WISCONSIN FINEST SLICED MUENSTER OR **SWISS CHEESE** .....12-OZ. PKG. 79¢
MASTER'S CREAMED **COTTAGE CHEESE** ....12-OZ. CUP 28¢

EVERYDAY LOW PRICE — CAMPBELL'S **Tomato Soup** 10½ OZ. CAN 13¢
EVERYDAY LOW PRICE — FAMILY FAVORITE **Heinz Ketchup** 14-OZ. BTL. 25¢

EVERYDAY LOW PRICES!
FLAVOR KIST **ICE MILK** ..... HALF GAL. CTN. 48¢
FOOD FAIR **SODAS** ALL FLAVORS ..... 12-OZ. CAN 8¢
CARNATION **COFFEE MATE** .... 8-OZ. CAN 70¢
FYNE TASTE **TEA BAGS** ..... BOX OF 48 41¢
FOOD FAIR **INSTANT COFFEE** 6-OZ. JAR 69¢
CARNATION **ORBIT BEER** 6 12-OZ. NO RETURN BTLS. 97¢
HEINZ STRAINED **BABY FOOD** ..... 4½-OZ. JAR 8¢
KOOL-AID **DRINK MIX** .....PKG. 4¢
GREEN GIANT CREAM STYLE **GOLDEN CORN** 17-OZ. CAN 24¢
LAUNDRY DETERGENT **COLD POWER** ...REGULAR BOX 34¢

EVERYDAY LOW PRICE — FLAVOR KIST **ICE CREAM** HALF GAL. CTN. 58¢
EVERYDAY LOW PRICE — HYGRADE **POTATO CHIPS** 1-LB. BAG 58¢
EVERYDAY LOW PRICE — SUNSHINE SWEETS **SUGAR** 5 LB. BAG 49¢
EVERYDAY LOW PRICE — NABISCO PREMIUM **SALTINES** 1-LB. BOX 34¢
EVERYDAY LOW PRICE — **WESSON OIL** 24-OZ. BTL. 53¢

OLD FASHIONED **English Tea Loaf** FOOD FAIR 45¢ FRESH BAKED
FOOD FAIR OVEN FRESH **King Size Bread** 1-LB. 4-OZ. LOAF 21¢
FOOD FAIR FRESH BAKED **Cherry Strudel** ... PKG. OF 4 39¢
All Bakery Products are made with Pure Vegetable Shortening

FOOD FAIR **FROZEN SWEET PEAS** .....10-OZ. PKG. 19¢
BEEF, TURKEY, CHICKEN **Pot Pies** HORTON FROZEN 8-OZ. PKG. 19¢
FOOD FAIR FROZEN "The Real Thing" **Orange Juice** 6-OZ. CAN 17¢
BIRDS EYE FROZEN **Cool Whip**... QT. CTN. 54¢
FROZEN CRINKLE CUT **French Fries** 2-LB. POLY BAG 29¢

U.S. NO. 1 LARGE **WHITE POTATOES** 10 LB. BAG 49¢

EVERYDAY LOW PRICES!
SUNSWEET PRUNE JUICE .. 40-OZ. BTL. 57¢
GRAPEFRUIT JUICE FOOD FAIR UNSWEETENED 46-OZ. CAN 39¢
MOTT'S APPLE JUICE .....32-OZ. BTL. 31¢
GRAPE JUICE ..... FOOD FAIR UNSWEETENED 24-OZ. BTL. 33¢
CRANPRUNE JUICE ..... OCEAN SPRAY QUART BTL. 44¢

BARTLETT PEAR HALVES FOOD FAIR 29-OZ. CAN 48¢
YELLOW CLING PEACHES LIBBY 29-OZ. CAN 35¢
LIBBY HALVES APRICOTS ... 17-OZ. CAN 32¢
LIBBY FRUIT COCKTAIL..... 17-OZ. CAN 28¢
DOLE CHUNK PINEAPPLE... 20½-OZ. CAN 37¢

LIBBY SLICED CARROTS.....16-OZ. CAN 18¢
BIG SWEET PEAS FYNE TASTE ..... 16-OZ. CAN 14¢
CREAM STYLE CORN GREEN GIANT GOLDEN ..... 17-OZ. CAN 24¢
LIBBY CUT BEETS ..... 16-OZ. CAN 16¢
SILVER FLOSS SAUERKRAUT 16-OZ. CAN 19¢

STOP! SHOP! COMPARE!
YOU SAVE MUCH MORE HERE!

HEALTH & BEAUTY AIDS...BONUS SPECIALS!
COLGATE INSTANT SHAVE LIME 11-OZ. CAN 49¢
GET SET HAIR SPRAY..... REGULAR OR HARD TO HOLD 12-OZ. CAN 69¢
17-OZ. BTL. Colgate 100 MOUTHWASH 81¢

SWEET TEMPLE ORANGES ..... EACH 3¢
FLORIDA JUICE ORANGES .....EACH 2¢
U.S. NO.1 YELLOW ONIONS.....LB. 9¢
FLA. CRISP PASCAL CELERY ....STALK 10¢
SEEDLESS GRAPEFRUIT EACH 4¢

Sweet May Be On His Way Back To Jail According To Constitution

Judging from the hassle now going on all the way to Tallahassee, John Sweet, convicted of the murder of Charles Von Maxcy and sentenced to life imprisonment, got his release bond okayed just in the nick of time.

But the possibility he may have to go back to jail today hangs heavily over him, although it admittedly is a long shot.

Under the new Florida state constitution, persons convicted of capital offenses or an offense punishable by life imprisonment are no longer entitled to bond. The new constitution took effect Tuesday, Jan. 7.

Under the old constitution, they were entitled to bond at the discretion of the court.

Apparently aware of the impending deadline, Attorneys James McEwen and Walter Manley rushed through the proceedings to free their client. And the Second District Court of Appeal in Lakeland on Friday, Jan. 3, allowed Sweet to go free under $50,000 bond pending an appeal of his November 8 conviction.

Sweet now is at his Commerce Street apartment in Sebring.

State lawyers, including Assistant Attorney General Reeves Bowen, chief of the criminal appeals division of Attorney General Earl Faircloth's office, confirmed that "we have been talking about it." "We have not come to any firm decision as to what to do—if anything."

Should they decide that Sweet must go back to jail, they would be faced with picking up all other persons now out on bail who fall in this same category.

Reeves added that under terms of the old constitution, when the bail was granted "we could not prohibit them from releasing Sweet on the theory that the order was void when it was made."

Sweet's bail was posted at 12:30 P.M. January 7 and he walked out of Polk County jail in Bartow a few miutes later. The new constitution went into effect that day.

Under questioning, Bowen declared that "you might say, although I haven't taken a firm position on it—that because of the coming in of the new provision in the constitution he is no longer entitled to bail.

"Therefore we could apply for a setting aside of the appeal court order. And if they don't do it, bring it up before the supreme court."

Such an idea to bring the 52-year-old man back to jail might not develop because of lack of precedence. The court in Lakeland would have to grant a certificate declaring the matter of "great public interest." Bowen thinks, in order for a test of the new bail provision to occur.

"And that court down there has been adamant against giving certificates of great public interest. They haven't given but one in 11 years. And that's the only way I know of we could possibly get it to the supreme court."

Bowen said the appeal court, though, is "not given to backing off from orders they make down there, and as I pointed out to you, there's not hardly a chinaman's chance that they would give us a certificate."

He did say, though, "no conclusion has been reached" concerning an attack on Sweet's bail.

The $50,000 bond is double the amount set on Sweet after his 1967 Highlands County indictment in the slaying. The grand jury indicted him on testimony given by his mistress Irene Maxcy and Roma Trulock, investigator for the old Florida Sheriffs' Bureau. Sweet's first trial in October of 1967 ended in a hung jury. He was retired in November, 1968, found guilty of first degree murder and sentenced to life imprisonment.

Red Cross Executive Resigns

Mrs. Florence L. Peach, Executive Secretary, of the Highlands County Chapter, of the American Red Cross, resigned at the Executive Committee meeting held on Friday.

Mrs. Peach had resigned on two previous occasions, citing lack of cooperation of the community at large. She stated that the responsibility was too great for one individual to handle.

Earlier the board had refused to accept her resignation because they felt her services were too valuable to the chapter and the Highlands County communities, hoping that they might enlist the help of more volunteers to keep the chapter open.

Mrs. Peach, at the time of her resignation, stated that cases had doubled in the past year and that she could not possibly do the work alone; that even with volunteers, she had little time to orient them to the Red Cross effort. She stated her resignation would be effective Jan. 25.

The Board of Directors is at a loss as to how they can keep the Highlands County Chapter open, a spokesman said. The chapter will lose its charter when the door closes. The board realizes too, that the board alone, cannot keep the doors open, that it must be a county united effort from concerned individuals.

One of the problems facing the chapter is the fund drive which begins in March, without a fund campaign chairman.

The Highlands County Board of Commissioners granted permission for the chapter to use an office in the Courthouse Annex.

Highlands County's Red Cross chapter is the only source of communication between many servicemen and their families.

Mary C. Murphy Accidently Killed Jan. 11

Mary Catherine Murphy, 13, daughter of Mr. and Mrs. Harley J. Murphy of R. R. Avon Park was accidently killed when struck by a bullet from a rifle, that entered her head, penetrating the scull through the right eye, causing instant death. The home where the accident occurred is located near the Drive In Theater on Alternate 27. She was a seventh grade student in the Avon Park School.

Survivors include her parents, Mr. and Mrs. Harley J. Murphy, Avon Park; three brothers, Jeff, Chris and Virgil Murphy, Avon Park; and a sister, Vickie Lee Murphy, Avon Park.

Funeral services were held Monday, January 13 at Scott-Stephenson-Smith Funeral Home with Rev. H. G. Graetz officiating. She was laid to rest in Bougainvillea Cemetery.

Scott - Stephenson - Smith Funeral Home in charge of arrangements.

Humans increase in weight about 200 per cent during first year, 30 per cent during second year, and average about 5 per cent during next 15 years.

REPORT OF CONDITION OF "AVON CITRUS BANK"
OF AVON PARK IN THE STATE OF FLORIDA AT THE
CLOSE OF BUSINESS ON DECEMBER 31, 1968

ASSETS

Cash, balances with other banks, and cash items in process of collection	$ 770,608.69
United States Government obligations	2,169,012.98
Obligations of States and political subdivisions	3,743,629.08
Other loans and discounts	4,004,100.32
Bank premises, furniture and fixtures, and other assets representing bank premises	214,558.51
Other assets	112,842.84
TOTAL ASSETS	$11,116,702.42

LIABILITIES

Demand deposits of individuals, partnerships, and corporations	$ 3,762,836.20
Time and savings deposits of individuals, partnerships, and corporations	4,254,917.50
Deposits of United States Government	125,106.10
Deposits of States and political subdivisions	1,491,175.99
Certified and officers' checks, etc.	49,472.26
TOTAL DEPOSITS	$10,181,808.05
(a) Total demand deposits $ 4,454,790.55	
(b) Total time and savings deposits $ 5,728,017.50	
Other liabilities (including $ None mortgages and other liens on bank premises and other real estate)	182,065.39
TOTAL LIABILITIES	$10,363,873.44

CAPITAL ACCOUNTS

Common stock—total par value	$ 250,000.00
No. shares authorized — 25,000	
No. shares outstanding — 25,000	
Surplus	350,000.00
Undivided profits	151,828.98
TOTAL CAPITAL ACCOUNTS	$ 751,828.98
TOTAL LIABILITIES AND CAPITAL ACCOUNTS	$11,116,702.42

MEMORANDA

Average of total deposits for the 15 calendar days ending with call date	$10,151,713.35
Average of total loans for the 15 calendar days ending with call date	$ 4,109,089.39
Loans as shown in "Assets" are after deduction of valuation reserves of	$ 67,003.34

I, W. R. Beck, Executive Vice President and Cashier, of the above-named bank, do solemnly swear/affirm that this report of condition is true and correct, to the best of my knowledge and belief.

W. R. Beck

Correct—Attest:
Hue E. Nunnallee
E. G. Touchton
Charles W. Whitehead, Jr.
Directors

(SEAL)

State of Florida, County of Highlands, ss.
Sworn to and subscribed before me this 13th day of January, 1969, and I hereby certify that I am not an officer or director of this bank.
My commission expires April 16, 1969.
Florence Powers, Notary Public,
State of Florida, at Large



JOHN HASSON and Mike Bradberry, two members of the Avon Park High School Band who attended the 25th Annual Florida Music Educators Association in Daytona Beach.

Band Members Attend Educators Convention

Avon Park High School band members Mike Bradberry and John Hasson attended the 25th annual Florida Music Educators Association convention last Friday, and Saturday in Daytona Beach.

Annually the FMEA and its components, orchestra, vocal, band & elementary, hold a clinic festival attended by music educators for the purpose of studying latest techniques in music education demonstrated by outstanding guest clinicians and of exchanging ideas and methods of improving the general level of music of education in Florida.

Taking part in the Festival were more than 1650 outstanding music students from the states public schools. It has enabled the students to share experiences with students from other parts of the state and give them an understanding of the highest musical standards to carry back to their respective schools and thus further raise music and the cultural standards throughout the Florida school system.

Mike and John played in the All State Concert Band conducted by William F. Swor, Louisiana State University. Mr. and Mrs. Vic Mickunas attended the convention with the boys.

Adult Classes Begin Jan. 20 At PVTC

Polk Vocational Technical Center second semester classes for adults begin January 20 at Bartow Evening Director, W. H. Nelson, reminds those interested that this is the final week for registration.

There are still vacancies in Carpentry - Cabinet Making, Architectural Drafting, Basic and Advanced Electricity, Bookkeeping, Industrial Electronics, Outboard Motors, Agricultural Machinery Welding, Diesel Mechanics, Radio - TV Repair, Sheet Metal Fabrication and Shop Mathematics. Classes meet on Monday and Wednesday or Tuesday and Thursday from 7:00 to 10:00 P.M.

Applicants may register at Bldg. 405 Bartow Air Base from 2:00 to 8:00 P.M. Monday through Thursday and from 9:00 A.M. to 3:00 P.M. Friday.

There are still openings in a day class in General Office Practice which meets Monday through Friday from 12:30 to 3:30 P.M. Typing and operation of office machines are emphasized.

A day class in Electronic Technology will admit a few adults for the second semester if they had had some training in electronic or AC and DC. The class meets Monday through Friday 8:00 A.M. to 2:30 P.M. This is a two year course preparing graduates as TV service technicians, microwave technicians, radio communications technicians, laboratory test technicians and other allied fields. The course is approved by the Veterans Administration and qualifies for full time veteran educational benefits. It is also approved by Selective Service and the State Department of Education.

The average teacher-load in Russian schools is 17 pupils: in U. S., some 45, with many well over 50.

Young geese, not yet able to fly, normally follow the well-known V formation, while swimming.

C. H. Fensterman Died Tuesday In Hospital

Charlie H. Fensterman, 81, passed away Tuesday, Jan. 14, after a short illness, in Walker Memorial Hospital.

He was born in Raymond, Ill., and came to Avon Park 20 years ago, from Bunker Hill, Ill.

He was a Presbyterian and a member of the Winter Guest Club. He was a Mason and belonged to the Bunker Hill Lodge AS and AM No. 151.

Survivors include his wife, Gertrude of Avon Park; one sister, Elizabeth Huette of Bunker Hill, Ill.

Funeral services were held Wednesday, Jan. 15 at Scott-Stephenson-Smith Funeral Chapel with Rev. George Stulting officiating. He was laid to rest in Bunker Hill Cemetery, Bunker Hill, Ill.

Scott-Stephenson-Smith Funeral Home in charge of local arrangements.

In lieu of flowers, send condolences to Walker Memorial Hospital in memory of Charlie Fensterman.

50 Prizes Given To Girl Scouts With Exhibits at Fair

About 50 prizes were given to Girl Scouts who exhibited at the Highlands County Fair with two Avon Park Troops, 143 and 67 winning for troop projects.

Awards to Cadettes went to: Sewing: (1) Mary Stringer, Avon Park; (2) Terry Sue Hicks, Sebring; (3) Thea Tomlinson, Avon Park; Arts and Crafts: (1) Allyson Trevelyan, Sebring; (2) Luanne Johnston, Avon Park; (3) Debbie Cox, Sebring; Cooking — Cakes: (1) Sharon Selander, Sebring; (2) Tina Riley, Sebring (3) Lupi Fernandez, Sebring; Pies (3) Dannie Sue Sebring, Sebring; Cookies (1) Donna Gilliam, Sebring; Miscellaneous, (1) Cheryl Hawkey, Sebring.

Citizenship and international friendship, (1) Cindy Bennett (2) Sylvia Tomek, both Avon Park; Outdoor life, Jenny Dortch, Sebring.

Awards to Juniors went to:

Sewing (3) Geraldine Loyd, Avon Park; arts and crafts, (1) Sherrye Corbin, Avon Park; (2) Barbara Jernigan, Sebring; (3) Patty Cooper, Janet Brooks, both of Sebring; sewing crafts, (1) Arleene Johnson, Sebring, (2) Kathy Johnson, Sebring.

Cooking: cakes (1) Teresa Baker, Sebring; (2) Rhonda Rutherford, Avon Park; (3) Dolly Trevelyan, Sebring; cookies (1) Barbara Jernigan, Sebring (2) Beth Hilgemann, Sebring (3) Dolly Trevelyan, Sebring; pies: (1) Sherrye Corbin, Avon Park; (2) Charlotte Breed, Sebring; Miscellaneous (3) Marion Bartee; citizenship and international friendship (1) Brenda Cooper, Avon Park; (2) Patricia Cravey, Avon Park.

Awards to Brownies went to: Sewing (1) Gerri Hurm, Sebring (2) Harriet Thiele, Sebring; Sewing Crafts (1) Gwen Durham, Avon Park (2) Nancy Cain, Avon Park; (3) Christine Hawkey, Sebring and Rhonwyn Whitehead, Avon Park. Arts and Crafts (1) Jamie Clifton, Avon Park.

Cooking: cakes (2) Margaret Lynn Miracle, Avon Park; cookies (1) Carrie Swain, Sebring; (2) Barbara Dawn Miller, Avon Park (3) Maureen Murphy, Avon Park. Miscellaneous: (1) Michele McCollum, Sebring; (2) Gerri-Lynn Hurm, Sebring. Outdoor life (1) Karen Miller Sebring.

The Senior Girl Scouts had a separate booth and won a first prize for over-all display.

Judges were: sewing and sewing crafts, Mrs. John Baker, Lake Placid; Mrs. James Kenney and Mrs. Joseph Ziesenheim, Sebring. Arts, Crafts and other, Mr. and Mrs. Charles Havey, Sebring, Mrs. Donald Thieme, Avon Park. Cooking, Joel Albritton, Sebring; Jean Baker, Lake Placid, Chris Johnson.

Mrs. Stephen Vosburgh was general chairman for Sebring with Mrs. Harold Bartee and Mrs. Norman Jensen decorations, Mrs. Lou Pogany and Mrs. Sophie Mae Mitchell on the general committee. Mrs. Earl Crutchfield, neighborhood chairman, leaders and mothers of the girls assisted. Mrs. Dale Durden was general charman for Avon Park.

Part of the water esupply of Boulder, Colorado, is provided by melt from the Arapaho Glacier, which is owned by the city.

1968 Was A Bad Year For Forest Fires

Another hot forest fire year was experienced in 1968 — making two bad years in a row, according to C. H. Coulter, state forester.

Coulter said widespread incendiarism, and light general rainfall during spring and summer made things "rough" for Florida Forest Service firefighters.

During the year ended December 31, a total 7,246 separate forest fires burned 129,550 acres, Coulter said. This is a slight decrease — 2.8 per cent — in fires over the '67 year and a 23 per cent decrease in the acreage burned.

The year was characterized by periods of the most critical fire conditions in recent years. This was reflected by the Governor placing 52 counties in the spring of 1968, under a no-burn ban. Coulter said that "excellent attention in alerting the public as to fire conditions by the news media these periods, assistance by local law enforcement agencies and awareness on the part of the general public prevented more serious fire losses."

The state forester said that fire season is here again and urges everyone to exercise caution in the use of fire in or near the woods.

Barely 100 years ago, Pres. Fillmore had the first bathtub put in the White House. There were no pipes —water was heated in the kitchen stove, and carried to tub in buckets.

SINCERE & COMPANY
Est. 1906
New York Stock Exchange and other principal Stock and Commodity Exchanges
Hotel Walesbilt Phone 31351 Lake Wales, Fla.

Pop-Option Sale now in Ford Country!

'69 FAIRLANE Hardtops! Pop-Option extras include • Vinyl-covered roof • Dual racing mirrors • Accent stripe • Deluxe wheel covers • Whitewalls • Full carpeting

'69 MUSTANG Hardtops! Pop-Option extras include • Hood air scoop • Special E78 whitewalls • Dual racing mirrors • Accent stripe • Wheel covers



'69 FALCON Sedans, too. Pop-Option extras include • Two-tone paint • Wheel covers • Wheel lip moldings • Full carpeting • Accent stripe

'69 FORD GALAXIE Hardtops! Pop-Option extras include • Vinyl seat trim • Bright body side moldings • Rim-Blow steering wheel • 351 or 390 V-8, air conditioning, tinted glass

Sale priced Galaxies, Mustangs, Fairlanes, Falcons with the most popular options.

AVON PARK MOTOR COMPANY — AVON PARK

The place you've got to go to see what's going on

WEATHER REPORT
By MILTON STOKEY

	Max	Min	Rain
Jan. 15	74	48	—
Jan. 16	75	47	—
Jan. 17	73	49	—
Jan. 18	75	51	—
Jan. 19	80	53	.22
Jan. 20	78	64	.06
Jan. 21	75	51	—

Rainfall Year To Date 1.84

AVON PARK SUN

MEMBER OF AUDIT BUREAU CIRCULATIONS

Home of The South Florida Junior College

VOLUME XLV NUMBER 12 | AVON PARK, FLORIDA 33825—THURSDAY, JANUARY 23, 1969 | GL 3-4351 GL 3-4355 | 10c PER COPY

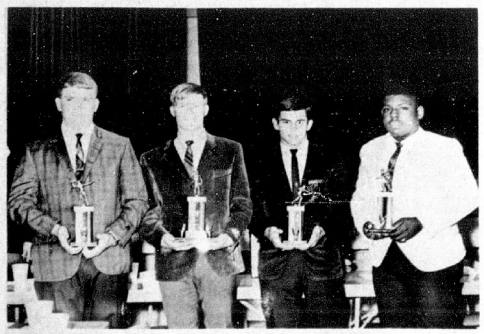

THESE FOUR SENIOR Red Devil football players won special recognition for their efforts on the gridiron the past season. Left to right, Ed Reck won the most improved player trophy, Tom Townsend received the best back trophy and Orlando Libron took top lineman honors.

Opening Sunday at Noah's Ark Development Center

Avon Park residents are invited to drop in at Noah's Ark between two and four o'clock Sunday afternoon, according to an announcement made here today by Robert Thompson, President of the Board, at the open house and exhibit to be held on Carolina Street, next to the Apostolic Church of Jesus.

"The real name of the enterprise is Noah's Ark Child Development Centers" explained Mr. Thompson, a well known Main Street Merchant. "In two places we provide both care and education for pre-school children of working mothers. The Centers are open every day public school is open, and a staff of six teachers handles the 50 or 60 youngsters each day. The seventh employee is a social worker and home visitor."

IN ITS THIRD YEAR

Visitors to the open house will see abundant evidence of busy and creative program. Without the centers, many children between the ages of 18 months and five years would be neglected when their mothers get work, or else cared for by school-age sisters staying home to look after them. To meet this need a small group of concerned citizens organized the effort in May, 1966. Mr. Mearl Robinson is Vice-President and Mr. Donald Eastman is Secretary and Treasurer.

No Government Handouts

"The city ought to be proud of the Noah's Ark Program," said President Thompson, "because here is a local self-help approach to a problem without waiting for a Federal grant. We are grateful to the Avon Park City Council for fencing the playground, but we have not waited for Washington before acting. We also appreciate the helpful snacks made possible each morning and afternoon without charge by the Flo Cal Company."

A budget of over $6,000 a year is made up from gifts by individuals, churches, and other groups, to supplement the daily fees of 75c paid faithfully by the parents of the children served.

Among America's precious natural resources, under-educated children may be the most important and the most neglected. Sun readers are invited to the Carolina Street Open House Sunday afternoon to look and to ask questions of the staff.

Tom Tonwsend Named Best Football Player at Banquet

Avon Park's all-state center, Tom Townsend, was named the best all-round football player for the 1968 season at the Avon Park Athletic Association's annual grid awards banquet last Saturday night. The popular senior won the trophy for his outstanding contributions to the Red Devil team as offensive center and defensive linebacker.

Also winning coveted trophies were Orlando Libran, the best lineman; Billy Richards, the best back; and Ed Reck, the most improved player. All three boys are seniors and were chosen for the awards on the basis of their play this season on the Red Devil varsity by a committee of the Avon Park Athletic Association.

Gene Ellenson, assistant head football coach at the University of Florida, talked to the athletes, cheerleaders, parents, and fans about the youth of today and urged the students to begin early in their school career to prepare themselves for college or some career.

Other distinguished guest present at the event were former Avon Park athlete Bobby Coleman who is now a member of the University of Florida football team and Mr. and Mrs. Ed Carter, former Red Devil coach.

A large crowd enjoyed the banquet and program which featured the coaches and players of the three football teams and the cheerleaders. The banquet was held at the Avon Elementary Cafetorium.

Six AP Students Now Attending Adventist College

Six students from the Avon Park area are currently enrolled at Southern Missionary College, Chattanooga, Tennessee.

Mr. James Roy Hughes, son of Mr. and Mrs. Earl Hughes of Avon Park, is a Senior majoring in Accounting with a minor in Economics. He is a graduate of Forest Lake Academy, Maitland, Fla., and a member of Upsilon Delta Phi.

Miss Dianne M. Woods, daughter of Mr. and Mrs. George Woods of Avon Park, is a Freshman majoring in Nursing. She is a graduate of Forest Lake Academy, Maitland, Fla., and a member of Sigma Theta Chi.

Miss Marga Louise Martin, daughter of Mr. and Mrs. Ronald M. Martin of Avon Park, is a Sophomore majoring in Nursing. She is a graduate of Little Creek Academy, Concord, Tennessee, and a member of Sigma Theta Chi.

Miss Charlene Gail Paden, daughter of Mr. and Mrs. M. A. Paden of Avon Park, is a Senior majoring in Elementary Education. She is a graduate of Forest Lake Academy, Maitland, Fla., and a member of Sigma Theta Chi.

Miss Susan Lee Danforth, daughter of Mr. and Mrs. Charles J. Danforth of Avon Park, is a Freshman majoring in Nursing. She is a graduate of Forest Lake Academy, Maitland, Fla., and a member of Sigma Theta Chi.

Miss Dixie Lee Halvorsen, daughter of Mr. and Mrs. Don Halvorsen of Avon Park, is a Senior majoring in Behavioral Science with a minor in Religion. She is a graduate of Mt. Aetna Academy, Hagerstown Maryland, and a member of Sigma Theta Chi.

Southern Missionary College is a fully accredited, four-year, liberal arts college owned and operated by the Seventh-day Adventist Church.

Monday Is Education Day For Teachers

Monday will be an education day for school teachers—the most extensive ever held in Highlands County.

Nine special programs, including out-of-town trips, have been booked. Science teachers will travel to the Crystal River Science Station to study ways its facilities (which concentrate on marine life study) can be used by students in this area. Five teachers are to visit the Florida Power nuclear plant, January 28.

There will be a trip to an educational materials center at Bartow and a Lakeland library for teachers interested in library and audio-visuals.

Physical education teachers will call on students for help in staging a day-long clinic. Fifteen children will be brought from each area—Lake Placid, Avon Park and Sebring to the playground at Woodlawn Elementary to serve as a lab unit.

Social studies teachers will meet at Sebring High School for

(Continued on Page 2)

SFJC Offers Five Week Seminar

A seminar to run Tuesday nights for five weeks beginning January 28 is being offered by South Florida Junior College as a service to the public. It will delve into Highlands County resources and will be non-credit and under the direction of Dr. Perry B. James.

Hours are 9 A.M. to 11 A.M. and those interested will meet in the Tourist Club auditorium. The public is invited and there is no charge.

Roy Alexander, Sebring realtor, will discuss real estate January 28. Frank S. Crowder, vice president, First National Bank of Sebring, will talk on estates, wills and trusts February 4.

Dr. Paul E. Chalfant of Sebring, formerly of India, will speak on "A Philosophy of Positive Living for the Retiree" February 11. F. Elgin Bayless, board chairman of Tropical Bank and Trust Co., will discuss banking resources of Highlands County February 18. O. Sam Polston, director of the Highlands County Soil Conservation Service, U. S. Department of Agriculture on February 25 will speak on "Physical and Recreational Resources of Highlands County.

Dr. James said a second five weeks seminar will be offered if 15 or more persons regularly attend this first seminar. Following the hour-long lecture there will be a question and answer period.

County Youths In Accident

Five Highlands County youths were involved in an accident Monday evening that landed four of them in Walker Memorial Hospital.

Lois Hodge and Eileen Harris, both 13 years old, from Avon Park, Donald Carlisle, 16 years old and Marvin Evans of Sebring, are listed in fair condition. John Miners of Sebring was treated and released.

Trooper Nash of the Florida Highway Patrol, working out of the Lakeland office, said that Donald Carlisle, driver of the car, apparently lost control of his car, skidded 144 feet and hit an orange tree on the old Frostproof Road.

He was charged with failure to leave his vehicle under control.

Cpl. Cooper Awarded Purple Heart

CAMP LEJEUNE, N. C. (FHTNC) Jan. 10 — Marine Lance Corporal Gerald W. Cooper, son of Mr. and Mrs. A. P. Cooper of 406 W. Pleasant St., Avon Park, Fla., was awarded the Purple Heart Medal during ceremonies at the Marine Corps Base, Camp Lejeune, N. C.

He received the award for wounds sustained in combat while serving in Vietnam.

Before entering the service in September 1966, Lance Corporal Cooper attended Avon Park High School, Avon Park, Fla.

Judge Revokes Stack's License And Fined $200

James Alexander Stack of Avon Park had his license revoked for three months and was fined $200 or 90 days for driving while intoxicated. Mosie Pollard of Avon Park, charged with reckless driving, willful and wanton, estreated a $200 bond. He also estreated a $25 bond on a profanity charge.

Other fines and estreatures were:

Levonia Medina, Avon Park, hit and run, $40 or 20 days.

Lewis McCray, Lake Placid, unlawful speed, maximum points and estreated $25 cash bond.

Helen M. Bertka, Lake Placid, court costs of $15 and restitution on a $15 worthless check.

William Alben Cook, Avon Park, unlawful speed, estreated $50 cash bond.

Frank Hargar, Avon Park, public drunk, estreated $25 cash bond.

Thomas Jerry Watson, Avon Park, unlawful speed, $20 or 10 days.

Charles Hunter, Lake Placid, improper tag, $15 court costs; improper drivers license, $25 or 15 days.

Aubrey Wells, Avon Park, drunk, estreated $25 cash bond.

Richard Dennis Seiler, Avon Park, ran red light, $20 or 10 days.

List of Roadsto be Paved By County Estimated $64,500

A list of county roads to be paved this year, at a cost totaling $64,500, was released Tuesday by Chuck Morgan, county administrator engineer.

Already completed is 1.35 miles on Skipper road from State Road 66 to Watershed Bridge and 1.4 miles on Henscratch road from Lake June Blvd. West.

Morgan said all the paving for this budget year should be completed by September. The budget year ends October 1, 1969. About $30,000 of the paving will be asphalt and $34,500 in double surface treatment.

DST Projects

In listing the projects, Morgan placed them in the order in which they will be done.

Hibiscus Street, Lake Placid, Magnolia to E, 400 feet, estimated cost, $200.

Lake Pearl Drive, Lake Placid, from Citrus Avenue South and West for 1,000 feet, estimated cost, $500.

Spruce Street, from State Road 621 North to Lake Placid dump, 400 feet, estimated cost, $200.

Virginia Avenue, Lake Placid, 800 feet, estimated cost, $400.

Larson Dairy road, Fort Basinger, from the 9 Mile Grade East for 1.8 miles, estimated cost, $4,600.

Leaf road in Orange Blossom Estates, from Fifth Avenue to Aloha; and Aloha in Orange Blossom Estates from Leaf road to Lakewood Avenue, total of 1,200 feet, cost to be supplied by a property owners maintenance fund.

Lake Byrd Drive at Avon Park, US 27 to the existing pavement and to Stoyner road, 1 mile, estimated cost, $2,100.

Ponce de Leon at Lakemont, US 27 to the East end of the street, quarter of a mile, estimated cost, $700.

Vaughn road, near Highlands Hammock, from State Road 635 West for 1.75 miles, estimated cost, $4,600.

Bluff Hammock, Lorida, from US 98 North for 4 miles, estimated cost, $10,000.

Self Avenue, Avon Park, from Bell Avenue South for 1,506 feet, estimated cost, $800.

Lincoln Heights subdivision, North of school in Sebring, 1.2 miles, estimated cost, $3,200.

Hot Top Asphalt

Motor vehicle inspection station at Sebring, 1,500 square feet, estimated cost, $600.

Self Avenue, Avon Park, from State Road 64 South, 22 feet wide, estimated cost, $600.

Trout Lake Road, Avon Park, estimated cost, $1,200.

Lake Lillian subdivision, Avon Park, 1.5 miles in the Walker Memorial Hospital area, estimated cost, $6,500.

Experimental Roads

Three roads have been designated for testing of new road surfacing materials. This hot sand and asphalt treatment will be used on Lake Damon Road, Avon Park, from the Flo-Cal road North for 800 feet, estimated cost, $2,300.

Valencia Street, Sebring, from Tangerine to Grand, and Grand in Sebring from Broad to Valencia, total of .2 miles for an estimated total, $1,900.

Asphalt Roads

Grand, Sebring, from Highlands Avenue to Broad for .3 mile, estimated cost, $1,300.

Broad from Tangerine to Grand for .18 mile, estimated cost $800.

Virginia, Sebring, Tangerine to Grand for .18 mile, estimated cost, $800.

Lake June Blvd., Lake Placid, to Leisure Lakes entrance, quarter of a mile, estimated cost $1,100.

Lake Blue Estates, .55 mile, estimated cost, $2,200.

Sun 'n Lake Blvd., a quarter of a mile, estimated cost, $1,100.

Virginia Avenue, Lake Placid, 1 mile, estimated cost, $4,200.

Adams road, Sebring, from State Road 634 North to Eucalyptus, 1.2 miles, estimated cost, $5,000.

All these projects had, at one time or another, been approved for inclusion in the county's road and bridge budget for 1968-69, Engineer Morgan said, but this is the first time a systematic scheduling and cost estimate priority list has been prepared for the county road system.

In addition to these listed projects, the county crews are responsible for maintenance work on a large number of county roads, Morgan pointed out.



MRS. MAE LANGMAN receives an orchid and a 1000 hour pin from George Walper, Administrator at Walker Memorial Hospital for her 1000 hours of volunteer service as pink lady at the hospital.

Roni Benschoter Sells Grand Champion To Publix For $1002

A 1,055 pound Angus steer of Ron Benschoter, was adjusted this year's Grand Champion of the 1969 Highlands County Fair.

Benschoter is the son of Mr. and Mrs. Harvey Benschoter of Sebring. His brother Reed won Grand Champion with an 863 pound animal last year.

Del Murphy, son of Mr. and Mrs. Glenn Murphy of Avon Park and a member of Avon Park 4-H Club saw his 900 pound Angus win reserve grand champion.

In the showmanship contest Stanley Spurlock placed first, Roni Benschoter, second, Gene Landress, third, Donnie Deadwyler, fourth and Billy Morris, fifth.

Other winners were:

Class I: (1) Denny Montsdeoca, Avon Park FFA, 675 pound Angus; (2) Susan Ramer, Sebring 4-H, 670 pound Angus; (3) Rick Benschoter, Sebring, 4-H, 660 pound Angus; (4) Gregg Albritton, Avon Park FFA, 710 pound Angus; (5) Danny Bennett, Avon Park 4-H, 650 pound Angus.

Class II: (1) Stanley Spurlock, Avon Park, FFA, 800 pound Angus; (2) Donnie Deadwyler, Sebring 4-H, 775 pound Angus; (3) Robin McRoy, Sebring 4-H, 815 pound Angus; (4) Don Laye, Avon Park FFA, 795 pound Angus; (5) Billy Morris, Avon Park FFA, 785 pound Angus; (6) Ronnie Deadwyler, Sebring 4-H, 835 pound Angus.

Class III: (1) Del Murphy, Avon Park 4-H, 900 pound Angus; (2) Kenny Stivender, Lake Placid 4-H, 935 pound Angus; (3) Sharon McRoy, Sebring 4-H, 880 pound Angus; (4) Gene Landress, Avon Park FFA, 905 pound Shorthorn; (5) Woody Goff, Venus 4-H, 900 pound Angus; (6) Janice Murphy, Avon Park 4-H, 910 pound Hereford-Brahman.

Class IV: (1) Kathy Johnson, Lake Placid 4-H, 1,030 pound Angus; (2) Wayne Godwin, Lake Placid FFA, 975 pound Angus.

Class V: (1) Roni Benschoter, Sebring 4-H, 1,055 pound Angus; (2) Dana Payne, Sebring 4-H, 1,070 pound Hereford.

Dairy Class A: Stanley Spurlock, Avon Park FFA, Guernsey, blue ribbon and Grand Champion; Class B: Dana Payne, Sebring 4-H, Holstein.

Swine, market class: Larry Wise, Lake Placid, Mike Wise, Lake Placid, Steve Wise, Lake Placid, Billy Driggers, Lake Placid, all blue ribbons and Leroy Pearce, Venus, red ribbon.

Housing Authority Takes Applications

Cecil Skipper, executive director of the Housing Authority of Avon Park, announced this week that he will start taking applications Monday, Jan. 27 from 1:30 to 4:30 P.M. and Wednesday from 9:30 to 12 noon, on the third floor of city hall.

The units Skipper will be taking applications for is located on the Southside of Lake Tulane and expects partial occupancy by the first of May.

Units for elderly people near the Avon Elementary School is not scheduled for completion until October.

Red Devils Win Over LaBelle

The Red Devil varsity basketball team held on to a 500 record last week as they lost an over-time decision to LaBelle by a score of 73-71 here last Tuesday week and then romped over the Okeechobee Brahmans in Okobee's brand new gym 67-39 last Friday night to set a 6-6 mark with 9 more games on the regular season schedule.

Last Tuesday the Devils were scheduled to take on the Hardee High Wildcats here and Friday night will be open due to Moore Haven caffceling out the second game of that series. Next Tuesday night the local team will travel to LaBelle for a re-match.

The two-point loss to LaBelle came in an over-time session when the game ended with the score tied at 64-64. The game was close all the way. LaBelle led 14-12 at the end of the first quarter but Avon Park had a 33-28 advantage at halftime in the third period LaBelle moved out to a 53-49 lead and then the Devils sank 15 counters in the fourth period to LaBelle's 11 to tie the game up. In the final minute of the game the Devils attempted to win with a one-shot play but LaBelle blocked the shot to throw the game into the over-time period.

In the three minute extra time played, LaBelle jumped off to a quick lead as Avon Park seemed unable to hit. The Devils cut the lead to two points and had the ball as the final whistle blew but didn't have time for a shot. Devil forward Donald Strange kept the Avon Park team in the ball game scoring 29 points to take scoring honors for the game. LaBelle's Herbert Brown sank 29 for the winners.

In Okeechobee last Friday night It was easy sailing for the Red Devils as they led all the way to the 67-39 victory. At the end of a slow first quarter the Devils were ahead 9-7 and then jumped to a 33-15 lead at halftime. At the end of the third quarter the score was 49-24 and the final score was 67-39 as Devil coach Fred Sandlin cleared his bench for the final period.

Again it was sharpshooter Donald Strange who led the scoring with 16 points closely followed by Dan Sizemore with 15 counters, Charles Magenheimer hit for 8. Joe Hardy and 7, Lorris Welch scored 6, Clyde Sumbry had 5, Willie Seigler and Roy Clatt had 4 each and Neal Caswell scored 2 points for Avon Park.

Red Devils Host Class B, Dist. 13 Tournament

The Avon Park Red Devil basketball team will host the Class B District 13 cage tournament here at the high school gym starting February 26 through March 1.

The seven teams which will participate in the tournament are Avon Park, Bartow Union Academy, Frostproof, Fort Meade, Lake Placid, Mulberry, and Winter Haven Jewett.

Pairings for the meet will be set later. The winner of this group tourney will move into the regional meet and then on to the state tournament in March.

The Red Devils currently have a 6-6 record in over-all play.

Florida Power Reduces Rates

Effective February 1, a new rate reduction of approximately $1.5-million will be put into effect for the 400,000 residential, commercial, and industrial customers of Florida Power Corporation throughout the company's 32-county system.

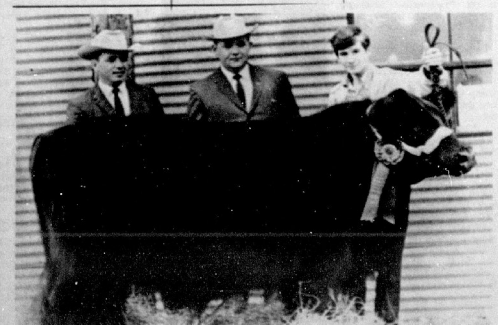

THE 995 POUND Angus steer of Roni Benschoter, son of Mr. and Mrs. Harvey Benschoter, was judged grand champion this year at the Highlands County Fair. The animal brought a price of 95 cents per pound from Publix Market for a total price of $945.25. Left to right are Pat Cooprider, manager of Publix, Bob Skinner, Publix meat manager, and Benschoter. Roni's brother, Reed, last year won grand champion with an Angus steer.

The Avon Park Sun

A JOHN PERRY NEWSPAPER

Established 1919 at Avon Park, Florida

Published Every Thursday In Avon Park, Florida
Office 203 West Main Street
GL 3-4355 Phones GL 3-4351

Edward Carter ..... Publisher

Entered as second-class mail matter, at the Post Office At Avon Park, Fla., under the Act of Congress of March 3, 1879

Subscription Rates:

One Year	$4.00
Six Months	2.50
Three Months	1.50

Single Copy 10c

Member of Audit Bureau of Circulations

NATIONAL NEWSPAPER ASSOCIATION AFFILIATE MEMBER — FLORIDA PRESS ASSOCIATION

Published by Perry Publications, Inc.

FLORIDA ALCOHOLIC REHABILITATION PROGRAM

alco-topics



By PAUL C. FORAKER
Editor, Information Services

Pastors representing nearly every religious persuasion are becoming increasingly aware that in addition to its theological implications, alcoholism is an illness.

This is not an attempt by any means to justify the alcoholic and his actions, and to free him of all responsibility for his condition.

But once alcoholism has become established in an individual, it manifests itself in many ways as an illness, and many wise pastors these days are attacking the problem along psychological lines, as well as using spiritual dynamics.

It does little good to tell an individual who has become an alcoholic that he shouldn't have let himself drift into his condition. What is done is done, and the question now is how to help the problem drinker out of the morass of alcoholism.

Often an alcoholic finds it difficult to "own up" and admit to himself that he has a drinking problem. Many alcoholics try to lull themselves into falsely believing that booze is no problem to them — that they can take it or leave it anytime.

The first step in the right direction is made when an alcoholic admits that he has a problem. Sometimes he will take his problem to a clergyman in whom he has a great deal of confidence. This is when the pastor must muster up all the wisdom and tact he can find within himself, and when he often turns to God for direction to know how to handle this individual who has come to him for help.

A wise pastor will not let the alcoholic "con" him into doing all the thinking for the alcoholic. Often the alcoholic will expect the pastor to provide a magic formula, thus relieving the alcoholic of the responsibility he must recognize if his life is to be changed.

Many pastors nowadays realize the necessity of getting to the heart of the alcoholic's problem. There is usually some psychological or spiritual reason why this individual has taken to drinking as a crutch for his life. When this reason can be detected and proper psychological or spiritual principles applied, the individual usually is able to rise above his drinking problem and conquer it.

Certainly God can be the answer to the alcoholic and his problems. But a wise pastor will also help the alcoholic work out the psychological kinks from his personality, or will refer him to someone who is trained to do so.

January is Alcoholism Information Month, a time when special emphasis is given, around the nation and here in Florida, to creating in the public a deeper awareness of the problem of alcoholism.

Florida Alcoholic Rehabilitation Program welcomes requests for literature from pastors. We have material we believe can assist clergymen in helping alcoholics. Just write FARP's Information Services, Box 1147, Avon Park, Fla., 33825.



Dr. Stanley Jones, world wide traveler and missionary will be the speaker for the Florida Christian Ashram, at Lake Byrd, January 26 through the 28. The public is most welcome to attend the evening meetings this week.

Church of God Regular Friday Dinner Menu

The Church of God, 105 N. Florida Ave., will serve dinners every Friday in their fellowship hall.

The menu for Friday January 24 will be

Choice of Fried Chicken or Baked Ham
Choice of baked or string beans
Choice of potato salad or slaw
Roll and Peach Cobbler.
Price $1.00.

Phone orders for delivery will be accepted until 12 noon. Phone GL 3-4831.

CARD OF THANKS

I wish to thank all my friends for all the nice cards, gifts and flowers that were sent to me during my recent illness. They meant a lot to me.

Mrs. Sharon Hoppe

World War I Auxiliary Hold Meeting

World War I Barracks No. 1150 Auxiliary met at the Church of God, Thursday January 9.

Mrs. Herman Young was received as a new member.

New appointments were made; Membership, Bertha Lee, Hospital and Community Service, Dorothy Eastman and Lily Mae Wingate, Legislation and Patriotic Instructor, Anna Wesa, Historian, Helen Burns, Americanism, Illeen Kuli, Publicity, Olive Kerwin.

The meeting was followed by a social hour in charge of Helen Philips and Clara Teppert. The Barracks joined the group for the social hour.

1969 LEGAL NOTICE COUNTY TAX ASSESSOR'S NOTICE

In accordance with the Laws of Florida, I will make my official TAX ROUNDS at the time and place scheduled below. The law provides that every owner or agent having Real Property, Tangible Personal or Intangible Personal Property make a Tax Return on same to the County Assessor of Taxes on or before April 1st of each year. The law further provides that all taxpayers claiming HOMESTEAD, DISABILITY, or WIDOW'S EXEMPTION must make an application for same before April 1st of each year.

Listed below is my schedule of TAX ROUNDS for 1969.

District, Day, Date, Time, and Place.

Venus—Tuesday, Feb. 4, 2 to 5, Post Office.

DeSoto City — Wednesday, Feb. 5, 2 to 5, Waldron's Store.

Lorida and Vicinity—Thursday, Feb. 6, 2 to 5, Lorida Post Office.

Lake Placid—Friday, Feb. 7, 10 to 5, City Hall.

Sebring—Monday, Feb. 10, 9 to 5, Court House.

Avon Park—Wednesday, Feb. 12, 10 to 5. Thursday, Feb. 13, 10 to 5. Friday, Feb. 14, 10 to 5, Estelle Fann's Office.

I will be pleased to meet all persons who wish to discuss their County Tax Returns, Valuations, Homestead and other exemptions and such kindred matters at the time and places set forth above.

J. W. "BILLY" MARTIN
Highlands County Tax Assessor

Jan. 23, 30, 1969

LEWIS LLEWELLYN

Does TV Increase Crime, Violence?



"Television and the movies have a powerful effect in influencing young people's actions," said Mr. Walter Varney Magee, president of the General Federation of Women's Clubs, an 11-million-member organization, recently.

"Motion pictures are saturated with sex," she added, "and television is a sort of copycat. The violence in the movies and on television is disturbing."

But there are some who defend the status quo, declaring that the violence which is seen on the screen will not necessarily be reflected in the personal attitude of the individual viewer.

In testimony recently before the National Commission on the Causes and Prevention of Violence, Dr. W. Walter Menninger, well-known psychiatrist, said, "I think you overlook the capacity which all healthy people have to develop and distinguish between reality and fantasy."

Saw It on Television

Others who testified disagreed sharply. Ben H. Bagdikian, writer and formerly a Saturday Evening Post editor, declared, "It is as though we delivered our children to someone who took them away for four or five hours of every day in their formative years to watch . . . gangsters beating enemies . . . and assorted daily demonstrations in how to kill and maim."

The day before the commission opened its hearings in Washington, D. C., a court in Newcastle, England, sentenced an 11-year-old girl to life imprisonment for killing two small boys, three and four years old.

In the course of the trial, the girl was asked where she had learned how to kill the boys by strangling. She replied that she had seen it on a television show that she had been watching—and she named the show.

Are you satisfied with the kind of television shows your children are absorbing into their minds? Will they make them become more loving, mature, well-balanced individuals?

Or will they have the opposite effect?

Television, Movies Guilty?

To what extent should television be held accountable for the current wave of lawlessness that is sweeping our country? How much blame do motion pictures share for the sharp decline in the nation's morals?

It might be interesting to note what kind of thoughts the Bible says should fill our minds and to compare this with the fare that we receive on television.

Here is what the Bible says: "Whatsoever things are true . . . honest . . . just . . . pure . . . lovely . . . of good report . . . think on these things."

How do the television shows that you and your children watch score, when rated by this standard?

Parents, especially, have a God-given responsibility to see to it that what goes into their children's minds is fit for them to have as mental nourishment.

When we do the opposite of what God tells us to do, what result should we expect?



Miss Beverly J. Turner, daughter of Mr. and Mrs. John D. Turner of Avon Park, is a recent graduate of the Northeast Airlines Stewardess Training Center, Logan International Airport, Boston.

Miss Turner is presently based in Miami and will fly Northeast's East Coast routes stretching from Montreal to Miami and the Bahamas.

Your Social Security

Question—I am 62 years old and receive social security benefits as a widow. If I remarry, will my social security checks stop?

Answer—No, social security benefits will continue to be paid to you on your late husband's earning account. Anyone receiving widow's benefits or widower's benefits who remarried at age 60 or later continues to receive the benefit but the amount of the check will be reduced to one-half of the deceased spouses benefit amount.

Question—I receive social security benefits because my husband is deceased and I have minor children in the home. If I take a job that pays $90 a week, will my children's social security checks be affected?

Answer—No, the only change made by your work and earnings will be in your social security benefit. Your work will not cause any change in your children's checks.

Question—I will be 72 years old next month. I am enrolled in Medicare and I continue to work. Is it possible that I might soon receive social security benefits even though I continue to work?

Answer—Yes, regardless of the amount of your earnings, social security benefits can be paid to you for any month you are age 72 or over.

Question—I am receiving social security benefits but I am working part-time. My employer deducts FICA taxes from my check. Is this proper?

Answer—Yes, F. I. C. A. tax is to be paid on your wages even though you do receive social security benefits. The F.I.C.A. tax is deducted because you have earnings, and is in no way determined by your age or by whether or not you receive social security benefits.

BABSON'S POINT OF VIEW

Labor Problems Facing Nixon

By Babson's Reports, Inc., Wellesley Hills, Mass., Jan. 23— Many labor bigwigs were deadset against Nixon before the elections; some still look upon him with undisguised suspicion. Now that the White House is his, most union leaders have adopted a watchful-waiting attitude and are ready to give the new Chief Executive the benefit of the doubt until he proves himself.

Campaign Promises

Actually, union officials don't expect Nixon to seek anti-labor legislation, if only because of their confidence in the strength they hold over Congress. They do, however, want to see whether or not he will stick to his pre-election claims.

While campaigning, Nixon made statements in support of free collective bargaining. They were neither pro-business nor anti-labor promises, but many unionists responded warily. The then-candidate said that he did not approve of the government's sitting in at every bargaining table. That if he were elected there would be a hands-off approach toward union negotiations. The federal government would step in only if the health or safety of the nation were endangered or if existing legislation—such as the Railway Labor Act—required.

Government's Role Neutral

If the government were forced to take part in bargaining at any time, he guaranteed absolutely unbiased intervention with no favoritism for either management or labor. Nixon appears sincere in his labor pronouncements, and those closest to him expect him to follow through.

One touchy issue: The need for early action on strikes of public employees. Few insiders doubt that legislative proposals will soon be drafted for resolving disputes affecting state and city workers.

Laborites are anxious to see what, if anything, the new President will do to checkrein wage-price inflation. Both Nixon and his Labor Secretary appointee George Shultz have expressed skepticism about the effectiveness of guideposts. Neither labor nor employers are likely to pay much attention to the retiring Johnson Administration's swan call asking unions to hold the pay-raise ceiling for 1969 below 5% and management to keep profits in line with the 1967-68 average.

Breather for New Administration

There are some factors working in Nixon's favor which could give him time to settle into his berth in Washington for a while before having serious labor problems forced upon him. For example, multi-year contracts are now in effect for such key lines as steel, autos, trucking, bituminous coal, telephones, rubber, and aerospace.

During the year just ended, close to 5 million employees covered by big agreements were engaged in negotiations, many in pattern-setting fields. But in 1969 only 2.7 million big-contract workers will be facing expiration or wage reopening. Most 1968 agreements will run until 1971, almost all at least until 1970.

Walking a Tightrope

There will, however, be some situations that could come to a head this year and reveal the stance of the new Administration. Perhaps most threatening are the deadlines for railway engineers, shop workers, and road employees.

Also, beginning at midyear, seagoing workers in the maritime industry will have a number of expiring contracts to argue out. Construction could well breed more trouble as contractor employers try to hold down labor costs that have soared so spectacularly that building has been curbed and pay differentials with other union groups have been knocked entirely out of whack.

AFL-CIO President George Meany has summoned citizens of all political persuasions to support responsible efforts of the new Administration to meet the problems of our time. Should President Nixon be placed in a position where he would feel he had to side against the unions on a fundamental labor issue, a flare-up against him on the part of the Federation and other union groups would be instantaneous. It will be an interesting tightrope that Nixon walks during 1969, with the eyes of all union and pro-union leaders upon him.



DEL MURPHY of Avon Park sold his Reserve Grand Champion steer to the First National Bank of Sebring. The 900 pound animal brought 65 cents a pound for a total of $595. With Del and the steer is Al Roepstorff, vice president and cashier of the bank.

Circle Five Hold Meeting

Circle Five of the Woman's Society of the First United Methodist Church met in the Florida Power Lounge on Tuesday, Jan. 14, at 2 P.M.

Mrs. Olga Bridges, chairman called the meeting to order. Devotions were given by Mrs. Ve Nona Swaney, who gave a resume of some of the Bible study which had been taught by the Rev. O. Dean Martin during the "New Life Mission."

The program and business meeting followed.

Since it was the birthday of Mrs. Alta Robinson, she was surprised with a shower of birthday cards. Table decorations and refreshments carried out the birthday theme.

Mrs. Ruth Robinson and Mrs. Pearl Smith were hostesses.

Monday Is Education Day For Teachers

(Continued from Page 1)

a conference led by Dr. Russell Farnen, Jr., nationally known expert in the teaching of social studies who is a member of the faculty of George Peabody College, Nashville, Tenn.

Mathematics teachers will have Dr. Robert Kalin of Florida State University faculty as their expert consultant for a day-long study of new trends in teaching math. They will meet at Woodlawn.

Miss Esther Morgan of University of Florida will have a 1 to 4 P.M. class on Education for Slow Learners. This session will be in Tropical State Bank. This is a continuing course for 10 weeks.

Language arts and the rapid development of a new grammer will be studied at Sebring High School Monday with Roy Riedy, president of the Council of English Teachers, as leader.

Driver education teachers will meet at the county school offices in the courthouse to evaluate new teaching materials. Glenn Odham, coordinator of driver education, said special attention will be given to use of the Florida Driver Handbook to help students with reading problems.

Music teachers and all grade school teachers (1 through 6) will meet at Woodlawn School.

Joel Evers, curriculum supervisor, has coordinated plans for the day which he described as "easily the most extensive staff development day we have had in this county." Funds for the special activities are provided by the State Department of Education's new education improvement fund.

For each man who buys two new suits per year, there are six others who average one new suit each 10 years.

Woman's Club Meet February 7

The fine arts department will be in charge of the program for the meeting of the Womans Club, February 7 at 2 P.M.

The president, Mrs. Edgar Smoot requests and reminds all members to bring their arts and crafts to this meeting. There will be a fashion show of garments that are styled and worn by the maker, one of which will be selected to be displayed in the District Festival of Arts in Winter Haven, February 19, starting at 9 A.M. Luncheon will be served.

In 1950, the average television station break for advertising plugs was 15 seconds; now, it is 45 seconds.

Cpl. Palmer Participated In Inaugural Parade

QUANTICO, Va. (FHinc) Jan. 13 — Marine Lance Corporal James C. Palmer, son of Mr. and Mrs. Carrol Palmer of 205 E. Cornell St., Avon Park, Fla., is scheduled to participate in the Presidential Inaugural Parade on January 20, as a member of the Quantico Marine Band.

Reinforced with contingents from the Second Marine Division Band and the Force Troops Drum and Bugle Corps from Camp Lejeune, N. C., the Quantico Bandsmen, under the direction of First Lieutenant Bobby F. Bequette will lead the Governors' Section in the first division of the inaugural parade.

The 125 piece Leatherneck musical aggregation is scheduled to follow the presidential escort.

Only a motorcycle phalanx and the automobile carrying Governor Ronald Reagan of California, Governor Marvin Mandel of Maryland and Mayor Walter Washington of Washington, D. C., will preceed the Quantico Bandsmen.

THIS IS EXAM WEEK

This is final exams week for Highlands County schools. The school year is at its half-way point, and each of the schools has worked out its test schedule for the week. Monday will be a holiday for students, and a special work day for teachers. Report cards will be distributed early next week. Second semester studies begin on Tuesday, Jan. 28.

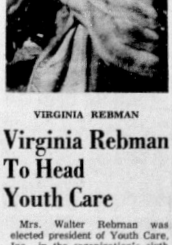

VIRGINIA REBMAN

Virginia Rebman To Head Youth Care

Mrs. Walter Rebman was elected president of Youth Care, Inc., in the organization's sixth annual meeting held Monday night. She succeeds William Guenther.

Mrs. Helen Westfall, Marshall Pollard, Mrs. Barbara Jackson and Father John Knapp were re-elected to the board of trustees for a three year term. Mrs. Lionel LaGrow was elected to fill a vacancy in the Lake Placid area.

Mrs. Andrew Jackson was elected vice president, Mrs. Beau Brummell secretary and Al Roepstorff, treasurer.

Past President Marshall Pollard gave a report of the building committee, stating that at this time the new youth care home was within the estimated cost of $55,000.

Treasurer Roepstorff reported the bank balance as of December 21 after all bills were paid was $1,355.56.

Mrs. Rebman said Youth Care, Inc., will now go into mortgage money provided by First National Bank of Sebring and Avon Citrus Bank of Avon Park for an estimated $30,000. This money is to be repaid by the over 400 members of Youth Care, Inc., over a period of eight years with interest.

Highlands County is leasing back the building from Youth Care, Inc., for a period of eight years for only the interest payment. Should for any reason Youth Care, Inc., be dissolved or cease to exist, the property and its assets will go directly to Highlands County to be used solely for a home for underprivileged children.

Children Under Juvenile Custody

The four remaining children of Mr. and Mrs. Harley J. Murphy of Avon Park today were being housed in the juvenile home in Sebring pending an investigation as to who fired the bullet which killed a fifth child, Mary, aged 11.

A coroner's jury last week found that death came to Mary from a bullet fired from within the house. She was shot in the eye. She was a seventh grade student in Avon Park school.

George Haughee Former AP Lakes Resident Died

George P. Haughee, 71, formerly of Avon Park Lakes now residing in Miami, died January 21 in Miami. He sold his home at the Lakes and moved back to Miami four months ago.

Born in Mecca, Ind. he was a retired salesman for the Life of Georgia Insurance Co.

His residence was Opalocka Villas, Apt. 160, Building 23.

Survivors include his wife, Emma R. Haughee; three daughters, three brothers, six sisters, 15 grandchildren and one great granddaughter.

Funeral services will be held January 24, 3 P.M. at the Bess Memorial Mortuary in Miami.

Interment in Dade Memorial Park Cemetery, Miami.

Would You Believe?

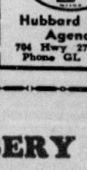

By Bub Biggs

You can buy from us a $25,000 Travel Accident Policy for $15 a year.

Hubbard Biggs Agency
704 Hwy. 27 North
Phone GL 3-3154

Announcing...

LAHR'S NURSERY
(Formerly Farr's Nursery)

So. Commerce at Railroad — EV 5-7128 — Sebring

OPENING SPECIALS

Brazilian Peppers (6")	10c	Viburnum	3 for $1.00
Podocarpus	15c ea.	Crotons	49c ea.
Shade Trees (4-5 ft.)	$1.00	Palm Trees (5 gal. container)	$1.50 ea.

Azaleas 3 for $1 while they last

Panthers Upset Orlando; Teams Meet Again Tuesday In Wauchula

Saturday night in Orlando, a determined group of Panthers upset the Orlando Junior College 82 to 77 to make their conference record 2 wins against 4 losses.

With Coach Terrell home fighting the flu, Coaches Will Beamel, Powell Waite and Dan Walsh directed the Panthers in their win.

Larry Allen, who has been doing an all-around job all year, found the scoring range and totaled 23 points to lead the scorers. However, it was a balanced attack by the Panthers and hard defensive play that turned the tide. Chuck Smith gained 19, William Marovich 16, Jeff Asher 13, Ken Dixon 6, Tim Gillis 2, Ralph Starratt 2, and Ron White 1.

Tuesday night in Wauchula, the Panthers will host this same club in another conference game.

LOSE WEIGHT
Safely with Dex-A-Diet Tablet. Only 98c at
Park Pharmacy



THE STUDENT COUNCIL at Avon Park High School recognizes the Key Club for their outstanding program of beautifying the school campus under the Clean Up Campaign. Members of the Key Club, left to right, Doug Ayerst, Joey Martin, Managy Howard, Gene Hulon and Daryl Bennett.

— New and Used Cars —

IF You have Traded for Somebody Elses Headache, Stop in and We will Give you an Aspirin — However,

IF You are still Looking for A RELIABLE Good Used Car, Then Come See Us.

DEAL WITH THE NAME YOU CAN TRUST

BILL BRISCOE

GL 3-5122 Hwy. 27 at the Mall — Avon Park GL 3-9069

—FLOYD THEATRES—

SOUTHGATE 'Rocking Chair Theatre' — SOUTHGATE SHOPPING CENTER SEBRING

MONDAY THRU FRIDAY, 2 & 8 P.M.
SATURDAY & SUNDAY CONTINUOUS FROM 1 P.M.

THUR., THRU TUES., JAN. 28

CHILDREN 75c

JOIN-IN the all-Disney FUN-IN!

Walt Disney PRODUCTIONS

AND WALT DISNEY Winnie the Pooh and the blustery day TECHNICOLOR

THE HORSE IN THE GRAY FLANNEL SUIT Technicolor

WED., THUR., JAN. 29-30

Michael Todd's "AROUND THE WORLD IN 80 DAYS" TECHNICOLOR

52 BEST PICTURE AWARDS

HILANS AVON PARK

WEEK DAYS 7 & 9 P.M. Closed Wed.
SAT., SUN. from 1 P.M.

THURS., FRI., SAT.

Sean Connery is SHALAKO
SHALAKO Means Action!
Action Means Bardot!

SHALAKO COLOR

SAT., SUN. from 6 P.M. —ALSO— JAMES COBURN in 'OUR MAN FLINT'

HEY KIDS — Sat., Sun. Only 1:30 and 3 P.M.

From the MAGICAL WORLD of the Brothers GRIMM... & GORDON MURRAY bring ANOTHER WONDERFUL FANTASY

GIGANTIC, GLORIOUS SPECTACLE

FOR CHILDREN OF ALL AGES!

The SHOEMAKER and the Elves

SEE! ELVES TAKE OVER THE SLEEPING TOWN!
SEE! ELVES MAKE SHOES WHILE THE SHOEMAKER SLEEPS
SEE! THE ELVES CAPTURE A ROBBER IN A BARREL OF TAR!
SEE! THE TAILOR'S WIFE TRY TO CAPTURE THE ELVES!
SEE! WONDERS IN THE BIG TOY SHOP!

A FULL-LENGTH FEATURE!...LIVE, NOT A CARTOON!

MATINEE ONLY 75¢

COLORSCOPE

SLAVES to their own STRANGE DESIRES!

Sun., Mon., Tues. SUNDAY STARTS 5 P.M. —ALSO— color

YOUNG, THE EVIL AND THE SAVAGE COLOR

HAYLEY MILLS / TREVOR HOWARD "A MATTER OF INNOCENCE"

— 3 FEATURES — THUR. - FRI. - SAT.

PARENTS ARE IMPOSSIBLE!

DAVID NIVEN "THE IMPOSSIBLE YEARS"

—ALSO— '3 GUNS FOR TEXAS'

—PLUS— PHYLLIS DILLER. ALL 3 IN COLOR

BOX OFFICE OPEN 6:15 STARTS 7 P.M.

SEVON DRIVE-IN

Sun. thru Wed.

Color "THE YOUNG RUNAWAYS"

— ALSO — REBEL BREED

Southland Trailer Park News

Park members attending the Tuesday night Masonic dinner and installation were Harry and Ann Barth, Herb and Emily Renaud, George and Marie Monxs, Everett and Bess Paxton, Neville Clark, Ben Henningham and Bob Duthie. Marie Monxs, who is a member of Eastern Star, helped serve the delicious meal.

The public was invited to attend the installation of new officers of the Chapter for the ensuing year. Among other officers Bob Duthie was re-elected and installed to the office of Treasurer, which office he has held for several years. Bob Elethorpe came in time to see his son, Truman, installed as Scribe.

Following the Chapter, installation of officers for the Commandary were also installed. Ben Henningham, retiring as E. C. was installed to the office of Senior Warden. Bob Duthie was re-elected and installed as Treasurer.

Ben Henningham was cited for the many hours of hard and profitable work done in both organizations. For this service he was presented with a Past Commanders jewel which was a gift to the lodge by the sister of a former P. C., now deceased, Alfred E. Peterson, who requested that the jewel be presented to some deserving member. Congratulations from your friends in Southland, Ben.

Coffee hour was attended by thirty two people Tuesday morning. The Lores, friends of Mary Strickland, were guests. Mr. and Mrs. Frye, newcomers in Park were there. Activity sheets for the New Year were passd out.

Forty eight people came to the monthly pot-luck dinner Wednesday noon.

The Baldwins were in charge; assisting Art were Harry Barth, Herb Renaud, and Everett Keister. The committee did a good job in serving the meal and keeping the coffee cups filled. The men were supposed to have prepared the food but from the appearance and taste we believe the ladies had something to do with it, or else we have some good men cooks. Hats off to the men for a nice meal and an enjoyable time. Several of our new residents were there. We all appreciate the fine job the committee did washing and waxing the floor at the hall.

Sixteen people came out to shuffle Friday afternoon. Both courts were filled three times, then the play off on the west court won by Rev. Hutchens and Fred Frye over Hilda McClary and Stewart Dilts by a score of 78 to 45.

January 18, bingo, a nice crowd was present to enjoy the evening. The two grand prizes were won by Mary Strickland and Emily Renaud. The McClarys furnished the two grand prizes and served doughnuts and cider for refreshments.

At Friday night miscellaneous cards 19 people enjoyed the evening; one table of Black-out, one of 500, one of uchre, and one of pinochle.

Golda Daun and Betty Peterson drove to St. Petersburg Monday where they will visit friends for a few days.

Circle 4 of the W. S. C. S. of the M. E. Church met in Wesley Hall of the Church for luncheon at noon. Rev. Hardee returned thanks. Mrs. Charles Wesley acted as chairwoman in the absence of Mrs. Frank Thayer who was ill. After the luncheon Mrs. Wesley called up Mrs. Chester Lewis to lead in prayer. Then the different committees gave their reports. Mrs. Ezra Hutchens was the speaker for the afternoon followed by the benediction.

Mrs. Hettie Cook, Myrtle Heffernan, Harriet Meinzel and Mr. Arma from Southland Trailer Court attended the Charles Fensterman funeral Wednesday afternoon. Mr. Fensterman who several years ago lived here in Southland Court, was a near neighbor to Mrs. Heffernan.

REPORT TO THE PEOPLE

LOOKING BACK ON A YEAR OF PROGRESS . . . WORKING TOWARD THE FUTURE!

The year 1968 was a year of growth, both for us and for the community. We look forward to continued prosperity in 1969. Many factors have contributed to our progress but one of the most important factors has been you, our customers. Thank you for helping us achieve our goal . . . service to the community and to the future!

By the end of 1968 total assets have grown to nearly 14½ million dollars, showing steady increases since the institution was organized in 1956.

During the year, we provided over 2½ million dollars in mortgage loans. Reserves grew to $664,727.-00, and our savers were paid dividends of $586,-483.00. By any standard, the close of 1968 found the average Floridian more prosperous than ever before, and as our year-end statement shows First Federal even stronger and more secure. We look forward, with you, to the challenges and opportunities of the new year.

Statement of Condition as of December 31, 1968

ASSETS

Mortgage Loans and Other Liens on Real Estate	$12,379,788.65
All Other Loans	35,999.27
Real Estate Owned and in Judgment	-0-
Loans and Contracts Made to Facilitate Sale of Real Estate	46,526.23
Cash on Hand and in Banks	289,898.22
Investments and Securities	1,370,904.26
Fixed Assets Less Depreciation	170,619.02
Deferred Charges and Other Assets	168,650.62
Total Assets	$14,462,386.27

LIABILITIES AND NET WORTH

Savings Accounts	$13,541,637.55
Advances from Federal Home Loan Bank	-0-
Other Borrowed Money	-0-
Loans in Process	128,728.61
Other Liabilities and Deferred Credits	127,292.98
Specific Reserves	-0-
General Reserves and Surplus	664,727.13
Total Liabilities and Net Worth	$14,462,386.27

RECORD OF GROWTH

May 18, 1956 (Doors Opened)	$ 132,390.21
December 31, 1956	615,601.44
December 31, 1960	5,094,395.00
December 31, 1964	9,943,947.27
December 31, 1968	14,462,386.27

SAFETY OF YOUR INVESTMENT INSURED UP TO $15,000.00

LOANS

Number Made	Per Year Dollar Balance
1968—158	$ 2,313,630
1967—116	2,293,142
1966—122	1,713,346
1965—223	1,996,572
1964—163	2,477,980
782	$10,794,670

Dividends Paid to Savings Customers

1964	$ 347,962
1965	413,237
1966	462,234
1967	536,473
1968	586,483
Total Past 5 Years	$2,346,389
Total Since Opening May, 1956	$3,445,686

First Federal Savings & Loan Association of Sebring

SEBRING, FLORIDA

WOMEN'S SECTION

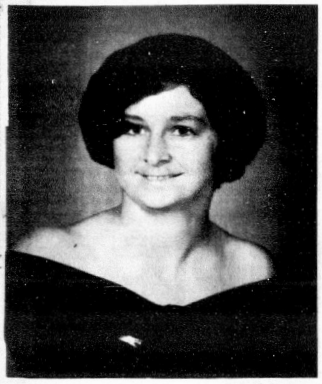

Barbara Hutchison - James Barnes, Jr. To Wed In February

Mr. and Mrs. Joseph W. Hutchinson announce the engagement and approaching marriage of their daughter (Mittie) Barbara Hutchinson to James Barnes Jr., son of Mr. and Mrs. J. W. Barnes of Avon Park.

The wedding will take place Friday, February 21, in the Florida Ave. Baptist Church at 6:30 P.M. with Rev. R. L. Polk officiating at the double ring ceremony.

Friends and relatives of the couple are welcome to attend the wedding and reception. A double reception will be held in the Fellowship Hall of the Church following the marriage of the grooms sister Virgina Barnes to Kenneth Lassiter at 7:30 P.M.

The bride-elect graduated from Hardee County High School in 1968 and is employed as a telephone operator with United Telephone Co.

Mr. Barnes is employed with Jahna Concrete.

Grange 203 Honored By State Deputy

Avon Park Grange No. 203 met January 14 at 8 P.M. with Deputy, Lester Ebert, presiding. He announced that Walter Wood, Fla. State Grange Chaplain, and Paula Wood, Florida State Grange Lecturer, of Venice, Fla. will be with us to install the officers at our next meeting.

Announcement was also made of the Florida State Grange session from Jan. 15 to 18 at Daytona Beach. Mr. and Mrs. Lloyd Wyant, visitors from New York, were the only ones present who were planning to attend.

The program was as follows: Reading—The Grange. "The Grange has lived 101 years, not because it was a mediocre ogranization, for such do not live long — but because it was a leader in the community, state and nation. It has lived 101 years because its membership considered it important, because they gave it the best they had to give —" Song, Auld Lang Syne. Turning over a new leaf — by all. Guessing Time. Reading — Why Worry? Song, It's a short, short life —. Quiz, Avon Park Streets.

Thought for the day —We should all be concerned about the future, because we will spend the rest of our lives there. Closing prayer for success during the coming year.

Refreshments were served by Mrs. Donald Webber and Mrs. E. H. Fullmer. Happy Birthday was sung to Edwin Swanson and Clarence Higgs, who cut the first 2 pieces from the birthday cake.

The next meeting will be installation of officers held January 28 at 8 P.M. at the Lions Club Hall located at the west end of West Bell St. Turn west at the Greyhound Station on Rt. 27.

Barnes-Lassier Wedding Feb. 21

Through a typeographical error the wedding date for the marriage of Virginia Barnes and Kenneth Lassier was stated February 24. This should have read, February 21.

Business Women Hold Regular Meeting Monday

The Business Womans Club of Avon Park, held their regular monthly meeting in the Woman's Club Monday evening January 20. with nineteen members present.

President Esther Johnson opened the meeting. Committee reports were given. Donations were made to the Crippled Childrens Fund, Ridge Area Day School, T. B. Christmas Seals, Christmas Cheer, Salvation Army and Youth Care.

A Valentine Dessert Card Party will be held at the Club House February 11, 7:30 P.M. Dessert will be served before play starts. Any game may be played and prizes will be given for each table. Donation $1.00. Tickets may be purchased from any member of the club.

Refreshments and decorations in keeping with the patriotic occasion, the inauguration of our 37th president were served by hostesses, Ann Carter and Happy Strom. Pledge of allegiance to the flag was given before the social period.

A social hour of cards was enjoyed.

Next meeting will be held February 17.

Mothers March Of Dimes January 28

The Junior Womans Clu will complete their March of Dimes drive Tuesday evening, January 28. Some one will call at your home for your contributions. Please leave your porch light on for their convenience.

For the mothers who will march during day light hours, baby sitting service will be provided, free, in the kindergarten room of the First United Methodist Church from 9 till 12:00 and 1 till 5:00 P.M. on January 29.

All money from the drive will be turned in at the Woman's Club, after the drive, on January 28.

The drive under the leadership of Carolyn Tomlinson will be used for research and education on birth defects. Let's make this drive bigger and better than last year.

Jr. Womans Club Gives Mixer To Ridge Day School

From the money left over from the Junior Womans Club budget for the annual Christmas Party, at the Ridge Area Day School, they purchased a hand mixer and dress lengths of material. This was presented to the school last week.

The club plans to continue support of the school although no definite plans have been made.

MAYBE—the cost of high living has something to do with the high cost of living.



Society News

By Happy Strom

On January 13, Governor Rockefeller of New York announced the appointment of Miss Mildred Spencer to the Advisory Council to the State Kidney Disease Institute.

Miss Spencer, Medical Science Editor of the Buffalo Evening News, and producer and co-ordinator of the State University of Buffalo Round Table, has been the recipient of numerous state, national and international honors and awards. She is the daughter of Mr. and Mrs. Earl Spencer of Elizabethtown, N. Y. and Avon Park.

—o—

Loren R. Griffeth, 19, son of Lee F. Griffeth R. No. 4 Coloma, Michigan, was promoted to Army Specialist four December 15, while assigned to the 1st Cavalry Division (Airmobile) in Vietnam, as a radio-telephone operator.

His mother, Mrs. Lillian R. Robertson, lives at 519 Verona, Avon Park, Fla.

—o—

Mr. and Mrs. Harold Patton were called to Toledo, Ohio by the serious illness of Mrs. Pattons mother, who is confined to St. Marys Hospital with a stroke.

—o—

Mrs. Eugene (Vonnie) Flint who has been confined to McDill Hospital in Tampa, returned to her home on E. Canfield St., last Friday.

Weekend guests of Dr. and

—o—

Mrs. Hubert Coleman were Mr. and Mrs. E. Carter of Jacksonville. Mr. Carter was former coach at the AP High School.

—o—

Friends of Miss Millie Pearson will be pleased to learn that she returned from Bailey, N. C., last Tuesday and has taken up her residence at the Jacaranda Hotel.

—o—

Mrs. Florence Brown was pleasantly surprised when her two sons flew to Florida from their respective homes to help her celebrate her 80th birthday, January 16. Mr. and Mrs. Ted Ward met the sons at the Tampa airport, Thomas P. Brown Jr., from San Marino, Calif. and Dr. R. Emery Brown, Pittsburgh, Pa., who also celebrated his birthday the same day. Mr. and Mrs. Ward hosted the party for dinner at Griffins Restaurant.

—o—

Mr. and Mrs. Harry Wilde entertained some of their friends, who are wintering here and all have summer homes Land of Lakes, Wisconsin, at a dinner party last Thursday. Attending were, Mr. and Mrs. T. J. Brown, Mr. and Mrs. Howard Thrapp, Mr. and Mrs. John Trudell of Bradenton and Mr. and Mrs. Richard Bates.

—o—

Mr. and Mrs. Leo Schultz returned to Avon Park, Monday Jan. 20 from Iroquois, S. Dakota. This is their second winter in Avon Park.

—o—

Mr. and Mrs. Bruce L. Hise who has been visiting his mother Mrs. Eugene C. Hise, has rented a house on S. Highlands for the winter months.

—o—

Helen Harris was in Miami over the weekend, visiting her daughter and family Mr. and Mrs. S. E. Blacock.

—o—

Miss Margaret Garvey of Detroit, Michigan is visiting Mrs. Harold Garvey in Golden Age Villa. She arrived in Tampa by plane and was met by Mrs. Garvey, Ileon Kull, and Olive Kerwin. A "Kapok Tree" dinner welcomed her to Florida. On Saturday evening Olive Kerwin entertained a few friends in her honor, attending were, Clara Truex, Lillian Mayes, Ileon Kull, Louie Reisner and Thelma Garvey.

Sunday evening, Mrs. Garvey, Margo and Oliver Kerwin were entertained by the Kull's. Margo will visit in Avon Park for about a month.

—o—

Mr. and Mrs. Tom Clarke have been invited and will attend the ball and dinner to be given by Governor Kirk and his wife, Saturday Jan. 25 in Tallahassee.

—o—

Fred Wade, 16, of Avon Park has been promoted to the rank of specialist at the Marsing Job Corps Civilian Conservation Center. He is a building trades trainee.

—o—

Sara Harrison is reported as a patient in Walker Memorial Hospital.

Rena Smith, who has been confined to Walker Memorial Hospital for the past four weeks, returned to her home last Friday.

—o—

Guests with Mrs. Harold Strom this weekend, will be Mr. and Mrs. Preston Klinger from Elkhart, Indiana. They are enroute to St. Petersburg where they will spend the winter months.

—o—

Mr. and Mrs. Jim Heim report a good catch of speckled perch this week end, fishing in Lake Okeechobee.

—o—

Mrs. T. Hayes Maxwell has been returned to her home following two accidents which confined her to Walker Hospital.

—o—

Ann Karrick has as her guests her mother and aunt.

Tony R. Todd, 22, son of Mr. and Mrs. Lloyd A. Todd, 2 S. Glenwood, Avon Park was assigned December 8 to the 459th Signal Battalion near Nha Trang, Vietnam, as a radio relay and carrier attendant.

Day In Court Open House For Womans Club

The annual Day in Court for the Avon Park Woman's Club will meet in the court house Thursday, Feb. 6 at 9 A.M., where they will hear a review of cases that may come up before Judge Rehrer.

The group will then be taken to the new Juvenile Home which is nearing completion, where they will be taken on a tour of the home and surroundings.

Library Tea Plans Underway

The Annual Library Tea, sponsored by the Woman's Club will be held at the home of Mrs. Sanford Hartt, February 14.

Plans are underway. Proceeds from this tea are used for the benefit of the library.

Six Couples Honored By Winter Guest

Sunday was the occasion, with a full house of 270 in attendance, to celebrate the 50th wedding anniversary of those members who were married 50 years in 1968. Six couples were so honored.

The Club room was appropriately decorated with gold bells, bows, candles and yellow mums, beautifully done.

A musical program, with Albert Cushing as M.C. and Jerrold Perkins at the piano, was most entertaining. Charles Danforth sang a tenor solo "Sunshine and Smiles," an oldtimer that everyone remembers. Rogers played a beautiful number on his saxophone, Bonnie Brown gave a lovely piano solo, "Ben Hur." Mr. Cushing played his violin in his usual fine way. Mildred Long, the lovely sang "Because of You." She was accompanied by Harold Wolcott. Mr. Cushing and Mr. Rogers played a final duet "Angel Voices" on their violin and saxophone. Jerrold Perkins pianist, accompanied several numbers.

These couples were married in 1918, the year of the end of World War I. This was represented by Harry Wilde and Sylvan Baker in army uniforms. Now, these folks are all retired and spend much of their time playing, represented by Paul Hoppe and Scott DeGoiyer with their shuffleboard cues. The background music was the singing of "We Won't Me Home Till It's Over."

To the music of "Here Comes the Bride," Walter and Gertrude Baxter, Ivan and Deborah Chambers, Charles and Irene Pearce, Joseph and Ida Scott, Leo and Bertha Wagner and Paul and Ethel swearingen, came up the aisle and took their places on the stage.

Rev. A. G. Hardee talked about the memories these folks must have, many happy, some sad, in their fifty years together. He closed with a prayer that they may have many more happy years together.

Couples who have been married more than the 50 years were asked to stand up. Quite a few stood up. Mr. and Mrs. John Dickson, having been married 61 years, the longest, were given a yellow corsage.

The couples then lined up in a receiving line to greet everybody. They all signed their guest register.

Cake and punch was served from a beautifully decorated table, with a gold cloth and candles. Serving was done by Minnie Brown and her capable helpers.

Ushers were Glenn Long, Harmon Heffner and Floyd Heinrich.



LEO AND BERTHA WAGNER, met at a Sunday School picnic and it has been a picnic for 50 years. They are one of the couples who were honored on their golden year at the Winter Guest Club. They have been coming to Avon Park for the past 18 years and are the parents of three children, nine grandchildren and one great grandchild.



JOHN AND CHARLOTTE DIXON, were the couple married the longest that attended the Golden Anniversary party at the Winter Guest Club, Sunday, Jan. 19. They haave been married 61 years in St. Louis, Mo. They are the parents of one child, two grandchildren and one great grandchild.



PAUL AND ETHEL SWEARINGEN had a hometown romance in the high school at Champaign, Ill. Now residing in Detroit, Mich., they have spent their winters in Avon Park for the past eight years. This is their golden year which was celebrated Sunday with their friends at the Winter Guest Club of which they are active members. They are the parents of two children and five grandchildren.



CHARLES AND IRENE PEARCE had a hometown romance in Dollar Bay, Mich., were married and celebrated their 50th anniversary this year. They are the parents of two children, six grandchildren and one great grandchild.



IVAN AND DEBORAH CHAMBERS are from Salem, Va., where they were married 50 years ago. Here is a marriage started in the old fashioned way, Father introduced them, which proves father knows best. They have been coming to Avon Park for 20 years and were feted at the Winter Guest Club.



JOSEPH AND IDA SOTT, from Moran, Mich., met at a sleigh ride party that lasted 50 years. They are one of the couples who was feted at the Winter Guest Club Golden Party. They are the parents of three children.



WALTER AND GERTRUDE BAXTER from Minerva, Ohio, two loving Buckeyes, were married in Wellsburg, W. Va., July 5, 1918 and have been coming to Avon Park for three years. This is their golden year, which was recognized at the Golden Anniversary party in the Winter Guest Club.

The Avon Park Sun

A JOHN PERRY NEWSPAPER

Established 1919 at Avon Park, Florida

Avon Park, Fla., Jan. 23, 1969—1B

Mrs. Floy Kerr Died Monday In Hospital

Mrs. Floy Kerr, 85, died in Walker Memorial Hospital Monday January 20. She was a native of Indiana County, Pennsylvania and came to Avon Park in 1964, from Colver, Pa.

She was a Baptist, a member of First Baptist church and a member of Eleanor Severn Rebekah Lodge.

Survivors include her daughter, Mrs. Robert Horner, Clearwater; a son Frank Moore, Johnstown, Pennsylvania; a step-son, Chester G. Moore, Largo; a sister, Mrs. Zoe King, Indiana Pennsylvania; two brothers, Lawrence Allison, Belle, Calif. and Delmont Allison, Hillsdale, Pennsylvania. Four grandchildren.

Funeral services were held Tuesday, January 21, 3:30 P.M. from the Mizelle Funeral Home with the Rev. Aden B. Childress officiating. The remains were forwarded to Johnstown, Pa., for services and interment there.

Mizelle Funeral Home in charge of local arrangements.



OLD FASHION cane grinding can still be seen at D. M. Earnests in Avon Park. Of course something has to be made modern these days so D. M. has the cane mill pulled with his tractor instead of a mule. Earnest grows the cane mostly as a hobby and only sells to his close friends. His two helpers this year were Burkett and Arlin King. The cooker shown holds 40 gallons of cane juice and makes approximately 8 gallons of syrup.

American Legion Saturday Night Dance

The Persuaders of Avon Park will furnish live music for the regular Saturday night dance to be held at the Legion Home on W. Bell St. this Saturday.

Dancing from 8:00 till 1:00.
$3:00 per couple
Adults only.

CARD OF THANKS

I wish to thank my many friends for flowers, cards and prayers during my recent stay in Walker Memorial Hospital. I would also like to thank Doctor Coleman and the hospital staff for their many acts of kindness, their patience and consideration.

—Pd. Myrtle Green.

For COLDS take 666

Avon Mobile Home Park News

Mr. and Mrs. John Clauson of Syracuse Indiana and Bradenton Fla. called on Mr. and Mrs. Orval Marshall on Thursday.

Mr. and Mrs. Charles Wheatbrook of Rolling Prairie Indiana called on Mr. and Mrs. Harold Wolcott and Mrs. LaRue Longanecker Thursday.

Mr. and Mrs. Floyd Stevens and Mr. and Mrs. Charles Belden spent Friday at Bradenton visiting their cousins and friends.

A larger than usual number of people came to the Recreation Hall Saturday evening for the Hymn Sing and showing of pictures. Mr. Reynolds will continue showing more good slides of Spain and foreign places next Saturday night. This Hymn Sing starts at 7:00 P.M. sharp.

Dr. and Mrs. Dean Conrad spent Wednesday in Arcadia, Wauchula and Venice. They had a most enjoyable visit with their son who is wintering in Venice.

Residents of the Avon Mobile Home Park had their January curry-in dinner on the 16th with 60 present. Henry Wittekindt gave the table prayer. Following the dinner Mr. Stevens who is the President of the Park, introduced the M. C. Maylon Hoard. The Avon Park Glee Club rendered several selections and were accompanied on the piano by Mrs. Margaret Fries.

It was noted that three of our members were hospitalized, Mrs. Clyde Peugh, Mrs. Milton Valentine, and Mrs. Robt. Gibbs. It was also announced that Mr. and Mrs. Floyd Stevens were grandparents to a 9 lb. boy born to their daughter and son-in-law in Louisiana. Congratulations was extended them.

James Stark gave a reading by Myrtle Martin "Dad's School Mate," Mrs. Marion Lovell read "It Shows in Your Face" Mr. Stevens read an article on Democracy, and Mr. Howard had an article from a Syndicated paper by Dick West which he read. Along with the serious, Mrs. Marshall read a humorous quip.

The entire entertainment was most enjoyable. It was announced that there would be a 50th Anniversary Party at the Winter Guest Club, Sunday afternoon at 3:00. Mr. and Mrs. William Wagner of our Park will be among the honored guests. The meeting closed and all remarked as having had a very pleasant time.

The Wednesday night euchre scores as follows: Lady (high) Mrs. Rose Krontz Men (high) Jesse Yates and G. A. White with a tie score of 143.

Miss Glenda Raas of Madison Wis. is here visiting her mother Mrs. Bess Raas who is a patient at Walker Memorial Hospital.

Mrs. Berniece Tingler was pleasantly surprised by having her sister, brother-in-law and nephew, Mr. and Mrs. Lewis Williams and Larry pay her an unexpected visit on Monday night. The Williams reside in Burlington Michigan. Friday they enjoyed a picnic at Highland Hammock State Park. Those attending beside Mrs. Tingler were the Williams family her sister Mr. and Mrs. Roy McCutcheon from Avon Park, and Mr. and Mrs. Basil Krontz.

Mr. and Mrs. Harold Kading from South Wayne Wisconsin and Mr. and Mrs. Myron Wright Oxford Wis. called on Mrs. Lula Maddrell.

Dr. and Mrs. Davis have returned home after spending some time in Richmond and Roanoke Va. While there they both had the flu and we are happy to report they both are much improved.

Mrs. Don Eastman, Avon Park. Mr. and Mrs. S. Brown Byrd Lake, and Mrs. Lucile McPherson Avon Mobile Home Park, attended the Third District Meeting of the Veterans of WWI Saturday at Nalcrest. Mrs. McPherson is President of the local unit. This meeting was held in the Community Center and several Department Officers attended the meeting.

Mr. and Mrs. Charles Meyers of Ft. Wayne Indiana are visiting his parents Mr. and Mrs. Ora Meyers.

Congratulations to Mr. and Mrs. Glen Long on the birth of a great grandaughter Robin Lynn Morrissey. Weight 7 pounds 4 oz. The parents are Mr. and Mrs. Mark Morrissey of Meriden Conn. Mrs. Morrissey is the granddaughter of the Longs.

Mrs. Mildred Timberg has as her guest Glen Stillman, a brother from Owensboro Ky.

Mrs. Nila Sherman and daughter Mrs. Eugine Gaylor have returned from Monroe Mich. They were met at the airport by Mrs. Shermans brother.

Merrill and Ina Murphy of Rochester Indiana are visiting with Mr. and Mrs. V. D. Goodman.

Scores in pinochle Monday night went to G. A. White (high) 1455 and to Edith Stevens for lady with 1309. Mr. and Mrs. Stevens had charge of the games.

Mr. and Mrs. Minard Evilsizor of Urbana, Ohio visited over the weekend with Mr. and Mrs. Harmon Heffner, Mr. and Mrs. Sylven Baker, Mr. and Mrs. Harold Faulkner, Mr. and Mrs. Hubert Smith and Mr. and Mrs. Charles Brush. The remainder of theirtwoweeksvaa- c mainder of their two weeks vacation will be spent at Fort Myers.

The Bible Speaks To You On Radio

God does not will that men be sick. This is a key factor in spiritual healing. This fact, when understood, turns us away from sickness and helps us learn of man as God created him, healthy and whole. Listen January 26, 9:00 A.M. WJCM Radio to "A Key Factor in Spirtual Healing."

Winner In Art Exhibit At Highlands Fair

Highlands Art League again sponsored the Art Exhibit at our County Fair. There were ninety-six entries, one third more than were shown last year. All paintings were by artists residing in Highlands County. There were two wood carvings, entered by Col. G. A. Stephan, which were classed with the animal life section. Col. Stephan's carvings exhibited at the November Art League Festival, drew many admirers.

Judges for the occasion were — Mrs. Ann Norton, art teacher from Lake Wales and Mrs. F. Lyler Fredericskson of Key West and Lenoa, Mass., who has charge of the new art gallery at the Kenilworth Hotel in Sebring.

Names of the artists whose entries were awarded ribbons are:

Portraits —
1st — Marj Richardson
2nd — Aronette Schneck
3rd — Mother Crowder

Landscape —
1st — Elsa Kahn
2nd — Marcel Salette
3rd — Vernon Galbraith
Hon. Men. — Calvin Rodgers
Hon Men. — Mother Crowder

Modern —
1st — Dr. Henry Kost
2nd — Aronette Schneck
3rd — Lillian Depp
Hon. Men. — Marj Richardson

Still Life —
1st — Aronette Schneck
2nd — May Wiltse
3rd — Lillian Depp
Hon. Men. — Ozirene Bailey

Animal Life —
1st — Chas. Harvey
2nd — Wilma Purnell
3rd G. A. Stepitan
Hon. Men. — R. Frazier

Student Art —
1st — Sherri Hendrick
2nd — Paul Bowers
3rd James Sabo
Hon. Men. — Kim Crawford

Best in show. — Aronette Schneck.

The Best-in-Show selection of Mrs. Schnecks painting in acrylics was made by two judges. There will be another best-in show selection, chosen by popular vote of the Fair visitors. This voting continued on throughout the Fair and the votes will be counted after the close of the Fair and will be announced later.

Some of the winners are residents of Avon Park and Lake Placid, but most of them live in and around Sebring.

The Fair Art Committee was headed by Mrs. Charles Hoke, assisted by Mrs. Marvin Kahn and Mrs. Schneck. The committee for hanging and arranging of the art items consisted of Col. Stephan, Frank Beck, Dee Hoepstorff and Marj Richardson. Volunteers from the Art League served as receptionists at the art booth, working in three hour shifts.

ROTARY CLUB NEWS

By POWELL WAITE

Bert Harris, Jr., County Agent of Highlands County, was the guest speaker on Wednesday. Harris is not only a very capable County Agent, but also serves as manager of the highly successful Highlands County Fair.

Bert spoke to us about the Effective Use of Pesticides. Statistics have shown that insects and weeds destroy several billion dollars worth of food per year. Much of this destruction could be prevented by the effective use of pesticides. The wise and proper use of pesticides in the U.S. has helped us to produce the largest and best quantities of pest free food of any country in the world.

Crop production is greatly increased when pesticides are used properly, many times an increase of 25 to 200 per cent. The area where the lack of pesticides hurts the most is in the farmers pocketbook. A few examples related by Harris show that without using pesticides corn would cost 52c per can, milk 47c per quart and apples $2.00 per dozen. When pesticides are used properly the cost of corn is 26c, milk 35c and apples 69c.

There are some organizations and individuals who have been very critical of the use of pesticides. These criticisms have hurt agriculture because of certain instances being blown out of proportion.

There is no doubt that pesticides are dangerous, but so are most medicines. Statistics in the State of Florida show that more people die each year from aspirin than from pesticides. The public needs to be educated on the proper use of all types of pesticides. Regardless of the type pesticide we use or in what quantity it should be used exactly as the instructions state. Several million dollars is spent in research before this pesticide is sold; therefore, we should use it in the proper manner suggested by the manufacturer.



Christian Science Lecturer Howard H. Irwin will speak on "You Are Needed" at the Science Church, Sunday February 2.

Science Church Lecturer Here Sunday, Feb. 2

A reassuring discussion of man's close and constant relationship to God will be heard in Avon Park, Sunday, February 2, when Howard H. Irwin, C.S. of San Diego, California, lectures to a public audience.

Mr. Irwin will speak in the edifice of Christian Science Society, Avon Park Lakes, at 3:00 P.M. under the auspices Christian Science Society, Avon Park. Admission is free.

Lecturing in three languages — French, Spanish, English — comes naturally to Mr. Irwin who served with the United States Military Intelligence in Continental Europe during World War II. After the war, he entered the full time public speaking practice of Christian Science healing. He is currently on tour throughout the United States for the Christian Science Board of Lectureship.

When a first-grader does well, they soon class him a second-grader.

Postal Service Applications At Post Office

Announcement No. AT-148-7 (69), issued January 20, for employment opportunity for Postal Clerk and City Carrier with a starting salary of $2.95 per hour, has been received at the Avon Park Post Office. Information for filling these vacancies may be obtained from the Examiner in charge, Gladys Smith at the local post office.

The register established as a result of this examination will be used for filling vacancies for Postal Service in this area. Certification to fill these positions will be made of the highest eligibles on the register who are available for the office in which vacancies occur.

Submit Card Form 5000-AB, showing the title of examination and number of this announcement. Forms may be obtained from any post office. Mail card forms to Board of U. S. Civil Service Examiners, Post Office Department, Room 100 — Main Post Office Building, Atlanta, Georgia. 30304.

Legion Bingo Thursday Night

Preceding the regular Thursday night Bingo Party given by the American Legion in their home on W. Bell St., there will be a carry in dinner at 6:30 P.M. Each one should bring a dish to pass and their own table service. Bingo will follow at 7:30 P.M.

A good crowd is anticipated as every one is assured of good home cooked food, plus an evening of fun playing Bingo.

CARD OF THANKS

My sincere thanks and appreciation is extended to all my many friends for the flowers, cards, prayers and gifts I received during my month long stay in Walker Memorial Hospital.

Rena Smith.

Live carefree with FLAMELESS Electric Heating

No Soot, No Fumes.. Fast Even Heat Throughout

Occupies little space
No hot or cold spots

Nothing matches the versatility of electric heating. You have a choice of 14 types of flameless equipment including the heat pump which combines heating and cooling, and swings with the weather from one to the other *automatically*.

Every type gives you the advantages of *flameless* heating. No sooty dust, no yellowish film to dull decorator colors. Therefore electric heating is the cleanest. And it keeps the home atmosphere *wholesome*.



something to think about . . .

from the Folks at Florida Power

— helping build better communities



You're Wrong! It's a sedan.

But you're not all wrong. From here, it does look like a wagon.

That's because our Simca 1204 Runabout has a door in back, that makes it part wagon, part sedan, and all versatile.

It also has versatile front wheel drive, for that big-car feel on expressways. And it will take you places ordinary cars can't go. Through mud, sand, sleet and snow.

Other standard equipment includes reclining bucket seats, 4-speed transmission, full carpeting, disc brakes and radial-ply tires.

When you realize it's all backed by the Chrysler People, and when you see our low price . . . you're right again. It's a great buy.

Simca Back-Door Runabout from the Chrysler People. $1890

*Manufacturer's suggested retail price for Simca 1204 GLS 2-Door Sedan East Coast P.O.E. excluding destination charges, state and local taxes, and optional equipment.

WELLS MOTOR CO.
Avon Park

AUTHORIZED DEALER CHRYSLER MOTORS CORPORATION

KWIK CHEK

WINN-DIXIE FOOD STORES

Quantity Rights Reserved

STORE HOURS—SEBRING

Mon.-Wed. 8:30-6:30 Fri. 8:30-9:00
Thurs. 8:30-7:00 Sat. 8:30-7:00

STORE HOURS—AVON PARK

Mon.-Thurs. 8:30-6:30
Fri. 8:30-9:00 Sat. 8:30-7:00

Prices Good thru Jan. 23-24-25

GRANADA only 29¢ Dinnerware

with each $3 purchase *



This schedule will be repeated 3 times during the next 15 weeks

FIRST WEEK	DINNER PLATE	Reg. 59¢	29¢ with every $3 purchase*
SECOND WEEK	DESSERT DISH	Reg. 49¢	29¢ with every $3 purchase*
THIS WEEK	COFFEE CUP	Reg. 89¢	29¢ with every $3 purchase*
FOURTH WEEK	SAUCER	Reg. 59¢	29¢ with every $3 purchase*
FIFTH WEEK	Bread & Butter PLATE	Reg. 59¢	29¢ with every $3 purchase*

The above items will be sold at these special prices only in the weeks they are featured.

Each week a piece of distinctive Granada dinnerware will be featured for just 29¢. For each $3 in grocery purchases, you are entitled to one piece at this low price. There's no limit . . . with a $6 purchase you can get 2 pieces . . . and so on.

Add these handsome completer pieces to your set anytime during this special 15 week offer!

	Reg. Price	Our Price
Round Vegetable Bowl	$2.29	$1.49
Covered Sugar Bowl	$1.99	$1.49
Creamer	$1.99	$1.49
13" Oval Platter	$3.49	$2.49
2 Soup Plates	$2.49	$1.69
Ash Trays	$1.99	$ .99
Salt & Pepper Shakers	$1.59	$ .99
Salad Plates	$1.99	$1.49
2 Soup/Cereal Bowls	$1.89	$1.29
Covered Casserole	$5.99	$3.99
Sauce Boat	$2.49	$1.69
Relish Tray	$1.79	$ .99
Coffee Server	$5.99	$3.99
Tea Server	$5.99	$3.99
Covered Butter Dish	$2.99	$1.99
Round Serving Platter	$3.49	$2.49
Jumbo Salad Bowl	$5.99	$3.99
Pitcher	$4.99	$3.99
2 Jumbo Mugs	$2.29	$1.49
11" Platter	$2.99	$1.99
Large Vegetable Bowl	$2.99	$1.99
2 Utility Bowls	$2.79	$1.49

THRIFTY MAID SUGAR 5 lb. bag 39¢ Limit One With $5 Or More Order Excluding Cigarettes

SAVE 33¢! SWEET TREAT SLICED
Pineapple . . . . 4 No. 2½ cans, limit four **$1**

SAVE 34¢! LIMIT ONE, YOUR CHOICE, WITH $5 OR MORE ORDER, EXCLUDING CIGARETTES
Coffee Folgers or Chase & Sanborn 1 lb. can **49¢** Astor 1 lb. can **39¢**

SAVE UP TO 19¢! CONTANDINA WHOLE PEELED TOMATOES OR
Tomato Puree .3 No. 2½ cans, limit three, choice **$1**

CHEK DRINKS and Freshy **15** for **$1**

SAVE UP TO 45¢! THRIFTY MAID TOMATO, VEGETABLE-BEAN, CHICKEN-RICE, CHICKEN-NOODLE, OR CREAM OF MUSHROOM
Soup . . . . . 10 10½ oz. cans, limit ten, choice **$1**

SAVE! U.S. CHOICE W.D. BRAND BONELESS SIRLOIN TIP
Steak or Roast . Lb. **99¢**

SAVE 10¢ LB.! W.D. BRAND, U.S.D.A. GRADE "A" BROAD BREASTED
Turkeys . . . . . 10 lbs. and up Lb. **39¢**

SAVE 10¢ LB.! FRESH PORK
Boston Butts . . . Lb. **49¢**

SAVE 12¢! PILLSBURY EXTRA LIGHT
Pancake Mix . . . . . 2 lb. pkg. **39¢**

SAVE 10¢! DEEP SOUTH BLENDED
Maple Syrup . . . . . 24 oz. size **49¢**

SAVE 25¢! CONTANDINA
Tomato Sauce . . . . . 5 300 cans **$1**

SAVE 25¢! CONTANDINA
Tomato Paste . . . . . 7 6 oz. cans **$1**

SAVE 2¢! THRIFTY MAID
Pork & Beans . . . . . 300 can **10¢**

SAVE 2¢! THRIFTY MAID GREAT
Northern Beans . . . . . 300 can **10¢**

SAVE 2¢! THRIFTY MAID
Blackeye Peas . . . . . 300 can **10¢**

SAVE 33¢! THRIFTY MAID WHOLE, UNPEELED
Apricots . . . . . 4 No. 2½ cans **$1**

SAVE 45¢! THRIFTY MAID PINEAPPLE
Juice . . . . . 5 46 oz. cans **$1**

SAVE 4¢! THRIFTY MAID
Kidney Beans . . . . . 300 can **10¢**

SAVE 2¢! THRIFTY MAID
Navy Beans . . . . . 300 can **10¢**

SAVE! THRIFTY MAID
Pinto Beans . . . . . 300 can **10¢**

SAVE! THRIFTY MAID WHOLE OR SLICED WHITE
Potatoes . . . . . 303 can **10¢**

SAVE 4¢! THRIFTY MAID CUT
Green Beans . . . . . 303 can **10¢**

PINEBREEZE U.S.D.A. GRADE "A" LARGE EGGS DOZ. 59¢

MAYONNAISE

Hellman's Qt. Jar **49¢**

Deep South Qt. Jar **39¢**

Limit One Your Choice With $5 Or More Order Excluding Cigarettes

DAIRY SPECIALS

SAVE! PILLSBURY HUNGRY JACK OR BUTTER TASTIN'
Biscuits . . . . . 8 5 oz. cans **$1**

SAVE! SUPERBRAND
Cottage Cheese . . . . . 2 lb. cup **59¢**

SAVE 4¢ OFF LABEL! FILBERT'S
Whipped Margarine . . Lb. **31¢**

FRESH CAROLINA U.S.D.A. GRADE "A" FRYERS Whole SAVE 10¢ Lb. LB. CUT UP 29¢ lb. 35c

MORE MEAT VALUES

SAVE 10¢ LB.! U.S. CHOICE W.D. BRAND CHUCK ROAST OR
Chuck Steak . . . . . Lb. **59¢**

SAVE 10¢ LB.! U.S. CHOICE W.D. BRAND ROUND BONE SHOULDER ROAST OR
Swiss Steak . . . . . Lb. **79¢**

SAVE 10¢ LB.! U.S. CHOICE W.D. BRAND E-Z CARVE, OVEN READY
Rib Roast . . . . . Lb. **99¢**

SAVE 10¢ LB.! U.S. CHOICE W.D. BRAND FULL CUT
Round Steak . . . . . Lb. **99¢**

SAVE! W.D. BRAND
Ground Beef . . . . . 3 lb. hand-pak **$1.49**

SAVE 10¢ LB.! LYKES PALM RIVER OR FROSTY MORN
Sliced Bacon . . . . . 1 lb. pkg. **59¢**

SAVE 10¢ LB.! FRESH PORK
Spareribs . . . . . Lb. **59¢**

SAVE! FINE FOR BBQ BONELESS PORK
Tenderloins . Lb. **99¢** (Save 30¢!) 10 lb. box **$8.99** (Save $10!)

SAVE! SWIFT PREMIUM
Canned Hams . . . . . 3 lb. can **$2.99**

SAVE! RATH BLACKHAWK BAG
Sausage . . . . . 1 lb. roll **39¢**

SAVE 20¢! FRESH
Standard Oysters . . . . . 12 oz. can **89¢**

SAVE! TARNOW
Sliced Bologna . . . . . 1 lb. pkg. **59¢**

SAVE 6¢! TARNOW OLIVE, PICKLE & PIMENTO OR
Sliced Bologna . . . . . 8 oz. pkg. **27¢**

SAVE! SWIFT PREMIUM BROWN & SERVE
Sausage . . . . . 8 oz. pkg. **69¢**

SAVE 10¢! HERMAN'S ORANGE BAND
Smoked Sausage . . . . . 12 oz. pkg. **59¢**

FRESH PRODUCE

U.S. NO. 1 WHITE
Potatoes . . 10 lb. bag **49¢**

SAVE!
Vine Ripe Tomatoes . . Lb. **29¢**

SAVE! FRESH
Straw-berries . . . Pint **39¢**

SAVE!
All Purpose Apples . . . . 5 lb. bag **69¢**

SAVE 10¢! FRESH FLORIDA JUMBO
Cauli-flower . . . Head **49¢**

SAVE! MAINE RUSSETT
Baking Potatoes . . 10 lb. bag **69¢**

SAVE 4¢! LARGE
Crisp Lettuce . . . Head **29¢**

SAVE 16¢! EMPEROR
Red Grapes . . . . **4** Lbs. **$1**

SAVE! "GREAT EATIN'" RED
Delicious Apples 12 for **$1** 1 lb. for **$1.49**

SAVE 10¢! GREEN HEADS OF
Leafy Cabbage 2 Heads **49¢**

SAVE 10¢! FLORIDA "RED HOT"
Fresh Celery . . 2 Stalks **29¢**

McKENZIE FROZEN Cut Corn, Green Peas Mixed Vegetables
CUT CORN 2 2 lb. bags **$1**

Superbrand Sherbet or
ICE CREAM 2 half gals. **$1**

FROZEN FOOD

ALL VARIETIES MORTON MEAT
Dinners . . . . 39¢

SAVE 18¢! BIRDS EYE
Cool Whip . . . . . **2** Quarts **$1**

SAVE 16¢! BANQUET COOKIN' BAG
Meat Items . . . . . **4** 8 oz. pkgs. **$1**

SAVE 10¢! TASTE O' SEA
Perch Fillet . . . . . 1 lb. pkg. **39¢**

BUY ONE GET ONE FREE! SINGLETON
Shrimp Creole . . . . . 8 oz. pkg. **49¢**

SAVE! JIFFY SLICED BEEF, SALISBURY STEAK, OR
Sliced Turkey . . . . 24 oz. pkg. **99¢**

SAVE 12¢! ALL VARIETIES, MORTON
Pot Pies . . . . . **5** For **$1**

SAVE 20¢! SINGLETON
Breaded Shrimp . . . . 20 oz. pkg. **$1.39**

SAVE! BIRDSEYE 5 MINUTE
Peas . . . . . **4** 10 oz. pkgs. **$1**

MORTON FROZEN FRUIT PIES 4 $1
- Apple
- Peach
- Coconut Custard

100 EXTRA TOP VALUE STAMPS — FURNITURE POLISH PLEDGE . . . . . 14 oz. size $1.39 — Coupon Expires Jan. 25 — AT ANY WINN-DIXIE OR KWIK CHEK

50 EXTRA TOP VALUE STAMPS — DECAF INSTANT COFFEE . . . . . 4 oz. size 83¢ — Coupon Expires Jan. 25 — AT ANY WINN-DIXIE OR KWIK CHEK

100 EXTRA TOP VALUE STAMPS — Three! All Flavors, Hi C FRUIT DRINKS . . . . 3 46 oz. cans $1 — Coupon Expires Jan. 25 — AT ANY WINN-DIXIE OR KWIK CHEK

50 EXTRA TOP VALUE STAMPS — All Flavors Instant Breakfast GORILLA MILK . . . . . 7½ oz. pkg. 59¢ — Coupon Expires Jan. 25 — AT ANY WINN-DIXIE OR KWIK CHEK

100 EXTRA TOP VALUE STAMPS — W. D. Brand, U.S. Choice Boneless Beef Stew or GROUND CHUCK . . . . . 3½ lb. $1.99 — Coupon Expires Jan. 25 — AT ANY WINN-DIXIE OR KWIK CHEK

100 EXTRA TOP VALUE STAMPS — W. D. Brand Chopped BEEF STEAKETTES . . pkg. 99¢ — Coupon Expires Jan. 25 — AT ANY WINN-DIXIE OR KWIK CHEK

50 EXTRA TOP VALUE STAMPS — SWIFT PREMIUM FRANKS . . . . pkg. 69¢ — Coupon Expires Jan. 25 — AT ANY WINN-DIXIE OR KWIK CHEK

100 EXTRA TOP VALUE STAMPS — TWO! RICH'S CHOCOLATE ECLAIRS . . . . 4 pak 59¢ — Coupon Expires Jan. 25 — AT ANY WINN-DIXIE OR KWIK CHEK

50 EXTRA TOP VALUE STAMPS — Cook Quik, Quick Frozen, Breaded VEAL STEAKS . . . . . 10 oz. pkg. 99¢ — Coupon Expires Jan. 25 — AT ANY WINN-DIXIE OR KWIK CHEK

100 EXTRA TOP VALUE STAMPS — W. D. Brand BEEF BURGERS . . . . pkg. 99¢ — Coupon Expires Jan. 25 — AT ANY WINN-DIXIE OR KWIK CHEK

Redeem Valuable Coupons!

Ribbon-Winning Animals Bring Good Prices at Fat Steer Sale

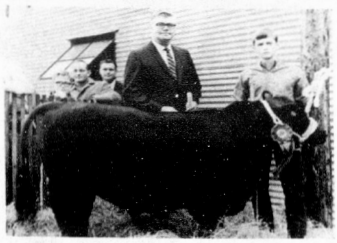

KEITH RICHARDS of Avon Park is shown with his 750 pound steer that he sold to Charles Whitehead of Avon Citrus Bank at 51 cents a pound for $382.50.

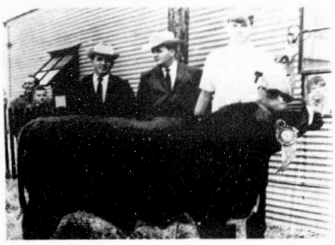

GENE LANDRESS of Avon Park poses with his steer that weighed 910 pounds which sold to Publix for 44 cents a pound for a grand total of $400.40.

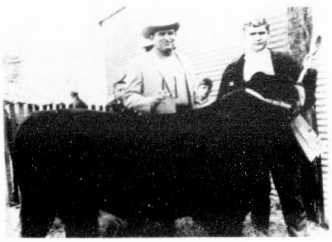

STANLEY SPURLOCK, Avon Park, 780 pounds of prime beef sold for 45 cents a pound for a total of $351 to Griffin Fertilizer Company. Alan Hemmingway is shown with Stanley.

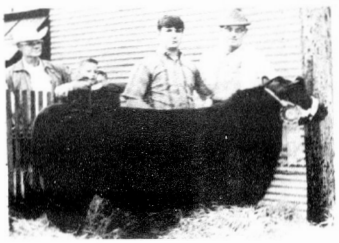

DENNY MONTSDEOCA of Avon Park sold his 690 pound steer to Lakeland Cash and Feed Company for 50 cents a pound—$345. Dave Miller bought the animal for the company.

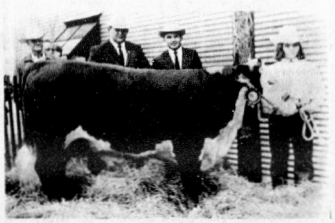

JANICE MURPHY of Avon Park sold her 940 pound steer to Publix for 53 cents a pound for a total $498.20. Shown with Janice, Bob Skinner, meat cutter and Pat Cooprider, manager for Publix.

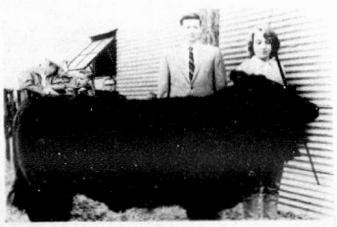

ROBIN McROY of Sebring sold her steer to Southwest Florida Production Credit Association. Jimmie Downing bought the 805 pound steer for 46 cents a pound—$370.30.

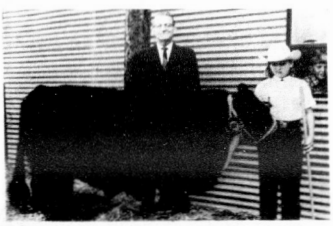

SUSAN RAMER of Sebring, one of the girls with animals, sold her steer to Tropical Bank and Trust Company for $320.95. The steer weighed 655 pounds and brought 49 cents a pound.

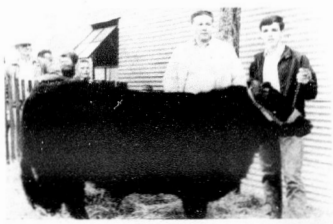

DON LAYE of AVON PARK sold this 830 pound steer for $356.90, which figures out to 43 cents a pound. Purchaser was I. W. Glisson for Sebring Feed Store.



WAYNE GODWIN, Lake Placid, sold this steer to Bob Yortt, First Bank of Lake Placid for $444. At a weight of 925 pounds, the animal brought 48 cents a pound.

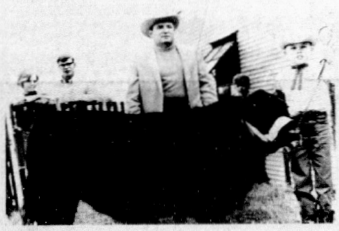

DONNIE DEADWYLER, Cornwell, sold his 740 pound steer to Alan Hemmingway of Griffin Fertilizer Company at 48 cents a pound, for a total of $355.20.



DANNY BENNETT of Avon Park shows off the steer he sold to Stanley Davis of First Federal of Sebring. The steer at 645 pounds sold for 49 cents a pound for a total of $316.05.



KENNY STIVENDER sold his 930 pound steer to E. O. Koch Oil Company for 41 cents a pound for a total of $381.30. Clarence Polston is shown with Kenny.

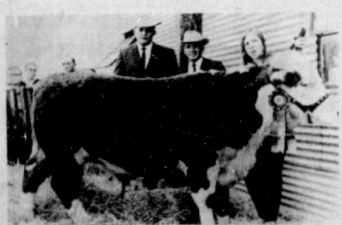

DANA PAYNE of Sebring sold her 1025 pound steer at 46 cents per pound for a total $470.50 to Publix. Bob Skinner, meat cutter, and Pat Cooprider, manager, are shown with Dana.



BILLY MORRIS posed his 785 pound steer nicely, as Jack Duncan of Hardee Livestock Market looks on. The steer brought 42 cents a pound for a total $329.70.

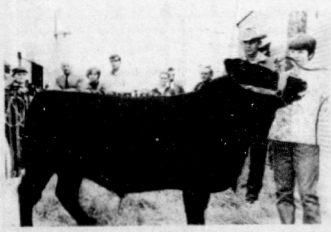

KATHY JOHNSON poses with her 1065 pound steer that was sold to Glenn Sapp for Lykes Brothers for $479.24. The steer brought 45 cents a pound.



GREGG ALBRITTON holds his 710 pound steer proudly that he sold to C. B. Jones of Jones Sinclair Refining Company. The steer brought 49 cents a pound for a total $347.90.



RICK BENSCHOTER of Sebring sold his 640 pound steer to Ray McIntyre of McIntyre Spreader Service for 46 cents a pound for a total of $294.40.

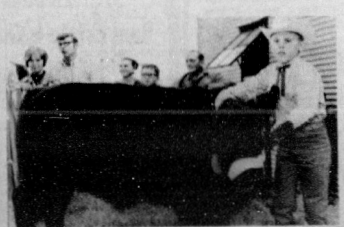

RONNIE DEADWYLER, Cornwell, is shown with his 840 pound steer that he sold to Okeechobee Livestock Market at 49 cents a pound for $411.60.

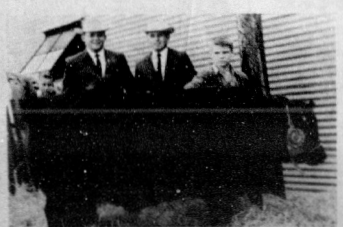

WOODY GOFF poses with his 915 pound steer that brought 41 cents a pound. Publix Market bought the steer for $375.15.

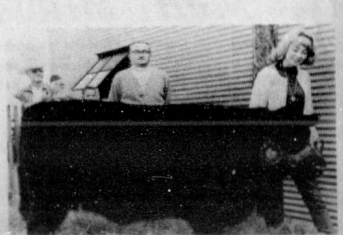

SHARON McROY sold her 870 pound steer for 47 cents a pound for a total of $409.90 to Bill Brown of International Mineral and Chemical Company.

TRADE CLASSIFIED SELL BUY ADS LEASE

CLASSIFIED SECTION NOW REACHES 17,500

CLASSIFIED ADVERTISING INFORMATION

All copy must be in by Tuesday noon of the week ad is to run.

Rate is: 10 words or less — $1. Each word over 10 is charged at 5 cents per word.

Classified Display, $1.50 per column inch. Minimum display classified, one inch; minimum boxed ad two inches.

In Sebring, Call EV 5-0747, in Avon Park, call GL 3-4355

FOR SALE

BEDDING—Over 100 sets in stock: Beauty Rest by Simmons; Posturpedic by Sealy; Sleeper by Serta—No more complete selection anywhere—Innerspring, foam rubber, mattress & box springs. Top allowances on your tired old bedding at McClure Furniture Company, "where good furniture is not expensive." 30 South Commerce St., Sebring.—ltcD5

GROCERY STORE—Meats and living quarters for sale. GL 3-3408, Avon Park.—Stfc

ANOTHER BIG
AUCTION
Sat. Nite, Jan. 25
7:30 P.M. Sharp

SPECIAL ITEMS, 1—12 in. electric plainer, 1 fine elec. cutoff saw, 1 new 7 in. power saw, 1 fine electric guitar and amplifier complete, new and used tools, furniture, rugs, 1 fine comb stereo and television. Many fine misc. new & used items, 1 good cabinet sewing machine, and many more fine items, all going on the Auction Block for fast selling at the one and only

Stewart's Auction House

½ way between Avon Park & Sebring on Alt. 27

FOR SALE

FORMICA for covering tables, kitchen counters, tables and furniture, 1/16 and 1/32 in. material in stock. Built Rite Cabinet Co., Weigle Ave., EV 5-0301, Sebring.—M16tfc

CUSTOM DRAPERIES tailored to your personal needs. Traverse rods, sold installed and repaired. Loose cushions covered. Call Hofer's Custom Draperies on Hwy. 98, Lorida, EV 5-6870, Sebring.—tfc

PIANOS AND ORGANS

WAIT See us before you buy for the best deal around.

TAMPA MUSIC CO.
5107 Florida Ave.
Tampa, Phone 236-5571
Baldwin Wurlitzer

THREE bedroom C.B. with central heating and air condition. Fenced in back yard. Call GL 3-6993, Avon Park.—Stfn

NEW AND USED Organs and Pianos. William H. Doane, Kephart for Music. EV 5-6815, Sebring.—tfc

R.S.M. CONCENTRATE Speed Sprayer. 200 gallon tank. Call EV 5-0121, Sebring.—ttfc

1966 BRIDGESTONE MOTORCYCLE, Model 175 dual twin, excellent condition, like new, contact EV 5-6666, Sebring.—ltfc

ACCORDION permanent pleat dark blue woman's skirt, waist 22, never worn, $3. HO 6-2543, Lake Placid.—ltpJ23

USED FURNITURE AND APPLIANCES: Firestone 6 cut. ft. electric refrigerator, excellent condition, $50. Electromaster 4 burner apartment electric range, outstanding value, $49.95; 5 pc. dinette set, red—was $30, now $25; 5 pc. dinette set, white—was $20, now $15; 3 pc. corner sectional sofa, was $59.95, now $49.95, a real value; 2 pc. danish modern settee and chair, $39.95; occasional chair, excellent condition, $29.95; overstuffed rocker and overstuffed chair, were $29.95 each—now $24.95 each; aluminum padded porch rocker, $10; single bed with Simmons innerspring mattress and Serta box spring, outstanding value, $49.95; double innerspring mattress and box spring with legs, was $49.95, now $39.95. McClure Furniture Company, "where good furniture is not expensive," 30 South Commerce St., Sebring.—ltcJ23

FOR SALE

LINOLEUM: By Armstrong and Congoleum Nairn. 9 and 12 foot widths. Will cut to any lengths. Also area sized linoleums—Rugs, ready to lay. Many attractive patterns, 6 x 9, $3.95. 9 x 12, $6.95. A few remnants at special savings. McClure Furniture Company, "where good furniture is not expensive," 30 South Commerce Street, Sebring.—ltcJ9

WE WILL PAY YOU
CASH

For furniture, appliances, antiques, in fact most anything useable and saleable. Small items put them in your car and bring them to us, the larger items we will call for. Just Phone EV 5-7812. Remember we are open every day except Wednesday to BUY, SELL & TRADE with you, at the one and only

STEWART'S AUCTION HOUSE

LEVELING DISK: International, hydraulic. LEVELING DISK: Case 10'. HEAVY DISK. Athens, 6'. HOUSE TRAILER AXLES: New set of two with wheels, electric brakes, 20,000 pounds. DITCHER: 2½ x 10' ditches, variable proportions, snap off safety bolt, hydraulic. Call Sebring, EV 5-6237.—ltcJ23

MATTRESSES

Box Springs - Hollywood Beds, Innersprings or Foam Rubber in all sizes, manufactured new or rebuilt, choice of materials, for pick up and delivery call or write —

Bartow Mattress Factory

P. O. Box 588—Ph. 533-6185
Bartow, Florida
Factory and Showroom at Lucille and N. Park Ave. 1 Block East of Lakeland Rd.

HIDEAWAY BEDS — Sleepers, Studio Couches, Sofa Beds: 25 to choose from. Wide variety of fabrics, textures, finishes and vinyals to choose from. By Simmons—Fashion Craft—Southern Cross. Make a comfortable double bed from a beautiful sofa. McClure Furniture Company, 30 South Commerce Street, Sebring.—ltcD5

FOR SALE

MEN'S CLOTHING — LARGE SIZE: One wool suit; one light weight suit; one new white wool evening jacket; one light wool overcoat; a dozen or more slacks, some wool and some summer. All in good condition. Call EV 5-8416, Sebring.—ltpJ16

REDUCE SAFE, simple and fast with GoBese tablets. Only 98c Gilbert Drugs, Sebring.—stpM8

ONE UTILITY TRAILER, all steel, will carry one ton with two sets of side rails $100; one—Buffalo Aluminum Camper, perfect condition, sleeps six, cost $795, sell for $595; one—Cavalier Topper for big box on pick-up truck, paneled inside, cost $450, sell for $350; one—Sea Ray Boat, built for Lake Michigan waters, excellent condition, plus 80 H.P. Evinrude motor and $400 Holcraw trailer, plus skiing equipment, total value $3700, will sell for $2900. No phone calls—contact Jacob House, 226 Rose Ave., Sebring, after 7 P.M. —ltpJ23

WOMAN'S BROWN Suede Leather Jacket, lined, two pockets, size 32, $7.50. HO 6-2543, Lake Placid.—ltpJ23

WOMAN'S BLACK Leather English Riding Boots, 5½, worn once, $7.50. HO 6-2543, Lake Placid.—ltpJ23

DISH BARN
Factory Outlet
Open 8 A.M. to 8:30 P.M.
Every Day
THOUSANDS TO CHOOSE FROM
½ mi. N. of Wauchula - Hwy. 17

WHITE SEEDLESS grapefruit and oranges, 100 Fernvale, Sebring.—3tcJ30

LAMPS — A LASTING GIFT — Hundreds to choose from, priced from $3.95, all styles — table — floor — pole — tree — decorator — desk — reading. McClure Furniture Company, "where good furniture is not expensive," 30 South Commerce Street, Sebring.—ltcD26

SMALL BUSINESS. Buy fixtures, merchandise furnished. Call EV 5-5397, Sebring, after 7 P.M.—ltfc

FRESHLY PICKED, ripe citrus; Gas heater 12,000 BTU. EV 5-6747, Sebring.—ltpJ23

STOVE AND OTHER household articles. GL 3-3672, Avon Park. —S1tcJ23

WESTINGHOUSE Dryer, good condition. Price $35. Phone GL 3-6737, Avon Park.—S1tpJ23

NORGE AUTOMATIC Deluxe Washer, used very little, $65. GL 3-6027, Avon Park.—S1tpJ23

$599.00

New Hammond solid state full size spinet organ, six free lessons plus music course. Kephart for Music. William H. Doane. EV 5-6815. tfc

MOTOROLA 21" TABLE model TV, with turn table stand, good clear picture. $40. EV 5-8101 or 112 Glenwood, Sebring.—ltpJ21

TWO FEDDERS 10,000 BTU, air-conditioners, reverse cycle heat units, used less than 200 hours each; Frigidaire 30" electric range-oven, clean as new; Sears zipper-close car-top carrier. Harve Olsen, Avon Park, GL 3-3942 after 5 P.M.—ltpJ21

OIL FURNACE with blower and some conducts. Make offer, 100 gallon. Oil tank and stand with gauge, $15; Mini-Bike, $20. EV 5-7961, Sebring.—ltcJ23

CLARINET used 10 weeks. Like new. Only $75. EV 5-5426, Sebring.—ltcJ23

ROLL-AWAY BED with coil spring mattress 39" wide, full length; one set four tubular braid oval shape rugs (matched set) largest 8½ x 11½', smallest 22" x 34"; four new window fans adjustable to fit any windows, two 10", two 8"; one car top luggage carrier 8' high, 36" x 40" area. All items reasonable priced. No phone. Write or call at, Norman P. Vest, 205 South Lakeview Drive, Sebring. —ltpJ23

STORE FIXTURES, lights, display cabinets, air-conditioner. Store out of business, must sell. Write Box 857, Sebring, Florida. —o3tcF6

ORANGES AND TANGERINES, reasonable; Hotpoint Electric range—good condition, $25; bird cage and stand, $4. 104 Edgemoor Ave., Sebring.—ltpJ23

COLT FOR SALE, 13 months old Can be trained easily. Price $100. Phone 385-7141, Sebring, after 6 P.M.—ltnc

FOR SALE

NATIONAL CASH REGISTER, two drawer, electric or manual, prints receipts and detailed audit strip with adding machine feature, new condition. Cost $1,075. Will sell for $595. J. Paxton Hill, phone 453-3382. —Stfc

PICK YOUR OWN, fine oranges, tangerines, at reasonable prices at Hidden Hollow Farm. Phone EV 5-0514, Sebring.—2tcJ16

DONKEY BASKTBALL—Fun—Lake Placid Gym. January 25, 8 P.M.—2tcJ23

1968 HONDA 305 Scrambler, like new, extras, phone GL 3-4043, Avon Park.—S2tpJ23

COLONIAL MAPLE coffee table: four tiered maple book shelf with brackets. Call EV 5-0669, Sebring.—ltpJ23

LABOR CAMP steel double deck cots, $22.50; single steel cots, $10; single cot mattresses, $3.50; 36" mattresses, $4.50; 7½ ton truck winch, $235; yellow traffic paint, $2.50 gal. in 5 gallon cans —white traffic paint same; used 4 inch suction hose, $2.15 feet; four inch discharge hose, $1.25 feet; small steel guy cable 3c foot; four drawer steel file cabinet, $27.50; tents, tarpaulins, boat trailer tires and tubes. GREEN'S SURPLUS STORE, Phone GL 3-3360, Avon Park. —ltcJ23

9.8 MERCURY MOTOR, 14 foot MFG Boat; Teehee Trailer with lights and turn signals. Has had very little use. Phone GL 3-5084, Avon Park.—ltpJ23

DINETTE AND KITCHEN SETS many to choose from. As low as $44.95 for table and four chairs, largest selection, best quality, lowest prices. McClure Furniture Company, "where good furniture is not expensive," 30 South Commerce Street, Sebring.—ltcJ23

For Sale or Trade

HORSES for sale or trade, suitable for children. Call after 4:30 P.M., GL 3-6026, Hayward Williams, Avon Park.—Stfn

WANTED TO BUY

WE NEED insulated, central heat homes, frame or CB, on high land. Write: Roy Key Realty, 8 Circle, Suite 3, Sebring, Florida or phone 385-6670. No obligation. Inspection by appointment. —StpJ30

LOT WITHIN six blocks Circle. Write location and price Box K Sebring News.—2tpJ23

MOBILE HOME 12' x 40' or 50' long. One or two bedroom. Not over three years old. Must be good and clean. H. Minges, Elliott Resort, Box 521, Sebring 33870.—2mtcF13

FOR SALE or RENT

FOR SALE OR RENT
Sick room and invalid supplies and aids for your comfort. We carry a complete line of crutches, wheel chairs, back rests, canes, pans, bed trays, urinals, Colostomy supplies, surgical dressings, under pads, bed pans abdominal supports, etc., Gilbert's Drugs, Sebring.

FOR SALE OR RENT, small trailer, suitable for two people, in country, EV 5-7108, Sebring. —gtfc

FOR RENT

TWO BEDROOM, FURNISHED house, on Lake Sebring for the season. EV 5-0838, Sebring. —ltfc

MOBILE HOME for rent. Grayce's Mobile Estates, Highway 27, across from Southgate Shopping Center, Sebring.—O26tfc

Lakeview Terrace Apartments
Completely Furnished Efficiencies
Beach, Boats, Fishing, Shuffleboard, Laundry Facilities.
Reasonable Monthly Rates. Special Yearly Rates.
720 N. Lakeview Drive
Phone EV 5-7448 Sebring

THREE BEDROOM, unfurnished house. Family room, wall-to-wall carpet, tile bath, carport. 624 Evanston. Inquire 500 North Lakeview, Sebring.—dhtf

ROOM AND BATH, close to Circle in Sebring. Couple, $12 per week. Phone EV 5-6661. —ltnc

COTTAGE SUITABLE two or three adults, double bedroom, single bedroom, two baths, $50 per week, 8182 West Lakeview Drive, Sebring.—2tpJ30

THREE ROOM furnished apartment, walking distance to town, accommodates three. Call EV 5-7247, Sebring.—ytfc

FOR RENT

SHADY LANE COURT — Furnished efficiencies, apartments, cottages and trailers. Also, trailer space. Pet welcome. Free citrus fruit to tenants. Highway 27 S. and Lake Josephine. EV 5-6031, Sebring.—O26tfc

SEVERAL AIR CONDITIONED apartments. One block from Circle. Phone Grayce McCoy, EV 5-7740, Sebring.—tfc

APARTMENTS and houses, furnished or unfurnished, at reasonable rates. Available evenings and weekends. Sophy M. Mitchell, Associate, Martin F. Carlidge, Realtor. Telephone EV 5-8943, Sebring.—F22tfc

FOR RENT
New Waterfront Villas

Beautifully furnished one and two bedroom Lanai-Kai Villas. Centrally heated and air-conditioned, kitchenettes, screen porch and each with its own boat and fishing dock. Completely equipped including linens. By the week—month—season.

SUN 'N LAKE ESTATES
U.S. 27 South—Lake Placid, Fla.
Sebring—EV 5-6652
Lake Placid—HO 5-3201
tfc

LOVELY HOME FOR AGED, Sunny Haven Retirement Home, EV 5-8731, Sebring.—tfc

THREE ROOM efficiency apartment, at 503 South Orange Street, Sebring.—atfc

2 BEDROOM modern cottage, nicely furnished, gas heat, air-condition, janitor service. J. A. Sheppard, Rt. 2, Box 690, on R. 64, Avon Park.—Stfn

ONE BEDROOM furnished house. Seasonal. Adults, no pets. Phone EV 5-8515, Sebring. —ttfc

FURNISHED SMALL APARTMENT, double bed, plenty heat and hot water. January 1. EV 5-8051, Sebring.—Stfc

AFTER JANUARY 15th, two bedroom home, on South Lakeview Drive. Write Box H, Sebring News.—ttfc

Lakeside Apts. Cottages
Travel Trailer Camp Ground
Moderate Rates
Beautiful Lake Bonnet Village
Alt. 27, Midway Between
Sebring — Avon Park
EV 5-7910

REAL ESTATE

IN AVON PARK, a very roomy custom built two bedroom home, on large double lot, a real good purchase at only $8,900. Stanley's Realty, 106 Circle, EV 5-0041, Sebring.—stfc

100 ACRES of cleared good pasture land, reasonable priced at $275 per acre, with 29% down and balance in eight years. Stanley's Realty, 106 Circle, EV 5-0041, Sebring. —stfc

CHARMING HOME
With separate apartment
Suburban—Newly decorated—2 Bedroom—Fireplace—large lot and fine shrubbery—$12,000.
* * *
PEARL YEAGER,
Realtor
17 S. Commerce
EV 5-7247
Homes — Lots — Groves
Acreage

65 x 135 LOTS as low as $300. EV 5-7995, Sebring.—4tpJ30

REAL ESTATE

ONE BEDROOM frame house, in good condition, furnished with new stove and hot water tank, big screened porches. Mrs. Minnie E. Burket, 35 Oak Ave., Sebring.—ltpJ23

Martin Carlidge
Realtor
Tel. EV 5-8942

OFFERS
THE MOST BEAUTIFUL SETTING IN SEBRING
This attractive one story, 2 bedroom, 2 bath home is located on the most gorgeous piece of property you have ever seen. Just over half an acre with exotic shrubs plus huge trees create the background for this home.
$22,500

BEAUTIFUL BEYOND BELIEF & OWNER MUST SELL!!
This home is situated on a beautifully landscaped lot with spacious living room, completely furnished and on Lake Jackson.
$47,500

A HONEY FOR THE MONEY!
If value is important to you here's a chance to buy a home that is definitely worth
$9500
in Woodlawn area

UP-DATED CHARM FOR DOWN TO EARTH LIVING
This older home has had love and care plus income properly. Best area.
$20,000

1 BR Condominium
$13,500
Partially furnished
$14,500 and up

House and Lots on all lakes.

Sophy Mitchell, Associate
Ople Mitchell, Associate
Tel.
EV 5-8942 or EV 5-8828
15 S. Ridgewood Dr.
Sebring

LAKEFRONT homes $14,500 and up, small acreage and farm land. Nice building lots in good locations. See Lou Hooper Real Estate for your real estate needs, 116 W. Main St., Avon Park.—Stfn

1 BEDROOM APARTMENT in Fountainhead. Phone EV 5-6301, Sebring.—Ltfc

ENJOY GOLF COURSE living at beautiful Golfview Estate Development just off Highway 27 between Hammock Park Road and the Sebring Municipal Golf Course. Models open daily. Scheck-Builder developer. Phone EV 5-8876, Sebring.—stfc

NEW 2 OR 3 BEDROOM homes for sale from $13,900 to $18,900. Down payment as low as 10%. Located between Lake Sebring and Lake Jackson. See Norval W. Neel, 205 Lake Sebring Drive. Phone EV 5-0830, Sebring. —stfc

FOR SALE
Bar of Bamboo Bottle Club

Low down payment, owners will finance balance. Includes Orange Grove, 200 ft. Highway frontage, 400 ft. deep. Call Frostproof, 635-2593 or contact Bar of Bamboo.

AT YOUR SERVICE
Real Estate Is Our Only Business!
MARTIN F. CARLIDGE
Rentals, Homes, Lots, Acreage
Condominiums — Choice Offerings
SPECIALIZING IN FHA/VA
Realtor — Ph. 385-6828
Sebring Ridge, US Hwy. 27 North
Branch Office — 15 So. Ridgewood
Next to Telephone Building
ASSOCIATES IN CHARGE —
SOPHY MITCHELL, 385-8942
Ople Mitchell, 385-6828
ALWAYS ANXIOUS TO PLEASE

REAL ESTATE

LAKE JOSEPHINE newly developed Trailer Court, Recreation building, 34 spaces 45 x 70. Owner, EV 5-0631, Rt. 1 Box 304, Sebring, Florida.—stfc

TWO BEDROOM CB HOME in city limits—Neel Manor, tile bath, large carpeted family room, built-in kitchen, refrigerator included, patio, washer and dryer. $10,000. Will sell completely furnished, $10,500. Call EV 5-7425, Sebring.—4tpJ30

TRAILER LOTS 80 x 180' Near store-boat ramp-golf course overlooking Lake June. Pat Heath, Box 269 C, Lake Placid. —stpF27

WALTER K. McGRATH
Realtor
Offers For Sale

CLOSE TO TOWN—2 BR, 1 bath, Kit, LR, DR and Florida room. Two lots with 20 citrus trees. Good condition. $15,900.

ALSO CLOSE IN—3 BR, 1½ bath, Kit, LR, DR, screened patio and carport. Backyard fenced. Bargain. $15,900.

RURAL HOME — New, modern, waterfront. 2 BR, 2 bath, 3 acres. SPECIAL $18,900.

Several other clean 2 and 3 BR homes, furnished or unfurnished, from $10,000.

CALL US. WE SPECIALIZE IN THE BEST HOMES, LOTS AND ACREAGE.

Associates:
Roy A. Saffel
Turner Mayhew
Bill Powers
On-The-Circle
EV 5-7137 Box 717
Sebring, Florida

Member of Inter-Office Listing

CHOICE LAKEFRONT lot 100 x 400 ft. with three bedroom house; also Gulbransen player piano. Inquire 345 North Lakeview, Sebring.—ltpJ23

GOING NORTH, three bedroom home, near Shopping Center, will accept offers. Call EV 5-7247 Pearl Yeager or EV 5-6035, Sebring.—ltpJ23

BY OWNER lovely one bedroom apartment, at Edgewater Arms 1 North Lakeview Drive. Terms. Phone EV 5-5238, Sebring.—ltpJ23

INTERESTED

2 BR, CB completely furnished. Shows owner's tender loving care. Located in desirable populated area. Ideal for retirees or winter home, only $7500 cash. 27 W. Charles St., 60 x 135' lot in ideal neighborhood. Spacious frame house. Small 3 BR CB or frame, now vacant, NOT for rent. Bargain for CASH. Large quality home on lake with apartment for in-law or rental. Commercial Highway 64 frontage near airport. 8 year old 40 acre orange grove, near town, only $2000 per acre. It's a beauty!

TED J. WARD
Realtor
30 E. Main Street
AVON PARK
Ph.—Office GL 3-3553
Associate

BARGAIN—HOUSE FOR SALE OR RENT. GL 3-3672, Avon Park.—S1tcJ23

HOUSE, three bedrooms, Florida room, fenced in, air conditioned, inspection by appointment, GL 3-4122, Avon Park. —S2tpJ30

FOR SALE OR LEASE, two bedroom house, 141 N. Lake, Avon Park.—Stfc

FIVE ACRES of high and dry land, River Ridge. 350 ft deep well with pump and tank; 850 gal. septic tank, sodded yard. 13 small citrus trees, clay driveway with or without trailer. GL 3-4522, Avon Park.—S1tpJ23

LAKEFRONT, LAKEVIEW lots on beautiful Lake Reedy, drastically reduced. Must sacrifice! Make offer. Call Robert Dick, Avon Park, GL 3-8171 or GL 3-6160.—S-1fc

YOU OWE YOURSELF — THE BEAUTY, COMFORT, CONVENIENCE OF
WALL-TO-WALL CARPETING
FROM McCLURE'S CARPET SHOP

SUBSTANTIAL SAVINGS CONTINUE—on many patterns and colors in our stock—ready for immediate installation.

National Brands—Barwick, Magee, Tread, Timely, Painter, Coronet and others.

Miracle Fibers—Herculon, DuPont 501 Nylon, Eastman Kodel, Acrylon.

Priced as Low as $4 per Square Yard Plus Installation

McClure Furniture Company
"Where Good Furniture Is Not Expensive"
30 South Commerce Street, Sebring, Florida EV 5-8644

DON'T Buy one-two-three or four tires until you see the very latest
Multi-Mile Tire
Featuring New Concept, New Design and New Materials.

SEE:

MULTI-MILE '78' BELTED—Fiberglass Belts, Polyester Cord Body, New Buttress Design, 6" Whitewall, Wider Tread, New Lower Profile and 1970 Dimensions.

MULTI-MILE WIDE '600'—America's answer to the European Radial Tire, Longer Mileage, Solid Safety Means Four Plies Under the Tread 15 MPH Greater Speed, Greater Road Stability.

MULTI-MILE RIVIERA—Rides Cooler, Quieter, Longer, Superior Tread, Full 4-ply Polyester Cord.

4-WAY PROTECTION — IN WRITING
And at Lower Than Conventional Tire Prices
Laye's Standard Service Station
Hwy. 27 — GL 3-3257

WANT ADS — WORK WONDERS

REAL ESTATE

FIVE BEDROOM HOME, 3½ baths, living room with large fireplace, dining room, kitchen with snack bar that seats 10, central air and heat, drapes and completely carpeted throughout, including kitchen. 2700 sq. ft. floor space with a large concrete patio, barbecue pit, outside flood lights. Beautifully landscaped on two lots near school. Shown by appointment only. EV 5-7141. Sebring.—1tnc

FIVE ROOM HOUSE, two bedroom, big yard, $9,000. 309 S. DeSoto St., Avon Park. Shown from 10 - 6 P.M.—S3tpF6

TWO LOTS, Avon Park Lakes Red Hill Farms Addition, $300 each. Contact Ruby Hodge, 309 S. DeSoto, Avon Park.—S3tpF6

REAL ESTATE

- ★ Waterfront cottage, big lake $8,500.
- ★ Immaculate 2 BR CB furnished $10,500.
- ★ Brand new 3 BR, 2 BA, CB, central air & heat $23,500.
- ★ 2 BR Lakefront, dock and boat slip $15,500.
- ★ 3 units, income property, 152 ft. on Hwy. $8,000.
- ★ Mobile Home sites $850 and up.
- ★ 1967 2 BR CB. Furnished, 1 block from lake $12,500.
- ★ 50 acres, 600 ft. on lake, 1350 ft. on U. S. 27, less than $35 front ft.
- ★ Spacious 3BR, 2 BA, CB on your lot only $13,500.

Groves—Lots—Acreage and Hwy. frontage. See

BEV CAVENDER
REALTOR
Associates
Jack C. Dolvin
May Sides
Clarence Dawes
Cavender Groves, Inc. Bldg.
U. S. 27 North
Lake Placid HO 5-4451

TWO MODERN 2 BR CB houses located 406 and 407 Tellico Street. 10% down, balance $65 month each plus escrow for taxes and insurance. Call or write: Bartow Federal Savings & Loan Association, P. O. Box 670—Bartow, Fla. 33830, phone 533-7106.—Stfc

LOT, Alt. 27, Sevon Drive-in, Avon Park, Wm. Casey.—1ptJ23

LOVELY Condominium Apartment, one bedroom and bath, in Lakeview Towers. Attractive surroundings and LOW, LOW PRICE. EV 5-3360, Sebring. —1tcJ16

120 NaHaw. TWO BEDROOM, living room, dining room, kitchen, utility room, carport. Large lot, 24 fruit trees. Terms. Owner. Sebring.—2tpJ23

Live To Be 100!! Who Bid 120?
We believe age 120 will be commonplace in the next century. If you want to compete, phone or write for circular of facts.
ROY KEY REALTY
8 Circle, Sebring, 385-0703

TWO LOTS, REASONABLE. Lots 43 and 44 Grand Course, Sebring Lakes. Write C. W. Taylor, 7010 Manchester Drive, Tarpon Springs, 33589.—4tpJ30

THREE BEDROOM, 1½ baths, lot 75 x 135, $11,500. GL 3-6577, see at 706 W. Bell St., Avon Park.—S3tcJ23

LAKEFRONT two bedrooms, two baths, priced below expert appraisal. Owner GL 3-4013. —S4tpJ30

SEVEN NEW HOMES completed, ready to move in, plus beautiful Home Sites for sale. City water, no city taxes. Walking distance to Southgate Shopping Center. Sparta Heights Subdivision, Sparta Road, off Highway 27 South, Sebring. Builder, Walter Bieros.—tfc

REAL ESTATE

OWNER — BARGAIN — Block home, five years old. Terrazzo floors, built-in kitchen, washer, refrigerator, garage. Two miles from Tourist Club. Keys 407 Pomegranate, Sebring.—1tpJ23

STOP! LOOK! Buy at Sacrifice. Two bedroom home, partial furnished, orange trees, $4,750. Call 385-0275, Sebring.—1tpJ23

REAL ESTATE

- Approximately 7 Acres—175' on Alt. US 27, Good depth — creek frontage. Price $10,000, 20% down.
- Lakefront Home — 3 BR, 2 Bath, furnished, on 5 lots. Price $20,000.
- 3 BR 2½ Bath, Central heat and AC, large lot. Price $19,500—terms.
- Lake Isis Waterfront lot — 78 x 156. Price $5500.
- Country Estate — 10 Acres improved pasture, modern 3 BR, 2 bath CB Home on Paved County road, 10 miles from Avon Park. Price $26,250, terms.

Robert R. King, Jr.
Realtor
GL 3-4854
South U. S. 27
(Next to Griffin's Restaurant)
Irene Roy, Associate

BY OWNER, good income property. for retired people. 324 North Lakeview, Sebring. —2tpJ30

SMALL TRAILER PARK on lake outside city limits, $3,500 down. State approved septic tank, city water. Write Lillian Messer, Rt. 3 Box 1521, Avon Park. At home on Rt. 27 North of Avon Park at Lillian Messer Mobile Court No. 2 across from Lake Byrd Book Store.—1tpJ23

Level Residential Lot
75 x 125 lot, 518 Section D Sylvan Shores free boating and fishing privilege. Low taxes, good street free and clear, $750 cash.

Furnished Only
Two bedroom, 1 bath, CBS, canal lot, reparian rights, tile roof, terrazzo floors, awning windows, electric heat and water, sprinkler system, water conditioner, Lot 80 x 152. Reasonably priced, early possession, no brokers, no idle lookers, shown by appointment only. Low taxes, with Homestead Exemption. **Owner anxious to leave Highlands County.** No phone information. To get a good buy see this. Make offer. Phone for Appt. HO 6-2543

FIVE LOTS at Avon Park Lakes in unit No. 14, lots 4209-10-11-12-13, sell very reasonable. Norman P. Vest, 305 South Lakeview Drive, Sebring.—1tpJ23

CHOICE LOCATION, view of Lake Jackson, 75 x 200 feet. Corner of Highlands and Lakeside Roads. Sewers and City Services. $3,000. Write H. G. Benner, 1782 42nd Street N., St. Petersburg, Fla. 33713.—2tpJ30

Lakeview and Park Side Home
Plenty of Fruit
126 Crescent Dr., Sebring
EV 5-6277
Lake Privileges

LOST OR FOUND

BOY'S CLASS RING 1969 with initial GDC, if found return to Gene David Crawford and receive reward. EV 5-0996, Sebring.—1tcJ23

LOST — Ladies' Green Wallet, Reward—153 N. Butler, Apt. 5, Avon Park.—S1tpJ23

LOST—A male cat, tiger color, jeweled collar. John K. Crispe, GL 3-5033, Avon Park.—S1tcJ23

Mr. Realy State Says:

You'll be sitting on top of the world when you deal with Roy P. Alexander. Come in and talk to us about the following:

Waterfront lots on Lake Jackson, $6,500 and up
Nice little home with a lake view, fruit trees in yard, close in, $7,500
New homes, $13,000 to $20,000
Income property, over 4 acres with 4 rented houses, deep well. On paved road.
396 acres improved land—excellent for cattle, $300 per acre.

ROY P. ALEXANDER, Realtor, EV 5-0147
Highway 27 (across from hospital) and
Southgate Shopping Center
Member Interoffice Listing Service, Highlands County

HELP WANTED

HELP WANTED
AT
BAILEY-HAUGHTON MOTORS

Since moving into our new location south of Sebring, business has increased to the point that we need HELP in our Sales and Service Staff. We need Salesmen, Service Personnel, Detail Men and Body Shop Personnel. Experience helpful but not a must in all departments. All replies confidential.

APPLY AT
Bailey-Haughton Motors
Alt. 27 South — Across from Sears
Sebring, EV 5-0159
Cadillac — Pontiac — Buick — GMC

HELP WANTED MALE
St. Regis Paper Company

Offers an outstanding opportunity for a man with better than average talents, for an opening in our maintenance department. The applicant must have experience in boilers, air-conditioning, machine shop work. Corrugated box equipment experience would be helpful. If you feel you are qualified for this fine job, please contact P. T. Moffitt or J. W. Rahn. HO 5-8101, Lake Placid. We are an equal opportunity employer.

RETIREE WANTED
Who Is Still Willing to Work.

An opportunity to supplement your income and live in the country on a beautiful lake with good fishing. Space for trailer, or can furnish nice three room lakeside cottage. Couple or single. Write Box M, Care Sebring News, for full particulars. References exchanged.

1 NEED one man in Sebring-Avon Park area who wants to earn $1,000 to $1500 per month. Call John Dallas 839-6371, Tampa.—S4tcF6

DISHWASHER, APPLY in person Jacaranda Hotel, Avon Park. —Stfc

RETIRED COUPLE to manage 50 space lakefront Trailer Park near Sebring. Man should be Jack of all trades, wife capable of light bookkeeping. Pleasant living conditions and small salary. Year round. Reply Box L Sebring News.—1tcJ23

HELP WANTED
Route Sales—Year round employment. Age, must be over 21; will earn while training. 5-day work week. Complete plans for retirement, vacations, hospitalization and other benefits. Opportunity for advancement. Apply at
BORDEN'S DAIRY
Highway 27 N. . Sebring

MEDICAL SECRETARY, accurate typing, knowledge of medical terminology preferred. Apply Mrs. Clark, Highlands General Hospital.—1tcJ23

AVON
Need money? . . . Earn it as thousands do. Represent AVON COSMETICS. Write Mrs. Hardt, 289 Lime Circle, Sarasota.

RETIRED MAN for part time work in grocery and gas station attendant. Apply Phillips Corner or call GL 3-3058 or GL 3-3389, Avon Park.—S2tcJ30

MEAT CUTTER. Apply in person Phillips Corner or call GL 3-3058 or GL 3-3389, Avon Park. —S2tcJ30

WANTED
Cocktail Waitress—21 years or older—no experience necessary—apply in person Ridge Liquors and Lounge, Hwy. 27 North of Hospital, Avon Park.

The Sanskrit word for cat is the same as the word for to be clean.

EXPERIENCED LUBRICATION MAN. Call or contact Jim Brady, EV 5-0144. Jim Blackman Ford, Inc.—1tcJ23

MAID WANTED for half days work each week. Modern home, good pay, near lake. H. Rohde, 74 South Lakeview Drive, EV 5-8832, Sebring.—1tpJ23

HOOD'S DAIRY
In Avon Park
will employ men as Route Salesmen who are looking for year round employment with progressive Company. Five day work week. If you enjoy good health and willing to work to get ahead. Apply in person, Wauchula Road or
Call GL 3-3104
for interview

SITUATION WANTED

ELDERLY LADY wants baby sitting job in your home or mine. GL 3-5106, Avon Park.—S1tpJ23

WILL TRADE 5½ books of Merchants Green Stamps, 2½ books Top Value for equal number of S & H Stamps. Phone GL 3-4881, Avon Park.—S1tcJ23

BOATS and MOTORS

NEW 14' Fiberglass boat $250. Cypress Isle Fish Camp, Lake Istokpoga, Lake Placid.—tfc

18' MOHAWK, 35 H.P. electric start Evinrude complete with windshield, top, cover and tilt trailer, $525, or will consider smaller boat as part. EV 5-0839 Sat. and Sun. only.—dhtf

HUNTER FIBERGLASS BOAT, 14 foot, 9½ H.P. Evinrude motor, like new. Bernice Reed, Lake Garden Mobile Park, Lot 74, Lake Placid.—1tpJ23

FOR LEASE

MUCK LAND for lease, in 5, 10 or more tracts. Excellent for CALADIUMS or FARMING. Call after 6 P.M., 385-7141, Sebring.—1tnc

NOTICES

HAVE FUN! Donkey Basketball, January 25, 8 P.M., Lake Placid Gym.—2tcJ23

Sebring Avon Park Lake Placid SERVICE DIRECTORY

Room Air Conditioners
CHRYSLER AIRTEMP
& WELBILT $99.95 and up
Gen. Sheet metal work—Gutters and Downspouts Awnings, Carports and Patio Covers
Smith Sheet Metal
146 Lemon Ave. EV 5-7346

Appliance Service
All Makes
Prompt - Efficient
Three Trucks To Serve You
PHONE: EV 5-8644
McClures Appliance Service
30 So. Commerce St.
Sebring

GIFTS FOR ALL OCCASIONS
• HALLMARK CARDS
• WEDDING INVITATIONS
• INFORMALS • NAPKINS & ALBUMS
IDA'S GIFT SHOP
25 N. Ridgewood
EV 5-7451 SEBRING

★ FIREARMS ★ JEWELRY
★ FISHING TACKLE ★ KNIVES
★ AMMUNITION ★ LUGGAGE
ACE ♥ PAWN
AND SPORT SHOP
130 Lemon Avenue
SEBRING EV 5-7478

DOES YOUR TV HAVE THE GollyWobbles
CALL EV 5-0359
We Service All Makes
TV—Radio—Record Players
Norman L. Fitkin
PHILCO DEALER
207 Circle Sebring

RIDGEWOOD TV
Southgate
Shopping Center
Repairs
Service
On All Makes TV, Radio and Stereo
EV 5-8108

Expert Television Repair
Color, Stereo, Radio
And Antenna Systems
All Work Guaranteed
GEMINI
TELEVISION AND APPLIANCE
Authorized Magnavox Dealer
30 E. Center St. EV 5-7914

Clarence King's Discount House
Has the Greatest Selection of
LADIES' DRESSES
Latest styles, sizes to 52
New shipments every few days
Save 1/3 or More
(Lay-a-way if you wish)
Open Sundays
800 S. Verona — Avon Park

JIM'S TV SERVICE
COLOR SPECIALISTS
EV 5-6080
Ray Lloyd, Manager

BADCOCK'S Furniture
AND
Appliance
Hot Point and Norge
Full Time Serviceman
"We Service What We Sell"
HO 5-3031 Lake Placid

UPHOLSTERY
WE RECOVER FURNITURE
Free Estimates,
Pickup and Delivery
SEBRING BODY WORKS
EV 5-7347
507 MAPLE ST., SEBRING

Custom Made
Peggy Ramer Draperies
IN SEBRING SHORES
First Step in Decorating
EV 5-7931 - 323 Brighton Rd.
Sebring, Florida

D & J
AUTO & TRUCK REPAIR
15 YEARS EXPERIENCE
MAJOR OVERHAUL
WHEEL ALIGNING & BALANCING
• TUNE-UP
• MUFFLERS
• BRAKE SERVICE
• ELECTRICAL
Call EV 5-7081
709 HAWTHORNE RD. SEBRING
2 Blocks W. of Woodlawn School

BUILDING MATERIALS
Lumber
CENTRAL BUILDERS
SUPPLY, Inc.
LAKE PLACID HO 5-3331
SEBRING EV 5-0178

Clarence King's Discount House
800 S. Verona — Avon Park
Is the Place to Buy Your Shoes and Clothes. SHOES—thousands of them to select from.
SAVE 1/3
Plus Top Value Stamps
We invite you to lay-a-way
OPEN SUNDAY

30 Years Experience
In Bookkeeping
Payroll
Tax Accounting
Typing
Very Reasonable
Call EV 5-5254

FRESHLY SQUEEZED
JUICE $1 GAL.
(Your Container)
Orange, Grapefruit, Tangelo
Come See Our Automatic Juicer
Lake Placid Gift Fruit Shippers, Inc.
Sales Agents for
McLURE'S GROVES
US 27 North, Lake Placid

SHOES
Complete line of hoes for ALL the family
"Goody Shoes"
Turner Enterprise
Southgate Shopping Center
Sebring
4 days 9-6
Fri. & Sat. 9-9

KEN CAUFFIELD Hardware & Appliances
CONTRACTOR FOR
PLUMBING & HEATING
ELECTRIC
AIR-CONDITIONING
HO 5-5811
INTERLAKE BLVD., LAKE PLACID

Toys, Small Appliances, Luggage, Sports Equipment, Watches and Clocks
Hours: 1-5 except Sunday
On Lake Letta
Behind Sevon Drive-In
MIDWAY
DISCOUNT
SALES

Carpenter's TV Service
Formerly Lucas' TV
On Truck Route
Service all makes, color and black and white, stereo radio antennas
GL 3-4904

SERVICES

BRING YOUR outboard problems to us. Harold Bartee Marine, your authorized Mercury outboard dealer, Sebring. —A29tfc

IF YOU WANT to drink, it is your business. If you wish to stop, it is our business. Telephone AA at GL 3-3151, or write P.O. Box 1147, Avon Park.—dh

RADIO AND TV REPAIR
Specializing in all makes COLOR TV.
All work done by experienced repairman.
CECIL SPARKS
Phone 385-8470

SERVICES

WILL CARE for pre-school children in my home, much experience, good references and reasonable rates, GL 3-3572, Avon Park.—S1tpJ23

Compatible Dates By Computer
FREE DETAILS
HOUSE OF HOKE
Box 101
Sebring, Fla. 33870

SERVICES

IN PRIVATE HOME, will keep some nice elderly lady, room and board, wonderful meals and special care, $150 a month and up. GL 3-4778, Avon Park. —S3tcF6

WILL KEEP CHILDREN in my home, ages one and up. 25 cents hour or $2 day. Will be well fed and supervised. 316 N. Lake Ave., Avon Park, Mrs. Vermilye. —S1tpJ23

CONCRETE
Patios — Walks, Steps, Etc. No Job to Small. Free Est. HO 5-2462

CLASSIFIED

AUTOS FOR SALE

LOOK WHAT PLYMOUTH IS UP TO NOW!!

Our Selection of New 1969 Cars Is Getting Better Every Day and So Is Our Selection of Fine Pre-Owned Cars. Come By and Select Yours

1967 BUICK SPECIAL Deluxe 4 Dr. Sedan, V-8, Automatic Transmission, Power Steering, Radio and Heater—Sharp, One Owner. Priced to Go at Only **$2195.00**

1964 VALIANT 4 Dr. V200 Torqueflite Transmission, Heater, Air Conditioning. A Fine Economical Car — Clean and Sound. Only **$995.00**

1967 PLYMOUTH Belvedere II 4 Dr. Sedan, V-8, Torqueflite Transmission, Power Steering, Factory Air Conditioning, Radio and Heater, 4 New Tires, One owner — Priced at only **$2395.00**

1964 DODGE 440 4 Dr. Sedan, V-8, Power Steering, Torqueflite Transmission, Double sharp and low mileage. Only **$995.00**

ROBERTS MOTOR COMPANY, INC.
500 N. Ridgewood Dr. — Sebring

1965 PONTIAC Tempest in excellent condition. Fully equipped including factory air conditioning, power brakes and power steering. Priced to sell, $1,375. 1209 Hawthorne Rd., phone EV 5-7141, Sebring.—itnc

For Sale – Sharp
1959 Chevrolet 3/4 ton Pickup. Call after 4:30 EV 5-0001. Must sell.

1965 VOLKSWAGEN SEDAN inspected, $950 or best offer. HO 6-3551, Lake Placid.—btfc

IF YOU ARE interested in purchasing an exceptionally nice luxury automobile, please call B. O. Golde, Jr., at EV 5-6666. I am offering my Thunderbird because I need a pick-up truck. $1,600 cash or will consider truck on trade.—tfc

R. C. JOHNSON USED CAR
SALES AND SERVICE
Kenilworth Blvd., Sebring
EV 5-7980

'66 OLDS Delta. 4 dr. Hdtp. Full power, Air. Owner's car.

'66 CHEV V-8, AT, 4 dr. Sedan.

'59 CHEV ½ Ton Pickup. "This truck was locally owned and is really in mint condition.

Headlights aimed $2.50 Immediate Service
Many more cars and trucks to choose from.
BANK FINANCING AVAILABLE
Body and paint shop.
A1 mechanical repairs.

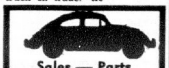

Sales — Parts Service
Guaranteed Used Cars
Open 'till 8 p.m.
LEE RAGATZ VOLKSWAGEN
1555 1st Street South
Blk. N. of Citrus Showcase
WINTER HAVEN 293-3135

1967 IHC SCOUT. Full top. V-8 engine, auto. Hubs, power lock rear axle, rear step bumper, new rubber, low mileage. Private owner. Call EV 5-7728, Sebring, after 6 P.M.—itpJ23

MUST SELL. 1960 International four wheel drive pick-up V-8. Safety inspected, new motor. Make offer, EV 5-7388, Sebring. —itpJ23

1958 PLYMOUTH SEDAN, good condition, inspected. $195. Phone EV 5-5248, Sebring.—itpJ23

WANTED

WANTED well trained Bird Dog, prefer male—GL 3-4512, Avon Park.—Stfn

WANTED blacktop driveways to pave. EV 5-8653, Sebring. —ttcJ23

BUSINESS OPPORTUNITIES

LIKE TO BE YOUR own boss, going service station on Main Street, in Avon Park, take over immediately. Phone GL 3-9265. —S2tcJ23

BE YOUR OWN BOSS
Own your own Discount Fabric Business in Sebring Southgate Shopping Center. Completely fixtured store, and inventory $8,500 cash required. Write or call collect Les Sturtridge, 4232 Florida Avenue, Tampa. 238-2713 evenings 876-7886.

BUSINESS OPPORTUNITIES

REAL ESTATE LICENSE???
A rewarding career opportunity is available in this area for a man, woman, or team with the World's largest Real Estate Company. Nationwide advertising brings buyers from everywhere. We will train you and work closely with you to assure your success. Write in confidence for information without obligation.
J. E. Mann
STROUT REALTY, Inc.
1220 E. Colonial Dr., Box 6036-B
Orlando, Fla. 32803

BUSINESS OPPORTUNITY
- Set Your Own Hours
- High Earnings First Year
- Operate Part or Full Time
- Start with Absolute Minimum Investment
- Men or Women — Age No Barrier
- Husband and Wife Can Work Together
- Leisurely, Dignified Work
- Early Retirement Income Possible

Inquire EV 5-5035 after 5:00 P.M.

PETS AND LIVESTOCK

SIAMESE KITTENS male and female $10 each. John Goolsby, PR 3-9613, Wauchula.—2tpJ27—S1tncJ20

BLACK Miniature Poodles, six weeks old, males. Phone GL 3-6059, Avon Park.—S1tcD5

MINIATURE HORSE 20 months, Stallion, $75. Bridle and saddle. Call after 6 P.M. GL 3-6519, Avon Park.—S2tcJ23

AKC REGISTERED Dachshund. Miniature, red, male, 18 months. EV 5-6779, Sebring.—Inc

FEMALE SILVER POODLE. Nine weeks old. AKC registered, $50. Call EV 5-8321 or EV 5-7110, Sebring, after 5:30 P.M.—itpJ23

GERMAN SHEPPARD puppies; six weeks old, white female, black and silver male and female. Call GL 3-3742, Avon Park.—S1tcJ23

POINTER, Registered F.D.S.B. three lemons, white males, age six years, six months, four months; female liver, white, six months. GL 3-6293, Avon Park. —S3tcF6

MOBILE HOMES

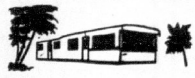

Buy A New Mobile Home Now
Compare our Prices and Quality before you buy.
Between Avon Park and Sebring
On US 27
Phone GL 3-4912
Sebring MOBILE HOMES

LARGE TWO BEDROOM, two bath, mobile home, completely furnished on two lots, 100 feet frontage, carport, screened in porch and utility room. Nicely landscaped on corner, a real bargin. Orange Ville Estates, back of Horne's Restaurant. C. P. Fitzgerald, Avon Park, GL 3-4178 or 385-7534, Sebring. —itpJ9

10 x 55—TWO BEDROOM, inclosed cobana, carport, Lot 15 Brentwood Mobile Home Court, Brentwood Lake, Avon Park. —Stfc

25 FOOT HOUSE TRAILER. Excellent condition. Call 125 Walnut Street or call EV 5-7473, Sebring.—itpJ23

1965 MODEL 10 x 40 Mobile Home with 9 x 28 screened cabana No. 37 Sweeny's Trailer Park. Phone 383-5386, Sebring. Reasonable.—itpJ23

TRAVEL TRAILER 8 x 21. Ready to go. EV 5-0297. 1205 Lake Drive Dinner Lake, Sebring.—ItpJ23

SERVICES

WILL KEEP elderly people in my home. Call GL 3-4157, Avon Park, for information.—Stfc

Avon Park & Sebring
Roofing
All Types Roofing
Repairs or complete new roof. Hot asphalt used to regravel bare spots on gravel roofs. Guaranteed workmanship. Free estimates. After 6 P.M. call EV 5-8091.

SERVICES

JOAN'S PET PALACE. Poodle grooming. Call for appointment. EV 5-5395, 300 Fernvale Avenue, Sebring.—tfc

APEX TV
24-Hour Service
all repairs done in your home
Color or Black and White — All Models
EV 5-7995

PIANO TUNING & REPAIR, H. Arganbright. A member of Piano Technicians Guild. GL 3-4819, Avon Park.—tfc

Income Tax Service $5 up
By Trained Consultant
D. B. COLE
41 Sunkist Ave., Sebring

NELSON COMPANY, paving, driveway and parking area. Call EV 5-8653, Sebring.—1tcJ23

HARVEY'S
Transfer & Storage
Local and Long Distance
MOVING
Crating, Packing and Storage
Agent For
Fogarty Bros., Inc.
Phone EV 5-7143
U.S. 27, South of Sebring

FAMILY FUN! Donkey Basketball, Lake Placid Gym. January 25, 8 P.M.—2tcJ23

SERVICES

Land Clearing
Small Lots and Acreage
No Job Too Small
Ray Gilliard
GL 3-4089
434 E. 2nd Street, Avon Park

We Specialize In Front End Repair and Alignment
Wheel Balancing
Brake Service
Headlights Aimed
WATSON TEXACO
2729 US 27 So.

RUBBER STAMPS
Mail Orders Preferred
Satisfaction Guaranteed
McFARLAND'S RUBBER STAMPS
P.O. Box 184, Avon Park, Fla.
GL 3-4138 — 28 W. Charles St.

"NEVER USED anything like it," say users of Blue Lustre for cleaning carpet. Rent electric shampooer $1. McClure Furniture Company, 30 South Commerce Street, Sebring.—1tcJ23

Kay Fran Custom Shop
DRAPERIES
Choose From Our Large Selections of Drapery Materials
Complete Line of Kirsh Rods
Knitting Supplies & Instructions

WILL DO SEWING in my home, reasonable rates. Call EV 5-7897, Sebring.—3tcJ23

Real Estate Transfers

Dorothy L. Fenders to Joseph L. Knight, Lot 15, Park Homes Subdivision, $8,300.

Guy H. Finley and Glenna R. Finley to Kenneth S. Johnson and Ligia I. Johnson, Lots 18, 19 and 20 of Block 116, Lake View Place Addition, $19,400.

Bryan Leckron and Marie Leckron to Tropical Bank & Trust Company, the West 103 feet of Lot 7 in Block 103 of the Original Town of Sebring, $7,000.

Wilbur H. Durrance and Myrtice Inez Durrance, Rodney M. Durrance and Korlis C. Durrance, Ora Spieth, Clara Durrance Harmon, and Ruby D. McLeod and H. B. McLeod to George F. Brown and Mary R. Brown, the West 315.46 feet of a strip of land 100 feet wide along the South boundary of the fractional NE¼ of Section 18, Township 37 South, Range 30 East, to Lake Childs, $10,000.

Joseph E. Barnes and Jennie Collier Barnes to James Todd and Dennnie Todd, S½ of Lot 4 and all of Lot 5, Block 187, Woodlawn Terrace Subdivision, $7,500.

Joseph W. Weeks and wife, Mary G. Weeks to Phil B. May and Roxanne May, Lot 29, Morning Sun Manor Subdivision, $12,500.

Robert K. Ramsey and Florence V. Ramsey to Ira U. Nichols, Lots 27 and 28, Block 17, of the Town of DeSoto City, $5,000.

James R. Caldwell and Madeline L. Caldwell to Leisure Acres Mobile Park, Inc., Lot 4, Block 2 of Highway Acres Subdivision, $20,000.

Harry Y. Britton, Jr., and John M. Britton, and Helen T. Beeler to Howard Edward Jones and Dorothy Lee Reed Jones, beginning at a point 385 feet East and 130 feet South of the NW corner of the SE¼ of Section 27, Township 33 South, Range 28 East, $5,400.

Edith W. Flaggert to Susie F. Smith, Lot 8, Block B, Town of Avon Park, $3,700.

Susie F. Smith to Edith W. Flaggert, W½ of the S½ of Lot 4, Block 9, $3,700.

George P. Haughee and Emma Roberta Haughee to Frank Haskin and Hallie V. Haskin, Lots 7328 and 7329, Unit Number 23, Avon Park Lakes Subdivision, $11,300.

Jack L. Ingle and Ann White Ingle to Bill Haynes and Marjorie Young Haynes, Farm or Grove Lots No. 159 and 160 of Basket Lake Groves, $12,000.

Alice I. Daggett and David C. Daggett to Rudolph Leaphart and Mary Leaphart, Lot 42, Block 2 of Erin Park Subdivision, $10,500.

NOTICE OF INTENTION TO MAKE APPLICATION FOR FINAL DISCHARGE FLORIDA STATUTES
IN COURT OF THE COUNTY JUDGE, HIGHLANDS COUNTY, STATE OF FLORIDA.
IN RE THE ESTATE OF ALBERT E. STANNKE a/k/a ALBERT STANNKE Deceased.
TO ALL WHOM IT MAY CONCERN:
Notice is hereby given that Milton Stannke filed his final report as Executor of the estate of Albert E. Stannke, a/k/a Albert Stannke, deceased; that he filed his petition for final discharge, and that he will apply to the County Judge of Highlands County, Florida, on the 10th day of February, 1969, for approval of same and for final discharge as Executor of the estate of Albert E. Stannke a/k/a Albert Stannke, deceased, on this 6th day of January, 1969.
MILTON STANNKE
Executor of the estate of Albert E. Stannke a/k/a Albert Stannke, deceased.
Jan. 9, 16, 23, 30, 1969

1969 Florida State FAIR
and Gasparilla Invasion
TAMPA
Feb. 4-15
Come for Fun!
Come for Thrills!



See All of Florida's Greatest Annual Attraction
- Shrine-O-Rama—Feb. 4
- WYOU Radio's SALUTE TO COUNTRY MUSIC — Starring JOHNNY CASH ... the Statler Brothers ... Carl Perkins ... The Carter Family ... and more! FOUR BIG SHOWS! 6:30 and 8:45 p.m. February 8 and 9!
- The REBEL'S QUARTET and ALL-STAR GOSPEL SINGERS SHOW —Feb. 5 and 6
- Senior Citizen's Day, Feb. 6
- Gasparilla Pirate Parade — Feb. 10
- National Winter Sprint Auto Races — Feb. 5, 8, 9, 10, 15
- Danny Fleenor's HURRICANE HELL DRIVERS plus DAVE MERRIFIELD and the thrilling SPACE LOOP—Feb. 7, 10, 11, 12, 14, 15
- Ybor City Illuminated Night Parade — Feb. 13
- 1969 Juried Art Exhibition
- 23rd Annual Florida Electrical Exposition
- Newest Fashions at the Women's World
- Florida's Finest Beef and Dairy cattle; Swine; Poultry and Rabbits
- Horticultural Exhibits Hibiscus and Orchid Show
- Future Farmers of America and 4-H Club activities

PLUS Rides and Thrills on Royal American Shows' Giant Midway

SEE IT OFTEN! SEE IT ALL!



'69 FAIRLANE HARDTOP
Never so much car for so little money so early in the year.

Special package deal prices now on Fairlane Hardtops with today's most popular options. Extras include • Vinyl-covered roof • Dual racing mirrors • Accent stripe • Deluxe wheel covers • Whitewalls • Full carpeting

Ford Country Pop-Option Sale

AVON PARK MOTOR COMPANY — AVON PARK

The place you've got to go to see what's going on

Bulldozer Rake and Blade
Clearing and Grading, Loader, Dump Truck and Tree Removal
F. W. FARR
PHONE EV 5-7128
SEBRING

NOTICE UNDER FICTITIOUS NAME LAW

Notice is hereby given that the undersigned, pursuant to the "Fictitious Name Statute," under Section 865.09 of the Florida Statutes as amended, will register with the Clerk of Circuit Court, in and for Highlands County, Florida, upon receipt of proof of the publication of this notice the fictitious name to-wit: Smith Upholstery and Trim Shop under which name I am engaged in business at 507 S. Lake Avenue in Avon Park, Florida and that the owner of said business is: Lathan C. Smith, Jr., who is responsible for all acts and obligations under said name from date of January 1, 1969.

Dated at Avon Park, Highlands County, Florida, the 2nd day of January, A.D., 1969.

Lathan C. Smith, Jr.

Jan. 9, 16, 23, 30, 1969

IN THE CIRCUIT COURT OF THE TENTH JUDICIAL CIRCUIT IN AND FOR HIGHLANDS COUNTY, FLORIDA

CIVIL ACTION

CASE NO. 690

FLORIDA HOME JUICE COMPANY, a Florida corporation,

Plaintiff,

vs.

C. EDGAR PABOR and SYLVIA PABOR, his wife, et al,

Defendants

NOTICE OF SUIT

THE STATE OF FLORIDA TO: ..... Pabor, the wife of Frank Pabor and Sara F. Pabor, and ..... Pabor, his wife; ..... Pabor, the daughter of Frank Pabor and Sara F. Pabor, and ...., her husband, whose residences and addresses are unknown;

You and each of you are notified that a suit to quiet title to:

Lots 1, 2, 3, 4, 5 and 6 of Block 23 East of the Seaboard Railroad right-of-way, Pabor Lake Colony Lands, comprising a part of the NE¼ of the NW¼ of Section 4, Township 33 South, Range 29 East, lying and being in Highlands County, Florida, and for cancellation of restrictions and covenants affecting the herein above described property, has been filed against you and each of you and you are hereby required to serve a copy of your written defenses to the Complaint on Plaintiff's attorney, L. P. Blankner, Attorney at Law, P. O. Box 145, Bartow, Florida 33830 (260 South Central Avenue) and to file the original in the office of the Clerk of the Circuit Court at Sebring Highlands County, Florida on or before February 3, 1969. Otherwise the allegations of said complaint will be taken as confessed. This notice shall be published once each week for four consecutive weeks in the Avon Park Sun, Avon Park, Florida.

Dated the 30th day of December, 1968.

(SEAL)

EARL RICH,

Clerk of the Circuit Court, Highlands County, Florida

By: Frances Lipham

Deputy Clerk

Jan. 2, 9, 16, 23, 1969

Bonnie Brae Mobile Home News

Mr. and Mrs. Parker Frye from Park Ridge, Illinois, called on Marie and Clarence Gerrard Friday afternoon. A very pleasant surprise as they haven't seen each other for quite a few years.

Mr. and Mrs. M. Stewart were guests of the Gerrard's on Wednesday evening.

Recent callers of Mr. and Mrs. Frank H. Foote were Mr. and Mrs. Clarence Francisco of Amsterdam, N. Y., Mr. and Mrs. Lyndville Myers of Indiana, Mr. and Mrs. Lewis J. Booth of Avon Park and Mr. and Mrs. Roy Girten of Avon Mobile Home Park.

Fred Bates left last Tuesday morning for New York State and will be back in about two weeks. He will be accompanied by Mr. and Mrs. Lester Cooper.

CRADLE ROLL CALL

Walker Memorial Hospital

Mr. and Mrs. John M. Hadden of Lake Placid, are parents of a daughter, Lisa Lynette, born January 11. Birth weight was seven pounds, five ounces.

Mr. and Mrs. Henry Stukes of Avon Park, are parents of a daughter, Diane Lyn, born January 16. Birth weight was eight pounds, 10 ounces.

Mr. and Mrs. Robert C. Rilea of Avon Park, are parents of a daughter, Iris Letitia, born January 17. Birth weight was five pounds, 14 ounces.

Mr. and Mrs. Howard L. Smiling of Lake Placid, are parents of a son, Joseph Anthony, born January 17. Birth weight was eight pounds, one ounce.

Highlands General Hospital

Mr. and Mrs. David Quiggle of 701 Rainbow, Sebring, are parents of a daughter, Stephanie Loraine, born January 13. Birth weight was seven pounds, eight ounces.

Mr. and Mrs. Carl Hasler of 112 Nasturtium, Sebring, are parents of a daughter, Lisa Ann, born January 14. Birth weight was seven pounds, 10 ounces.

Correction from last week: Mr. and Mrs. N. W. Hannah are from Ottawa, Ontario and not from Toronto.

Guests on Friday morning for breakfast at the N. W. Hannah's were Mr. and Mrs. O. Rhodes from Ohio. Mr. and Mrs. Charles Pratt of North Gower, Ontario who are staying at the Avon Park Motel were also guests during the week.

Catherine Hager has received word that her nephew, Russell Wood of Kensington Ohio underwent heart surgery in Cleveland, Ohio on Friday. Best wishes for a speedy recovery.

Callers the past week at the Waverly Porters trailer were Mr. and Mrs. Hereck of Williamsport, Indiana who joined Mr. and Mrs. James Hunt and the Porters on a trip to the East Coast for a picnic.

The Martin's (Helma and Vernon) formerly of Bonnie Brae and now living at Hernando, Florida were callers at the Porters trailer on Sunday evening.

Monday callers at the Porter's were Mr. and Mrs. William Herst of Crown Point, Indiana.

The Earl Schoonover's, and the Baugues a who are presently staying at Bonnie Brae Overnight Section are neighbors of the Porters in Indiana, and are enjoying a good visit with their friends.

A delightful evening was spent at the home of Chiora and Curt Vandevender last Friday in honor of Ruby Pummill's birthday. Homemade ice-cream and cake and coffee were enjoyed by Curtis (Jr.) and Margaret Vandevender, Henry and Joe Moreno, the host of honor Ruby Pummill and her husband Haroid and the host and hostess, Chiora and Curtis Vandevender. After the delicious refreshments the evening was spent playing cards.

Last Thursday Chiora and Curtis Vandevender and their son Curtis, Jr. and wife Margaret enjoyed a drive to Punta Gorda and cities along the Gulf Coast.

Curtis Jr. and Margaret Vandevender left on Monday for a visit with Margaret's parents at Vero Beach.

Sunday guests at the Vandevender home were Mr. and Mrs. Emil Holoday, Mr. and Mrs. Max Scudder and Mr. and Mrs. Clurid Campbell.

The McCusker's (Heiena and Henry) and Earle Lynn and Theima Chalmers enjoyed last Wednesday at Lake Wales where they visited, Bok Tower, Spook Hill and the grounds of the place where the Passion Play is held each year.

Belated birthday greetings to Luella Pinney. Her birthday was Jan. 20th and was celebrated with the Hemillers while watching the inauguration on TV.

Mr. and Mrs. Lowell Vose and Mr. and Mrs. Roland Plummer both of Harrington, Maine were recent guests of Hazel and Harry Jedrey.

A letter has been receive from Mary Ringeisetter wishing to extend thanks to all who were so kind with letters and cards during her recent bereavement. Mary and Al were here at Bonnie Brae last winter and had returned to Zephyrhills only a short time when Al passed away. Mary has sold her Mobile home there and has returned to Janesville, Wisconsin where she will be near her family.

Catherine Carry, Heiena McCusker, Hazel Jedrey and Carrie Jones spent Monday morning shopping at Sebring and enjoyed lunch before returning to Bonnie Brae.

Mr. and Mrs. Frank Smith of Hamburg, New York who have been staying with Millie and Clarence Smith returned home on Thursday last.

Mr. and Mrs. Orin Kirkby of Rutland, Vt. who are wintering at their Tampa home spent over night with Thelma Chalmers last Tuesday. The visit was returned on Saturday when Thelma drove her brother-in-law, Earle Lynn to Tampa.

Mr. and Mrs. Whit Hunt of Dunnesburg, New York and Thomas Dale of Tampa were recent guests of Mr. and Mrs. Max Putnam.

Mr. Earle Lynn who has been visiting at Bonnie Brae for two weeks returned to Manchester, New Hampshire on Sunday. He wisned it known that he had never met so many wonderful people as he had at Bonnie Brae. Everyone was so friendly, and made him feel as tho he had known them longer than the two weeks. Come back again, real soon, Earle.

Our park is completely filled and have had to double up on a few. Those new this week on the over night section are, Mr. and Mrs. John Orme of Elkhorn, Wisconsin, Mr. and Mrs. Ivan Voorhees of Flint, Michigan, Mr. and Mrs. Harold Whitman of Ashland, Ohio Mr. and Mrs. Harry Hunt of Midland Mich., Mr. and Mrs. G. Baugess, East Gary, Indiana and Mr. and Mrs. Cecil Blood of Londonderry, New Hampshire. These are all people who are staying for awhile at Bonnie Brae. May they all have an enjoyable winter here.

The Bingo Party on Tuesday evening was well attended as is the card game night on Thursday. Wednesday morning is still "coffee time" and also well attended. Bring your own cup and join the "gang"!

"B" Squad Breaks Losing Streak

Coach Howard McGlennon's Red Devil "B" squad broke a losing streak last week and chalked up wins over LaBelle and Okeechobee to move to a 3-9 record as the junior varsity squad began to show improvement in shooting and defense.

The junior Devils handed LaBelle's "B" squad a 55-36 beating behind the shooting of Clayton McNeal with 16 and Thad Tate with 13 points. Herbert Stukes hit for 10 points and Phillip Hall sank 7 for the winners also. Others scoring for Avon Park were Howard Sizemore with 4, Clark Jackson with 3, and Joe Franza with 2.

Against Okeechobee the Avon Park junior varsity scored a 65-29 victory as Tate and McNeal both hit for 13 points followed by Franza and Stukes who scored 9 points each. Hall put 6 points through the hoops, Wally Pierce and Mike Reek scored 4 each, Jackson had 3, and Gene Prevatt and Lorenzo Nelson accounted for 2 points each.

Judge Rehrer On Panel In Daytona Beach

Judge Mervin Rehrer, president of Juvenile Judges for the state of Florida, attended the winter county Judges convention in Daytona Beach, January 15 through the 18 at the Voyager Beach Motel.

Judge Rehrer was on the panel with Jack McAllister, executive director of Florida Association for Mentally Retarded people and formerly with the FARC in Avon Park, and Delores Norley from West Palm Beach, who is a volunteer member on the staff of mentally retarded people in the state. The panel exchanged problems and tried to work out a mutually beneficial program for the association of county judges for the sole purpose of helping unfortunate mentally retarded people in the state.



Your Friendly Rangers

FLORIDA PARK SERVICE rangers who make up the interpretive committee of Highlands Hammock State Park get together on plans for the Winter season. These are the rangers who arrange publicity, photographs, campfires, entertainment and give nature talks. Left to right are Rangers William Paedae, Ernest Martin and Dick Miller.

Probation and Parole Figures Released For Highlands County

The success of the Florida parole and probation system was pointed up here this week with the release of yearly figures of accomplishments in District 32, which is Highlands County.

The average caseload for the district supervisor for the year was 73 and parolees earned a total of $73,992 and probationers a total of $88,644. Had they been incarcerated, they would have cost the taxpayers money, Clifford M. Ables, II, district supervisor who has just replaced Robert Bolkcom, pointed out.

In addition, these people paid out $1,887 in restitution. Ables pointed out that most of the earnings were spent for general living expenses in local retail establishments.

The local office completed 41 pre-sentence investigations during the past fiscal year. There were five post-sentence investigations, 11 pre-parole and seven specials for a total of 64 investigations. In addition, there were 35 investigations made at the request of other districts for a total investigation load of 99.

State-wide, a report showed that 33 per cent of the convicted felons released on parole or placed on probation in 1968, were under 21 years of age, 25 the threshold of their wage-earning life.

To meet the growing need for rehabilitation of the young lawbreaker, the Florida Probation and Parolee Commission by legislative authority has established a Division of Community Services in which it is enlisting citizens in the common cause of crime suppression.

"This may be one of the most significant steps Florida has taken in recent years to merge the professional efforts of the state with the informed actions of the communities to restore lawbreakers to productive work and to slow down or halt the spiraling tendency of the younger element in particular toward law violations," said Roy W. Russell, Chairman of the Commission.

He reported that the courts of Florida in 1968 placed 6,564 convicted persons on probation. The courts call on the Probation and Parole Commission for presentence investigations of those convicted, which aids the courts in determining the sentences and the question of probation or confinement. The Commission since its creation has seen 40,721 persons placed on probation and has assumed the responsibility of supervising these, as well as the others released from prison on parole. Of the probationers, 88 per cent successfully completed their probation and were rehabilitated.

Winter Guest Club News

ELIZABETH CLARKE — Phone GL 3-6733

Shuffling

Several teams of shufflers went to Auburndale this past week to an "A" and "B" tournament of the District. Harmon and Gladys Heffner came home with trophies winning first place. We are proud of them.

No tournament on Wednesday in deference to Charles Fensterman, who has been one of the Club's best shuffleboard players. He will be greatly missed.

Points were given at the Saturday's tournament with 16 courts in play. Welcome Miller and Larry Robinson won in the Main over Hazel Thompson and Dave Dickerson. Consolation winners were Alva Thompson and Charles Romilly over George Coombs and Caroline Webber. These were "A" players.

The "B"s had 10 courts in play. Mary Smith and Sarah Kerr won first with Francis McRae and Sylvan Baker the runners-up. Clyde Getchell and John Knickebourn won in consolation with Catherine Baker and William Near the runners-up.

Card Games

In Pinochle on Monday the winners of the high scores were H. Reddick with 705 and Fred Hughes with 703. Almost tied. Six tables were in play.

On Tuesday the door prize went to Grace Beauvais. Stella Moon had the high score of 5140, while Maurice Brevoort had the second high of 3990.

The new project on Thursday in Crafts was Tile, which seems to be most popular. Also the making of hats was taught, both one with a scarf and one of yarn. These will be given for several weeks. New projects will be introduced every two weeks or so.

If anybody wants supplies for the projects in the past, they can be obtained from Hallie Wetmore at her home at 60 No. Highlands on Monday or Thursday afternoons.

Dances

Plans for the "Mad Hatters Ball" on Friday evening the 24th, are going forward. There will be a Grand March with costume hats.

Attendance at both the Monday and Friday evenings have been a full house.

Supper

Seventy-nine were present at the Saturday evening pot-luck supper, with the Harry Browns and the Earl Baxters serving as hosts. Earl Baxter gave thanks for all the good food.

Harry Brown was master of ceremonies. Several had birthdays and the "Happy Birtstay song was sung. Those reported ill were both Mr. and Mrs. Ayling, Fred Robinson and Mr. Walters.

Telling short stories and poems were Ada and Floyd Heinrich, Minnie Brown, Verna Ters, Hetta Cook, Dorothy Baxter and Lorena Wyant.

New members attending for the first time were: Mr. and Mrs. Floyd Wyant of Castile, N. Y. Mr. and Mrs. Roscoe D. Perkins and Mr. and Mrs. James H. Ash of Minneapolis, Minn. and Mr. and Mrs. Elmer Kiracope, of Lima, Ohio.

Membership

Added tot the membership of the Club for the first time are: Hazel Achterman of Stroudsburg, Pa., James and Elizabeth Ash of Minneapolis, Minn., Lula C. Fisher of Avon Park, formerly of Baltimore, Ohio, Roscoe and Pearl Perkins of Minneapolis, Minn., Harry Simmon of Minnerva, Ohio, and Lloyd and Lorena Wyant of Castile, N. Y.

Recently returned members: Hallie Amstutz of Fostoria, Ohio, Henry and Helen Berlew of Dryden, N. Y., Sadie Booth of Avon Park, formerly of Toledo, Ohio, Delores Cook of Fairview Park, Ohio, Wilfred and Jean Culver of Iiderton, Ontario, Mildred Henderson of Avon Park, Earl and Dorothy Maxwell of Minneapolis, Minn. Charles and Marjorie Park of Sherman, N. Y., C. L. Smith of Follington, Va., and August and Irene Swyers of Castine, N. Y. Total membership 653.

The Winter Guest Club has collected $71.00 for Charles Fensterman Memorial Fund, to go to the Walker Memorial Hospital. Thanks to those who gave to the fund. Toney Kerr, Chairman.

Annual Sale Of Magazines By Junior Class

The Junior Class of Avon Park High School will conduct their annual subscription of magazines sale starting January 29 for a two week period.

Renew your subscriptions and periodicals and new subscriptions with the Junior Class members. Students will call at your home and identify themselves.

In former years the club has been infringed upon by those who represent themselves as a member of the club in order to obtain subscriptions. Be sure the Junior Class, only, gets your subscriptions.

Lions Club Barbecue February 8

The Lions will hold their annual barbecue at their club house on W. Bell St., February 8, from noon until 7 P.M.

Menu will be, one half chicken $1.50; one quarter chicken $1 with baked beans or mashed potatoes with trimmings.

Tickets may be purchased from any member of the Lion's Club.

Mark this date on your calendar and have dinner with the Lion's in their Den.

INTANGIBLE TAX UP

Florida's intangible personal property assessment totaled $34 billion last year—a $4.8 billion increase over values made in 1967. Highlands County assessments rose from $67,497 in 1967 to $76,975 in 1968.

AUDUBON SOCIETY TO MEET

A meeting of the Highlands County Audubon Society will be held at the home of J. N. Layne, Lake Francis, at 7 P.M. on Monday, Jan. 27. The program will include a report on the fall conference of the Florida Audubon Society, planning for future field trips, and a short, illustrated talk on one of the rarest North American birds — the Everglade Kite.

WANTED
CLEAN USED CARS
CASH PAID
CHUCK'S CAR MART
GL 3-3255
U.S. 27 N., Avon Park

Now Open
11 A.M. - 12 P.M.
— Special —
RED SNAPPER $1.25
BUSINESSMAN'S LUNCH ..... 75c & UP
Closed Mondays
AVON PARK RESTAURANT
(Across from Seaboard RR Station)
Avon Park

USED CAR Clearsweep

'66 Pont. Bonn.	2 Dr. H. Top Loaded	$1995
'64 Pont. Gr. Pr.	2 Dr. H. Top Loaded	1195
'66 Merc. S. 55	2 Dr. Yellow Black Top	1595
'67 Comet	2 Dr., 6 Cyl. A/T. Bal. 50,000 mi. War.	1495
'64 Buick St. Wag.	P/S, P/B, A/T	1075
'65 Rambler St. Wag.	8 Cyl., S/Tr.	995
'65 Gal. 500	4 Dr., P/S, A/T	1095
'65 Volkswagen	A-1 Shape	1095
'62 Ford Gal. SOLD	4 Dr. A/T	395
'65 Ford St. Wag.		1195
63 Olds	4 Dr. P/S, Air	795
'61 Chev. P.U.	Utility Body	695
'65 Ford P.U.	4 Sp. Trans. Bucket Seats	1095

SAVE MONEY
New 1968 Full Warranty

'68 Merc. Monclair	Save
'68 Merc. Cougar	Save
'68 Cust. 500	Save

S-E-E
Joe Mazac or Lee Tanner
Avon Park Motor Co.
Your Ford and Mercury Dealer
Avon Park GL 3-3117
Next To Post Office

TRAILER SUPPLIES
See ED JOHNSON for Your Trailer Supplies
★ Trailer Storage ★ Trailer Repairs
Windows, Doors, Sinks, Sewer Hose, Car Mirrors, Copper Tubing, Gas Refrigerator Repairs, and Electric Brakes.
SUNNY RIDGE INDUSTRIES
1002 W. Church — GL 3-6359 — Avon Park

NEW LOW-COST INSURANCE COVERAGE
Great Atlantic Life Insurance Co.
HOME OFFICE, ORLANDO, FLORIDA
NOW OFFERS YOU . . .
Guaranteed Renewable Benefit Plans for:
✔ HOSPITAL
✔ SURGICAL
✔ MEDICINES
✔ DOCTOR'S BILL
✔ OUT-PATIENT
✔ LAB TESTS, ETC.
ALL BENEFITS PAID IN ADDITION TO OTHER INSURANCES & MEDICARE
LOW, LOW PRICES!
AGES 19-45 $2.37 MONTHLY UNDER 19—$1.28
AGES 46-64 $3.30 MONTHLY
OVER 65 $4.85 MONTHLY SENIOR CITIZEN PLAN
SPECIAL NOTICE!
You may qualify even if you have had a serious illness such as cancer, heart trouble, diabetes, etc., and be covered for these conditions!
PHONE: ORLANDO 644-9354
CLIP COUPON AND MAIL
AP 1-9-FBC
GREAT ATLANTIC LIFE INSURANCE CO.
5350 Diplomat Circle
Orlando, Florida 32810
Please see that I receive Complete Free Information about the Hospital-Surgical Plan, a Perry Publication.
☐ Individual Plan ☐ Family Group Plan ☐ Medicare
NAME .....
ADDRESS .....
CITY ..... STATE ..... ZIP .....
PHONE ..... AGE .....
OCCUPATION .....
48 HOUR CLAIM SERVICE

ADULT EDUCATION
SCHEDULE
SOUTH FLORIDA JUNIOR COLLEGE

COURSE NAME	STARTING DATE	SCHEDULE	PLACE	COST
Art	February 4	Tuesdays 7:00 p.m.	Art Room Avon Park High	$12.00
Florida Plants and Landscaping	February 11	Tuesdays 7:00 p.m.	Rm. 210, College Classroom, Avon Park	2.00
English II	February 6	Thursdays 7:00 p.m.	Rm. 110, Wauchula Hardee High	2.00
Bookkeeping	February 6	Mondays 7:00 p.m.	Rm. 206, College Classroom, Avon Park	2.00
Typing I	February 4	Tuesdays 7:00 p.m.	Rm. 208, Wauchula Hardee High	2.00
Typing II	February 4	Tuesdays 7:00 p.m.	Rm. 208, Wauchula Hardee High	2.00
Secretarial Procedure	February 3	Mondays 7:00 p.m.	Rm. 202, College Classroom, Avon Park	6.00
Basic Clothing Construction	January 23	Thursdays 7:00 p.m.	Home Ec. Bldg. Sebring High	4.00
Basic Clothing Construction	December 10, '68	Thursdays 7:00 p.m.	Home Ec. Bldg. E. O. Douglas	4.00
Basic Law Enforcement	February 3	Daily 8-12 a.m.	City Hall Avon Park	20.00
Basic Law Enforcement	February 3	Daily 6-10 p.m.	City Hall Avon Park	20.00

Register Now at South Florida Junior College Office or Register at the First Class Meeting
Phone GL 3-4744, Avon Park

Redeemer Womens Annual Card Party

The Annual Card Parties sponsored by the Episcopal Church Women of Avon Park, will be held in the Parish House of the Church of the Redeemer on Tuesday, January 28. Two parties are scheduled, 1:30 in the afternoon and 7:30 in the evening.

All types of games will be played and prizes awarded for each table. Dessert will be served before play starts.

Mrs. Ed Hall is ticket chairman and still has some tickets for sale. Contact her at GL 3-6265. Tickets are $1.00 and going fast.

This festive occasion is looked forward to and enjoyed by many every year. A large attendance is expected and a good time promised to all who attend.

Chairman for the event is Mrs. Cynthia Calvert, with Mrs. Audrey Peffer co-chairman.

Highlands School Chorus To Sing Sunday

The monthly family night supper at the Union Congregational Church, will be held this Sunday evening, in Fellowship Hall at 6:00 o'clock. Following the supper, the Highlands School Chorus will present a thirty minute program of sacred and secular selections, under the direction of Mrs. Charles Metcalfe, Jr.

Members and their friends are urged to attend. Please bring a covered dish and table service.

Salt has been regarded as the symbol of eternity, for ages — it preserves other foods, and will never spoil.

BAHÁ 'U 'LLÁH

The Founder of the Baha'i Faith addressed mankind as such: O CHILDREN OF MEN!
Know ye not why We created you all from the same dust? That no one should exalt himself over the other. Ponder at all times in your hearts how ye were created. Since We have created you all from one same substance it is incumbent on you to be even as one soul, to walk with the same feet, eat with the same mouth and dwell in the same land, that from your inmost being, by your deeds and actions, the signs of oneness and the essence of detachment may be made manifest. Such is My counsel to you, O concourse of light! Heed ye this counsel that ye may obtain the fruit of holiness from the tree of wondrous glory.
To learn more about the Baha 'i Faith write P. O. Box 313, Avon Park, Fla. 33825



DURING THE PINNING ceremony of the Ladies Auxiliary of Pink Ladies at Walker Memorial Hospital, Monday night. George Walper pinned, (l. to r.) Jane Wells, Pearle Beach and Edna Henderson with 500 hour pins for their volunteer service as Pink Ladies.



MRS. RUTH BONNEY, R.N. caps Lois Bagwell after she received her 100 hour pin from George Walper for her 100 hour volunteer service as a pink lady at Walker Memorial Hospital.

Hospital Aux. Hold Bi-Monthly Meeting

The Walker Memorial Hospital Auxiliary of Pink Ladies held their regular bi-monthly meeting, Monday evening January 20, at 7:00 o'clock. The newly elected president Edna Henderson, called the meeting to order with prayer by th Hospital Administrator George Walper.

Mac Langman received an orchid and 1000 hour pin from Mr. Walper, Jane Wells, Pearle Beach and Edna Henderson received their 500 hour pins and Lois Bagwell was capped by Mrs. Bonney and received her 100 hour pin for volunteer service.

A short business session was held. The president Edna Henderson announced the following committee chairman.

Gift shop — Judy Couliette
Sewing — Marie Hall
Scrap Book — Pauline Chance
Television — Pauline Tondee
Social Chairman — Karen Ryder
Publicity — Pearle Beach

The twenty-one members in attendance voted to purchase two wheel chairs for use in the hospital, with the money in the Lila Wertzbar Memorial Fund.

Thrift Sale

Three circles of the First United Methodist Church will hold a thrift sale in Wesley Hall, Friday January 24, 9:00 A.M. till 5:00 P.M. and Saturday January 25, 9:00 A.M. till 12:00 noon.

All kinds of articles will be available, including baked goods, kitchen articles and clothing.

Come early for choice of articles.

Baptist Church Choir Members Sing In Orlando

A group of choir members from the First Baptist Church filled a chartered bus and drove to Orlando, last Thursday evening where they joined a group of 2000 voices, at the Tangerine Bowl, where Evangelist Billy Graham spoke at the closing night of the week long Baptist Revival meetings. Rev. Otis Strickler is director of the First Baptist Church choir.

An overflow attendance at the Tangerine Bowl heard Dr. Graham speak.

Redeemer Officers Elected

At an organizing meeting of the Vestry of the Episcopal Church of The Redeemer, Avon Park, the following men were elected, or appointed to serve for 1969: Mr. James A. Johnson as Senior Warden, Mr. George R. Cone as Junior Warden, Mr. Paul J. Calvert as Treasurer, and Mr. Ben B. Gurtner as Secretary. The Parish had pledged to pay the Missionary Quota to the Diocese at the recent Annual Meeting.

The Rector reported that Bishop Hargrave will visit Avon Park on March 16th for Confirmation. A class meets Thursdays at 3:30 P.M. for religious study.

Anita Renfro Honored By Home Office

Mrs. Anita Renfro, insurance agent for the Liberty Life Insurance Company for the past six years, placed 14th out of 4000 agents in sales for the company throughout the United States the past year.

Basing sales on the last quarter, she was one out of 44 agents in this area to be honored at the home office of the Company in Birmingham, Ala. A banquet and award dinner was given to the 44 agents.

SINCERE & COMPANY
Est. 1906
New York Stock Exchange and other principal Stock and Commodity Exchanges
Hotel Walesbilt Phone 31351 Lake Wales, Fla.

THE PUBLIC IS INVITED TO ATTEND

Avon Park Camp Meeting

(Interdenominational)

January 30 — February 9

THE SPEAKERS ARE:

Dr. Harry Denman for many years General Secretary of the Board of Evangelism of the United Methodist Church from Nashville, Tenn. Dr. Denman world traveler to all the Mission Fields in Methodism.

Dr. John R. Church well known Evangelist of the United Methodist Church from Winston Salem, N. C.

Professor Clay Milby of Valdosta, Ga. will be the Music Director.

Missionary Day will be Friday, Feb. 7th. Morning and afternoon with speakers, James Lenty and Joe Kunkle.

At the Churches

Church of God
105 N. Florida Avenue
Rev. Alex Day

Sunday School ..... 9:45 A.M.
Morning Worship ..... 11:00 A.M.
Evening Worship ..... 7:00 P.M.
Family Night, Wed. ..... 7:30 P.M.

First Baptist Church
N. Lake and Church St.
Aden D. Childress, pastor
Otis Strickler, Min. music- education

Sunday School ..... 9:45 A.M.
Morning Worship ..... 11:00 A.M.
Training Union ..... 6:30 P.M.
Early Morning Service .. 8:30 A.M.
Mid-week Service, Wed. .. 7:45 P.M.
Nursery Open at All Services

Fla. Avenue Baptist Church
Lester Miller, pastor
Phone GL 3-4957

Sunday School ..... 9:45 A.M.
Morning Worship ..... 11:00 A.M.
Training Union ..... 6:30 P.M.
Evening Worship ..... 7:30 P.M.
Mid-week Prayer Service 7:30 P.M.
Nursery Open at All Services

Walker Memorial Seventh-day Adventist Church
Across lake from hospital
Robert H. Kerr, pastor
Phone GL 3-4035

SATURDAY:
Sabbath School ..... 9:30 A.M.
Worship Hour ..... 11:00 A.M.
Vespers—30 minutes from sunset
WEDNESDAY:
Prayer and Bible Study .... 7:30 P.M.
FRIDAY:
Youth Service (YPMV) .... 7:30 P.M.

Church of the Nazarene
Pastor Rev. Earl E. Denny
Phone GL 3-4851

Sunday School ..... 9:45 A.M.
Morning Worship ..... 11:00 A.M.
NYPS ..... 6:00 P.M.
Morning Service ..... 7:00 P.M.
Mid-week Service ..... 7:00 P.M.

First Presbyterian Church
AVON PARK
Rev. Marshall Wilson

Sunday School ..... 10:00 A.M.
Church ..... 11:00 A.M.
Now in new Sanctuary
North side of Lake Verona
Mid-week Bible Study -
Wednesday ..... 7:30 P.M.
Prayer Group - Thur. ..... 9:30 A.M.
Nursery every Sunday

Our Lady of Grace Catholic Church
Rev. Armand Gregoire
E. Main St. — Ph. GL 3-4757

Daily Mass ..... 8:00 A.M.
Sunday Masses 8:30 and 10:00 A.M.
Confessions Sat.: 4:30 to 5:00 P.M
7:00 to 7:30 P.M.
Religious Instruction: GRADERS: Friday after their afternoon classes. High school students: Wednesday at 7:30 P.M.

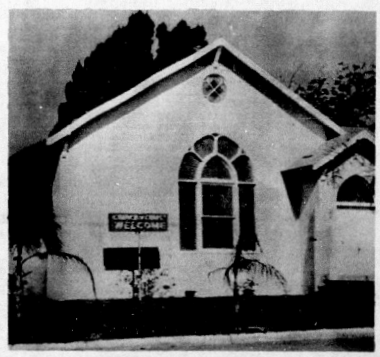

Church of Christ
200 South Forest Avenue

Sunday Services:
Bible Study ..... 10:00 A.M.
Morning Worship ..... 11:00 A.M.
Evening Worship ..... 7:00 P.M.
Wednesday:
Bible Study ..... 7:30 P.M.
510 Tulane Circle

United First Methodist Church
Rev. Addison G. Hardee, minister
Regular Church Schedule

SUNDAY:
Morning Worship 8:45 - 10:55 A.M.
Evening Worship ..... 7:30 P.M.
Church School ..... 9:50 A.M.
MYF ..... 5:30 P.M.
(Nursery conducted during both the church School and Worship Service)
Methodist Youth Fellowship ..... 5:00 to 7:15 P.M.

WEDNESDAY:
Mid-week Prayer and Bible Study ..... 7:00 P.M.
First Tuesday of the month — Regular meeting of the Woman's Society of Christian Service 9:30 A.M.

Resurrection Lutheran Church
Lutheran Church in America
Corner Main St. and Highlands Ave.
Rev. Elmer G. Gregg, Minister
Divine Services ..... 9:00 A.M.
Sunday School ..... 10:15 A.M.
Visitors always welcome

Church of Christ
200 South Forest Avenue

Sunday Services:
Bible Study ..... 10:00 A.M.
Morning Worship ..... 11:00 A.M.
Evening Worship ..... 7:00 P.M.
Wednesday:
Bible Study ..... 7:30 P.M.
510 Tulane Circle

At the Churches

Christian Science Society
Corner Avon Blvd. & Highlands
Avon Park Lakes

Sunday Services ..... 11:00 A.M.
First Wednesday ..... 2:00 P.M.
Sunday School ..... 11:00 A.M.
Reading room, Fri. - 1:30-3:00 P.M.
ALL ARE WELCOME

Union Congregational Church
United Church of Christ
Herbert D. Graetz, Minister

Sunday School ..... 9:45 A.M.
Morning Worship ..... 11:00 A.M.
Junior Youth Society ..... 6:30 P.M.
Senior Youth Society ..... 6:30 P.M.
Nursery for small children at Sunday School and Church Services

Fellowship Baptist Church
1000 Thomas Street
Avon Park, Florida
Harrison Crews, pastor

Sunday School ..... 9:45 A.M.
Morning Worship ..... 11:00 A.M.
Training Union ..... 6:30 P.M.
Evening Worship ..... 7:30 P.M.
RA's and GA's (Wed.) .... 7:15 P.M.
Prayer Meeting (Wed.) .... 7:30 P.M.
Choir Practice (Wed.) .... 8:30 P.M.
Christ Is The Answer

Faith Lutheran Church
1600 N. Lakeview Drive
Sebring, Florida
Rev. William L. Duerr, Jr.

Sunday School and Bible Class ..... 8:45 A.M.
Morning Worship ..... 10:00 A.M.
This church sponsors The Lutheran Hour and the TV program "This Is The Life."

First Assembly of God
112 South Central Ave.
E. B. Boykin, pastor

Sunday School ..... 10:00 A.M.
Morning Worship ..... 11:00 A.M.
Young People Christ Ambassadors) .... 6:00 P.M.
Evangelistic Service ..... 7:00 P.M.
Wednesday Mid-week Prayer and Bible Study ..... 7:30 P.M.
Thursday, Womens Missionary Council ..... 2:00 P.M.

First Christian Church
(Independent)
1011 Walnut Street
Phone GL 3-3261
Clifford F. Dance, Minister

Bible School ..... 9:45 A.M.
Morning Worship ..... 10:50 A.M.
Youth Meeting ..... 6:00 P.M.
Evening Service ..... 7:00 P.M.

Episcopal Church of The Redeemer
Verona and Pleasant Streets
Rev. John L. Knapp
SUNDAYS

Sunday Eucharist ..... 7:30 A.M.
Family Service and Church School ..... 9:30 A.M.
Sunday Service ..... 11:00 A.M.
Wednesday Service ..... 9:00 A.M.

CLEARANCE GREAT FASHION YOUR CHANCE TO

SaLE! BUYS! SaVE!

FALL AND WINTER MERCHANDISE
Beginning January 23
— OPEN 7 DAYS A WEEK —

BLOUSES
SWEATERS
SHIRTS
DRESSES
SPORTSWEAR
LADIES, MISSES, Half-Sizes, Petite and Jr. Petite

All 1/3 off
Special Table
Girls' Sweaters
Through Size 14

BOYS' WINTER JACKETS
Long Sleeve Shirts

Visit our Tower Drive-In for Delicious Meals or Tempting Snacks. Open until 11:00 P.M., 7 Days a Week
• TOWER GIFT SHOP
• TOWER FRUIT SHIPPERS

TOWER FASHIONS
US 27 at Blinker, Lake Placid

These Religious Messages and Church Announcements, brought to you by the following:
LOYAL CITIZENS and BUSINESSES - - - - All interested in a BETTER COMMUNITY & CHURCHES!

Virginia's Beauty Salon
Food Fair Shopping Center
1083 W. Main — GL 3-3336

Bagwell Lumber Co.
T. W. Bagwell & Employees

Green's Surplus Store
E. H. Green & Employees

Polk Auto Parts, Inc.
126 West Main Street

Avon Park Motor Co.
C. E. Lanier and Vernon Lanier and Employees

Park Pharmacy, Inc
J. Carson Bates & Staff

Avon Park Sun
Employees

Touchton Drugs
E. G. Touchton & Staff

Hood's Dairy, Inc.
John M. Hood & Employee

Southernaire Motel
Mr. and Mrs. Roy D. Taylor

Coker Fuel, Inc.
H. O. Coker & Staff

Wells Motor Company
Ray Wells & Employees

I. H. Ford Motor Co.
Mr. I. H. Ford — Mr. Donald Ford and Employees

FOOD FAIR SAVES YOU MORE ANYDAY...EVERYDAY COME SEE! COMPARE!

FOOD FAIR®
SUPERMARKETS

PRICES EFFECTIVE THRU WEDNESDAY, JANUARY 29.

1100 W. MAIN ST., AVON PARK

OPEN MON., TUES., WED. 8:30 A.M. TO 6:30 P.M.
THURS. & FRI. 8:30 A.M. TO 9 P.M.
SAT. 8:30 A.M. TO 7 P.M.

Quantity rights reserved

U.S.D.A. CHOICE **CHUCK STEAKS** LB. 64¢

WESTERN CORN FED **QTR. PORK LOIN** SLICED LB. 58¢

NUTRITIOUS **SLICED BEEF LIVER** LB. 39¢

GREENDELL QUICK FROZEN **CUBE STEAKS** 2 LB. PKG. $1.68

LYKES SUGAR GREEK SHANK PORTION **SMOKED HAM** LB. 48¢
BUTT PORTION...58¢ LB.

LEAN **MEATY SPARE RIBS** LB. 48¢

HEAT & SERVE **LOBSTER ROLLS** PKG. OF 4 78¢

SMOKED **COD FILLET** LB. 68¢

SAVE MERCHANTS GREEN STAMPS FOR A VERY LARGE SELECTION OF BEAUTIFUL NAME BRAND GIFTS!

U. S. D. A. CHOICE — EVERYDAY LOW PRICE
SIRLOIN STEAKS LB. 98¢

USDA CHOICE **T-BONE STEAKS** U.S.D.A. CHOICE LB. $1.18

USDA CHOICE U.S.D.A. CHOICE **ROUND STEAKS** FULL CUT LB. 98¢

EVERYDAY LOW PRICES!

U.S.D.A. CHOICE *Boneless* **SHOULDER STEAK** LB. 94¢

U.S.D.A. CHOICE *Boneless* **RUMP ROAST** LB. $1.08

U. S.D.A CHOICE *Boneless* **BEEF CUBES** LB. 78¢

OSCAR MAYER **SLICED BACON** LB. 84¢

U.S.D.A. CHOICE **TOP ROUND STEAK** LB. $1.08

EVERYDAY LOW PRICE — U. S. D. A. CHOICE **RIB STEAK OR ROAST** LB. 98¢

EVERYDAY LOW PRICE — U. S. D. A. CHOICE **CHUCK ROAST** LB. 54¢

EVERYDAY LOW PRICE — ARMOUR STAR **SLICED BACON** LB. 48¢

EVERYDAY LOW PRICE — FLORIDA FRESH ICED **GRADE "A" FRYERS** WHOLE 30¢ LB.

EVERYDAY LOW PRICE — WESTERN CORN FED **RIB PORK CHOPS** CENTER CUT 98¢ LB.

PLUMROSE IMPORTED DANISH **SLICED BACON** 1-LB. CAN 78¢

OSCAR MAYER **BOLOGNA** ALL MEAT ½-LB. PKG. 48¢

ARMOUR STAR **ALL MEAT FRANKS** 1-LB. PKG. 59¢

LYKES SLICED **BOILED HAM** 1-LB. PKG. $1.44

OSCAR MAYER **LIVERWURST** 8-OZ. CHUB 39¢

COPELAND **LUNCH MEATS** 3 8-OZ. PKGS. $1
BOLOGNA, PICKLE & PIMENTO OR OLIVE LOAF

ARMOUR STAR **HAMS** 3 LB. CAN $2.99

FYNE SPRED **MARGARINE** QUARTERS 1-LB. PKG. 18¢

KRAFT SLICED COLORED (Individually Wrapped) **AMERICAN CHEESE** 12-OZ. PKG. 61¢

KRAFT NATURAL SLICED **SWISS CHEESE** 6-OZ. PKG. 47¢

MASTER'S CREAMED **COTTAGE CHEESE** 12-OZ. CUP 28¢

EVERYDAY LOW PRICE — STAR-KIST LIGHT **CHUNK TUNA** 6½-OZ. CAN 33¢

EVERYDAY LOW PRICE — FLAVOR KIST **ICE MILK** ½-GAL. CARTON 48¢

EVERYDAY LOW PRICE — FOOD FAIR **FLOUR** PLAIN OR SELF RISING 5 LB. BAG 48¢

FYNE TASTE ALL PURPOSE — 1-LB. CAN
Coffee 49¢
NO LIMIT... NO PURCHASE NECESSARY

EVERYDAY LOW PRICE — HYGRADE **POTATO CHIPS** 1-LB. BAG 58¢

EVERYDAY LOW PRICE — KING SIZE DETERGENT **GIANT TIDE** BOX 78¢

EVERYDAY LOW PRICES!

LIBBY'S YELLOW CLING **PEACHES** 29-OZ. CAN 35¢

KELLOGG'S CEREAL **SPECIAL 'K'** 10½-OZ. BOX 49¢

HEINZ TOMATO **KETCHUP** 14-OZ. BTL. 25¢

LIPTON **TEA BAGS** BOX OF 48 62¢

FOOD FAIR **SODAS** ALL FLAVORS 12-OZ. CANS 8¢

REFRESHING **PEPSI-COLA** 6 16-OZ. BTL.S. PLUS DEP. 59¢

HEINZ STRAINED **BABY FOOD** 4½-OZ. JAR 8¢

PREMIUM **BEER** FALSTAFF 6 12-OZ. CANS $1.29

ITALIAN SWISS COLONY **TABLE WINES** HALF GALLON $1.99

FYNE SUDS LIQUID **DISH DETERGENT** QUART BTL. 43¢

EVERYDAY LOW PRICES — SUNSHINE KRISPY **CRACKERS** 1-LB. BOX 34¢

EVERYDAY LOW PRICES — CAMPBELL'S **TOMATO SOUP** 10½-OZ. CAN 13¢

EVERYDAY LOW PRICE — FOOD FAIR FROZEN **WAFFLES** 5-OZ. PKG. 11¢

EVERYDAY LOW PRICES — FLAVOR KIST **ICE CREAM** HALF GALLON CTN. 58¢

EVERYDAY LOW PRICES — FOOD FAIR **MAYONNAISE** QUART JAR 56¢

CHOCLATE CHIP **LAYER CAKE** FOOD FAIR EACH 59¢ FRESH FROM OUR OVENS

ASSORTED DANISH ROLLS PLAIN, PRUNE OR PINEAPPLE PKG. OF 4 35¢
All our Bakery Products are made with Pure Vegetable Shortening

BEEF, TURKEY, CHICKEN **FROZEN POT PIES** MORTON'S 8-OZ. PKG. 19¢

MRS. PAUL'S FROZEN 12-OZ. PKG. **Sweet Potatoes** 32¢

BIRDS EYE FROZEN **Sweet Peas** 10-OZ. PKG. 17¢

FOOD FAIR FROZEN "The Real Thing" **Orange Juice** 6-OZ. CAN 17¢

VALLEY STREAM FROZEN 8-OZ. PKG. **Asparagus** SPEARS 32¢

JUICY SWEET **TEMPLE ORANGES** EACH 3¢

SEEDLESS GRAPEFRUIT THIN SKIN EACH 4¢

RED DELICIOUS APPLES FANCY 3 LB. BAG 59¢

U.S. NO.1 YELLOW ONIONS LB. 9¢

CRISP PASCAL CELERY STALK 10¢

U. S. NO. 1 LARGE **WHITE POTATOES** 10 LB. BAG 49¢

HEALTH & BEAUTY AIDS...BONUS SPECIALS!

Ultra Brite TOOTHPASTE 6¾-OZ. TUBE 86¢

VO-5 HAIR DRESSING 1½-OZ TUBE 80¢

Colgate INSTANT SHAVE LIME 11-OZ. CAN 49¢

EVERYDAY LOW PRICES!

PRUNE JUICE SUNSWEET QUART BTL. 48¢

APPLE JUICE APPLE KEG 46-OZ. CAN 40¢

GRAPE JUICE WELCH 24-OZ. BTL. 38¢

HI-C DRINKS 46-OZ. CAN 28¢

CRANBERRY JUICE OCEAN SPRAY 16-OZ. BTL. 28¢

APPLESAUCE HOTT'S 35-OZ. JAR 45¢

BARTLETT PEARS LIBBY'S HALVES 16-OZ. CAN 36¢

FRUIT COCKTAIL STOKELY 16-OZ. CAN 28¢

COOKED PRUNES SUNSWEET 25-OZ. JAR 45¢

CRUSHED PINEAPPLE LIBBY'S 15¼-OZ. CAN 28¢

LIBBY'S **MIXED VEGETABLES** 16-OZ. CAN 19¢

KOUNTY KIST PEAS 17-OZ. CAN 19¢

FOOD FAIR **GOLDEN CORN** WHOLE KERNEL 16-OZ. CAN 21¢

DELMONTE ASPARAGUS Many 14½-OZ. Washington. CAN 56¢

FOOD FAIR SPINACH 15-OZ. CAN 15¢

STOP! SHOP! COMPARE! YOU SAVE MUCH MORE HERE!

Dancing Nightly at RIDGE LIQUOR & LOUNGE

US Hwy 27 N.
Avon Park
GL 3-9060

Now Open On Sunday

from 1 P.M. to 2 A.M.
Other Hours:
Mon.—Fri., 8 A.M.—2 A.M.
Sat. 8 A.M.—Midnight

Extra Special

FULL QT. TRAVELERS CLUB 86° BLEND $4.19

Kentucky Tavern 86° 8 Yr. Bourbon $4.39 Fifth

GLEN MAVIS SCOTCH $3.99 5th

CANADIAN MIST 5th $4.39

★ BLACK VELVET $4.49 5th

KULOV VODKA $3.99 Full Quart

BLENDED WHISKIES

	Quart	5th
Calvert Extra	5.28	4.31
Corby	4.69	3.89
Cream of Kentucky	5.01	3.53
Imperial	4.97	4.18
Park & Tilford	4.29	3.69
Rocking Chair	4.29	3.49
Schenley Reserve	5.20	4.38
Searams 7Crown	5.70	4.63

STRAIGHT WHISKIES

Ancient Age	5.29	4.38
Early Times	5.53	4.64
Old Crow	5.38	4.55
Old Grand Dad 86	6.71	5.30
Barclay Bourbon	4.59	3.79
Evan William Green 86° 8yr.		4.19
Evan William Black 90°, 7 yr.		4.29
Ten High	4.89	3.99

CANADIANS

Canadian Club	7.29	5.97
OFC, 8 yr.	6.46	5.27
Seagram V.O.	7.14	5.75
Can. Lord Calvert	5.49	4.69

MacNaughten Canadian 86° 6 yr. $5.69 qt - $4.89 5th

SCOTCH

MacArthurs Scotch 86	4.99	4.19
Mackintosh	5.19	4.29
Chivas Regal		7.99
Cutty Sark	8.19	6.69
Inverhouse		4.49

GIN

Five Flags Gin		2.99
Gilbeys Gin	4.77	3.88
Schenley Gin	4.50	3.75
Gordon Gin	4.99	3.99

VODKA

OMB Vodka 80	4.24	3.57
Five Flags Vodka	3.59	2.99
Smirnoff 100	5.98	5.06
Smirnoff 80	4.99	4.09

OMB Rum $3.19 Fifth

Special Prices On Cases Or Part Cases Any Size Prices Good Wed., Sat.



ELECTED OFFICERS of Eleanor Severns Rebekah Lodge No. 65 installed Monday, Jan. 20. Left to right, Lucille Phillips, Marcelle Kopta, Bessie Jewel Howard, Louis Clark, Mildred Waddell, Noble Grand; Bertha Barker, Elizabeth Mizelle and Bessie Decker.



APPOINTED OFFICERS of Rebekah Lodge No. 65 who were installed, Monday evening, Jan. 20. Left to right, Virginia Carneglia, Gladys Hagan, Melmuth Spurlock, Lucy Sykes, Lillian Seeger, Ethel Harrison, Mayme Armistead, Helen Mann, and Lula Fisher.

District Deputy Installs Rebekahs

Lois McGee, district deputy president, district 11 with her staff from Sebring Rebekah Lodge 28 and Ethel Harrison, acting as marshall, installed officers of the Eleanor Severns Rebekah Lodge 65 for the coming year.

Officers installed were: Past Noble Grand, Bertha Barker; Noble Grand, Mildred Waddell; Vice Grand, Louise Clark; recording secretary, Lucille Phillips; financial secretary, Bessie Decker; treasurer, Marcella Kopta.

Appointed officers by the Noble Grand are, warden, Elizabeth Mizelle; conductor, Bessie Jewell Howard: chaplain, Lucy Sykes; musician, Lillian Seeger; color bearer, Ethel Harrison; right supporter to Noble Grand, Helen Mann; left supporter to Noble Grand, Virginia Carneglia. Vice Grand, Louise Clarke appointed her supporters. Right supported to Vice Grand, Lula Fisher; left supporter to Vice Grand, Melmuth Spurlock; inside guardian, Mayme Armistead; outside guardian, Gladys Hagan.

The Noble Grand and Past Noble Grand were presented gifts. Bertha Barker, Past Noble Grand presented her retiring officers each with a gift.

The charter will be draped in memory of Sister Floy Kerr at the next meeting.

Avon Park Lakes News

Cynthia T. Calvert — GL 3-8532

Mr. and Mrs. Eugene Cottrell, Mrs. Milton Braasch, Miss Patricia Braasch and Michael Braasch were at Bradenton Beach and attended the Porpoise Show at St. Petersburg Beach last Thursday.

Mr. and Mrs. Francis Anderson were the dinner guests of Mr. and Mrs. Francis Peffer last Thursday at the Tower View Restaurant in Lake Placid. They celebrated the birthdays of both Mr. and Mrs. Anderson.

Mr. and Mrs. Ruble Hatcher from Franklin, Kentucky arrived last Friday to be the guests of her sister and husband, Mr. and Mrs. Frank Haskin for several days.

Mr. and Mrs. Ernest Millett from Oak Hill, New York were visitors last week at the home of Mr. and Mrs. Harold Woodruff. They were enroute home where Mr. Millett is a building contractor.

Mr. and Mrs. Owen Brown from Monticello, Indiana were callers last Thursday at the home of Mr. and Mrs. Adam Weintraut.

Mr. and Mrs. Hampton Grant arrived last Saturday from Beaver, Pennsylvania for a short visit at the Lakes.

Mr. Clyde Meeker arrived last Friday from Cincinnati, Ohio to visit Mr. and Mrs. Frank Alley.

Mr. and Mrs. Daryl Elliott from Detroit, Michigan were visitors last Friday at the home of Mr. and Mrs. E. J. Rice.

Mr. and Mrs. Eugene Cottrell and Miss Patricia Braasch visited the Highlands Hammock State Park last Friday.

Mr. and Mrs. Walter Meyer visited their friend, Mr. Stanley Barta, formerly from Rock Island Illinois, who is in the hospital at Daytona Beach.

Mr. and Mrs. T. G. Rumler from Huntington, West Virginia, and enroute to Naples, were callers last Wednesday at the home of Mr. and Mrs. Ray Walker.

Mr. and Mrs. Maurice Bush and Mr. and Mrs. Carl Dotson visited friends in St. Petersburg last Tuesday.

Mr. and Mrs. E. W. Powers from Seminole were the overnight guests of Mr. and Mrs. Albert Schutt last Saturday. Mrs. Ralph Doak from Leawood, Kansas accompanied them to the Lakes and will stay for an extended visit. The ladies are sisters.

Mr. Clarence Bue returned home last Friday from his stay in the hospital in Winter Haven but re-entered on Monday for an operation on Tuesday.

Mr. and Mrs. George Adgate from Sebring were visitors at the home of Mr. and Mrs. Irving Stotts last Wednesday.

Mr. and Mrs. Al Scharps from Boca Raton were luncheon guests last Saturday at the home of Mr. and Mrs. Thomas W. Hardy. They were callers at the home of Mr. and Mrs. Roy Swafford later.

Mr. and Mrs. Charles Keys were visitors in Lakeland last Wednesday.

Sixty-five members and guests attended the pot luck dinner at the club house last Thursday and enjoyed the slides shown by Mr. and Mrs. Charles Keys on their recent trip around the world. They plan to show more slides at the February pot luck.

Mr. and Mrs. Bobbie Farmer and children, Lydia Leverne and Charles Daniel from Franklin Kentucky were the overnight guests of her aunt and uncle, Mr. and Mrs. Frank Haskin last Friday.

Miss Patricia Braasch left last Sunday for Nashville, Tennessee, then for La Crosse, Wisconsin where she will resume studies at the university.

Mr. and Mrs. Emil Jalbert from Lynn, Massachusetts arrived last Wednesday and will be the guests of Mrs. Maude Bedard and Miss Gertrude Desautels for several days.

The Arts and Crafts Group will meet at the club house on Thursday February 13th at 10 A.M. All ladies that are interested are welcomed.

Mr. and Mrs. J. C. Myers from Charleston, West Virginia were visitors and luncheon guests last week at the home of Mr. and Mrs. Maurice Bush.

The regular monthly salad bar luncheon will be held at the club house on Thursday February 6th at 12:30 P.M. A bake sale will be held there the same day and same time.

Mr. and Mrs. M. S. Corwin returned recently from a trip to Joliet, Illinois where they visited their children and families, also other relatives.

Mr. and Mrs. Charles Gulick from Succasunna, New Jersey were callers last Wednesday at the home of Mr. and Mrs. W. L. Ackerson. They are now making their home near Tallahassee.

Mrs. J. A. Sammons, Jr. of LaGrange, Illinois arrived last Thursday to spend several days with her parents, Mr. and Mrs. Paul E. Bennett.

Mr. John Riley entered Lakeland General Hospital last week for observation and treatment.

Mr. and Mrs. H. B. Kenworthy of Fort Wayne, Indiana were the overnight guests of Mr. and Mrs. Paul E. Bennett last Sunday.

Mrs. Elizabeth Winkler and Mr. George Barnes returned by plane to Tampa last Saturday afternoon from Palo Alto, California, where they spent a month visiting Mr. and Mrs. Robert Slocum and children, Holly and Penny. Mrs. Slocum is the daughter of Mr. Barnes. They visited many interesting places on their stay.

Mr. and Mrs. Hugo Kraud of Monticello, Indiana were visitors at the home of Mr. and Mrs. Paul E. Bennett last Sunday.

Band Concert Sunday, 3:30 P.M.

The Avon Park High School Band under their director Victor MicKunas will give their first concert of the winter season, Sunday, January 26, 3:30 P.M. in the High School Auditorium.

Program

Military Escort	Bennett
Theme and Fanfare	Mohwinkel
Black is the Color of My True Loves Hair.	Folk Song.
Soloist John Hasson	Baritone
Footlifter March	Fillmore
Henry Mancini Medley	Mancini
Camptown Basses	Ostling
Flashing Sabres March	Darcy

The auditorium is usually filled to capacity for these worthwhile concerts as those attending are assured of a delightful afternoon.

SALE NOW IN PROGRESS

PRE-INVENTORY SALE

SALE NOW IN PROGRESS

It's time once again for our big annual Pre-Inventory and Whitegoods sale. Two big sales in one! We need to make room for our new spring merchandise that is fast arriving. We have slashed the prices on hundreds of wanted items in all of our departments. Plan now to be early for choice selections.

SAVE UP TO 50% DURING THIS BIG 12-DAY SALE

PRICES SLASHED



LADIES DRESSES
$5.77 to $24.77
Values to $39.95
We've cut the price on almost all fall dresses. Come early for best selections. Jr., Misses and Half Sizes.

One Big Group Of
LADIES BLOUSES
$3.47 to $9.47
Values to $15.95
These are famous name brands from our regular stock. Come early for choice selections.

Entire Stock Of
MATERNITY WEAR
Reduced to Clear.
30% Off
We are making room for our spring merchandise. Come in and browse around and save.

While They Last!
LADIES' ROBES
20% Off
Values to $18.95
These are nice quality robes. Quantity is limited, but values are big. Come early.

Stock Up Now!
LADIES' CAR COATS
$15.77
Values to $24.95
We will have more cold weather. Be sure that you have one of these coats to keep you warm.

Stock Up Now On
LADIES' SWEATERS
$4.87 to $10.77
Values to $16.00
Come early and see our fine selection of warm and dressy sweaters. All sizes available.



Entire stock reduced.
Ladies' Winter Coats
$12.77 TO $69.77
Values to $95.
Don't miss this opportunity to buy a beautiful plain or fur-trimmed coat. Reduced at real big savings.



Big Selection Of
Skirts, blouses, shorts, slacks and shells.
SPORTSWEAR
1/3 OFF
We have reduced prices on all of our lovely sportswear and just for you. Make your selection now.

LADIES HATS
60% OFF REGULAR PRICE
Values to $28.95
A real bargain in ladies' dress hats. A good variety of colors to choose from.

ELECTRIC BLANKETS
20% off 65% POLYESTER 35% RAYON
All nylon binding. Convertible fitted corners. Automatically adjusts to changes in room temperatures. Mothproof, non-allergenic, machine washable.

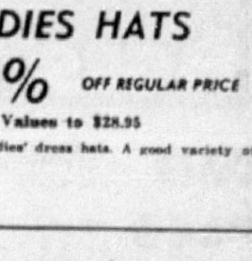



JANUARY CLEARANCE SALE
OF
LADIES' AND GIRLS'
DRESS and CASUALS SHOES
NAME BRANDS IN FALL COLORS & STYLES

Dress Shoes
By Naturalizer
Values to $19.99
Only $10.90 to $13.90

Dress Shoes
By Life Stride
Values to $15.99
Only $9.90 and $10.90

Casual Shoes
By Naturalizer and Life Stride
Miss America
Values to $15.99
Only $5.90 to $10.90

Little Girls' and Growing Girls'
Dress and School Shoes
Values to $10.99
Only $5.90 to $6.90

BIG SAVINGS
YEARS WEAR AND STEPHENS WORK CLOTHES

Pants Reg.	Pants Sale	Shirts Reg.	Shirts Sale
4.95	3.97 Khaki	3.95	3.47 Short sleeve
3.95	3.47 Denium	4.95	4.47 Long sleeve

Stock up now on one America's finest work clothes, at the lowest price ever. These khaki clothes are Permanent Press, never needs ironing, full cut for full comfort, no straining at the seams, no binding anywhere. Available in tan and green colors, all sizes and colors.



Entire Stock of Fall Bags at 20% off Regular Price



Entire Stock of Costume Jewelry 50% off Regular Price



January White SALE

"PEQUOT" or "FIELDCREST"
White Combed Percale SHEETS and CASES

Size		Sale
72 x 108 or Twin Fitted	Reg. $3.39	$2.39
81 x 108 or Double Fitted	Reg. $3.59	$2.79
Queen size Top or Fitted	Reg. $4.95	$4.39
King size Top or Fitted	Reg. $7.95	$6.29
42 x 38 Pillow Cases	Pr. Reg. $1.60	$1.19

"PEQUOT"
The new "EASY CARE" No-Iron Percale
SHEETS and CASES

Size		Sale
Twin Flat Top or Fitted	Reg. $4.59	$3.99
Double Flat or Fitted	Reg. $5.59	$4.99
King Size Top or Fitted	Reg. $9.45	$8.69
Queen Size Top or Fitted	Reg. $7.50	$6.19
42 x 38 Pillow Cases	Pr. Reg. $2.95	$2.49

"PILGRIM"
White Muslin Sheets and Cases

Size		Sale
72 x 108 or Twin Fitted	Reg. $2.49	$1.99
81 x 108 or Double Fitted	Reg. $2.69	$2.19
42 x 38 Pillow Cases	Pr. Reg. $1.20	$ .95

"PEQUOT"
Colored PERCALE SHEETS and CASES

Size		Sale
72 x 108 or Twin Fitted	Reg. $3.95	$3.19
81 x 108 or Double Fitted	Reg. $4.19	$3.89
42 x 38 Pillow Cases	Pr. Reg. $1.95	$1.69

Blue, Pink, and Gold

Men's Slacks
1/3 Off
A real buy here. Buy two at the regular price and we give you one. These are our press-free, post grade. Never need ironing. Trim Fit. Soil Release. Stain resistance.

Men's Sweaters
25% Off
$6.77 to $16.77
Values to $25.
These are real outstanding values in Arrow and Munsingwear sweaters. Good selection of sizes, colors and styles.

Men's SPORT COATS
20% Off
Now is the time to buy that sportcoat that you have wanted. A variety of colors and sizes to choose from.

Men's Suits
20% Off
The finest suits in America. At a good reduction. A fine selection of solids, stripes, and checks. Available in all sizes. Hurry and get yours!

BOYS' SLACKS
Dress Casuals
by "Amberley"
Premanent press.
$2.97
Sizes 7 to 12 years

Special group by "Farah"
Regular $5.00
Sale $3.97
sizes 8 to 12
Wide range of colors
Savings on $6.50
"Farah"
Casual slacks, beautiful patterns.

Boys Jackets
by
"Modern"
Regular $9.95
Sale $5.97
Sizes 10 to 18 years. Colors blue and black. Nylon fabric. Savings on all boys' jackets.



Boys French Cuff SHIRTS $3.77 by Bruxton

Boys Sweaters
by
"Bruxton" Sportswear
Regular value $7.95
Sale $4.97
Turtle Neck and Cardigan

Boys' Sport Shirts
by
"Bruxton"
Regular $4.00
Sale $2.97
Short sleeves. Wide range of patterns.

J. W. Earnest & Company, Inc.
"South Central Florida's Shopping Center"
WAUCHULA FLORIDA

EARNEST SHOPPING PLAZA WAUCHULA, FLORIDA

WEATHER REPORT
By MILTON STOKEY

	Max	Min	Rain
Jan. 22	78	52	—
Jan. 23	82	53	—
Jan. 24	84	53	—
Jan. 25	82	57	—
Jan. 26	75	46	.65
Jan. 27	81	56	—
Jan. 28	81	55	—

AVON PARK SUN

Home of The South Florida Junior College

MEMBER OF AUDIT BUREAU CIRCULATIONS

VOLUME XLV NUMBER 13 | AVON PARK, FLORIDA 33825—THURSDAY, JANUARY 30, 1969 | GL 3-4351 GL 3-4355 | 10c PER COPY

Band Will March At Gasparilla

Avon Park High School band is to appear in Tampa in the Gasparilla Day parade on February 10. This prevents the regular meeting of the Band Boosters Association on that date. The next meeting will be held Monday, Feb. 3 at Avon Park High School auditorium, at 7:30 P.M.

Vic Mickunas, band director, will show sound color films of the APHS band at recent district marching contests at Winter Haven. There the band earned a superior rating for its marching, appearance and personal care of horn and uniform. Many future plans will be discussed at this meeting.

Billy Martin, president, runs a fast moving agenda and asks that members come on time.

Mrs. Josie McDaniels will be on hand to issue membership cards to all who have not yet taken the opportunity to join this hard working organization. A membership of 102 is quite a record.

For $1 per single parent and $2 per family membership the band student gains a feeling of security that his parents are really interested in his progress. Mrs. McDaniels is hoping for 100 per cent cooperation this year.

County Represented At Governor's Ball

As members of the Governor's Advisory Committee, Mr. and Mrs. Thos. R. Clarke of Avon Park, Colonel and Mrs. W. Atkinson, Mrs. Countiss Mayberry, and Mr. and Mrs. Alfred Rohrstorh of Sebring, and Mr. and Mrs. Larry Boesen of Lake Placid were guests of Governor and Mrs. Kirk at a Buffet Supper and Ball at the Governor's mansion in Tallahassee on Saturday, Jan. 25th.

There was an all-day seminar held in the Highway Dept. Building. This was addressed by the heads of departments of various State Agencies. They explained to the committee the duties and services rendered by their departments, and the direction the State Government is taking to best serve the public.

Governor Claude Kirk and the new Lt. Governor Ray Osborne also addressed the group.

The Governor's Advisory Committee has been organized to establish 1..ster communications between the local counties and the various State Agencies and the Governor's Office.



MARGARET SLOCUM receives an orchid and 4000 hr. pin from George Walper, administrator of Walker Memorial Hospital, for her 4000 hours of volunteer work as a pink lady for the hospital.

Adult Education Classes To Start; Vocational Programs Expanded

Adult Education courses from South Florida Junior College are scheduled to start during the week of February 3, and continue for the rest of the spring term. The Vocational-Technical and Adult Education programs, Directed by H. Dean Griffin are being expanded with new courses being held in addition to the ones being taught now continuing to operate.

Courses in Art, landscaping and sewing are offered for the people with special hobbies of interest. The Business courses will include typing and bookkeeping as well as a course in secretarial practice.

High School completion courses are open for those adults who need them and who want to finish their schooling to receive a diploma. Almost any course offered by South Florida Junior College in the Adult Program may be taken for High School credit.

Adults may pre-register now at the South Florida Junior College offices in Avon Park. Early registration is advised. Registration may be completed at the first class meeting if there is space left in the class.

The compiete schedule is shown in the advertisement carried in this newspaper and if further information is desired please contact H. Dean Griffin, South Florida Junior College, Avon Park, phone 453-6662.

State Officials Tour APCI And Juvenile Home

Donald E. Heath and Jim K. Tillman, both representing Highlands County, toured the Avon Park Correctional Institution and the Alcoholic Rehabilitation Center in Avon Park.

Rep. Heath is a member of the House Committee on State Institutions and has in recent months visited nearly all of the institutions in his district.

In addition to touring the above facilities, Heath and Tillman toured the recently constructed Juvenile Detention Home in Sebring. Counselor, Bob Lindsey, and Judge Mervin Rehrer showed the Legislators the new juvenile detention facilities which were of special interest to Tillman because of his previous work in the field of juvenile delinquency.

Vandalism Increase In City Prompts Council To Hire 2 New Policemen

With increasing vandalism in the city, Police Chief Earl Gordon appeared before the Avon Park City Council Monday to request the council to employ two new patrolmen.

Chief Gordon said Sunday night alone there had been at least two breaking and enterings, one attempt and the tires slashed and both headlights smashed in on a car.

The two patrolmen that come on duty at midnght ride together for their safety and Sunday night ran up on two men taking groceries from Starling's Market. One of the men escaped but the other one was arrested.

Another store broken into was Lane's Record and TV and missing was a color television and a black and white portable TV, no arrests have been made in connection with that.

Two new patrolmen riding would help to curb some of the violence that is taking place. With only one car out after midnight vandals can locate the car and go to another section of town to break-in a store or steal a car, said Gordon.

The South Florida Junior College is offering a 50 hour course in basic law enforcing beginning February 3 at the city hall. Cost would be $20 per man but the college has offered to let the rent on the use of the city hall be the cost for the policemen attending.

Gordon said all his men were going to attend including the two new patrolmen to be hired.

In Other Action

The council approved the lease with Shelley Marrs on approximately six acres of land at the airport to rebuild airplanes if he would give the city a quit claim deed on four lots near the end of the east-west runway.

The lease will be for five years with two, five year options and the cost increase with the cost of living index.

—Agreed to build a road 20' west of the hangar to the southwest corner.

—Requested the county commissioners to four-lane State Road 64 approximately 400 feet at the entrance of the airport.

—Agreed to run a two inch water line to serve Billy Murphy and others on the north side of Lake Viola.

—Voted to accept maintenance proposal on city radios for $111.10 per month with Ortt Communications effective March 1. The vote passed with Lane and President Duggan abstaining.

—To give Jahna Concrete notice not to dump on city property and to advertise for bids on lots 16, 17 and 20 (east 75 feet), block 74, lots 13 and 14, block 74, lots 18 and 19, block 75.

—Announced Senator Wilbur Boyd has scheduled legislative hearing at the city hall Thursday, Feb. 27 at 2 P.M.

Bob Cushman spoke of a movement by the Methodist Church towards establishment of a youth center. A discussion was held of possible sites, financing, etc. He asked for the cooperation of the city with the churches in this effort.

Employed James Crawford on Street Department.

Wilson Smith requested a street light at N. Verona Ave. and E. LaGrande St. He was informed that this light had been approved at the last Council meeting.

To pay $500 of budget to Library.

To change out 23 junior luminaries street light for mercury vapor lights and to remove four of the small lights.

To employ William Earl Spurlock as City Building Inspector effective February 1, 1969 subject to satisfactory investigation.

Authorized City Clerk to attend short course for municipal finance officers March 25-26 and pay expenses.

Motion by Mr. Lane, seconded by Mr. Scott to give the bookkeeper and assistant city clerk $5 per week raise. Mr. Scott, Mr. Lane, and Mrs. Duggan voted Aye. Mr. Howard and Mr. Martin abstained.

Motion by Mr. Scott to accept resignation of Mrs. Phelps as a bookkeeper and advertise in the newspaper for a bookkeeper. Motion seconded by Mr. Howard. Mr. Scott, Mr. Howard and Mr. Lane voted Aye. Mr. Martin and Mr. Duggan voted Ney.

Motion by Mr. Martin, seconded by Mr. Howard to reemploy Mrs. Phelps as bookkeeper at $10 per week raise. Mr. Howard, Mr. Martin and Mr. Duggan voted Aye. Mr. Scott voted Nay. Mr. Lane abstained.

A discussion of the possibility of changing pay of city councilmen to a monthly basis rather than by the meeting was held. No action was taken.

It was announced that the final inspection of airport improvements would be held Thursday, Jan. 30 at 3 P.M.

Authorized Critchfield Marine to remove the tower at the airport.

It was announced that a 16 hour radiological monitoring school would be held in Sebring beginning February 11. Several city employees to attend this school.

Authorized the assistant city clerk to sign checks in the absence from the city or incapacity of the city clerk.

To install street light at the corner of W. Walnut St. and S. Forrest Ave. and to turn light at S. Butler Ave. and W. Walnut St. and to install one light on truck route at Pine Gardens.

Martin called attention to several junk cars parked in lot on N. Central Ave.

Lane called attention to proposed new sewer rates. He suggested further study and several proposed changes.

To purchase one hi-gain antenna for police car.

Highlands County Fee Officials' Tax Return Jumps 72 Per Cent

Highlands County fee officials' returns to the county funds jumped more than 72 per cent in 1968. An excess fee increase of $20,994 from Tax Assessor J. W. "Billy" Martin's office accounted for the largest chunk of the $27,381 increase shown in the annual financial reports formally accepted by Highlands County commissioners at their January 23 meeting.

Total returns from five fee officers were $47,264 in 1968 compared to $19,883 in 1967. At the beginning of the 1968-69 fiscal year the county commissioners estimated an income of $28,500 from excess fees. Income from the supervisor of elections and the large increase in the tax assessor's return had not been anticipated, but other estimates proved to be close to the actual income.

Tax assessors across the state experienced fee difficulties because of the property revaluation program, but legislation was adopted in 1967 adjusting the assessor fees.

Total income in Assessor Martin's office was $85,080. Office expense was $53,343 with $46,438 going into salaries. The excess fees of this office are divided with 75 per cent going to the county commission and 25 per cent to the school board.

Only two of the county offices showed a drop in excess fees. The county judge's fees were down less than $100 and the tax collector's fees dropped $4,045.

Clerk of Circuit Court Earl Rich's report showed a healthy increase—from $3,965 to $6,060. Rich's office handled total receipts of $65,678 and reported expenses of $49,117. Salaries accounted for $45,915 of the expense.

The income from the Supervisor of Elections rose from $1 in 1967 to $340 in 1968. That office reports the income from the motor vehicle inspection stations—$14,281 for the last half of 1968. Current expense for the stations, exclusive of buildings and equipment, was $15,359.

Total income reported by Supervisor Roland X. Droit's office was $26,200. Droit is also the county vehicle tag agent, but virtually all the income of that agency goes directly to the state.

The small claims court, presided over by Judge David Lonier, had an income of $2,116 and expense of the office was $7,500.

Total income for County Judge Mervin Rehrer's office (which includes civil and criminal cases, probate and juvenile court work) was $40,899. Expenses for the office were $29,993.

Judge Rehrer is the only official whose annual reports include a staff salary break-down person by person. In 1968 the county judge employed 10 different persons. The four who worked for the whole 12 months were paid salaries which ranged from $6,965 down to $3,420.

Tax Collector W. H. Prescott reported total receipts of $58,679. Office expense was $32,424 with $23,947 going for staff salaries.

Elected officials receive annual salaries of $10,500. In addition to this salary as county judge, Rehrer receives $2,520 for his work as juvenile judge.

The officials' salaries are deducted from the office's net income after all other expenses are paid and are not included in the office's staff salary report.

Sales Tax Up 69.49 Per Cent

Sales Tax collections in Highlands county in December 1968 were up a wtropping 69.49 per cent above December a year ago and totaled $113,499.80. Part of this reflects of course the increase in the tax from three to four cents per dollar. Sales tax collections for November of this year were $106,553.49. Sales tax collections for December, 1967, were $66,940.25.

GAS TAX COLLECTIONS

Gas tax collections in Highlands county during November were up this year compared to a year ago, but down from the $96,011.37 collected for October, of this year. November collections were $74,830.49 as compared to $61,238.17 a year ago.



Warrington Completes Third Year at Ga. Tech

Charles Stokely (Chuck) Warrington, Jr., son of Mr. and Mrs. C. S. Warrington, Avon Park and Valedictorian of Avon Park High School class of 1966, has completed his third year of Co-op plan, majoring in Electrical Engineering at Georgia Institute of Technology, Atlanta, Ga. He has been named to the Dean's list every school quarter with an overall average — 3.6 and has a 3.75 average for the quarter ended Dec. 13, 1968.

He works for Southern Engineering Corp., Atlanta Ga., on work quarters.

His wife Sherry is employed at Georgia Tech. They reside at 595 McAfee St., N. W. Apt. #6, Atlanta, Ga.

Lion's Club Barbecue February 8

Tickets are on sale for the Annual Lion's Club Banquet to be held at the Lions Club on W. Bell St., February 8. Tickets may be purchased from any of the members.

One half chicken $1.50 with all trimmings and one quarter chicken $1.00.

Help the Lions with this project as proceeds are used for charity.

Commission Refuses To Negotiate With Youth Care

Highlands County commissioners have refused to re-open negotiations with Youth Care on a proposed lease for the almost-completed Youth Care home. They'll stick with the present lease.

Mrs. Virginia Rebman, newly elected president of Youth Care, Inc., appeared before the commissioners at their January 23 meeting and requested the board to draw up a new lease with wording in a reverter clause which would coincide with the organization's charter.

Mrs. Rebman expressed fear that some future county commission would use a lease termination provision to "take property we have no right to give away."

County Attorney Hue E. Nunnallee, visibly annoyed, responded that the present lease is "worded just like Youth Care requested and it has been sent to the attorney general; I am at a loss to comment."

For several months the county commissioners and Youth Care have been seeking a way the county could legally spend funds to operate a county juvenile home in the privately constructed Youth Care home.

Nunnallee said last week he "had received many conflicting directives with at least 20 people directing me," in writing a lease which would be acceptable to Youth Care and the Florida Attorney General. He said any desired changes must be presented to him in writing and if the commissioners wish he will forward these suggested lease changes to Tallahassee.

"The Attorney General has said that the project is wonderful, but in all previous communications he has told us that the county cannot spend public funds for this. We are hopeful that the lease will be acceptable," Nunnallee said.

Mrs. Rebman said work on the home is progressing very rapidly and the completed home coud be ready for occupancy in "two or three months."

No Help for Pageant

Lyman Merriam of Sebring Junior Chamber of Commerce hit the public fund restrictions when he requested financial aid for the Miss Highlands County pageant scheduled for February 22.

Commission Chairman Jean M. Whitaker suggested that Merriam and his Miss Highlands County pageant committee present their request to each of the county's Chamber of Commerce who, by special legislation, receive advertising funds from the county.

At the January 23 commission meeting the Florida Game and Fresh Water Fish Commission renewed its request for the county to find a new location for the former number 6 boat ramp on Lake Placid.

The county had to abandon the ramp after adjoining property owners protested the ramp violated a restrictive clause in their deeds. The ramp site had been a gift from the land developer and the county returned the land to him.

The county promised to report to the state agency within two weeks on possible new locations for the boat ramp. If a suitable site cannot be found the county will have to reimburse the state, $2,000 for the abandoned ramp.

Other Business

In other business the county commissioners accepted the resignation of Joanna Williams, secretary for the planning and zoning board. On recommendation of County Administrator Charles Morgan this office will not be filled at this time. "We need a draftsman more than a secretary at this time," Morgan explained.

Sebring Villas and Orange Blossom Estates were promised some road patch jobs but major work "will have to wait for funds."

At the request of Polk County commissioners, Highlands approved an increase in salary for Mrs. Rosalind Smith, circuit court secretary, to $508 per month. Highland's share of the increase is $72 per year.

Chairman Whitaker asked the State Road Department to cover all or part of the $20,000 to $35,000 reduction in road funds coming to the county under the new constitution. Whitaker said special grants are being considered to cover the rest of this fiscal year only.



Malcolm Crews city clerk shows this plaque found in good condition at the Pinecrest Golf Club by an employee, Jim Severs brought it to the city clerk's office, hoping for more information. The toll box or little house is broken off where the toll of one cent for crossing the bridge was deposited. Where was the bridge that assessed the heavy toll of one cent? Who can come up with the answers?

Red Devils Defeat Wildcats; To Host Blue Streaks February 10

Coach Fred Sandlin's Red Devil basketball team moved up to a 7-6 record last week with a 64-54 victory over the Hardee High Wildcats of Wauchula here at the high school gym. The Red Devils now have wins over Haines City (2), Okeechobee (2), Moore Haven, Lake Placid, and Wauchula and have lost to Arcadia, Santa Fe of Lakeland, Frostproof, Ft. Meade, Sebring, and LaBelle in an overtime session.

Last Tuesday night the two Avon Park teams were scheduled to travel to LaBelle for a re-match with the teams which the "B" squad defeated and the varsity lost to by a score of 73-71 in an over-time period. Friday night the Red Devils will be at home to the strong Frostproof Bulldog teams with "B" team action starting at 6:30 o'clock. Next Tuesday night, Feb. 7, Avon Park will host the Sebring Blue Streaks in the big game of the season. The Streaks topped the Devil varsity down there in a real nip and tuck battle that ended up 55-53 in Sebring's favor.

The Devil varsity jumped off to a big lead against Wauchula last week and held a 13-8 advantage at the end of the first quarter. The Avon Park boys held on to the lead and went to the dressing room at halftime ahead 31-22. In the third period the Hardee five closed the gap outshooting the Devils 21-14 to set the score 45-43 in favor of Avon Park at the end of the third quarter. But in the last period, Donald Strange, Devil forward, found the mark again and paced the Avon Park quintet to the 64-54 victory. The sharpshooting Red Devil hit 12 field goals for a total of 24 points to take high scoring honors for the game. Devil center, Clyde Dunnbry scored 15 points and Joe Hardy hit for 12 points to back up Strange. Donald Sisemore contributed 9 points, Roy Claitt hit 3 counters and Charles Magenheimer scored 1 for the winning team.

The Avon Park junior varsity team won its third straight game by thumping the Hardee jayvee squad 51-40. Philip Hall paced the junior Devils with 16 points closely followed by Herbert Stuhen with 12, and Thad Tate with 11. Clayton McNeal scored 8 and Joe Franza added 4 more to the total score.

ROTARIANS HONOR WIVES

Avon Park Rotarians will honor thier wives Tuesday, Feb. 4 at Griffin's Restaurant. The annual ladies night will begin at 7 P.M. Mark Hollis, past president of Lakeland Rotary will be guest speaker.

The Avon Park Sun

A JOHN PERRY NEWSPAPER

Established 1919 at Avon Park, Florida

Published Every Thursday In Avon Park, Florida

Office 203 West Main Street

GL 3-4355 Phones GL 3-4351

Edward Carter ..... Publisher

Entered as second-class mail matter, at the Post Office At Avon Park, Fla., under the Act of Congress of March 3, 1879

Subscription Rates:

One Year	$4.00
Six Months	2.50
Three Months	1.50

Single Copy 10c

Member of Audit Bureau of Circulations

NATIONAL NEWSPAPER ASSOCIATION AFFILIATE MEMBER

FLORIDA PRESS ASSOCIATION

Published by Perry Publications, Inc.

State Officials Plan Regular County Visits

State Representatives Jim Tillman and Donald Heath, both of whom represent Highlands County, spent the day in Sebring, Lake Placid and Avon Park Thursday, seeing the county commissioners, citizens and county administrator-engineer Chuck Morgan.

Both declared they will welcome hearing from citizens on problems or questions related to state matters. Both said they are planning to visit Highlands County on a regular basis "so that we can effectively represent the citizens of this area in the Legislature."

Would You Believe?



By Bub Biggs

Under-insuring is becoming a real problem with the increasing cost of labor and materials. Ask us for a professional opinion.

Hubbard Biggs Agency

704 Hwy 27 North

Phone GL 3-3154

BAHÁ 'Ú LLÁH

The All Knowing Physician hath His finger on the pulse of mankind. He perceiveth the disease, and prescribeth, in His unerring wisdom, the remedy. Every age hath its own problem, and every soul its particular aspiration. The remedy the world needeth in its present-day afflictions can never be the same as that which a subsequent age may require. Be anxiously concerned with the needs of the age ye live in, and centre your deliberations on its exigencies and requirements. The evidences of discord and malice are apparent everywhere, though all made for harmony and union. The Great Being saith: O well-beloved ones! The tabernacle of unity hath been raised; regard ye not one another as strangers. Ye are the fruits of one tree, and the leaves of one branch.

To know more about the Bahai Faith write to P. O. Box 313, Avon Park, Fla. 33825.

used cars The Sweetest Models in Town!

'63 Olds	Holiday 88	4 Dr. P/S. Air	$ 795
'66 Gal XL		2 Dr. Hard Top P/S, P/B	1495
'68 Falcon		4 Dr. Sedan 6 Cyl., A/T	1595
'66 Pontiac Bonn		2 Dr. H. Top Loaded	1995
'66 Merc. S55		2 Dr. H. Top Yellow & Black	1595
'67 Comet		2 Dr., 6 Cyl. A/T. Bal. 50,000 mi. War.	1495
'65 Rambler St. Wag.		6 Cyl., S/Tr.	995
'64 Pont. Gr. Pr.		2 Dr. H. Top Loaded	1195
'65 Gal. 500		4 Dr., V-8 P/S, P/B, A/T	1095
'66 Merc. Mont.		4 Dr., Air P/S, P/B	1695
'60 Mer. Benz		4 Dr., A-1	575
'66 Chev. P.U.		V-8, 6½' Fleet Body	1295
'61 Chev. P.U.	Utility Body		695
'65 Ford P.U.		4 Sp. Trans. Bucket Seats	1095

SAVE MONEY

New 1968 Full Warranty

'68 Merc. Monclair	Save
'68 Merc. Cougar	Save
'68 Cust. 500	Save

S-E-E

Joe Mazac or Lee Tanner

Avon Park Motor Co.

Your Ford and Mercury Dealer — Avon Park GL 3-3117 — Next To Post Office

24 Members Attend APO Club Meeting

A. P. O. club meeting was held at the Tropical Bank in Sebring. The meeting began at 7:30. Twenty-four members were present. Eight new members were introduced to the club. The notes of the last meeting were read. Club business was taken care of. Various members were appointed to see about getting articles published each month about the club meetings.

While refreshments were being served Mrs. Peach of the Red Cross in Sebring read an Article in the McCalls magazine about our mens moral after coming home from Vietnam. There was an open discussion about this. The next meeting will be held at the Florida tower Station in Avon Park. A special program will be presented by the club. Refreshments will be served.

All service men's wives and mothers are urged to attend. You will find it very enjoyable and satisfying to attend.

MONEY TO SCHOOLS

Comptroller Fred O. (Bud) Dickinson, Jr. today reported the distribution of $41,230,898 in funds to County School Boards for use in January. Highlands County received $192,026 as compared to $113,802 a year ago.

Doris Goddard To Serve As First Reader

A a recent meeting of the members, Christian Science Society elected Mrs. Doris Goddard to serve as First Reader for a 1-year term. In this position Mrs. Doris Goddard will conduct the Sunday and Wednesday evening services at the church. She replaces Mrs. Hazel Morrill.

Assisting her on Sundays as Second Reader will be Mrs. Ruth Straifer, elected at the same meeting. The retiring Second Reader is Mrs. Edna Driam. The new Readers begin their term on Sunday, Feb. 2, 1969.

The Christian Science church consists entirely of laymen, and local members are democratically elected to fill all administrative posts and to conduct services.

The two elected Readers carry the main responsibility for the Sunday and Wednesday evening services at the church. Their primary duty is to read the Christian Science Lesson-Sermon on Sunday. This is a weekly compilation of related references from the Bible and the denominational textbook, "Science and Health with Key to the Scriptures" by Mary Baker Eddy.

During the week, the same references serve as a Bible Lesson on a specific topic such as God, Man, Reality, Sacrament, or Matter. It is studied by Christian Scientists throughout the world. Read at the Sunday service, it becomes the sermon. Hymns, prayer, responsive reading by the congregation, and a solo constitute the rest of the service.

The Wednesday evening meeting, conducted by the First Reader, includes a period when individual members of the congregation speak informally of experiences of Christian healing as understood in Christian Science.

Fine Arts Dept. Plan Woman's Club Program

The Woman's Club will hold their regular meeting February 6, 2:00 P.M. in their Club House.

The Fine Arts Department will have charge of the program of which Mrs. Harry Hood is chairman. Devotions by Mrs. William B. Johnson, music by Mrs. George Walper. Members will bring all articles for the Arts and Crafts exhibit and a fashion show will be held.

Tea hostesses are: Mrs. Edna Jackson, Mrs. Helen Arnsman and Mrs. Hubbard Biggs.

Junior Class Busy Selling Subscriptions

The Junior Class of Avon Park High School are all busy taking renewals and subscriptions for magazines, which is one of their annual projects for profit.

Citizens of Avon Park, co-operate with the Junior Class, help them out by giving them renewals of your magazines or new subscriptions. Be sure you give them to a member of the class, as outsiders have misrepresented themselves belonging to the class.

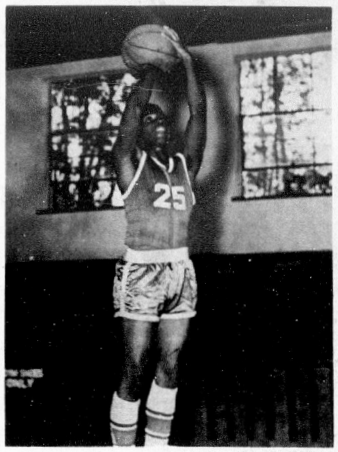

DONALD STRANGE, No. 59 senior forward is leading scorer on the Red Devil varsity after 14 games with 19 points average per game. Strange also leads the team in rebounds with an average of 10 per game.

Avon Park Lakes News

Cyntnia T. Calvert — GL 3-4882

Mrs. Ernest L. Sweet and Miss Katherine Fox arrived on Saturday from Palmetto to spend the weekend with Mrs. John H. Phillips and Mrs. Gordon Phillips.

Mr. and Mrs. Frank Labbate from Clermont were Sunday visitors and dinner guests of Mr. Mrs. Doris Goddard will conduct the Sunday and Wednesday evening services at the church. She replaces Mrs. Hazel Morrill.

Colonel and Mrs. Bruce Riley and children from Cocoa Beach arrived on Saturday to spend the weekend with her parents, Mr. and Mrs. Charles Baulding. While here they celebrated the birthday of Mrs. Riley.

Mr. and Mrs. Alfred Millett from Greenville, New York and wintering in Winter Haven were visiting friends at Lake Worth and enroute back to Winter Haven were callers at the home of Mr. and Mrs. Harold Woodruff.

Mr. Fred W. Nall from Ashland, Kentucky was a visitor and dinner guest of Mr. and Mrs. Paul J. Calvert last Wednesday. Mr. Nall was a foreman working under Mr. Calvert for the same company.

Mrs. Iva Bassett and Mr. Vern McCallam from Bradenton were visitors at the home of Mr. and Mrs. Joseph J. Lynch last Tuesday.

Mr. and Mrs. Walter Meyer and Mr. and Mrs. Karl Swanson were in New Smyrna Beach last Wednesday to attend the funeral of Mr. Stanley Barta. Mr. Swanson and Mr. Meyer were pallbearers.

Mrs. Rose Hoamzi from Bowling, New York arrived last Tuesday to be the guest of Mrs. Victor Garay for several days. She had been visiting her niece on the east coast before coming to the Lakes.

Mrs. Zetta O'Neel arrived by plane in Tampa last Sunday from Des Moines, Iowa, to spend several months at the Lakes as the guest of her son and daughter-in-law, Mr. and Mrs. Max O'Neel.

Mr. and Mrs. J. O. Dawkins from Wichita, Kansas arrived last Thursday for a visit with Mr. and Mrs. Ray Walker.

Mr. and Mrs. Orville Castine spent the past weekend with Mr. and Mrs. W. J. Hunter at New Smyrna Beach.

Mr. and Mrs. Richard Sattler and son Richard, Jr., and their daughter Mrs. Judith Baldwin and her children Brian and Louise, left last Friday after spending ten days at the Lakes as the guests of his parents, Mr. and Mrs. Morris Sattler. On Sunday they visited Mr. and Mrs. F. K. Sutterlin, sister of Mrs. Sattler, Sr. at New Port Richey, and a niece Mrs. Ruth McMillion of Mt. Dora, Mr. Sattler, Sr. at Tampa. On Tuesday they all visited Busch Gardens, on Wednesday in Orlando, on Thursday the Bok Singing Tower.

The Arts and Crafts Group will meet at the club house on Thursday, February 12th at 10 A.M.

Mr. and Mrs. Thomas Swanson and children Tina and Tommy II, from Destin, Florida arrived last Friday to spend the week end with his parents, Mr. and Mrs. Karl Swanson.

The Sunshine Life Member Club of the Teleptone Pioneers met for a cover dish luncheon at the Woman's Club in Winter Haven last Thursday, and attending from the Lakes were, Mr. and Mrs. Herbert Slocum, Mr. and Mrs. William Constantine, Mrs. George Burroughs and Mrs. Jean Bailey.

Mr. Paul J. Calvert conducted the services at the St. Agnes Episcopal Church in Sebring last Sunday, in the absence of the Rector, Dr. John W. Muider, who was ill.

The regular monthly salad bar luncheon will be held at the club house on Thursday, February 6th at 12:30 P.M. A bake sale will be held there the same time.

Mr. and Mrs. William Constantine visited his aunt, Miss Mildred Constantine, in the Jackson Memorial Hospital in Dade City last Wednesday.

Our congratulations to Mr. John Johnson who is celebrating his 87th birthday on Thursday January 30th, and we wish him many more here at the Lakes.

Mr. and Mrs. Paul J. Calvert visited Mr. Clarence Bue last Sunday at the Winter Haven hospital.

The Square Dance Group met last week at the club house and after the last dance they celebrated the birthday of Mrs. Burroughs.

Thirty ladies from the Lakes attended the card party at Sebring last Thursday given by the Republican Woman's Club.

The Board of Governors of the Avon Park Lakes Association will meet at the club house on Wednesday February 12th at 4:30 P.M.

Mr. and Mrs. Orville Castine and Mrs. Clarence Bue visited Mr. Bue in the Winter Haven Hospital last Sunday afternoon.

Mr. and Mrs. William Robbins and Mrs. Lavina Radcliffe of Knightstown, Indiana returned to the Lakes last Friday from a 46 day trip to many countries. Mrs. Radcliffe is the sister of Mr. Robbins.

Mr. and Mrs. Jack M. Calvert and children, Kevin and Kathy from Oviedo visited his parents, Mr. and Mrs. Paul J. Calvert Sunday afternoon.

Mrs. Joseph Sammons from Lagrange, Illinois spent several days with her parents Mr. and Mrs. Paul E. Bennett recently.

Mr. and Mrs. Herbert Kenworthy spent several days last week with Mr. and Mrs. Paul E. Bennett. Mr. Kenworthy is from Fort Wayne, Indiana and the brother of Mrs. Bennett.

Father Edward Biss from Charlotte, North Carolina left Monday afternoon, after and overnight visit with Mr. and Mrs. Joseph J. Lynch.

Mr. and Mrs. Rubie Hatcher left last Friday for their home in Franklin, Kentucky after spending several days at the Lakes with her sister and husband, Mr. and Mrs. Frank Haskin. They visited Cypress Gardens and Bok Tower on Sunday, drove to Cape Coral on Monday, and on Wednesday visited Busch Gardens in Tampa and Weekiwatchee Springs.

Jr. Woman's Club Challenged

The Junior Woman's Club has been challenged to a basketball game to be held sometime in March, by the Lion's Club members. Plans are underway and proceeds will be used for a local charity project.

Driving Course Friday In Sebring

Those who have signed up for the National Safety Council Defensive Driving Course will meet at the First Christian Church in Sebring, Friday February 31 at 7:30 P.M. This Driving Course has been scheduled for Thursday night but will now meet on Friday evening at the Church.

ROTARY CLUB NEWS

Reported by BOB GAY

On January 22, 1969, Charles Whitehead gave us a blow-by-blow description of the hunting-fishing trip he shared with Morris Adams and Sam.

If anyone has cause to question the truthfulness of Charlie or Morris, he can check with Sam, as I did.

Seems like Morris had an oil jobber's convention to attend in Denver, Colorado, the mile high city. Rotary International had a convention there in 1966. In any case, Morris left here looking like the proverbial Gypsy — Jeep (4-wheel-drive, air conditioned, etc.), pulling his camper-trailer and carrying his aluminum canoe on top for they were going to hunt birds in their spare time.

Morris and Sam met Charlie in Denver where Morris had already used the joint, so to speak — then off for the great open spaces of northwest Colorado they sped. No use dwelling on gasoline consumption; if you need any information on this, ask Sam. The last town of any size they went through before the hunt area is Craig, Colorado, nestled in the Green River Valley. On westward our heroes sped towards the extreme northwest corner where Colorado is joined by Utah and Wyoming.

Somewhere close to the Flaming Gorge Recreation area, the Canadian honkers and the Green heads have a flyway. It is said that the honking bounces from hillside to hillside as the geese fly down the valleys.

Sure enough both men were successful in getting their quota of birds and Charlie (Isaac Walton, Jr.) landed several rainbow trout on 5" spoons, no less! Charlie says the Chucker is the most elusive of birds; and Sam says they can't get me swimming in that cold river for anybody's money — even if the Boss does!

Illustrating his talik with colored slides we were smothered by the profusion of game — we who profess to be hunters and fishermen were shown deer, geese, ducks, pheasants in profusion. Seems like Sam was much in demand as a sleeping companion during the cold nights.

As all good things must come to an end, our heroes had to start home via Nebraska, where they encountered pheasant and snow. Did you ever see a bird dog with a dead bird in his mouth, holding a wounded bird with his paw in snow up to two feet deep? Quite a sight, as Charlie describes it.

The boys were able to bring some of their game home, thanks to the cold weather and efficient ice chests. All of us resent our inability to go, as Morris and Charlie did, but we do appreciate the ability of both of these partners to tell us of their trip.

If they tell you in person of anything that doesn't quite ring true — you can check with Sam —I did!

CARD OF THANKS

I want to thank Elder Charles Danforth and Walker Memorial Hospital and all our friends and neighbors for flowers and kindness. God bless you all.

Bob Champion — Paid

WANTED

CLEAN USED CARS

CASH PAID

CHUCK'S CAR MART

GL 3-3255

U.S. 27 N., Avon Park

All Girl Scouts Tree Planting Sat., Feb. 8

Girl Scouts in the Jacaranda Neighborhood are making plans to continue their Reforestation Project on Saturday, Feb 8. This project was begun last year with planting 2000 Florida Slash Pine seedlings at the Avon Park Bombing Range. Two thousand more seedlings have been ordered for this year's planting.

All six troops, representing approximately 150 Girl Scouts, will participate in this Tree Planting Project. Four of Avon Park's Senior Scouts will plan, shop for, and cook the hot meal that will be served the "tree planters" at noon.

The lion is the only member of the cat family to hunt in groups.

The JACARANDA LOUNGE

in AVON PARK

— ANNOUNCES —

Happy Hour Daily

4 P.M.-6 P.M.

30c Beer

50c Cocktails

SING ALONG

and

DANCING NIGHTLY

Open 4 P.M. till?

One common toad will eat 10,000 insects per year.



BIG FREE FISHING CONTEST

Many Free Prizes—Nothing To Buy. Come In and Get Your Free Entry Blank

Contest Opens February 1, 1969 And Closes March 31, 1969

At 6:00 P.M.

There Will Be Ten Prizes For The Ten Largest Bass Caught.

1. Pflueger Supreme Casting Reel and Rod.
2. Shakespeare President Casting Reel and Rod.
3. Shakespeare Spinning Reel and Rod.
4. Mitchell Spinning Reel and Rod.
5. Shakespeare Fly Reel and Rod.
6. Zebco Spincast Reel and Rod.
7. Shakespeare Spincast Reel and Rod.
8. Martin Fly Reel and Rod.
9. Zebco Spincast Reel and Rod.
10. Shakespeare Casting Reel and Rod.

PRIZES WILL NOT BE EXCHANGED

Prizes Will Be On Display At Leon's

Anyone may enter the Fishing contest and Fish may be caught any place. The only rules are: If of age, you must have a Fishing License, and have registerd (in person) at least one day before entering fish. You may register anytime after January 30, 1969. Fish may be caught on hook and line using artificial or live bait. You may enter as many fish as you wish, but will be eligible for only one prize. In the event of ties, prizes will be awarded in the order that fish were entered. Fish may be kept on ice but not be frozen. All fish must be weighed at Leon's during store hours. A list of the winners will be published in the Avon Park Sun, April 3, 1969. For further information, please contact Leon's in person, by mail or phone GL 3-4558.

LEON'S SPORTING GOODS

"The Best In Sporting Goods"

19 South Lake Ave. — GL 3-4558

ADULT EDUCATION

SCHEDULE

SOUTH FLORIDA JUNIOR COLLEGE

COURSE NAME	STARTING DATE	SCHEDULE	PLACE	COST
Art	February 4	Tuesdays 7:00 p.m.	Art Room Avon Park High	$12.00
Florida Plants and Landscaping	February 11	Tuesdays 7:00 p.m.	Rm. 210, College Classroom, Avon Park	2.00
English II	February 6	Thursdays 7:00 p.m.	Rm. 110, Wauchula Hardee High	2.00
Bookkeeping	February 6	Mondays 7:00 p.m.	Rm. 206, College Classroom, Avon Park	2.00
Typing I	February 4	Tuesdays 7:00 p.m.	Rm. 208, Wauchula Hardee High	2.00
Typing II	February 4	Tuesdays 7:00 p.m.	Rm. 208, Wauchula Hardee High	2.00
Secretarial Procedure	February 3	Mondays 7:00 p.m.	Rm. 202, College Classroom, Avon Park	6.00
Basic Clothing Construction	January 23	Thursdays 7:00 p.m.	Home Ec. Bldg. Sebring High	4.00
Basic Clothing Construction	December 10, '68	Thursdays 7:00 p.m.	Home Ec. Bldg. E. O. Douglas	4.00
Basic Law Enforcement	February 3	Daily 8-12 a.m.	City Hall Avon Park	20.00
Basic Law Enforcement	February 3	Daily 6-10 p.m.	City Hall Avon Park	20.00

Register Now at South Florida Junior College Office or Register at the First Class Meeting

Phone GL 3-4744, Avon Park

WINN-DIXIE
KWIK CHEK
FOOD STORES

Quantity Rights Reserved

STORE HOURS—SEBRING
Mon.-Wed. 8:30-6:30 Fri. 8:30-9:00
Thurs. 8:30-7:00 Sat. 8:30-7:00

STORE HOURS—AVON PARK
Mon.-Thurs. 8:30-6:30
Fri. 8:30-9:00 Sat. 8:30-7:00

Prices Good Thru Jan. 31 - Feb. 1

GRANADA Dinnerware only 29¢ with each $3 purchase*



Each week a piece of distinctive Granada dinnerware will be featured for just 29¢. For each $3 in grocery purchases, you are entitled to one piece at this low price. There's no limit . . . with a $6 purchase you can get 2 pieces . . . and so on.

THIS WEEK'S SPECIAL
Coffee Cup 29¢ WITH EVERY $3 PURCHASE

Limit One Your Choice With $5 Or More Order Excluding Cigarettes

COFFEE
Folgers or Chase & Sanborn 1 lb. can SAVE 34c 49¢
DELICIOUS Astor 1 lb. can SAVE 34c 39¢

Limit One Your Choice With $5 Or More Order Excluding Cigarettes

SHORTENING
CRISCO 3 Lb. Can SAVE 34c 59¢
ASTOR 3 Lb. Can SAVE 14c 49¢

SAVE 10c! CARNATION
Milk . . . . . 6 No. 1 tall cans $1

SAVE 14c! THRIFTY MAID
Milk . . . . . 7 No. 1 tall cans $1

SAVE 24c! VAN CAMP
Pork & Beans 4 No. 2½ cans $1

SAVE 25c! ALL COLORS, BATHROOM, ARROW
Tissue . . . . . 5 2 roll pkgs. $1

SAVE 4c! ALL COLORS, 2-PLY ARROW
Facial Tissue 200 count box 19¢

SAVE 10c! DEEP SOUTH
Apple Jelly . . 2 lb. jar 33¢

SAVE 10c! DEEP SOUTH
Peanut Butter 2 lb. jar 69¢

SAVE 16c! SLICK
Dog Food . . 12 No. 1 tall cans $1

SAVE 16c! CLICK
Cat Food . . 12 No. 1 tall cans $1

SAVE 4c! LYKES CHILI WITH
Beans . . . . . 300 can 29¢

SAVE 22c! FRESHY AND Chek
Drinks . . . . 15 12 oz. cans $1

SAVE! THRIFTY MAID
Apple Sauce . 5 303 cans $1

FROZEN FOOD

SAVE 10c! ALL VARIETIES, MORTON
Meat Dinners . . . . . Each 39¢

SAVE 18c! BIRDSEYE
Cool Whip . . . . . 2 Quarts $1

SAVE 19c! SLICED
Strawberries . . . . . 4 10 oz. pkgs. $1

SAVE 12c! ALL VARIETIES, MORTON
Pot Pies . . . . . 5 8 oz. pkgs $1

SAVE 10c! TASTE O' SEA
Perch Fillet . . . . . 1 lb. pkg. 39¢

SAVE 49c! BUY ONE - GET ONE FREE! SINGLETON
Shrimp Creole . . . . . 8 oz. pkg. 49¢

SAVE! LIBBY'S
Orange Juice . . . . . 4 6 oz. cans 89¢

SAVE! SINGLETON BREADED
Shrimp Pieces . . . . . 1 lb. pkg. 99¢

SAVE! VAHLSING
Tater Buds . . . . . 4 1 lb. pkg. $1

FRESH PRODUCE

SAVE 4c! VINE RIPE
Tomatoes . . . . . Lb. 29¢

SAVE! FRESH
Strawberries . . . . . Pint 39¢

SAVE 10c! "JUMBO" FRESH FLORIDA
Cauliflower . . . . . Head 49¢

SAVE 10c! MAINE RUSSET
Baking Potatoes . . . 10 lb. bag 79¢

SAVE! RED DELICIOUS EASTERN FANCY
Apples . . . . . 12 for $1

SAVE 9c! LARGE CRISP
Lettuce . . . . . 2 Heads 49¢

SAVE 10c! FRESH FLORIDA
Oranges . . . . . 5 lb. bag 59¢

SAVE 9c! FRESH FLORIDA
Carrots . . . . . 2 2 lb. bag 49¢

U.S. NO. 1 WHITE
Potatoes
10 Lb. Bag 49¢
20 Lb. Bag 89¢

THRIFTY MAID
CREAM STYLE OR WHOLE KERNEL
CORN
8 303 Cans $1
SAVE 33c

Limit One Your Choice With $5 Or More Order Excluding Cigarettes
DETERGENT
White, Blue Or Coldwater ARROW Gt. Pkg. SAVE 20c 39¢
FAB Gt. pkg. SAVE 20c 59¢

ASTOR
FRUIT COCKTAIL
5 303 Cans $1
SAVE 25c

PINEBREEZE U.S.D.A. GRADE "A" FLA.
MEDIUM EGGS
2 doz. $1

U.S.D.A. GRADE "A" QUICK FROZEN W-D BRAND
BROAD BREASTED TURKEYS
10 Lbs. And Up Lb. 39¢
Breast Quarters Lb. 59¢ Leg Quarters Lb. 39¢

U.S. CHOICE W-D BRAND
CHUCK ROAST
LB. 59¢
SAVE

McKENZIE FROZEN GREEN BEANS, MIXED VEGETABLES, GREEN PEAS OR
CUT CORN
2 2 Lb. Bags 99¢
SAVE 19c

THRIFTY MAID
ICE MILK
2 Half Gal. 99¢
SAVE 19c

MORE MEAT VALUES

U.S. CHOICE W-D BRAND UNTRIMMED 12 TO 18 LB. AVG. WHOLE OR HALF
N. Y STRIP **STEAKS**
LB. 99¢
SAVE 20¢ LB.

SAVE 40c LB.! U.S. CHOICE TRIMMED 2" TAIL
N.Y. Strip Steaks . . . Lb. $1.59

SAVE! U.S. CHOICE W-D BRAND BONELESS BOTTOM ROUND
Steak or Roast . . . . Lb. 98¢

SAVE! U.S. CHOICE W-D BRAND BONELESS
Chuck Roast . . . . . Lb. 89¢

SAVE! U.S. CHOICE W-D BRAND BONELESS BEEF STEW OR
Ground Chuck . . . . 2½ lb. pkg. $1.99

SAVE! U.S. CHOICE W-D BRAND LEAN
Ground Beef . . . . 2 lb. Hand-pak $1.49

SAVE! FRESH PORK
Boston Butts . . . . . Lb. 49¢

SAVE! FRESH CAROLINA U.S.D.A. GRADE "A"
THIGHS OR
Fryer Breasts . . . . . WITH RIBS Lb. 59¢

SAVE! RATH BLACKHAWK OR PALM RIVER
Sliced Bacon . . . . . Lb. 69¢

FREE 200 EXTRA TV STAMPS With Coupon
RATH SOCIETY BRAND WHOLE OR HALF
Boneless Cooked **HAM**
LB. 1.19

SAVE! "FAMILY PAK" ½ PORK LOINS SLICED FOR
Pork Chops . . . . . Lb. 69¢

SAVE! SPLIT FOR BAR-BE-CUE
Pork Loins . . . . . Lb. 69¢

SAVE! HONEY GOLD FROSTY MORN
Sausage . . . . . 1 lb. pkg. 49¢

SAVE!
Tarnow Wieners . . . . 12 oz. pkg. 39¢

SAVE! TARNOW WHOLE
Hog Sausage . . . . . Lb. 69¢

SAVE! COPELAND PIGGY
Link Sausage . . . . . Lb. 69¢

SAVE! COOKED
Boiled Ham . . . . . 1 lb. pkg. $1.49

SAVE!
Sliced Bologna . . . . 1 lb. pkg. 59¢

SAVE! SUPERBRAND
Cottage Cheese . . . . 2 lb. cup 59¢

SAVE! CRACKIN' GOOD
Can Biscuits . . . . . 8 oz. can No Limit 10¢

50 EXTRA TOP VALUE STAMPS — WHITE ACRE BRAND PEAS . . . . . 1½ lb. pkg. 79¢ — Coupon Expires Feb. 1 — AT ANY WINN-DIXIE OR KWIK CHEK

50 EXTRA TOP VALUE STAMPS — OLD DIZ CHARCOAL BRIQUETTES . . 20 lb. pkg. $1.09 — Coupon Expires Feb. 1 — AT ANY WINN-DIXIE OR KWIK CHEK

100 EXTRA TOP VALUE STAMPS — LYSOL SPRAY DISINFECTANT . . 7 oz. size 98¢ — Coupon Expires Feb. 1 — AT ANY WINN-DIXIE OR KWIK CHEK

50 EXTRA TOP VALUE STAMPS — PALMETTO FARMS PIMENTO CHEESE . . . . . 14 oz. cup 69¢ — Coupon Expires Feb. 1 — AT ANY WINN-DIXIE OR KWIK CHEK

200 EXTRA TOP VALUE STAMPS — RATH SOCIETY BRAND BONELESS, WHOLE OR HALF COOKED HAM . . . . . Lb. $1.19 — Coupon Expires Feb. 1 — AT ANY WINN-DIXIE OR KWIK CHEK

100 EXTRA TOP VALUE STAMPS — W-D CHOPPED BEEF STEAKETTES . . 20 oz. pkg. 99¢ — Coupon Expires Feb. 1 — AT ANY WINN-DIXIE OR KWIK CHEK

100 EXTRA TOP VALUE STAMPS — PET RITZ PIE SHELLS . . . . 5 pak pkg. 89¢ — Coupon Expires Feb. 1 — AT ANY WINN-DIXIE OR KWIK CHEK

100 EXTRA TOP VALUE STAMPS — ALL FLAVORS, BOUNTY PUDDINGS 3 16 oz. cans 87¢ — Coupon Expires Feb. 1 — AT ANY WINN-DIXIE OR KWIK CHEK

100 EXTRA TOP VALUE STAMPS — COFFEE MATE . . . . . 10 oz. size $1.19 — Coupon Expires Feb. 1 — AT ANY WINN-DIXIE OR KWIK CHEK

100 EXTRA TOP VALUE STAMPS — SWIFT PREMIUM HOSTESS CAN HAM . . . . . 4 lb. can $4.99 — Coupon Expires Feb. 1 — AT ANY WINN-DIXIE OR KWIK CHEK

WOMEN'S SECTION

C of C Thanks Helpers At Highlands Fair

Mrs. Alma Hooper, Executive Secretary of the Avon Park Chamber of Commerce, and chairman of the Chamber's 1969 Fair Booth Committee, this week expressed her appreciation to the members of her committee. For the second year, Avon Park's exhibit won the first prize in the Community Booth division at the Highlands County Fair.

This year's exhibit featured Avon Park's newest industry, Critchfield Marine. Adding to the attractiveness of the display were plantings of ornamental shrubs and cactus supplied by Cole's Nursery. Some 70 varieties of fruit were used in the exhibit, with most varieties furnished by Ward's Nursery.

Mrs. Hooper said, "Without the cooperation of the members of the committee and other interested individuals in the community, we could not have won." Helping with the exhibit were Franklyn Ward, Ward's nursery; Claude Cole, Cole's Nursery; Jimmy and Anne Johnson, Kern's Furniture; James McNabb; Larry Hooper; Dick Enoch; Western Auto Assoc. Store; and Crawford Thompson and Larry Morris of Critchfield Marine.

Library Tea Committee Make Plans

The annual Tea for benefit of the Library fund will be held at the home of Mrs. Sanford Hartt on Lake Lotela, February 14.

The Junior and Senior Woman's Clubs are busy making final arrangements for the tea.

A large attendance is hoped for, make plans to attend this tea.

Noah's Ark Open House Well Attended

Ninety interested citizens attended the open house at Noah's Ark Child Development Center, Sunday afternoon.

The Board of Directors and the staff are most grateful to all those who helped with good wishes and donations. Many pitched in to help keep Noah's Ark afloat. Punch and cookies were served by volunteer workers. Many of the Churches and Civic organizations of the city were represented. Many joined the "Buck of the Month Club" to aid with continuing support. These people will receive a reminder each month with a return envelope. Contact Noah's Ark Center P. O. Box 665 Avon Park or phone GL 3-4834 to join this worthy cause.

The Board of Directors most sincerely thank all those who participated at the Open House.

Triple Link Selling Their Calendars

The Triple Link Club, which is the social part of the Rebekah Lodge met at the home of Lillian Seeger Monday night 17 members were present.

Our President Lucille Phillips has worked hard to get the Rebekah Community and Birthday calendar, which they are selling and can be seen in many business places. If they have left out any meeting, please tell them. Refreshments were served by the hostess. Eleanor Seaverns Rebekah Lodge No. 65 will meet Monday February 3 with a covered dish supper at 6:30 P.M. at the Lions Club W. Bell St. Please bring your table service.



Society News

By Happy Strom

Mr. and Mrs. Larry Hooper and family spent the weekend camping at Highlands Hammock State Park. On Sunday they were joined by his aunt and uncle Mr. and Mrs. Walter Stephens of Alachua, Fla. The group plans to camp at Fort DeSoto in St. Petersburg this coming weekend.

While in Highlands Hammock, the State Ranger took them on a night tour of the park and they found the Famous Calico Deer, "Nellie," wh is white with brown spots and is very rare, being one in about 4400 that is born. She has given birth to several fawns, which are normal in color.

Guests in the Don Thieme home this past weekend were Mr. and Mrs. Dan Kuykendall from Dothan, Ala. and their 5 month old daughter Kathy.

Mr. and Mrs. R. H. Thayer of Lake Angelo left Tuesday for Jacksonville to attend the funeral of Charles George, who is the husband of Mrs. Thayer's sister, Barbara George.

Mrs. Wayne Renner is confined to Walker Memorial Hospital, where she will receive surgery.

Mr. and Mrs. Preston Klinger who were weekend guests of Mrs. Harold Strom on Lake Angelo, left Tuesday morning for Lake Worth, to visit Mr. Klingers sister who is ill.

Mrs. Maurine Garber and Mrs. Edna Polk will visit Mrs. Harold Strom for the next two weeks. They will arrive by plane, Thursday afternoon at the Tampa Airport.

Mr. and Mrs. T. G. Landress hosted her brother Robert Bowman of Miami on his birthday and her sister Zela Tillary also from Miami, with a birthday dinner. Her daughter Betty Farnell and family also attended.

Dr. and Mrs. Sam King attended the 11th annual Cardiavascular seminar in St. Petersburg last weekend, sponsored by the local heart Associations at the New College of Medicine at the University of South Florida, Tampa.

Mr. and Mrs. Daniel Keiter were pleasantly surprised when their son and wife, Mr. and Mrs. Charles Keiter and their daughter, Mrs. Richard Murphy from Bucyrus, Ohio, and Mrs. Richard Hord from Marion, Ohio came unexpectedly to help Mrs. Keiter celebrate her birthday.

They all spent two nights on Sanibel Island collecting shells, visited Cypress Gardens and on Thursday evening they celebrated the birthday with a dinner at Kapok Tree Inn. They all returned home on Friday.

Avon Park Lakes Residents Take Trip Abroad

Mr. and Mrs. William F. Robbins and Mr. Robbins sister, Mrs. Lavina Radcliffe of Knightstown Indiana and Avon Park Lakes have returned from a 48 day cruise aboard the S.S. Santa Maria. They crossed the Atlantic stopping at the Canary Islands, Madeira and Vigo, then on to Lisbon Portugal where they stayed till leaving for a 22 day bus trip through Portugal, Spain, Morocco.

In Lisbon, after rejoining the Santa Maria they again visited the aforesaid islands then crossing the south Atlantic the cruise stopped at La Guaria, port city of Caracas Venezuia where a delightful tour was enjoyed, then on to Curacao Dutch West Indies where the floating markets were visited gaily painted dutch houses, town square and free port shopping were enjoyed. Then the return trip to Port Everglades.

Throughout the cruise there were tours of the places stopped at, also side trips to interesting cities such as Toledo, Spain, Tetuan Morocco in the Rif Mountains, the Casbah and Medina in Tangiers, the Alhambra in Granada and Sintra and Estoral north of Lisbon with the Alcazar and many lovely old palaces and winding cobblestone roads, walled cities and Moorish palaces.

The Canary Islands and Madiera were tropical delights. Lush foliage and many tropical fruits were seen growing and sold in the market squares. People were most friendly and were happy to share their few words of English and be helpful in every way. New Years eve was enjoyed in Madrid Spain where it is the custom to eat twelve grapes while the clock strikes out the old year, one grape for each stroke. Christmas was spent in Tangiers Morocco wich not being a christian country all stores were open and business went on as usual.

About half of the electric trains sold in U. S. are for adult use.

Benny Harris, George Farmer Will Wed Jan. 31

Benny Harris, daughter of Mrs. John Henry Wells and granddaughter of Mr. H. N. Fowler and George Thomas Farmer, son of Mr. and Mrs. George Farmer will repeat wedding vows at the home of the groom, corner of S. Central and Bell St., Friday evening January 31 at 7:30 o'clock.

Rev. C. L. Rhoden will perform the double band ceremony. The reception will be held immediately after the service in the home. Friends and relatives of the couple are most welcome to attend.

The bride-elect is a beauty operator at Jerry's Salon. The groom elect is a City Policeman. They will make their home in Avon Park.

Winter Guest Club News

ELIZABETH CLARKE Phone GL 3-4733

Shuffling

On point day, Wednesday the winners in the "A" class, were Earnest Rouget and Harold Faulkner over Clay Kull and Harry Wilde. Everett Paxton and Floyd Stevens won in consolation with Walter Swyers and Russell Smith the runners-up. There were 17 courts in play.

There were 11 courts of "B" players. George Norris and Margery Faulkner won over Sylvan Baker and Eli Merchant. In consolation the winners were Roy Higgs and William Near with Jennie Eason and Steve Brown the runners-up.

Fourteen courts were in play for the A's shuffleboard tournament on Saturday. Winners of the main event were, Kate McAlexander and Earnest Rouget over Doc McAlexander and George White. Consolation winners were Hazel Thompson and Ralph Wernham over Chris Cabezas and Bob McBeth.

Eleven courts were in play for B's tournament. Winners were: Roy Higgs and Chester Thyer, over Catherine Baker and Twila Wurster.

Consolidation winners were Blanche Kirscafe and Less Hilbreth over Frances McRae and Otto Kroeger.

Card Games

Pinochle scores went to A. McAlexander with 725 and to Fred Hughes with 650. Twenty-four players entered the contest on Monday afternoon.

Tuesday was Bridge day with twenty-eight players. Door prize went to Genevieve Moran. Maurice Brevoort had the high score of 4650, Dolores Cook came in second with 4090.

Crafts

The Club room was filled to overflowing with women busily working at the various projects. Yarn hats and tile work drew the most attention. While others were finishing up their past projects.

Entertainment

Al Reinhardt, a member of the Club, is a professional photographer, retired. Thursday evening, he showed pictures of a trip on the Alcan Highway as it was 19 years ago, when it first opened up. When you had to carry several extra tires to be able to make the trip. It was a very colorful trip. There was a very fine attendance on Thursday evening.

Next Thursday evening there will be a Sing-Song.

The dancers entered enthusiastically into the "Mad Hatters Ball." Everyone used imagination in the creation of their hats.

Forty-eight joined in the Grand March led by Glenn and Mildred Long. They marched around and around by the judges, who had a difficult task picking out the most outstanding hats. Glenn Long's was judged the most original, the prettiest went to Orpha Mills, the most becoming to Elizabeth Clarke, the most hideous to Art Gorsuch and the funniest to Ray Johnson.

The judges were Mrs. E. H. Reisner, Mrs. John Hayes and Mrs. Frank Thierolf. The prizes will be identification badges with a dancing design.

Refreshments of tiny hats and punch were served by Mr. and Mrs. Richard Dickinson. The tiny hats were cookies with a marshmallow for a crown, and decorated with tiny flowers, made by Mrs. Dickinson.

Members

Guest club membership now totals 962. New members this week are Rachel Campbell, London, Ont., Anne Lyons, Hampton, Va., and John and Janice Watkins of Hickory, N. C. Recently returned members, John and Margaret Godwin, New York; Curtis and Julie Hawkins, Minneapolis, Minn.

Supper

There were 96 members and visitors attended the supper on Saturday evening. The hosts were Mr. and Mrs. Milton Higgs and Mr. and Mrs. Charles Parks. The blessing was asked by Mr. Debo, after which all enjoyed a delicious meal.

Three people present were wished a Happy Birthday and new members welcomed.

Announcement was made of the band concert at the school Sunday at 3:30 P.M.

Grange meeting to be held at Lions Club on Tuesday at 8 P.M.

Mr. Fred Robinson is still ill.

Group was entertained with readings "Friendship" by Marjorie Park and "Old Fashioned Entertainment" by Grace Wallace. Another reading "Mayville Man turns poet and reply," by Hazel Higgs. Several songs were sung by the group.

Legion Thursday Night Bingo

The crowd is increasing each Thursday evening at the Legion Bingo Party in their home on W. Bell St., Playing starts promptly at 7:30 P.M. Proceeds are used for charity. Winter guests, come join the group for an evening of fun, get acquainted with the legionnaires and have fun playing Bingo.

The regular Saturday evening dance held at the Legion home at 9:00 has been well attended by people from the neighboring territory. Live music will pep up the dancers. Come join them.

Business Women Planning Card Party

The Business Women's Club is planning a card party to be held in the Woman's Club February 11. Tickets are $1.00 and are on sale by any member of the Business Women's Club. Desert will be served before play begins.

Directors Will

The Board of Directors of the Ridge Area Day School will meet at the school, Monday evening February 3, at 8:00 P.M. All plan to attend.

Wings of the housefly vibrate 21,200 times per minute—those of the honeybee, 26,000.

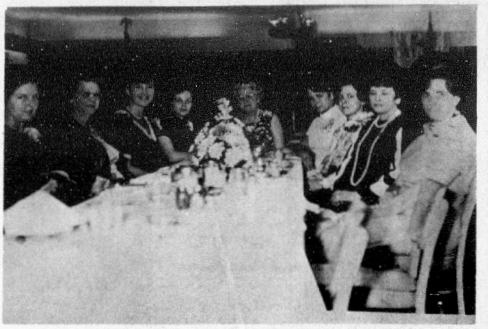

CHAMBER OF COMMERCE entertains wives of officials of Critchfield Marine, and civic leaders with a banquet at Griffin's Restaurant Thursday, Jan. 23. Pictured, (l. to r.) Donna Chancey, Hazel Wilson, Cheryl Guerndt. Seena Bailey, Alma Smoot, Sandy Mattox, Connie Thomas. Bobby Thompson, Alma Hooper, not pictured, (Happy Strom.)

C of C Entertain Critchfield Employee's Wives

The Chamber of Commerce with their executive secretary, Alma Hooper as hostess, entertained the wives of the Supervisory personnel of Critchfield Marine and Civic Leaders of Avon Park, with a banquet Thursday evening Jan. 23, at Griffins Restaurant. The table was centered by an arrangement of Yellow and white mums and spikes of pink snap dragons. Corsages and favors were given each lady.

Civic leaders from women's organizations were introduced to the guests. Mrs. Hooper presented the guests with an AVON PARK car tag for their car along with a folio of information pertaining to the City.

Invited guests unable to attend were, Mrs. Larry Morris, Mrs. Fred Bass, Mrs. Raymond Henry, Mrs. LaMonte Gray, and Mrs. Ray Ambrose.

LOSE WEIGHT
Safely with Dex-A-Diet Tablet. Only 98c at
Park Pharmacy

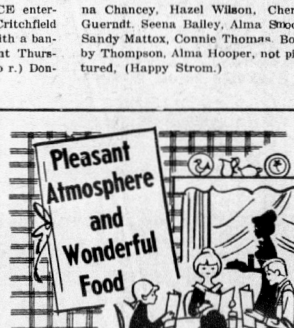

. . . that's our specialty. Whether it's a private party or a company dinner, you'll find dining here is always an enjoyable occasion.

We Specialize in LOBSTER and Other SEAFOOD

TOWER VIEW RESTAURANT

Open 7 days a week — 7 A.M. - 9 P.M.

Hwy 27 So. HO 5-6651 Lake Placid

1/2 Price

LADIES

SPORTSWEAR SALE

	Regular	Sale
Slacks	$6.00 & $7.00	$3.00 & $3.50
Skirts	$5.00 & $6.00	$2.50 & $3.00
Shirts	$5.95	$3.00
Shifts	$6.00	$3.00
Jumpers	$7.00	$3.50
Sweaters	$9.00	$4.50

Quantities Limited — Don't wait

Shop Today

Tatum & Johnson's

Avon Park

The JACARANDA LOUNGE in AVON PARK

— ANNOUNCES —

Happy Hour Daily

4 P.M.-6 P.M.

30c Beer

50c Cocktails

SING ALONG and DANCING NIGHTLY

Open 4 P.M. till?

Live carefree with FLAMELESS Electric Heating

No Soot, No Fumes.. Fast Even Heat Throughout

Occupies little space
No hot or cold spots

Nothing matches the versatility of electric heating. You have a choice of 14 types of flameless equipment including the heat pump which combines heating and cooling, and swings with the weather from one to the other *automatically*.

Every type gives you the advantages of *flameless* heating. No sooty dust, no yellowish film to dull decorator colors. Therefore electric heating is the cleanest. And it keeps the home atmosphere *wholesome*.



something to think about . . .

from the Folks at Florida Power

— helping build better communities.

For COLDS take 666

FLOYD THEATRES
SOUTHGATE
"Rocking Chair Theatre"
SEBRING
MON. thru FRI., 2 & 8 p.m.
SAT., SUN. cont. from 1 p.m.
FRI., SAT., ONLY 2 DAYS
IT TAKES TWO TO
TECHNICOLOR
Skidoo
starring JACKIE GLEASON CAROL CHANNING
FRANKIE AVALON FRED CLARK
STARTS SUN — 4 DAYS
MGM presents the Pulitzer Prize-Winner
"the subject was roses"
Patricia Neal
The story of A mother... A father... and A son
Jack Albertson
Martin Sheen
color

WEEK DAYS 7 & 9 P.M. Closed Wed.
HILANS
AVON PARK
THUR., FRI., SAT.
Peter Lawford Sammy Davis, Jr.
SALT & PEPPER
COLOR by De Luxe
—PLUS—
CLINT EASTWOOD
THE GOOD THE BAD & THE UGLY
TECHNISCOPE TECHNICOLOR
SUN., MON., TUES.
CLINT EASTWOOD
M
COLOR
COOGAN'S BLUFF

SHOW TIME 7:00 P.M.
SEVON DRIVE-IN
THUR. - FRI. - SAT.
3 FEATURES —
JAMES GARNER GEORGE KENNEDY EVA RENZI
THE PINK JUNGLE
TECHNICOLOR
WAR WAGON
BACK DOOR TO HELL
SUN., THRU WED.
Admission 75c
CHILDREN UNDER 12 FREE!
WINNER OF 5 ACADEMY AWARDS
THE SOUND OF MUSIC
Featurette
"Plucky Plumber"

Bonnie Brae Mobile Home News

Mrs. Hazel Kelley of Inglewood, Calif. and Mrs. Rena Phelan of Wildwood, spent Thursday and Friday with their brother, E. A. Parham and Marie.

Mr. and Mrs. Roy Mansberger of Lansing, Mich., called on Ed and Marie Parham on Friday.

Mr. and Mrs. Clarence Hagan of Marcellus, Mich., who were attending the Avion Rally at Sebring Sunday were visitors of Mr. and Mrs. Harold Rimes.

Belated wedding anniversary wishes to the Curry's (Catherine and George) who were married 38 years ago last Friday the 24th of Jan. at Hortonvills, Wis.

A warm welcome is extended to the Edwin Bays of Mishawaka, Ind. who have purchased a new mobile home and moved in on Lot 37. Welcome to the Bonnie Brae family!

Mr. and Mrs. W. Curt Vandevender, Jr. have as guests, Mr. and Mrs. Robert Orr of Indiana. Mrs. Orr is Margaret Vandevender's sister. Both couples spent Sunday afternoon at Busch Gardens in Tampa.

Saturday, Mr. and Mrs. Forrest Wiedeman of Avon Mobile Park and Mrs. Gerald Stine of Bourbon, Ind. spent a pleasant afternoon visiting and viewing pictures of the Lemler's granddaughter's wedding in California.

Mr. and Mrs W. F. Mason of Vero Beach, spent Monday visiting Harry Mason, who is on the overnight section at Bonnie Brae.

Mr. and Mrs. Delbert Hollar and son, Tom, from Bourbon, Ind., visited with the Harry Lemlers on Sunday afternoon. They were on their way to their trailer at Lake Shore Court for a few months. While here Tom will attend Sebring High School.

Robert Methany of Wauchula and cousin, Mrs. Joyce of Colorado were Friday callers at the Harry Lemlers.

Newcomers to the park the past week were Mr. and Mrs. Hershel Liggett of Merrillville, Ind., Mr. and Mrs. Marvin Draper of Michigan City, Ind. and Mr. and Mrs. Harm Johnson of Chillicothe, Ind.

The Porters (Mary and Waverly) visited friends in Bradenton last Friday.

Mary and Waverly Porter and the Leggitts were Sunday guests of Mr. and Mrs. James Hunt, who are at Pran and Larry's Trailer Park in Sebring.

Mr. and Mrs. Frank H. Foote, Clarence Foote, and Mr. and Mrs. William Van-Buren made a trip last Tuesday to Venice to call on a cousin, Harret Bonavita. They had a picnic lunch on the beach and later went shopping at Bradenton and called on Mr. and Mrs. Edward J. Rivenburg.

Mr. and Mrs. LeRoy Mansburger of Lansing, Mich. called on Mr. and Mrs. Foote and Mr. and Mrs. Ed Parham during the week. Mrs. Mansburger and Mrs. Parham wer old schoolmates.

Congratulations to Marie and Clarence Gerrard on their Mobile Home, a Chicksha which was placed on their lot Monday.. They will store their Airstream which they have wintered in for several years in the "dead storage" area until they leave to go home to Indiana in the Spring. Best of luck!!!

Ed and Lil Wehrs were host and hostess on Saturday evening to a steak cookout. Those attending were Catherine and George Curry, Helena and Henry McCucker, Hazel and Harry Jedrey and Ed and Lil. It sure smelled good while cooking and from reports was just as delicious.

Saturday evening, Thelma Chalmers entertained Ethel and Max Putnam, Margaret and Gene Brown and Harry Mason. A most enjoyable game of cards were played.

Our Tuesday night bingo was very well attended this past week. Coffee hour was held on Wednesday morning with "Shorty" Thompson and Catherine Curry as hostesses. This coming week Catherine will have as co-hostess Hazel Podewels. Thursday nights are reserved for card games. Many different games are played and enjoyed by those attending.

Thelma Chalmers showed her colored slides on Sunday evening at the recreation hall to a good attendance. She showed slides of Martha Vineyard and Nantucket Islands, Rangeley, Me., several places in New Hampshire and ended with a trip which she and her husband took several years ago to Lake Tahoe, Squaw Valley and the Canadian Rockies.

First Baptist RA's Take 20 Mile Bike Trip

The Pioneer Chapter of Royal Ambassadors of First Baptist Church met Saturday morning for their regular meeting. The program was presented by the boys on new Baptist mission work.

Following the program a 20 mile bicycle trip began. At the halfway point the boys enjoyed a lunch prepared by the counselors at Horse Hammock. The following boys completed the 20 mile trip: Tommy Beane, Virgil McInvale, Doyle Gaines, Mike Eberle, Jim Wood, Billy Sauls, Hal Worden, Warren Hasson and Vic Mickunas.

Those not completing the trip were Dennis Crews and Charles Snelgrove. Because of the shortage of bicycles, Donald and Hayward Batts, Tommy Reynolds and Wally Pierce rode in the truck with counselors DeWayne Lemler and Lawler Wells.

While on the journey, they caught a four foot rattlesnake to add to their snake collection. The next field trip is looked forward to with great anticipation.

During February the boys will participate in a home mission study of Hawaii.

Trophies To Be Displayed

LAKE WALES — Trophies and prizes for the Ben Hill Griffin Citrus Invitational Golf Tournament have arrived and will be on display soon at the two local banks.

The tournament sponsored by Ben Hill Griffin, Inc., Frostproof citrus processing firm, is scheduled February 20-23 at the Lake Wales Golf and Country Club. The course will be available for practice rounds on Thursday afternoon, Feb. 20 and official play begins Friday morning, Feb. 21.

CARD OF THANKS

Words cannot express my sincere gratitude to Rev. George Stuiting, tourist club members and friends. Also those that contributed to the memorial fund set up in memory of my husband Charles H. Fensterman. Special thanks to my sister-in-law Margaret DeCourcey, Dr. King, Dr. Fosier, Father Knapp, Elder Kerr, special nurses plus the entire staff at Walker Memorial Hospital.

Anyone wishing to contribute to Charles H. Fensterman Memorial Fund may do so by mailing it to Walker Memorial Hospital, Avon Park, Florida, 33825, would be gratefully appreciated and acknowledged.

Pd. Gertrude Fensterman, wife

Mr. and Mrs. Ted Huette, sister and brother-in-law.

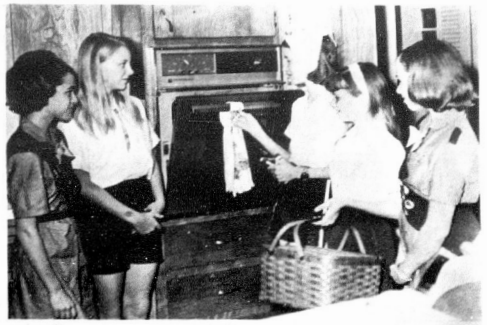

Reading left to right are Girl Scout Troop 305 and Cadets 117, packing food they have prepared for the APCI prisoners, who are working on the new Juvenile Home. Patricia Cravey, Thea Tomlinson, Sandy Capell, Laurie Rehrer and Lou Ann Tatum.

Scouts-Cadets Feed APCI Prisioners

Under the direction of Mrs. James Turnbull, who has charge of feeding the prisoners from APCI who are working on the new Juvenile Home and the leadership of Mrs. James Cravey and Mrs. Mervin Rehrer, Junior Scouts Troop 305 and Cadets 117 prepared food, took it to the Juvenile Home in Sebring and fed the prisoners who are working on the project.

With their help, the cooperation of Mrs. Turnbull, churches and organizations and Judge Rehrer who has assumed the responsibility of transporting the men from the APCI and their safe return, the building is progressing according to schedule.

After dinner the girls were taken on a tour of the Juvenile Home.

CRADLE ROLL CALL

Walker Memorial Hospital

Mr. and Mrs. Roger E. Polk of Lake Placid, are parents of a daughter, Stephanie Carole, born January 21. Birth weight was seven pounds, two ounces.

Mr. and Mrs. Sammy H. Wiggins of Sebring, are parents of a daughter, Sandy Christine, born January 21. Birth weight was seven pounds, three ounces.

Mr. and Mrs. Oliver L. Bostic of Lake Placid, are parents of a son, Oliver Louis, Jr., born January 24. Birth weight was seven pounds, seven ounces.

Parolees Need Supervision After Release

TALLAHASSEE — Nearly two-thirds of the state convicts released from prison without professional supervision and control for the reentry period will return to crime, says the Annual Report of the Florida Probation and Parole Commission.

By contrast, figures compiled for the 28 years of the Commission's experience show that 88 per cent of those released on probation and 79 per cent of those freed on parole under supervision of the trained personnel of the Probation and Parole Commission do not again return to criminal beavior and prison, the report continues.

Southland Trailer Park News

Eight people came out Friday to play shuffle. The playoff was won by Harold Arms and Blanche Kiracofe over Rev. Ezra Hutchens and Elmer Kiracofe by a score of 81 to 39.

At Wednesday nights pinochle party, 12 were present. No scores were kept, but everybody played and had a good time.

Recent callers on the Elethorps were Loren and Bernadine Ames and Mrs. Potter. Friends in the Park will be glad to know that Mrs. Potter is getting around now with aid of a walker, after being shut-in for a number of weeks.

Supper guests Wednesday evening of the Elethorps were Mr. and Mrs. Truman Elethorp, Mrs. Harvey Coughtry and son, Wayne and Miss Caroline Sherwood.

Mrs. Byford Burch and daughter, Mary Beth, from Bloomington, Ind. have been visiting her mother, Mrs. Wm. Baxter for several days. Mr. Baxter remains about the same.

Rev. Ezra Hutchens very quietly celebrated his birthday at home on Monday.

The Mel Johnsons have moved their trailer to Tavares, where Mrs. Johnson's sister lives. Mr. Johnson is in the hospital at Eustis, and is suffering with his eyes.

Thirty-one were out for coffee Tuesday morning. No business was transacted but friends drank coffee and ate doughnuts and had a good time.

Ben Henningham says he hasn't caught a fish for seven weeks. The reason, he hasn't been fishing. However, he is much better off nursing his cold. With these warmer days I am sure we will see him loading fishing tackle anytime.

Quite a bit of excitement on dead end street Tuesday morning as the new Skyline mobile home of Dorcas and Laura was being placed on their location. They will be busy for a few days getting their 12 ft. Mobile home arranged, we know they will be very happy.

Martha Ayers is in Walker Memorial after having an accident east of Wauchula Sunday evening. The car turned on its side and she is suffering from a neck injury. She will return home after checkup and x-rays.

We think warmer weather will be coming our way very soon. The mocking bird that sat high on a light pole in front of our trailer had a major note in his song, that light, airy, encouraging note. Could be it is the same bird I heard at Barths visiting around, calling on all of us. Or, could be he has sent word, somehow, to his cousin Bill, wherever he is, it is now time to abandon the woolens and come to Southland. Let's get the feeders and water pans in order and scatter the cats. Make way for that natural, free-giving song they give to us.

While birthday comings may not be as welcome as song of birds, they have a way of greeting us every year. We have a very lovely person in the Park who celebrated her birthday last Wednesday, one whom we know and love. Guess who.

Ten people came to the hall Friday night for miscellaneous cards but everybody played pinochle and had a good time.

Evelyn Fritz entertained at Sunday dinner her nephew, wife and their daughter, of Clearwater and Mr. and Mrs. Ed Comfort of Bonnie Brae.

Mrs. Hetta Cook and Mrs. Harriett Meissel attended church and dinner at Lake Placid on Sunday, the guests of Mr. and Mrs. Stanling Shilling, the occasion being Mrs. Meissel's birthday.

Ann Antony and Goldia Daun drove to Tampa on Sunday. They went to Curtis Hixon Hall to see the Lippizan horse show and out to dinner. It was very nice to see the beautiful horses perform.

Mr. and Mrs. Carl McWithey entertained with a birthday dinner Wednesday evening. Mrs. Cook and Mrs. Meissel, and Mr. and Mrs. Lloyd Wyant of Castile, N. Y., Mr. and Mrs. Earl Baxter of Sloanville, N. Y. were also evening guests.

Marie Srtoobant spent last weekend in Orlando visiting friends.

The Avon Park Sun
A JOHN PERRY NEWSPAPER
Established 1919 at Avon Park, Florida
Avon Park, Fla., Jan. 30, 1969—1B

Vandels Destroy Girl School Sign

Highlands School for Girls has been the target for much destruction of school property and county road signs. To direct parents and friends of the students to the location of the school which is located some distance from the highway, it is necessary to post a sign on the road, Alt. 27, showing the location of the school. This sign will disappear, sometimes within 24 hours after it is erected.

All the school asks is for common courtesy from the students or pranksters, that they may conduct their school on a dignified basis. Students should feel a pride and honor to have such a beautiful private school within the area of our city. It has been in operation for over three years and have met with all minor problems resulting from lack of maturity on the part of the youth of this community.

Now, they are appealing to the parents, who should know if their son or daughter have any of these signs in their rooms and report it to the school or return them. Parents should be aware of their childrens pranks and not soft pedal them. They should be reported to the school.

President Kennedy was the fifth President to serve during the lifetime of his father. The others were John Quincy Adams, Fillmore, Grant, Harding, and Coolidge.

Court Orders Children Returned

Three of the four surviving children of Mr. and Mrs. Harley J. Murphy of Avon Park were ordered returned to the custody of the parents Monday, but a 9-year-old boy will remain in Highlands County Juvenile Home until a psychiatric evaluation has been completed.

The Murphy children have been housed in the juvenile home since mid-January when a fifth child, Mary, age 11, was shot to death.

Juvenile Judge Mervin Rehrer required the parents to move from a house at the edge of Lake Letta subdivision off Alternate 27 and provide better family living conditions.

After a hearing on Monday, Judge Rehrer told Mr. and Mrs. Murphy they could take sons, Chris, 6, Virgil, 5, and a daughter, Vickie, 13, to an apartment in Avon Park. The 9-year-old son will remain at the juvenile home until examinations have been completed, the Judge said.

Graduates From Radar School

Airman Vaughn H. Jenkins, son of Mrs. Juanita Jenkins, 924 Pineland, Avon Park, has been graduated at Keesler AFB, Mississippi, from the training course for U. S. Air Force Radar operators.

Airman Jenkins, a 1967 graduate of E. O. Douglas Vocational High School, Sebring, is being assigned to Fort Lee Air Force Station, Va., for duty with the Aerospace Defense Command.

Tatum & Johnson, Inc.
AVON PARK'S BETTER DEPARTMENT STORE
FRIDAY & SATURDAY ONLY
JANUARY 31 and FEBRUARY 1
SPECIAL SALE . . .
Zircolite RINGS
Sterling Silver or Gold Filled Mountings
99c plus tax
Gigantic display representing the utmost skill of modern science. Subject them to at most any test. You'll be amazed. Compare them with your genuine diamonds! See if you can tell the difference. Guarantee covers polish of mounting, loss of stone or loss of brilliance.
MENS' RINGS . . 1.49 up
LADIES' RINGS . 99c up
BRING THIS COUPON
TO TATUM & JOHNSON
VALUABLE COUPON
BRING THIS COUPON

Announcing...
LAHR'S NURSERY
(Formerly Farr's Nursery)
So. Commerce at Railroad
EV 5-7128
Sebring
OPENING SPECIALS
Brazilian Peppers (6") . . 10c
Podocarpus . . . . . 15c ea.
Shade Trees (4-5 ft.) . . $1.00
Viburnum . . . . . 3 for $1.00
Crotons . . . . . 49c ea.
Palm Trees (5 gal. container) . . . . . $1.50 ea.
Azaleas 3 for $1 while they last

Drive the Simca Runabouts. New way to go from the Chrysler People.

Our new 1969 Simcas. They're built for active people who need the practicality of an economical second car, but who also like to drive a small car with big-car feel. For '69, our Runabouts are loaded with unusual features. Like the extra door in back of the Simca GLS 1204s. It makes them part-time sedans and part-time wagons. According to your whims. And they have front wheel drive, for that big-car feel on expressways and to take you places ordinary cars can't go. Through mud, sand and snow.

You'll also find reclining bucket seats, 4-speed transmissions, full carpeting, disc brakes, radial-ply tires and map pockets on the doors. Our 1969 Simca Runabouts. They're all backed by the Chrysler People, and priced very very low. That's standard too.



Simca 1204 S-Door Sedan
Simca 1204 3-Door Sedan
Simca 1118 4-Door Sedan
Simca 1204 2-Door Station Wagon

WELLS MOTOR COMPANY — 106 WEST MAIN STREET — AVON PARK
AUTHORIZED DEALER CHRYSLER

TRADE CLASSIFIED SELL BUY ADS LEASE

CLASSIFIED ADVERTISING INFORMATION

All copy must be in by Tuesday noon of the week ad is to run. Rate is: 10 words or less — $1. Each word over 10 is charged at 5 cents per word.

Classified Display, $1.85 per column inch. Minimum display classified, one inch; minimum boxed ad two inches.

In Sebring, Call EV 5-0747, in Avon Park, call GL 3-4355

FOR SALE

CUSTOM DRAPERIES tailored to your personal needs. Traverse rods, sold installed and repaired. Loose cushions covered. Call Hofer's Custom Draperies on Hwy. 98, Lorida. EV 5-4570, Sebring.—tfc

HIGHEST CASH PRICES

Paid For Good Used Furniture, Appliances, Household Goods, Antiques, Tools, in fact most anything usable and salable. Turn the items you no longer want into Cash at the one and only

STEWART'S AUCTION HOUSE
Phone EV 5-7812

HIDEAWAY BEDS — Sleepers, Studio Couches, Sofa Beds: 25 to choose from. Wide variety of fabrics, textures, finishes and vinyals to choose from. By Simmons—Fashion Craft—Southern Cross. Make a comfortable double bed from a beautiful sofa. McClure Furniture Company, 30 South Commerce Street, Sebring.—ltcD6

DISH BARN Factory Outlet
Open 8 A.M. to 8:30 P.M.
Every Day
THOUSANDS TO CHOOSE FROM
½ mi. N. of Wauchula - Hwy. 17

USED APPLIANCES: Visit McClure's Used Appliance Aisle before you buy. All items reconditioned in the area's largest service department. Priced to move quickly. Inventory changes daily. Check McClure's before you buy. Trades accepted. Apartment size Electromaster 4 burner range — excellent condition, $49.95; 10 cu. ft. Hotpoint electric refrigerator, pink left hand door mint condition, $99; 8 cu. ft. Hotpoint electric refrigerator, excellent condition, $49.95. McClure Furniture Company, "where good furniture is not expensive," 30 South Commerce St., Sebring, Florida.—ltcJ30

1967 HONDA 150, electric start, excellent condition, make offer, Viola Street, GL 3-6157, Avon Park.—S2tcF8

SOFA AND CHAIR, like new, GL 3-5000, Brentwood Mobile Park, Avon Park.—Stfc

USED RCA 23" screen TV. In Excellent condition—Blonde on stand with rollers. See Gemini TV or call EV 5-7914, Sebring.—ltcJ30

DINETTE AND KITCHEN SETS many to choose from. As low as $44.95 for table and four chairs, largest selection, best quality, lowest prices. McClure Furniture Company, "where good furniture is not expensive," 30 South Commerce Street, Sebring.—ltcJ23

THREE bedroom C.B. with central heating and air condition. Fenced in back yard. Call GL 3-6993, Avon Park.—Stfn

NEW AND USED Organs and Pianos. William H. Doane, Kephart for Music. EV 5-6815, Sebring.—tfc

R.S.M. CONCENTRATE Speed Sprayer. 200 gallon tank. Call EV 5-0121, Sebring.—ttfc

1966 BRIDGESTONE MOTORCYCLE, Model 175 dual twin, excellent condition, like new, contact EV 5-6666, Sebring.—ttfc

BEDDING—Over 100 sets in stock: Beauty Rest by Simmons; Posturpedic by Sealy; Perfect Sleeper by Serta—No more complete selection anywhere—Innerspring, foam rubber, mattress & box springs. Top allowances on your tired old bedding at McClure Furniture Company, "where good furniture is not expensive," 30 South Commerce St., Sebring.—ltcD16

GROCERY STORE—Meats and living quarters for sale. GL 3-3408, Avon Park.—Stfc

PICK YOUR OWN, fine oranges, tangerines, at reasonable prices at Hidden Hollow Farm. Phone EV 5-0514, Sebring.—2tcJ16

USED FURNITURE: Highest quality—lowest prices on used furniture. See McClure's before you buy. All used items priced to move quickly. Our stock changes daily. What you are looking for may be in today. 5 pc. red formica dinette, excellent, $25; blue tweed tiltabed sofa, good condition, $30; brown tiltabed sofa, as is, $20; tan tiltabed sofa, as is, $29.95; 2 pc. settee and chair, dainish, $39.95; occasional chair, brown, excellent condition, $24.95; overstuffed chair, very clean, $17.95; overstuffed rocker, very clean, $17.95; occasional chair, tan, $10; baby crib mattress, $3; double bed size innerspring mattress, box spring on legs, spotless, $39.95; double maple bed, innerspring mattress and box spring, excellent condition, $49.95. McClure Furniture Company, "where all sizes, manufactured new or rebuilt, choice of materials, for pick up and delivery call or write —

Bartow Mattress Factory
P. O. Box 588—Ph. 533-6185
Bartow, Florida
Factory and Showroom at Lucile and N. Park Ave., 1 Block East of Lakeland Rd.

FORMICA for covering tables, kitchen counters, tables and furniture, 1/16 and 1/32 in. material in stock. Built Rite Cabinet Co., Weigle Ave., EV 5-0301, Sebring.—M16tfc

LINOLEUM: By Armstrong and Congoleum Nairn. 9 and 12 foot widths. Will cut to any lengths. Also area sized linoleums—Rugs, ready to lay. Many attractive patterns, 6 x 9, $3.95. 9 x 12, $6.95. A few remnants at special savings. McClure Furniture Company, "where good furniture is not expensive," 30 South Commerce Street, Sebring.—ltcJ9

LAKE, ROAD AND CANAL FRONTAGE, 12 acres on Lake Grassy. Three bedroom home, near active business and 100 unit motel under construction, cleared property. Phone HO 5-8401, Lake Placid.—ltpJ30

TWIN BEDS; four awning windows. P. O. Box 335, Lorida, 33857.—ltcJ30

6 x 9 FOOT BUILDING, metal siding. Dan Carlos Avenue, Lake Letta Estates, Avon Park.—ltcJ30

NORGE REFRIGERATOR 14.6' two door Frostfree, warranty, $150. Offers considered. Smoak, Lake Ridge Estates, Lake Placid, HO 5-8951 evenings, Saturdays.—ltpJ30

FOR SALE

REDUCE SAFE, simple and fast with GoBese tablets. Only 98c Gilbert Drugs, Sebring.—8tpM6

LEVELING DISK: International, hydraulic. LEVELING DISK: Case 10'. HEAVY DISK: Athens, 6'. HOUSE TRAILER AXLES: New set of two with wheels, electric brakes, 20,000 pounds. DITCHER: 2½ x 10' ditches, variable proportions, snap off safety bolt, hydraulic. Call Sebring, EV 5-6237.—ltcJ23

BID & BUY AUCTION
Sat. Nite, Feb. 1
7:30 P.M. Sharp
This will be an Auction with brand new power saws, drills, tools, socket sets, furniture, refrigerator, washing machine, new pillows, garden hose. Lots of good used household goods. SPECIAL ITEMS—1 fine heavy duty cut off electric saw, 1 standard size trampoline, 1 almost new electric guitar and amplifier, televisions, radios and many, more fine items. You will find them all at the one and only

Stewart's Auction House
½ way between
Avon Park & Sebring
On Alt. 27

SMALL BUSINESS. Buy fixtures, merchandise furnished. Call EV 5-5387, Sebring, after 7 P.M.—btfc

7 x 12 ALL METAL TRAILER, gas refrigerator, gas and electric lights, toilet with flusher. 12 foot aluminum Sea Nyamph Boat, 5½ Johnson kicker, good trailer, everything good as new. 102 Poinsettia, Sebring.—ltpJ30

MATTRESSES
Box Springs - Hollywood Beds, Innersprings or Foam Rubber. In all sizes, manufactured new or rebuilt, choice of materials, for pick up and delivery call or write

PIANOS AND ORGANS
WAIT See us before you buy for the best deal around.
TAMPA MUSIC CO.
5107 Florida Ave.
Tampa, Phone 236-5571
Baldwin Wurlitzer

STORE FIXTURES, lights, display cabinets, air-conditioner. Store out of business, must sell. Write Box 857, Sebring, Florida.—o3tcF6

COLT FOR SALE, 13 months old Can be trained easily. Price $100. Phone 385-7141, Sebring, after 6 P.M.—1tnc

1965 PONTIAC Tempest in excellent condition. Fully equipped including factory air conditioning, power brakes and power steering. Priced to sell, $1,375. 1209 Hawthorne Rd., phone EV 5-7141, Sebring.—ltnc

WHITE SEEDLESS grapefruit and oranges. 100 Fernvale, Sebring.—2tcJ30

$599.00
New Hammond solid state full size spinet organ, six free lessons plus music course. Kephart for Music. William H. Doane. EV 5-6815.
tfc

FOR SALE

LAMPS — A LASTING GIFT — Hundreds to choose from, priced from $3.95, all styles — table — floor — pole — tree — decorator — desk — reading. McClure Furniture Company, "where good furniture is not expensive," 30 South Commerce Street, Sebring.—ltcD26

WHITE SEEDLESS grapefruit and oranges, marmalades, pickles. 100 Fernvale, Sebring.—2tcJ30

GENERAL ELECTRIC RANGE —Apartment size. Clean. $20. GL 3-4227, Avon Park.—ltpJ30

ADMIRAL REFRIGERATOR — two door, freezer on bottom. Very good condition, EV 5-5461, Sebring.—ltpJ30

1967 EDITION U. S. Encyclopedia of History in color, never used, $30 off list. Hick, 3500 West Lakeview, Sebring.—2tcF6

FLOWERS—nice Geraniums in bloom in four inch pots. Chrysanthemum plants for garden. EV 5-6702, Sebring.—3tcF13

POLAROID CAMERA Model 180, photo electric shutter, flash attachment, leather case, excellent condition, $30. EV 5-7247 days or EV 5-8691 after 6 P.M., Sebring.—ltcJ30

BOAT HOIST—on Lake Jackson, $125. Call Ed Orr, EV 5-8432, Sebring.—ltpJ30

FORMICA TABLE 38" round with 10" leaf. EV 5-6028, Sebring.—ltpJ30

17' FREEZER, Frigidaire air-conditioner, two dishwashers, built-in stove and oven, fuel oil heater, all new. Used desk and chair, cash register and bookkeeping machine. Harvey's Transfer and Storage, US 27 South, Sebring.—ltcJ30

TWO NEW SUNBEAM electric mowers, reduced $20; one new Hi-Wheele mower, reduced $30. Washburn Mower Sales and Service, 425 North Pine Street, Sebring, EV 5-7961.—ltcJ30

1959 MAICOLETTA SKOOTER, 250 CC, $95. Good engine. No Friday evenings or Saturday calls. GL 3-6036, Avon Park.—S1tcJ30

FOR SALE OR RENT
Sick room and invalid supplies and aids for your comfort. We carry a complete line of crutches, wheel chairs, back rests, commodes, canes, bedtrays, urinals, Colostomy supplies, surgical dressings, under pads, bed pans abdominal supports, etc., Gilbert's Drugs, Sebring.

WANTED TO BUY

WE NEED insulated, central heat homes, frame or CB, on high land. Write: Roy Key Realty, 8 Circle, Suite 3, Sebring, Florida 33870. No obligation. Inspection by appointment.—StpJ30

MOBILE HOME 12' x 40' or 50' long. One or two bedroom. Not over 10 years old. Must be good and clean. H. Minges, Elliott Resort, Box 521, Sebring 33870.—rn4tcF13

WANTED

WANTED well trained Bird Dog, prefer male—GL 3-4512, Avon Park.—Stfn

For Sale or Trade

Homes for sale or trade, suitable for children. Call after 4:30 P.M., GL 3-6026, Hayward Williams, Avon Park.—Stfn

PETS AND LIVESTOCK

GERMAN SHEPPARD puppies, three males, one female, GL 3-6079.—S1tcJ30

SIAMESE KITTENS male and female $10 each. John Goolsby, PR 3-9615, Wauchula.—2tpJ27 —S1tncJ20

BLACK Miniature Poodles, six weeks old, males. Phone GL 3-6059, Avon Park.—S1tpD5

POINTER, Registered F.D.S.B. three males, lemon white, age six years, seven months, five months, female, liver white, seven months. GL 3-6293, Avon Park.—Stfc

TOY POODLE, 10 weeks old. AKC registered, $50. EV 5-7141, after 6 P.M., Sebring.—dtnc

LOST OR FOUND

BABY PLAY PEN, metal frame, nylon net, pad—toys, GL 3-4900. —S1tcJ30

LOST — Ladies' green wallet, Bewards — 153 N. Butler, Apt. 5, Avon Park.—S1tpJ30

SITUATION WANTED

HOME REPAIRS, remodeling, new construction. Free estimates. B. E. Tharpe. GL 3-4227, Avon Park.—ltpJ30

WILL DO MAID WORK, five days a week Call EV 5-0589, Sebring.—ltpJ30

FOR RENT

FURNISHED SMALL APARTMENT, double bed, plenty heat and hot water. January 1. EV 5-8051, Sebring.—Stfc

AFTER JANUARY 15th, two bedroom home, on South Lakeview Drive. Write Box H, Sebring News.—ttfc

THREE ROOM furnished apartment, walking distance to town, accommodates three. Call EV 5-7247, Sebring.—ytfc

FOR RENT
New Waterfront Villas

Beautifully furnished one and two bedroom Lanai-Kai Villas. Centrally heated and air-conditioned, kitchenettes, screen porch and each with its own boat and fishing dock. Completely equipped including linens. By the week—month—season.

SUN 'N LAKE ESTATES
U.S. 27 South—Lake Placid, Fla.

Sebring—EV 5-6632
Lake Placid—HO 5-5201
tfc

MOBILE HOME for rent. Grayce's Mobile Estates, Highway 27, across from Southgate Shopping Center, Sebring.—O26tfc

Lakeside Apts. Cottages
Travel Trailer Camp Ground
Moderate Rates
Beautiful Lake Bennet Village
Alt. 27, Midway Between
Sebring — Avon Park
EV 5-7919

APARTMENTS and houses, furnished or unfurnished, at reasonable rates. Available evenings and weekends. Sophy M. Mitchell, Associate, Martin F. Carlidge, Realtor. Telephone EV 5-8943, Sebring.—Ptzfc

LOVELY HOME FOR AGED, Sunny Haven Retirement Home, EV 5-8731, Sebring.—tfc

THREE ROOM efficiency apartment, at 503 South Orange Street, Sebring.—atfc

ONE BEDROOM furnished house. Seasonal. Adults, no pets. Phone EV 5-8515, Sebring. —ttfc

Lakeview Terrace Apartments
Completely Furnished Efficiencies
Beach, Boats, Fishing, Shuffleboard, Laundry Facilities.
Reasonable Monthly Rates. Special Yearly Rates.
720 N. Lakeview Drive
Phone EV 5-7448 Sebring

SEVERAL AIR CONDITIONED apartments. One block from Circle. Phone Grayce McCoy, EV 5-7740, Sebring.—tfc

EFFICIENCY Apartment For Rent
Sebring Shores Country Club
EV 5-0837, Sebring

MOBILE HOME LOTS
On Lake Istokpoga
Nice shaded spaces 50 x 80. Reasonable monthly rental, including boat docking and full lake privilege. We invite your inspection.
Elliott's Trailer Park
Off Hwy 98, 4 miles So. of Hwy 27, Sebring

REAL ESTATE

TWO LOTS, REASONABLE. Lots 43 and 44 Grand Course, Sebring Lakes. Write C. W. Taylor, 7010 Manchester Drive, Tarpon Springs, 33589.—4tpJ30



Mr. Realy State Says:
You'll be sitting on top of the world when you deal with Roy P. Alexander. Come in and talk to us about the following:

Waterfront lots on Lake Jackson, $6,500 and up
Nice little home with a lake view, fruit trees in yard, close in, $7,500
New homes, $13,000 to $20,000
Income property, over 4 acres with 4 rented houses, deep well. On paved road.
396 acres improved land—excellent for cattle, $300 per acre.

ROY P. ALEXANDER, Realtor, EV 5-0147
Highway 27 (across from hospital) and Southgate Shopping Center
Member Interoffice Listing Service. Highlands County

REAL ESTATE

TRAILER LOTS 80 x 180' Near store-boat ramp-golf course overlooking Lake June. Pat Heath, Box 369 C, Lake Placid. —StpF27

WALTER K. McGRATH
Realtor
Offers For Sale

CLOSE TO TOWN — 2 BR, 1 bath, Kit, LR, DR and Florida room. Two lots with 20 citrus trees. Good condition. $15,900.
—o—
ALSO CLOSE IN—3 BR, 1 bath, Kit, LR, DR, screened patio and carport. Backyard fenced. Bargain. $15,900.
—o—
RURAL HOME — New, modern, waterfront. 2 BR, 1 bath, 2 acres. SPECIAL $18,900.
—o—
Several other clean 2 and 3 BR homes, furnished or unfurnished, from $10,000.
—o—
CALL US. WE SPECIALIZE IN THE BEST HOMES, LOTS AND ACREAGE.

Associates:
Roy A. Saffel
Turner Mayhew
Bill Power
On-The-Circle
EV 5-7137 Box 717
Sebring, Florida

Member of Inter-Office Listing

TWO MODERN 2 BR CB houses located 406 and 407 Tellico Street. 10% down, balance $65 month each plus escrow for taxes and insurance. Call or write: Bartow Federal Savings & Loan Association, P. O. Box 670—Bartow, Fla. 33830, phone 533-7106.—Stfc

CHARMING HOME
With separate apartment Suburban—Newly decorated—2 Bedroom—Fireplace—large lot and fine shrubbery—$12,000.
* * *
PEARL YEAGER,
Realtor
17 S. Commerce
EV 5-7247
Homes — Lots — Groves
Acreage

STOP! LOOK! Buy at Sacrifice. Two bedroom home, partial furnished, orange yard, $4,750. Call 385-0275, Sebring.—1tpJ23

BY OWNER, good income property, for retired people. 324 North Lakeview, Sebring. —2tpJ30

65 x 135 LOTS as low as $300. EV 5-7995, Sebring.—4tpJ30

Lakeview and Park Side Home
Plenty of Fruit
126 Crescent Dr., Sebring
EV 5-6377
Lake Privileges

LAKEFRONT two bedrooms, two baths, priced below expert appraisal. Owner GL 3-4013. —S4tpJ30

SEVEN NEW HOMES completed, ready to move in, plus beautiful Home Sites for sale. City water, no city taxes. Walking distance to Southgate Shopping Center. Sparta Heights Subdivision, Sparta Road, off Highway 27 South, Sebring. Builder, Walter Bieros.—tfc

129 Nallaw. TWO BEDROOM, living room, dining room, kitchen, utility room, carport. Large lot, 24 fruit trees. Terms. Owner. Sebring.—2tpJ23

REAL ESTATE

IN AVON PARK, a very roomy custom built two bedroom home, on large double lot, a real good purchase at only $8,900. Stanley's Realty, 106 Circle, EV 5-0041, Sebring.—stfc

100 ACRES of cleared good pasture land, reasonable priced at $275 per acre, with 29% down and balance in eight years. Stanley's Realty, 106 Circle, EV 5-0041, Sebring. —stfc

REAL ESTATE

★ Waterfront cottage, big lake $8,500.
★ Immaculate 2 BR CB furnished $10,500.
★ Brand new 3 BR, 2 BA, CB, central air & heat $22,500.
★ 2 BR Lakefront, dock and boat slip $15,500.
★ 3 units, income property, 152 ft. on Hwy. $8,000.
★ Lakefront Mobile Home Sites.
★ 1967 2 BR CB. Furnished, 1 block from lake $12,500.
★ 12 consecutive lots in town $235 each.
★ Spacious 3BR, 2 BA, CB on your lot only $13,500.

Groves—Lots—Acreage and Hwy. frontage. See

BEV CAVENDER
REALTOR
Associates
Jack C. Dolvin
Mary Sides
Clarence Dawes
Cavender Groves, Inc. Bldg.
U. S. 27 North
Lake Placid HO 5-4451

CHOICE LOCATION, view of Lake Jackson, 75 x 200 feet. Corner of Highlands and Lakeside Roads. Sewers and City Services, $3,000. Write H. G. Benner, 1782 42nd Street N., St. Petersburg, Fla. 33713.—S2tpJ30

FIVE BEDROOM HOME, 3½ baths, living room with large fireplace, dining room, kitchen with snack bar that seats 10, central air and heat, drapes and completely carpeted throughout, including kitchen. 2700 sq. ft. floor space with a large concrete patio, barbecue pit, outside flood lights. Beautifully landscaped on two lots near school. Shown by appointment only. EV 5-7141, Sebring.—1tnc

FIVE ROOM HOUSE, two bedroom, big yard, $9,000. 309 S. DeSoto St., Avon Park. Shown from 10 - 6 P.M.—S3tpF8

TWO LOTS, Avon Park Lakes Red Hill Farms Addition, $300 each. Contact Ruby Hodge, 309 S. DeSota, Avon Park.—S3tpF6

HOUSE, three bedrooms, Florida room, fenced lot, air conditioned, inspection by appointment, GL 3-4122, Avon Park. —S2tpJ30

FOR SALE OR LEASE, two bedroom house, 141 N. Lake, Avon Park.—Stfc

REAL ESTATE

• Approximately 7 Acres—175' on Alt. US 27, Good depth — creek frontage. Price $10,000, 20% down.
Close in, new area, 2 bedroom, 2 bath, wall to wall carpets, drapes, central heat and air conditioned, $21,000.
• 3 BR 2½ Bath, Central heat and AC, large lot. Price $19,500—terms.
• Lake Isis Waterfront lot — 75 x 156. Price $5500.
• Country Estate — 10 Acres improved pasture, modern 3 BR, 2 bath CB Home on Paved County road, 10 miles from Avon Park. Price $26,250, terms.

Robert R. King, Jr.
Realtor
GL 3-4854
South U. S. 27
(Next to Griffin's Restaurant)
Irene Roy, Associate

LAKEFRONT, LAKEVIEW lots on beautiful Lake Reedy, drastically reduced. Must sacrifice! Make offer. Call Robert Dick, Avon Park, GL 3-3171 or GL 3-6160.—S-tfc

LAKEFRONT homes $14,500 and up, small acreage and farm land. Nice building lots in good locations. See Lou Hooper Real Estate for your real estate needs, 116 W. Main St., Avon Park.—Stfn

REAL ESTATE

1 BEDROOM APARTMENT in Fountainhead. Phone EV 5-6301, Sebring.—Ltfc

ENJOY GOLF COURSE living at beautiful Golfview Estate Development just off Highway 27 between Hammock Park Road and the Sebring Municipal Golf Course. Models open daily. Scheck-Builder developer. Phone EV 5-6876, Sebring.—stfc

NEW 2 OR 3 BEDROOM homes for sale from $15,900 to $18,900. Down payment as low as 10%. Located between Lake Sebring and Lake Jackson. See Norval W. Neel, 205 Lake Sebring Drive. Phone EV 5-0830, Sebring. —ntfc

INTERESTED

• Two story older house with small lake frontage, $3,000 down.
Small 3 BR CB or frame, now vacant, NOT for rent. Bargain for CASH.
Large quality home on lake with apartment for in-law or rental.
Commercial Highway 64 frontage near airport.
8 year old 40 acre orange grove, near town, only $2000 per acre. It's a beauty!
★ We have BUYERS ready, we need listings. Please call us to inspect your property if you'd like to sell.

TED J. WARD
Realtor
30 E. Main Street
AVON PARK
Ph.—Office GL 3-3553
Associate

THIRTEEN LOTS, 100 feet each. Overlooking Lake Jackson, single or block. EV 5-0492, Sebring. —r3tc13

LOVELY CONDOMINIUM apartment, one bedroom and bath, in Lakeview Towers. Attractive surrounding, furnished or unfurnished. EV 5-8360, Sebring. —1tcJ30

FOUR ROOM CB HOME reasonable, for quick sale. For appointment to view, Write Box N Sebring News.—2tpF6

VACANT PROPERTY in two hundred block of Hotlyee Ave., 110 x 150. Apply 190 Rose Ave., Sebring.—ltpJ30

TWO BEDROOM CB, tile bath, wall to wall carpeting, marble fireplace, air-conditioned, utility room. Carport, utility building, overlooking Lake June. Phone HO 5-8021, Lake Placid.—2tpF6

FOUR BEDROOM house, screen porch, out of city limits, GL 3-3204, Avon Park. $7,500. —Stfc

TWO BEDROOM house, furnished or unfurnished, sandy beach, priced to sell, Duke Christensen, 718 Lake Blvd., Avon Park, Fla.—Stfc

LAKEFRONT, two bedroom house, large lot, white sand beach, good fishing. Two miles from center of Avon Park, $8,500. Phone 453-4142.—S1tpJ30

NEWLY REMODELED furnished two bedroom frame house, lot 100 x 300. Alt. 27 across from Seven Drive In. —S1tpJ30

QUICK SALE—two bedroom furnished cottage, air-conditioned, TV, $5,000. GL 3-5036.—S1tpJ30

TWO BR, CBS, Lake Olivia, best location and condition. Good reason for selling. Furnished if wanted. Benson, Rt. 2 Box 293, Avon Park.—S2tcF6

FOR LEASE

MUCK LAND for lease, and sharecropper, in 5, 10 or more tracts. Excellent for Caladiums or farming. Call after 6 P.M., 385-7141, Sebring.—ltnc

SERVICES

WATCH AND CLOCK repairing. E. E. Stackpole, 141 Matlo, Sebring, EV 5-6094.—tfc

APPLIANCE SERVICE—Central Florida's finest and most complete Appliance Service Center, equipped to give prompt efficient service on all major electrical appliances. Three trucks to serve you — Phone EV 5-8644. McClure Furniture Company, "where good furniture is not expensive," 30 South Commerce Street, Sebring.—tfc

JOAN'S PET PALACE. Poodle grooming. Call for appointment. EV 5-8395, 300 Fernvale Avenue, Sebring.—tfc

PIANO TUNING & REPAIR, H. Arganbright. A member of Piano Technicians Guild. GL 3-4819, Avon Park.—tfc

SUBSTANTIAL SAVINGS ON
WALL-TO-WALL CARPETING
AT McCLURE'S CARPET SHOP

Many patterns and colors in stock, ready for immediate installation. Hundreds more to choose from.

National Brands—Barwick, Magee, Tread, Timely, Painter, Coronet and others.

Miracle Fibers—Herculon, DuPont 501 Nylon, Eastman Kodel, Acrylon.

Priced as Low as $4 per Square Yard Plus Installation

McClure Furniture Company
"Where Good Furniture Is Not Expensive"
30 South Commerce Street, Sebring, Florida EV 5-8644

CLASSIFIED SECTION NOW REACHES 17,500

TRADE CLASSIFIED SELL BUY ADS LEASE

SERVICES

WILL KEEP elderly people in my home. Call GL 3-4157, Avon Park, for information.—Stfc

IN PRIVATE HOME, will keep some nice elderly lady, room and board, wonderful meals and special care, $150 a month and up. GL 3-4778, Avon Park. —S3tcF6

Sanders' Paving Contracting Co.
Asphalt Drives
And Parking Lots
Asphalt Sealing
Box 1194
Avon Park, Florida
GL 3-4472 After 5 P.M.

DRESSMAKING AND ALTERATION. Reasonable rate. Mrs. Frank Cozza, EV 5-0893, Sebring. —2tcF6

IS RIDGE HEALTHY? A recent survey of people and houses revealed some startling facts. Free data 385-0703, or write: Roy Key Realty, 8 Circle, Sebring, Fla. 33870.

IF CARPETS look dull and drear, remove the spots as they appear with Blue Lustre. Rent electric shampooer $1. McClure Furniture Company, 30 South Commerce Street, Sebring. —1tcJ30

HARVEY'S
Transfer & Storage
Local and Long Distance
MOVING
Crating, Packing and Storage
Agent For
Fogarty Bros., Inc.
Phone EV 5-7143
U.S. 27, South of Sebring

WANT A TUPPER WARE PARTY? Earn lovely Hostess gift or money for your club. Call 385-8537, Sebring.—1tcJ30

McCORD'S BUSINESS MACHINES
NEW AND USED
TYPEWRITERS
ADDING MACHINES
Sales & Service
309 N. St. EV 5-0401
Sebring

INCOME TAX SERVICE, quick, accurate and reasonable. GL 3-5231, Avon Park.—Stfc

We Specialize In Front End Repair and Alignment
Wheel Balancing
Brake Service
Headlights Aimed
WATSON TEXACO
2729 US 27 So.

FRENCH NATIVE visiting Highlands School will tutor, baby sit, afternoons or evenings. Genevieve Musy, GL 3-3181, Avon Park.—Stfn

APEX TV
24-Hour Service
all repairs done in your home
Color or Black and White — All Models
EV 5-7995

IF YOU WANT to drink, it is your business. If you wish to stop, it is our business. Telephone AA at GL 3-3151, or write P.O. Box 1147, Avon Park.—dh

BULLDOZING
Clearing and Grading, Loader, Dump Truck and Tree Removal
F. W. FARR
PHONE EV 5-7128
SEBRING
After 6 P.M.

BRING YOUR outboard problems to us. Harold Bartee Marine, your authorized Mercury outboard dealer, Sebring. —A28tfc

Kay Fran Custom Shop
DRAPERIES
Choose From Our Large Selections of Drapery Materials
Complete Line of Kirsh Rods
Knitting Supplies & Instructions

SERVICES

Income Tax Service $5 up
By Trained Consultant
D. B. COLE
41 Sunkist Ave., Sebring

BUSINESS OPPORTUNITIES

BE YOUR OWN BOSS
Own your own Discount Fabric Business in Sebring Southgate Shopping Center. Completely fixtured store, and inventory $8,500 cash required. Write or call collect Les Sturtridge, 4232 Florida Avenue, Tampa. 238-2713 evenings 876-7b36.

HELP WANTED

YEAR ROUND work for reliable person operating and maintaining overhead irrigation systems. Chauffeurs license and references. EV 5-0732, 5 P.M. to 9 P.M. weekly, Sebring.—1tpJ30

HELP WANTED
Route Sales—Year round employment. Age, must be over 21; will earn while training. 5-day work week. Complete plans for retirement, vacations, hospitalization and other benefits. Opportunity for advancement. Apply at
BORDEN'S DAIRY
Highway 27 N. - Sebring

WAITRESS WANTED—Apply in person Fisher's Restaurant, Sebring.—1tcJ30

Bookkeeper Wanted
Bookkeeping experience in general ledger, accounts payable and payroll required. Machine bookkeeping experience preferred. 40 hr. week, good pay and working conditions. Application available at office of City Clerk, City Hall.
City of Avon Park

I NEED one man in Sebring-Avon Park area who wants to earn $1,000 to $1500 per month. Call John Dallas 839-6371, Tampa.—S4tcF6

HOOD'S DAIRY
In Avon Park
will employ men as Route Salesmen who are looking for year round employment with a progressive Company. Five day work week. If you enjoy good health and willing to work to get ahead. Apply in person, Wauchula Road or
Call GL 3-3104
for interview

RETIRED MAN for part time work in grocery and gas station attendant. Apply Phillips Corner or call GL 3-3058 or GL 3-3389, Avon Park.—S2tcJ30

WANTED
Cocktail Waitress—21 years or older—no experience necessary—apply in person Ridge Liquors and Lounge, Hwy. 27 North of Hospital, Avon Park.

RETIREE WANTED
Who Is Still Willing to Work.
An opportunity to supplement your income and live in the country on a beautiful lake with good fishing. Space for trailer, or can furnish nice three room lakeside cottage. Couple or single. Write Box M, Care Sebring News, for full particulars. References exchanged.

HELP WANTED

MEAT CUTTER. Apply in person Phillips Corner or call GL 3-3058 or GL 3-3389, Avon Park. —S2tcJ30

AVON CALLING
Represent world's leading cosmetic company in your neighborhood. You can earn while you learn. Write for interview in your home, Mrs. Hardt, 289 Lime Circle, Sarasota, 33577. —1tpJ9

REAL ESTATE SALESMAN: Must know Sebring and Ridge. We feed you live RW & A clients. 385-0703, before 10 A.M. Roy Key Realty, Sebring. —1tpJ30

MOBILE HOMES

LARGE TWO BEDROOM, two bath, mobile home, completely furnished on two lots, 100 feet frontage, carport, screened in porch and utility room. Nicely landscaped on corner, a real bargin. Orange Ville Estates, back of Horne's Restaurant. C. P. Fitzgerald, Avon Park, GL 3-4178 or 385-7534, Sebring. —1tpJ9

55 x 10 SKYLINE Mobile Home, two bedroom, central heat, furnished, large yard 140 x 150. Only $4,900. $400 down and $40 monthly. Also Lots 100 x 300. $595. $45 down. Call EV 5-2016, Sebring.—1tpJ30



Buy A New Mobile Home Now
Compare our Prices and Quality before you buy.
Between Avon Park and Sebring
On US 27
Phone GL 3-4912
Sebring MOBILE HOMES

10 x 55—TWO BEDROOM, enclosed cabana, carport, Lot 15 Brentwood Mobile Home Court, Brentwood Lake, Avon Park. —Stfc

1968 MOBILE HOME, 12 x 60, like new. Assume mortgage. GL 3-4658.—Stfc

REAL ESTATE

AT AUCTION
Successful Developer — Mr. L. D. Gleason, over 65 Retiring — For information phone owner Ft. Myers, Fla. Edison 4-2019

SATURDAY FEB. 8th 10 A.M. till Dark
CHARLOTTE COUNTY (S.W. FLORIDA)

- 994 acres divided in small groves and acreage tracts, 25 Miles East, Punta Gorda, Fla. on Hwy. 74 (Watch for big Auction Sign)
- Long List of heavy construction equipment, farm tractors & accessories, antique — etc.

Terms: Real Estate 25% Down, Balance Easy Easy — Equipment: Cash or good checks Sale Day —
FREE! $500, in cash given by owner Mr. L. D. Gleason to some lucky person attending these 2 sales — Must be present to win — Drawing at Feb. 8 Sale.
Real estate offered only to persons inspecting land at auction site.
Declare it a Holiday attend big sales — Fun for all, free entertainment, lunch available, come hear the famous Russ Burns at his organ.
AUCTIONS under Big TENT.

Florida's Most Sincere Liquidators
GRISSOM-KEMP AUCTION CO.
Julian Grissom Registered Real Estate Broker
Orlando, Fla. 23 S. Magnolia Ave., ph. 841-4574
or Silver Springs, Fla. ph. 234-2515

BOATS and MOTORS

HAPPINESS IS
1967 Jeep (3000 series), Pick Up
12,000 actual miles, with an 8½ ft. open road cab, over truck camper. One owner. All equipment like new.
$2800
1968 3-hp Johnson Outboard Motor
With two hours on it, and a 10-ft. aluminum boat, like new, complete.
$275
HAROLD BARTEE MARINE
3359 Hwy. 27, So., Sebring, EV 5-0042

Fishermen-They're Biting
We have a good selection of new Mercury Motors and fishing boats in stock.
Hurry! Hurry!
HAROLD BARTEE MARINE
3359 Hwy. 27 South Sebring, EV 5-0042

NEW 14' Fiberglass boat $250. Cypress Isle Fish Camp, Lake Istokpoga, Lake Placid.—tfc

BOAT FOR SALE
16½ ft. white aluminum "Duretech" 7 pass. with 60 h.p. Evinrude with alternater and spare propeller. Elec. Tilt "Little Dude" trailer with new spare 12" tire and wheel. This boat has everything: compass, motor use timer, speedometer, extinguishers, air horn, top, side curtains, canvas overall cover, skis, ropes, overboard ladder, rear view mirror, and bow rails.
W. H. Chain
Lake Placid
HO 5-8591

Sebring Avon Park Lake Placid SERVICE DIRECTORY

Room Air Conditioners
CHRYSLER AIRTEMP
& WELBILT $99.95 and up
Gen. Sheet metal work—Gutters and Downspouts Awnings, Carports and Patio Covers
Smith Sheet Metal
146 Lemon Ave. EV 5-7346

GIFTS FOR ALL OCCASIONS
• HALLMARK CARDS
• WEDDING INVITATIONS
• INFORMALS • NAPKINS & ALBUMS
IDA'S GIFT SHOP
25 N. Ridgewood
EV 5-7451 SEBRING

Appliance Service
All Makes
Prompt - Efficient
Three Trucks To Serve You
PHONE: EV 5-8644
McClures Appliance Service
30 So. Commerce St.
Sebring

★ FIREARMS ★ JEWELRY
★ FISHING TACKLE ★ KNIVES
★ AMMUNITION ★ LUGGAGE
ACE ♥ PAWN
AND SPORT SHOP
130 Lemon Avenue
SEBRING EV 5-7478

DOES YOUR TV HAVE THE GollyWobbles
CALL EV 5-0359
We Service All Makes
TV—Radio—Record Players
Norman L. Fitkin
PHILCO DEALER
207 Circle Sebring

RIDGEWOOD TV
Southgate
Shopping Center
Repairs
Service
On All Makes TV, Radio and Stereo
EV 5-8108

Expert Television Repair
Color, Stereo, Radio
And Antenna Systems
All Work Guaranteed
GEMINI
TELEVISION AND APPLIANCE
Authorized Magnavox Dealer
30 E. Center St. EV 5-7914

Clarence King's Discount House
Has the Greatest Selection of
LADIES' DRESSES
Latest styles, sizes to 52
New shipments every few days
Save 1/3 or More
(Lay-a-way if you wish)
Open Sundays
800 S. Verona — Avon Park

JIM'S TV SERVICE
COLOR SPECIALISTS
EV 5-6080
Ray Lloyd, Manager

BADCOCK'S Furniture
AND
Appliance
Hot Point and Norge
Full Time Serviceman
"We Service What We Sell"
HO 5-3031 Lake Placid

UPHOLSTERY
WE RECOVER FURNITURE
Free Estimates,
Pickup and Delivery
SEBRING BODY WORKS
EV 5-7347
507 MAPLE ST., SEBRING

Custom Made
Peggy Ramer Draperies
IN SEBRING SHORES
First Step in Decorating
EV 5-7931 - 323 Brighton Rd.
Sebring, Florida

P & J AUTO & TRUCK REPAIR
19 YEARS EXPERIENCE
MAJOR OVERHAUL
WHEEL ALIGNING & BALANCING
• TUNE-UP
• MUFFLERS
• BRAKE SERVICE
• ELECTRICAL
Call EV 5-7081
METRO EV 5-7400
709 HAWTHORNE RD. SEBRING
2 Blocks W. of Woodlawn School

BUILDING MATERIALS
Lumber
CENTRAL BUILDERS SUPPLY, Inc.
LAKE PLACID HO 5-3331
SEBRING EV 5-0178

Clarence King's Discount House
800 S. Verona — Avon Park
Is the Place to Buy Your Shoes and Clothes SHOES—thousands of them to select from. SAVE 1/3
Plus Top Value Stamps
We invite you to lay-a-way
OPEN SUNDAY

Carpenter's TV Service
Formerly Lucas' TV
On Truck Route
Service all makes, color and black and white, stereo radio antennas
GL 3-4904

FRESHLY SQUEEZED
JUICE $1 GAL.
(Your Container)
Orange, Grapefruit, Tangelo
Come See Our Automatic Juicer
Lake Placid Gift Fruit Shippers, Inc.
Sales Agents for
McLURE'S GROVES
US 27 North, Lake Placid

30 Years Experience
In Bookkeeping
Payroll
Tax Accounting
Typing
Very Reasonable
Call EV 5-5254

KEN CAUFFIELD Hardware & Appliances
CONTRACTOR FOR
PLUMBING & HEATING
ELECTRIC
AIR-CONDITIONING
HO 5-5811
INTERLAKE BLVD. LAKE PLACID

SHOES
Complete line of shoes for ALL the family
"Goody Shoes"
Turner Enterprise
Southgate Shopping Center
4 days 9-6
Fri. & Sat. 9-9 Sebring

Toys, Small Appliances, Luggage, Sports Equipment, Watches and Clocks
Hours: 1-5 except Sunday
MIDWAY
DISCOUNT
SALES
On Lake Letta
Behind Sevon Drive-In

Over 17,500 Distribution

CHECK US FOR THE BEST BUYS!
LAKE PLACID FIRESTONE
New, Used, Seconds and Take-Offs.
Toys
Housewares, Lawnmowers

PLACID TOWER
(Open 7 Days a Week)
Gift Shop
Fruit Stand
Elevator (breathtaking view)
Tower Foshions
Drive-In Restaurant
(Open 'till 11 P.M.)
Jean M. Whitaker
U. S. 27 Lake Placid

Capt. J. Sisemore Decorated With Silver Star and Flying Cross

Captain James W. Sisemore, son of Mrs. Willie E. Sisemore, Terry Place, Ranger, Tex., has been decorated with the Silver Star, the Distinguished Flying Cross and his second through seventeenth awards of the Air Medal.

The Silver Star was for his heroic defense of an an allied convoy, ambushed between Da Nang and Thuong Duc last February.

Flying a light 0-1 Bird Dog aircraft, Captain Sisemore provided liaison between the beleaguered ground troops and higher headquarters and, when the attackers attempted to set two vehicles afire, made a strafing run that scattered the enemy. Although his aircraft received several hits, the captain flew protective cover for the beleaguered troops until he was forced to return to base to refuel.

Once more over the site, he coordinated landing zones for heliborne troops, directed aeromedical evacuation of the wounded and made additional low level strafing runs that led to breaking the assault. Then, despite a dwindling fuel supply, he escorted the convoy to its destination.

In September 1967, Captain Sisemore directed the tactical airdrop of essential supplies to army troops pinned down by enemy fire and brought in airpower to repel the enemy. He was awarded the DFC for extraordinary achievement during the mission.

While a member of the 20th Tactical Air Support Squadron headquartered at Da Nang Air Base, Captain Sisemore earned the Air Medal 11 times for demonstrating superior skill while flying small observation planes as an aerial scout over both North and South Vietnam.

He now serves with a Tactical Air Command combat crew training squadron at Eglin AFB, Fla.

Captain Sisemore is a Millsap

M-Sgt. Ben Love Assigned To Greenland

Master Ben T. Love, son of Mr. and Mrs. Shannon Love, 126 E. Walnut St., Avon Park, Fla., has arrived for duty at Thule AB, Greenland.

Sergeant Love, a radar maintenance technician, is assigned to a unit of the Aerospace Defense Command. He previously served at Keesler AFB, Miss.

The sergeant, who served in World War II, is a veteran of the Korean War.

A 1963 graduate of Isaac Litten High School, Nashville, Tenn., he attended Tennessee Polytechnic Institute.

Sergeant Love's wife, Nellie, is the daughter of Mrs. Beedie J. Sullivan, 124 E. Walnut St., Avon Park.

(Tex.) High School graduate and entered the Air Force in 1960. He was commissioned through Officer Candidate School in 1958.

His wife, Peggy, is the daughter of Mr. and Mrs. Durrah Martin, 30 W. LaGrande St., Avon Park, Fla.

Highlands Real Estate Transfers

Willard W. Larrabee and Doris C. Larrabee to Opal Ann Ingraham, Dwelling Unit No. 1607, Building "F-1", Golden Age Villas, Avon Park, $5,400.

George Shelly Marrs and Cecilia W. Marrs to Bonita Durrance, Lot 3 of Lake Angelo Subdivision, $18,000.

Eugene Griffin, Sr., and Katherine C. Griffin to State of Florida, Parcel 112, Section 09010-2505, $5,000.

Consolidated Financial Corp., formerly Consolidated Naval Stores Co. to State Road Department of Florida, Parcel 100, Section 09010-2505, $13,200.

Willard W. Larrabee and Doris C. Larrabee to Zeola Price Kellogg, Lot 25, Wilson's Subdivision of Lots 1, 2, 3, 4 and 5, Block 41, Section 22, Township 33 South Range 28 East, $10,000.

Philip C. Chamberlain and Sallie Chamberlain to Ray Morgan and Lucile Morgan, Lot 4 of Block 57, of the Second Addition to the Town of Sebring, $6,000.

Edmond S. Arcamonte and Nancy Arcamonte and William Feinstein and Marilyn Feinstein to Neil D. Rice and Dorothy Rice, the NW¼ of the SE¼ of the SE¼, $13,500.

Tilford A. Pohlman and Ida Mae Pohlman to Orman C. Nelson and Margaret S. Nelson, Lot 4, Block 11, Oak Beach Colony, $5,000.

Avon Investment Company to Lewis Schenkel and Pauline Schenkel, Dwelling Unit No. 2002, Building J-L, Golden Age Villas of Avon Park, $5,000.

Circle 5 Ranch, Inc. to Al Saunders, the S½ of SW¼ of Section 12, Township 36 South, Range 28 East, $16,000.

Orange Blossom Acres Estates, Inc. to Walter K. McGrath, Lot 50, Block 11, Unit 6, Orange Blossom Estates Subdivision, $5,500.

Rose M. Brown, formerly Rose M. Terril to Elijah Smith and Maggie T. Smith a/k/a Mattie T. Smith, Lots 11 and 12, Block C, South Addition to Highway Park, $11,300.

Dorothy Banot to David Yocum and Virginia G. Yocum, Lot 6, Block 1, Placid Plaza Subdivision, $18,500.

Tilford A. Pohlman and Ida Mae Pohlman to James J. McLeroy and Nicki M. McLeroy, Lot 43, Block 11, Oak Beach Colony, $4,000

E. Franklin Carwithen and Mildred Marie Carwithen to Robert E. Newboult and Ann N. Newboult, Lot 15, Block 5, Lake Blue Estates, $10,500.

Edward B. McCallion and Clara M. McCallion to Erle Dane and Glenda Dane, the South 25 feet of Lot 6 and all of Lot 7, Block 1, Section 22, Township 33 South, Range 28 East, City of Avon Park, $5,500.

Howard J. Crouch and Joyce Crouch to Robert K. Butler and Mildred T. Butler, all of Government Lot 1, Section 32, Township 36 South, Range 33 East, $13,000.

Charles Kenneth Turley and Esther Anna Turley to Roy A. Marmon and Grace M. Marmon, Lot 3, Block 1, Lake Josephine Subdivision, $5,000.

* * *

There are relatively few truly bad kids, but the number of delinquent parents is considerable.

* * *

Betting with the office bookie is anything but gambling.

State Fair Exhibits Space Craft

TAMPA—An "out-of-this-world" exhibit can be found at the Florida State Fair, February 4-15, with a full scale model of the Apollo Command Module to be on display.

The model is a reproduction of the craft which Apollo 8 Astronauts Frank Borman, James A. Lovell and William Anders flew 10 revolutions around the moon December 24.

A cone-shaped craft, the Apollo Command Module is 10 feet, 7 inches in height and 12 feet, 10 inches in diameter. It is the control center where astronauts live and work during their 240,000 mile journey to the moon and return to earth.

Fair goers will get to view this space craft free at the southwest corner of the Florida Building all 12 days of the fair.

SINCERE & COMPANY
Est. 1906
New York Stock Exchange and other principal Stock and Commodity Exchanges
Hotel Walesbilt Phone 31351 Lake Wales, Fla.

CLASSIFIED

BOATS and MOTORS

14 FT. CRESTLINER aluminum boat, 35 HP motor, $400. GL 3-3910 after 7 P.M.—S2tcF6

18' MOHAWK, 35 H.P. electric start Evinrude complete with windshield, top, cover and tilt trailer, $525, or will consider smaller boat as part. EV 5-0839 Sat. and Sun. only.—dhtf

AUTOS FOR SALE

1965 VOLKSWAGEN SEDAN inspected, $950 or best offer. HO 6-3551, Lake Placid.—btfc

SOLID FORD TRUCK, with utility boxes and rack. Also five tons car supports, $20. GL 3-3291, Avon Park.—S1tcJ30

BOB'S A-1 Auto Specials
CLEARANCE SALE
Sale Price

1967 Ford Country Sedan Wagon, air cond., extra clean, reg. $2295 .... **$1995**
1966 Ford Custom 500 V-8, full power, air cond. Low mileage. reg. 1695. **$1495**
1965 Pontiac Bonneville Conv., low mileage, one owner, like new, reg. 1695 ..... **$1495**
1966 Thunderbird Coupe, full power, air cond. This car has stereo and tape deck, padded head liner, and is in mint, cond. reg. 2495 ..... **$2195**
1966 Buick Wildcat 442 4 dr., hardtop, tilt steering wheel, bucket seats, full power, air cond., showroom clean, reg. 2345 ..... **$2145**
1964 Rambler 440, 2 dr. hardtop, bucket seats, std. trans. with overdrive. A fine clean economy car, reg. 695 ..... **$595**
1965 Sunbeam Imp., 2 dr., 4 speed, std. trans. Transportation special **$445**
1962 Cadillac Conv., new rebuilt engine, reg. 695 ..... **$495**
1963 Buick, 4 dr. sedan, reg. 495 ..... **$295**

We Specialize in Clean One Owner Cars

BOB'S NEW and USED CAR SALES and SERVICE
Hy. 27 So. of HOR[illegible] 'S
EV 5-6048

AUTOS FOR SALE

1964 TEMPEST COUPE V-8, three speed transmission, radio, heater, nice condition, original owner. $795. Can be seen after 5:00, EV 5-3330, Sebring.—1tcJ30

R. C. JOHNSON USED CAR
SALES AND SERVICE
Kenilworth Blvd., Sebring
EV 5-7980

'66 OLDSMOBILE Delta "88" 4 dr. hardtop. Full power, air cond. "This car has low mileage and is extra sharp."
'65 CORVAIR, 2 dr. sport cpe., 4 speed with Big Engine.
'62 FORD Galaxie 500, V8, AT. air cond., full power, beautiful new maroon paint.
Headlights aimed $2.50
Immediate Service
Many more cars and trucks to choose from.
BANK FINANCING AVAILABLE
Body and paint shop.
A1 mechanical repairs.

IF YOU ARE interested in purchasing an exceptionaly nice luxury automobile, please call B. O. Golde, Jr., at EV 5-6666. I am offering my Thunderbird because I need a pick-up truck. $1,600 cash or will consider truck on trade.—tfc

For Sale - Sharp
1959 Chevrolet 3/4 ton Pickup. Call after 4:30 EV 5-0001. Must sell.

MUST SELL. 1960 International four wheel drive pick-up V-8. Safety inspected, new motor. Make offer, EV 5-7386, Sebring. —1tpJ23



Sales — Parts Service
Guaranteed UsedCars
Open 'till 8 p.m.
LEE RAGATZ VOLKSWAGEN
1555 1st Street South
Blk. N. of Citrus Showcase
WINTER HAVEN 293-3135

AUTOS FOR SALE

FOR SALE OR TRADE — 1964 Dodge Dart Station Wagon, one owner, real clean, power steering, automatic transmission. Electric back glass. Passed inspection, will sell or trade for small Van same model or value. Phone HO 6-2914, Lake Placid. —1tpJ30

1958 PLYMOUTH SEDAN, good condition, inspected, $195. Phone EV 5-3248, Sebring.—1tpJ30

Paul Emziah Promoted To Sergeant

Paul L. Emziah, son of Mrs. Pearlie M. Wright, 208-C Second St., Avon Park, Fla., has been promoted to staff sergeant in the U. S. Air Force.

Sergeant Emziah is a jet engine mechanic at Myrtle Beach AFB, S. C. He is a member of the Tactical Air Command.

The sergeant was graduated from high school in Sebring, Fla., in 1963.

1969 LEGAL NOTICE COUNTY TAX ASSESSOR'S ROUNDS

In accordance with the Laws of Florida, I will make my official TAX ROUNDS at the time and place scheduled below. The law provides that every owner or agent having Real Property, Tangible Personal or Intangible Personal Property make a Tax Return on same to the County Assessor of Taxes on or before April 1st of each year. The law further provides that all taxpayers claiming HOMESTEAD, DISABILITY, or WIDOW'S EXEMPTION make an application for same before April 1st of each year.

Listed below is my schedule of TAX ROUNDS for 1969.

District, Day, Date, Time, and Place:

Venus—Tuesday, Feb. 4, 2 to 5, Post Office.

DeSoto City — Wednesday, Feb. 5, 2 to 5, Waldron's Store.

Lorida and Vicinity—Thursday, Feb. 6, 2 to 5, Lorida Post Office.

Lake Placid—Friday, Feb. 7, 10 to 5, City Hall.

Sebring—Monday, Feb. 10, 9 to 5, Court House.

Avon Park—Wednesday, Feb. 12, 10 to 5, Thursday, Feb. 13, 10 to 5, Friday, Feb. 14, 10 to 5, L. Estelle Fann's Office.

I will be pleased to meet all persons who wish to discuss their County Tax Returns, Valuations, Homestead and other exemptions and such kindred matters at the time and places set forth above.

J. W. "BILLY" MARTIN
Highlands County Tax Assessor

Jan. 23, 30, 1969

NOTICE UNDER FICTITIOUS NAME LAW

Notice is hereby given that the undersigned, pursuant to the "Fictitious Name Statute," under Section 865.09 of the Florida Statutes as amended, will register with the Clerk of Circuit Court, in and for Highlands County, Florida, upon receipt of proof of the publication of this notice the fictitious name to-wit: Smith Upholstery and Trim Shop under which name I am engaged in business at 507 S. Lake Avenue in Avon Park, Florida and that the owner of said business is: Lathan C. Smith, Jr., who is responsible for all debts and obligations under said name from date of January 1, 1969.

Dated at Avon Park, Highlands County, Florida, this 2nd day of January, A.D., 1969.

Lathan C. Smith, Jr.

Jan. 9, 16, 23, 30, 1969

NOTICE OF INTENTION TO MAKE APPLICATION FOR FINAL DISCHARGE FLORIDA STATUTES

IN COURT OF THE COUNTY JUDGE, HIGHLANDS COUNTY, STATE OF FLORIDA.
IN PROBATE.
IN RE THE ESTATE OF ALBERT E. STANNKE a/k/a ALBERT STANNKE
Deceased.
TO ALL WHOM IT MAY CONCERN:

Notice is hereby given that Milton Stannke filed his final report as Executor of the Estate of Albert E. Stannke, a/k/a Albert Stannke, deceased, that he filed his petition for final discharge, and that he will apply to the County Judge of Highlands County, Florida, on the 10th day of February, 1969, for approval of same and for final discharge as Executor of the estate of Albert E. Stannke a/k/a Albert Stannke, deceased, on this 6th day of January, 1969.

MILTON STANNKE
Executor of the estate of Albert E. Stannke a/k/a Albert Stannke, deceased.

Jan. 9, 16, 23, 30, 1969

USED CARS SALE

'60 Catalina Pontiac $495
2 Dr. Sed., A/T, R-H. Excellent condition.

'65 Plymouth Sports Fury $1595
2 dr. H.T., 383, A/T, R-H, power steering, brakes and power seat. New WW tires, A/C, black top, gold bottom, like new.

'63 Chevrolet Nova 2 Sta. Wag. $695
Std. trans., R-H, new tires, low mileage.

'66 Ford ½ Ton Pick-up $1795
4 wheel drive, 4 spd. trans. New tires, excellent condition.

CARS — TRUCKS — MOTORCYCLES
Art Timperio Motors
3513 Hwy. 27 So EV 5-6353 Sebring
Open until 7:00 P.M. — 6 Days

NOTICES

Roberts Motor Co. Inc.
PLYMOUTH
HAS **MOVED** INTO
ITS NEW LOCATION
530 N. Ridgewood Dr.
Ready to Serve You in Sales and Service
LOOK FOR GRAND OPENING!

Ford Country Pop-Option Sale

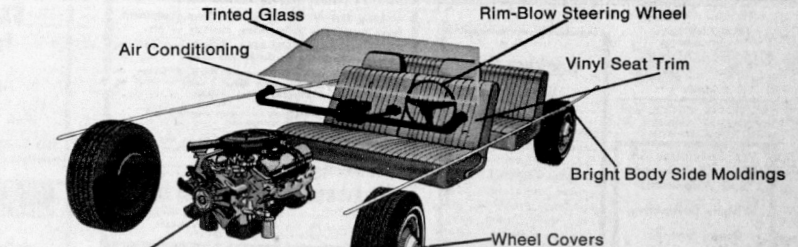

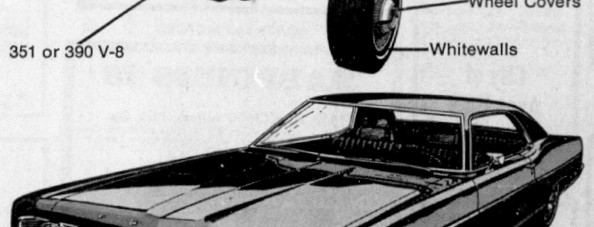

'69 FORD GALAXIE 500 Hardtops—with Pop-Option extras listed above now at reduced prices!

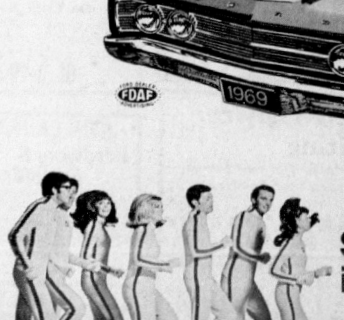

Special package deal prices include most popular options

'69 Mustang Hardtops! Extras include • Hood air scoop • Special E78 whitewalls • Dual racing mirrors • Accent stripe • Wheel covers

'69 Fairlane Hardtops! Extras include • Vinyl-covered roof • Dual racing mirrors • Accent stripe • Deluxe wheel covers • Whitewalls • Full carpeting

'69 Falcon Sedans! Extras include • Two-tone paint • Wheel covers • Wheel lip moldings • Accent stripe • Full carpeting

AVON PARK MOTOR COMPANY — AVON PARK
The place you've got to go to see what's going on

SHOP FOOD FAIR ANYDAY FOR EVERYDAY LOW PRICES!

YOU CAN SAVE WITH UTMOST CONFIDENCE & GET TOP QUALITY MERCHANDISE!

FOOD FAIR SUPERMARKETS

PRICES EFFECTIVE THRU WED., FEB. 5

1100 W. MAIN ST., AVON PARK
OPEN MON., TUES., WED. 8:30 A.M. TO 6:30 P.M.
THURS. & FRI. 8:30 A.M. TO 9 P.M.
SAT. 8:30 A.M. TO 7 P.M.
Quantity rights reserved

Merchants Green Stamps

YOU GET MERCHANTS GREEN STAMPS WITH EVERY PURCHASE AT FOOD FAIR. SAVE THEM... THEY ADD UP FAST... BRING YOU FINE GIFTS FAST!

U.S.D.A. CHOICE **CHUCK STEAKS** LB. 64¢

U.S.D.A. CHOICE **CUBE STEAKS** LB. 98¢

NUTRITIOUS **SLICED BEEF LIVER** LB. 39¢

GREENDELL QUICK FROZEN **CUBE STEAKS** 2 LB. PKG. $1.68

QUARTER PORK LOIN WESTERN CORN FED SLICED INTO CHOPS 58¢ LB.

LEAN **MEATY SPARE RIBS** LB. 48¢

FRESHLY SLICED **KINGFISH STEAKS** LB. 48¢

HEAT & SERVE BREADED & FRIED **FISH STICKS** LB. 48¢

U. S. D. A. CHOICE — EVERYDAY LOW PRICE
SIRLOIN STEAKS LB. 98¢

USDA CHOICE **T-BONE STEAKS** U.S.D.A. CHOICE LB. $1.18

USDA CHOICE U.S.D.A. CHOICE **ROUND STEAKS** FULL CUT LB. 98¢

EVERYDAY LOW PRICES!

U.S.D.A. CHOICE Boneless **SHOULDER STEAK** LB. 94¢

U.S.D.A. CHOICE Boneless **RUMP ROAST** LB. $1.08

U. S.D.A CHOICE Boneless **BEEF CUBES** LB. 78¢

OSCAR MAYER **SLICED BACON** LB. 84¢

U.S.D.A. CHOICE **TOP ROUND STEAK** LB. $1.08

EVERYDAY LOW PRICE — U. S. D. A. CHOICE **RIB STEAK OR ROAST** LB. 98¢

EVERYDAY LOW PRICE — U. S. D. A. CHOICE **CHUCK ROAST** LB. 54¢

EVERYDAY LOW PRICES — LYKES SUGAR CREEK **SMOKED HAM** SHANK PORTION LB. 48¢ BUTT PORTION LB. 58¢

EVERYDAY LOW PRICE — FLORIDA FRESH ICED **GRADE "A" FRYERS** WHOLE 30¢ LB.

EVERYDAY LOW PRICE — WESTERN CORN FED **RIB PORK CHOPS** CENTER CUT 98¢ LB.

PLUMROSE IMPORTED DANISH **SLICED BACON** 1-LB. CAN 78¢

OSCAR MAYER **BOLOGNA** ALL MEAT ½-LB. PKG. 48¢

COPELAND **ALL MEAT FRANKS** 12-OZ. PKG. 45¢

LYKES SUGAR CREEK **WIENERS** 12-OZ. PKG. 45¢

OSCAR MAYER **LIVERWURST** 8-OZ. CHUB 39¢

COPELAND **LUNCH MEATS** 3 6-OZ. PKGS. $1
BOLOGNA, PICKLE & PIMENTO, OLIVE OR LIVER LOAF

HORMEL'S BONELESS **HAMS** 3 LB. CAN $2.98

FYNE SPRED **MARGARINE** QUARTERS 1-LB. PKG. 18¢

KRAFT SLICED COLORED (Individually Wrapped) **AMERICAN CHEESE** 12-OZ. PKG. 61¢

WISCONSIN FINEST SLICED MUENSTER OR **SWISS CHEESE** 12-OZ. PKG. 79¢

MASTER'S CREAMED **COTTAGE CHEESE** 12-OZ. CUP 28¢

EVERYDAY LOW PRICE — FOOD FAIR LIGHT **CHUNK TUNA** 6½-OZ. CAN 31¢

EVERYDAY LOW PRICE — KELLOGG'S **CORN FLAKES** 18-OZ. BOX 36¢

FYNE TASTE ALL PURPOSE GRIND 1-LB. CAN
Coffee 49¢

EVERYDAY LOW PRICE — FOOD FAIR 1-LB. BOX **THIN SPAGHETTI** 24¢

EVERYDAY LOW PRICE — FYNE SOFT **TOILET TISSUE** 4-ROLL PKG. 44¢

EVERYDAY LOW PRICE — FYNE TEX **CLEANSER** 21-OZ. CAN 16¢

EVERYDAY LOW PRICES!

FLAVOR KIST **ICE MILK** HALF GAL. CTN. 48¢

FOOD FAIR **SODAS** ALL FLAVORS 12-OZ. CAN 8¢

CAMPBELL'S **TOMATO SOUP** 10½-OZ. CAN 13¢

DEL MONTE GOLDEN **CREAM CORN** 17-OZ. CAN 24¢

LIBBY'S **BEEF STEW** 16-OZ. CAN 38¢

HYGRADE **POTATO CHIPS** 1-LB. BAG 58¢

HEINZ STRAINED **BABY FOOD** 4½-OZ. JAR 8¢

SUNSHINE SWEETS **SUGAR** 5 LB. BAG 49¢

HEINZ TOMATO **KETCHUP** 14-OZ. BTL. 25¢

PREMIUM BEER **FALSTAFF** 6 12-OZ. CANS $1.29

EVERYDAY LOW PRICE — **NABISCO PREMIUM SALTINES** 1-LB. BOX 34¢

EVERYDAY LOW PRICE — **FOOD FAIR OIL** FOR COOKING OR SALADS 24-OZ. BTL. 45¢

EVERYDAY LOW PRICE — FLAVOR KIST **ICE CREAM** ½-GAL CTN. 58¢

EVERYDAY LOW PRICE — FYNE SUDS LIQUID **DISH DETERGENT** QUART BTL. 43¢

EVERYDAY LOW PRICE — **CLOROX BLEACH** GAL. JUG 60¢

Free! 1-DOZ. EXTRA LARGE **EGGS** WITH PURCHASE OF ELECTRIC **EGG BOILER** WHILE QUANTITIES LAST! $1.99 EA.



SWANSON TURKEY, CHICKEN, SALISBURY STEAK **3 COURSE DINNERS** FROZEN 16-OZ. PKG. 75¢

BOSTON LIGHT FROZEN **Cod Fillet** 16-OZ. PKG. 52¢

RICH'S FROZEN **Eclairs** PKG. OF 4 54¢

BIRDS EYE FROZEN **Cob Corn** PKG. OF 4 EARS 45¢

FROZEN CRINKLE CUT **French Fries** 9-OZ. POLY BAG 10¢

U.S. NO. 1 LARGE **WHITE POTATOES** 10 LB. BAG 49¢

FOOD FAIR **APPLE STRUDEL** PKG. OF 8 49¢

FOOD FAIR CRACKED **WHEAT BREAD** 1-LB. LOAF 23¢

FOOD FAIR **ANGEL FOOD BAR** EA. 39¢

All Bakery Products are made with Pure Vegetable Shortening

ITALIAN TOMATOES PROGRESSO 28-OZ. CAN 34¢
LIBBY GARDEN PEAS 17-OZ. CAN 24¢
GREEN GIANT MEXICORN 12-OZ. CAN 25¢
CUT GREEN BEANS FYNE TASTE 1 LB. 13-OZ. CAN 14¢
HARVARD BEETS GREENWOOD 16-OZ. JAR 24¢

FRUIT COCKTAIL FOOD FAIR 17-OZ. CAN 26¢
DOLE CRUSHED PINEAPPLE 20½-OZ. CAN 35¢
MOTT'S APPLESAUCE 15-OZ. JAR 22¢
YELLOW CLING PEACHES FYNE TASTE 29-OZ. CAN 31¢
LOW CAL. APRICOTS LIBBY HALVES 17-OZ. CAN 32¢

HEALTH & BEAUTY AIDS...BONUS SPECIALS!

CONTAC CAPSULES PKG. OF 10 99¢

COLGATE INSTANT SHAVE LIME 11-OZ. CAN 49¢

VO-5 HAIR DRESSING 1½-OZ. TUBE 80¢

SWEET TEMPLE ORANGES JUICY EACH 3¢

GOLDEN BANANAS EVERYDAY LOW PRICE LB. 12¢

U.S. NO.1 YELLOW ONIONS LB. 9¢

CRISP PASCAL CELERY STALK 10¢

INDIAN RIVER **SEEDLESS GRAPEFRUIT** EACH 4¢

Dancing Nightly at RIDGE LIQUOR & LOUNGE

US Hwy 27 N.
Avon Park
GL 3-9060

Now Open On Sunday

from 1 P.M. to 2 A.M.
Other Hours:
Mon.-Fri., 8 A.M.—2 A.M.
Sat. 8 A.M.—Midnight

Extra Special

FULL QT.
TRAVELERS CLUB 86° BLEND
$4.19

Kentucky Tavern 86° 8 Yr. Bourbon
$4.39 Fifth

GLEN MAVIS SCOTCH $3.99 5th

CANADIAN MIST
5th $4.39

★ BLACK VELVET
$4.49 5th

KULOV VODKA
$3.99 Full Quart

BLENDED WHISKIES	Quart	5th
Calvert Extra	5.28	4.31
Corby	4.69	3.89
Cream of Kentucky	5.01	3.53
Imperial	4.97	4.18
Park & Tilford	4.29	3.69
Rocking Chair	4.29	3.49
Schenley Reserve	5.20	4.38
Seagrams 7Crown	5.70	4.63

STRAIGHT WHISKIES		
Ancient Age	5.29	4.38
Early Times	5.53	4.64
Old Crow	5.38	4.55
Old Grand Dad 86	6.71	5.30
Barclay		
Bourbon	4.59	3.79
Evan William Green 86° 8yr.	4.19	
Evan William Black 90°, 7 yr.	4.29	
Ten High	4.89	3.99

CANADIANS		
Canadian Club	7.29	5.97
OFC, 8 yr.	6.46	5.27
Seagram V.O.	7.14	5.75
Can. Lord Calvert	5.49	4.69
MacNaughten Canadian 86° 6 yr.	$5.69 qt - $4.89 5th	

SCOTCH		
MacArthurs Scotch 86	4.99	4.19
Mackintosh	5.19	4.29
Chivas Regal		7.99
Cutty Sark	8.19	6.69
Inverhouse		4.49

GIN		
Five Flags Gin		2.99
Gilbeys Gin	4.77	3.88
Schenley Gin	4.50	3.75
Gordon Gin	4.99	3.99

VODKA		
OMB Vodka 80	4.24	3.57
Five Flags Vodka	3.59	2.99
Smirnoff 100	5.98	5.06
Smirnoff 80	4.99	4.09
OMB Rum	$3.19	Fifth

Special Prices On Cases Or Part Cases Any Size
Prices Good Wed., Sat.



C. S. LEE, holds two rutabaggas that he grew in sand in his backyard on 1115 W. Circle St. The large one weighed 11 pounds 1/4 oz., 30" around, the small one 4 1/4 pounds.

Avon Mobile Home Park News

Mr. and Mrs. J. Stein, of Bourbon Indiana are spending several weeks in our park. They have rented the Olive Kerwin Mobile Home. This is the second winter they have been with us and we extend them a hearty welcome.

Mr. and Mrs. Marion Howell, LaPorte Indiana arrived Wed. evening to spend the remainder of the winter in the Mobile Home purchased from the Frank Fisher Estate. They were accompanied here by George Heise, also of LaPorte. Welcome Marion and Agnes.

Mr. and Mrs. Lynwood Lovell had five friends from Moore Haven Fla. call on them last Tuesday.

The residents of our park wish to express our sympathy to Mr. and Mrs. R. W. Peterson on the death of Mrs. Peterson's brother, who recently passed away in Washington.

Mr. and Mrs. Lewis Becker are the proud owners of a new Mobile Home which has been placed on court 33. Mr. and Mrs. M. Murphy, Rochester Indiana purchased the Mobile Home previously owned by the Beckers. To both, the Beckers and Murphys, may you enjoy health and happiness in these new homes.

We did it again! The results from shuffling last Thursday as follows:

Avon Mobile Home Park (Ladies) 7 Frostproof — (Ladies) 5
Avon Mobile Home Park (Men) 10 Frostproof (Men) 2

Euchre scores for Jan. 22nd. Gladys Heffner 150-James Starke 139. Mr. Ken Hiamburger is in charge of the games.

Mr. and Mrs. Charles Beiden of Avon Park entertained Mr. and Mrs. Floyd Stevens at dinner Thursday night, the occasion being Mrs. Beiden's birthday.

The Stevens and Beldens are neighbors in Allegan Michigan.

Mr. and Mrs. Olin Ragsdale are new residents of the park having moved into the Bland Nieukirk Mobile Home. We extend them a hearty welcome.

Mr. and Mrs. K. Hiamburger spent Sunday with the Hodges in Naples. Mr. and Mrs. Hodges were former residents of the park.

We are sorry to report the illness of Mrs. Raymond Fries, and wish Margaret a speedy recovery.

Mrs. Clyde Peugh and Mrs. Bess Raas, both patients at Walker Memorial Hospital are convalescing and we hope they both will be back in the park with us before too long. Mrs. Robt. Gibbs who also is a patient in the hospital has been reported as improved.

Recent guests of Welcome and Ula Miller were Mrs. Lowell Berkey of Bourbon Indiana and her daughter and husband Mr. and Mrs. Max Whittaker of Mishawaka Ind.

There was an outstanding program at Saturday night Sing-A-Long, which was very well attended. Mr. and Mrs. Warren Byrer rendered a duet as did Mrs. Byrer and Mrs. Stein. Mrs. Stein was also at the piano. Following the first part of the program, colored slides was shown by Nelson Reynolds. These pictures were of Spain, Scotland and England and were enjoyed by everyone present. The Sing-A-Longs are held each Saturday night 7:00 in the Recreation Hall.

We are sorry to learn that Nila Sherman entered Walker Memorial Hospital Monday A.M. for Medical tests. We hope that Nila will soon be back with us.

Mr. and Mrs. Hubert Smith, Mr. and Mrs. Harold Faulkner and Mr. and Mrs. Harmon Heffner drove to Sanibel Island last Thursday to visit Mr. and Mrs. Ralph Landers who are vacationing there. In the afternoon they were joined by Mr. and Mrs. Minard Evilsizon of Urbana Ohio.

Mr. and Mrs. Oren Stickley of Two Rivers Mobile Home Park, Mr. and Mrs. Warder Stevens of Floridana Mobile Home Park of Bradenton called on Mr. and Mrs. Harold Faulkner, Mr. and Mrs. Hubert Smith, Mr. and Mrs. Sylvan Baker and Mr. and Mrs. Harmon Heffner last Friday.

Results in pinochle for Monday night was G. E. White high for the men and Mable Crider high for the ladies. Mr. and Mrs. Floyd was in charge of the games. Next Monday night Mrs. Larue Longnecker and Mrs. Lucile McPherson will have charge of the games.

CARD OF THANKS

I would like to express my sincere appreciation and thanks for the cards, flowers, visits I received during my recent illness at Walker Memorial Hospital.

George Lewis

INVITATION TO BID

The City of Avon Park will receive sealed bids on one 2 way FM radio. Specifications available from City Clerk, City Hall.

Bids will be received until 7:30 P.M., February 10, 1969 at which time they will be publicly opened. The City reserves the right to accept or reject any or all bids.

MALCOLM K. CREWS
City Clerk
Jan. 30, 1969

ORDINANCE NO. 485

AN ORDINANCE REPEALING SECTION 14-61 OF THE CODE OF ORDINANCES CONCERNING SALE OF FIREARMS TO MINORS.

WHEREAS, it appearing that Federal Legislation concerning the sale of firearms to minors has caused Section 14-61 of the Code of Ordinances to come in conflict with Federal regulations.

BE IT ORDAINED by the City Council of the City of Avon Park, Highlands County, Florida:

Chapter 14 of the Code of Ordinances of the City of Avon Park, Florida is hereby amended by deleting and repealing Section 14-61 thereof, which relates to the sale or gift of firearms to minors.

PASSED AND ADOPTED by the City Council of the City of Avon Park, Florida, this 27th day of January, 1969.

J. R. DUGGAN, President

ATTEST:
MALCOLM K. CREWS,
City Clerk

APPROVED this 27th day of January, 1969.

JAMES M. DOBBS, Mayor

APPROVED as to form and content,
JONATHAN H. HANCOCK,
City Attorney
Jan. 30, 1969

CARD OF THANKS

Leo Turner would like to express his sincere thanks and appreciation for the many kind deeds received from his friends, neighbors, staff of Walker Memorial Hospital, and Dr. Ost, during his recent stay in Walker Memorial Hospital. He was most grateful for the flowers, cards, visits and prayers he received.

paid.

CARD OF THANKS

My thanks to Hospital Staff, Drs. Osborn and King and friends who served me during my illness. — Paid.

Bertha Brush.

Not Responsible

I will not be responsible for any debts incurred by anyone other than myself.

Barbara McAfee

Winter Chautauqua At Lake Byrd

Dr. Archie Hargraves, Associate Professor of Urban Mission, Chicago Theological Seminary, will be the resident lecturer at Winter Chautauqua at Lake Byrd Lodge this coming week. Dr. Hargraves was the co-founder with Dr. Donald Benedict of East Harlem Parish on the upper east side of New York City, a ministry that has had nation-wide attention.

Winter Chautauqua is patterned, in part, after the famous Chautauqua held each Summer in up-state New York. The purpose of Chautauqua, according to Davis H. Sandstrom, director of the local Chautauqua, is "to offer a vacation which combines rest and recreation with religious and cultural features."

Other morning lecturers during the successive weeks of February will be Dr. Amos Wilder (brother of Thornton Wilder, the novelist), Hollis Professor of Divinity Emeritus, Harvard Divinity School; Dr. Clarence Jordan, author and founder of Koinonia Farm in Georgia; and Dr. Hartland Helmich, executive secretary of the council for Lay Life and Work, United Church of Christ.

The Chautauqua is a program of the Florida Conference of the United Church in Christ.

Worship starts each day at 9:30 A.M., followed by a lecture, which is open to the public.

Leon's Sporting Goods Annual Fishing Contest Begins Saturday

Leon's Sporting Goods store's free fishing contest, an annual event for winter visitors and residents, gets under way next Saturday, Feb. 1 and will run through March 31 at 6 P.M.

The contest is the biggest in Highlands County and is over ten years old. Last year between four and five hundred fishermen registered for the ten deluxe prizes given away by Leon's.

Leon's Sporting Goods is located at 19 S. Lake Ave. where entry blanks may be obtained for eligibility. Registration opens Saturday, Feb. 1.

Prizes are on display at Leon's and rules laid down by the sports shop are:

Anyone may enter the contest and fish may be caught any place. If of age, you must have a fishing license and have registered in person at least one day before entering fish.

Fish must be caught on hook and line using artificial or live bait.

You may enter as many fish as you wish, but will be eligible for only one prize. Fish may be kept on ice but must not be frozen. All fish must be weighed at Leon's during store hours.

List of winners will be published in the Avon Park Sun.

CLERGY MEET MONDAY

The Avon Park Ministerial Association will meet at Griffin's, Restaurant next Monday, February 3rd at noon. After luncheon, the program will feature Mr. Jack Epps of Lakeland as speaker. Routine and important business will be included.

Now Open
11 A.M. - 12 P.M.



— Special —
RED SNAPPER $1.25
BUSINESSMAN'S LUNCH 75c & UP
Closed Mondays
AVON PARK RESTAURANT
(Across from Seaboard RR Station)
Avon Park

TRAILER SUPPLIES
See ED JOHNSON for Your Trailer Supplies
★ Trailer Storage ★ Trailer Repairs
Windows, Doors, Sinks, Sewer Hose, Car Mirrors, Copper Tubing, Gas Refrigerator Repairs, and Electric Brakes.
SUNNY RIDGE INDUSTRIES
1002 W. Church — GL 3-6359 — Avon Park

AT AUCTION
Successful Developer — Mr. L. D. Gleason, over 65 Retiring — For Information phone owner Ft. Myers, Fla. Edison 4-2019

SATURDAY FEB. 8th 10 A.M. till Dark
CHARLOTTE COUNTY (S.W. FLORIDA)

- 994 acres divided in small groves and acreage tracts, 25 Miles East, Punta Gorda, Fla. on Hwy. 74 (Watch for big Auction Sign)
- Long List of heavy construction equipment, farm tractors & accessories, antique — etc.

Terms: Real Estate 25% Down, Balance Easy Easy — Equipment: Cash or good checks Sale Day —

FREE! $500, in cash given by owner Mr. L. D. Gleason to some lucky person attending these 2 sales — Must be present to win — Drawing at Feb. 8 Sale.

Real estate offered only to persons inspecting land at auction site.

Declare it a Holiday attend big sales — Fun for all, free entertainment, lunch available, some bear the famous Russ Burns at his organ. AUCTIONS under Big TENT.

Florida's Most Sincere Liquidators
GRISSOM-KEMP AUCTION CO.
Julian Grissom Registered Real Estate Broker
Orlando, Fla. 23 S. Magnolia Ave., ph. 841-4574 or Silver Springs, Fla. ph. 236-2315

At the Churches

Church of God
105 N. Florida Avenue
Rev. Alex Day

Sunday School	9:45 A.M.
Morning Worship	11:00 A.M.
Evening Worship	7:00 P.M.
Family Night, Wed.	7:30 P.M.

First Baptist Church
N. Lake and Church St.
Aden D. Childress, pastor
Otis Strickler, Min. music- education

Sunday School	9:45 A.M.
Morning Worship	11:00 A.M.
Training Union	6:30 P.M.
Early Morning Service	8:30 A.M.
Mid-week Service, Wed.	7:45 P.M.

Nursery Open at All Services

Fla. Avenue Baptist Church
Lester Miller, pastor
Phone GL 3-4957

Sunday School	9:45 A.M.
Morning Worship	11:00 A.M.
Training Union	6:30 P.M.
Evening Worship	7:30 P.M.
Mid-week Prayer Service	7:30 P.M.

Nursery Open at All Services

Walker Memorial Seventh-day Adventist Church
Across lake from hospital
Robert H. Kerr, pastor
Phone GL 3-4035

SATURDAY:	
Sabbath School	9:30 A.M.
Worship Hour	11:00 A.M.
Vespers—30 minutes from sunset	
WEDNESDAY:	
Prayer and Bible Study	7:30 P.M.
FRIDAY:	
Youth Service (YPMV)	7:30 P.M.

Church of the Nazarene
Pastor Rev. Earl E. Denny
Phone GL 3-4851

Sunday School	9:45 A.M.
Morning Worship	11:00 A.M.
NYPS	6:00 P.M.
Morning Service	7:00 P.M.
Mid-week Service	7:00 P.M.

First Presbyterian Church
AVON PARK
Rev. Marshall Wilson

Sunday School	10:00 A.M.
Church	11:00 A.M.

Now in new Sanctuary
North side of Lake Verona

Mid-week Bible Study - Wednesday	7:30 P.M.
Prayer Group - Thur.	9:30 A.M.

Nursery every Sunday

Our Lady of Grace Catholic Church
Rev. Armand Gregoire
E. Main St. — Ph. GL 3-4757

Daily Mass	8:00 A.M.
Sunday Masses 8:30 and	10:00 A.M.
Confessions Sat.: 4:30 to 5:00 P.M. and 7:00 to 7:30 P.M.	

Religious Instruction: GRADERS: Friday after their afternoon classes. High school students: Wednesday at 7:30 P.M.



Episcopal Church of The Redeemer
Verona and Pleasant Streets
Rev. John L. Knapp
SUNDAYS

Sunday Eucharist	7:30 A.M.
Family Service and Church School	9:30 A.M.
Sunday Service	11:00 A.M.
Wednesday Service	9:00 A.M.

United First Methodist Church
Rev. Addison G. Hardee, minister
Regular Church Schedule

SUNDAY:

Morning Worship 8:45 -	10:55 A.M.
Evening Worship	7:30 P.M.
Church School	9:50 A.M.
MYF	5:30 P.M.

(Nursery conducted during both the church School and Worship Service)

Methodist Youth Fellowship	5:00 to 7:15 P.M.

WEDNESDAY:

Mid-week Prayer and Bible Study	7:00 P.M.
First Tuesday of the month — Regular meeting of the Woman's Society of Christian Service	9:30 A.M.

Resurrection Lutheran Church
Lutheran Church in America
Corner Main St. and Highlands Ave.
Rev. Elmer G. Gregg, Minister

Divine Services	9:00 A.M.
Sunday School	10:15 A.M.

Visitors always welcome

Church of Christ
200 South Forest Avenue

Sunday Services:	
Bible Study	10:00 A.M.
Morning Worship	11:00 A.M.
Evening Worship	7:00 P.M.
Wednesday:	
Bible Study	7:30 P.M.

510 Tulane Circle

At the Churches

Christian Science Society
Corner Avon Blvd. & Highlands-Avon Park Lakes

Sunday Services	11:00 A.M.
First Wednesday	2:00 P.M.
Sunday School	11:00 A.M.
Reading room, Fri. 1:30-3:00	P.M.

ALL ARE WELCOME

Union Congregational Church
United Church of Christ
Herbert D. Graetz, Minister

Sunday School	9:45 A.M.
Morning Worship	11:00 A.M.
Junior Youth Society	6:30 P.M.
Senior Youth Society	6:30 P.M.

Nursery for small children at Sunday School and Church Services

Fellowship Baptist Church
1000 Thomas Street
Avon Park, Florida
Harrison Crews, pastor

Sunday School	9:45 A.M.
Morning Worship	11:00 A.M.
Training Union	6:30 P.M.
Evening Worship	7:30 P.M.
RA's and GA's (Wed.)	7:15 P.M.
Prayer Meeting (Wed.)	7:30 P.M.
Choir Practice (Wed.)	8:30 P.M.

Christ Is The Answer

Faith Lutheran Church
1600 N. Lakeview Drive
Sebring, Florida
Rev. William L. Duerr, Jr.

Sunday School and Bible Class	8:45 A.M.
Morning Worship	10:00 A.M.

This church sponsors The Lutheran Hour and the TV program "This Is The Life."

First Assembly of God
112 South Central Ave.
E. B. Boykin, pastor

Sunday School	10:00 A.M.
Morning Worship	11:00 A.M.
Young People Christ Ambassadors)	6:00 P.M.
Evangelistic Service	7:00 P.M.
Wednesday Mid-week Prayer and Bible Study	7:30 P.M.
Thursday, Womens Missionary Council	2:00 P.M.

First Christian Church
(Independent)
1011 Walnut Street
Phone GL 3-3261
Clifford F. Dance, Minister

Bible School	9:45 A.M.
Morning Worship	10:30 A.M.
Youth Meeting	6:00 P.M.
Evening Service	7:00 P.M.

Episcopal Church of The Redeemer
Verona and Pleasant Streets
Rev. John L. Knapp
SUNDAYS

Sunday Eucharist	7:30 A.M.
Family Service and Church School	9:30 A.M.
Sunday Service	11:00 A.M.
Wednesday Service	9:00 A.M.

These Religious Messages and Church Announcements, brought to you by the following:
LOYAL CITIZENS and BUSINESSES - - - - All interested in a BETTER COMMUNITY & CHURCHES!

Virginia's Beauty Salon
Food Fair Shopping Center
1083 W. Main — GL 3-3336

Bagwell Lumber Co.
T. W. Bagwell & Employees

Green's Surplus Store
E. H. Green & Employees

Polk Auto Parts, Inc.
126 West Main Street

Avon Park Motor Co.
C. E. Lanier and Vernon Lanier and Employees

Park Pharmacy, Inc
J. Carson Bates & Staff

Avon Park Sun
Employees

Touchton Drugs
E. G. Touchton & Staff

Hood's Dairy, Inc.
John M. Hood & Employee

Southernaire Motel
Mr. and Mrs. Roy D. Taylor

Coker Fuel, Inc.
H. O. Coker & Staff

Wells Motor Company
Ray Wells & Employees

I. H. Ford Motor Co.
Mr. I. H. Ford — Mr. Donald Ford and Employees

WEATHER REPORT
By MILTON STOKEY

	Max	Min	Rain
Jan. 29	79	55	—
Jan. 30	81	53	—
Jan. 31	81	49	—
Feb. 1	80	52	—
Feb. 2	83	54	—
Feb. 3	81	66	—
Feb. 4	75	44	—

Rainfall Year to Date 1.89

AVON PARK SUN

Home of The South Florida Junior College

MEMBER OF AUDIT BUREAU CIRCULATIONS

VOLUME XLV NUMBER 14 | AVON PARK, FLORIDA 33825—THURSDAY, FEBRUARY 6, 1969 | GL 3-4351 GL 3-4355 | 10c PER COPY

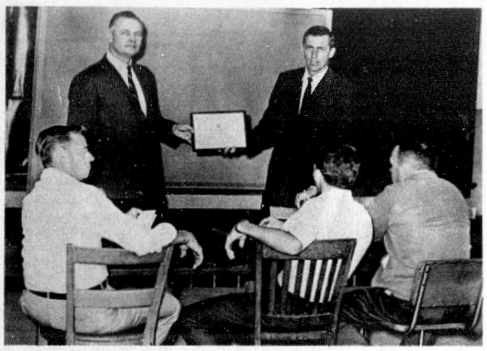

STUDENTS PICTURED above are receiving their indoctrination and orientation from Highlands County Sheriff Joe Keene and Dean Griffin of South Florida Junior College. On completion of the 200-hour course law enforcement officers will receive a certificate shown by Sheriff Keene and Griffin.

60 Officers Enroll In Law School

Sixty policemen, sheriffs deputies and prospective law enforcement officers enrolled this week in a basic law enforcement course taught by South Florida Junior College.

The college in cooperation with the sheriffs and police chiefs of DeSoto, Hardee and Highlands Counties has begun a two-hundred-hour basic course in law enforcement.

Dean Griffin, director and coordinator for the course has announced the school will satisfy requirements passed by the Florida Legislature for the policemen and will qualify a law enforcement officer to be employed in the state of Florida.

Sixty law enforcement officers have enrolled for the course and will attend classes four hours a day for the next 50 days. The course is compulsory for anyone seeking employment as a law enforcement officer and will be very helpful to those officers who are already employed.

The effort and dedication of the law enforcement officers to attend a concentrated school such as this is highly commendable. These men give many hours of their own time in order to become qualified in the field they have chosen for their careers.

$2 Million Secondary Road Program Outlined By County

Although admittedly "going in the blind," Highlands County commissioners have come up with a secondary road program which may cost over $2 million.

The program—which includes 74 miles of road surface work, five sets of railroad crossing signals, right-of-way and engineering costs over half-a-decade—will be financed from Highlands County's share of state secondary road funds.

Exactly how much money that will be no one knows. State Road Department officials readily admit their confusion at applying the new formulae called for in the new Florida constitution. To date two sets of estimated income figures for the 1969-70 fiscal year have been provided to Highlands County commissioners.

County Engineer Chuck Morgan, who drafted the Highlands County secondary plan, received late Monday new estimates setting this county's secondary budget for next year at $300,296 or $75,500 less than first estimated.

Using his own version of the new state formulae, projections on state growth and cost trends, Morgan has planned for annual increases in secondary budget—up to $497,900 in the 1973-74 year. The County Engineer emphasizes that such a budget may be far from fact. "It's almost pure guess," Morgan said Tuesday.

Commissioner H. Earl Crutchfield complained Tuesday that county officials are "going in the blind" in planning which involves money from the state. "The state doesn't know what percentage of decrease we are going to get," Crutchfield lamented.

Commission Chairman Jean M. Whitaker added that strong movements are already afoot to revise the new constitution.

In a work session Tuesday the commissioners and Morgan reduced the 1969-70 road program to fit the smaller budget. The whole five-year program will be presented to the commissioners for formal approval on February 18 and to the State Road Board on March 5.

The annual secondary road hearing is set for Wednesday, Mar. 5, at Bartow, 9 A.M.

Priorities for New Year

The number one priority Highlands County will request for 1969-70 is the re-surfacing of State Road 17A from State Road 17 East and South to the northern limits of Sebring for a distance of 2.4 miles. Estimated cost is $35,000.

A $10,000 re-imbursement for county engineer's salary is the number 2 priority, and $30,000 for engineering costs is the number 3 item. Number 4 is $20,000 for acquiring right-of-way. These three items appear in each year's priority list, for the next five years at these same figures.

The 5, 6, 7 priorities next year are for railroad signals for Seaboard Coast Line Railroad crossings. In order, they are, signals on State 17 North of State 700, $10,000; signals on State 17A East of State 17, $10,000; signals of State 17A at Highlands Avenue, $18,500. All are in the central part of the county.

The 8 priority, and most expensive on the list for next year, is re-surfacing and widening of 2 miles of the Power Line Road from State 17 East and South to State 17A. Cost estimate is $70,000.

Number 9 is a set of railroad signals on Power Line Road, $10,000.

Grade, pave and structures on a 1.2 mile stretch from Sebring Airport northward to the present State 623 will cost an estimated $25,000.

The longest stretch on the list is 7 miles of re-surfacing of State 17 East and northeast to the Polk County line, $62,296.

Morgan pointed out that the State Road Department works down an annual priority list as long as the money holds out, then any uncompleted projects are automatically dropped to the top of the list for the next year.

Projects for Four Years

Projects listed, in order, for 1970-71 are re-surfacing of State 64 for 7 miles, from State 17 East and northeast to the Polk County line.

Grade, pave and structures for Raley and DeSoto City roads from US 27 East and North to State 623 for 2.5 miles.

Grade, pave and structures for State 700A from Arbuckle Creek Road to State 17A and East to Arbuckle Creek.

Railroad signals on State 700A on the Arbuckle Creek Road.

The 1971-72 list has two road projects: State 700A from Arbuckle Creek Road to State 17A East to the creek; State 17 from US 27 North through city of Lake Placid back to US 27.

Two re-surfacing projects on State 17 are listed for 1972-73: from State 70 North to US 27 and State 731 North to State 70. Thirteen miles of road re-surfacing throughout the county completes this year's list.

The final year of the five-year plan calls for nine miles of re-surfacing in the county: grade, pave and structures on Henscratch and Clark roads North to Josephine road.

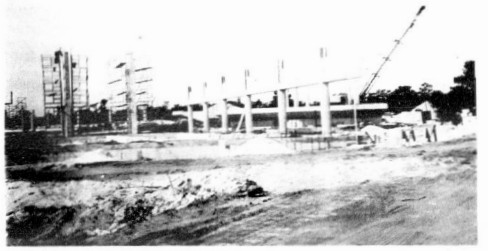

HUGE CRANES and scaffolding stretch skyward as construction proceeds at a brisk pace at the new campus of South Florida Junior College located between Avon Park and Sebring. Construction is scheduled for completion in mid-November and that's when SFJC President Dr. William Stallard, his faculty and students hope to move in.

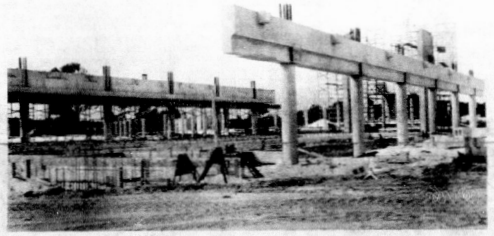

FOLKS WHO HAVEN'T been out to take a look at the a-building South Florida Junior College will be amazed at what's going on. Several buildings are 'way out of the ground and now awaiting the huge pre-cast sidewalls. Construction is said to be right on schedule.

County Republicans To Hear Florida's Lieut. Governor

Florida's new lieutenant-governor Ray C. Osborne of St. Petersburg will be the speaker for the annual Lincoln Day dinner to be held here next Wednesday at the Sebring Hotel.

Osborne, the state's first lieutenant-governor was appointed just January 7 by Gov. Claude Kirk. Kirk was the speaker here at dinner in the hotel just last May.

The public is invited to the dinner, chairmanned by W. J. Atkinson, wife of Col. Atkinson, county Republican committee chief. Dinner is by reservation only and she cautioned that reservations will have to be made by this weekend.

"Each year we have a sell-out crowd," said the colonel. The dinner is sponsored by the Highlands County Republican Women's Club.



LT.-GOV. RAY OSBORNE

Time of the dinner is 6:30 P.M. Tickets can be obtained from Republican precinct chairman or Mrs. Atkinson.

"People will like this fellow," commented Atkinson. "We are very happy that he is making one of his first speaking engagements in Sebring."

"He will have a message the people will appreciate. I presume he will talk quite a bit about the program of the state administration which will probably involve some of the things to be recommended to the Legislature."

Osborne, 34, voted an outstanding member of the 1967 session of the Florida Legislature, is a practicing attorney. He was an unsuccessful candidate for the post of public service commissioners.

Some Progress Being Made On City Cleanup

The city's beautification advisory board, made up of representatives of clubs and civic organizations, urges continued efforts to rid the town of unsightly conditions regarded as health hazards to our citizens.

Some progress has been made. Some garbage cans have been moved to inconspicious storage places, some old cars have been hauled to the dump. Yet there are more that need to go. Have you missed the antiquated building at the corner of East Pine and South Lake?

Avon Park has some of the same problems as larger cities. After the health hazards are cleared away, a concentrated effort could be put on beautification!

Red Devils Will Host Sebring Blue Streaks Here Friday Nite

The Red Devil varsity basketball team lost a couple of close ones last week to fall back to an 8-7 record but the Avon Park junior squad continued on its winning streak and made it five straight with wins over LaBelle and Frostproof last week. The "B" team's record is now 6-9 for the season.

Both teams have six games left on the regular season schedule. Last Tuesday was an off date for the cagers but tomorrow night (Friday) the two Devil squads will host the Sebring Blue Streaks here at the high school gym. Action will start at 6:30 P.M. with Coach Howard McGlennon's junior varsity team squaring off against the Streak "Beas." In the nightcap the two Highlands County rivals will be fighting it out. Sebring won the last game between the two varsity's by a score of 55-53 in the last second of play so Avon Park will be extra anxious to take the victory tomorrow night.

Next Tuesday the Red Devils travel to Alva and next Friday, Valentines Day, the Avon Park squads will go to Lakeland to play the Santa Fe quintets. The Alva game is a single on the schedule but the Santa Fe teams both defeated the Devil teams when they met here before Christmas.

In LaBelle it was another nip and tuck game for the varsity with the score seesawing back and forth throughout the entire game. At the end of the first quarter Avon Park held a 13-12 lead and then dropped behind to a 32-27 halftime score. At the close of the third period the Devils were back out front 51-50 but a last minute surge by the LaBelle team gave them a 71-69 score as the final whistle blew. Avon Park's Clyde Sumbry was fouled just as the game ended but was unable to sink his two free shots that would have tied the game and thrown it into overtime. It was the second time this season that LaBelle defeated Avon Park by just two points.

Devil Donald Strange was the leading scorer for Avon Park with 24 points followed by Don Sisemore who hit for 18 counters. Willie Joe Seigler swished through 8 points, Sumbry and Roy Claitt had 6 each, and Charles Magenheimer scored 4. Joe Hardy contributed 3 in the Devils losing effort. LaBelle's Brown scored 29 points to take high scoring honors for the game.

Last Friday night it looked for three quarters like Avon Park might upset the Frostproof Bulldogs but in the last period the Devils cooled off and the Bulldogs couldn't miss to take the 65-55 win.

The Red Devils held a one point lead at the end of the first three periods with a 16-15 score at the end of the first quarter, a 30-29 advantage at the end of the first half, and a 44-43 lead at the end of the third period. Then Frostproof took over and scored 22 points in the final period while Avon Park could only manage 11. The Red Devils had 30 fouls called on them in the fiercely fought game while the Bulldogs committed 16. Frostproof hit 25 free shots and the Devils only scored 13 points at the line.

Frostproof's big center, Bill Franklin, scored 26 points on 8 field goals and 14 free shots and Bulldog Jerry Stephenson sank 19 points for the winners. The Bulldogs held Avon Park's Donald Strange to 17 points as he fouled out late in the game. Joe Hardy and Don Sisemore got 9 points each, Sumbry hit for 7, Magenheimer got 6, Seigler got 4, Claitt scored 2, and Lorris Welch added 1 point for Avon Park.

The Avon Park "B" team defeated LaBelle by a score of 50-31 with the scoring well spread out among the Devil jayvee players. Phillip Hall scored 10, Thad Tate had 9, Clark Jackson hit for 8, Clayton McNeal had 7, Herbert Stukes scored 6, Lorenzo Nelson scored 4, and Wally Pierce, Joe Franza, and Howard Sizemore all added 2 points each.

Community Concert Monday

Monday, Feb. 10, Miss Doris Yarick, a soprano of the Metropolitan Opera Company, will appear at the Lake Wales High School at 8 P.M.

Members of the Highlands Community Concert Association are welcome to attend, upon presentation of membership card by the Lake Wales Community Concert Association.

Junior College Construction Proceeding On Schedule

Work is proceeding on schedule on the nine impressive buildings now rising on the lakeside campus of South Florida Junior College between Sebring and Avon Park.

It is expected the college will be able to move from its jammed and makeshift quarters on the Avon Park mall by mid-November.

"The contractor, Jones Mahoney, of Tampa, has 365 days to complete the work and he started November 15," pointed out Dean Dean Griffin. "As far as we can determine, things are on schedule, and we are quite pleased with this."

Persons who drive to the site just off Route 27 will find huge pillars awaiting the pre-cast concrete sides which will be installed. The nine buildings will be the natural concrete color, with some white painted areas.

Among the buildings under construction, there is no cafeteria, "although we hope to have a cafeteria in the next phase which has to be approved by the Legislature," Griffin said.

The, nine buildings, include, however, a student center, which contains numerous classrooms and a space for vending machines. The other buildings are the library, science building, administration building, lecture center containing two rooms with a capacity of 90 students each; cosmetology building, drafting building, physical education building and the building for automotive mechanics and agricultural mechanics.

Dr. William J. Stallard, president of the university, recently announced that full accreditation was accorded SFJC in the unusually short time of less than three years. Accreditation is retroactive and covers all individuals who have received degrees during the short history of the college. This means that students attending may transfer credits earned to any institution of the higher learning in this country and receive full value therefore.

A highly successful vocational-technical program launched in 1968 contributed substantially toward an 18.4 per cent enrollment increase over the previous school year. A further substantial increase in enrollment is anticipated for 1969-70.

Dean Griffin is dean of the vocational-technical school and Dean Wilford Beumel of the Academic school.

Lion's Annual Barbecue Saturday

The Avon Park Lion's Club will have its annual barbecue this Saturday, Feb. 8 at the Lions Club Den on West Bell Street.

Serving time is from 12 noon until 7 P.M. The menu consist of barbecue chicken, baked beans, slaw, rolls, butter and beverage.

The price is $1.00 for one quarter chicken and $1.50 for a half chicken.

The primary project of the Lion's Club is sight conservation. Each year eye examinations and glasses are furnished free to those who are not able to pay for this service. The Avon Park Lion's Club also sponsors a little league baseball team, a girl scout troop and furnishes toys for needy children each year at Christmas.

The Lion's Club asks the residents of Avon Park to support them in their many projects. Come and enjoy a good dinner and at the same time you will be helping others that need help.



CREWS AND PEEBLES Tractor Company, Inc., of Avon Park, walked off with most of the awards available to Case dealers in the entire Southwestern United States during 1968, including the most coveted of all, TOP DEALER in the Southeastern United States in Retail Volume. Left to right are Sonny Peebles, Mrs. Peebles, R. E. Rowland, branch manager for J. I. Case, Mrs. Elton Crews and Elton Crews. The firm received S. A. T. Top 20, 500M Club, Planning Session Quota Buster, TOP Agricultural Tractor dealer and TOP Total Tractor Dealer awards. Mr. and Mrs. Crews and Mr. and Mrs. Peebles own the firm. The awards were presented at the annual Case company branch dealer meeting held in Atlanta.

The Avon Park Sun

A JOHN PERRY NEWSPAPER

Established 1919 at Avon Park, Florida

Published Every Thursday In Avon Park, Florida
Office 203 West Main Street
GL 3-4355 Phones GL 3-4351

Edward Carter ..... Publisher

Entered as second-class mail matter, at the Post Office At Avon Park, Fla., under the Act of Congress of March 3, 1879

Subscription Rates:

One Year	$4.00
Six Months	2.50
Three Months	1.50

Single Copy 10c

Member of Audit Bureau of Circulations

NATIONAL NEWSPAPER ASSOCIATION AFFILIATE MEMBER

FLORIDA PRESS ASSOCIATION

Published by Perry Publications, Inc.

It's Boy Scout Week Feb. 7-13

Scouting's 59th anniversary will be celebrated throughout the world and by most Scout units in Gulf Ridge Council's eight county area beginning tomorrow, February 7 and extending through February 13. Scout Sunday will be observed February 8.

Packs, Troops and Posts already have started arrangements for window displays or special exhibitions around town. If you went to the Highlands County Fair, you saw an exhibit on Scouting and you may have received a small home made gift from a Boy Scout. This is tied into Scouting month.

Traditional Blue and Gold banquets are planned during this month by many Packs as well as service projects for many Troops and Explorer Posts.

Over 1,000 churches in the Council area will receive sample program covers for Scout Sunday and have been encouraged to recognize the Scouting program and those active in Scouting.

A big hurrah for our Boy and Girl Scouts. They're our citizens of tomorrow—the people to whom we'll be turning over the running of this great country.

Proclamation

WHEREAS, the Boy Scouts of America, the Nation's largest youth organization, was founded February 8, 1910, and chartered by the Congress in 1916 for the purpose of promoting "the ability of boys to do things for themselves and others, to train them in Scoutcraft, to teach them patriotism, courage, self reliance, and kindred virtues;"

WHEREAS, since its founding 59 years ago, the Boy Scouts of America has given over 44 million boys unique training which has provided them with an appreciation of nature, conservation, and outdoor life, while instilling in them the principles of good citizenship so ably expressed in the Scout Oath and the Scout Law;

WHEREAS, this year, the 6-million adult and boy members of the Boy Scouts of America have launched a dynamic, long-range expansion plan known as BOYPOWER '76 that will extend to 1976, the 200th anniversary of the Declaration of Independence. Using as its theme "America's manpower begins with BOYPOWER," the Boy Scouts expects to reach out to serve one out of three boys and make Scouting more relevant to the needs and concerns of today's youth;

NOW, THEREFORE, I James M. Doerr, mayor of Avon Park in recognition of its past achievements and its promise for the future of our youth, do hereby declare and proclaim the period of February 7-13 as Boy Scout Week in this city. All organizations and citizens are urged to conduct meaningful and appropriate observations in recognition of the material contributions of the Boy Scouts of America to the Nation and this community.

Done at the city of Avon Park this 1st day of February 1969

James M. Doerr

FLORIDA ALCOHOLIC REHABILITATION PROGRAM

alco-topics



By PAUL C. FORAKER
Editor, Information Services

Now that the 91st Congress is underway in Washington, expectations are that appropriations will be made in order to fund the nation's first statutory comprehensive program for alcoholism care and control, passed by the last Congress and signed by ex-President Johnson on October 15.

The new law amends the Community Mental Health Centers Act of 1963 and authorizes assistance to states and communities for constructing and staffing facilities for treatment of alcoholism.

It authorizes up to two-thirds of costs for construction of alcoholism treatment facilities to be borne by the federal government over a period of 91 months. For professional staffing of new facilities, it will provide up to 75 per cent of the first year's costs, up to 60 per cent for the second year, and up to 45 per cent during the third year, in federal funds. Assurance must be given that the project will continue after federal funding has ceased.

In order to be covered by the new law, a facility must include the five essential services required in the community mental health center: In-patient service, out-patient service, 24-hour emergency care, consultation, and education. Also authorized are matching funds for construction and staffing of other specialized facilities, such as for post-institutional care.

The new act recognizes that alcoholism is an "illness demanding extensive federal involvement," and declares that the intent of Congress is for use of all existing health legislation, whenever possible, in combating alcoholism.

Making recommendations for the bill were the North American Association of Alcoholism Programs, the National Council on Alcoholism, and the National Association for Mental Health.

Alcoholic disorders in the United States now cause about 11,000 deaths each year, according to an article in last September's "Today's Health" magazine, published by American Medical Association.

But aside from these fatalities, alcoholism causes untold misery and suffering among the living—not only to the alcoholic himself but also to his family, close friends, and his employer.

With alcoholism as America's number three health problem (according to the U. S. Department of Health, Education, and Welfare), it is no wonder that Congress passed the Alcoholic Rehabilitation Act of 1968. Of course, implementation of the act will take some time.

Meanwhile, alcoholism continues to plague our nation and our Sunshine State. If you desire more information on the subject, it's yours for the asking. Florida Alcoholic Rehabilitation Program has some 60 pamphlets available on all phases of alcoholism. Just write FARP's Information Services, Box 1147, Avon Park, Fla., 33825.

No Stops In Avon Park Granted Railroad

The Florida Public Service Commission has denied a request by Seaboard Air Line Railroad Company to discontinue the conditional stop of the Silver Meteor at Okeechobee.

In the same order, the Commission authorized the railroad to permanently discontinue the conditional stops for the Silver Meteor at West Lake Wales, Indiantown, Lake Worth, and Avon Park.

The Commission said "the petitioner's ability to get interstate traffic is largely determined by the time and speed within which it reaches destinations. Interstate passengers should not be required to pay for fast transportation, then forced to travel local."

The City of Avon Park had filed a petition for reconsideration of the Commission's previous order approving discontinuance of conditional stops at Avon Park. The Commission held the discontinuance traveling public in Florida and elsewhere.

The Commission found further that the entraining on and detraining of passengers from the Silver Meteor and Star at Sebring instead of Avon Park constitutes a slight inconvenience to them as opposed to the delay imposed on interstate traffic and possible deterioration of through passenger service between New York and Florida.

Boy Scouts To Hold Mock Camp Out

The week of February 7-13 has been declared nationally as Boy Scout Week. Boy Scout Troop 156, sponsored by the Union Congregational Church, and Troop 157, sponsored by the Rotary Club of Avon Park, are planning an encampment in Donaldson Park on Saturday, Feb. 8 to mark observance of the week. Tents will be erected as they would at an encampment in the field and displays of cooking and other Scoutcraft will be manned by the scouts of both troops.

Troop 157, the oldest troop in the Highlands District having been chartered by the Avon Park Rotary Club in 1924, got a jump on activities by holding a Board of Review Monday evening, Feb. 3 at the Episcopal Parish House. Tenderfoot Scout William Burley appeared before the Board and was passed to rank of Second Class Scout. Another Board of Review is scheduled in two weeks to review applications for advancement of two other Tenderfoot Scouts.

Scoutmaster Joe Murphy of Troop 157 reported that the troop was currently engaged in a cooperative project with the Gulf Ridge Council in selling imported Dutch tulips, which are guaranteed to bloom by Valentines Day. A pot of 6 growing bulbs sell for $2.50. Funds raised by the project will be used to buy new tents for the troop. Tulips will be on sale at the encampment Saturday in Donaldson Park.

Boy Scout activities are open to any boy between the ages of 11 and 14. Parents with boys in this age range can obtain further information from Scoutmasters Joe Murphy and Elton Lawrence or from Scout Neighborhood Commissioner, C. F. "Johnny" Johnston.

Boy Scout Week Feb. 7 to 13

Boy Scout Week will be observed the week of February 7 to the 13.

All Boy Scouts, Cub Scouts and their leaders will assemble at the post office and parade in their uniforms to the railroad tracks and back to Donaldson Park, where they will pitch their tents and hold a mock campout on Saturday, Feb. 8. The parade will start at 9 o'clock from the post office.

They will demonstrate Boy Scout activities and publicize scouting. Their leaders will plan the activities.

On Sunday all Boy Scouts will attend their respective chruch in uniform.

Help Wanted
Laborers
Paid vacation and holidays.
Burnup & Sims
GL 3-6340

LEWIS LLEWELLYN

Are Communists God's Children?



Are Communists children of God? They deny that there is a God—yet some people consider that they are His children, just the same.

A recent newspaper headline said, "Quakers Tell Reasons for Aiding Viet Cong."

Explaining why the American Friends Service Committee had provided medical supplies to people in Viet Cong-controlled territory in South Vietnam, the AFSC board issued a statement which said, in part, "Sometimes our service has been among those whom other men call enemies, sometimes with others call friends. They are all children of God."

If Communists are to be considered children of God, even against their will, it might be worthwhile to consider what some of these "children of God" have done to certain of their fellowmen who have fallen into their hands.

Bucher's Testimony

Commander Lloyd Bucher, skipper of the ill-fated "Pueblo," described one illuminating incident, during his testimony before the naval board of inquiry.

Bucher said that he was shown a tortured man, who had been strapped to a wall. "They told me he was a South Korean spy," he testified. "He was alive . . . but had a compound fracture of his upper right arm, with the bone sticking out . . . He had completely bitten through his lower lip. His right eye had been put out . . .

There was a lot of black matter running down his right cheek."

He said his Communist captors told him that this man had been a spy and added, "That's what happens to spies, and you are spies, and you will get exactly the same."

Fine-Sounding, but False

Regardless of how fine and pleasant it sounds to say that all men are children of God, the Bible does not support this doctrine. Quite the contrary, in fact, Jesus said to a group of His enemies one day, "Ye do the deeds of your father."

"We have one Father," they retorted, "even God."

Jesus replied, "If God were your Father, ye would love Me. . . . Ye are of your father, the devil . . . He was a murderer from the beginning . . . He that is of God heareth God's words. Ye therefore hear them not, because ye are not of God."

Could anything be more explicit?

In another place, the Bible declares, "In this the children of God are manifest, and the children of the devil: whosoever doeth not righteousness is not of God."

In still another place, the Scripture states, "As many as are led by the Spirit of God, they are the sons of God."

Should American citizens give aid and comfort to the enemy on the basis of the totally false allegation that these malicious monsters are "the children of God"?

Irene Maxcy Weds Pompano Beach Man

Thrice-married Irene Maxcy, wealthy widow of murdered citrus millionaire Charles Von-Canon Maxcy, took a fourth trip to the altar Tuesday of last week when she exchanged I Do's with a handsome Pompano boat builder before a justice of the peace in Folkston, Ga.

Commented her erstwhile lover, John J. Sweet, the stocky, balding land salesman sentenced to life imprisonment for killing Maxcy:

"Nothing surprises me that Irene Maxcy could do any time."

Sweet is in Sebring at liberty under a $50,000 appeal bond, living in his modest apartment on South Commerce street.

The sexy widow, a grandmother, key witness in the murder trial, confirmed from her Deerfield Beach apartment that she and Jerome Louis "Jerry" Wells tied the knot, flying to Jacksonville, then taking a car to Folkston. Georgia has no three day waiting period.

The couple was unattended. Mrs. Maxcy wore a blue wool suit with navy blue accessories and a white orchid corsage for the single ring ceremony. They returned to Deerfield Beach that night. Sebring friends of the bride who have seen the couple here and at Deerfield Beach said they seem "very much in love." Wells is described as "very attentive, curly haired, with a mustache."

The bride said they intend to take a honeymoon later, but she does not know just when. They are living at the apartment on SE Eighth Street in Deerfield Beach where Mrs. Maxcy and her eight-year-old daughter Marivon have been for some months. Wells will continue in his boat building business, which his bride said is "mostly houseboats."

Irene said she had seen Sweet once since his release Jan. 7 from jail in Bartow. The marriage came three weeks to the day of his release. Apparently Sweet saw his former girl friend shortly afterwards, as Irene said Thursday she had not seen him in about three weeks. She said he had had no comment on her impending marriage.

She said she has known Wells, who has been married "once before," about four months.

Mrs. Maxcy, one of the twin daughters of an Alabama farmer, met her first husband, Joe Heath, now of Orlando, picking cotton in the fields there. They married in 1939. He is the father of her other daughter, Mrs. Ernest Higgins of Sebring.

Irene's second husband Horace Davis was a dairy worker at Ramer's Dairy who she divorced to marry Maxcy. She has been in contact with both Heath and Davis socially since Maxcy's death, friends say, although both are re-married.

During the trial, Mrs. Maxcy testified she and Sweet were lovers, and that she had paid to arrange her husband's death. She was granted immunity to testify against Sweet.

Maxcy was found stabbed and shot Oct. 3, 1966, in the bedroom of their luxurious Sparta Road home west of Sebring.

The home has been leased. Mrs. Maxcy says she does not presently contemplate returning to this area.

LOST
One year old male beagle. Reward. Sixth South Glenwood Ave.

County Adopts New Schedule For Holidays

Highlands County Commissioners have adopted a new schedule of paid holidays for county employees, deleting two previously observed.

On the recommendation of County Administrator Chuck Morgan, the commissioners at their Tuesday meeting adopted a resolution setting holidays as New Year's Day, Memorial Day, Independence Day, Labor Day, Veterans Day, Thanksgiving Day and Christmas Day.

Morgan pointed out Washington's birthday and Good Friday have been dropped from the holiday list.

At Tuesday's meeting the commissioners again turned thumbs down on a request for county funds for promotion and advertising. The Automobile Hall of Fame asked the commission for a $250 contribution toward the cost of the parade planned for the eve of the Sebring 12 Hours of Endurance. The parade committee also suggested that, at a cost of $300, the county could update the Highlands County float which appeared in the Governor Hayden Burns Inaugural parade.

County Attorney Hue Nunnallee ruled that these expenditures would be contrary to state law.

Other Business

In other business Tuesday the commissioners promised to present to the State Road Department the request from Avon Park city council for a turnoff from State 64 to the Avon Park Airport. The commissioners pointed out 64 is a primary road and work on it should be paid for by primary road funds.

A delegation from precinct 5 was promised that a central location for the precinct polling place will be sought. Commissioner Robert Skipper said he is working with Supervisor of Elections Roland X. Droit in trying to find a satisfactory site.

County Attorney Hue Nunnallee said some confusion had arisen over newspaper stories about the commission's relation on Youth Care and the new Youth Care home. "The commissioners are eager to work with Youth Care in finding a solution to the problem of a lease for the home. It is not that we—the county attorney and the commissioners—refuse to work with Youth Care, but we are severely limited by law," Nunnallee explained.

Would You Believe?



By Bub Biggs

ALL Insurance is Just as Good as ours UNTIL You have a loss.

Hubbard Biggs Agency
704 Hwy 27 North
Phone GL 3-3154

Winter Chautauqua Program

Amos Wilder, lecturer, will be the speaker this coming week at the Winter Chautauqua being held at Lake Byrd Lodge. He is professor of Divinity Emeritus, of the Harvard Divinity School and brother of Thornton Wilder, novelist and playright. His theme will be "Modern Letters and a Faith for Today."

Topics to be used February 9 to the 15 will be: A Crucible of Images; The "Happening" and the God Who Acts; The American Dream: Technology and the Spirit; On the Side of the Angels;

Dr. Wilder writes: The lectures will deal with the disorders and guests of our day as they are reflected in modern poetry, fitcion and drama. They will specially be concerned with the light that all voices of our time can throw on the role of religion today. The lectures will also test the often iconoclastic arts of our world by the insights of faith.

Lectures will start at 9:30 A.M. each day. The public is most welcome to attend.

FOR RENT
LARGE waterfront trailer lots.
GL 3-3459, Avon Park

SINCERE & COMPANY
Est. 1906
New York Stock Exchange and other principal Stock and Commodity Exchanges
Hotel Walesbilt Phone 31351 Lake Wales, Fla.

Take advantage of these money-making days... **Save by the 10th**



If you have time to spare . . . your dollars don't! They can be working for you at First Federal scoring more earning power and a higher return. If you aim for the 10th . . . you'll earn from the 1st! Join the action savers at First Federal.

First Federal Savings And Loan Association Of Sebring

MOBILE OFFICE

Avon Park	Lake Placid
Thursdays and Fridays	Mondays and Tuesdays
9 A.M. to 1 P.M.	9 A.M. to 1 P.M.
Food Fair Parking Lot	Opposite Post Office

Hours: Mon. thru Thurs., 9 till 3 — Fridays 9 till 6

WESTWIND QUALITY, FIRST LINE BOATS
Not Seconds or Rejects

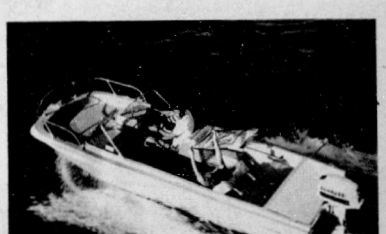

Sides Auto Supply, Inc.
117 INTERLAKE BLVD., LAKE PLACID

AUTHORIZED
Evinrude Sales & Service
MURRAY BOAT TRAILERS
Come in and see all the New and Used Motors, Boats and Trailers in Stock
Complete Shop, Parts and Accessories in Stock

SPECIALS—
40 H.P. Outboard Motor $149.00
Two 25 H.P. Outboard Motors $99.00 Each

—FLOYD THEATRES—

SOUTHGATE "Rocking Chair Theatre"

SOUTHGATE SHOPPING CENTER SEBRING

MONDAY THRU FRIDAY, 2 & 8 P.M.
SATURDAY & SUNDAY CONTINUOUS FROM 1 P.M.

FRI. THRU WED. — FEB. 7 THRU 12

JACQUELINE BISSET · DON GORDON · ROBERT DUVALL



There are bad cops and there are good cops--and then there's Bullitt.

TECHNICOLOR

STEVE McQUEEN AS 'BULLITT'

Fasten Your Seat Belts for Speeding Cars Careening Around the Hills of San Francisco!

Richard Burton and Walter Matthau — STARTS THUR. FEB. 13

R



it's candy!

Technicolor

Ewa Aulin

good grief!

WEEK DAYS 7 & 9 P.M. Closed Wed.

HILANS AVON PARK

SAT., SUN., HOLIDAYS Cont. from 2 P.M.

THUR., FRI., SAT. CHILDREN 75c

JOIN-IN the all-Disney FUN-IN!

Walt Disney PRODUCTIONS presents THE HORSE IN THE GRAY FLANNEL SUIT Technicolor

AND WALT DISNEY Winnie the Pooh and the blustery day Technicolor

SUNDAY, MONDAY, TUESDAY



SKIDOO

20TH CENTURY-FOX presents WALTER MATTHAU "THE SECRET LIFE OF AN AMERICAN WIFE" color

M

THUR. - FRI. - SAT. 3 FEATURES — G

SEAN CONNERY BRIGITTE BARDOT SHALAKO

The ALL-New COLOR HIGH WILD AND FREE

Peter Sellers "THE PARTY"

SHOW TIME 7:00 P.M.

SEVON DRIVE-IN

SUN. THRU WED.

An All-Disney FUN-IN... G

THE HORSE IN THE GRAY FLANNEL SUIT COLOR

SPACEFLIGHT IC-1

Read Classified — Everybody Does



THE PHYSICAL EDUCATION program of the Avon Park Elementary School is now busy getting students grades one through sixth ready to pass a Highlands County physical fitness test. The test consists of the following skills. Fifty yard dash, flex arm hang for girls, pull ups for boys, standing broad jump, sit ups, softball throw, shuttle run, 600 yard run, and walk for both boys and girls. In getting the children ready for the test, the students have been practicing on th obstacle course under their teachers, Margaret Collins and Elmo Roberts.



FIRST GRADERS in the Elementary School are shown on the obstacle course, which is one of the best devices to develop strength, balance, co-ordination, agility and endurance. It presents a great challenge to the student, as he or she can plainly see their need to improve their physical fitness. The Physical Education Department of the Elementary School are very grateful to the following citizens for their contributions, time, work and materials, making this course possible for the students. Florida Power Corp., Townsend Lumber Co., Bagwell Lumber Co., and City of Avon Park.

Resident Of Jacaranda Died Sunday

Mr. Julius Jacoby, 97, a resident of the Jacaranda Hotel passed away Sunday morning at Walker Memorial Hospital.

Born in Frankfort, Germany he came to Florida from New York.

He was of the Jewish faith.

Survivors include one son, Milton H. Jacoby, Tuscon, Arizona; one grandson, Richard Jacoby and one granddaughter Susan Sommers both from Chicago, Ill.

Funeral services were held at the Scott-Stephenson-Smith Funeral Chapel, Tuesday morning at 11:00 A.M. with burial in Bougainvillea Cemetery.

Scott-Stephenson-Smith in charge of arrangements.

Avon Park Camp Meeting

Visiting the camp meeting are visitors from fourteen different states, England, Alberta and Ontario Canada.

Some sixty ministers have attended the Camp from the opening night, Thursday Jan. 30 up to Monday night.

Some of the visitors are, Colonel Franklin Morrison, son of the late Dr. Henry Clay Morrison (who was one of the founders of the Camp) is a visitor.

Dr. and Mrs. C. P. Armstrong, former pastor of the College Church in Houghton, N. Y.

Mrs. Leeta M. Folds retired teacher from Ashbury College, Wilmore, Kentucky.

Dr. and Mrs. Otter, Wilmore, Ky.

Miss Margaret Burt, President of the Bethany Chidren's Home, Bethany, Ky., is a guest of Miss Imogene Quinn and attendig the Camp.

Mrs. S. H. Turbeville, wife of the former President of the Camp from Atlanta, Ga.

Rev. Ted Smith, Pastor of he United Methodist Church son of Rev. and Mrs. T. Homer Smith is visiting his parents.

Miss Edith Gallagher, Evangelist from Sebring, Ohio, is spending a few days at the camp.

Missionary Day at the Camp is Friday February 7.

The concluding service will be Sunday night February 9th.

Harold Worden Qualifies For Sales Honor

Harold C. Worden, Jr. of the Clarence E. Stephens Agency in St. Petersburg has qualified for the 1969 Squab Club, sales honor group of The Mutual Benefit Life Insurance Company. Worden is among the nine men who have already achieved membership in this year's club.

Worden, who works from the general agency offices at 300 31st Street North, lives at 411 East Canfield, Avon Park.

TRAILER SUPPLIES

See ED JOHNSON for Your Trailer Supplies

★ Trailer Storage ★ Trailer Repairs

Windows, Doors, Sinks, Sewer Hose, Car Mirrors, Copper Tubing, Gas Refrigerator Repairs, and Electric Brakes.

SUNNY RIDGE INDUSTRIES

1002 W. Church — GL 3-6359 — Avon Park

VALENTINE Flowers TO WIN HER HEART!



Martha Washington's F.T.D. Candy

FTD RIDGE Florist, Inc.

STEVE & NELL ROBERTS

101 W. Main - Avon Park - GL 3-3108

10 S. Commerce - Sebring - EV 5-0138

1969'S GREATEST DRESS EVENT

from

Tatum & Johnson's

Avon Park



Easy Care . . . Wash 'n Wear
100% Acetate Jersey

Your Choice!



Only $4.88 Each

Most Styles Available 12 to 20, 14½ to 24½



The Avon Park Sun

Announces

Subscription Rate Increase

Effective March 1, 1969

1 Year	6 Mos.	3 Mos.
$5.00	$3.00	$1.80

Renewals at the Old Rate, Limited to One Year
Will be Accepted if Received Before March 1, 1969
No Reduction on Two-Year Subscriptions



This is the first rate increase in 15 years. During that time newspaper postal rates have increased about 30 per cent.

Labor, supplies, machinery, taxes and everything that goes into the make-up of a newspaper have increased more than that.

Edward Carter, Publisher
The Avon Park Sun

WOMEN'S SECTION



Gail Bennett - Robert Douglas Stone Engaged To Wed

Mr. and Mrs. William E. Bennett, of Lake Brentwood, announce the engagement of their daughter, Gail Susan to Robert Douglas Stone, son of Mr. Boswell D. Stone, of Lotela Road, and the late Georgia Lou Stone.

Gail attended Avon Park schools, graduating with the class of 1966. She attended South Florida Junior College, graduating with an A.A. degree in December, 1967; then, she transferred to the University of South Florida.

Gail studied at the University of San Carlos in Guatemala, the summer of 1968. She is now a senior at the University of South Florida and expects to graduate in June with a B. A. degree in Elementary Education. After graduation, she plans to teach in the Atlanta School system.

Doug attended Avon Park schools, graduating with the class of 1964. He attends Georgia Tech, as a co-op student and is majoring in Mechanical Engineering. He co-ops for his uncle, Britt Alderman, Jr., Consulting Engineer Firm, in Atlanta, Georgia.

Doug expects to graduate from Georgia Tech in June, 1969, with a B.M.E. degree. His plans are to attend graduate school at Georgia Tech, majoring in Environmental Engineering. Doug, who is a R.O.T.C. student, will receive his commission this summer.

An August wedding is planned.

WANTED
CLEAN USED CARS
CASH PAID
CHUCK'S CAR MART
GL 3-3255
U.S. 27 N., Avon Park

Mrs. Shepherd Hosts Sorority Meeting

The Gamma Epsilon Chapter of Alpha Delta Kappa held their first business meeting at the home of Mrs. Jewell Shepherd, Avon Park, on January 30.

Alpha Delta Kappa is an international Honorary Sorority for Women Educators. It is to recognize women who have proved themselves to be strong, efficient, professional teachers.

Members attending the meeting from Lake Placid were Nettie Adkins, Marie Anderson, Carmen Duncan, Thyra Robinson, Leona Simmons, and Cora Van Keuren.

Sebring members attending were Katharine Butts, Claire Rowe, Kathryn Smith, and Georgia Swank.

Members residing in Avon Park are Fuschia Anderson, Mary Ellen Brooks, Virginia Crews, Mary E. Metheny, Loretta Ellis, Griselda Murphy, Mildred Myers, Dove Shanks, Jewell Shepherd, and Ione Watts.

The next meeting of the chapter will be in Lake Placid on February 22.

When something goes wrong, it's more profitable to decide who'll fix it, than to find someone to blame.



• FINE FURNITURE
• CARPETS
• DRAPERIES
• PICTURES
• ACCESSORIES
Complete
Home Furnishing
Turner Furniture Company
899 W. Main St.
Avon Park
"Serving Highlands County Over 17 Years"



Society News

By Happy Strom

Mr. and Mrs. Jessie Utrefn of Chicago are spending the winter at Dinner Lake.

—o—

Mr. and Mrs. E. E. Sweet from Minnesota, are expected at the T. O. Martin home, where they will spend the winter months.

—o—

Mr. and Mrs. Johnny Elwell and family from Vero Beach were in Avon Park this weekend with his mother, Mrs. McKee Elwell. On Sunday they attended the 50th wedding anniversary of Mrs. Elwell's parents in Fort Meade.

—o—

Mr. and Mrs. Dewey Brooks proudly announce the arrival of twin grandsons, born to their daughter and husband, Corp. John David Farabee January 30 at Walker Memorial Hospital. Corp. Farabee is serving with the Marine Corp in Jacksonville. His wife is the former Dianne Brooks. The boys, Robert DeWayne weighed six pounds, 15 ounces, the other, Richard Dean weighed four pounds 9½ ounces.

—o—

Mr. and Mrs. Steve Roberts attended the FTD District 6 meeting held in Cocoa Beach.

—o—

Mr. and Mrs. J. Paxton Hill returned from a ten day visit with friends and relatives in Eastern Tennessee and Soutwestern Virginia. Taking advantage of the long-range weather forecast, they traveled in good weather until the snow and ice storm, which was forecast when they left Florida. They crossed the mountains and returned via Savannah and St. Simon's Island.

—o—

Sgt. and Mrs. Michael Coleman and infant daughter, Michele, returned to Avon Park from Spokane, Wash. last Saturday. Sgt. Coleman is on a 15 day leave after which he will return to Spokane and then on to Guam for a six month tour with the U. S. Air Force. His wife, the former Linda Cravey and daughter will remain with her parents, Mr. and Mrs. James Cravey on Lake Angelo until his tour is completed.

—o—

Visitors in the E. W. Lamson home this past week end were: Mr. and Mrs. Elmer Hudson, who are wintering in Bradenton and Mr. and Mrs. Lester Shemerman from Sebring who are new arrivals from New Jersey.

—o—

Mr. and Mrs. Joseph Gaut of Golden Age Villas entertained their nephew and family, Mr. and Mrs. John L. Hamlin and daughter Dawn of Walled Lake, Michigan, last week.

—o—

Fannie Roche is confined to Walker Memorial Hospital.

—o—

Guests with Mrs. Harold Strom this weekend, will be Mr. and Mrs. Preston Klinger from Elkhart, Indiana. They are enroute to St. Petersburg where they will spend the winter months.

Rebekahs Hold Meeting Monday, Feb. 3

Eleanor Seavern's Rebekah Lodge 65, had a covered dish supper preceeding the regular meeting Monday evening, Feb. 3, with 34 present.

Sister Mildred Waddell N. G. presided over the meeting.

Thank you notes were received from Assembly President Sister Lorain Hirtz for her lovely visit, P.N.G. Sister Bertha Barker and the Avon Park Grange 203 for the use of furniture for their installation of officers. Vice Grand, Louise Clarke, Secretary Lucille Phillips and Minnie Day were reported ill.

The Charter was draped in memory of Sister Floy Kerr, who passed away in January. The 187th birthday of Thomas Wilday, founder of I.O.O.F. will be celebrated at the next meeting in March, at the Lion's Club.

The Assembly of the Grand Lodge will meet in Orlando, May 13 through 23, for their annual convention.

Mr. and Mrs. Richard Riser from Detroit who are touring the state will be Sunday guests of Mr. and Mrs. Edgar Smoot. Mr. Riser and Mr. Smoot were schoolmates and have not seen each other for 23 years.

—o—

Mrs. Lillian Frishknecht, a resident of the Jacaranda Hotel, fell and broke her hip and is now confined to the Lakeland General Hospital.

Garden Club Beautifies Library Grounds

The Avon Park Federation of Garden Clubs and the Founders Circle planted two 10 foot Magnolia trees on each side of the library, last week, as a beautifying project of the club.

The Founders Circle also removed all the old soil in the planter boxes, then replaced it with new soil and pink azalea bushes which are in full bloom, which adds to the beauty of the library.

Many jokes remind us of Santa Claus—both have whiskers.

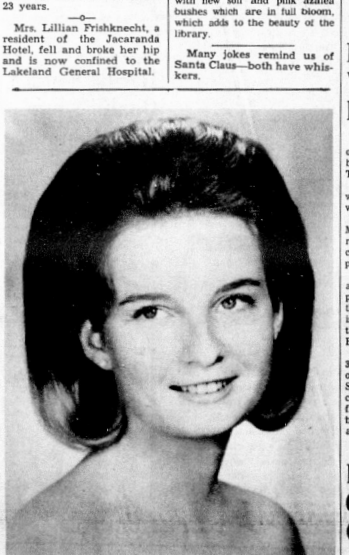

Catherine Rucker, Tray Moore, Jr. To Exchange Vows in June

Mrs. Mary M. Rucker of the Highlands School announces the engagement of her daughter, Catherine, to Troy Davis Moore, Jr. Mr. Moore is the son of Mr. and Mrs. T. D. Moore of Kinston, N. C. The wedding will take place on June 27 at Saint Mary's Episcopal Church, N. C. Miss Rucker is the daughter of the late Lt. O. G. Rucker, Jr.

The bride-elect graduated from THS in June 1967 and is now a sophomore at East Carolina University, Greenville, N. C. Mr. Moore is with the armed forces, stationed at Fort Bragg, N. C., until June 11, after which he will enter college.

Women Golfers To Hold Medal Tournament

The Avon Park Women's Golf Association will hold a 54 hole medal tournament with full handicaps, to be played during the weeks of February 3 to 9th, February 10 to 16 and February 17 to 23.

One round weekly — entry fee to be paid at the pro shop — rules for tournament available there.

Any Winter guest women who can furnish a certified handicap may enter.

Jr. Woman's Club Valentine Bake Sale Sat.

Members of the Junior Woman's Club will hold a Valentine Baked Sale, Saturday, Feb. 8, from 9 A.M. to 4 P.M. in front of Tomlinson's Drug Store.

The Valentine theme will be carried out in cakes, cookies, candies and in the decorations. Buy your valentines from the girls, as the proceeds from the sale will be used toward their scholarship fund, which will be given to some qualified senior this year.

Alaska has some 500 varieties of wild shrubs, flowers and ferns.

Woman's Club To Meet February 7

The Woman's Club will hold their regular meeting Friday, Feb. 7, in their club house, at 2 P.M.

Fine Arts Department will be in charge of the program, featuring an Arts and Crafts display and fashion show. Mrs. Harry Hood is chairman.

Tea hostesses are Mrs. Edna Jackson, Mrs. Helen Arnsman and Mrs. Hubbard Biggs.

N. W. Coleman Promoted

Michael W. Coleman, son-in-law of Mr. and Mrs. James M. Cravey, Rt. 1, Avon Park, has been promoted to the rank of sergeant in the U. S. Air Force.

Sergeant Coleman, a jet engine mechanic, is a member of the Strategic Air Command at Fairchild AFB, Washington.

He is a graduate of Avon Park High School.

IMMEDIATE OPENINGS
Production Operators
Truck Driver
Laborers
Fully competitive wage scale with increase after 8 weeks and ample opportunity for advancement in salary and position.
EXCELLENT BENEFITS
• PROFIT SHARING
• FREE LIFE INSURANCE
• FREE HOSPITALIZATION INS
APPLY:
PERSONNEL DEPARTMENT
BEN HILL GRIFFIN, INC.
FROSTPROOF, FLA.
(AN EQUAL OPPORTUNITY EMPLOYER)



MRS. SANFORD HARTT who will host the Library Valentine Tea at her home on Lake Lotela, February 14, greets the decorating committee who are in the final planning stage for the Tea. Left to right, Mrs. Hartt, Mrs. W. H. Head and Mrs. James A. Johnson, Jr.

Library Valentine Tea Feb. 14

Since the Library Tea will be on February 14, this year it has been named the "Valentine Tea."

Decorations and color scheme will be the traditional red and white.

Mrs. Sue Hood, chairman and Mrs. Mae Langman, co-chairman report all committees have been chosen and plans are being completed.

For those who would like to attend, but do not drive, transportation will be provided from the Jacaranda Hotel. Please register at the hotel desk or be in the hotel lobby at 4 o'clock. Mrs. Baxter Payne will be in charge.

The tea will be served from 3:30 to 5:30 P.M. at the home of Mrs. Sanford Hartt on the South side of Lake Lotela. Proceeds of the tea are for the benefit of the Library. It is sponsored by the junior and senior woman's clubs.

Mothers' March Goes Over Goal

The Mother's March held last Tuesday, Jan. 28 was a record breaking success. The amount collected, set a record for Avon Park which will be well over the $1200 when all the areas are turned in. Residents co-operated with the workers and kept their porch lights burning to assist the mothers.

Mrs. Carolyn Tomlinson, city chairman and Nell Roberts, county chairman would like to publicly thank the citizens of Avon Park, for responding to the workers and also the workers that said "yes" when called upon to help.

The captains that worked so hard with Carol are: Mrs. Billy Martin, Mrs. Larry Spurlock, Mrs. Fred Jones, Miss Cheryl Guernsey, Mrs. John Palagrove, Mrs. Ernest Sims, Mrs. Tommy Thomas, Mrs. Myra White, Mrs. Don Mattox.

Story Of Church

The W.M.U. of the Florida Avenue Baptist Church held its regular business meeting and program in the social hall Monday night at 7:30 P.M.

Business was conducted by Mrs. Grace Pickett, with Mrs. Erie Lewis leading the group with "The Story of a Church," some interesting accounts of the Florida Avenue Bapist Church.

Mission study will be held February 25.

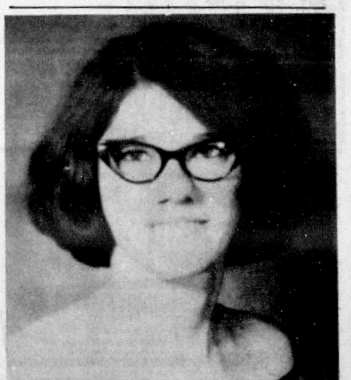

Dorothy Grove - Louis Rhodes Engaged; To Wed Saturday

Mr. and Mrs. W. L. Grove announce the engagement and approaching marriage of their daughter, Dorothy, to Louis Rhodes, son of Mr. and Mrs. Marvin Chandler of Wauchula.

The bride-elect is a graduate of Avon Park High School, South Florida Junior College and is presently attending Florida Technological University.

Mr. Rhodes is a graduate of Hardee High School, South Florida Junior College and is presently attending Florida Technological University.

The wedding will take place Saturday, Feb. 8.

AP Resident Died Saturday

Mrs. Fales Tuttle, Clyde, Ohio, mother of Mrs. Harold Patten passed away last Saturday night.

Funeral services and burial took pice Tuesday morning Feb. 4. Fiser Funeral Home in charge of arrangements.

Founders Circle To Meet Feb. 13 Power Lounge

The Founders Circle of the Avon Park Garden Club will hold their regular meeting Thursday, Feb. 13, at 9:30 A.M. in the Florida Power Lounge.

Program will be given by Claude Cole, "Growing - from Seeds."

Hostesses will be Mrs. J. F. Wagner and Mrs. W. J. Head.

FOR RENT
2 bedroom, 2 bath, electric kitchen, gas furnace, air-conditioned waterfront cottage, adults only.
GL 3-3459 or GL 3-4939


MEET AND HEAR
Lieutenant Governor
Ray C. Osborne
Who Will Address
Lincoln Day Dinner
SEBRING HOTEL,
6:30 P.M.
WEDNESDAY EVENING, FEB. 12
For Reservations Call (Sebring) EV 5-6266

Brand New Hearing Help

Sonotone has a new post-auricle hearing aid—the smallest of its type ever made by the 40-year leader in better hearing. It's our tiny, light Micro-Wisp®. Weighs only fifth of an ounce, is worn tucked behind the ear with slender tube to eartip. Convince yourself—come in and see it.
SONOTONE
the trusted name in better hearing since 1929
HEARING CENTERS
City Drug Store, Sebring, Tues., Feb. 11. Hours: 10:30 A.M. to 12 Noon
Also
Dr. John Kruse office, Avon Park, Wed., Feb. 12. Hours: 10:30 A.M. to 12 Noon

The Avon Park Sun
A JOHN PERRY NEWSPAPER
Established 1919 at Avon Park, Florida
Avon Park, Fla., Feb. 6, 1969—1B



SFJC's Phi Theta Kappa has coffee: Those from Avon Park attending were Sandra Dixon, vice president; Herman Talbert, member and Kenny Dixon, prospective member.

Junior College Fraternity Chapter Holds Get Acquainted Coffee

South Florida Junior College's Tau Epsilon Chapter of Phi Theta Kappa charter members held a get acquainted Coffee last Thursday night for their prospective members.

The Coffee held in Sebring at the home of Daniel Walsh, the chapters' advisor, was attended by the first group of prospective members since the initiation of the Chapter near the end of the Fall '68 tri-mester.

The charter members which were chosen to become members of this honorary fraternity because of their high grade point average and outstanding qualities are Tim Gillis, president from Pahokee; Sandra Dixon, vice president, from Avon Park: Shirleene Grice, secretary, from Bowling Green; Linda Stannage, treasurer, from Wauchula; also from Avon Park is Herman Talbert; Susan Freeland and Guy Willard from Sebring; Betty Sue Allen from Arcadia; and Gayle Cathcart. Connie Albritton and Rachal Carter from Wauchula; Andrea Hadwin, from Lake Placid.

The new prospective members who were invited to the Coffee were Randy Bumby, Ruth Thomas, Tommy Bryan, and Chipper Ballard from Wauchula; Donna Buttel and Kenny Dixon from Avon Park; Cindy Waters, Gerald Zell and Cindy Keyes from Sebring.

Phi Theta Kappa is a Junior College honorary fraternity which was founded in 1918 and was recognized by American Association of Junior Colleges in 1929. The purpose of Phi Theta Kappa is to recognize and encourage scholarship among junior college students. Working toward this goal, Phi Theta Kappa provides opportunity for the development of leadership and service, exchange of ideas, fellowship for scholars, and stimulation of interest in continuing academic excellence.

CARD OF THANKS

Mr. and Mrs. T. O. Martin expresses their appreciation and thanks to their many friends for the transportation furnished them, cards flowers, visits and prayers they received during Mr. Martin's surgery and hospitalization in the Winter Haven hospital.

There are some 6,000 species of known moths in U. S.

ROTARY CLUB NEWS

By POWELL WAITE

"The fastest growing business in the United States is coming to Avon Park." These were the words of Mr. Michael Haynes, president of Avon Park Flying Service who spoke to the Rotary Club on Wednesday. Mr. Haynes is the founder and president of three Flying Service Companies, a top rated instructor in all aspects of flying and a determined young man to be the best in his field.

There are three areas of aviation: Military, Commercial Airlines and Civil Aircraft. Of these three, Civil aircraft has more than five times as many planes as the others. Avon Park Flying Service will be operating in this third level of commuter air service.

Mr. Haynes pointed out that for his company to best serve the community, he must know the needs of the people. Surveys will be taken to determine the number of people who will use plane service and to what extent.

A Flying Service such as Mr. Haynes is planning will offer First, business men can make great use of the local airport Avon Park several advantages to get them directly to other cities in the state or as a taxi service to Tampa, Orlando or Miami for flights all over the U. S. By having the local airport a businessman can cover several thousand miles in one day. Another advantage is the recreational benefits for the individual or for the whole family. Many people fly just for fun. A third advantage is the financial benefit to businesses in the area. Most people who would fly into Avon Park will remain at least a few days and spend their money here. So the airport does not just benefit a few people who like to "fool around" with airplanes.

Mr. Haynes is asking for the support of all the people in Avon Park. Even though you may not fly, you can encourage others to use the airport. There are many jobs available in the airline industry and a great shortage of people to fill those jobs. One of Mr. Haynes major objectives is to get more people enrolled into vocational schools and train for jobs with the small airline companies.

From the attitude shown by our speaker and the response from the club members, Avon Park is fortunate to have such a man operating our airport.



WINNERS IN THE "Mad Hatters Ball" for their hat creations are shown left to right: Orpha Mills, for the prettiest, Glenn Long, most original, Elizabeth Clarke for the most becoming, Arthur Gorsuch for the most hideous and Ray Johnson for the funniest. Judges were Mrs. Frank Thieroff, Mrs. Louie Reisner and Mrs. Lilly Hayes.

Winter Guest Club News

ELIZABETH CLARKE Phone GL 3-8733

Shuffing

Twelve teams of shufflers went to Lake Wales this past week for the District "B" DPC "B" tournament. Harmon Heffner and George White won trophies as first in consolation. Coming in fourth were Hazel Higgs and Helen Gaut.

Points will be given to both Wednesday and Saturday tournaments. Sixty-six folks took part in the Wednesday "A" Tournament Wednesday and forty-four in the "B" class.

Walter Swyers and Mabel Crocker won over Kellie Larrew and Harold Faulkner. Consolation winners were Hazel Higgs and Ellen Coombs with Ota Gibson and Louise Prielipp the runners-up.

"B" winners were Vernand Goodman and Burdette Howard, the runners-up were Twyier Wurster and Rose Krontz. Harold Wolcott and Eli Merchant won in consolation with Louis Potter and Stanley Schilling the runners-up.

"A" winners on Saturday were Hazel Thompson and A. McAlexander over Eldred Gruber and Harmon Heffner. Floyd Stevens and Henry Troutteter won in consolation over William Bell and Ralph Crocker.

The winners of the "Bs" were John Krichbaum and Hubert Smith. Harold Wolcott and George Norris were the runners-up. In consolation the winners were Allene Howard and Twyl Turner over Catherine Baker and Eva Chamberlain.

Card Games

In pinochle on Monday the high scores of 769 and 749 went to Grace Beauvais and F. Steen. Five tables were in play.

Allene Howard and Winona McCabe had the high scores of 5230 and 5080 in bridge on Tuesday afternoon. Door prize was won by Eleanor Nickerson.

On Thursday the Howell Movement was used in the Duplicate Bridge. With six tables in play Joe and Eleanore Nickerson came in first. This was the fourth time in a row for them. Herman and Sheila Wurster came in second. Maurice Brevoort won the door prize.

Crafts

The Club Room was full of women busily working at their various projects on Thursday morning. The making of straw flowers for the trimming of purses etc. was one newly added project.

Entertainment

The Sing-Song was quite successful on Thursday evening. The Shuffiaires sang with their usual fine harmony. They also entertained with the singing of "Who Put the Overalls in the Soup" while Alda Peter, cook at "Mrs. Murphy's Boarding House" took them out of the big black Soup Pot.

There will be a Valentine Dance on Thursday evening, Feb. 13th at the Club House with live music. Round Dancing Only. This is sponsored by Paul Swearingen, Chairman of Entertainment.

Dances

A goodly number of spectators enjoy watching the round and square dancing on both Monday and Friday evenings. There were four squares on Friday evening and three on Monday evening.

Saturday Night Supper

Of the 84 folks at the supper Saturday evening, 35 were from New York. Keith Debo returned thanks for all the good food prepared by such good cooks.

Readings were given by Mr. Debo and by Miriam Debo and by Hazel Higgs. Lula Gunning played the piano for the group singing. Grace Wallace directed the singing. Happy Birthday was sung to Arthur Poling. The program was concluded with the singing of "God Be With You Till We Meet Again."

Kenneth and Clara Reynolds and Arlene Lane were the hosts of the evening.

Guests at the supper were Maurice and Verna Fero and Mr. and Mrs. Lynn Quaintance from Freesburg, N. Y.

Memorial Service

A memorial service was held Sunday afternoon in the Club House for all members, whose death occured in 1968.

A beautiful musical program was presented by Bonnie Brown giving a piano solo; Jim Crabtree sang "Who Crucified My Lord" with his guitar accompaniment; Mildred Long sang "O Saviour, Hear Me" and "Hold Thou My Hand" accompanied by Harold Wolcott at the piano and Albert Cushing with his violin; Mr. Cushing also gave two violin solos "Chanson d'Amour" by Overholt, and "Face To Face" by Herbert Johnson.

Rev. Clifford Dance, pastor of the First Christian Church talked about "What Is Life" and "What Is Mortality."

Sixteen names were placed on the Memorial Plaque on the mantel.

News

After the funeral services held for Charles Fensterman in Bunker Hill, Ill. Mrs. Fensterman flew to Buffalo, N. Y. to visit her mother, Mrs. Louise M. Farthing. Mrs. Fensterman has returned to her home here, bringing her mother with her for a lengthy visit.

Mrs. Fensterman also wishes to thank all those members who gave to the Walker Memorial Hospital C. H. Fensterman Memorial Fund.

It is with regret that we announce the death of Julius Jacoby, who lived at the Jacranda Hotel.

Election of officers is coming up on Feb. 20th. The following are up for election, of which we are to vote for six

Sylven Baker, Ralph Crocker, David Dickerson, Earl Hazard, Hazel Higgs, Blaine Kerr, Everett Paxton, George Hankens, Charles Romilly, Russell Smith and Walter Swyers.

Membership

We now have a membership of 681.

New members this past week are Earl and Helen Andrews, of Santa Barbara, California; William and Theresa Bayes of Amsterdam, N. Y.; Bertha Durant of Minneapolis, Minn.; Maurice and Verna Fero of Sioansville, N. Y.; Robert and Della McNaus of London, Ont.; Martha Miller of Howard Lake, Minn.; Lynn and Evelene Quaintance of Frewsburg, N. Y.

Recently returned are: Tom and Phyllis Hance of Castile, N. Y.; Ida Markell of East Bradley, Penn.; Frank and Catherine Keil of Bowling Green, Ohio; Hazel Prindle of Sberman, N. Y. and Grace Wallace of Fairview, Penn.

Rep. Club Lincoln Day Annual Dinner

The Ladies Republican Club and the County group will hold their annual Lincoln Day Dinner at the Sebring Hotel, Wednesday February 12 at 6:30 P.M.

A fine program has been prepared.

For tickets contact the County Chairman W. J. Atkinson or your precinct chairman.

CRADLE ROLL CALL

Walker Memorial Hospital

Mr. and Mrs. Dewey L. Spivey, Jr., of Avon Park, are parents of a son, Michael Lenox. Birth weight was seven pounds, eight ounces.

Mr. and Mrs. John David Farabee of Avon Park, are parents of twin sons, Robert DeWayne and Richard Dean, born January 30. Birth weight of Robert was six pounds, 15 ounces, and Richard weighed four pounds, 9½ ounces.

Mr. and Mrs. Elijah Fogle of Avon Park, are parents of a son, Elijah, Jr., born January 30. Birth weight was five pounds.

Mr. and Mrs. Delton R. Lockleur of Lake Placid, are parents of a son, Edward Ray, born January 31. Birth weight was seven pounds, three ounces.

Highlands General Hospital

Mr. and Mrs. Jerome McDaniel of 55 South Lakeview Drive, Sebring, are parents of a son, Scott Carlton, born January 28. Birth weight was seven pounds, six ounces.

Mr. and Mrs. Richard Leatherman of 33 LaGrange, Sebring, are parents of a daughter, Natalie Christine, born January 28. Birth weight was seven pounds, 7½ ounces.

Mr. and Mrs. Willie Jones of Lake Placid, are parents of a daughter, Reginna Renea, born January 29. Birth weight was seven pounds, 13¾ ounces.

Mr. and Mrs. Gerald Canady of Route 1, Sebring, are parents of a son, Glenn Edward, born January 29. Birth weight was six pounds, 3¾ ounces.

Records show that boomerangs were used in Egypt in ancient times.

Bonnie Brae Mobile Home News

This past week has really seen a change in the weather and with it so much more activity! This sure is more like the weather expected in Florida from those who come for warm and sunny days. May it still continue.

The Tom Chockleys accompanied by Mr. and Mrs. Hunt, Mr. and Mrs. Ormond, Mr. and Mrs. Paul Whitmer and Mr. and Mrs. Howard Snoddy went to Kissimmee for a tour of the Tupperware Home Parties, Inc., where they viewed the dish museum and exhibition.

On Wednesday a group from Bonnie Brae took a tour of the Donald Duck Citrus Cannery. Those on the tour were, Mr. and Mrs. Jerry Affholder, Mr. and Mrs. Paul Whitmer, Mr. and Mrs. Max Putman, Mr. and Mrs. Palmer Snyder, Mr. and Mrs. Lyle Gunn, Mr. and Mrs. Albert Hemiller, Mr. and Mrs. Bill VanBuren, Marjorie Brubaker and Harry Mason.

The Browns (Margaret and Gene) accompanied by Mrs. Thelma Chalmers enjoyed the day on Wednesday with visiting the Donald Duck Citrus Cannery, Waverly Packing Plant, Cypress Gardens and ski show, Spook Hill and the Bok Tower. Needless to say there were three pair of tired feet on Wednesday evening.

The picnic that has been planned so many times during the last few years, became a reality on Thursday. The day was nice and everyone packed a lunch and headed for Highlands Hammock State Park about 10:30 A.M. A three mile walk was enjoyed before lunch and after lunch several decided to take the train ride. Others played cards until the rest returned. Then all returned to thier cars and drove to the Cypress Swamp, before returning to Bonnie Brae. Those on the picnic were, Marjorie Brubaker, Florence and Jerry Affholder, Ethel and Max Putman, Harry Mason, Mary and Albert Hemiller, Margaret and Gene Brown, Lorraine and Frank Robertson, Minnie and Palmer Snyder, Catherine and Paul Whitmer, Jessie and Lyle Gunn, Grace and Howard Snoddy and Thelma Chalmers. Let's do it again!

Mr. and Mrs. Henry Nichols of St. Albans, Vt. and Bushnell, visited Carrie and Bing Jones on Monday.

Betty Rodriquez and children called on Catherine Hazer Monday evening.

Belated birthday greetings to Catherine Hazer who celebrated her birthday on Friday evening. Those helping her to celebrate were Mr. and Mrs. Harry Simmons, Mr. and Mrs. Jack Baldwin, Mr. and Mrs. Jerome Shiltz and Mrs. Louise Shengle.

Visitors during the week at Catherine Hazers were Mr. and Mrs. D. Haviland on Tuesday, Mr. and Mrs. Roy Mansbruger of Lansing, Mich. on Thursday and Mrs. Chalmer Shearer on Friday afternoon.

The Affholders (Florence and Jerry) and the Gunns (Jessie and Lyle) spent a day at Lake Wales last week. While there they made reservations for the Passion Play which will be shown during Lent.

On Tuesday of last week, Mr. and Mrs. Frank H. Foote, Mr. and Mrs. Max Putnam and Mr. and Mrs. William VanBuren went to Tampa where Frank attended the Knapp Shoe meeting and banquet held at the Hawaiian Motel. At the meeting a movie was shown of the construction of the shoe from start to finish which was very interesting. A display of the new styles of mens, womens and childrens shoes for Spring and Summer were shown. At the meeting Frank received a gold 16 year award which was pinned on him by John Clayton, a representative from the factory at Brockton, Mass. While Frank was attending the meeting the others went shopping. A most enjoyable day at Tampa for all.

Callers Mr. and Mrs. Frank H. Foote during the week were Mr. and Mrs. Chalmers Shearer of Canton, Ohio and Mrs. Mildred Sherer of Avon Mobile Home Park on Wednesday afternoon, Mr. and Mrs. William Bayes of Callaway Lake, N. Y. on Friday, and also Mr. and Mrs. Lyndville Myers of Indiana and Mr. and Mrs. Clarence Francisco on Friday.

Fred Bates returned to our Park last Monday accompanied by Mr. and Mrs. Lester Cooper. We welcome them to Bonnie Brae. They report that the weather is much more pleasant here than when they left New York State.

Mr. and Mrs. Jerry Affholder and Mr. and Mrs. Lyle Gunn spent a day last week at Tampa.

Sunday evening Mrs. Chalmers showed colored slides to a crowded hall of residents. The pictures this week were of a trip from Mass. to Big Bend National Park in Texas, returning via the Southern States and Eastern Coast. Also slides of Bonnie Brae and other places of interest.

Hostesses this past week for the Coffee Hour, which is held on Wednesday morning at 9:30 o'clock, were Mrs. Catherine Curry and Mrs. Mary Hemiller. This week Mrs. Hemiller and Mrs. Hazel Podewels will be co-hostesses. Bingo is still well attended on Tuesday evenings at 7 until 9. The Hall is open on Thursday evenings for anyone wishing to play cards. The shuffle courts are well used and enjoyed by those playing, as well as those on the sidelines, who goodnaturedly kibitz.

A delicious "Down Maine Saturday Night Supper" was served this past Saturday at the Jedrey's (Hazel and Harry). Invited guests were Carrie and Bing Jones and Henry and Helena McCusker.

On Sunday afternoon Lee and Bill Henline invited Mr. and Mrs. Groome and Mrs. Thelma Chalmers for a ride to interesting places around town.

Mr. and Mrs. George Curry and Mr. and Mrs. Merritt Jones spent Friday afternoon at beautiful Bok Tower.

Sunday afternoon the Lasses (Hazel and John) and the Podewels (Hazel and Roy) enjoyed an afternoon ride. Both are from Janesville, Wis.

Live carefree with FLAMELESS Electric drying

"REDDY-DRY" your clothes and they're ready to wear without ironing!

PLUS • Free Gift! • Money-Back Guarantee! (through March 31st)



A new multi-cycle electric dryer for permanent press frees you from clotheslines . . . and from ironing drudgery.

And you save three ways! Electric dryers have fewer parts than flame-type . . . this means lower purchase price, less maintenance. Installation costs are lower, too, because no flue is required.

We're so sure you'll be delighted with flameless drying that we're giving our customers a 30-day Money-Back Guarantee of Satisfaction with a 230-volt electric dryer purchased between February 1 and March 31, 1969.

And to make your "Reddy Dryer" a 3-way bargain, we're also giving you your choice from a selection of attractive FREE GIFTS. Just ask your deal for details.

A mighty nice offer from . . .

the Folks at Florida Power Corporation

— helping build better communities.

your next car:



Chrysler 1969

Chrysler 300 2-Door Hardtop

AUTHORIZED DEALERS CHRYSLER MOTORS CORPORATION

This year, Join the Unbeatables

WELLS MOTOR CO.

Avon Park

Avon Park Lakes News

Cynthia T. Calvert — GL 3-6822

Mr. and Mrs. George Hurst visited Mr. and Mrs. Frank Bellew in Tampa last Monday.

Colonel and Mrs. Gordon Green from Wider, Georgia were the dinner guests of Mr. and Mrs. William Robbins and Mrs. Lavina Radcliffe last Monday. Mrs. Green is the sister of Senator Russell of Georgia.

Mr. and Mrs. Arthur McKoy from Washington, D. C. were the visitors and dinner guests of Mr. and Mrs. August Berline last Tuesday. They were enroute to St. Petersburg.

The regular monthly salad bar luncheon and bake sale will be held at the club house on Thursday, February 6th at 12:30 P.M.

Mr. and Mrs. George Burroughs, Mrs. Orville Castine and Mrs. Albert Richie were business visitors in Lakeland last Monday.

Mr. and Mrs. Joe Lierz from Steinauer, Nebraska arrived last Sunday to be the guests of Dr. and Mrs. J. W. Barnes and Mrs. B. L. Steinauer for several days.

Mr. and Mrs. J. C. Dawkins returned to Wichita, Kansas after spending a week at the Lakes as the guests of Mr. and Mrs. Ray Walker. Before they left last Thursday they visited many interesting places including a tour of Cape Kennedy.

Mr. and Mrs. Irving Stotts and Mrs. Fannie Reinke were visitors in Winter Haven last Wednesday.

Mr. and Mrs. Floyd A. Couch from St. Petersburg and her sister and brother-in-law Mr. and Mrs. Fuller Nall from North Miami were visitors and dinner guests of Mr. and Mrs. George R. Couch last Friday.

Mr. and Mrs. William Robbins and Mrs. Lavina Radcliffe were visitors in Lakeland last Friday.

Mr. and Mrs. Roy Grossenbach from Mayville, Kentucky were callers last Tuesday at the home of Mr. and Mrs. Paul J. Calvert. They are wintering in Auburndale.

Mr. and Mrs. Roland Clay from Charleston, West Virginia and wintering in Bradenton, were visitors at the home of Mr. and Mrs. Maurice Bush and Mr. and Mrs. Carl Dotson. Mr. and Mrs. Bush and Mr. and Mrs. Clay were the dinner guests of Mr. and Mrs. Dotson that evening.

The Arts and Crafts Group will meet at the club house on Thursday February 13th at 10 A.M.

Mr. and Mrs. Louis Breitung from Stone Ridge, New York were visitors and dinner guests of Mr. and Mrs. Harold Woodruff last Wednesday.

Mr. Clarence Bue returned home last Saturday from his stay in the Winter Haven Hospital, and is recuperating nicely.

Mr. and Mrs. Frank Haskin were the dinner guests of Mr. and Mrs. Irving Stotts last Saturday.

Lt. Col. and Mrs. Donald W. Schoen arrived last Tuesday to visit his parents Mr. and Mrs. John Shoen. They visited on the east coast for two days and are going to the west coast to visit several places, as they plan to make their home in Florida when he retires in the fall.

Mr. and Mrs. J. A. Balding from Kissimmee were visitors last Wednesday at the home of his son and daughter-in-law, Mr. and Mrs. Charles Balding.

Mr. and Mrs. Adam Wentraut, Mr. and Mrs. Orley True and Mr. and Mrs. John Bengel attended the Sandy Shoes Festival at Ft. Pierce last Friday, Saturday and Sunday.

Mr. Robert Champion has sold his home to Mr. and Mrs. Edmund Leubner and four children, Jeffrey, Pamela, Christopher and Kathleen from Skaneateles, New York, and they have already moved into the house. Mr. Champion is presently staying with friends in Lake Wales.

The Square Dance Group were invited to a square dance party last Thursday night, given at the Sebring Hills Club House. Those attending from the Lakes were Mr. and Mrs. Orville Castine, Mrs. Albert Richie, Mrs. Eugene Cottrell, Mr. and Mrs. Francis Peffer, Mr. and Mrs. Thomas W. Hardy, Mr. and Mrs. William Robbins, Mrs. Lavina Radcliffe, and Mr. and Mrs. George Burroughs.

The Board of Governors of the Avon Park Lakes Association will meet at the club house on Wednesday, February 12th at 4:30 P.M.

Mr. and Mrs. Walter Beach and Mr. and Mrs. Robert McCallum attended the showing of the Nature Film given by the Ridge Audubon at the Lake Wales High School on Tuesday night.

Mr. and Mrs. George H. Couch Jr. arrived Sunday from Gibsonburg, Ohio to spend a few days with his father and Mrs. Couch. Enroute here and on their return home they will stop in Atlanta to visit his brother and family.

Mr. and Mrs. Paul J. Calvert visited Mr. and Mrs. Roy Grossenbach at Auburndale last Wednesday. Before returing home they all enjoyed dinner at the Lobster House in Lakeland.

Mr. and Mrs. James Power from Springfield, Ohio were visitors last Sunday at the home of Mr. and Mrs. E. J. Rice.

Mr. and Mrs. Frank Alley and house guest Mr. Clyde Meeker visited the Busch Gardens in Tampa last Monday. They were the overnight guests of Mr. and Mrs. T. J. Wegley in Sarasota on Tuesday, and the men enjoyed fishing while there.

Mr. and Mrs. Albert Montgomery from Bonita Springs left Saturday after spending three days at the Lakes as the guests of Mr. and Mrs. E. J. Rice.

Mr. and Mrs. Dan Boecker arrived Sunday to be the guests of Mr. and Mrs. Frank Alley for a few days. They are enroute to their home in Miami from a visit to Texas.

Mr. and Mrs. Orville Castine visited Mr. and Mrs. A. W. Cameron in St. Petersburg last Saturday.

Fellowship RA's Have Busy Month

Gator Chapter of Fellowship Baptist Church Pioneer Royal Ambassadors is "on the grow" again after approximately half the chapter, which has become over-age, formed its own Ambassador Chapter of RA's.

During the month of January the 'Gators took two overnight camping trips, spent one evening at the Highlands County Fair, and helped eat a large quantity of fish at a church fish-fry sponsored by men of Fellowship Baptist Church. The 'Gators also spent one evening doing visitation during the month.

Enrollment of the 'Gator Pioneers is currently eight, with two more boys waiting to be voted in upon completion of membership requirements.

Membership at present includes Dennis Avery, Edward Bennett, Phil Cloud, Eddie Hill, Curtis Lamb, Jack Moree, Franklin Shaffer, and Danny Sims.

Basketball and more camping is on the chapter agenda for February. Membership is open to any boy aged 12 through 14, and more information on the chapter may be had from any member or its leader, Paul C. Foraker.

Redeemer Women Hold Meeting

The E. C. W. of the Church of the Redeemer will meet in their parish hall on N. Verona Avenue on Wednesday, February 12, at 9:45 A.M.

The regular Wednesday morning Holy Communion Service will be held in the church at 9:00 A.M.

Before Mrs. Sherman Francisco, president, calls the business meeting to order, refreshments will be served. Election of delegates to the annual E.C.W. Diocesan meeting in Miami on April 28-29-30 will take place.

Mrs. James Connell will give a book review on "Fire in Coventry" by Stephen Verney, Canon of Coventry Cathedral in England. This replaces the program originally planned for February, as Mrs. Black is unable to be with us. We are sure the ladies will enjoy Mrs. Connel every bit as much, as she is well qualified, having been President of the Diocese of Milwaukee and President of Wisconsin State Association of National Parliamentarians, in addition to holding lesser offices in the E. C. W.

A good attendance is hoped for.

The card party held on Tuesday, January 28, was enjoyed by many. High scorer at each table chose a prize from the fine assortment on the prize table, and each low scorer received a camellia from the lovely garden of Mrs. Julie Johnson. Mrs. Ellen Hulse won the door prize in the afternoon, and the evening one went to Mr. Paul Swearengen.

The ladies hope to see all you good folks again on pancake day, February 18th.

The Bible Speaks To You On Radio

Office politics can be a grim business. But jockeying for position doesn't really move anyone ahead. And it's possible to love even those trying to elbow their way to success. Listen Sunday February 9, 9:00 A.M. to WJCM to "Meeting the Challenge of Office Politics."

Buying cheap merchandise to save money is a lot like stopping the clock to save time.

Howard H. Irwin Lectured Sunday

A challenging gap exists between man's self-assured advances in science and technology and his hunger to feel wanted, needed, and appreciated, a Christian Science lecturer told his audience here Sunday. The gap can be bridged, he said, by being sure our understanding of God is keeping up with our devotion to technology.

In a lecture titled "You Are Needed," Howard H. Irwin, C.S., of San Diego, California, emphasized that each individual in the world today is here because he is needed both by God and his fellowmen. He said we can prove this spiritual fact as we get a clearer understanding of our relationship to God.

A study of the Bible, he declared, discloses a constantly enlarging concept of God's nature.

New names for God are used to match new understanding, new stages of experience, he said. In the New Testament, Jesus calls God "our Father," and the apostle John refers to Him as "Love," he recalled.

For the past hundred years he said Christian Science has been sharing with others a "scientific concept of God which greatly illumes His nature" and clarifies man's relationship to Him.

Christian Science teaches that God is the source, or cause of man, he explained. "It's the nature of cause to express itself in effect. It's the nature of divine Love to express itself in its beloved son, man.

"We are all important to God because He is conscious of us, loves us, and is expressing His nature in the true being of each one of us.

"For God to be fully expressed, not one individual expression can ever be cast off re reejected."

To prove we are needed by our fellowmen, all we have to do is extend a helping hand to someone, Mr. Irwin continued. Any feeling of loneliness or of not being needed will quickly disappear. He quoted Jesus' words, "Let your light so shine before men, that they may see your good works, and glorify your Father which is in heaven" (Matt. 5:16).

"Remember," he added, "because God's love is universal, your opportunities for expressing this love, for proving you're needed, are just as wide as anyone else's."

"As we gain a scientific understanding of God as universal infinite Love and of man as His expression, we'll see . . . that God has a niche He needs us to fill and that we certainly need God.

"By blessing others, through our own spiritual understanding, we'll find our own blessing . . ."

At one point in his lecture, Mr. Irwin touched on "God is dead" theology and commented "There's nothing new or modern or up-to-date or 'with it' in that thought; it needn't disturb anyone."

Then he added "There have been people who doubted God's existence, others who thought Him too great or too busy or too far away to trouble Himself about man, and still others who misunderstand Him in many other ways.

"But there wasn't ever a time when God's being was interrupted. There's always been the continuity of a growing understanding of Him and His expression of Himself in man. God hasn't stopped being, today or ever."

Mr. Irwin is a member of the Board of Lectureship of The First Church of Christ, Scientist, in Boston, Massachusetts. He is currently on tour throughout the United States.

Homemakers Meet In Power Lounge

The Highlands County Extension Homemakers Council met at Avon Park, Florida Power Lounge January 28. Devotions and flag salute led by Mrs. Francis Knauff. Song "America The Beautiful" led by Mrs. John James.

Members from Venus, Sebring, Avon Park, and the newly formed Citrus Colony Estates — Edna Spalding, Susan Fordyce, Sandra Glover, and Ruby Strebel, attended.

Plans were discussed enabling our Highlands County Extension members to assist the County on health programs. The Council plans to sponsor another Defensive Driving Course in either March or April. Interested parties may register at the Home Economics Dept., in the basement of Sebring Post Office.

Council President, Mrs. Albert Thiele and delegate, Mrs. Jean Goff will attend the State meeting in July at Gainesville.

Luncheon was served by Avon Park members after the meeting. The next Council meeting will be held March 25, at the City Pier, Sebring. All members are urged to attend. A "Silent Auction" among members to be held after council meeting.

Barbecue February 8

Tickets are on sale for the Annual Lion's Club Banquet to be held at the Lions Club on W. Bell St., February 8. Tickets may be purchased from any of the members.

One half chicken $1.50 with all the trimmings and one-quarter chicken $1.

BAHÁ'U'LLAH

(Glory of God) the Founder of the Bahai Faith calls mankind in this words:

O ye children of men! The fundamental purpose animating the Faith of God and His Religion is to safeguard the interests and promote the unity of the human race, and to foster the spirit of love and fellowship amongst men. Suffer it not to become a source of dissension and discord; of hate and enmity. This is the straight Path, the fixed and immovable foundation. Whatsoever is raised on this foundation, the changes and chances of the world can never impair its strength, nor will the revolution of countless centuries undermine its structure. Our hope is that the world's religious leaders and the rulers thereof will untidely arise for the reformation of this age and the rehabilitation of its fortunes. Let them, after meditating on its needs, take counsel together and, through anxious and full deliberation, administer to a diseased and sorely afflicted world the remedy it requires.

To learn more about the Baha'i Faith write to P. O. Box 313, Avon Park, Fla. 33825

Church Teachers Training Series Planned

Four Tuesdays in March, 4, 11, 18, 25, have been selected for a series of Church School Teacher Training Sessions by a committee representing five Avon Park churches, Methodist, Presbyterian, Episcopal, First Baptist and Union Congregational. Rev. John E. Pickens has been asked to serve as Dean.

The Teacher, the Pupil, Learning Methods, Teaching Methods, Teaching the Bible to Children, Curriculum and Courses, Activities, Audio-visuals, and other important phases of Church School work will be studied during this series.

Each session will be two hours 7:30 to 9:30, with worship conducted by one of the ministers, a general session, and a separate group session on graded basis — pre-school, primary, junior and high school. All sessions will be held at the Union Congregational Church. Each church will contribute to a fund to defray expenses in order that paid registrations will not be required.

Tuesday, March 4th, worship will be conducted by Rev. A. H. Hardee. Leadership for the training periods will be furnished by Christian Education Directors of Florida United Church of Christ and Community Churches, who will be meeting at the Lake Byrd Conference Center. The theme will be "Creative Training." The Minister of Christian Education of the Florida Conference, U.C.C., Rev. T. Albert Lawrence, will be in charge.

At the second session, March 11th, Rev. R. Marshall Wilson will conduct the worship. The first training session will be in charge of Miss Myrna Laird, Child Evangelism Fellowship of Highlands and Hardee Counties. The theme "Teaching God's Word to Children." Leaders for the graded groups will be announced later.

Rev. John L. Knapp will conduct the worship for the third session, March 18th. "The Church School at Work" will be the theme, with Mrs. Margaret W. Hollis, coordinator of Children's Work, United Methodist Church of Florida; and Mrs. E. H. Ormiston, Elementary Education Director, United Methodist Church, will be in charge.

At the last session, March 25th, Rev. Herbert D. Graetz will conduct the worship. The program for this night has not been completed, but Miss Marge Whitaker, Director of Christian Education, Lake Wales Presbyterian Church, will be one of the leaders.

This series is open to all interested in the education of children by the church. If other churches desire to cooperate, minister or Church School leaders, should contact Rev. John E. Pickens, GL 3-3909, who will be happy to discuss the school with them. This is the first interdenominational teacher training school to be attempted in Avon Park and is expected to be very successful.

The New York Stock Exchange buys over a million pencils, yearly.

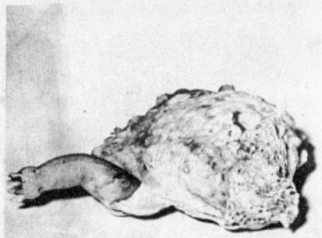

BELIEVE IT OR NOT—the oyster that found the doll's arm and held it so close, they grew together. That is what Josh Gaster, Wayne McConnell, Bill McConnell, Joe McAfee and Milton Stokey found while oyster hunting north of Vero Beach, last Saturday. This oyster measured over 5 inches across and according to an article released last week in one of the daily papers, it takes 10 months for an oyster to grow five inches under ideal conditions and this only happens in tropical waters.

Church of God Friday Dinner

The Women's Society of the Church of God will serve dinner Friday, Feb. 7, beginning at 11 A.M. until 1 P.M., in their church hall.

Menu: choice of fried chicken or baked ham; choice of baked or green beans; choice of potato salad or cole slaw; rolls, peach cobbler. Price $1.

Phone GL 3-4831 until 12 noon for take-out orders, or come and eat in the church hall.

At the Churches

Church of God
105 N. Florida Avenue
Rev. Alex Day

Sunday School ..... 9:45 A.M.
Morning Worship ..... 11:00 A.M.
Evening Worship ..... 7:00 P.M.
Family Night, Wed. ..... 7:30 P.M.

First Baptist Church
N. Lake and Church St.
Aden D. Childress, pastor

Otis Strickler, Min. music- education
Sunday School ..... 9:45 A.M.
Morning Worship ..... 11:00 A.M.
Training Union ..... 6:30 P.M.
Early Morning Service ..... 8:30 A.M.
Mid-week Service, Wed. .. 7:45 P.M.
Nursery Open at All Services

Fla. Avenue Baptist Church
Lester Miller, pastor
Phone GL 3-4957

Sunday School ..... 9:45 A.M
Morning Worship ..... 11:00 A.M.
Training Union ..... 6:30 P.M.
Evening Worship ..... 7:30 P.M.
Mid-week Prayer Service 7:30 P.M.
Nursery Open at All Services

Walker Memorial Seventh-day Adventist Church
Across lake from hospital
Robert H. Kerr, pastor
Phone GL 3-4035

SATURDAY:
Sabbath School ..... 9:30 A.M.
Worship Hour ..... 11:00 A.M.
Vespers—30 minutes from sunset
WEDNESDAY:
Prayer and Bible Study .... 7:30 P.M.
FRIDAY:
Youth Service (YPMV) .... 7:30 P.M.

Church of the Nazarene
Pastor Rev. Earl E. Denny
Phone GL 3-4851

Sunday School ..... 9:45 A.M.
Morning Worship ..... 11:00 A.M.
NYPS ..... 6:00 P.M.
Morning Service ..... 7:00 P.M.
Mid-week Service ..... 7:00 P.M.

First Presbyterian Church
AVON PARK
Rev. Marshall Wilson

Sunday School ..... 10:00 A.M.
Church ..... 11:00 A.M.
Now in new Sanctuary
North side of Lake Verona
Mid-week Bible Study
Wednesday ..... 7:30 P.M.
Prayer Group - Thur. ..... 9:30 A.M.
Nursery every Sunday

Our Lady of Grace Catholic Church
Rev. Armand Gregoire
E. Main St. — Ph. GL 3-4757

Daily Mass ..... 8:00 A.M.
Sunday Masses 8:30 and 10:00 A.M.
Confessions Sat.: 4:30 to 5:00 P.M
7:00 to 7:30 P.M.
Religious Instruction: GRADERS: Friday after their afternoon classes.
High school students: Wednesday at 7:30 P.M.



First Baptist Church
N. Lake and Church St.
Aden D. Childress, pastor

Otis Strickler, Min. music- education
Sunday School ..... 9:45 A.M.
Morning Worship ..... 11:00 A.M.
Training Union ..... 6:30 P.M.
Early Morning Service .. 8:30 A.M.
Mid-week Service, Wed. .. 7:45 P.M.
Nursery Open at All Services

United First Methodist Church
Rev. Addison G. Hardee, minister
Regular Church Schedule

SUNDAY:
Morning Worship 8:45 - 10:55 A.M.
Evening Worship ..... 7:30 P.M.
Church School ..... 9:50 A.M.
MYF ..... 5:30 P.M.
(Nursery conducted during both the church School and Worship Service)
Methodist Youth Fellowship ..... 5:00 to 7:15 P.M.
WEDNESDAY:
Mid-week Prayer and Bible Study ..... 7:00 P.M.
First Tuesday of the month — Regular meeting of the Woman's Society of Christian Service 9:30 A.M.

Resurrection Lutheran Church
Lutheran Church in America
Corner Main St. and Highlands Ave.
Rev. Elmer G. Gregg, Minister
Divine Services ..... 9:00 A.M.
Sunday School ..... 10:15 A.M.
Visitors always welcome

Church of Christ
200 South Forest Avenue

Sunday Services:
Bible Study ..... 10:00 A.M.
Morning Worship ..... 11:00 A.M.
Evening Worship ..... 7:00 P.M.
Wednesday
Bible Study ..... 7:30 P.M.
510 Tulane Circle

At the Churches

Christian Science Society
Corner Avon Blvd. & Highlands
Avon Park Lakes

Sunday Services ..... 11:00 A.M.
First Wednesday ..... 2:00 P.M.
Sunday School ..... 11:00 A.M.
Reading room, Fri. - 1:30-3:00 P.M.
ALL ARE WELCOME

Union Congregational Church
United Church of Christ
Hebert D. Graetz, Minister

Sunday School ..... 9:45 A.M.
Morning Worship ..... 11:00 A.M.
Junior Youth Society ..... 6:30 P.M.
Senior Youth Society ..... 6:30 P.M.
Nursery for small children at Sunday School and Church Services

Fellowship Baptist Church
1000 Thomas Street
Avon Park, Florida
Harrison Crews, pastor

Sunday School ..... 9:45 A.M.
Morning Worship ..... 11:00 A.M.
Training Union ..... 6:30 P.M.
Evening Worship ..... 7:30 P.M.
RA's and GA's (Wed.) .... 7:15 P.M.
Prayer Meeting (Wed.) .... 7:30 P.M.
Choir Practice (Wed.) .... 8:30 P.M.
Christ Is The Answer

Faith Lutheran Church
1600 N. Lakeview Drive
Sebring, Florida
Rev. William L. Duerr, Jr.

Sunday School and Bible Class ..... 8:45 A.M.
Morning Worship ..... 10:00 A.M.
This church sponsors The Lutheran Hour and the TV program "This Is The Life."

First Assembly of God
112 South Central Ave.
E. B. Boykin, pastor

Sunday School ..... 10:00 A.M.
Morning Worship ..... 11:00 A.M.
Young People Christ Ambassadors) .... 6:00 P.M.
Evangelistic Service ..... 7:00 P.M.
Church Mid-week Prayer and Bible Study ..... 7:30 P.M.
Thursday, Womens Missionary Council ..... 2:00 P.M.

First Christian Church
(Independent)
1011 Walnut Street
Phone GL 3-3261
Clifford F. Dance, Minister

Bible School ..... 9:45 A.M.
Morning Worship ..... 10:30 A.M.
Youth Meeting ..... 6:00 P.M.
Evening Service ..... 7:00 P.M.

Episcopal Church of the Redeemer
Verona and Pleasant Streets
Rev. John L. Knapp
SUNDAYS

Sunday Eucharist ..... 7:30 A.M.
Family Service and Church School ..... 9:30 A.M.
Sunday Service ..... 11:00 A.M.
Wednesday Service ..... 9:00 A.M.

These Religious Messages and Church Announcements, brought to you by the following:

LOYAL CITIZENS and BUSINESSES - - - - All interested in a BETTER COMMUNITY & CHURCHES!

Virginia's Beauty Salon
Food Fair Shopping Center
1083 W. Main — GL 3-3336

Bagwell Lumber Co.
T. W. Bagwell & Employees

Green's Surplus Store
E. H. Green & Employees

Polk Auto Parts, Inc.
126 West Main Street

Avon Park Motor Co.
C. E. Lanier and Vernon Lanier and Employees

Park Pharmacy, Inc
J. Carson Bates & Staff

Avon Park Sun
Employees

Touchton Drugs
E. G. Touchton & Staff

Hood's Dairy, Inc.
John M. Hood & Employee

Southernaire Motel
Mr. and Mrs. Roy D. Taylor

Capell's & Son Gulf Service
T. E. and T. C. Capell, owners
Hwy. 27 and W. Main, Avon Park

Coker Fuel, Inc.
H. O. Coker & Staff

Wells Motor Company
Ray Wells & Employees

I. H. Ford Motor Co.
Mr. I. H. Ford — Mr. Donald Ford and Employees

TRADE CLASSIFIED SELL BUY ADS LEASE

HELP WANTED

HOOD'S DAIRY
In Avon Park
will employ men as Route Salesmen who are looking for year round employment with a progressive Company. Five day work week. If you enjoy good health and willing to work to get ahead. Apply in person, Wauchula Road or
Call GL 3-3104
for interview

WANTED
Cocktail Waitress—21 years or older—no expe ience necessary—apply in person Ridge Liquors and Lounge, Hwy. 27 North of Hospital, Avon Park.

Help Wanted
Mechanics Wanted
New Volkswagen Agency desires experienced Volkswagen mechanics or well qualified mechanics. Ty Harris Volkswagen, Highway 27, Sebring. Contact Bill Boyer, Service Manager, EV 5-5118, Sebring, or GL 3-6232, Avon Park, Fla.

SERVICES

WATCH AND CLOCK repairing. E. E. Stackpole, 141 Mallo, Sebring, EV 5-6094.—tfc

APPLIANCE SERVICE—Central Florida's finest and most complete Appliance Service Center, equipped to give prompt efficient service on all major electrical appliances. Three trucks to serve you — Phone EV 5-8644. McClure Furniture Company, "where good furniture is not expensive," 30 South Commerce Street, Sebring.—tfc

ROOFING
Hot asphalt used on gravel roofs. All type roof repairs. Free estimate. EV 5-8061, Sebring.

JOAN'S PET PALACE. Poodle grooming. Call for appointment. EV 5-5395, 300 Fernvale Avenue, Sebring.—tfc

BULLDOZING
Clearing and Grading, Loader, Dump Truck and Tree Removal
F. W. FARR
PHONE EV 5-7128
SEBRING
After 6 P.M.

PIANO TUNING & REPAIR, H. Arganbright. A member of Piano Technicians Guild. GL 3-4819, Avon Park.—tfc

Sanders' Paving Contracting Co.
Asphalt Drives
And Parking Lots
Asphalt Sealing
Box 1194
Avon Park, Florida
GL 3-4472 After 5 P.M.

WILL KEEP elderly people in my home. Call GL 3-4157, Avon Park, for information.—Stfc

For Dependable, Reasonable Sewing Machine Service
Call EV 5-8766
18 Poinsettia Ave., Sebring
Good used machines at low prices. also rental machines.
Clem & Cecil Bowers

DRESSMAKING AND ALTERATION. Reasonable rate. Mrs. Frank Cozza, EV 5-6093, Sebring.—3tcF6

Income Tax Forms Prepared
Fast - Accurate - Reasonable
Ph. GL 3-5231

IF YOU WANT to drink, it is your business. If you wish to stop, it is our business. Telephone AA at GL 3-3151, or write P.O. Box 1147, Avon Park.—dh

BRING YOUR outboard problems to us. Harold Bartee Marine, your authorized Mercury outboard dealer, Sebring.—A29tfc

Piano Tuning and Repairing
By
Charlie "Chuck" Whitten
Spinets, Uprights and Grands.
Reference Furnished
GL 3-6441

IN PRIVATE HOME, will keep some nice elderly lady, room and board, wonderful meals and special care, $150 a month and up. GL 3-4778, Avon Park.—S3tcF6

RUBBER STAMPS
Mail Orders Preferred
Satisfaction Guaranteed
McFARLAND'S
RUBBER STAMPS
P.O. Box 184, Avon Park, Fla.
GL 3-4138 — 28 W. Charles St.

HARVEY'S
Transfer & Storage
Local and Long Distance
MOVING
Crating, Packing and Storage
Agent For
Fogarty Bros., Inc.
Phone EV 5-7143
U.S. 27, South of Sebring

FRENCH NATIVE visiting Highlands School will tutor, baby sit, afternoons or evenings. Genevieve Musy, GL 3-3181, Avon Park.—Stfn

We Specialize In Front End Repair and Alignment
Wheel Balancing
Brake Service
Headlights Aimed
WATSON TEXACO
2729 US 27 So.

FROM WALL TO WALL, no soil at all, on carpets cleaned with Blue Lustre. Rent electric shampooer $1. McClure Furniture Company, 30 South Commerce Street, Sebring.—1tcF6

Compatible Dates By Computer
FREE DETAILS
HOUSE OF HOKE
Box 101
Sebring, Fla. 33870

BEAUTIFUL MURALS, hand painted in oil, for any decor. Free estimate. Priscilla Rogers. 385-5376, Sebring.—1tpF6

Kay Fran Custom Shop
DRAPERIES
Choose From Our Large Selections of Drapery Materials
Complete Line of Kirsh Rods
Knitting Supplies & Instructions

WILL CARE for pre-school children in my home, much experience, good references and reasonable rates, close to playground, GL 3-3572, Avon Park.—S1tcF6

Income Tax Service $5 up
By Trained Consultant
D. B. COLE
41 Sunkist Ave., Sebring

LOST OR FOUND

LOST: Man's pocket watch, Sunday, vicinity, Veteran's Park, Lake Jackson. Reward. EV 5-0364, Sebring.—1tpF6

ATTENTION HOME GARDENERS
Have Your Soil Tested FREE, Saturday, Feb. 8 from 8:30 A.M. to 4:30 P.M.
We will have a soil specialist in our store to test your soil. Bring your sample in, on or before that date
Drakes Garden & Lawn Center
314 N. Ridgewood Dr., Sebring

BOATS and MOTORS

FISHERMAN'S SPECIAL!!
Don't Miss This Sale — All Fishing Boats Drastically Reduced
Select Yours Before the Present Stock Is Depleted
ALUMINUM AND FIBERGLAS, 10'-15'
HAROLD BARTEE MARINE
3359 Hwy. 27 South Sebring, EV 5-0042

SAVE $125.00
1967, 9½ H.P. Evinrude Motor
USED ONLY TWICE
Be Here First and Save $125
Off List Price
HAROLD BARTEE MARINE
3359 Hwy. 27, So., Sebring, EV 5-0042

BOAT FOR SALE
16½ ft. white aluminum "Duretech" 7 pass. with 60 h.p. Evinrude with alternater and spare propeller. Elec. Tilt "Little Dude" trailer with new spare 12" tire and wheel. This boat has everything: compass, motor use timer, speedometer, extinguishers, air horn, top, side curtains, canvas overall cover, skis, ropes, overboard ladder, rear view mirror, and bow rails.
W. H. Chain
Lake Placid
HO 5-8591

NEW 14' Fiberglass boat $250. Cypress Isle Fish Camp, Lake Istokpoga, Lake Placid.—tfc

18' MOHAWK, 35 H.P. electric start Evinrude complete with windshield, top, cover and tilt trailer, $525, or will consider smaller boat as part. EV 5-0839 Sat. and Sun. only.—dhtf

SEA KING 14 foot aluminum boat. $100. EV 5-5494, Sebring.—1tcF6

14 FT. CRESTLINER aluminum boat, 35 HP motor, $400. GL 3-3910 after 7 P.M.—S2tcF6

MOBILE HOMES



Buy A New Mobile Home Now
Compare our Prices and Quality before you buy.
Between Avon Park and Sebring
On US 27
Phone GL 3-4912
Sebring MOBILE HOMES

1966 MODEL 10 x 45. One bedroom, on choice lot, large awning. Lot No. 40, Dinner Lake Haven, Sebring.—2tpF13

1962 50' x 10' TROY, one bedroom Mobile Home, Brentwood Mobile Court, Avon Park.—S1tpF6

AUTOS FOR SALE

Rambler-Datsun Sales & Service

'68 JAVELIN SST
2 Dr. Hardtop, V-8, Full Power, Factory Air, Bal. Warranty.
$2,695

'68 REBEL SST
2 Dr H.T., V-8, Full Power, Factory Air, Bal. Warranty, White W/Blue Interior.
$2,695

'68 REBEL SST
2 Dr. H.T., V-8, Full Power, Factory Air, Bal. Warranty, Gold W/Black Vinyl Roof.
$2,695

'68 REBEL 770
4 Dr. Sedan, V-8, Full Power, Factory Air, Bal. Warranty, Blue with only 5,600 Miles.
$2,495

'67 REBEL (6) 770
4 Dr. Sedan, A/T, P/S, Factory Air.
$1,695

'65 RAMBLER CLASSIC
6 Cyl., 4 Dr. Sedan, Std. W/Overdrive.
$795

'64 DODGE POLARA
8 Cyl., 4 Dr., Power and Air Cond.
$895

Others At Lower Prices

Russ Hines Motors
US 27 S. — Sebring

AUTOS FOR SALE

1965 PONTIAC TEMPEST in excellent condition. Fully equipped including factory air conditioning, power brakes and power steering. Priced to sell $1375. 1209 Hawthorne Rd. Phone EV 5-7141, Sebring.—incdh

1965 POWERGLIDE Chevy, El Camino with radio, heater and new paint. Good condition. Earl Ruthland, Wauchula, PR 3-4743. —S2tpF13

For Sale - Sharp
1959 Chevrolet 3/4 ton Pickup. Call after 4:30 EV 5-0001. Must sell.

IF YOU ARE interested in purchasing an exceptionaly nice luxury automobile, please call B. O. Goldie, Jr., at EV 5-6666. I am offering my Thunderbird because I need a pick-up truck. $1,600 cash or will consider truck on trade.—tfc

R. C. JOHNSON USED CAR
SALES AND SERVICE
Kenilworth Blvd., Sebring
EV 5-7080
'66 Chev SW, 6 cyl., standard shift.
'62 Thunderbird, — new tires.
Body and Paint Shop
A-1 Mechanical Repairs

MUST SELL 1968 Cadillac, excellent condition. No reasonable offer refused. Brentwood Mobile Court, Lot 15, Avon Park, Fla. —Stfc



Sales — Parts
Service
Guaranteed Used Cars
Open 'till 8 p.m.
LEE RAGATZ
VOLKSWAGEN
1555 1st Street South
Blk. N. of Citrus Showcase
WINTER HAVEN 293-3135

Sebring Avon Park Lake Placid SERVICE DIRECTORY

Room Air Conditioners
CHRYSLER AIRTEMP
& WELBILT $99.95 and up
Gen. Sheet metal work—Gutters and Downspouts Awnings, Carports and Patio Covers
Smith Sheet Metal
146 Lemon Ave. EV 5-7346

GIFTS FOR ALL OCCASIONS
• HALLMARK CARDS
• WEDDING INVITATIONS
• INFORMALS • NAPKINS & ALBUMS
IDA'S GIFT SHOP
25 N. Ridgewood
EV 5-7451 SEBRING

Appliance Service
All Makes
Prompt - Efficient
Three Trucks To Serve You
PHONE: EV 5-8644
McClures Appliance Service
30 So. Commerce St.
Sebring

★ FIREARMS ★ JEWELRY
★ FISHING TACKLE ★ KNIVES
★ AMMUNITION ★ LUGGAGE
ACE ♥ PAWN
AND SPORT SHOP
130 Lemon Avenue
SEBRING EV 5-7478

DOES YOUR TV HAVE THE
GollyWobbles
CALL EV 5-0359
We Service All Makes
TV—Radio—Record Players
Norman L. Fitkin
PHILCO DEALER
207 Circle Sebring

Repairs & Service
On All Makes TV, Radio and Stereo
EV 5-8108
RIDGEWOOD TV
Harold Crenshaw
Southgate Shopping Center

Expert Television Repair
Color, Stereo, Radio
And Antenna Systems
All Work Guaranteed
GEMINI
TELEVISION AND APPLIANCE
Authorized Magnavox Dealer
30 E. Center St. EV 5-7914

Clarence King's Discount House
Has the Greatest Selection of
LADIES' DRESSES
Latest styles, sizes to 52
New shipments every few days
Save 1/3 or More
(Lay-a-way if you wish)
Open Sundays
800 S. Verona — Avon Park

GOOD FOOD is our business
Clayton's
RESTAURANT
U. S. 27 S. - EV 5-7556 - Sebring
Steaks, Chops
Seafood
7:00 A.M.-10:00 A.M. Breakfast
5:00 P.M.-10:00 P.M. Dinner
Mr. and Mrs. A. B. Clayton & Son
Owners and Operators

BADCOCK'S Furniture AND Appliance
Hot Point and Norge
Full Time Serviceman
"We Service What We Sell"
HO 5-3031 Lake Placid

UPHOLSTERY
WE RECOVER FURNITURE
Free Estimates,
Pickup and Delivery
SEBRING BODY WORKS
EV 5-7347
507 MAPLE ST., SEBRING

Custom Made
Peggy Ramer Draperies
IN SEBRING SHORES
First Step in Decorating
EV 5-7931 - 323 Brighton Rd.
Sebring, Florida

D & J
AUTO & TRUCK REPAIR
19 YEARS EXPERIENCE
MAJOR OVERHAUL
WHEEL ALIGNING & BALANCING
• TUNE-UP
• MUFFLERS
• BRAKE SERVICE
• ELECTRICAL
Call EV 5-7081
METES EV 5-7400
700 HAWTHORNE RD. SEBRING
2 Blocks W. of Woodlawn School

BUILDING MATERIALS
Lumber
CENTRAL BUILDERS SUPPLY, Inc.
LAKE PLACID HO 5-3331
SEBRING EV 5-0178

Clarence King's Discount House
800 S. Verona — Avon Park
Is the Place to Buy Your Shoes and Clothes. SHOES—thousands of them to select from. SAVE 1/3
Plus Top Value Stamps
We invite you to lay-a-way
OPEN SUNDAY

KNIGHT'S
Home Repair Service
SEBRING
Phone
385-6357
GENERAL HOME REPAIRS
(Formerly Morrow Boat Works)
"No Job Too Small"

FRESHLY SQUEEZED
JUICE $1 GAL.
(Your Container)
Orange, Grapefruit, Tangelo
Come See Our Automatic Juicer
Lake Placid Gift Fruit Shippers, Inc.
Sales Agents for
McLURE'S GROVES
US 27 North, Lake Placid

30 Years Experience
In Bookkeeping
Payroll
Tax Accounting
Typing
Very Reasonable
Call EV 5-5254

KEN CAUFFIELD Hardware & Appliances
CONTRACTOR FOR
PLUMBING & HEATING
ELECTRIC
AIR-CONDITIONING
HO 5-5811
INTERLAKE BLVD. LAKE PLACID

SHOES
Complete line of shoes for ALL the family
"Goody Shoes"
Turner Enterprise
Southgate Shopping Center
4 days 9-6
Fri. & Sat. 9-9 Sebring

Toys. Small Appliances. Luggage. Sports Equipment. Watches and Clocks
Hours: 1-5 except Sunday
MIDWAY
DISCOUNT
SALES
On Lake Letta
Behind Sevon Drive-In

Over 17,500 Distribution

CHECK US FOR THE BEST BUYS!
LAKE PLACID FIRESTONE
New, Used, Seconds and Take-Offs.
Toys
Housewares, Lawnmowers

PLACID TOWER
(Open 7 Days a Week)
Gift Shop
Fruit Stand
Elevator (breathtaking view)
Tower Fashions
Drive-In Restaurant
(Open 'till 11 P.M.)
Jean M. Whitaker
U. S. 27 Lake Placid

Pvt. Locklear Participates In Army Exercise

Army Private Wallace Locklear Jr., 21, whose parents live at 303 Third St., Avon Park, Fla., is in Germany as a supply specialist with the 24th Infantry Division taking part in the military Exercise REFORGER 1.

The exercise, to be conducted in Europe in January and February 1969, involves U. S. Army units based in the U. S. and Europe. In includes about 12,000 Army troops assigned to the 24th Infantry Division, based at Ft. Riley, Kan., and to combat service support units from across the county. These units were flown to Europe in January.

Exercise REFORGER 1 will evaluate and further devoiop techniques for the depioyment of U. S. NATO forces to Europe, and is the first in a projected series of annual exercises for those units and for other units based in Germany.

AUTOS FOR SALE

1965 PONTIAC TEMPEST in excellent condition. Fully equipped including factory air conditioning, power brakes and power steering. Priced to sell $1375. 1209 Hawthorne Rd. Phone EV 5-7141, Sebring.—incdh

Rambler-Datsun Sales & Service

'68 JAVELIN SST
2 Dr. Hardtop, V-8, Full Power, Factory Air, Bal. Warranty
$2,695

'68 REBEL SST
2 Dr H.T. V-8 Full Power, Factory Air, Bal.Warranty, White W/Blue Interior.
$2,695

'68 REBEL SST
2 Dr. H.T., V-8, Full Power, Factory Air, Bal. Warranty, Gold W/Black Vinyl Roof.
$2,695

'68 REBEL 770
4 Dr. Sedan, V-8, Full Power, Factory Air, Bal. Warranty, Blue with only 5,800 Miles.
$2,495

'67 REBEL (6) 770
4 Dr. Sedan, A/T, P/S, Factory Air.
$1,695

'65 RAMBLER CLASSIC
6 Cyl., 4 Dr. Sedan, Std. W/Overdrive.
$795

'64 DODGE POLARA
8 Cyl., 4 Dr., Power and Air Cond.
$895

Others At Lower Prices

Russ Hines Motors
US 27 S. — Sebring

For Sale - Sharp
1959 Chevrolet 3/4 ton Pickup. Call after 4:30 EV 5-0001. Must sell.

Highlands Art League Exhibit

On Sunday, Feb. 2, the Art League held open house in honor of F. Lyder Frederickson, who is in charge of the new Art Gallery at the Kenilworth Hotel. The time of the showing was from two to five in the afternoon, and there was no admission charge.

A short resume of Mr. Frederickson's background and work appeared in the Dec. 26 issue of the Sebring News. He was born in Norway, received his B. A. at University of Oslo, and later won a scholarship to the Art Students League, New York City. He is now a U.S. citizen. He has had one-man shows and exhibited in Norway, France, England and in this country.

Also showing, though the artist was not present, was the work by Pierre Jacquemon. This man was born in Lyons, France, and has had exhibitions in many cities of Europe, and also in this country.

The Art League was very much pleased to have the opportunity to show these works of art, which were in a style somewhat different from our previous shows.

Ensign Knapp Reports for Duty At Milton Florida

Navy Ensign John C. Knapp, son of Mr. and Mrs. John L. Knapp of 20 E. Pleasant, Avon Park, Fla., has reported for duty with Training Squadron Three at the Naval Air Station, Milton, Fla.

Flying the North American T-28 Trojan aircraft, the squadron trains students in five phases of flight instruction including transition, precision acrobatics, basic instruments, radio instruments, and formation tactics.

The squadron trains approximately 800 flight students yearly.

PROPERTY FOR SALE

The City of Avon Park will sell to the highest bidder the following described property. Transfer of title will be made by a Quit Claim Deed and no abstract will be furnished. Bids are to be submitted on each individual parcel or parcels separetly.

Parcel 1. East 70 feet of Lots 16, 17 and 20, Block 74, Section 22, Township 33 South, Range 28 East

Parcel 2. Lots 13 and 14, Block 74, Section 22, Township 33 South, Range 28 East

Parcel 3, Lots 15 and 16, Block 75, Section 22, Township 33 South, Range 28 East.

The above land is low lying and the City will assume no liability for water damage due to drainage.

The City of Avon Park reserves the right to accept or reject any or all bids. Bids will be accepted until 7:30 P.M., Monday, Feb. 10th.

Malcolm K. Crews
City Clerk

ANNIVERSARY SALE

YAMAHA-It's A Better Machine



Stop in NOW for a Special Deal during our Anniversary Days. Prices start as low as $329.

Fine Selection — Excellent Quality

ART TIMPERIO MOTORS
3513 Hwy. 27 So EV 5-6353 Sebring

USED CARS
FINE CONDITION

'66 Rambler Rogue A/T, R-H, clean	'65 Plym. Sports Fury A/C, R-H, loaded
'65 Volkswagen Sedan A/C, R-H	'66 Oldsmobile A/C, R-H, power
'63 Chevy II Sta. Wgn. Real nice	'60 Pontiac A/T, R-H

Stop in this week ONLY, for our Anniversary Specials

Southland Trailer Park News

Mrs. James R. Hood of Indianapolis, Ind. was a visitor of her parents, the Paxtons, for a few days. She and her husband have been vacationing at Fort Lauderdale for ten days. She left Miami by plane and came to Tampa, rented a car and drove over. She then returned to Tampa and met her husband and returned to their home in Indianapolis.

Dinner guests of Laura Bernthal and Dorcas Young were Dorcas' sister and brother-in-law, Mr. and Mrs. Floyd Atkinson from Dunedin and their friends, Mr. and Mrs. Ralph Wetherbee and Mrs. Herman Beck. They came for a visit and to see the new mobile home. They thought the park was beautiful with its many trees and flowering shrubs.

Marie Stroobant was very pleasantly surprised Friday morning when Dr. and Mrs. Loy VanAlstyne of Watkinster, N. Y., old friends of Marie, stopped for a visit on their way to Fort Lauderdale.

Leona Hopkins left Tuesday, Jan. 28, for the Donegan Manor, Fort Myers, to make her home. Leona says goodby to one and all I love you.

Eight people came out to play shuffle Friday afternoon, The winners in the play-off were Harold Arms and Francis McRae over Fred Fry and Hilda McClary with a score of 83 to 27.

Martha Ayers returned home Friday after being in Walker Memorial for several days.

Rebecca and Lem Hosteter entertained their sister-in-law of Woodall mobile home in Lakeland, a few days last week.

At miscl. cards Friday night there were two tables of 500. Neville Clark was high with 2280, and Dorcas Young was second with 1710.

Mrs. Blanch Bailey, cousin of Mary Strickland, of Michigan and her daughter, Mrs. Dorothy Rinehart of Marathon, were recent visitors. Mrs. Rinehart and her husband own a gift shop in Marathon. Mary had a very pleasant double surprise as she visited with her cousins, when her daughter and husband, Mr. and Mrs. Glen Zeiszert of Blissfield, Mich. walked in. They had an enjoyable day, the Zeizerts visited with their mother for several days.

Mrs. Dorinne Hull visited with Emma Gerdes Saturday and Sunday. Sixteen called at the open house held for her at Emma's trailer. Assisted by Louise Garrison and Evelyn Fritz, Mrs. Hull was owner of the Park in 1962. Her husband paassed away in July, 1962 while here. She makes her home at Lees Summit, Mo. Mr. and Mrs. Linder Schlundt of Union Mills, Ind. called on Emma Gerdes recently. They hadn't seen each other for over 30 years.

Evelyn Fritz entertained at dinner Saturday evening for Mrs. Hull, Louise Garrison and Emma Gerdes.

Newcomers in Southland Court, lot No. 103 are the Floyd Fishers from Michigan. They are friends of the Frye's and they anticipate staying here for a few weeks. We understand that this is their first trip to the sunshine state. A warm welcome to this Park by all.

Mr. and Mrs. Russell Lumpkin spent three days last week at Melbourne Beach, visiting friends.

Mr. and Mrs. Moynahan have purchased the Hopkins trailer. They have the trailer rented to Mr. and Mrs. Wetts of Green Bay, Wis.

At bingo last Saturday night a nice crowd as usual was present. Cash prizes were won by Ann Anthony and Bettie Peterson. Coffee and doughnuts served by the McClarys.

The coffee break Tuesday morning was well attended. Everyone seems to enjoy these get-togethers.

Last Thursday A. M. Goldia Daun drove to Briny Breezes at Delray Beach to visit friends. On Friday morning she and Marion Baker drove to Miami Baron and on to Key West where they did a lot of sight seeing and had a very enjoyable time. They returned Sunday afternoon, and Marion stayed here until Monday noon when she left for St. Pete.

Mrs. Cook and Mrs. Meissel visited Mrs. Meissel's cousin in Ft. Meyers Friday, Mr. and Mrs. Lloyd Wyant of Castile accompanied them and visited friends in Cape Coral.

Saturday Mrs. Hetta Cook and Mrs. Harriet Meissel accompanied Mr. and Mrs. Earl Ayling to Lake Placid County fair.

Arlene Lane, Mary Strickland and Hetta Cook accompanied Harriet Meissel to visit at the Wolcott and Gillis home in Lake Wales Sunday.

ADVERTISEMENT FOR BIDS

Sealed Bids will be received by the Board of Commissioners of State Institutions, State of Florida, until 3:00 P.M., Wed., Feb. 26, 1969 in the office of the Administrator, Florida Alcoholic Rehabilitation Center, Avon Park, Florida, at which time and place all bids received will be publicly opened and read aloud for furnishing all labor and materials for constructing the following building:

State Project No. 3601; EDUCATIONAL-TREATMENT BUILDING AT THE ALCOHOLIC REHABILITATION CENTER FOR THE FLORIDA ALCOHOLIC REHABILITATION CENTER AVON PARK, FLORIDA

All work shall be done according to plans and specifications prepared by Edward A. Heim, AIA, Architect, 124 West Main Street, Avon Park, Florida.

Plans are on file and open to inspection in the Office of the Architect and are also on file in the following Plan Rooms: F. W. Dodge Plan Rooms, Sarasota and Tampa, Mutual Builders Exchange, Lakeland.

General Contractors, who have received this Invitation to Bid may secure drawings and specifications from the Office of the Architect, 124 West Main Street, Avon Park, Florida upon deposit of $85.00 per set with a limit of two (2) sets per Contractor. If within ten (10) days of the date set for opening of bids, said documents are returned to the Office of the Architect, prepaid and in good condition, deposit will be refunded.

All sub contractors and suppliers may purchase a partial set of plans at $1.60 per sheet for drawings and $1.00 per section of specifications non refundable. Checks made payable to the Architect.

Bidding Documents will be sent by Greyhound Package Express, collect, unless otherwise requested.

Each bid must be accompanied by a certified or cashiers check payable to the Board of Commissioners of State Institutions, State of Florida, in the sum of 5% of Base Bid as a guarantee and with an agreement that the bidder will not revoke or cancel his bid or withdraw from the competition for a period of sixty (60) days after the opening of bids, and that in the event the contract is awarded to the bidder, he will, within ten (10) consecutive calendar days after it is submitted enter into written contract with the Board of Commissioners of State Institutions, in accordance with the accepted bid, and give to the Board of Commissioners of State Institutions a contract performance and payment surety bond with good and sufficient sureties satisfactory to the Board of Commissioners in the amount of 100% of the accepted bid.

The Bidders said agreement is incorporated in the proposal form. The cost of the bond shall be included as part of the bidders base bid proposal. Certified checks offered as bid guarantees must have Florida Documentary Stamps attached. Bid Bonds are not acceptable.

Completion time shall be bid in the proposal. Bidders qualifications must be satisfactory to the Board of Commissioners of State Institutions. The Board of Commissioners reserves the right to waive informalities in any bid, and to reject any or all bids, or to accept any bid and any combination of alternates that in their judgement will be in the best interests of the state of Florida.

Board of Commissioners of State Institutions
State of Florida
By Terry C. Lee
Coordinator Const. Div.
Feb. 6, 13, 20, 1969

Retired Persons Will Meet Tuesday, Feb. 11

The Highlands County Chapter 222 of AARP will hold their regular monthly meeting Tuesday, Feb. 11 at 7:30 P.M. in the Sebring Manor Hotel. An interesting program has been planned, and all members are urged to attend.

Visitors are always welcome, and anyone 55 years of age or over, whether or not employed or retired is eligible to become a member and be able to enjoy the many advantages that are available to members. You are invited to come and see how many of your friends are members.

One pound of praise usually achieves more than a ton of scolding.

Highlands Real Estate Transfers

Rose N. Strack to Stanley F. Lane and Edna J. Lane, the N¼ of Lot 16, less and except the West 15 feet thereof, and the South 10 feet of Lot 17, less and except the West 15 feet thereof, all in Block "E" of Lake Jackson Boulevard Subdivision, $21,666.

J. M. Gilbert and Hazel A. Gilbert to Grant E. Stump and Betty Jane Stump, commence as a point of beginning at the southeast corner of Lot 3, Block 34 in the Town of Sebring, $13,900.

Peter J. Sobach and Mary Sobach to Floyd L. Sisson and Lois I. Sisson, Lot 13, Block 75, of the Subdivision of Irregular Tract "U", $6,000.

Peter H. W. Andersen to Park T. Devane and Beth L. Devane, Lot 2, Block 1, of Replat of Block 1 of Avocado Park, $10,500.

Lake Placid Land Co., to Robert T. Folsom and Juanita Folsom, Lots 27 and 28 of Block 4 of the Resubdivision of Drigers Grove, $25,000.

Leroy Silkett and Margaret Silkett to W. M. Talley and Clara Talley, DeSoto City Farm Lots in Section 22, Township 35 South, Range 29 East, $30,000.

Rodney T. Lawrence and Diana M. Lawrence to Lincoln H. Dreessen and Marjorie E. Dreessen, Lot 16 of Lake Jackson Cove, $16,500.

Charles E. Buker, Jr., and Dorothy M. Buker to William C. Kisney and Maxine H. Kisner, Lot 27, Block 4 Lake and Ranch Club Second Addition, $8,000.

Carl Metheny and Norma Metheny to Howard Hudson and Olive V. Hudson, Lot 1, Block "D", Lakeside Subdivision, $7,200.

Henry Dembitz and Marguerite G. Dembitz to K. D. Grubb and Ruth M. Grubb, Lot 16 in Block 3 of Sunset Beach Subdivision, $13,000.

First National Bank of Sebring to Evelyn W. Keller, Lot 18, Block 176 Woodlawn Terrace Subdivision, $5,500.

Katherine Gest to Joe M. Stiles, Jr., and Vee Vee Stiles, Lot 58, Section 33, Township 34 South, Range 29 East, Lake View Park Tract, $10,000.

I. D. Eller, Jr., and Katherine L. Eller to Harvey Moldoff, Lot 12 in Block 1, of Lake Henry Homes Subdivision, $5,000.

Manchester College to T. Ward Kemp and Phyllis B. Kemp, Lot 10, Block 78, of Second Addition to the Town of Sebring, $8,000.

C. L. Dressel, Jr., and Mary Nelle Dressel to Robert O. Kirkland and Doris Ruth Kirkland, Lot 14, Block 1, Placid Ridge Estates, $7,000.

J. A. Morrow and Ruby E. Morrow to Mary Louise O'Neal, commence at the Northwest corner of the NE¼ of Section 9, Township 35 South, Range 29 East, $27,500.

Juanita S. Rudolph to William Ralph Hough and Myra Nell Hough, Lot 38, Block 2 of Erin Park, $14,500.

Donna Longfield-Smith to John W. Longfield-Smith, Commencing at the corner common to Sections 13, 14, 23 and 24, Township 35 South, Range 29 East, $1,000.

LaVerne Hunsinger, formerly LaVerne Nichols, joined by her husband, George Hunsinger, to James C. Dawes and Dorothy C. Dawes, Lots 619, 620, and 621, $900.

Vernon D. Tyson and Florine C. Tyson to State of Florida, Parcel 101, Section 09010-2505, $2,300.

Grethel Maddox to Peter T. Moffitt and Frieda K. Moffitt, Lots 5, 6, 7 and 8, all in Block 272 of Lake Sebring Subdivision, $2,500.

NOW! A HEARING AID SPECIALLY PRICED FOR Retired Pensioner and others on a limited income

MINNEAPOLIS, MINN. — (Special) To bring the wonders of modern electronic space age advances in hearing aids at a price that even folks with limited incomes can afford, a Minneapolis company has brought out a brand new aid.

The price on this completely modern transistorized hearing instrument is so low it's almost unbelievable.

This is no gimmick! It's an aid that can help most folks with Nerve Deafness . . . the most common cause of hearing loss. And you know it's got to be good because it's backed by Dahlberg Electronics, Inc., the people who make world-renowned Miracle Ear® hearing aids.

RIGHT NOW . . . you owe it to yourself to look into this exciting announcement.

For Free Information On This Specially Priced Hearing Aid
Come In - Phone - Write

PROFESSIONAL HEARING AID SERVICE
4812 GRAY ST.
AT WEST SHORE PLAZA
NEAR NEW
MAAS BROS. STORE
PH. 877-5891
Batteries, Repairs For All Makes

Save on Mustangs

with popular options during our Ford Country Pop-Option Sale.



AVON PARK MOTOR COMPANY — AVON PARK

The place you've got to go to see what's going on

COME SEE! COMPARE!

FOOD FAIR'S HIGH QUALITY FRESH MERCHANDISE AT EVERYDAY LOW PRICES!

SHOP & SAVE ANYDAY...EVERYDAY!

FOOD FAIR®
SUPERMARKETS

PRICES EFFECTIVE THRU WED., FEB. 12TH

1100 W. MAIN ST., AVON PARK
OPEN MON., TUES., WED. 8:30 A.M. TO 6:30 P.M.
THURS. & FRI. 8:30 A.M. TO 9 P.M.
SAT. 8:30 A.M. TO 7 P.M.
QUANTITY RIGHTS RESERVED

U.S.D.A. CHOICE **CHUCK STEAKS** ... LB. 64¢
U.S.D.A. CHOICE **CUBE STEAKS** ... LB. 98¢
NUTRITIOUS **SLICED BEEF LIVER** LB. 39¢
GREENDELL QUICK FROZEN **CUBE STEAKS** ... 2 LB. PKG. $1.68
QUARTER PORK LOIN WESTERN CORN FED SLICED INTO CHOPS ... 58¢ LB.
LEAN **MEATY SPARE RIBS** LB. 48¢
FRESHLY SLICED **KINGFISH STEAKS** ... LB. 54¢
PEELED, CLEANED AND DEVEINED **SHRIMP** ... READY TO PREPARE 9-OZ. PKG. 98¢

YOU GET AN EXTRA BONUS OF MERCHANTS GREEN STAMPS WITH EVERY PURCHASE! SAVE THEM FOR THE FINEST NAME BRAND GIFTS!

U. S. D. A. CHOICE **SIRLOIN STEAKS** EVERYDAY LOW PRICE LB. 98¢

USDA CHOICE **T-BONE STEAKS** U.S.D.A. CHOICE ... LB. $1.18
U.S.D.A. CHOICE **ROUND STEAKS** FULL CUT ... LB. 98¢

EVERYDAY LOW PRICES!
U.S.D.A. CHOICE *Boneless* **SHOULDER STEAK** LB. 94¢
U.S.D.A. CHOICE *Boneless* **RUMP ROAST** ... LB. $1.08
U. S. D. A CHOICE *Boneless* **BEEF CUBES** ... LB. 78¢
OSCAR MAYER **SLICED BACON** ... LB. 84¢
U S D A CHOICE **TOP ROUND STEAK** LB. $1.08

EVERYDAY LOW PRICE — U. S. D. A. CHOICE **RIB STEAK OR ROAST** LB. 98¢

EVERYDAY LOW PRICE — U. S. D. A. CHOICE **CHUCK ROAST** LB. 54¢

EVERYDAY LOW PRICES — LYKES SUGAR CREEK **SMOKED HAM** SHANK PORTION LB. 48¢ BUTT PORTION LB. 58¢

EVERYDAY LOW PRICE — FLORIDA FRESH ICED **GRADE "A" FRYERS** WHOLE 30¢ LB.

EVERYDAY LOW PRICE — WESTERN CORN FED **RIB PORK CHOPS** CENTER CUT 98¢ LB.

PLUMROSE IMPORTED DANISH **SLICED BACON** ... 1-LB. CAN 78¢
OSCAR MAYER **BOLOGNA** ALL MEAT ... ½-LB. PKG. 48¢
ARMOUR STAR **ALL MEAT FRANKS** 12-OZ. PKG. 45¢
OSCAR MAYER **ALL MEAT WIENERS** 12-OZ. PKG. 58¢
OSCAR MAYER **LIVERWURST** ... 8-OZ. CHUB 39¢
COPELAND **LUNCH MEATS** ... 3 8-OZ. PKGS. $1
BOLOGNA, PICKLE & PIMENTO, OLIVE OR LIVER LOAF
HORMEL'S BONELESS HAMS ... 3 LB. CAN $2.98
FYNE SPRED **MARGARINE** QUARTERS ... 1-LB. PKG. 18¢
KRAFT SLICED COLORED **AMERICAN CHEESE** 12-OZ. PKG. 62¢
WISCONSIN FINEST SLICED MUENSTER OR **SWISS CHEESE** ... 12-OZ. PKG. 79¢
MASTER'S CREAMED **COTTAGE CHEESE** ... 12-OZ. CUP 28¢

EVERYDAY LOW PRICE — CAMPBELL'S **TOMATO SOUP** 10½-OZ. CAN 13¢
EVERYDAY LOW PRICE — KELLOGG'S CEREAL **SPECIAL 'K'** ... 10½-OZ. BOX 51¢

FYNE TASTE ALL PURPOSE GRIND 1-LB. CAN **Coffee 49¢**
NO LIMIT... EVERYDAY LOW PRICE

EVERYDAY LOW PRICE — FLAVOR KIST **ICE MILK** ... ½-GAL. CARTON 48¢
EVERYDAY LOW PRICE — 14-OZ. BOTTLE **HEINZ KETCHUP** ... 25¢
EVERYDAY LOW PRICE — HEINZ STRAINED **BABY FOOD** ... 4½-OZ. JAR 8¢

EVERYDAY LOW PRICES!
STAR-KIST LIGHT **CHUNK TUNA** ... 6½-OZ. CAN 33¢
D-ZERTA **WHIP TOPPING** 2½-OZ. CAN 45¢
FOOD FAIR **SPAGHETTI** ... 1-LB. BOX 24¢
BLEACH ... GALLON JUG 44¢
LIBBY'S **BEEF STEW** ... 24-OZ. CAN 58¢
12-OZ. CAN **FOOD FAIR SODAS** ... 8¢
FOOD FAIR **CAKE MIXES** ... 19-OZ. BOX 28¢
PILLSBURY EXTRA LIGHT **PANCAKE MIX** ... 16-OZ. BOX 27¢
GIANT CAN **COMET CLEANSER** 25¢
FYNE SUDS **DETERGENT** ... QUART BOTTLE 43¢

EVERYDAY LOW PRICE — SUNSHINE KRISPY **SALTINES** 1-LB. BOX 34¢ CRISP CRACKERS

EVERYDAY LOW PRICE — FOOD FAIR **FLOUR** 48¢ 5-LB BAG

EVERYDAY LOW PRICE — FLAVOR KIST **ICE CREAM** 58¢ ½-GAL. CTN.

EVERYDAY LOW PRICE — **GIANT TIDE** BOX 78¢

EVERYDAY LOW PRICE — VELVET BLENDED **SHORTENING** 58¢ 3-LB. CAN

FOOD FAIR **APPLE STRUDEL** OVEN FRESH PKG. OF 8 SAVE 10¢ 49¢
CRACKED WHEAT **BREAD** FOOD FAIR ... 1-LB. LOAF 23¢
FOOD FAIR OVEN FRESH **ANGEL FOOD BAR** EACH 39¢
All Bakery Products are made with Pure Vegetable Shortening

CRINKLE CUT **FROZEN FRENCH FRIES** 2-LB. BAG 29¢
BIRDS EYE FROZEN **Cool Whip** QUART CARTON 54¢
RICH'S FROZEN **Coffee Rich** 16-OZ. CARTON 24¢
FOOD FAIR "The Real Thing" Frozen **Orange Juice** 6-OZ. CAN 17¢
MORTON'S FROZEN... TURKEY, CHICKEN, BEEF 8-OZ. PKG. **Pot Pies** 19¢
U.S. NO. 1 **D'ANJOU PEARS** ... LB. 19¢
SWEET TEMPLE ORANGES JUICY ... EACH 3¢
SEEDLESS GRAPEFRUIT ... INDIAN RIVER EACH 4¢
U.S. NO.1 YELLOW ONIONS ... LB. 9¢
CRISP PASCAL CELERY ... STALK 10¢
U. S. NO. 1 LARGE **WHITE POTATOES** 10 LB. BAG 49¢

HEALTH & BEAUTY AIDS...BONUS SPECIALS!
BAN ANTIPERSPIRANT 7-OZ. CAN $1.19
COLGATE INSTANT SHAVE LINE 11-OZ. CAN 49¢
VO-5 HAIR DRESSING ... 1½-OZ. TUBE 80¢

EVERYDAY LOW PRICES!
FYNE TASTE APPLESAUCE ... 25-OZ. JAR 35¢
LIBBY FRUIT COCKTAIL ... 30-OZ. CAN 47¢
LIBBY ELBERTA PEACHES ... 30-OZ. CAN 44¢
GRAPEFRUIT SECTIONS FOOD FAIR 16-OZ. CAN 24¢
GEISHA MANDARIN ORANGES ... 11-OZ. CAN 20¢
LIBBY PEAS & CARROTS ... 16-OZ. CAN 25¢
LE SUEUR PEAS ... 17-OZ. CAN 30¢
CREAM STYLE CORN LIBBY GOLDEN ... 17-OZ. CAN 24¢
STOKELY SHELLIE BEANS ... 16-OZ. CAN 22¢
LIBBY CUT GREEN BEANS ... 16-OZ. CAN 22¢
FOOD FAIR PRUNE JUICE ... 40-OZ. BTL. 53¢
APPLE KEG APPLE JUICE ... 45-OZ. CAN 40¢
HI-C DRINKS ... 46-OZ. CAN 28¢
V-8 COCKTAIL ... 46-OZ. CAN 44¢
PINEAPPLE GRAPEFRUIT DRINK FOOD FAIR 46-OZ. CAN 25¢

NO. 1 LOW PRICE LEADER!

Dancing Nightly at RIDGE LIQUOR & LOUNGE

US Hwy 27 N.
Avon Park
GL 3-9060

Now Open On Sunday

from 1 P.M. to 2 A.M.
Other Hours:
Mon.-Fri., 8 A.M.—2 A.M.
Sat. 8 A.M.—Midnight

Extra Special

FULL QT.
TRAVELERS CLUB 86° BLEND
$4.19

Kentucky Tavern
86° 8 Yr. Bourbon
$4.39 Fifth

GLEN MAVIS SCOTCH $3.99 5th

CANADIAN MIST
5th $4.39

★ BLACK VELVET
$4.49 5th

KULOV VODKA
$3.99 Full Quart

	Quart	5th
BLENDED WHISKIES		
Calvert Extra	5.28	4.31
Corby	4.69	3.89
Cream of Kentucky	5.01	3.53
Imperial	4.97	4.18
Park & Tilford	4.29	3.69
Rocking Chair	4.29	3.49
Schenley Reserve	5.20	4.38
Searams 7Crown	5.70	4.63
STRAIGHT WHISKIES		
Ancient Age	5.29	4.38
Early Times	5.53	4.64
Old Crow	5.38	4.55
Old Grand Dad 86	6.71	5.30
Barclay		
Bourbon	4.59	3.79
Evan William Green 86° 8yr.		4.19
Evan William Black 90°, 7 yr.		4.29
Ten High	4.89	3.99
CANADIANS		
Canadian Club	7.29	5.97
OFC, 8 yr.	6.46	5.27
Seagram V.O.	7.14	5.75
Can. Lord Calvert	5.49	4.69
MacNaughten Canadian 86° 6 yr.		
$5.69 qt - $4.89		5th
SCOTCH		
MacArthurs Scotch 86	4.99	4.19
Mackintosh	5.19	4.29
Chivas Regal		7.99
Cutty Sark	8.19	6.69
Inverhouse		4.49
GIN		
Five Flags Gin		2.99
Gilbeys Gin	4.77	3.88
Schenley Gin	4.50	3.75
Gordon Gin	4.99	3.99
VODKA		
OMB Vodka 80	4.24	3.57
Five Flags Vodka	3.59	2.99
Smirnoff 100	5.98	5.06
Smirnoff 80	4.99	4.09
OMB Rum	$3.19	Fifth

Special Prices On Cases Or Part Cases Any Size
Prices Good Wed., Sat.

Panthers Will Host Brevard In Avon Park Tuesday

By COACH TERRILL

Tuesday night at 7:30 P.M. at the Avon Park High gym, South Florida Junior College Panthers will host the Brevard Titeons of Cocoa in a division three game. Brevard leads the division three with a 9-0 record.

The two teams met earlier in the season at Cocoa with Brevard taking a 103-87 victory. The Panthers will be trying to move up in Division III where they are sixth in nine teams.

Last Friday night in Tampa, the Panthers lost a tough 89-85 decision to Florida College Falcons. The score was tied 40-40 at the half and with 30 seconds to go the Panthers were down 83-85. However, three quick fouls against the Panthers enabled the Falcons to emerge with 4 of 6 free throws to win 89-85.

The Panthers met Manatee Monday, will go to Winter Haven for a game against Polk, Thursday and stay on the road to Leesburg for a return game with Lake Sumter.

Division III standings: St. Petersburg won nine lost zero with 1,000 points: Brevard won eight lost zero with 1,000 points; Orlando won one lost two with 333 points: Valencia won three lost four with 428 points; Polk won two lost five with 288 points; South Florida won two lost six with a total of 250 points; Manatee won one lost four with 200 points; Lake Sumter and Florida College no report as to date.

Douglass Outlines Building Plans At Meeting

At an open Community meeting held at the high school on Tuesday Jan. 28th, County Supt. George Douglass outlined plans of the school board for financing the building of new schools in the county.

One avenue of financing is for the school board to exercise its authority to raise the milage of taxes now being paid for education. Another method of procuring money for the desperately needed new schools is for freeholders to vote in favor of a school bond issue.

Petitions are now being circulated throughout the county which call for a such a bond issue election.

Gene Scheck of Sebring, petition coordinator, spoke to the group briefly. He pointed out that the Highlands County schools are in danger of loss of state accreditation due primarily to deficient facilities. He called for the cooperation of all Avon Park voters to sign the petition which does not approve or disapprove the issuance of school bonds, but only requests that a school bond election be held.

The overcrowded conditions of our schools at present was discussed. Douglass announced the very likely possibility that our schools will be forced to operate on an extended session next year to accomodate the steadily increasing enrollments:

Grange 203 Installs Officers

Avon Park Grange No. 203 met at the Lion's Club Hall Tuesday night, Jan. 24 for installation of officers. Mr. and Mrs. Walter Wood of Venice Grange were present with their team to do the installing.

Installing master, Louise Williams, Lake Placid Grange; installing officer, Walter Wood, chaplain of Florida State Grange; marshall, Paula Wood, Flora of Florida State Grange: assistant marshall, Agnes McHaffey, past deputy of New York State Grange: chaplain, Humphrey Williams, chairman executive committee of Florida State Grange.

Emblem bearer, Russell Harris, deputy of New York State Grange; regalia bearer, Esabel Harris, deputy matron of New York State Grange; soloist, Kay Williams, past lecturer of New York State Grange, Huntingdon, Canada; pianist, Mrs. Lester Ebet, Hardee Grange, Wauchula.

Officers installed were: master, Louise Clarke; overseer, Thomas Sapienza; lecturer, LaVerne Fullmer; steward, Alfred Haviland: assistant steward, Clarence Higgs; secretary, Mary Haviland; treasurer, Alex Blomquist; gatekeeper, Zeno Warner; ceres, Grace Warner; flora, Lillian Sapienza; and lady assistant steward, Harriet Higgs.

Paula Wood, lecturer of Florida State Grange for 1967 and 1968, then presented three awards to the lecturer of Avon Park Grange, a Gold Star certificate, highest award of National Grange Lecturer: a blue ribbon and silver star from the Florida State Lectures for work done by the Grange during 1968, and a red ribbon, second place in the Lecturers Scrap Book contest at the State Grange session.

Sixty-seven persons were present from Florida, New Hampshire, Connecticut, Massachusetts, New York, Ohio, Indiana, Illinois and Canada. Seven were non-Grange members. Two applications for membership were received.

Announcement was made of the Pomona Grange meeting to be held February 7 at 8 P.M. at the Florida Power Lounge on West Main St. All fifth degree members are welcome.

Refreshments were served by winter visitors, Mr. and Mrs. Keith Debo, Mr. and Mrs. Edwin Swanson, Mr. and Mrs. Lloyd Wyant and Mr. and Mrs. Gust Deisslin.

The next meeting of Avon Park Grange will be held in the Junior Sunday School room on the west side of the First United Church on February 14 at 8 P.M.

MEETING DATE CHANGED

The meeting of board of directors of Ridge Area Association for Retarded Children, which was originally scheduled for February 3, has been rescheduled for Monday, Feb. 10 at 7:30 P.M. All members are requested to make every effort to attend this meeting, to be held at the Avon Park Day School.

Cost of alcoholism to American industry alone is estimated at two billion dollars per year in terms of absenteeism, loss of trained manpower, fringe benefits, accidents, inefficiency, and poor judgment. Cost to Florida industry is $72 million per year.

Avon Mobile Home Park News

Visitors at the Alva Thompson's home this past week were Mrs. Lucille Fisher of Brenan, Ind., Mrs. Alice Norris of Rochester, Ind., Mr. and Mrs. Cecil Charters of Bourbon, Ind., and Mr. and Mrs. Russell Densmore of Jamestown, Ind.

Euchre scores for January 29 went to Olive Burnett with a score of 199 and to Louis Shoemaker with 170.

Miss Glenda Raas returned to her home in Madison, Wis. after spending three weeks with her mother, Mrs. Bess Raas.

Mr. and Mrs. George McAlsen of Louisville and Mrs. Rosa Bennington spent last Sunday at Vero Beach. Tuesday they visited in Longboat Key.

Mrs. Clyde Peugh, Mrs. Bess Raas and Mrs. Milton Valentine who have been patients in Walker Memorial Hospital have now been discharged and are in their respective homes. It is good to have them back in the Park with us.

Mrs. Daisy Richmond of Eau Gallie was a guest of Mrs. Bee Tingler this past week.

The weekly Sing-A-Long was held in the Rec Hall last Saturday night. Following the singing, colored slides was shown by Larry Robinson. The slides were taken on a town in the Western states.

Mr. and Mrs. Ralph Crocker and Mr. and Mrs. Floyd Stevens spent last Sunday in Palmetto with Mr. and Mrs. Gordon Stevens, who were former residents of the Park.

Mr. and Mrs. Andrew Pluymert of Lansing, Ill. are spending some time with us. They are at court 40.

Mr. and Mrs. Chalmer Shearer of Canton, Ohio are spending some time with Mrs. Mildred Shearer.

Mr. and Mrs. Carl Wolcott of St. Peterbsurg spent Thursday with Mr. and Mrs. Harold Wolcott.

Mr. and Mrs. Glenn Bell of Tampa were dinner guests of Mr. and Mrs. Orval Marshall last Wednesday.

High scores for pinochle Monday night went to Louis Shoemaker with 1514 and to Mrs. Shoemaker with 1320. Host and hostess next week will be Mr. and Mrs. Ralph Crocker.

We are sorry to learn that Howard Bell entered Walker Memorial Hospital Tuesday for surgery.

Band Concert Sunday

Another in the Winter series of concerts by the Avon Park High School Band will be presented in the school auditorium this Sunday, Feb. 9 at 3:30 P.M. The public is cordially invited—all school people and parents are expected!

The Junior Band will be part of the colorful program this time, massing over 100 musicians on the stage and pit. There will be new numbers that will set your heart singing, as well as old favorites you will relish. Be sure to get to the school auditorium early to get a good seat, and bring your friends!

Items on band program this Sunday—Jr. Band will feature two special numbers, 1. Dixie Land Band; 2. Trumpet trio, School room Dixie.

Sr. Band will do some of the Gasparilla Parade music, patriotic number by George M. Cohan.

Legion Thursday Night Bingo

The Legion will hold their regular Thursday night bingo party at their home on W. Bell St. starting at 7:30 P.M., February 6.

Everyone has a good time playing bingo, it's a fast moving game, winners every game.

Annual Golf Association Meeting

The annual membership meeting of the Avon Park Golf Club will be held at the Florida Power Lounge on Thursday, Feb. 13 at 8 P.M.

Main order of business will be the election of three directors for a three year term and the election of officers for the coming year. As many members as possible are needed to attend.

The driving range which has been under construction for several months, is now ready for use.

The less supervision a person needs, the more valuable he is to his employer, usually.

No amount of pay ever made a good teacher, a good nurse, or a good doctor.

FOR RENT

Like to try mobile home living at its best, 20 x 50, 2 BR, 2 baths, electric kitchen, air-conditioned waterfront mobile home, adults only, GL 3-3459 or GL 3-4939

For COLDS take 666

NO COVER OR MINIMUM CHARGE
DANCING TONIGHT!!
DANCING NIGHTLY Wed, Thurs, Fri, Sat. 9 P.M. to 2 A.M.
Featuring THE NORM BUSH QUINTET with the Best Dance Music in Central Florida
Dinners From 5 till 11 P.M.
CANDLELIGHT LOUNGE
2½ Miles So. Lake Wales on U.S. 27

INVITATION TO SPRING
FROM
Nelly Don



SEE THOSE FAMOUS LINES TOO . . .
- L' Aiglon
- Jerry Lurrie
- McKay
- Gay Gibson
- Henry Lee
- Bobbie Brooks

SPORTSWEAR
- Bobble Brooks
- Jantzen
- Russ

This famous designer welcomes you to a delightful collection of Spring fashions that live your kind of life. Wearable silhouettes, light and bright fabrics . . . all well cut with Nelly Don's special flair for detail.

A. Belted or not this smart check is a springtime treasure. Bow unsnaps for convertible neckline. Black, brown, navy in acetate and cotton. 8 to 18. 19.00

B. Bright beginning for spring in a step-in skimmer. Bonded Dacron® polyester knit, ounces light. Snap off contrasting bow, add a favorite jewel. Yellow, turquoise, navy. 10 to 20, 12½ to 22½. 23.00

C. Day or night — this border-print jersey is the one. Compliments the figure worn easy or belted. Black/brown, brown/black, gray/aqua in Arnel® triacetate. 8 to 18. 19.00

D. Full of zip — the status shift in a rayon, cotton and flax blend. Wears its string belt high, low or not at all. Natural, blue, green. 10 to 20, 12½ to 22½. 19.00

E. Ready for anywhere — a more shapely shift — enhanced not restricted by its belt. White elongated checks on beige, coral or aqua in Avisco rayon and acetate. 10 to 20. 23.00

Several Racks of
Fall Dresses and Sportswear
as much as
50% off

J.W. Earnest & Company, Inc.
"South Central Florida's Shopping Center"
WAUCHULA FLORIDA

WEATHER REPORT
By MILTON STOKEY

	Max	Min	Rain
Feb. 5	72	37	—
Feb. 6	76	43	—
Feb. 7	82	55	—
Feb. 8	81	54	.67
Feb. 9	76	62	—
Feb. 10	71	42	—
Feb. 11	76	46	—

AVON PARK SUN

MEMBER OF AUDIT BUREAU CIRCULATIONS

Home of The South Florida Junior College

VOLUME XLV NUMBER 15 AVON PARK FLORIDA, 33825—THURSDAY, FEBRUARY 13, 1969 GL 3-4351 GL 3-4355 10c PER COPY

Driving On Airport Runways Prompts Action by City Council

The Avon Park City Council agreed Monday that something must be done about people driving on the runways at the Airport and the only solution is to put a fence around it.

Wayman Carver of the Airport Committee has warned the council that it was only a matter of time before someone caused an accident.

The Airport is out of the city limits and police do not patrol that area so the council is advertising for bids to fence the area.

New lights have been installed along the north-south runway and cars could do considerable damage if any of the light fixtures were run over.

In Other Action

Dr. H. A. Baughan requested a larger street light on Poinciana Ave. He was informed all junior luminaire lights were being changed out by sections of the city and his light would be changed soon.

A letter was read stating that the County Commissioners had included four-laning of a portion of State Road 64 by the airport in proposed work for the State Road Department. A budget hearing would be held March 5, 1969 at 9 A.M. in Bartow.

A letter from the City to Jahna Concrete dated March 1, 1955 and granting permission for Jahna to dump on city property across the railroad from the Townsend Lumber Company was read by the City Clerk. It was reported that Mr. Jahna had voluntarily stopped dumping about three years ago. Motion was made to request Jahna Concrete, Inc. to relinquish his rights to dumping under letter of authorization dateed March 1, 1955.

Bids on city lots were opened. Council agreed to accept bids of William and Irma McCullough on two lots as advertised, Algie Crawford on two lots as advertised and to offer to sell to Ernest Brevatt portions of three lots as advertised at a price of $50 per lot. Motion carried unanimously.

Bids were opened on Walkie-Talkie. C. B. Communications bid $400 on Sonar with penlight batteries, $436 with Ni-Cad Rechargeable batteries. Ortt's Communications bid $518 on Motorola, Graybar Electric Company bid $529 on Ni-Cad batteries, $439 on Mercury batteries. No action was taken on bids until next meeting.

The Council designated Avenue A as one way from North to South with 15 mph limit.

A discussion of sidewalk between Woodrow and Carolina Ave on Castle Street as requested by the Bi-Racial Committee was held. The City will build a sidewalk between Woodrow and Carolina on Castle Street.

Motion was made to authorize Dawkins and Associates to prepare for bids on installation of sewer line at the Junior College with trench to be left partially open for installation of water main by the City.

To advertise for bids on sewer pumping station and for installation.

To take bids on 3 ft. high and 4 ft. high woven fence or 2 strand barb wire with metal posts for a distance of 2,600 feet long north side of municipal airport.

Agreed to have the City Attorney write delinquent taxpayers who have signed time agreements for payment and tell them payments must start in 2 weeks or property would be foreclosed when their 12 months time limit has expired.

Approved employment of Thomas H. Hawks on the Park Department, and Densby Jackson and William Jessie Scott as police patrolmen.

Will not pay for time police attend school and to take a raise under advisement for those completing the law enforcement course.

Annual conference for mayors, city councilmen and city attorneys will be held in Orlando, March 2, 3 and 4.

Re-employed Virginia Henderson as bookkeeper at $95 per week.

The City Attorney discussed proposed legislative acts as approved by the voters at the last city election.

To have the City Attorney prepare local legislation to amend Chapter 67-1087 to $250,000 debt limit and to raise the limit required for bids on items from $200 to $500.

Possible application to H.U.D. for sewer loan discussed. The City Clerk is to check further on this.

A discussion was held of electrical work at the new hangar. The Council decided that any cost of construction on offices above the $2,500 previously approved would be the liability of the lessee.

Approve $200 on a paint job for the Library.

Howard reported a silk oak tree at Warren's Taxi Stand on S. DeLaney needed to be cut down.

To send two Park Department employees to South Florida Junior College Landscaping course February 18, 25, March 4 and 11.

A discussion of traffic problems at the red lights on Main Street was held. Agreed to erect "No Parking or Stopping" sign in front of the Avon Citrus Bank.

FIVE YEARS IN PRISON

Circuit Court Judge Clifton Kelly on Monday sentenced Simmie Williams of Lake Placid to five years in the state prison. Williams, put on probation in 1964 on his plea of guilty to commit manslaughter, violated his probation when he was found in possession of a gun.



DUKE CHRISTENSEN

Shufflers Name Duke Christenson President

Duke Christensen, 718 Lake Boulevard, Avon Park, was re-elected President of the Florida Shuffleboard Association, who boasts of a membership of over 50,000, scattered throughout the state.

Earnest Glawson, of St. Petersburg, was elected First Vice-President; Chris Lotz, of West Palm Beach, was re-elected as Second Vice-President, and Edmund Woeber was returned to the post of Third Vice-President.

President Christensen has reappointed William C. McCracken as his Secretary-Treasurer and also as Co-Editor of their annual magazine, named the 'Preview.''

Red Devils Defeat Blue Streaks; To Meet Santa Fe Friday Night

Coach Fred Sandlin's Red Devil basketball team outclassed the Sebring Blue Streaks last Friday night before the largest home crowd of the season to take a comfortable 69-40 victory from the Highlands County rivals from the south.

The Avon Park "B" squad set the stage for the Avon Park sweep when it eeked out a 42-41 win over the Streak jayvees in the opener. It was the sixth straight win for the Avon Park junior vars'ty and set the record at 7-9 for the season.

The varsity win gave Avon Park an even 8-8 mark in season play as they faced four away games out of the final five of the regular season. Tuesday the Red Devils were scheduled to play in Alva. Then tomorrow night (Friday) the squads will travel to Lakeland for rematches with the tough Santa Fe teams and next Tuesday February 18, the Devils will host Lake Placid in the last regular home game of the season. The final two games will be against Fort Meade and Wauchula and both will be away. Avon Park's varsity will host the Class B Group 13 tournament here at the high school gym starting February 26.

Red Devil Don Strange continued to swish the nets at an amazing pace last Friday as he pumped in 11 field shots and 7 free throw points for a total of 29 for the game. The sharp-shooting senior equaled his high point mark of earlier in the season with the 29 points. When Donald came out of the game in the final quarter as Coach Sandlin emptied his bench to give the reserves some action, he had scored more points than Sebring had at the time. Also hitting in the double figures for Avon Park were Don Sizemore with 11 and Clyde Sumbry with 10 points. Joe Hardy hit for 7, Roy Claitt scored 6, Lorris Welch had 3, Mike Reck scored 2, and Neal Caswell added 1 for the total 69 points.

The Streaks, playing with a squad that had been cut recently because of disciplinary measures, were completely outclassed by the hustling Red Devil squad which controlled both backboards most of the evening. Streak George Aparicia was high scorer for Sebring with 13 — three field goals and 6 free shots. Sebring scored 20 points from the field on 10 field goals and the other 20 from the free shot line for the total 40 points.

Avon Park led 18-7 at the end of the first period, 31-14 at halftime, 49-24 at the end of the third quarter, and then 69-40 at the end of the game.

The "B" squad game was a real crowd-pleaser as Avon Park jumped off to an 11-7 first quarter lead and went on to a 27-14 halftime advantage. Then the junior Devils went cold and scored only 4 points in the third period while Sebring pumped in 16 to set the score at 31-30 as the third quarter closed. It was nip and tuck from then on as Avon Park would edge ahead only to have the Sebring "Bees" close the gap. With one second showing on the scoreboard clock, Avon Park led 42-41 but fouled a Sebring player. The Blue Streak boys could have tied the game up and thrown it in to over-time, but he missed the shot and gave Avon Park the coveted win.

Thad Tate paced the Avon Park winners with 11 points followed by Herbert Stukes with 10 and Phillip Hall with 8. Wally Pierce, playing one of his best games of the year, scored 5 counters and Clayton McNeal and Clark Jackson both added 4 points to the Avon Park winning effort. Stan Walker scored 14 points to lead Sebring's offense.

Elementary PTA Meets Thursday

The third meeting of the Avon Elementary P.T.A. will be held in the school cafetorium February 20th, at 8:00 P.M.

The guest speaker will be Mr. David Johnson, who has done extensive work in social work and is presently Chief Social Worker at the Community Mental Health Center in Winter Haven. He will speak on "Community Mental Health."

School Board Expects Legislature To Extend Improvement Fund

Faculty for Highlands County schools next year could be a very tough problem if the Legislature fails to extend the life of the Education Improvement Fund.

The special fund established by the special education session of the Legislature a year ago has a one-year life and only a promise for consideration in the 1969 Legislature.

Highlands County currently has 36 teacher units under this Education Improvement fund. 1—1 over 10 per cent of the total teaching personnel.

Superintendent George F. Douglass, in a special report prepared for the county school board, said the improvement fund is supplying $150,000 in teacher salaries as well as financing for special on-the-job training for instructors.

The Minimum Foundation Program allots 225 teachers to the county for the 1968-69 year. For many years Highlands (and many other Florida counties) have hired about 10 per cent more teachers than the state formula calls for.

These extra teachers had to be supported entirely from local funds. When the improvement fund was set up last year, Highlands shifted the salaries for some of the specialized teachers (librarians for example) and hired a like number of new specialists to be paid from the Education Improvement Fund.

Federal money pays eight teachers—three in migrant education and five reading specialists. Federal law also sets up funds for paying clerks and para-professionals to assist teachers.

The county still provides all the financing for 15 teacher units.

"We speak of state units and sometimes forget that for each teacher alloted under the Minimum Foundation the county must still come up with some salary," Superintendent Douglass said.

Financial Crisis

At every opportunity the Superintendent explains that Highlands schools may face a financial crisis on three fronts in 1969-70.

If the improvement fund is not extended it may be very difficult to find salary for 340 teachers (total teaching personnel for 1968-69).

Under present state law the county will have to put $36,000 into personnel retirement funds next year.

The largest budgetary threat comes from a new law requiring that each county must put into the Minimum Foundation up, from county taxes, the equivalent of three mills on the county's roll.

This year, under an old law, Highlands County had to put the equivalent of three mills of 95 per cent of an average county tax roll (all 67 counties figured into that average).

That meant that the Minimum Foundation participation cost the county $630,000 this year. But if the three mill equivalent is figured on Highlands County's tax roll, the Minimum Foundation participation in 1969-70 would jump to $955,000—even if the tax roll did not go up.

"This kind of new requirement penalizes the county that has fair assessments and rewards those counties which have not made fair assessments," Douglass complains.

He is hopeful that the Legislature will reassert an old principle of school financing that the Minimum Foundation Program cost will not rise by more than five per cent per year.

Chamber Of Commerce Week March 23-29

IT TAKES TWO . . . thus begins the slogan of the national observance of "Chamber of Commerce Week" to be held March 23-29. The complete slogan, "IT TAKES TWO — YOUR CHAMBER OF COMMERCE AND YOU!" will herald the week set aside to recognize the importance the Chamber of Commerce plays in the affairs of Avon Park.

W. R. "Bill" Reck, President of the Avon Park Chamber of Commerce, announced that the nationwide observance of this special week is being coordinated by the American Chamber of Commerce Executives. He outlined the threefold purpose of the observance: To create public understanding of the purposes and needs of the Chamber of Commerce; To recognize the efforts of volunteer community leaders and staff of the Chamber: and to further strengthen the relations with organizations and agencies in our community.

Mr. Reck also had this to say about the Chamber of Commerce and its work: "The activities of a Chamber of Commerce are varied and vital. Practically every aspect of community life is involved. As a consequence, a large number of people are affected; and, through people, the common goal of the Chamber can be realized: development of the total community, not for some, but for all. To this extent, then, the Chamber Week slogan certainly makes sense. "IT TAKES TWO — YOUR CHAMBER OF COMMERCE AND YOU!"

During the week of March 22-29, the nation will unite in saluting the important role Chambers of Commerce play in this total development of community life, as it celebrates Chamber of Commerce Week.

Salute your Chamber . . . IT TAKES TWO!



SHOWN HERE is a glimpse of the new housing project being built on the south side of Lake Tulane. Some of the houses will be available for occupancy by May. Cecil Skipper is taking applications every Monday and Wednesday at the City Hall.

Nine Trustees Candidates Cleared for Call

With the certifying of 9 trustee candidates the Avon Park Lakes subdivision has cleared of a special tax district election.

At their meeting Tuesday the Highlands County commissioners formally received the trustee nominations, and the Supervisor of Elections was authorized to proceed with plans for holding a special election.

Registered freeholders in the subdivision will vote on setting a special tax to pave and maintain roads within that area.

Candidates for trustees are Mrs. Charlie Burroughs, Mrs. Betty Couch, Lloyd Fillmore, Ed Guenzel, George Hurst, Paul K. Moore, Walter Nuerstheimer, John Schoen, David Waldron.

Legislators Plan Public Hearings To Be Held in Highlands County

The Highlands County legislative delegation will hold public hearings in the county February 27 in preparation for the 1969 session of the Florida Legislature.

It's part of an attempt to better represent their constituents. Listening to the problems and requests of the community will be Sen. Wilson H. Boyd, Rep. Jim K. Tillman, Rep. Donald E. Heath and Rep. Granville H. Crabtree, Jr.

Hearings are scheduled in all three cities at 10 A.M. in the Lake Placid City Council meeting room; at 2 P.M. in the Avon Park City Council meeting room and at 7:30 P.M. in the county commissioners meeting room in the court house in Sebring.

"The hearings will give the people of the county an opportunity to be heard on all local and general legislation which may affect them at the approaching session," said a spokesman.

"Your delegation requests that all local legislation be submitted at the hearings if it is to be introduced in the 1969 session.

"Your delegation feels that all legislation which is being proposed by municipal and county governmental bodies should be submitted at these public hearings in order that the people can have an opportunity to express their feelings.

"Since local bills must be advertised for 30 days prior to introduction in the Legislature, we urge that bills be submitted in final bill form whenever possible so the advertising can be completed to allow introduction during the first week of the session."

It was pointed out that legislation which affects the health and welfare of citizens can be classified as "emergency" and introduced, even though it has not been first submitted at a public hearing.

The legislators, in announcing the hearings, laid down the following ground rules:

All proposed bills presented by public boards and public officials are to be presented in final bill form whenever possible at the public hearings.

All citizens will have the right to come before the legislation delegation to present ideas for local legislation, or ideas for statewide legislations. We do not require that any such bill be in final draft form.

Your delegation will not argue the merits of legislation which is proposed during these hearings, nor will they make commitments to support or oppose legislation which is submitted during these hearings.

Annual Band Auction On Mall Saturday, Mar. 15

The Avon Park High School Band will hold their annual Band Auction, Saturday March 18, on the Mall.

Articles will be marked and placed on sale at the Old Kerns Furniture Building on 222 S. Forest Ave., where they may be purchased on Friday March 14.

Merchandise is needed, that can be sold or auctioned off. Look around your home or office and give these people a call and they will have a truck pick up your merchandise; Mrs. Gina Bradbury, GL 3-6393, Lou Nickeley GL 3-6517 and Mrs. Dona Ferguson GL 3-3746.

Information To Be Simplified By Phone Co.

The phrase "Directory Assistance" will greet telephone callers for "Information" beginning February 15, according to Oscar Holway, General Traffic Manager for United Telephone.

United's introduction of the new phrase to its customers coincides with the nationwide trend by telephone companies to eliminate the reference to "Information."

"The institution of the directory assistance term is designed to improve our service to the customer," Holway said. "It will mean faster service, because we will be answering only questions for directory assistance and hopefully, only those for numbers that aren't listed in the directory."

Holway noted that the new phrase "Directory Assistance" is being used to emphasize exactly what the former information service was supposed to be, nothing more. "It's amazing some of the questions our operators receive," Holway said. "People wanting to know the time of day, the weather, and the temperature are almost daily occurrences. People also call to get the high and low tides, even directions to get someplace.

"Of course, our operators don't have this sort of information available and when they can't, provide directions to Cypress Gardens, for example, the caller isn't very happy."

To remove this program, the telephone company hopes to emphasize the fact that operators will be strictly employed for directory assistance.

During the annual busy season, which is here, directory assistance operators will handle some 11,000 calls per day.

"We have had an increase of

(Continued on Page Two)

Community Concert Here Tuesday

The Third Community Concert of the season will be presented by the Highlands Community Concert Association at the Avon Park High School Auditorium, Tuesday, February 18th at 8:00 P.M. The Turnau Opera Players will perform the opera LaBoheme in English.

The Turnau Opera Players was originated thirteen years ago on the belief that well-performed opera is becoming in the United States, as in Europe a widely-enjoyed and practical part of life. To this end the company has staged over 750 performances of 65 operas, including 7 premieres of contemporary works.



THE TURNEAU Opera Players recreate the masterpiece Opera LaBoheme in the Avon Park High School auditorium February 18 at 8 P.M.

The Turnau Opera Players recreate the masterpiece, "La Boheme," with the youthful freshness and polish for which they have become famous across America. Some of the finest young professional artists in the United States have combined forces to present this work with reverence and imaginativeness. In an era in which operatic production standards shift and slide and in which hope a companies come into dubious existence and soon die, the National Music League is proud to put before the public the always excellent interpretations of this unique and thriving company which was founded in 1955 and has enjoyed an unblemished reputation ever since.

LaBoheme is a study in contrasts; a richness of spirit is set against the drabness of garret life, colorful flashes of comedy brighten the bitterness of poverty and the surging in spirit of youth is quelled by the pall of fatal illness. The genius of Puccini has succeeded in compensating for the tragic death of Mimi — the music which has brought her story and the Bohemian kingdom to life endures forever.

The Avon Park Sun

A JOHN PERRY NEWSPAPER

Established 1919 at Avon Park, Florida

Published Every Thursday In Avon Park, Florida
Office 203 West Main Street
GL 3-4355 Phones GL 3-4351

Edward Carter ..... Publisher

Entered as second-class mail matter, at the Post Office At Avon Park, Fla., under the Act of Congress of March 3, 1879

Subscription Rates:

One Year	$4.00
Six Months	2.50
Three Months	1.50

Single Copy 10c

Member of Audit Bureau of Circulations

NATIONAL NEWSPAPER ASSOCIATION AFFILIATE MEMBER

FLORIDA PRESS ASSOCIATION INC.

Published by Perry Publications, Inc.

Every February

February is a month of observances—Lincoln's Birthday, Valentine's Day, Washington's Birthday—and probably the one that creates the most interest is Valentine's Day—with all the candy, flowers, valentines, and parties associated with this day of love and affection. The light, the gay, the fun thing.

Our first great martyred President also receives a large share of attention—Lincoln Day dinners—the symbol of Republicanism. There is a dinner here this week.

When Washington's birthday comes along, which will be next week, out come all the cherry tree jokes, reminders that he had one of the first sets of dentures (wooden ones) and George and Martha anecodotes will enliven the TV.

Of course Washington and Lincoln were great men—probably as time dims memory, too great for us to comprehend. We wonder if any succeeding presidents, and surely we will have great ones, ever will approach their stature.

These hectic times of ours seem to cry out for somebody to come along and oversee the solving of all the complex problems in this complex world.

We wonder if there will be such a man—and if there is—will he rank beside the two great men whom we commemorate this month.

★ ★ ★

FLORIDA ALCOHOLIC REHABILITATION PROGRAM

alco-topics



By PAUL C. FORAKER
Editor, Information Services

People who chronically resort to whiskey usually do so for a great variety of reasons. If there was only one reason for a person's problem drinking, it wouldn't be too hard to pinpoint a cure.

But there are a great many reasons why people drink to excess. One of the major ones is to run from a deep feeling of humiliation and failure.

Humiliation usually involves a reduction from a former higher social status to a lower level. A good example of this is the American Indian, who was originally lord of all he surveyed. Then as the colonists pushed westward across our continent, the Indian was demoted — deprived of his land, his buffalo, and even of his freedom to travel as he wished.

Thus the Indian became exceptionally vulnerable to booze, because it fogged his brain temporarily and permitted him to have a throwback in his imagination to the time when he exercised lordly rule.

Business executives today, as well as many attractive wives, may also resort to liquor when they have fallen into a lower financial or social stratum.

If a man loses his job or a big advertising contract or any other status symbol, he may rush to a bar to get drunk. And a woman who was happy as a bride may later find she can't have a baby. This severe deflation of her feminine ego humiliates her and she may become a chronic alcoholic.

Alcohol and narcotics, as well as LSD, are thus crutches that are often sought by frightened or humiliated people.

The biggest problem is, a vicious circle soon develops when folks try to use this kind of "escape" from reality. After every spree, they wake up more humiliated than ever, so they want to make another fast exit via booze—or, as the case may be, narcotics or LSD.

Alcoholism which develops after the age of 40 often denotes a "theoretical" or platonic husband, or a scared wife who, ouring her menopause, believes the fallacy that ability to have children is the main basis of her feminine appeal to her mate.

All this is food for thought and makes interesting reading. But as we have stated, there usually is no single cause for alcoholism, and thus rehabiliation is often rather complex. Yet, there are tens of thousands of former alcoholics around the world today who can enthusiastically attest to the fact that alcoholism is treatable.

Florida Alcoholic Rehabilitation Program seeks to prevent alcoholism as well as treat it. This is the reason for maintaining our large selection of literature which is free for the asking.

Just address your request for information or literature to FARP's Information Services, Box 1147, Avon Park, Fla., 33825.

Attorney Will Speak To Nurses

Joseph O. Macbeth, Assistant State's Attorney will be the Speaker at the February meeting of the Licensed Practical Nurses Association of Florida, D.vision 33.

The subject of his speech will be The Nurse and the Law. The meeting will be at the Florida Power Lounge in Avon Park at 8 P.M. Tuesday the 18th of February.

The members of District 27, R.N.'s have been invited as special guests to hear Mr. Macbeth speak.

All other interested persons are invited to attend.

Six Handed Suspended Sentences

County Judge Mervin Rehrer on Tuesday handed out 60 day suspended sentences to five Lake Placid youths and imposed the condition that they commit no further traffic violations.

The youths were Leroy Kline, Willie Lee McCray, Eary Remus Smith, Ollie Williams and Albert Wilson, Jr.

Other sentences and fines handed out were: Daniel Morris Watson, Lake Placid, failure to yield, $25 or 10 days. Norman Flemming, Lake Placid, assault and battery, $35 or 15 days.

Joe James, Jr., Avon Park, expired driver's license, $15 or five days, improper passing, $25 or 10 days.

LEWIS LLEWELLYN

Is Rebellion Respectable?



Is there an effort underway to make rebellion respectable?

As dissident students, nonstudents, and the "dedicated revolutionaries" on some college and university faculties do their utmost to disrupt our society, some are now praising their attacks on the "establishment" and declaring that the rebels may some day be acclaimed as heroes.

In line with this thinking, a nationally syndicated columnist wrote recently, "When you read about the first years of the Christian church as reported in the New Testament, you discover that many of the faithful spent more time in prison than in the pulpit."

What Were They Doing?

The question is: What were these faithful men doing that led to their being thrown into prison—rioting, shouting obscenities at the authorities, seizing or destroying property that did not belong to them, inflicting physical harm on those who disagreed with them?

Of course not. They were not engaging in any of these presently popular methods of expressing dissent.

Why, then, were they in prison?

Their offense was preaching the Gospel and delivering people from the oppression of Satan.

Authorities of the Roman government, seeking to stamp out Christianity, persecuted the early Christian leaders.

Let's not smear the memories of the great Christians of that early era by equating their imprisonment for preaching Christianity with the jailing of those whose claim to fame is that they have succeeded in disrupting the operation of a college where other young people are attempting to secure an education.

No Justification

Nowhere in the Scripture is there justification for unlawful and unruly acts such as are being committed on the campuses of our colleges and universities by the militant minorities that would impose their will on the properly constituted authorities.

On the contrary, the Bible is clear in its teaching that those who would please God should "live soberly, righteously, and godly in this present world."

The revolution which Jesus advocated was a revolution of heart and mind, resulting in an internal change in the individual who adopted the way of Christ as his own.

It is impossible to imagine the early Christian leaders taking part in some of the demonstrations which have in our days been adorned by the presence of some clergymen—men of the cloth who have chosen to lend the weight of their influence to disruptive and unlawful activities.

No doubt, there are inequities in the operation of some colleges. No doubt, some changes should be made in their policies and practices.

Where there are inequities, they should be corrected. But this must be done in a peaceable manner, without resort to violence.

The teaching of the Bible is the direct opposite of the doctrine which is being proclaimed —and practised—by the rebels whom some are seeking to justify.

BABSON'S POINT OF VIEW

Personal Incomes Up 9%

By Babson's Reports Incorporated, Wellesley Hills, Mass., February 13. Personal income increased by 9% in 1968, substantially exceeding the 7% rise of 1967. This was the largest relative gain in 17 years.

Pillar of Economic Strength

The persistent climb of personal income has been one of the most consistently strong aspects of the long uptrend in business the Babson's Reports staff has noted in the pat few years. Latest figures show December's rise greater than November's, but less than September's.

There have been some slowdowns in this barometer in recent years, but most of them have been due to labor strikes, or other factors such as the riots that occurred last Spring. Even the 1967 mini-recession failed to stem the advance in personal income.

Salaries and Wages Set Pace

Primary factor in its sustained rise has been the strength in salaries and wages. This is the most important component of the personal income index. The uptrend in salaries and wages has accounted for about 70% of the advance.

The extended business boom, which has kept employment high and the average factory work week over the 40-hours mark since January 1962, has contributed to the increase in wages and salaries. Another important factor has been the steady round of new wage hikes. In the past year, wage boosts averaged more than 18 cents an hour.

Other Components Add Impetus

Non-farm proprietors, including unincorporated businesses and professional groups (doctors, lawyers, and dentists), have also received higher incomes during this prosperous period. This reflects the steady inflation of the costs of services and the increasing importance and growth of the personal services sector of our economy.

The lesser components of personal income have also contributed to the climb of this index. Interest rates have been skyrocketing and, on a percentage basis, have made the advance in interest income the greatest of any component in the index. This rise has made investments in bonds more lucrative and has forced the upward trend of interest paid on savings accounts. Rental incomes have increased steadily, but dividend income shows an irregular advance.

Year-End Strength Well Distributed

The December-over-November rise in personal income can be related to the same factors which resulted in the growth for the year. Factory payroll increases were fairly evenly distributed over durable and nondurable lines. The advance in employment and higher wages contributed equally, while the average factory work week held steady.

A large increase in government payrolls was due primarily to the end of the teachers' strike in New York City and their return to work. The distributive industries (wholesale and retail trade), transportation, communications, and public utilities, however, posted smaller gains in December than in November. Farm income was stable. The non-wage components were up or stable, with dividends and rental income rising somewhat. Personal interest income and transfer payments (such as Social Security benefits) continued to trend higher.

Slower Growth Ahead

The Nixon Administration has moved to dampen inflation pressures. This should have a like effect on personal income. The projected personal income figure for 1969 calls for a 6% rise, which is substantially less than the 9% of 1968. In slowing down the inflationary economy the Administration may tolerate a moderate increase in unemployment.

The "breadwinner" should not be greatly affected by this, but Babson's Reports looks for the teenager and the housewife out supplementing family income to feel the pinch. Overtime may be reduced, and there could be some reduction in the number of days worked.

Plant shutdowns predicted for the auto industry are an example of this slowdown. Also, labor unions may be restrained, to a degree, from obtaining really big hikes in wages at the bargaining table. Thus, while personal income should continue upward in 1969, Babson staff opinion is that it should be at a slower pace.

High School Equivalency Test Scheduled

Florida High School equivalency diploma tests will be given at 8:30 A.M., February 20 and 21 at Sebring in the courthouse.

Those who take the tests must be 20 years of age or older at the time of application, residents of the state, must have high school credit in American History and Government or demonstrate competency in these subjects by examination.

Candidates also must attain satisfactory standing on comprehensive examinations prescribed by the State Department of Education and must submit individual applications with essential personal data, education and training record.

There is a fee charged for the tests. Further information can be obtained from J. Homer Bible, general supervisor of Highlands County Schools.

On the Right Path



County Engineers Call Hearing March 6

Apparently reacting to dissatisfaction of property owners, Army engineers have called a hearing here for 10 A.M. March 6 at Highlands County court house in connection with modifying the Central and Southern Florida Flood Control Project.

According to the announcement, the meeting is in particular reference to provisions for improvement of flood protection and water-level control in the Lake Istokpoga area.

Several meetings of landowners have been held protesting too-early lowering of the lake in the Spring.

"They want them to hold a higher lake level longer in the Spring," said Sam Polston, district conservations with the soil and water conservation service.

Polston said he has been at some of the meetings and that landowners are not happy with the pre-planned schedule—the expected rains in these last two Springs of drought haven't come along soon enough to fill up the lake properly after it's been lowered.

"I think this called meeting is a good thing," said Polston.

The hearing will be a public one at which landowners will be heard. It could result in a change in the programming of water raising and lowering.

In calling the hearing, the Army engineers explained:

"The original Central and Southern Florida Project proposed a levee along the South and southeast shores of Lake Istokpoga. Later studies found the most economical plan to be a system of canals without the levee to provide 10-year-flood protection. However, changes in land use and drainages and irrigation practices, conflicting interests of urban and agricultural groups and potential hurricane-tide damage to urban lands being developed around the lake have led local interests to request more suitable controls of the lake."

The purpose of the hearing, said Col. John McElhenny, district engineer, is "to discuss with local interest the flood control and related problems of this area and to receive their views relative to the need and feasibility of providing flood protection and water-level control."

All interested persons, including state, federal and county representatives, may make oral statements, but it is urged that for accuracy of record, all important facts and arguments be submitted in writing in quadruplicate since the records of the hearing will be forwarded to the Department of the Army.

County Economy Shows Healthy Progress

The Highlands County economy moved ahead in sturdy fashion in the four-year period since 1964, in line with advances made at the national level.

The progress was especially evident in the increased volume of business done by local retail stores, according to figures released by the Standard Rate and Data Service.

In the four years the sales volume in Highlands County retail stores rose from $34,513,000 to a total of $36,250,000. Part of this increase is attributed, of course, to higher prices for merchandise.

The overriding credit for the gain goes to the local consumer and to his ability and his willingness to spend freely.

Neither the talk of a possible recession, nor the hike in Federal taxes, nor the various national problems at home and abroad deterred him.

He spent confidently, with the feeling that he had a job he could count on, an income that was steadily rising and a future that was financially protected, thanks to pensions, health insurance and personal savings.

Related to the local population the retail sales were equivalent to spending at the rate of $4,354 per family, which was well over the $4,374 per family four years ago.

Nearly every branch of retail business shared in this growth. People bought more cars, more and better clothing, finer furniture, food, cosmetics, household equipment and electrical gadgets.

Directly affected were the 183 retail stores in the local area and the 1,009 people employed by them. Their payroll rose from $2,912,000 a year to $3,456,000 in the period.

With the beginning of the new year, the consensus among economists is that the American economy will continue on its upward course in 1969, as it has for the last eight years, but at a somewhat slower rate during the first few months.

Much depends upon the progress made in settling the Vietnam situation and upon putting the brakes on inflation, they say.

Rambling Thoughts



By O. L. SHOBE

NIXON STARTS OFF WELL

The Gallup poll-taking folks will take a poll on anything they think needs polling. They found out by asking around over the nation that twelve people like the way Nixon is going to where one does not. That makes me sick! Why not unanimous?

THE FRENCH FOUND GOD WAS NEEDED

I am glad I have read a lot of history. A person who does not have a good knowledge of history should not be allowed to vote in a country that is ruled by the masses. (I some times think it should be spelled "Them asses!" The history of the world is made up, to a large extent, by the story of efforts made by people to rule themselves, and though that story is the record of those efforts were made in vain because of the ignorance of the people themselves.

The French people, got so disgusted with the combined rule of kings and priests that they rose in their wrath, killed the king, queen, a lot of fat-bellied priests and nobles and publicly declared God was dead, and elected a lovely harlot "Goddess of Reason." The resulting saturnalia of crime and debauchery was so terrible that the National Assembly decided a mistake had been made somewhere. One old wise member made a motion that France should revoke the law outlawing God and let religion come back. The gentleman said, "If there is no God, it behooves us to make one!"

The past eight or ten years has seen the United States following in the path of the French Revolutionists; God has been taken out of the schools, books circulate declaring God is dead, crime has been allowed to run loose without let or hindrance. We might do like France did; if there is no God, we'd better create one!

GOING TO COLLEGE? TAKE A COP WITH YOU!

Just a few samples of first lines in an article in "U. S. News & World Events:"

SAN FRANCISCO — "Rock-throwing demonstrators clashed with police, who arrested more than 400 —"

BERKLEY — "The main auditorium of the University of California was gutted by fire after a day of picketing by students—"

NEW YORK—"Columbia University, site of violence last spring, experienced new protests by 200 students against armed force recruiters appearpearing on the campus."

PARIS — "A new outbreak of disorders at the Sorbonne and other schools — Red flags and black flags of revolution ar anarchy were raised—"

ROME — "Thousands of righ wing students marched throug out Italy —"

MADRID — "Riot squac blocking roads came under hail of rocks from students bi hind barricades—"

TOKYO — 'After a year strikes in Japanese universitie government authorities are bi ginning to crack down on mil tant students — 200 police an 39 students were injured —"

LONDON — "Theological stu dents are staging a revol against the way they are bein trained —"

One of the English poets (I sounds like Alexander Pope) says: "Drink deep but touc not learning's spring." He use another word than "learning," but it has slipped what I flat teringly call my mind.

—"

SPEAKING ABOUT LIMERICKS

Well, it's partly the shape of the thing
That makes the old limerick swing.
Those accordion pleats
Full of airy conceits
Take it up like a kite on a string.

—oo—

Pray search the whole land with a glimmer-stick
For there must be some lad at his primer quick,
Who, when pressed, can supply
A lot better than I
An acceptable rhyme scheme for Limerick.

—Elmo Calkins

—oo—

I'm bored to extinction with Harrison;
His limericks and puns are embarrassing'.
But I'm fond of the bum,
For, dull as they come,
He makes me feel bright by comparison!

—oo—

The Limerick is furtive and mean;
You must keep her in close quarantine,
Or she sneaks to the slums
And promptly becomes
Disorderly, drunk and obscene.

—Morris Bishop

—oo—

No matter how grouchy you're feeling,
You'll find that a limerick is healing.
It grows in a wreath
All around your front teeth,
And thus keeps the face from congealing.

—oo—

There was a young jaster named Gwinn,
Who was so exceedingly twinn
That when he essayed
To drink lemonade,
He slipped thru the straw and fell inn.

Information

(Continued from Page One)

almost 25 per cent over the previous year, Holway continued. "As a matter of fact, we handled 4,072,645 information calls in 1968." Holway noted that a puzzling aspect of this service is that the majority of numbers requested are already listed in the telephone directories.

Holway reiterated the fact that the primary responsibility of the directory assistance service is to provide the customers with numbers that do not appear in the directory, because the listing is new or has been changed.

Forty to 60 percent of all alcoholics come from the background of an alcoholic family, according to Florida Alcoholic Rehabilitation Program.

TO FORM SOCIETY

A special meeting to organize a branch of the American Natural Hygiene Society, Inc., in Highlands County will be held Sunday, Feb. 16 in the Brown Building, 933 West Main Street Avon Park. At this time officers will be elected to serve as charter members of the Society. All interested persons are welcome to attend.

Key Club To Have Program

The Avon Park Key Club will be in charge of the weekly Kiwanis Club meeting March 4.

This is the annual Key Club takeover day. Members will have the program head the singing, invocation and conduct the business meeting.

Key Club is sponsored by the Kiwanis Club.

Your Social Security

Question—I have a lady who works for me in my home one day a week. She works for someone else three days a week and they take out social security taxes. She says I don't have to report her wages. Is she right?

Answer—No. It makes no difference how many employers she works for. Each employer, if he pays her $50 in cash wages in a calendar quarter, must report these wages. There are 13 weeks in a quarter, and if you pay her at least $4 per day she would earn over the $50.

Question — Why do domestic workers have to pay social security taxes when they don't make much money anyhow?

Answer — Domestic workers need social security protection for old age or disability, and protection for their families in event of their death, the same as any other worker.

Question — I frequently hire cleaning women by the day, but not always the same one. During the quarter I paid one of them $22, another $75, and still another one $78, and still another one $10. Must I pay taxes on all of them?

Answer—No. You are required to file a report and pay the tax only if you pay a person $50 in cash wages in a calendar quarter, so, you would only pay taxes on the $75. No report is necessary and no taxes are paid on the other two since they were paid less than $50 in cash wages during the quarter.

Question—We recently hired a yard man who is 65 years old and is receiving social security checks. He says I'm not supposed to take out social security taxes from his pay. Is he right?

Answer — No. Earnings from work in or around a private home must be reported if they amount to $50 cash wages or more, in a calendar quarter. It doesn't matter how old the employee is.

Dancing Nightly
at
RIDGE LIQUOR & LOUNGE

US Hwy 27 N.
Avon Park
GL 3-9060

Now Open On Sunday

from 1 P.M. to 2 A.M.
Other Hours:
Mon.-Fri., 8 A.M.—2 A.M.
Sat. 8 A.M.—Midnight

Extra Special

FULL QT. TRAVELERS CLUB 86° BLEND $4.19

Kentucky Tavern 86° 8 Yr. Bourbon $4.39 Fifth

GLEN MAVIS SCOTCH $3.99 5th

CANADIAN MIST 5th $4.39

★ BLACK VELVET $4.49 5th

KULOV VODKA $3.99 Full Quart

BLENDED WHISKIES

	Quart	5th
Calvert Extra	5.28	4.31
Corby	4.69	3.89
Cream of Kentucky	5.01	3.53
Imperial	4.97	4.18
Park & Tilford	4.29	3.69
Rocking Chair	4.29	3.49
Schenley Reserve	5.20	4.38
Seagrams 7Crown	5.70	4.63

STRAIGHT WHISKIES

Ancient Age	5.29	4.38
Early Times	5.53	4.64
Old Crow	5.38	4.55
Old Grand Dad 86	6.71	5.30
Barclay Bourbon	4.59	3.79
Evan William Green 86° 8yr.		4.19
Evan William Black 90°, 7 yr.		4.29
Ten High	4.89	3.99

CANADIANS

Canadian Club	7.29	5.97
OFC, 8 yr.	6.46	5.27
Seagram V.O.	7.14	5.75
Can. Lord Calvert	5.49	4.69
MacNaughten Canadian 86° 6 yr.		
$5.69 qt - $4.89 5th		

SCOTCH

MacArthurs Scotch 86	4.99	4.19
Mackintosh	5.19	4.29
Chivas Regal		7.99
Cutty Sark	8.19	6.69
Inverhouse		4.49

GIN

Five Flags Gin		2.99
Gilbeys Gin	4.77	3.88
Schenley Gin	4.50	3.75
Gordon Gin	4.99	3.99

VODKA

OMB Vodka 80	3.99	3.29
Five Flags Vodka	3.59	2.99
Smirnoff 100	5.98	5.06
Smirnoff 80	4.99	4.09
OMB Rum	$3.19	Fifth

Special Prices On Cases Or Part Cases Any Size
Prices Good Wed., Sat.

Avon Park Lakes News

Cynthia T. Calvert — GL 3-8532

Mr. and Mrs. Allen Smethurst from Cincinnati, Ohio arrived last Saturday to be the guests of Mr. and Mrs. Frank Alley for several days.

Mr. and Mrs. B. J. Smith and children from Winter Haven were the weekend guests of her parents, Mr. and Mrs. Frank Harp.

Mr. Edward Beale from Cochranville, Pennsylvania arrived last Friday to visit Mr. and Mrs. Howell Hatton.

Mr. and Mrs. I. Shapiro from Grand Rapids, Michigan were visitors last Wednesday at the home of Mr. and Mrs. Irving Stotts. They were former neighbors.

Mr. and Mrs. Jack M. Calvert and children Kathy and Kevin from Oviedo arrived last Friday and were the weekend guests of Mrs. Paul J. Calvert and to visit his father at Walker Memorial Hospital.

Mr. and Mrs. Charles Keys were visitors in Winter Haven last Wednesday.

Mr. and Mrs. Hampton Grant visited Mr. and Mrs. Arnold Rose at Cape Coral the past weekend. They returned home by Naples.

Mr. and Mrs. W. T. Haines were business visitors in Lakeland last Thursday.

Thirty-four ladies attended the Salad bar luncheon and bake sale last Thursday at the club house. A business meeting followed, with Mrs. Charles Keys presiding.

Mr. nad Mrs. Joe Lierz and Mrs. B. J. Steinauer left last Monday for their home in Steinauer, Nebraska. Mr. and Mrs. Lierz were here for a short stay but Mrs. Steinauer spent several weeks with her parents, Dr. and Mrs. J. W. Barnes.

The Arts and Crafts Group will meet on Thursday February 13th at the club house at 10 A.M. Mrs. Maurice Bush will discuss two new projects.

Mr. and Mrs. Louis Coccoa from Buffalo, New York were the overnight guests of Mrs. Charles Coburn last Monday.

Mr. and Mrs. William Van Hassel from Prospect Park, Patterson, New Jersey arrived last Tuesday and will be the guests of Mr. and Mrs. John Bengel for a month.

Mr. and Mrs. Dam Boedeker left last Tuesday for their home in Maine after spending several days at the Lasses with Mr. and Mrs. Frank Alley.

Lt. Col. Marshall McGovern, retired from Air Force, and from Clinton Maryland, was the guest of Mr. and Mrs. Francis Peffer for three days last week.

The regular monthly pot luck dinner will be held at the club house on Thursday February 20th at 6 P.M. Mr. and Mrs. Charles Keys will show more slides of their trip after the dinner.

Mrs. Thomas W. Hardy, Mrs. Francis Peffer, Mrs. John Bengel and guest Mrs. William Van Hassel, Mrs. Edwin Guenzel and sister, Miss Charlotte Thompson, Mrs. Irving Stotts and mother, Mrs. Fannie Reinke and Mrs. Paul J. Calvert attended the Woman's Club meeting in Avon Park last Friday afternoon. Mrs. Reinke modeled a dress she had made.

Mr. and Mrs. Walter Beach attended the luncheon meeting of Ridge Audubon at Lake Wales on Monday.

Mrs. Elizabeth Dickson who arrived last Wednesday from Detroit, Michigan to be a guest of Mr. and Mrs. Robert McCallum, is a patient at Walker Memorial Hospital.

Mrs. Gordon Phillips spent last weekend in Palmetto as the guest of Mrs. Ernest Sweet.

Several persons at the Lakes are attending the Winter Chautauqua lectures at Lake Byrd Lodge. Anyone is welcome from Monday through Friday during February at 9:30 A.M.

Mr. Orville Miller was taken ill on Saturday morning and is now confined in Walker Memorial Hospital.

Mr. and Mrs. Emil Jaibert and Miss Beatrice Mercier left last Thursday for St. Petersburg before returning to their homes. They spent several weeks at the Lakes as the guests of Mrs. Maude Bedard and Miss Gertrude Desnuteis.

Mr. and Mrs. Gilbert Mattson from Lawrenceville, Illinois were the overnight guests of Mr. and Mrs. Charles Balding last Saturday. They have been spending the winter at Ft. Lauderdale.

Mr. and Mrs. Charles Balding visited cousins, Mr. and Mrs. Robert Albert in Mt. Dora last Friday.

Mrs. Rose Hoamzi left last Sunday for her home in Bowling, New York after spending three weeks at the Lakes as the guest of Mrs. Victor Garay.

Mr. and Mrs. Harry Eck from St. Petersburg were visitors last Friday at the home of Mr. and Mrs. Joseph J. Lynch.

Mr. and Mrs. Ray Moore from Lawrenceville, Illinois were visitors last Tuesday at the home of Mr. and Mrs. Charles Balding. They are wintering at Largo.

Mrs. H. L. Anderson returned home last Tuesday from a seven weeks trip, arriving by plane in Orlando. She visited her daughter, Mrs. Clarence O'Brien and family in Gilderland, New York, then flew to Anchorage, Kentucky to visit her son and daughter-in-law, Mr. and Mrs. Robert Anderson.



Patricia Furr, Betty Crocker Homemaker

Patricia A. Furr, daughter of Mr. and Mrs. Rex Furr has been named 1969 Betty Crocker Homemaker of Tomorrow for Avon Park High on the basis of her score in a written knowledge and attitude test on homemaking given senior girls here December 2.

Patricia's achievement has made her eligible for state and national scholarships. She also has been awarded a specially designed silver charm from General Mills, sponsor of the Betty Crocker Search for the American Homemaker of Tomorrow.

A state Homemaker of Tomorrow and runner-up will be selected from the winners of the schools in the state. The state winner will receive a $1,500 college scholarship, and her school will be awarded a complete set of the Encyclopaedia Britannica by Encyclopaedia Britannica, Inc. The runner-up will earn a $500 educational grant.

The Betty Crocker Homemaker of Tomorrow from this state, together with those from all other states and the District of Columbia, each accompanied by a school advisor, will join in an expense paid educational tour of Washington, D. C., and Colonial Williamsburg, Va., next spring.

The national winner — the 1969 All-American Homemaker of Tomorrow — will be announced at an American Table dinner in Williamsburg. The choice will be on the basis of her original test score plus personal observation and interviews during the tour, and her scholarship will be increased to $5,000. Second, third, and fourth ranking Homemakers of Tomorrow in the nation will have their original scholarship grants increased to $4,000, $3,000 and $2,000 respectively.

This is the 15th year of the Betty Crocker Search, initiated in 1954-55 by General Mills to emphasize the importance of homemaking as a career. More than six million senior girls have participated in the Search program since its inception, and 1,460 winners will have earned scholarships totaling $1,591,500 at the conclusion of the current program.

The 620-564 girls from 15,116 schools registering for the 1969 Betty Crocker Search established a new record for the program.

Andrew Hart Succumbed Monday, Feb. 3

Andrew Hart, 87, died Monday February 3. He was born in Adrian, Michigan, was a retired worker for Chrysler Motors, and had lived in Avon Park thirteen years and was a member of Our Lady of Grace Catholic Church.

Survivors include his widow, Mrs. Florence Hart; one daughter, Mrs. Irma Davis, Hollywood, Fla.; and a son.

Funeral services were held Wednesday morning Feb. 5, 9:00 A.M. at Our Lady of Grace Catholic Church, with the Rev. Armand Gregoire officiating. He was laid to rest in Bougainvillea Cemetery.

Scott-Stephenson-Smith Funeral Home in charge of arrangements.

Friday Dinner

The Women's Society of the Church of God, 105 N. Florida Ave., will serve dinner Friday, February 14 beginning at 11:00 A.M. until 1 P.M. in their Hall.

Menu: choice of fried chicken or baked ham; choice of baked or green beans; choice of potato salad or slaw; rolls, peach cobbler, price $1.00.

Phone GL 3-4631 until 12:00 noon for take out orders, or come and eat in the Church Hall.

American Legion To Mark 50th Anniversary

Gala birthday festivities will mark the 50th Anniversary of the founding of the American Legion. The date of the party has been set for Tuesday, Mar. 11, Phil Briggs the commander of Highland Post 69 announced today.

Mrs. John P. Arnold, who is a past state president of Florida American Legion Auxiliary has agreed to serve as chairman of the affair and will appoint sub-committees for both Legionnaires and Auxiliary soon.

There will be a dinner, and an outstanding speaker, with the affair being held in the Legion Home on West Bell Street.

Commander Briggs has received a national citation in appreciation for the post having enrolled 120 percent of their 1969 membership. We invite all veterans who have served in the two World Wars and those of Korea and Vietnam to join us states the commander.

All veterans as well as other citizens are invited to participate in the two weekly affairs that are sponsored by the Post, they are bingo on Thursday night and dances on Saturday night.

Post meetings are held on the first and third Wednesday nights. The Auxiliary meeting is conducted on the third Tuesday of each month.

Panama was classed as part of Columbia, and thus, part of South America, before it declared its independence in 1903. Now, it is classed as part of Central America, which is a part of North America.



L/CPL. ALLEN BALL now serving with the United States Marines near Da Nong, is pictured with the Florida State flag he received bearing the state emblem.

L-Cpl. Allen Ball With Florida State Flag

L-Cpl Alan C. Ball, son of Mr. and Mrs. Donald C. Ball of Avon Park and a graduate of the Avon Park High School Class of 66 is pictured with the State of Florida Flag showing the State emblem that he received.

Alan joined the United States Marine Corp. on March 1968 and left for Vietnam, August 16, 1968 serving with the 11th Eng. Battalion stationed near Da-Nang. While on patrol and repairing a bridge, he received an injury to his left leg. Alan would like to receive mail from his friends and neighbors. His address is:

L-Cpl Alan C. Ball 2428878,
D Co., 1st. Plt. 11th Eng. Bn.
3rd Mas. Div (rein) F.M.F
San Francisco, Calif. 96602

Rebekah Lodge To Honor Founder

Eleanor Seavern's Rebekah Lodge will meet Monday, Feb. 17 at 8 P.M. at the Lion's Club to celebrate their 46th birthday and the birthday of Thomas Wiley, the founder of Odd Fellowship in 1819—150 years ago in Baltimore, Md.

All visiting Rebekahs are welcome.

The Avon Park Sun

A JOHN PERRY NEWSPAPER
Established 1919 at Avon Park, Florida
Avon Park, Fla., Feb. 13, 1969—1B

Florence Davis Winter Guest Died In Hospital

Mrs. Florence Davis, 82, died February 9, in Walker Memorial Hospital following a brief illness.

She had spent the past twenty-five winters in Avon Park. Coming here from Coram, New York she was a retired school teacher and attended the Congregational Church.

Survivors include one daughter, Mrs. Thomas Dixon, Norwich, N. Y.; one son Judson Davis, Coram, N. Y.; two sisters, Mrs. Edith Simonson, Onconta, N. Y. and Mrs. Marion Barker, Brattleboro, Vermont.

The remains were forwarded to the O. B. Davis Funeral Home in Port Jefferson, N. Y. for services and interment.

Mizelle Funeral Home in charge of local arrangements.

A mink coat can serve 2 purposes—to keep a gal warm, or to keep her quiet.

Legion Thursday Night Bingo

How about joining the crowd and play Bingo with the American Legion, Thursday night at 7:30 P.M. in their hall on W. Bell St.

Everyone has a good time and meets new friends. Proceeds are for a worthy cause and used for charity.

Meet your friends at the Bingo Party Thursday February 13.

WANTED
CLEAN USED CARS
CASH PAID
CHUCK'S CAR MART
GL 3-3255
U.S. 27 N., Avon Park

TRAILER SUPPLIES
See ED JOHNSON for Your Trailer Supplies
★ Trailer Storage ★ Trailer Repairs
Windows, Doors, Sinks, Sewer Hose, Car Mirrors, Copper Tubing, Gas Refrigerator Repairs, and Electric Brakes.
SUNNY RIDGE INDUSTRIES
1002 W. Church — GL 3-6359 — Avon Park



Now in Ford Country! Special package prices on Fairlane Hardtops with popular options. Special Fords, Mustangs, Falcons too!

On Fairlane Hardtops you get • Vinyl-covered roof • Dual racing mirrors • Accent stripe • Deluxe wheel covers • Whitewalls • Full carpeting

On Galaxie 500 Hardtops you get • Vinyl seat trim • Bright body side moldings • Rim-Blow steering wheel • Whitewalls • Wheel covers • 351 or 390 V-8, air conditioning, tinted glass

On Falcon Sedans you get • Two-tone paint • Wheel covers • Wheel lip moldings • Full carpeting • Accent stripe

On Mustang Hardtops you get • Hood air scoop • Special E78 whitewalls • Dual racing mirrors • Accent stripe • Wheel covers

AVON PARK MOTOR COMPANY — AVON PARK

The place you've got to go to see what's going on

TRADE CLASSIFIED SELL BUY ADS LEASE

CLASSIFIED ADVERTISING INFORMATION

All copy must be in by Tuesday noon of the week ad is to run.

Rate is: 10 words or less — $1. Each word over 10 is charged at 5 cents per word.

Classified Display, $1.85 per column inch. Minimum display classified, one inch; minimum boxed ad two inches.

In Sebring, Call EV 5-0747, in Avon Park, call GL 3-4355

FOR SALE

DINETTES—15 sets to choose from. Priced as low as $34.95 for apartments — trailer size table and two chairs. McClure Furniture Company, "where good furniture is not expensive." 30 South Commerce St., Sebring. —tfcF13

FORMICA for covering tables, kitchen counters, tables and furniture, 1/16 and 1/32 in material in stock. Built Rite Cabinet Co., Weigle Ave., EV 5-0301, Sebring.—M16tfc

EXTRA SPECIAL

AUCTION

Sat. Nite, Feb. 15

7:30 P.M. Sharp

Attention, Fishermen, Sportsmen, we will have 1 good Fiber Glass Boat 16 ft., 35 H.P. Motor Electric, and a real good Trailer. We also have a fine Aluminum Boat 14 ft., with 25 H.P. Mercury Motor and a very good light Trailer. If you are interested come by and see them before the Auction. Lots of nice furniture, Appliances, Tools, Rugs, and just too many more fine New and Used items to mention. Make it your date to attend this Auction. You never know just what you might find on the Auction block at the one and only

Stewart's Auction House

½ way between

Avon Park & Sebring

On Alt. 27

CUSTOM DRAPERIES tailored to your personal needs. Traverse rods, sold installed and repaired. Loose cushions covered. Call Hofer's Custom Draperies on Hwy. 98, Lorida. EV 5-6570, Sebring.—tfc

LINOLEUM: By Armstrong and Congoleum Nairn. 9 and 12 foot widths. Will cut to any lengths. Also area sized linoleums—Rugs, ready to lay. Many attractive patterns, 6 x 9, $3.95. 9 x 12, $6.95. A few remnants at special savings. McClure Furniture Company, "where good furniture is not expensive." 30 South Commerce Street, Sebring. —tfcJ9

REDUCE SAFE, simple and fast with GoBese tablets. Only 98c Gilbert Drugs, Sebring. —8tpM6

LA-Z-BOY RECLINER ROCKERS—"No home should be without one"—Many to choose from. Priced as low as $128. Brocades, tweeds, colonials, provincials, vynals. Every mechanism guaranteed for the life of the chair. McClure Furniture Company, "where good furniture is not expensive." 30 South Commerce St., Sebring.—tfcF13

$599.00

New Hammond solid state full size spinet organ, six free lessons plus music course. Kephart for Music, William H. Doane. EV 5-6815. tfc

SOFA AND CHAIR, like new, GL 3-5000, Brentwood Mobile Park, Avon Park.—Stfc

FOR SALE

NEW AND USED Organs and Pianos. William H. Doane, Kephart for Music. EV 5-6815, Sebring.—tfc

R.S.M. CONCENTRATE Speed Sprayer. 200 gallon tank. Call EV 5-0121, Sebring.—ttfc

1966 BRIDGESTONE MOTORCYCLE, Model 175 dual twin, excellent condition, like new, contact EV 5-6666, Sebring.—tfc

MATTRESSES

Box Springs - Hollywood Beds, Innersprings or Foam Rubber in all sizes, manufactured new or rebuilt, choice of materials, for pick up and delivery call or write —

Bartow Mattress Factory

P. O. Box 588—Ph. 533-6187 Bartow, Florida

Factory and Showroom at Lucille and N. Park Ave., 1 Block East of Lakeland Rd.

TURBINE PUMP, eight inch, 100 H.P., five stage, for 12 inch casing, $1,250; large rolls white paper, $4.50; eight inch dredge suction hose, 25 feet lengths, $8.50 per foot; new two wheel hand carts, $15; soil sampler machine with 3/4 H.P. electric motor, $125; air compressor without tank or motor, $37.50; small electric refrigerator, $15; nylon rope, fiberglas resin and cloth, boat anchors. GREENS SURPLUS STORE, phone GL 3-3360, Avon Park.—ttcF13

DISH BARN

Factory Outlet

Open 8 A.M. to 8:30 P.M.

Every Day.

THOUSANDS TO CHOOSE FROM

½ mi. N. of Wauchula - Hwy. 17

BEDDING—Over 100 sets in stock: Beauty Rest by Simmons; Posturpedic by Sealy; Perfect Sleeper by Serta—No more complete selection anywhere—Innersprings, foam rubber, mattress & box springs. Top allowances on your tired old bedding at McClure Furniture Company, "where good furniture is not expensive." 30 South Commerce St., Sebring.—ttcD5

USED TV'S $29.95 and up, Carpenter's TV, formerly Lucas TV, Truck Route, Avon Park, GL 3-4904.—Stfc

BEDROOM FURNITURE — 30 suites to choose from—displayed on the floor. Modern, traditional, provincial, mediterrean in white, mahogany, pecan, walnut, maple, open stock and sets. Priced as low as $88 for 3 pcs. McClure Furniture Company, "where good furniture is not expensive," 30 South Commerce Street, Sebring.—ttcF13

MOVING—MUST SELL at sacrifice: edger; electric trimmer with 150 feet electric cord; two Henry Disston saws; floor waxing machine; wooden row boat 10 feet long, oars and anchor, $20; one 3/4 bedroom set maple. All kinds of carpenter tools and aluminum chairs. Plucker — white stucco house, yellow trimming, S-17 Lake June. HO 5-6902, Lake Placid.—ttpF13

OLYMPIA Portable Typewriter $67.50, with carrying case. Phone GL 3-4549, Avon Park. —ttpF13

Don't Forget It

We are talking about our exclusive ANTIQUE AUCTION, set to go Friday night, Feb. 21, at 7:30 P.M. sharp. Watch next weeks papers, tell your friends who are interested in Antiques. We have a fine selection. You certainly don't want to miss this AUCTION at the one and only

Stewart's Auction House

WALL TO WALL CARPETING —Nothing provides the comfort, convenience and beauty of wall to wall carpeting. Hundreds of patterns and colors to choose from. Priced as low as $4 per square yard, plus installation. McClure Furniture Company, "where good furniture is not expensive." 30 South Commerce St., Sebring.—ttcF13

15' FIBERGLASS BOAT, Tilt Trailer, 35 electric start Johnson motor and cover, in good condition, $800. Apartment gas stove, $15. 106 6th Street, Sebring, 385-0411.—ttpF13

RUMMAGE SALE, 1205 Lake Drive, Friday and Saturday, Feb. 14 and 15. 9 A.M. to 2 P.M., Sebring.—ttpF13

FOR SALE

DINING ROOM SUITES: 14 to choose from for immediate delivery. Tables, chairs, buffets, chinas, hutches in maple, mahogany, pecan, walnut. McClure Furniture Company, "where good furniture is not expensive," 30 South Commerce St., Sebring. —ttcF13

1967 EDITION U.S. Encyclopedia of History in color, never used, $30 off list. Ladies Hand Made new wool sweater, small size. Hicks. EV 5-7912, 3500 West Lakeview, Sebring.—2tcF20

BABY GOODS—Cribs, mattresses, high chairs (wood and metal), car chair and swing, play pens. Visit the baby center at McClure Furniture Company, "where good furniture is not expensive," 30 South Commerce St., Sebring.—ttcF13

TANGERINES For Sale, sweet and juicy. Large bag, 50c. See sign at grove on left, Hwy. 27, seven miles South of Sebring, Monday, Tuesday, Thursday. 9:00-5:00.—ltcF13

R S M Concentrate Sprayer, good condition. Also 12' to 20' adjustable Acme Harrow, transports on own wheels, like new. Call EV 5-7646 or EV 5-7322, Sebring.—SttcF13

TOASTMASTER Broiler-Baker, like new, $10. EV 5-7423, Sebring. —ltpF13

LOVELY Alaskan Tapestrips, assorted scenes of Animal Wild Life, two sizes to choose from, ideal gifts for any occasion. Write C. L. Presley, Box 1177, Avon Park.—SttpF13

REMEMBER Our Business

Is Buying, Selling and Trading. If you have something to sell WE WILL BUY IT. Most anything usable and salable.

STEWART'S AUCTION HOUSE

SLEEPERS, SOFA BEDS, HIDE-A-BEDS, TILT-A-BEDS. 35 to choose from. Famous makers include: Simmons, Southern Cross, Fashion-Craft, McAfee—covered in Brocades, tweeds, prints, vynals. Priced as low as $99.95 for a 2 pc. set. McClure Furniture Company, "where good furniture is not expensive," 30 South Commerce St., Sebring. —ltcF13

ONE ACRE OF GROUND, Mobile Homes permitted. Howey Road, just off Highland Hammock Road. Apply 8305 West Lakeview Drive, Sebring. —2tcF20

LAMPS — Hundreds to choose from. Table, pole, floor, vanity, desk. Priced as low as $5.95. McClure Furniture Company, "where good furniture is not expensive," 30 South Commerce St., Sebring.—ltcF13

SHORT WEDDING gown and veil, $25. Wool slacks, $5, size 8. 220 Magnolia, Sebring.—ltpF13

1968 HONDA 90 Scrambler, excellent condition. GL 3-5020, Avon Park.—StpF13

RECORD CABINET, $10; High Chair, $4; TV, $25. GL 3-6764, Avon Park.—SttcF13

FORTY INCH electric range, four burners, in good working condition. $35. Call GL 3-3521, Avon Park.—SttpF13

HOUSE TO BE torn down or moved from lot, inquire at 19 W. Circle St., Avon Park. Make offer.—SttpF13

MOVING—MUST SELL: Rattan swivel rockers, table and lamp to match, 9 x 12 rugs, mahogany table, two door refrigerator, automatic washer, self-propelled mower, variety garden tools, excellent condition. GL 3-4013, Avon Park.—SttpF13

SMALL BUSINESS. Buy fixtures, merchandise furnished. Call EV 5-5387, Sebring, after 7 P.M.—btfc

FLOWERS—nice Geraniums in bloom in four inch pots. Chrysanthemum plants for garden. EV 5-6702, Sebring.—3tcF13

WANTED TO BUY

MOBILE HOME 12' x 40' or 50' long. One or two bedroom. Not over three years old. Must be good and clean. H. Minges, Elliott Resort, Box 521, Sebring 33870.—mtfcF13

WANTED SMALL or medium home on Red Beach Lake in DeSoto City, must be reasonable. Vernon Mulvane, 3920 E. 8th Lane, Hialeah, Florida 33013. —3tpF20

USED TELEVISION. Tom O-neill, 234 North Lakeview Drive, Sebring.—ltpF13

FOR RENT

FOR SALE OR RENT: 21' Travel Trailer, suitable for two people, in country. EV 5-7108, Sebring.—stfc

SHADY LANE COURT — Furnished efficiencies, apartments, cottages and trailers. Also trailer space. Pets welcome. Free citrus fruit to tenant. Highway 27 S. and Lake Josephine, EV 5-6031, Sebring.—stfc

FOR RENT
New Waterfront Villas

Beautifully furnished one and two bedroom Lanai-Kai Villas. Centrally heated and air-conditioned, kitchenettes, screen porch and each with its own boat and fishing dock. Completely equipped including linens. By the week—month—season.

SUN 'N LAKE ESTATES
U.S. 27 South—Lake Placid, Fla.

Sebring—EV 5-6633
Lake Placid—HO 5-5201

tfc

FOR RENT
AVON PARK

TWO ROOM Apartment, Lakeside, day or week, GL 3-3573, Avon Park.—Stfn

OFFICE SPACES, carpeted, air-conditioned store, inquire Jacaranda Hotel, Avon Park.—Stfn

FOR RENT
SEBRING

MOBILE HOME for rent. Grayce's Mobile Estates, Highway 27, across from Southgate Shopping Center, Sebring.—O26tfc

SEVERAL AIR CONDITIONED apartments. One block from Circle. Phone Grayce McCoy, EV 5-7740, Sebring.—tfc

LOVELY HOME FOR AGED, Sunny Haven Retirement Home, EV 5-8731, Sebring.—tfc

THREE ROOM efficiency apartment, at 503 South Orange Street, Sebring.—atfc

FURNISHED SMALL APARTMENT, double bed, plenty heat and hot water. January 1, EV 5-8051, Sebring.—Stfc

AFTER JANUARY 15th, two bedroom home, on South Lakeview Drive. Write Box H, Sebring News.—ttfc

TWO BEDROOM Mobile Home, near Southgate Shopping Center. Adults. Whatley Motel, U.S. 27 South, EV 5-7911.—wtfc

PRIVATE ROOM or entire home, no children, has car, references. Write Box P Sebring News.—ltcF13

PRIVATE THREE ROOM apartment, seasonal or yearly. 446 South Commerce. Twin beds, air-conditioner. EV 5-0094. —ltcF13

APARTMENT, everything furnished, one adult. 132 North Ridgewood, Rose Hotel.—ltpF13

Lakeside Apts. Cottages
Travel Trailer Camp Ground
Moderate Rates
Beautiful Lake Bonnet Village
Alt. 27, Midway Between
Sebring — Avon Park
EV 5-7616

FOR SALE OR RENT
Sick room and invalid supplies and aids for your comfort. We carry a complete line of crutches, wheel chairs, back rests, commodes, canes, bedtrays, urinals, Colostomy supplies, surgical dressings, under pads, bed pans abdominal supports, etc., Gilbert's Drugs, Sebring.

For Sale or Trade

HORSES for sale or trade, suitable for children. Call after 4:30 P.M., GL 3-6026, Hayward Williams, Avon Park.—Stfn

TRADE FOR JEEP or $500 cash. 15' Zemmeao boat, Murray tilt trailer, 40 H.P. Johnson electric motor. Excellent condition. 385-0956, Sebring.—ltcF13

WANTED

WANTED BLACKTOP driveways and parking areas to pave. Sebring. EV 5-8853.—ctfc

LOST OR FOUND

CARD CASE: Identification, social security, drivers license, etc. Lost Sunday morning between Hospital and Harder Hall. Reward. If found contact Mr. Baity, Harder Hall. EV 5-0151, Sebring.—ltcF13

LARGE Silver and Black German Shepherd, 14 months, trained and registered. GL 3-6268, Avon Park.—SttcF13

REAL ESTATE

TRAILER LOTS 80 x 180' Near store-boat ramp-golf course overlooking Lake June. Pat Heath, Box 269 C, Lake Placid. —8tpF27

SEVEN NEW HOMES completed, ready to move in, plus beautiful Home Sites for sale. City water, no city taxes. Walking distance to Southgate Shopping Center. Sparta Heights Subdivision, Sparta Road, off Highway 27 South, Sebring. Builder, Walter Bieros.—tfc

REAL ESTATE

★ 2 BR Lakefront, dock and boat slip $15,500.
★ 3 units, income property, 152 ft. on Hwy. $8,000.
★ Lakefront Mobile Home Sites.
★ 12 lots in town of Lake Placid - $235 each.
★ 3 BR 2BA CB, city water, large lot.
★ Avon Park, 7 room lakefront home.
★ 3 BR 3 BA, city water, large lot, citrus trees and large basement.
★ 3 BR 2 BA—5 acres—253 feet HWY frontage.
★ 2 BR, waterfront, excellent condition, radiant heat, good financing.
★ Lakefront lot in Avon Park, $4,000.

Groves—Lots—Acreage and Hwy. frontage. See

BEV CAVENDER
REALTOR
Associates

Jack C. Dolvin, HO 5-5083
Mary Stiles, HO 5-8231
Clarence Dawes, GL 3-6426

Cavender Graves, Inc. Bldg.
U. S. 27 North
Lake Placid HO 5-4451

TWO MODERN 2 BR CB houses located 406 and 407 Tellico Street. 10% down, balance $65 month each plus escrow for taxes and insurance. Call or write: Bartow Federal Savings & Loan Association, P. O. Box 670—Bartow, Fla. 33830, phone 533-7106.—Stfc

CORNER LOT on Viola St. and Oak Park Ave. with frame house, two bedrooms and two baths. Large living room, kitchen, dinette, enclosed back porch. Lake privileges. Furnished or unfurnished. Price reasonable, call GL 3-3993, Avon Park. —S2tcF13

REAL ESTATE

- 9-½ Acres on US 27 overlooking lake, ideal for development, Price $15,000.
- Country Estate — 10 - Acres Improved pasture, 3 BR, 2 Bath CB home, on paved County Rd., 10 miles from Avon Park. Price $26,250.
- Lakefront lot on US 27, 75 foot frontage x 200 deep. Price $5500.
- 3 BR 2½ bath, Central heat and A/C. Price $19,500—terms.
- Approx. 7 Acres—175' on Alt. US 27. Good depth, creek frontage. Price $10,000, 20% down.
- Lake Isis waterfront lot 78 x 156. Price $5500.

Robert R. King, Jr.
Realtor
GL 3-4854
South U. S. 27
(Next to Griffin's Restaurant)
Irene Roy, Associate

WHITE TILE ROOF, white color crete concrete block house, seawall and 90 feet concrete fishing pier with Tee, boat dock on canal. Located on Little Lake Jackson; Phone EV 5-7449 for information.—ltpF13



Mr. Realy State Say.

You'll be sitting on top of the world when you deal with Roy P. Alexander. Come in and talk to us about the following:

1. **Large home and lot South Lakeview Dr. on Lake Jackson $32,500.**
2. **Excellent neighborhood, many fruit trees, furnished home $7,500.**
3. **Waterfront lots starting at $2,000.**
4. **For rent or lease — Fountainhead apartment 1 Bedroom, 2 baths, drapes, carpeting, refrigerator and range.**

ROY P. ALEXANDER, Realtor, EV 5-0147
Highway 27 (across from hospital) and Southgate Shopping Center
Member Interoffice Listing Service, Highlands County

REAL ESTATE

FOUR-APARTMENT Building, West Center Avenue, $9,500. Warehouse, brick front, Hawthorne Road, $19,800. Lakefront Home, $22,500. Virginia Rebman Realtor. EV 5-7440, Sebring. —ltcF13

INTERESTED

- Two story older house with small lake frontage, $3,000 down.

Small 3 BR CB or frame, now vacant, NOT for rent. Bargain for CASH.

Large quality home on lake with apartment for in-law or rental.

Commercial Highway 64 frontage near airport. 8 year old 40 acre orange grove, near town, only $2000 per acre. It's a beauty!

★ We have BUYERS ready, we need listings. Please call us to inspect your property if you'd like to sell.

TED J. WARD
Realtor
30 E. Main Street
AVON PARK
Ph.—Office GL 3-3553
Associate

MAKE OFFER—CB All Electric, LR, Dinette, Kitchen, Florida Room ,Tile Bath, Large Bedroom, Utility Room, 1½ Bath, Workshop and Carport. Near Lake. Low Taxes. Phone GL 3-4393, Avon Park.—S4tpF27

NICELY APPOINTED HOME—All electric. Two large bedrooms; carport; built-in oven and range. Screened patio; utility room. Ample closets. Sebring Shores, EV 5-6589, Sebring. —4tpF27

FOR SALE

2½ acres of cleared land, plus a modern 10 x 50' 2 BR trailer—cement patios with awnings on sides—Completely and attractively furnished, 50' deep well with excellent water. Suburban. Very special @ $7,200.

Excellent location! 34 unit trailer park, with 20 x 40' building. Surveyed—platted. Roads are in, and ready to go, 850' frontage. Owner says SELL. First time on the market at $22,000.

2 BR, 1 bath CB home, 5 years old, very nice, heat and air conditioned plus a 92 x 135' lakefront lot, plus a second lot, 80 x 120' properties adjoin, and comprise the best lakefront offering in Sebring, $17,500—make offer.

Very attractive 2 BR, 2 bath home, furnished on 150 x 150' lot. BR's and LR paneled. Shade trees and city water. $8,500—make offer.

Modern and nice 5 year old 1 BR CB—large LR. Florida room, overlooks lake. Lot 80 x 80' with citrus. Reduced $1100 to $9,500.

Grayce McCoy,
REALTOR
Branch Office
53 N. Ridgewood
Effie and Don Willard,
Associates
Office EV 5-7767
Res. EV 5-5269

NICE TWO BEDROOM, air-conditioned home. Screened porch, carport, utility room with wall hung cabinet, eye level oven and range. Grand Prix Drive, Sebring Country Estates. $10,500. Builder Walter Bieros, 6009 West Lakeview Drive.—tfc

COMPLETELY RENOVATED

Three-Bedroom Home, with paneling. Reasonable.

Call EV 5-7066, Sebring

REAL ESTATE

HOUSE, three bedrooms, Florida room, fenced lot, air conditioned, inspection by appointment. GL 3-4122, Avon Park. —S2tpF13

THREE BEDROOM HOME, two car garage, maid's quarters, 6¼ acres grove, overhead irrigation. Sold by owner, terms, on 27, four miles from Sebring. Call EV 5-0205.—tfc

HOUSE FOR SALE, 1170 Hawthorne Road, Sebring. Near Woodlawn School. Reasonable, terms.—wtfc

SACRIFICE apartments, houses, all type of lots. Phone HO 6-3471, Lake Placid.—2tcF13

Lake Front Lot

Corner
Lake Verona
Avon Park

154' Lakefront x 207' Street Front.

ALSO—3 Lakeview Lots.

All lots ready for building. Terms. See your agent—or

Wyant (owner)
220 E. Main, Avon Park

FIVE ROOM HOUSE, two bedroom, big yard, $9,000. 309 S. DeSoto St., Avon Park. Shown from 10 - 6 P.M.—S3tpF6

TWO LOTS, Avon Park Lakes Red Hill Farms Addition, $300 each. Contact Ruby Hodge, 309 S. DeSota, Avon Park—S3tpF6

FOR SALE OR LEASE, two bedroom house, 141 N. Lake, Avon Park.—Stfc

SPECIAL

★ **3 BR partly furnished house, near Southgate Shopping Center $11,500.**

★ **Ideal for couple. One bedroom CB house, stove, refrigerator, washing machine. Lake privileges. Reduced to $8,500.**

★ **CB 2 BR House, living room, Family room, dining room and kitchen. Large lot $11,500.**

★ **Lots 98 x 140 for Trailer or House. City water. $1,100 up. Terms. Excellent investment property 6 acres on US 27. Close in. Priced below market.**

Elna Marie Salman
Associate
Grayce McCoy, Realtor, Br. Ofc.
New Address
103 Circle — EV 5-7053

LAKEFRONT, LAKEVIEW lots on beautiful Lake Reedy, drastically reduced. Must sacrifice! Make offer. Call Robert Dick, Avon Park, GL 3-3171 or GL 3-6160.—S4tfc

LAKEFRONT homes $14,500 and up, small acreage and farm land. Nice building lots in good locations. See Lou Hooper Real Estate for your real estate needs, 116 W. Main St., Avon Park.—Stfn

Delightful Small Home

Very Modern — Breezeway — Carport — Fruit Trees — Walking distance to town — $9,000.

★★★

PEARL YEAGER,
Realtor
17 S. Commerce
EV 5-7247
Homes — Lots — Groves
Acreage

1 BEDROOM APARTMENT in Fountainhead. Phone EV 5-6301, Sebring.—Ltfc

THIRTEEN LOTS, 100 feet each. Overlooking Lake Jackson, single or block. EV 5-0492, Sebring. —r3tc13

Choice Corner Lot

96 x 125

High Overlooking Lake Sebring in Well Developed Subdivision

Call EV 5-5218

REAL ESTATE

IN AVON PARK, a very roomy custom built two bedroom home, on large double lot, a real good purchase at only $8,900. Stanley's Realty, 106 Circle, EV 5-0641, Sebring.—stfc

100 ACRES of cleared good pasture land, reasonable priced at $275 per acre, with 29% down and balance in eight years. Stanley's Realty, 106 Circle, EV 5-0641, Sebring. —stfc

WALTER K. McGRATH
Realtor

Offers For Sale

ESTATE LIVING — Located between two golf courses, 3 BR, 2 baths, LR, Den, Kit. with built-ins, breakfast bar and dining area. Double car-port, patio, 2 lots. SPECIAL $26,995.

FAMILY HOME—4 BR, 3 baths. All modern conveniences. Carpet and drapes. 2 lots partly fenced. $38,500.

DOWNTOWN — Frame home, 2 BR, 1 bath, furnished, $7,500 Frame home, 2 BR, 1 bath, unfurnished. ONLY $6,000.

Lakefront homes, from $22,500.

—o—

CALL US. WE SPECIALIZE IN THE BEST HOMES, LOTS AND ACREAGE.

Associates:
Roy A. Saffel
Turner Mayhew
Bill Power
On-The-Circle
EV 5-7177 Box 717
Sebring, Florida

Member of Inter-Office Listing

ENJOY GOLF COURSE living at beautiful Golfview Estate Development just off Highway 27 between Hammock Park Road and the Sebring Municipal Golf Course. Models open daily. Scheck-Builder developer, Phone EV 5-8876, Sebring.—stfc

TWO BR, CBS, Lake Olivia, best location and condition. Good reason for selling. Furnished if wanted. Benson, RR 2 Box 293, Avon Park.—S2tcF6

FOUR BEDROOM house, screen porch, out of city limits, GL 3-3204, Avon Park. $7,500. —Stfc

TWO BEDROOM house, furnished or unfurnished, sandy beach, priced to sell, Duke Christensen, 718 Lake Blvd., Avon Park, Fla.—Stfc

TWO BEDROOM, Frame, furnished, very nice lot 100 x 300, McManus, 5 miles North Sebring, Alt. 27 Rt. 1 Box 869, Avon Park.—ltpF13

FISH FROM OWN HOME on canal near Southgate, new CB, reasonable, owner will finance, 550 Kerry Drive off Sparta Road, Sebring.—ltpF13

TWO BEDROOM CBS house, all furnished, family room, patio, fruit trees, 20 Highlands Avenue Kenilworth, EV 5-6893, Sebring. —ctfc

AVON PARK. Comfortable two bedroom home, furnished. Shade, fruit trees. Convenient to shopping. See on Saturday, Feb. 15, after 11 A.M. and Sunday, Feb. 16, till 2 P.M. Owner 604 West Walnut Street, Avon Park. —ltpF13

MAKE OFFER, two lots Whispering Pines, U.S. 27 North. 75 x 150 each. 1102 Holly Lane, Holiday, Florida 33580.—ltpF13

MOBILE HOME LOTS, on small lake, joining Lake Grassy. Also 4 acres with canal and road frontage. 50 acres muck land with 600 feet lakefront, 1350 feet on Hwy. 27. Phone HO 5-8534, Pat Sherley, Lake Placid. —ltpF13

AVON PARK LAKES, Lots 12221 and 12222 Unit 38, Lots 13 to 16 inclusive Block 38 Unit J. At Cost. L. L. Potter, 190 Rose Avenue, Sebring.—ltpF13

PETS AND LIVESTOCK

POINTER, Registered F.D.S.B. three males, lemon white, age six years, seven months, five months; female, liver white, seven months. GL 3-6293, Avon Park.—Stfc

SILVER TOY POODLE, 10 weeks old. AKC registered. EV 5-7141, after 6 P.M., Sebring. —idhnc

MISCELLANEOUS

DANCING nightly at Polk Imperial Lounge, West Frostproof. —S3tcF20

CLASSIFIED SECTION NOW REACHES 18,000

Former Highlands Sheriff To Investigate Cattle Thefts for State

Commissioner of Agriculture Doyle Conner today announced the apointment of Broward Coker, former sheriff of Highlands County, as chief livestock theft investigator for the Florida Department of Agriculture.

Commissioner Conner commented that Coker, who retired last month after 20 years as sheriff in Highlands County, will be responsible for developing a program to cut losses to Florida cattlemen estimated at $3.5 million per year.

The Florida Cattlemen's Association, in making that estimate of the loss in catle through theft, vandalism and wanton slaying of livestock, said cattlemen are losing 125 head of cattle per week. Cattle rustling is on the increase; the association estimated net losses in the preceding year at $2.5 million.

"This job is going to be a decided challenge," Coker commented, "and I hope to work with other law enforcement agencies and the cattlemen to do something about rustling."

The Department of Agriculture's road guard service mans stations on major highways to look out for trucks carrying stolen stock. It also has roving road guards moving about little-traveled roads seeking to clamp down on cattle thieves.

Two men are now under $26,000 bond on charges of cattle theft and the Federal Bureau of Investigation is probing the interstate movement of stolen cattle from Florida. The case was first reported by a Department of Agriculture Road Guard Service inspector.

Coker, as sheriff of a cattle county, said he has had some experience with rustlers and agreed that part of the problem is because the cattle are generally out in the country with not many people around to keep an eye on them.

Thieves have been known to cut fences in remote pastures, drive trucks into the fields, slaughter cattle and load the meat into the trucks during the hours of darkness and vanish without a trace.

There was some recent speculation that organized crime had a hand in cattle rustling. The Mafia, it was said, used stolen meat in the kitchens of restaurants it controls on the Lower East Coast.

Conner scoffed at that theory: "You just don't butcher a Florida range cow and serve the meat in a Miami restaurant." That's because grass-fed beef does not taste the same as beef dressed out in the Corn Belt, or in closely tended Florida feed lots.

Coker said he will have only a small staff and will rely on cooperation with local law enforcement agencies to plan the attack on rustlers.

One of the founders of the Florida Sheriff's Bureau (now the Florida Law Enforcement Bureau), Coker has been engaged in law enforcement since January 3, 1933, except for 44 months service in the Army during World War II.

He was a Highlands County deputy from 1933 to January 1949, when he took office as sheriff and served in that post 20 years.

Coker, 61, served as a platoon sergeant in a self-propelled tank destroyer battalion, entering the Army in March 1942. After the Battle of the Ardennes Forest, he served the same outfit as first sergeant, receiving an honorable discharge in October, 1945. He is a graduate of DeSoto High School and attended various police schools and seminars.

In addition to helping found the Florida Sheriff's Bureau, he was a founder of the Florida Sheriff's Boys Ranch.

Coker and his wife Betty have moved from their home in Sebring to 730 E. Tennessee Street, Tallahassee. He will be headquartered in Tallahassee, working out of the Division of Animal Industry in the Nathan Mayo Building.

Conner said Coker soon will be in touch with local law enforcement people to set up a plan of enforcement and he is relying on Coker to head one of the most effective anti-rustling programs in the nation. If it is indicated, the commissioner said additional legislation will be sought to clamp down on rustlers.

Coker's long association with Florida's county sheriffs and his good rapport with the cattle industry should assist in providing an effective anti-rustling program, the commissioner added.



BROWARD COKER

Panthers Will Play Here Monday Night

By COACH TERRELL

The basketball season is ending in a rush for South Florida College Panthers as they met Brevard the number one team of Division III Tuesday night, will meet the Edison Junior College Thursday and will end their season Monday night against Manatee Junior College at the Avon Park gym.

Thursday night, at the Sebring High gym, the Panthers will take on the Edison Bucs. The Bucs have a one two punch in Neilson, a flashy guard that has already caught the attention of the Magicians, a pro basketball team and big 6'7" Luther Adams. The Panthers met Edison in December and came off on the short end of an 89 to 87 score. Since that time the Bucs have managed to stay in second place in Division IV while the Panthers have sixth place in Division III.

Monday night the Panthers will close the season as they host the Manatee Lancers. Manatee won 86 to 69 in Manatee.

The Panthers, who continue to show improvement with each game, gained sweet revenge for an early season defeat at the hands of Lake Sumter as the Panthers won an exciting 81 to 80 game to spoil the Lakers homecoming.

The Panthers trailed 43 to 41 at halftime. In the second half, Jeff Asher, sharp shooting Panther guard, bombed the nets for 15 points to pace the Panther attack. Larry Allen chipped in with three field goals and 11 free throws for 17 points as did Ron White with six field goals and five free throws. Smith with 13, Marovich, eight, Dixon, four, and Starratt, one completed the Panther scoring.

UF Featured In This Week's All-Florida

The University of Florida in pictures is featured in next week's All Florida Magazine. A camera-view of "Universe City" and one of the largest centers of learning in the nation. Dick Dale's lenses offer a new look at the campus.

Never underestimate the power of a woman. Particularly 80 of them who live in Welaka, Florida. Will-power and work-power are the keynote in Richard Laswell's "The $40,000 Dream." A study in determination.

Good reading in your weekly magazine, complete with full listings of all your favorite television programs, as a special service of your Sebring News and Avon Park Sun.

Fewer Firearm Accidents in '68

There were fewer firearms casualties but more fatal accidents in 1968 than a year previously, the Game and Fresh Water Fish Commission reported.

Gun accidents resulted in 251 casualties during the year and of these 68 were fatal.

Of the total casualties, 113 were self inflicted. Four victims were mistaken for game. Three were shot hunting deer, four hunting turkey. A total of 110 accidents occurred in the home or yard.

A total of 21 resulted from cleaning a gun, 22 from horse play, 11 were hit by stray shots, and 18 didn't know the gun was loaded. Seventeen were hurt just examining a gun.

Airman Staley In Vietnam

Airman First Class William E. Staley, son of Mr. and Mrs. Carl W. Staley, 539 Vincennes Ave., Flora, Ill., is on duty at Bien Hoa AB, Vietnam.

Airman Staley, a construction equipment operator, is a member of the Pacific Air Forces.

The airman is a 1965 graduate of Flora Township High School.

His wife, Karen, is the daughter of Mr. and Mrs. Marvin R. Pearl, 911 E. Cornell, Avon Park, Fla.

County Makes Strides In Fashions

Highlands General Hospital ended its 1968 fiscal year in the unusual position of making money—$39,081 to be exact.

According to the hospital annual audit filed with the Highlands County Commissioners, the hospital revenue for last year totaled $924,651—$852,006 directly from patient services.

Total operating expense for the year was $885,570.

The hospital tax district collected $127,935 for the year. Of this $5,683 went for tax collection fees nad $29,000 for debt retirement. The hospital received $93,252, or 12 per cent of its current operating budget, from county taxes.

W. Harold O'Neal, hospital administrator, says "good experience with collection from patients," keeps the hospital books in the black.

He points out that 87 per cent of the revenue for last year came directly from patients. One per cent of the budget came from other sources such as memorial gifts.

"Medicare accounts for a good percentage of the patient income in a year," O'Neal said. "A total of 61.37 per cent of our patients last year were over 65 years of age.

"Medicare assures prompt payment, but it does not pay the total cost of hospital care for a patient," the Administrator said.

Last year the Medicare payments to Highlands General Hospital totaled $57,221.

Indigent care, a serious drain on many hospitals, cost $26,900 last year. Welfare agencies contract with the hospital for a flat per day fee for patient care. When actual care—drugs, operating room expense, therapy—costs more than the indigent patient fee, the hospital must absorb the difference.

Uncollected accounts for the year amounted to $17,359.

Wages Big Expense

Under the current operating costs the largest item is salaries. The audit showed $516,114 paid out in wages with $369,092 listed as professional care.

Supplies and other expenses came to $325,761, and depreciation cost $43,694.

In the income column, routine service for semi-ward care accounts for the largest chunk of cash—$270,445 last year. Newborn care brought in only $1,983. Private room care came to $76,135 and intensive care cost patients came to $38,829 in the "routine service" column and another $2,389 under "special services."

Operating room fees brought in $29,260; anesthesiology, $24,324; laboratory, $89,722; electrocardiography, $27,622; radio isotope, $1,748; delivery room, $2,825; radiology, $86,913; medical and surgical supplies, $35,115; physical therapy, $2,531; drug charges, $122,521; oxygen, $26,679 (including $1 for outpatient care).

Of these total charges $809,753 came from in-patients, and $29,291 from out-patients.

40 Patients Per Day

In the 1967-68 year the hospital averaged 40.3 patients per day or for the whole year was 68 per cent occupied. The total number of patients was 2,027 who received a total of 14,768 days of care.

O'Neal said the total figures for the year are a "little confusing. "He points out that in mid-Winter the hospital may be crowded, but in the Summer there may be several days when the hospital has vacant beds.

The total value of the hospital plant, according to the audit, is $1,466,740. Outstanding bonds total $721,000.

CIGARET TAX

Cigaret tax collections for December in Highlands County totaled $22,210.21. Of this, the county got $1,627.72; Avon Park $6,981.08; Lake Placid $2,544.09 and Sebring $11,057.32.



Aerial View of Avon Camp Meeting Grounds

Avon Park Camp Meeting Ends With Record Attendance

Aerial view of Avon Park Camp Meeting bordering Lake Isis showing a portion of a 40 acre plot donated by Dr. John A. Taylor and his wife, Helen A. Taylor to establish an inter-denominational Camp Meeting dedicated to the promotion and teaching of scriptural holiness. Dr. H. C. Morrison was one of the founders of the Camp Meeting Association, which held its 30th annual encampment January 30 through February 9. One of the visitors to the Camp this year was a son of the late Dr. Morrison, Col. Franklin D. Morrison of Parma, Ohio.

The immediate foreground of the photograph shows the Camp Meeting compound buildings including dining hall, dormitories, Tabernacle and trailer park for the patrons of the Camp, and the surrounding background shows some of the 28 homes of the Camp Meeting Assn. family.

The Evangelists of the 1969 Encampment were Dr. Harry Denman of Nashville, Tenn., Dr. John R. Church of Winston Salem, N. C., Dr. James Lentz of Marion, Ind., and Song Evangelist Prof. E. Clay Milby of Valdosta, Ga. Dr. Geo. E. Blanchard, president, served as platform manager.

Large crowds attended every service of this years Camp, the largest attendance of the Camp's 30 year history, many finding forgiveness and deliverance from sin at the altars of the Camp.

The encampment yearly observes the second Friday as missionary day. Missionary speakers this year included Rev. Chas. Elkjer O.M.S. missionary to Brazil, Mrs. Grace Thomas O.M.S. of Inverness who does deputational work, Dr. and Mrs. Jas. Lentz W.G.M. worker with his own plane and flies to many mission fields in Latin America piloting his own plane, but goes to mission fields throughout the world in evangelistic work.

Rev. Jos. Kunkle W.G.M. grew up in Bolivia while his parents served as missionaries to that country, he and his recent bride are returning to that country to serve their first term as missionaries. Rev. and Mrs. Ivan Carroll of World Gospel Mission served many terms as missionaries in India and will return after this leave of absence.

Miss Anna Majors serves the W.G. Mission to the American Indian in Arizona. Dr. Harry Denman has flown throughout the world to speak in churches, camps, and mission stations and having spoken in churches in iron curtain countries Poland, and Russia.

Dr. Alex. Reid has spent his life serving Methodist missions in the Congo.

Mrs. S. H. Turbeville the missionary supt. of the local camp reports the offering for missions this year at an all time high (is now over 2800 and is expected to exceed 3000).

Camp officials report that due to overflowing crowds in the dining hall they are planning an immediate enlarging and improvement program for this building.

Officers of the Avon Park Camp Assn. elected for the ensuing year are Dr. Geo. E. Blanchard, president; Rev. T. Homer Smith, executive vice president; Dr. Paul B. Brown, 1st vice president; Mrs. C. W. Hughes, treasurer; and Dr. R. J. Gilliland, secretary.

College Concert Chorale At High School Feb. 21

Some 36 young men and women, members of the Bethune-Cookman College Concert Chorale from Daytona Beach, will perform 8 P.M., February 21 at Avon Park High School.

The concert is sponsored by Avon Park High School Chorus. The Choir's repertoire include classical and religious songs, Negro spirituals and folk songs.

Under the direction of Thomas D. Demps, the group has become internationally famous. He received his musical training from Bethune-Cookman College, Teachers' College and Columbia University. He has taught music in the public schools of Florida and is called upon, frequently, as an adjudicator at many local festivals.

The choir's accompanists are Orville Lawton, a sophomore music major from West Palm Beach and Sonja Wilson, a freshman music major from Sarasota.

Bethune-Cookman College has an enrollment of 962 students representing 17 states, the District of Columbia and four foreign countries.

Over 3 Million In Banks At End of Year

Highlands County offices had more than three and three-quarters million dollars in bank deposits on December 31, 1968, according to a report released by the state comptroller.

The state-wide release showed a total of nearly a billion dollars for the county governmental agencies and junior colleges.

The junior college total was $50,045,000, and the county offices' totals came to $886,148,000.

The Highlands County reported total was $3,867,000. The largest share of this would be for Highlands County School Board. The county commission total would include $63,975 in a special account to cover a year's payments on the race track tax certificates of indebtedness.

At this time of year the deposits of the tax collector are large—W. H. Prescott reported an expected high mark of $1,200,000 for the month of January.

Deputy Commission Clerk Jim Pyle pointed out the comptroller report is "a little misleading" since the report shows the highest level of deposits for a month and does not take into account checks outstanding or that the same money may show in two accounts. For example, money in a tax collector deposit at the first of the month may end the month in a school board account.

Highlands School Group Visits Gardens

A group from the Highlands School, Avon Park, Florida, recently visited Christus Gardens in Gatlinburg, Tennessee, while on a class outing ski-weekend.

On their tour of the gardens, they saw a unique three-dimensional representation of inspirational scenes from the life of Christ. The gardens, now in their ninth season, are situated on landscaped grounds in a setting of natural beauty and have attracted visitors from throughout the world.

Those making the trip included Bea Koontz, Nancy Kraeft, Lane Wiggs, Chryle Buchanan, Jeanie Wooster, Stacy Strauch, Pam Padgett, Lisa Gaines, Kim Plumley, Robin Thompson, Beth Potter, Sylvia Demichely, Wendy Frank, Linda Crump, Beth Larrabee, Jan Zachary and Corrine Scott and R. H. Stokes, chaperons.



ON THE LAUNCHING PAD, five model rockets wait their turn while a sixth blasts off. Each model contains a recovery device such as a parachute so it can be flown many times.

Here's Advice To Motorists

While driving down a highway, you come upon a wrecked auto. Inside, an injured person is slumped over the steering wheel. How would you react to the situation?

According to Dr. J. Dillard Workman, of the Highlands Health Department, knowing what to do in a situation like this could possibly mean the difference between life and death.

"Stifle the urge to rush the accident victim to a hospital immediately," Dr. Workman says. "Moving a victim too hastily could be a fatal mistake."

You rarely need to worry about rushing an accident victim to a hospital if adequate care and first aid can be administered on the scene, he says.

Instead, Dr. Workman suggests "remain calm and see what you can do to comfort and aid the victims."

Many safety officials agree that in most auto accident cases, the few minutes gained do not make much difference in the ultimate outcome.

Also, a high-speed, jarring ride to a hospital through traffic could increase physical shock to the victim or result in a second accident causing additional injuries.

Your first concern should be to stop serious bleeding if there is any," Dr. Workman says.

Cuts around the face or scalp will bleed profusely because of the rich blood supply of these areas. By applying pressure with a clean cloth or tissues, bleeding can be controlled.

If the cut involves one of the main arteries, however, such as in the arm, wrist, finger, leg or foot, bleeding can best be compressed by using a tourniquet.

"But," Dr. Workman cautions, "it must not be left in place longer than 15 minutes without relaxing at the point where it is tied."

Once the bleeding is under control, a drive "at a reasonable speed to the nearest hospital or doctor's office" could save a person's life, he adds.

WELFARE PAYMENTS

JACKSONVILLE—The Florida Department of Public Welfare provided financial assistance to 274,448 aged and handicapped persons in January to help cover primarily the cost of decent shelter, nourishing food, and adequate clothing. In Highlands County 1,473 persons received $44,612.

The Aztecs raised dahlias for food—used the tubers.

Winter Guest Club News

ELIZABETH CLARKE Phone GL 3-6733

Shuffling

In the tournaments on Wednesday the "As" had 15½ courts and the "Bs" had nine courts in play. "A" winners were Glenn Long and Fred Bolton over Everett Paxton and A. McAlenander. Earl Hazard and Floyd Stevens won in consolation with Alton Wetmore and Ernest Thomas the runners-up. Winners in the "B" class were William Near and Burdette Howard over Francis McRae and George Norris. John Krischbaum and Louis Potter won in consolation over Etha Larrew and Catherine Baker.

On Saturday, players in the "A" class numbered 60, and the "B" class had 44 players. Fred Frye and Blaine Kerr won in the main event. Runners-up were Ralph Crocker and Alton Wetmore. Consolation winners were Chris Cabezas and Lloyd Young over Eldred Gruber and Henry Troutfetter.

Main event winners in the "B" class were Fred Turner and Francis McRae. Bea Tingler and Grace Hildreth were the runners-up. Allene Howard and Leslie Hildreth won in consolation with Sylvan Baker and Art Jordan the runners-up.

Card Games

In Pinochle on Monday the high scores went to Lura Pickell with 754 points and Frieda Steen with 694 points.

Dorothy Wilde won the door prize on Tuesday at Bridge. Maurice Brevoort had the high score of 5480 and Fred Bolton the second high of 5150.

At Duplicate Bridge on Thursday the Howell Movement was used. Ethel Hardin and Vi Lexa came in first with 66 points. Genevieve Moran and Ana Wesa came in second with 57½ points. Lillian Hayes won the door prize.

Any member who is interested in Duplicate Bridge would be most welcome to come and play with the group.

Crafts

The Craft Class is so well attended that one class is held on the stage. There were 66 there last Thursday.

Pine needle craft is being taught by Martha Miller and Josephine McKinnon. They make many different articles from the needles combined with raffia.

Evelyn Rouget is teaching Tile Craft with the help of Elsie Dickerson and Ida Sott, who especially help with the grouting. There will be two more sessions of this craft.

Nora Werner teaches the making of hats woven with wool yarn.

Marie Hall, with the help of Dorothy Wilde and Ada Heinrick, is teaching the art of making artificial straw flowers. These are used to decorate bags, and also used in many other colorful ways.

Eva Lambert is helping by filling in where needed. Mary Smith is acting as cashier.

All is supervised by Hallie Wetmore, who is most apreciative of the help these ladies give her.

March the thirteenth will be the Hobby Show. All are invited to participate.

Entertainment

On Thursday the thirteenth, the Club will have the pleasure of having the orchestra from the A.P.C.I. for the Valentine Dance. An evening of round dancing, sponsored by the Entertainment Committee, Paul Swearingen, Chairman.

Pot-Luck Supper

A quartette from the Connell apartments, Mr. and Mrs. Raymond Beyler, Mrs. Ernest Wiggins and Paul Teal entertained the supper group Saturday evening by singing "Master, the Tempest Is Raging" and "On the Jericho Road." Mrs. Flyod Wyant gave a reading "Fly the Flag Proudly." This was followed by the Salute to the Flag and the singing of "God Bless America." Mrs. Stanley Schilling gave a reading "The Forgotten Lincoln."

Table count was 106, which was a record crowd.

Guests attending were: Mr. and Mrs. Raymond Beyler from Indiana, Mr. and Mrs. Joseph Montague and Mrs. Hessenauer from Illinois, Mr. and Mrs. Paul Teal from Indiana, Lori Howard from Cocoa, Fla. and Patty Crandall from Bradenton, Fla.

Mr. and Mrs. Carl McWithey and Mr. and Mrs. Floyd Wyant were on the committee in charge.

Grace Romily was reported in the Walker Memorial Hospital, but is now well enough to return to her home on Pine Street.

Membership is now 686.

Highlands Real Estate Transfers

Doris E. Wicks to Vincent Z. Kelley and Jewell M. Kelley, Lot 14, Block 10, of a Replat of a Portion of Lake Blue Estates, $13,500.

Charles E. Myers and Mary C. Myers to Anna Mae Taylor, begin at the NE corner of NW¼ of NW¼ of Section 14, Township 33 South, Range 28 East, $8,500.

William Newnham and Mildred E. Newnham to Edward F. Watenpool and Katherine Watenpool, the West 75 feet of the South 120 feet of Lot 3, Block 2, Town of Avon Park, $13,000.

Orbett L. Knight and Mae Knight to Roland J. Zick and Olive A. Zick, Lot 17, the East 15 feet of Lot 16, the West 15 feet of Lot 18, the East 40 feet of Lot 14 and the West 40 feet of Lot 20, all in Block 71 of Lakewood Terraces, $12,000.

Barbara H. Purcell to Forrest S. Davidson and Katherine S. Davidson, Lots 18 and 19, Block 131, Lakeview Place Addition, $10,500.

Wayne C. Knowles and Sandy W. Knowles to Jesse T. Harlow and Alice C. Harlow, the East 75 feet of the S½ of Lot 2, Block 2, Section 22, Township 33 South, Range 28 East, Town of Avon Park, $10,000.

F. J. Wise and Edna Wise to William Emory Edington and Bernice B. Edington, Lots 2 and 3, Block 2, McClelland Addition to the Town of Lake Stearns, $2,200.

Norval W. Neel and Virginia May Neel to Ray Paris and Marjorie W. Paris, all of Lot 13 and the Westerly 20 feet of Lot 14 of Block 268 of Lake Sebring Subdivision, $21,000.

Harry Lee, Executor of the estate of Grace May Thomas, to Bowen of Sebring, Inc., Lot 10, Block 11, Sebring Country Estates, according to the plat thereof recorded in Plat Book 6, Page 49, of the Public Records of Highlands County, $12,650.

**SECTION AI—
ADVERTISEMENT FOR BIDS**

SEALED PROPOSALS will be received by the City Clerk at the City Hall, CITY OF AVON PARK, FLORIDA, until 5:00 P.M., EST, February 24, 1969, and will be publicly opened and read aloud at the 7:30 P.M. regular meeting of the City Council to be held that date at said City Hall for the purchase of one factory-built pumping station, complete as specified.

Plans, specifications and other contract documents are on file and available for public inspection at the office of the City Clerk, City Hall, Avon Park, Florida, and at the office of Dawkins & Associates, Inc., Consulting Engineers, 52 W. Pennsylvania Street, Post Office Box 8964, Orlando, Florida 32806. Contract documents may be purchased from the Engineers for $10.00, which covers cost of reproduction, handling and mailing and is not refundable. Contract documents will not be issued for bidding purposes after February 21, 1969.

Each bid shall be marked "PROPOSAL FOR FACTORY-BUILT PUMPING STATION" on the outside of the sealed envelope, which shall be addressed to the City Clerk and timely delivered to the City Clerk's office either by a representative of the bidder who shall obtain a receipt therefor, or by registered mail with return receipt requested.

The City reserves the right to waive informalities in any bid; to reject any bid in whole or in part, with or without cause; and/or to accept the bid that in its judgment will be in the best interest of the City.

CITY OF AVON PARK, FLA.
By /S/JAMES M. DOERR
Mayor
ATTEST:
/S/MALCOLM K. CREWS
City Clerk
Feb. 13, 1969

**SECTION AI—
ADVERTISEMENT FOR BIDS**

SEALED PROPOSALS will be received by the City Clerk at the City Hall, City of Avon Park, Florida, until 5:00 P.M., EST, February 24, 1969, and will be publicly opened and read aloud at the 7:30 P.M. regular meeting of the City Council to be held that date at said City Hall for the installation of one factory-built pumping station and related construction as specified.

Plans, specifications and other contract documents are on file and available for public inspection at the office of the City Clerk, City Hall, Avon Park, Florida, and at the office of Dawkins & Associates, Inc., Consulting Engineers, 52 W. Pennsylvania Street, Post Office Box 8964, Orlando, Florida 32806. Contract documents, including proposal forms, may be obtained upon application to the Engineers for $25.00 per set, which sum covers the cost of reproduction, handling and mailing. A refund of $15.00 per set will be made only to those bidders submitting bona fide bids and subject to the condition that the documents be returned in good condition within ten (10) days after bid opening. Plans and specifications will not be issued after February 21, 1969.

Each bid shall be marked "PROPOSAL FOR INSTALLATION OF FACTORY BUILT PUMPING STATION" on the outside of the sealed envelope addressed to the City Clerk, and timely delivered to the City Clerk's office either by a representative of the bidder, who shall obtain a receipt therefor, or by registered mail with return receipt requested.

The City reserves the right to waive informalities in any bid; to reject any bid in whole or in part, with or without cause; and/or to accept the bid that in its judgment will be in the best interest of the City.

CITY OF AVON PARK, FLA.
By /S/JAMES M. DOERR
Mayor
ATTEST:
/S/MALCOLM K. CREWS
City Clerk
Feb. 13, 1969

INVITATION TO BID

The City of Avon Park will accept bids on 2,600 feet of woven wire fence 3 ft. or 4 ft. (quote on both heights) installed on metal posts at the Avon Park Municipal Airport. Alternate bid to be given on two strand barb wire on metal posts same location.

Bids will be accepted until 5:00 P.M., Monday, February 24, 1969 at office of City Clerk, City Hall. All bids shall state guage of wire to be installed and any other pertinent specifications. Work shall be completed in not less than 30 days from acceptance of bid.

The City reserves the right to accept or reject any or all bids.

MALCOLM K. CREWS
City Clerk
Feb. 13, 1969

WOMEN'S SECTION



SUE HOOD, chairman and Mae Langman co-chairman discuss the final plans for the Library Tea to be held February 14, at the home of Mrs. Sanford Hartt on Lake Lotela. Tea will be served 3:30 to 5:30 P.M. Proceeds of the tea is for the benefit of the Library. Transportation will be furnished for those who do not drive. Register at the hotel desk at the Jacaranda Hotel or be in the lobby of the hotel at 4 P.M. Mrs. Baxter Payne is in charge of transportation.



MRS. SANFORD HARTT, hostess for the Library Valentine Tea which will be held at her home on Lake Lotela, February 14, receives pointers from Mrs. James A. Johnson, Jr., as preparations are underway by the decorating committee, arranging the pathway leading to the entrance of the home.

Society News

By Happy Strom

Mr. and Mrs. Glenn Moulton have as their guests their daughter and husband Chas. Bradshaw as their guests for the week of Feb. 8 to the 15. They flew here from their home in Mansfield, Ohio. They are also visiting Mr. Bradshaw's aunt, Edna Henderson.

—o—

Donald Rehrer from Pine Grove, Pa. is visiting his brother Judge Mervin Rehrer and family and his sister and husband Mr. and Mrs. Slayter Yocum.

—o—

Mr. and Mrs. Jesse Futrell of Chicago have been frequent guests of the Girtens since their arrival Jan. 24. They have an apartment in Sebring.

—o—

Mr. and Mrs. A. J. Weigant of Richmond, Indiana who have spent the past four years in Paris, France, where Mr. Weigant traveled for the Perfect Circle Co., of Richmond, were guests of Mr. and Mrs. Edgar Smoot. The Weigants are now retired and expect to locate in Florida.

—o—

Sgt. James Nelson Varnes, stationed in Homestead and his friend Eloise Johns of Miami spent the weekend with his parents, Mr. and Mrs. James Varnes. In company with his brother Johnny and friend Linda Kelly of Frostproof, they spent Saturday at the State Fair in Tampa.

—o—

Mr. and Mrs. Hugh Dowling attended parents weekend at Rollins College in Winter Park this past weekend where their twin daughters, Patricia and Kathy are students.

—o—

Dr. Ted W. Ward, who is with Michigan State University Education Dept. spent the weekend with his parents Mr. and Mrs. Ted Ward, prior to attending a seminar and conference educational materials for retarded children at S. Florida University in Tampa, this week.

—o—

Mr. and Mrs. Sam Todd and Johnny spent last weekend in Clearwater visiting Mr. and Mrs. Lee Todd. Dinner at the Kapok Tree Inn was enjoyed by all.

—o—

Mr. and Mrs. Walter Haushalter from Hamburg, New York are spending ten days with Mr. and Mrs. Ray Emering at their home on Lake Angelo.

—o—

Mr. and Mrs. Robert Johnson and children from Jacksonville spent the weekend with his mother Mrs. Mack Herrin.

—o—

Mr. and Mrs. Robert Woodruff were in Gainesville Tuesday and Wednesday, where Tomi underwent a routine check at J. Hillis Miller Hospital.

Mr. and Mrs. Donald Eastman visited his sister and husband, Dr. and Mrs. Weston, in Winter Park last Monday.

Dr. and Mrs. Russell of E. Circle Ave., were dinner guests of the Girtens Sunday evening and enjoyed a game of cards. Guests on Tuesday were Mr. and Mrs. Harry Jordan of St. Pete. The Jordan's spend the summer in Hendersonville, N. C. at Morley's Trailer Park, where Mr. Girten is the park manager.

Dinner guests were Mr. and Mrs. Herman Lee of Bradenton, Friday afternoon and Mr. and Mrs. Linville Meyers also called on them Friday. On Saturday their visitors were Mr. and Mrs. Jack Miller of Okeechobee.

Meeting Of Retired Teachers

The Regular Luncheon Meeting of the Highlands County Teacher's Association was held at the Circle Cafeteria in Sebring, Feb. 6th. Among the honored guests were Mr. W. Worthington, President of the State Retired Teacher's Chapter of F. E. A., and Mrs. Grace Stephens, Chairman of the Legislative Committee. These key speakers brought to the attention of the group some of the deficiencies now existing in present legislation and made recommendations for the 1969 Legislative Session.

Of the 7,400 Retired Teachers now in the state, 2,385 of them were born on or before 1904. Three hundred and eighty five of this number received no increase as did the others, because of a restrictive clause. Also there are some teachers among the Retired Teacher's Association who taught when salaries were very low who are faced with the rise in the cost of living and today find their pension insufficient. For this reason the Retired Teachers will be requesting a "Cost of Living" increase. Other recommendations will be (1) Provide that retired Teachers may take at least one course each term at our State Universities or Junior Colleges without payment of Fees (2) Add a retired teacher to the board of trustees of the Teachers Retirement System (3) Provide that retired teachers who do substitute teaching be able to qualify for social security income. (4) The Legislature should make larger contributions to the reserve of the Retirement System.

Valentine Party Feb. 14 at Jacaranda Lounge

A private party of young couples over 21, will be held in the form of a Valentine Party February 14 at the Jacaranda Lounge.

Cover charge $1 per couple. Happy hour prices prevailing for the evening.

Favors, prizes, contests, best dancers, best singer, most beautiful lady, most handsome man.

Twin organists playing piano and and organ combination.

Retired couples and service personnel particularly, are welcome with some snowbird friends.

Ample parking available at rear of hotel and the Avon Park Motor Co.

Hours 8 P.M. 'till????

CRADLE ROLL CALL

Walker Memorial Hospital

Mr. and Mrs. John D. Durham of Avon Park, are parents of a son, Leonard Roy, born February 2. Birth weight was eight pounds, 11 ounces.

Mr. and Mrs. Donald R. Williamson of Sebring, are parents of a daughter, Irene Edithdetha, born February 8. Birth weight was six pounds, seven ounces.

Highlands General Hospital

Mr. and Mrs. James Terrell of Venus, are parents of a daughter, Sheryl, born February 5. Birth weight was seven pounds, 13 ounces.



MEMBERS OF THE Junior Woman's Club, fashioned dresses they had made to be judged and entered in the Fine Arts Show in Winter Haven, February 19. Standing: Myrtice Guerndt, second place winner; Nell Roberts, third place winner; and seated, Lila Behal, first place winner, who will enter her creation in the Fine Arts Festival in Winter Haven, February 19. Dresses were judged by Miss Joy Criner, home economist of Avon Park High School.



Linda Suzanne Field, William Gena Exchange Wedding Vows

Miss Linda Suzanne Field became the bride of William LeRoy Gena, Saturday January 18 at 3:30 P.M. The service was held in the Rectory of St. John's Catholic Church, in South Waverly, Pennsylvania.

Father James J. Kane performed the double ring ceremony.

The bride is the daugtiter of Mrs. Helen S. Field, Avon Park and Rodney W. Field of South Waverly, Pa.

For her wedding the bride chose a street length, blue brocade coat dress, compimented by a corsage of white pom-poms. Her attendant, Miss Nancy DiBerardino, of South Waverly, wore a street length dress of pale pink and a corsage of white pom-poms.

Bernard Pietro, of Sayre, Pa., served as best man.

The bride is a graduate of Avon Park High School. The bridegroom is a graduate of Cascadilla High School, Ithaca, New York. He also attended Elmira College and graduatetd from Cornell University.

A reception was held at the home of Mrs. Hazel V. Field, South Waverly, grandmother of the bride.

The couple will reside in South Waverly, Pa.

Niels Hansen Dies After Long Illness

Niels P. Hansen, 79 died Friday February 7 in Walker Memorial Hospital after a long illness. He was born in Denmark, and came to Avon Park ten years ago from South Bend, Indiana.

He was a retired policeman and a Lutheran. He belonged to the Danish Lodge and was a WWI Veteran. He served on the South Bend police force for twenty-three years, five of which was as Chief of Police in Mishawaka, Indiana and served seven years as Security Police at Hobertson Brothers in South Bend. He was active with the police in South Bend during the Dillinger Bank robbery and was ordered to lay down his gun at the point of machine guns, during their escape. He received awards for his bravery.

Survivors include his widow, Tolly Margaret Hansen; three daughters; Mrs. Edgar Johnson, Avon Park, Mrs. Arnold Alyea, Lowell, Ind., Mrs. James Barry, Stanley, N. Y.; and two sons; Bud Hansen, South Bend, Ind., and Robert Lardon, Mishawaka, Ind.

Funeral services were held Monday afternoon 3:00 P.M. from the Scott-Stephenson-Smith Funeral Home with Rev. Elmer Gregg officiating. He was laid to rest in Bougainvillea Cemetery.

Scott-Stephenson-Smith Funeral Home in charge of local arrangements.

Roosters seem to believe the sun rises because they crow.

Woman's Club Holds Regular Meeting

The Woman's Club of Avon Park held their regular meeting, February 7, in their Club House, with one of the largest attendance of members and guests, filling the room to capacity.

Mrs. Edgar Smoot, president, presided over the meeting and led in the devotionals.

Jack Smith favored the group with a solo "You Never Walk Alone" accompanied on the piano by Mrs. Edna Jackson.

Guests were introduced and regular reports were read including the annual Library Report given by Mrs. Louie Reisner.

It was reported that eleven members attended the Day in Court, but due to the illness of Judge Mervin Rehrer which prevented him from holding court, another date will be set for the event. Mr. Bob Lindsay, talked to the group and took them on a tour of the new Juvenile Home.

Arts and crafts by the members were featured along with a style show. Mrs. Talmadge Sparks, modeled the dress she made and will enter in the fashion show in Winter Haven, February, 19.

A leadership Development Class Course will be held in Lakeland March, 19.

A sizeable collection was received to apply on painting the Club House, in the near future.

Refreshments were served by hostesses; Mrs. Hubert Bussard, Mrs. Helen Arnsman and Mrs. Hubbard Biggs, during the social hour.

For COLDS take 666

Residents Give 3,584 Bags To Goodwill

Residents in the Avon Park area dropped over 3,584 bags of repairable clothing and household articles during 1968 in Goodwill's bright yellow and blue deposit boxes at leading shopping centers.

More than 3,500 bags are used every working day. It takes about eleven bags daily for the vocational training of one person.

Of the 600 workers at non-profit Goodwill, about 15 per cent "graduate" into the business world every year.

Goodwill Industries-Suncoast serves 29 counties on the West Coast of Florida from the Big Bend area to the Everglades.

Goodwill's Rehabilitation Services provided individual and group counseling, vocational evaluation, personal adjustment and pre-industrial experience to more than 400 trainees last year.

Residential facilities at St. Petersburg accommodate 32 trainees from distant communities. Plans call for raising this capacity when funds become available.

APO Wives Club Will Meet Tuesday, Feb. 18

APO Wives and Mothers met last Tuesday at Florida Power Co. with the American Red Cross board of Highlands chapter headed by Dr. J. D. Workman and made an appeal to them to keep the chapter open.

It was decided that the wives will meet one extra night each month by themselves. Their first such meeting will be at 8 P.M. February 18 in the home of Mrs. Robert Wood, 1190 Hawthorne Road.

Pioneer Resident Died Feb. 5

Mrs. Katherine Reitzner, 75, died in Walker Memorial Hospital Wednesday Feb. 5. She lived in Avon Park twenty years coming here from Rock Island, Ill. She was a Congregationalist.

Survivors include her husband, William G. Reitzner; a daughter, Mrs. Doris Palmer, Arlington Heights, Ill.; three brothers, Andrew Endres, Arthur Endres and Elroe Endres all of Hartford, Wisc.

Funeral services were held at the Scott-Stephenson-Smith Funeral Chapel, Friday February 7, at 3:00 P.M. with Rev. Herbert Graetz officiating. Leigh Chapter Order of Eastern Star held graveside services.

She was laid to rest in the Mausoleum at Lake Placid.

Scott-Stephenson-Smith in charge of local arrangements.

CARD OF THANKS

We are using this method of reaching our many friends to extend our sincere thanks for the many kindnesses, cards, visits, flowers and above all prayers during our stays in the hospital. We thank each one from the bottom of our hearts.

Again it has been proven there is nothing like true friendship and the desire of friends to help in time of trouble. May God bless each one of you.

Elizabeth and Johnie Lamb

Business Women Regular Meeting Monday, Feb. 17

The Business Women's Club of Avon Park will hold their regular meeting at the Club House, Monday evening, Feb. 17, at 8 P.M.

Show people that you're a live wire, and they won't step on you.



Cupcakes 60c doz. Cookies 60c doz.

Valentine Cake $1.25

RIDGE BAKERY
AND COFFEE SHOP
Miriam and Kenneth Filppula, owners
123 W. Main — GL 3-6321 — Avon Park

Snakebite Prescription

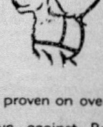

Snakebite prescription proven on over 60 dogs. Formula effective against Rattlesnakes, Cottonmouth Moccasin and Ground Rattler.

For More Information Write:

T. A. Hutchinson

P. O. Box 597, Avon Park, Fla. 33825
4 Miles West on Wauchula Road

SMART FOLKS WHO SHOP FOOD FAIR STORES SAVE MORE...ANY DAY!

FOOD FAIR®
SUPERMARKETS

PRICES EFFECTIVE THRU WED., FEB. 19
1100 W. MAIN ST., AVON PARK
OPEN MON., TUES., WED. 8:30 A.M. TO 6:30 P.M.
THURS. & FRI. 8:30 A.M. TO 9 P.M.
SAT. 8:30 A.M. TO 7 P.M.
Quantity rights reserved

U.S.D.A. CHOICE
CHUCK STEAKS LB. 64¢
U.S.D.A. CHOICE
CUBE STEAKS LB. 98¢
NUTRITIOUS
SLICED BEEF LIVER LB. 39¢
ECO BRAND
SLICED BACON LB. 54¢
QUARTER PORK LOIN WESTERN CORN FED SLICED INTO CHOPS LB. 58¢
LEAN
MEATY SPARE RIBS LB. 48¢
READY TO PREPARE PEELED & CLEANED
SHRIMP THUMBELINA 10-OZ. BOX 84¢
FRESHLY SLICED
KINGFISH STEAKS LB. 48¢

MERCHANTS GREEN STAMPS! THEY'RE YOURS WITH EVERY PURCHASE AT FOOD FAIR!

U.S.D.A. CHOICE — EVERYDAY LOW PRICE
SIRLOIN STEAKS LB 98¢

U.S.D.A. CHOICE
T-BONE STEAKS LB $1.18
U.S.D.A. CHOICE
ROUND STEAKS FULL CUT LB. 98¢

EVERYDAY LOW PRICES!
U.S.D.A. CHOICE Boneless
SHOULDER STEAK LB 94¢
U.S.D.A. CHOICE Boneless
RUMP ROAST LB $1.08
U.S.D.A. CHOICE Boneless
BEEF CUBES LB. 78¢
OSCAR MAYER
SLICED BACON LB. 84¢
U.S.D.A. CHOICE
TOP ROUND STEAK LB $1.08

EVERYDAY LOW PRICE
U.S.D.A. CHOICE
RIB STEAK OR ROAST LB. 98¢

EVERYDAY LOW PRICE
U.S.D.A. CHOICE
CHUCK ROAST LB. 54¢

EVERYDAY LOW PRICES
LYKES SUGAR CREEK
SMOKED HAM
SHANK PORTION LB. 48¢
BUTT PORTION LB. 58¢

EVERYDAY LOW PRICE
FLORIDA FRESH ICED
GRADE "A" FRYERS WHOLE 30¢ LB.

EVERYDAY LOW PRICE
WESTERN CORN FED
RIB PORK CHOPS CENTER CUT 98¢ LB.

PLUMROSE IMPORTED DANISH
SLICED BACON 1-LB. CAN 78¢
COPELAND SLICED
BOLOGNA ALL MEAT 1-LB. PKG. 59¢
HYGRADE
BALLPARK FRANKS 1-LB. PKG. 75¢
OSCAR MAYER
ALL MEAT WIENERS 12-OZ. PKG. 58¢
LYKES CHUNK BOLOGNA OR
LIVERWURST LB. 48¢
COPELAND
LUNCH MEATS 3 6-OZ. PKGS. $1
BOLOGNA, PICKLE & PIMENTO, OLIVE OR LIVER LOAF
HORMEL'S
HAMS....3 LB. CAN $2.98
FYNE SPRED
MARGARINE QUARTERS 1-LB. PKG. 18¢
KRAFT SLICED COLORED
AMERICAN CHEESE 12-OZ. PKG. 62¢
KRAFT SLICED
SWISS CHEESE 6-OZ. PKG. 47¢
MASTER'S CREAMED
COTTAGE CHEESE 12-OZ. CUP
24-OZ. CUP...51¢

EVERYDAY LOW PRICE
FOOD FAIR LIGHT
CHUNK TUNA 6½-OZ. CAN 31¢
EVERYDAY LOW PRICE
ALL FLAVORS
FOOD FAIR SODAS 12-OZ. CAN 8¢

FYNE TASTE — ALL PURPOSE GRIND — 1-LB. CAN
Coffee 49¢
NO LIMIT... EVERYDAY LOW PRICE

EVERYDAY LOW PRICE
PILLSBURY HUNGRY JACK
PANCAKE MIX 2-LB. BOX 56¢
EVERYDAY LOW PRICE
NABISCO
CREAM OF WHEAT 28-OZ. BOX 46¢
EVERYDAY LOW PRICE
REFRESHING
ORBIT BEER 6 12-OZ. NO RETURN BTLS. 97¢
EVERYDAY LOW PRICE
TABBY—LIVER AND FISH
CAT FOOD 7-OZ. CAN 15¢

EVERYDAY LOW PRICES!
CAMPBELL
TOMATO SOUP 10½-OZ. CAN 13¢
SUNSHINE SWEETS
SUGAR 5 LB. BAG 49¢
HEINZ
KETCHUP 14-OZ. BTL. 25¢
FLAVOR KIST
ICE MILK ½-GAL. CARTON 48¢
KELLOGG'S
CORN FLAKES 18-OZ. BOX 36¢
HYGRADE
POTATO CHIPS 1-LB. BAG 58¢
BEECH-NUT
BABY FOOD 4½-OZ. JAR 8¢
FYNE TASTE
TEA BAGS BOX OF 48 41¢
MUELLER ELBOW
MACARONI 1-LB. BOX 26¢
LIBBY'S
BEEF STEW 16-OZ. CAN 38¢

EVERYDAY LOW PRICE
NABISCO PREMIUM SALTINES 1-LB. BOX 34¢

EVERYDAY LOW PRICE
LIBBY'S CREAM STYLE
GOLDEN CORN 17-OZ. CAN 24¢

EVERYDAY LOW PRICE
FLAVOR KIST ICE CREAM ½-GAL. CTN. 58¢

EVERYDAY LOW PRICE
WESSON OIL 24-OZ. BTL. 53¢

EVERYDAY LOW PRICE
CARNATION COFFEEMATE 11-OZ. JAR 70¢

FOOD FAIR — BONUS SPECIAL! — 49¢ VALUE
PLAIN CHIFFON RING (OVEN FRESH) EA. 45¢
COUNTRY SQUIRE
BREAD FOOD FAIR 22-OZ. LOAF 25¢
FOOD FAIR — FRESH BAKED
CINNAMON ROLLS PKG OF 8 39¢
PICKWICK
ENGLISH MUFFINS PKG. OF 6 29¢
All Bakery Products are made with Pure Vegetable Shortening

HEALTH & BEAUTY AIDS...BONUS SPECIALS!
VO-5 HAIR DRESSING $1.09 VALUE 1½-OZ TUBE 80¢
HALO HAIR SPRAY REG. OR HARD TO HOLD 79¢ VALUE 13-OZ. CAN 69¢
COLGATE INSTANT SHAVE LIME 79¢ VALUE 11-OZ CAN 49¢

BEEF, TURKEY, CHICKEN
FROZEN POT PIES MORTON'S 8-OZ. PKG. 19¢
PANTRY PRIDE FROZEN CUT
Green Beans 9-OZ. PKG. 18¢
RICH'S FROZEN
Coffee Rich 16-OZ. CARTON 24¢
TREE TOP FROZEN
Apple Juice 12-OZ. CAN 35¢
CRINKLE CUT FROZEN 2-LB. BAG
French Fries 29¢

U.S. NO. 1
YELLOW ONIONS LB. 7¢
SWEET ORANGES INDIAN RIVER EACH 3¢
SEEDLESS GRAPEFRUIT INDIAN RIVER EACH 4¢
WHITE POTATOES U.S. No. 1 LARGE 10 LB. BAG 49¢
CRISP PASCAL CELERY STALK 10¢
BANANAS EVERYDAY LOW PRICE LB. 12¢

OVER 7000 DISCOUNT PRICES!

EVERYDAY LOW PRICES!
SUNSWEET PRUNE JUICE 40-OZ. BTL. 57¢
GRAPEFRUIT JUICE FOOD FAIR UNSWEETENED 46-OZ. CAN 39¢
MOTT'S APPLE JUICE 32-OZ. BTL. 33¢
GRAPE JUICE FOOD FAIR UNSWEETENED 24-OZ. BTL. 33¢
CRANPRUNE JUICE OCEAN SPRAY QUART BTL. 44¢
LIBBY SLICED CARROTS 16-OZ. CAN 18¢
BIG SWEET PEAS PANTRY PRIDE 16-OZ. CAN 18¢
CREAM STYLE CORN GREEN GIANT GOLDEN 17-OZ. CAN 24¢
LIBBY CUT BEETS 16-OZ. CAN 15¢
SILVER FLOSS SAUERKRAUT 16-OZ. CAN 19¢
BARTLETT PEAR HALVES FOOD FAIR 29-OZ. CAN 48¢
YELLOW CLING PEACHES LIBBY 29-OZ. CAN 35¢
LIBBY HALVES APRICOTS 17-OZ. CAN 32¢
LIBBY FRUIT COCKTAIL 17-OZ. CAN 28¢
DOLE CHUNK PINEAPPLE 20½-OZ. CAN 37¢

NO. 1 LOW PRICE LEADER!

Robert King Provided Information On Sign Found at Golf Course

Thank you for your interest expressed in the unidentified sign which is on display in this office. Pictures were published last week in the Avon Park Sun and in the Herald Advocate weekly newspapers.

These pictures with accompanying stories have caused much comment and the result has been that we have been able to identify the sign.

Robert R. King, local Realtor, and former owner-operator of the Jacaranda Hotel was the first to give us information as to the origin of the sign. It seems that about 1950 King also for one season operated the Pinecrest Lake Country Club and Hotel (now the Highlands School for Girls). Guests of the hotel at that time were a Mr. Cunningham and a Mr. Dreyfus. Becoming tired of the walk necessary from the Hotel via the public road to the first tee of the Pinecrest Golf Course they constructed a foot bride across the canal between the hotel and the first tee. The sign was erected more or less as a gag.

With the wording of the sign it certainly seemed official and we thought perhaps it had historical interest. However, with the above explanation it seems that the interest is of a local nature only. Again, please accept our thanks for your interest.

Malcolm K. Crews, City Clerk

J. R. Duggan Leads In Insurance Sales

J. R. "Jack" Duggan, was recently awarded a citation for being the Leading Agent in 1968 in the Lakeland, Florida District.

The General Agents and Managers Association of Polk County held a dinner meeting at the Ramada Inn on Wednesday of last week to honor the Leading Agent of each company.

Mr. Duggan had an outstanding record and qualified for Metropolitan's President's Award. Duggan will celebrate his nineteenth anniversary with Metropolitan in August of this year. He and his wife reside at 67 North Highlands Avenue, Avon Park.

Disabled Vets Organize DAV Chapter

For the first time the disabled veterans of Highlands, Hardee, DeSoto, and South Polk Counties will unite to form a new chapter of the DAV, a national organization devoted to serving the needs and problems of all disabled American veterans who have from 0% to 100% service-connected disabilities from either World War, the Korean conflict, or the Vietnam action.

The need for such an area chapter to be located centrally at Avon Park was foreseen by Don Roussey, past district commander of the Florida DAV, who is presently the resident service officer at Bay Pines Veterans Hospital in St. Petersburg. He invites all qualified veterans to support the DAV plans by attending the first meeting to organize on Thursday evening, Feb. 20, at 7:30 P.M. in the Florida Power Company Lounge at 600 W. Main St., Avon Park.

It is very important that every disabled veteran be on hand to discuss not only the organizational plans but to learn of new national laws which the DAV helped to establish that benefit veterans such as the considerable increase in compensation that just began on January 1.

Other related problems will be discussed also by Mr. Roussey and several other DAV officials who are coming to Avon Park just for this special purpose. It can be said that every veteran with any degree of service-connected disability has much to gain by attending this meeting, so be sure to come and bring along any qualified veteran buddies who might not hear about these plans.

Please contact Melvin Oft at Avon Park GL 3-6552 if you have any questions or are interested but cannot attend for some reason. Mailing address is Rt. 2, Box X443, Avon Park.

Avon Mobile Home Park News

Mr. and Mrs. Raymond Huber, Sr. and daughater, Mary of LaPorte, Ind. are spending some time in Avon Park. They have been visiting with former LaPorteans who reside in our Park.

A number of residents of the Park attended Friends Night at Leigh Chapter of Eastern Star last Tuesday. Those attending were Mr. and Mrs. Paul Roth, Dr. and Mrs. G. White, Mr. and Mrs. Harmon Heffner, Mrs. Becker, Mrs. Mizelle Reynonds, Larue Longnecker and Lucile McPherson. There was a large number of Winter Guests there and each was presented a gift.

Mr. and Mrs. LeRoy Schabel of Southington, Conn. and Lakeland were guests of Mr. and Mrs. Glenn Long on Friday.

Recent visitors at the Arthur Fouty home were, Mr. and Mrs. Paul Patton, Mr. and Mrs. Raymond Detrick, Mr. and Mrs. Larry Keiffer of Robinson, Ill., Mr. and Mrs. Cloise O'Dell, LaPorte, Ind. and Mr. and Mrs. LaVerne Shepard, St. Louis, Mo.

Mr. and Mrs. R. C. McBeth spent three days last week with Mr. and Mrs. Ned Earnest at the Ft. Meyers Villas in Ft. Meyers. The Earnests were neighbors of the McBeths in their home town of Plymouth, Ohio.

Mr. and Mrs. Ryald Marvin, Lake Wales and Three Rivers, Mich. recently called on Mrs. Lucile McPherson.

Mr. and Mrs. Howard Bell had as their guest, their daughter, Barbara Hunter of Zachary, La. We are happy to report that Mr. Bell is progressing nicely from a recent operation, but is still a patient at Walker Memorial Hospital. We wish Howard a speedy recovery.

Dr. and Mrs. Dean Conrad are spending a few days in Venice visiting their son, David L. Conrad.

The Avon Mobile Home Park Women's Club will meet Friday in the Recreation Hall. The newly elected officers will have charge of the meeting and the residents on 8th Ave. will be the hostesses.

Euchre scores for February 5 as follows: high for ladies, Mrs. Olive Burnett (164); high for men, G. A. White, (155).

Mr. and Mrs. Orval Marshall was pleasantly surprised last week when Mr. and Mrs. Everett Miner of Syracuse, Ind., called on them on Wednesday and Mrs. Glenna Lewis and Mrs. Marion Cox called on Thursday. The latter resides in Indianapolis, Ind.

Ora and Ruby Myers attended the 18th annual International Reunion at Clearwater last Wednesday. There were a few over a thousand there from 16 Harvester plants. This was the fifth consecutive year the Ft. Wayne, Ind. plant, where Ora retired from, had the most in attendance, with 205 present.

Saturday, Ora and Ruby with Anna Young attended a Ft. Wayne get-to-gether held in the Recreation Hall at Leisure Acres Mobile Home Park in Sebring. There were 120, all from Ft. Wayne, Ind. there to enjoy the day. Colonel Sanders prepared the box lunches for dinner. Needless to say it was much fun visiting with so many, all from the old home town, either living in Florida or spending part of the winter here.

Mr. and Mrs. Hugh Kesler spent Sunday evening with the Ora Myers family.

Mr. and Mrs. C. Wm. Watson of Plymouth, Ind. arrived recently at the home of her parents, Mr. and Mrs. Vernerd Goodman to help them celebrate their 49th wedding anniversary which was February 8. Other guests were Mr. Goodman's brother and wife, Mr. and Mrs. Everett Goodman of Culver, Ind. and Hernando, Mr. and Mrs. Lester Cooper of Rochester, Ind. and Yankeetown, both of whom were also visiting the Merrill Murphy's. Recent overnight guests of the Goodmans were Mr. and Mrs. Clarence Kline of Culver, Ind. and Naples.

Mr. and Mrs. L. Geib, Mr. and Mrs. Hugh Coy, Mr. and Mrs. Shearer from Ohio, Mr. and Mrs. B. Dager, Mr. and Mrs. Samuel Norris, and Mrs. Mildred Shearer drove to St. Cloud recently to visit the Russel Krabill and the Floyd DeWalts.

Mr. and Mrs. Shannon Hoover and daughter of Statesville, N. C. visited with Mr. and Mrs. Geib recently and Mr. and Mrs. Glenn Lotz were Saturday dinner guests of the Geibs.

Mr. and Mrs. Atkens of Waynesburg, Ohio visited with Mr. and Mrs. Hugh Coy last week.

We learn today that Mr. and Mrs. Hubert Smith of Urbana, Ohio have purchased a new mobile home and it will be located on court 24. We welcome these new residents to the Park and wish them health and happiness in their new home.

Mr. and Mrs. G. A. White and Mrs. Howard Bell and daughter, Barbara Hunter drove to Tampa, where their daughter took a plane to her home in Zachary, La.

Mr. and Mrs. Kenneth Heimberger spent Monday in the Land O Lakes.

Mr. and Mrs. Floyd Stevens entertained Mr. and Mrs. Ted Cook, Cleveland, Ohio and Mr. and Mrs. Ernest Thomas as dinner guests Sunday.

Mr. and Mrs. Basil Krontz have as their guests, Mrs. Krontz's sister and brother-in-law, Mr. and Mrs. Tom Hoffner of Columbia City, Ind. Thursday the Krontzs and Hoffners will leave for Butler, Ind.

Mr. and Mrs. Charles Brown of Goodrich, Mich. called on their neighbors, Mr. and Mrs. L. C. Lovell last Monday.

Five tables of pinochle was in play Monday night in the Rec. Hall. Mr. and Mrs. Ralph Crocker were in charge of the games. High score for ladies went to Mrs. Edith Stevens, and for the men high, Louis Shoemaker. Mr. and Mrs. Shoemaker will be in charge of the games

Commission Changes Time For Meeting

Highlands County Commissioners have resigned from their "early bird" role. For several years the commissioners have commenced their meetings at 8 A.M., but beginning Tuesday, Feb. 18, the regular meetings will start at 9 A.M.

At the meeting Tuesday Commissioner H. Earl Crutchfield introduced a motion that the meeting time should be on first and third Tuesdays with meetings to begin at 9 in the morning. The motion passed unanimously, without debate.

Reporters and members of the audience at Tuesday's meeting asked to be included in the record as voting in favor of the time change.

Interest at 5½% on a $12,000 house for a 40 year span equals $17,708.00 or 148% of the price of the house. (For 30 years, $12,528, and for 20 years, $7,811).



THE ANNUAL birthday dinner given by all the Circles of the WSCS, First United Methodist Church was held Friday, Feb. 4, in Wesley Hall of the church. Left to right, pictured are members of the serving committee: Mrs. John Bridges, Mrs. Larue Longanecker, Mrs. R. B. Enock, Mrs. Clifford Smith, president of the WSCS and Mrs. Edgar Smoot. A salad luncheon was served.

Local Man Low Amateur Golf Winner

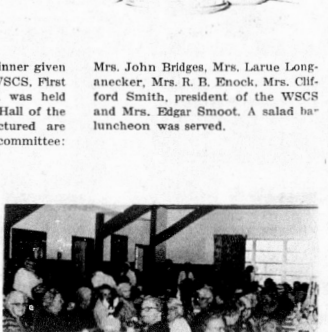

John Parsons, resident of Avon Park, playing out of the Avon Park Golf Club was first place winner in the Amateur Division Pageant Golf event held last weekend at the Edison Pageant of Light in Fort Myers. He had a total of 144 for the two-day event and received a trophy and $100 in merchandise certificates. Parsons lead was never challenged during the final round as he won the A Division by five shots.

An estimated 3,000 people watched the action on Sunday, which was played under bright sunny skies, but with high winds prevailing throughout most of the day.



SIX TABLES were decorated according to the months representing the birthdays of the individuals. Birthday cakes were centered on each table. Mrs. Thomas Clarke had charge of the program.

Fewer Elected Officials Conduct Gov't Operations

How many elected officials are there in Highlands County, conducting local government operations?

How many are there, by way of comparison, in other localities across the country?

According to a special governmental study, the number of elected officials serving the local area is smaller than in most communities.

It lists a total of 43 such officials, or approximately 17 per 10,000 population, who hold elective office locally.

This is less than in most parts of the United States, where the average number in elective positions is 26 for every 10,000 people.

For the Southern States, the figures show 16 such officials per 10,000 and, in the State of Florida, eight.

The findings are detailed by the Department of Commerce in its new Census of Governments, the first it has conducted since 1962.

All told, according to the survey, there are 508,720 officials who are elected throughout the United States to run local government operations. Some 4,716 of them are functioning in Florida communities.

The totals are much higher in the North Central States than in other sections of the country. Although they have a population equal to only 28 per cent of the national, they have 48 per cent of the elected officials on their payrolls.

The situation is quite different in the South, which contains 31 per cent of the population but operates with only 19 per cent of the country's elected officials.

One reason given for this small number is the fact that school districts in the South are organized in terms of larger areas than elsewhere and are generally administered by boards that are appointed rather than elected.

Also, the South does not go in for township governments such as exist in most other parts of the country.

Of the 43 persons who are holding down elective office in Highlands County, there are 13 serving the county itself, 20 who are with local municipalities, five with school districts and five with special districts.

The total has been adjusted in cases where officeholders are connected with more than one branch of government.

Would You Believe?

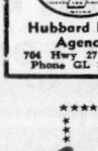

By Iub Biggs

A man came into the office about 9 P.M., said he was too drunk to walk. When he realized I was calling the police to give him a ride he found he could walk, and fast.

Hubbard Biggs Agency
704 Hwy 27 North
Phone GL 3-3154

SINCERE & COMPANY
Est. 1906
New York Stock Exchange and other principal Stock and Commodity Exchanges
Hotel Walesbilt Phone 31351 Lake Wales, Fla.

Ample Parking Rear of Jacaranda Hotel and courtesy of Avon Park Motor Co. lot.
Beautiful Music — Fun Relaxation
HAPPY HOUR
4 P.M.-6 P.M.
Hours:
10 A.M. to midnight or?
Jim & Trueme at the organ
Dance — Sing
Best bartenders in the world. Private parties — Food and Drinks reasonable.
Come, See, Hear
Closed Sunday
JACARANDA LOUNGE
in AVON PARK



Fastest-growing trend in Florida Living...

THE CAREFREE ALL-ELECTRIC MOBILE HOME!

Mobile homes have come a long way from yesterday's cramped, utilitarian trailer. They're spacious, decorator-styled, and *all-electric* . . . providing clean, safe, flameless heating and cooling, cooking and refrigeration, water heating and garbage disposer. Therefore they give you the utmost in modern easy care, convenience, and comfort. That means *built-in leisure* . . . more time to enjoy the beautiful settings, recreational facilities, and congenial neighbors of today's mobile home parks.

Isn't *carefree* living the key reason you're interested in a mobile home? So the last word in mobile homes is *all-electric*. That makes it the best investment—an idea to consider from

the Folks at Florida Power

—helping to build better communities.





The Avon Park Sun

Announces

Subscription Rate Increase

Effective March 1, 1969

1 Year	6 Mos.	3 Mos.
$5.00	$3.00	$1.80

Renewals at the Old Rate, Limited to One Year Will be Accepted if Received Before March 1, 1969
No Reduction on Two-Year Subscriptions



This is the first rate increase in 15 years. During that time newspaper postal rates have increased about 30 per cent.

Labor, supplies, machinery, taxes and everything that goes into the make-up of a newspaper have increased more than that.

Edward Carter, Publisher
The Avon Park Sun

TRADE CLASSIFIED SELL BUY ADS LEASE

HELP WANTED

MECHANICS WANTED — New Volkswagon Agency, desires experienced Volkswagon mechanics or well qualified mechanics. Ty Harris Volkswagon, U.S. 27 South. Contact Bill Boyer Service Manager 385-5118 Sebring or GL 3-6232 Avon Park.—tfc

WAITRESS
Part Time
MAID, Day
Short Order Cook
Afternoon and Night
Permanent, Full Time
Positions
Apply in Person
Placid Lakes Golf and Country Club
LAKE PLACID

GOOD MAN OVER 40 for short trips surrounding Sebring. Man we want is worth up to $16,500 in year, plus regular cash bonus. Air mail R. R. Dickerson, President, Southwestern Petroleum Corporation, Fort Worth, Texas 76101.—11cF13

MEN WANTED
In This Area To Train As
LIVESTOCK BUYER
Learn to buy cattle, hogs, veal and lambs at sale barns and direct from farms. We prefer to train men with farm or livestock experience. For local interview write, giving age, phone and background to National Institute of Meat Packing. Box 16053, Cleveland, Ohio 44116.

TELEPHONE INTERVIEWERS. Radio Market Research firm needs interviewers for part-time evening telephone work. Requires about 1½ hours each evening. Lasts approximately one week. No selling. Housewives and students may qualify. Experience helpful but not required. Private line preferred. Please mail reply giving phone number, county and qualifications to: MEDIA STATISTICS, INC., Field Staff, 8120 Fenton Street, Silver Spring, Maryland 20910.—11cF13

Help Wanted
Laborers
Burnup & Sims
EV 5-8281
GL 3-6340
Start $1.80 per hour
Paid vacation and holidays.

DRAFTSMAN: Part time, Student or retired may do. 385-0703, Sebring.—11pF13

HOOD'S DAIRY
In Avon Park
will employ men as Route Salesmen who are looking for year round employment with a progressive Company. Five day work week. If you enjoy good health and willing to work to get ahead. Apply in person, Wauchula Road or
Call GL 3-3104
for interview

WHITE LADY will care for sick, elderly people, in their home, will do light housework. GL 3-6973, Avon Park.—S11pF13

HELP WANTED
Route Sales—Year round employment. Age, must be over 21; will earn while training. 5-day work week. Complete plans for retirement, vacations, hospitalization and other benefits. Opportunity for advancement. Apply at
BORDEN'S DAIRY
Highway 27 N. - Sebring

DRIVERS NEEDED
Semi Drivers, experience helpful but not necessary. After short training with us you can earn $200 plus weekly. For application, write Nation Wide, P. O. Box 810, Lakeland, Fla. 33901, or call 683-5975.

Help Wanted
Mechanics Wanted
New Volkswagen Agency desires experienced Volkswagen mechanics or well qualified mechanics. Ty Harris Volkswagen, Highway 27, Sebring. Contact Bill Boyer, Service Manager, EV 5-5118, Sebring, or GL 3-6232, Avon Park, Fla.

HELP WANTED

OPENING FOR ambitious married man on established Insurance Debit. Salary plus commissions. Experience not required. We will train you. Retirement and profit sharing. Starting salary $110.00 per week. Write P. O. Box 275, Frostproof, Fla.—S2tpF20

AVON CALLING
Represent world's leading cosmetic company in your neighborhood. You can earn while you learn. Write for interview in your home, Mrs. Hardt, 289 Lime Circle, Sarasota, 33577.

TOWER 66 Service Station, 5½ day work week, ideal working condition, mechanical ability desired. Apply in Person. Lake Placid.—2tcF20

WANTED
Cocktail Waitress—21 years or older—no experience necessary—apply in person Ridge Liquors and Lounge, Hwy. 27 North of Hospital, Avon Park.

SERVICES

IF YOU WANT to drink, it is your business. If you wish to stop, it is our business. Telephone AA at GL 3-3151, or write P.O. Box 1147, Avon Park.—db

McCORD'S BUSINESS MACHINES
NEW AND USED
TYPEWRITERS
ADDING MACHINES
Sales & Service
309 N. St. EV 5-0401
Sebring

BRING YOUR outboard problems to us. Harold Bartee Marine, your authorized Mercury outboard dealer, Sebring. —A29tfc

ROOFING
Hot asphalt used on gravel roofs. All type roof repairs. Free estimate. EV 5-8001, Sebring.

WATCH AND CLOCK repairing. E. E. Stackpole, 141 Matlo, Sebring, EV 5-6094.—tfc

HARVEY'S
Transfer & Storage
Local and Long Distance
MOVING
Crating, Packing and Storage
Agent For
Fogarty Bros., Inc.
Phone EV 5-7143
U.S. 27, South of Sebring

JOAN'S PET PALACE. Poodle grooming. Call for appointment. EV 5-5395, 300 Fernvale Avenue, Sebring.—tfc

For Dependable, Reasonable Sewing Machine Service
Call EV 5-8766
18 Poinsettia Ave., Sebring
Good used machines at low prices, also rental machines.
Clem & Cecil Bowers

RADIO AND TV REPAIR
Specializing in all makes COLOR TV.
All work done by experienced repairman.
CECIL SPARKS
Phone 385-8470

PIANO TUNING & REPAIR, H. Arganbright. A member of Piano Technicians Guild. GL 3-4819, Avon Park.—tfc

WILL KEEP elderly people in my home. Call GL 3-4157, Avon Park, for information.—Stfc

CONCRETE or BLOCK WORK
No job too small. Free Estimate. HO 5-2462, Lake Placid.

Sanders' Paving Contracting Co.
Asphalt Drives
And Parking Lots
Asphalt Sealing
Box 1194
Avon Park, Florida
GL 3-4472 After 5 P.M.

SERVICES

FRENCH NATIVE visiting Highlands School will tutor, baby sit, afternoons or evenings. Genevieve Musy, GL 3-3181, Avon Park.—Stfn

BULLDOZING
Clearing and Grading, Loader, Dump Truck and Tree Removal
F. W. FARR
PHONE EV 5-7128
SEBRING
After 6 P.M.

AMGINA, arthritis and victims of other chronic ailments get new research data. It is free. No charge, gadgets, gimmicks or drugs. Just indescribable relief when former aches and pains depart. Roy Key Realty, 8 Circle, Sebring, 33870.—4tpM6

Income Tax Forms Prepared
Fast - Accurate - Reasonable
Ph. GL 3-5231

EXCELLENT, efficient and economical, that's Blue Lustre carpet and upholstery cleaner. Rent electric shampooer $1. McClure Furniture Company, 30 South Commerce Street, Sebring. —11cF13

We Specialize In Front End Repair and Alignment
Wheel Balancing
Brake Service
Headlights Aimed
WATSON TEXACO
2729 US 27 So.

"MEMEOGRAPH stencils typed. 385-0703 before 10 A.M.", Sebring.—4tpM6

Compatible Dates By Computer
FREE DETAILS
HOUSE OF HOKE
Box 101
Sebring, Fla. 33870

NEED A PAINTER. Call Fritts 385-8484, Sebring.—11pF13

Kay Fran Custom Shop
DRAPERIES
Choose From Our Large Selections of Drapery Materials
Complete Line of Kirsh Rods
Knitting Supplies & Instructions

NELSON COMPANY Blacktop Paving. Immediate Service, Sebring, EV 5-8653.—ctfc

Income Tax Service $5 up
By Trained Consultant
D. B. COLE
41 Sunkist Ave., Sebring

MOBILE HOMES

1966 MODEL 10 x 45. One bedroom, on choice lot, large awning. Lot No. 40, Dinner Lake Haven, Sebring.—2tpF13

1962 50' x 10' Troy one bedroom Mobile Home. Brentwood Mobile Court, Avon Park.—Stfn

MOBILE HOME 50' x 10' screened patio, carport, Lake Brentwood Court, Lot 6, GL 3-5184, Avon Park.—S1tpF13

Mobile Home For Sale
Excellent condition, with air conditioner. Some new furniture. In a very convenient location in Sebring Mobile Village, lot 41. Please call 385-0294, Sebring.

Sebring Avon Park Lake Placid SERVICE DIRECTORY

CYCLE CENTER

It's a Better Machine
Art Timperio Motors
Yamaha Dealer
3513 Hwy. 27 S. Sebring
EV 5-6353

MORETZ HARDWARE
Interlake & N. Main, Lake Placid
HO 5-2613
Mower Headquarters
GARDEN SUPPLIES, BLACK & DECKER ELECTRIC TOOLS, STANLEY HAND TOOLS
Paints
Fishing Gear
Housewares

30 Years Experience
In Bookkeeping
Payroll
Tax Accounting
Typing

Very Reasonable
Call EV 5-5254

PLACID TOWER
(Open 7 Days a Week)
Gift Shop
Fruit Stand
Elevator (breathtaking view)
Tower Fashions
Drive-In Restaurant
(Open 'till 11 P.M.)
Jean M. Whitaker
U. S. 27 Lake Placid

Repairs & Service

On All Makes TV, Radio and Stereo
EV 5-8108
RIDGEWOOD TV
Harold Crenshaw
Southgate Shopping Center

Appliance Service
All Makes
Prompt - Efficient
Three Trucks To Serve You
PHONE: EV 5-8644
McClures Appliance Service
30 So. Commerce St.
Sebring

Clarence King's Discount House
Has the Greatest Selection of
LADIES' DRESSES
Latest styles, sizes to 52
New shipments every few days
Save 1/3 or More
(Lay-a-way if you wish)
Open Sundays
800 S. Verona — Avon Park

BUILDING MATERIALS
Lumber
CENTRAL BUILDERS SUPPLY, Inc.
LAKE PLACID HO 5-3331
SEBRING EV 5-0178

Toys, Small Appliances, Luggage, Sports Equipment, Watches and Clocks
Hours: 1-5 except Sunday
MIDWAY
DISCOUNT SALES
On Lake Letta Behind Sevon Drive-In

Clayton's Restaurant
Steaks — Chops — Seafood
Breakfast: 7-10 A.M.
Dinner: 5-10 P.M.
Closed Sunday
U. S. 27 S. - EV 5-7556 - Sebring
Mr. and Mrs. A. B. Clayton & Son
Owners and Operators

FRESHLY SQUEEZED
JUICE $1 GAL.
(Your Container)
Orange, Grapefruit, Tangelo
Come See Our Automatic Juicer
Lake Placid Gift Fruit Shippers, Inc.
Sales Agents for
McLURE'S GROVES
US 27 North, Lake Placid

UPHOLSTERY

WE RECOVER FURNITURE
Free Estimates,
Pickup and Delivery
SEBRING BODY WORKS
EV 5-7347
507 MAPLE ST., SEBRING

KNIGHT'S
Home Repair Service
Bonded
SEBRING
Phone
385-6357
GENERAL HOME REPAIRS
Free Estimates
(Formerly Morrow Boat Works)
"No Job Too Small"

KEN CAUFFIELD Hardware & Appliances
CONTRACTOR FOR
PLUMBING & HEATING
ELECTRIC
AIR-CONDITIONING
HO 5-5811
INTERLAKE BLVD. LAKE PLACID

CHECK US FOR THE BEST BUYS!
LAKE PLACID FIRESTONE
Lawnmowers
Housewares,
Toys
New, Used, Seconds and Take-Offs.
LAKE PLACID

D & J AUTO & TRUCK REPAIR
10 YEARS EXPERIENCE
MAJOR OVERHAUL
WHEEL ALIGNING & BALANCING
• TUNE-UP
• MUFFLERS
• BRAKE SERVICE
• ELECTRICAL
Call EV 5-7081
NITES EV 5-7400
709 HAWTHORNE RD. SEBRING
2 Blocks W. of Woodlawn School

SHOES
Complete line of shoes for ALL the family
"Goody Shoes"
Turner Enterprise
Southgate Shopping Center
4 days 9-6
Fri. & Sat. 9-9
Sebring

BADCOCK'S Furniture AND Appliance
Hot Point and Norge
Full Time Serviceman
"We Service What We Sell"
HO 5-3031 Lake Placid

Room Air Conditioners
CHRYSLER AIRTEMP
& WELBILT $99.95 and up
Gen. Sheet metal work—Gutters and Downspouts Awnings, Carports and Patio Covers
Smith Sheet Metal
146 Lemon Ave. EV 5-7346

GIFTS FOR ALL OCCASIONS
• HALLMARK CARDS
• WEDDING INVITATIONS
• INFORMALS • NAPKINS & ALBUMS
IDA'S GIFT SHOP
25 N. Ridgewood
EV 5-7451 SEBRING

Photography
Specialist In Color
Post Cards — Brochures
Weddings — Aerials
Architectural — Industrial
Conder Laboratory
EV 5-5364 — Sparta Road

★ FIREARMS ★ JEWELRY
★ FISHING TACKLE ★ KNIVES
★ AMMUNITION ★ LUGGAGE
ACE ♥ PAWN
AND SPORT SHOP
130 Lemon Avenue
SEBRING EV 5-7478

Expert Television Repair
Color, Stereo, Radio And Antenna Systems
All Work Guaranteed
GEMINI
TELEVISION AND APPLIANCE
Authorized Magnavox Dealer
30 E. Center St. EV 5-7914

Clarence King's Discount House
800 S. Verona — Avon Park
Is the Place to Buy Your Shoes and Clothes. SHOES—thousands of them to select from. SAVE 1/3
Plus Top Value Stamps
We invite you to lay-a-way
OPEN SUNDAY

DOES YOUR TV HAVE THE
GollyWobbles
CALL EV 5-0359
We Service All Makes
TV—Radio—Record Players
Norman L. Fitkin
PHILCO DEALER
207 Circle Sebring

Serving All Highlands County
Ridge Air Carrier
Conditioning
Sales — Service
Any Make
Avon Park 453-3453
Sebring 385-7722

CUSTOM DRAPES
Latest Drapery Selection
Drapery Hardware
Shades — All Colors & Sizes
PEGGY RAMER
385-7931
Sebring

Laye's Standard Station
Complete Line
MULTI-MILE TIRES
Top Quality
• Fiberglass Belts
• Polyester Cord Body
• New buttress design
• New lower profile and 1970 dimensions
Fiberglass Cord Belts
Polyester Cord Plies
GL 3-3257
AVON PARK


Buy A New Mobile Home Now
Compare our Prices and Quality before you buy.
Between Avon Park and Sebring
On US 27
Phone GL 3-4912
Sebring MOBILE HOMES

AUTOS FOR SALE

HERE COME da judge! Here come da judge! Here come da judge! March 10th.—11pF13

R. C. JOHNSON USED CAR
SALES AND SERVICE
Kenilworth Blvd., Sebring
EV 5-7980
'65 STUDEBAKER 8 cyl. Standard, Air Cond. — Priced to Sell.
'61 RAMBLER SW, very good condition. 6 cyl., standard.
Body and Paint Shop
A-1 Mechanical Repairs

1965 POWERGLIDE Chevy, El Camino with radio, heater and new paint. Good condition. Earl Ruthland, Wauchula, PH 773-4743. —S2tpF13

For Sale - Sharp
1959 Chevrolet 3/4 ton Pickup. Call after 4:30 EV 5-0001. Must sell.

1965 PONTIAC TEMPEST in excellent condition. Fully equipped including factory air-conditioning, power brakes and power steering. Make offer. 1209 Hawthorne Road. Phone EV 5-7141, Sebring.—ifdnc


Sales — Parts
Service
Guaranteed Used Cars
Open 'till 8 p.m.
LEE RAGATZ VOLKSWAGEN
1555 1st Street South
Blk. N. of Citrus Showcase
WINTER HAVEN 293-3135

Conceited people generally have faulty vision. They can't see themselves as they are, or they'd go to an "I" doctor.

CLASSIFIED SELL BUY ADS

BOATS and MOTORS

LIKE NEW!!
12 H.P. WIZARD
With Remote Tank and Line
HAROLD BARTEE MARINE
3359 Hwy. 27, So., Sebring, EV 5-0042

NEW 14' Fiberglass boat $250. Cypress Isle Fish Camp, Lake Istokpoga, Lake Placid.—tfc

The hardest task is an undesirable one.

18' MOHAWK, 35 H.P. electric start Evinrude complete with windshield, top, cover and tilt trailer, $525, or will consider smaller boat as part. EV 5-0839 Sat. and Sun. only.—dhtf

ANNOUNCEMENT
HELEN ERDMAN, well known local Distributor and Consultant for NIAGARA THERAPY EQUIPMENT, is offering brand new equipment; ROLLA-SSAGE Lounge (three year factory warranty) and other chairs at tremendous savings. Buy direct from Distributor and save salesman commission. FREE DELIVERY anywhere. Phone (305) 842-1221 Riviera Beach—COLLECT—to place order.

He who patches his room when the sun shines need not worry about rainy days.

Lonely pepole are those who have built walls rather than bridges.

BOAT FOR SALE
16½ ft. white aluminum "Duretech" 7 pass. with 60 h.p. Evinrude with alternater and spare propeller. Elec. Tilt "Little Dude" trailer with new spare 12" tire and wheel. This boat has everything: compass, motor use timer, speedometer, extinguishers, air horn, top, side curtains, canvas overall cover, skis, ropes, overboard ladder, rear view mirror, and bow rails.
W. H. Chain
Lake Placid
HO 5-8591

The level of all seas was perhaps 500 feet lower than at present, during Ice Age, due to amounts of water locked up in ice and snow.

Carrier's secret flip-top. See it in action.

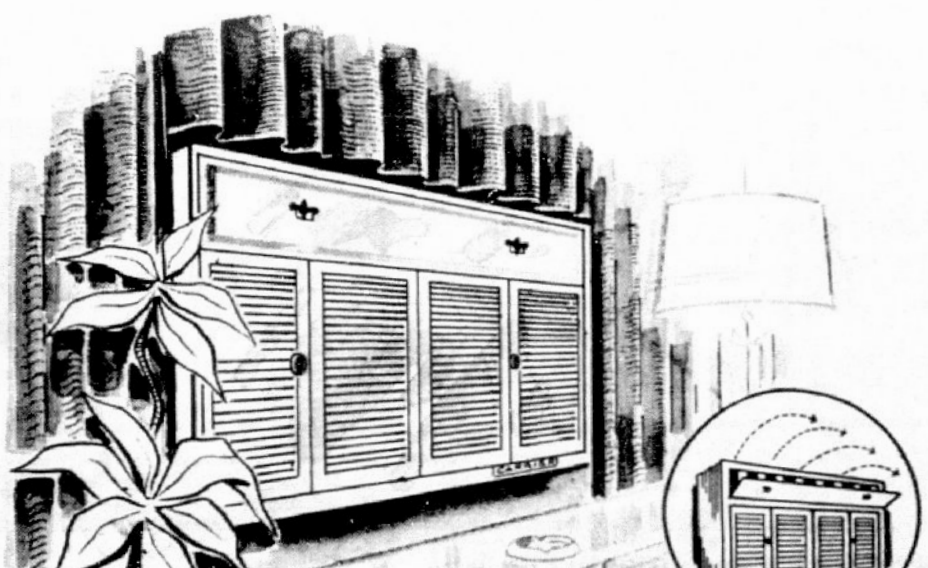

If you want the newest thing in room air conditioners, see the good-looking "Cosmopolitan" by Carrier. And you'd better insist on a demonstration. Otherwise, you might not recognize the "Cosmopolitan" as an air conditioner. At least not until you've seen it flip its lid.

Be on the lookout for Carrier's special pre-season offer on room air conditioners in this week's issue of Life Magazine. Then let us show you the quality Carrier Weathermaker units which mount flush inside, feature the famous "touch-control" comfort center, and start cooling your room, quietly, in just 10 seconds.

Buy now and save! For just pennies a day, you can beat the summer heat once and for all.

As advertised in LIFE

Visit our display rooms at:

Roy Alexander, Realtor
Southgate Shopping Center, Sebring

W. Bell and Feagin Sts.
Avon Park

Or phone—Sebring, 385-7722; Avon Park, 453-3453

Ridge Air Conditioning and Heating
Carrier

AUTOS FOR SALE

BOB'S A-1 Auto Specials

100% Guarantee on Drive Train for 1000 Miles or 30 Days.
1967 Country Sedan Wagon, air cond. Extra clean. One owner, 6 pass.
1966 Buick Wildcat 442 Grand Sport. Like new cond.
1966 T-Bird Landau Coupe, full power, air cond. Built in stereo, tape deck.
1965 Pontiac Bonneville Conv. Showroom clean, low milage.
1966 Ford Custom 500 V8, A-1 cond. A good clean solid automobile.
1964 Mercury 4 dr. Sedan, full power, air cond.
1964 Rambler 440 2 dr. Hardtop, std. trans. with overdrive. A good economy car.

Transportation Specials
1962 Cadillac Conv., rebuilt engine **$495**
1963 Buick 4 dr Sedan, ... **$395**
1965 Sunbeam Imp **$395**
Owens 16' 17" off shore Boat Tilt Trailer, 80 hp Mercury Motor **$895**

We Specalize in Clean One Owner Cars

BOB'S NEW and USED CAR SALES and SERVICE
Hy. 27 So. of HORNES
EV 5-6048

USED CAR BARGAINS

'65 LINCOLN Cont., A/C, R-H, full pwr. **$1995**

'66 OLDSMOBILE, 4 dr., A/C, R-H, Pwr. brk., Pwr. strg. **$1895**

'65 PLYMOUTH, Excellent cond. Loaded, A/C, **$1595**

'65 VOLKSWAGEN, 2 dr. Sed., R-H, A/C **$1195**

'60 PONTIAC, R-H, real clean **$495**

Art Timperio Motors
3513 Hwy. 27 S., Sebring
EV 5-6353

AUTOS FOR SALE

Rambler-Datsun Sales & Service

'68 JAVELIN SST
2 Dr. Hardtop, V-8, Full Power, Factory Air, Bal. Warranty.
$2,695

'68 REBEL SST
2 Dr H.T., V-8, Full Power, Factory Air, Bal. Warranty, White W/Blue Interior.
$2,695

'68 REBEL 770
4 Dr. Sedan, V-8, Full Power, Factory Air, Bal. Warranty, Blue with only 5,600 Miles.
$2,495

'67 REBEL SST
2 Dr. H.T., V-8, Full Power, Factory Air Conditioned. Blue w/Black Vinyl Roof.
$1,995

'67 REBEL (6) 770
4 Dr. Sedan, A/T, P/S, Factory Air.
$1,695

'65 RAMBLER CLASSIC
6 Cyl., 4 Dr. Sedan, Std. W/Overdrive.
$795

'64 DODGE POLARA
8 Cyl., 4 Dr., Power and Air Cond.
$895

Others At Lower Prices

Russ Hines Motors
US 27 S. — Sebring

Open Memorial Fund

Charles H. Fensterman and Chris Cabezas won a 2nd place trophy at Haines City tournament January 2 and 3.

January 11 Charles entered Walker Memorial Hospital passed on January 14. Since he was able to have the use of one of the only two air mattresses that inflates and deflates which was so comfortable for his short stay I set up a Memorial Fund to purchase three so that others may be helped or at least ease their suffering as it did my husband. Each costing $125.

An Open Memorial has been set up and Contributions may be mailed to Walker Memorial Hospital at any time. The hospital acknowledges all contributions.

Thanks to the 73 club members for the $73.00 given to chairman Toney Kerr. Also many thanks to other club members who sent in individually, friends and neighbors.

Gertrude M. Fensterman

FOR SALE
FIBERGLASS 14 ft. BOAT
14-ft. Boat
50 hp Mercury Motor
With Alternator, Hydraulic Steering Trailer Included Whole outfit like new. Cost $2295.
Priced to Sell
Earl C. Wilson
$995
Fountainhead Apt. 1006
Phone 385-8893
Sebring, Florida

Classified Ads Have Over 18,000 Distribution in Highlands County

BOATS and MOTORS

DON'T MISS THE BOAT
(Our Boats, That Is!)
We still have a few fishing boats left at bargain prices!
And, of Course, We Are The
"DISCOUNT HOME OF PACKAGE DEALS"
BOATS, MOTORS, and TRAILERS
As Low as $1095.00
HAROLD BARTEE MARINE
3359 Hwy. 27 South Sebring, EV 5-0042

NOTICES

AUCTION
BAMBOO BAR
AVON PARK, FLORIDA
Friday, February 28, 1:30 P.M.
This bar is of masonary construction consisting of approximately 1500 sq. ft. Interior paneled in California Knotty Pine. 40 ft. circular bar, 200 ft. frontage on U. S. Highway 27 N. with a depth of 395 ft. with a small grove of 79 Valencia orange trees.

Auburndale, Florida
Monday, March 3, 1:30 P.M.
20 acres 450 ft. prime Highway 92 frontage 4 miles West of Auburndale, 6 miles East of Lakeland. Zoned commercial and industrial. High dry black soil. Property has three homes, large barn, shop building, horse barn, a large lake. Property will be offered in 4 tracts or in entirety or any combination thereof.

RIVERSIDE MOTEL
GRANT. FLORIDA
Friday, March 7, 1:30 P.M.
Planning To Sell? The HANSBROUGH way is the SAFE—FAST—SURE Way to turn your holdings into READY CASH—There is no substitute for experience as DAY-after-DAY-after-DAY results prove. A time-tested complete AUCTION organization with trained personnel for all phases of promotion and selling. Contact us for an interview—no obligation.

HANSBROUGH
National Realty & Auction Company

Highlands County Court News

Jerry Don Vermilye of Lake Placid was fined $100 or 30 days for reckless driving, willful and wanton and $100 and $30 suspended for contributing to the delinquency of a minor at county court Tuesday.

County Judge Mervin Rehrer passed sentence. The latter charge involved beer in the car.

Other sentences at the court session were:

Leon Matthews, Sebring, reckless driving, willful and wanton, accident, $50 or 60 days.

Hugh Dixon Thomason, Lake Placid, improper start from stop position, $15 court costs.

Frank Lee Love, Avon Park, improper backing, $20 or 10 days.

Gerald Truman Johnson, Avon Park, failure to have vehicle under control, $25 or 10 days.

Fanny Lee Stallworth, Avon Park, improper passing, accident, $50 or 15 days.

Harry Thomas Fox, Sebring, failure to yield, $20 or five days.

Norman Edgeman, Lake Placid, possession of alcoholic beverages, $25 or 5 days.

George Washington May, Sebring, improper left turn, accident, $25 or 10 days.

Robert Wayne Morris, Lake Placid, unlawful speed, $40 or 20 days.

Thomas Jerry Watson, Avon Park, failure to use due care, accident, $50 or 25 days.

Jerry Henry Williams, Lake Placid, improper backing, $20 or five days.

Sherman Earl Clark, Avon Park, reckless driving, willful or wanton, $200 or 30 days.

Willie Tillman, Lake Placid, unlawful assembly (drag racing), 60 days suspended, one year probation.

Bond estreatures were:

Ralph Harris, Lake Placid, unlawful speed, estreated $25 bond.

Thomas Ellis Young, Avon Park, drunk, estreated $25 bond.

Ollie Williams, Lake Placid, unlawful speed, estreated $35 bond.

ADVERTISEMENT FOR BIDS

Sealed Bids will be received by the Board of Commissioners of State Institutions, State of Florida, until 3:00 P.M., Wed., Feb. 26, 1969 in the office of the Administrator, Florida Alcoholic Rehabilitation Center, Avon Park, Florida, at which time and place all bids received will be publicly opened and read aloud for furnishing all labor and materials for constructing the following building:

State Project No. 3601: EDUCATIONAL-TREATMENT BUILDING AT THE ALCOHOLIC REHABILITATION CENTER FOR THE FLORIDA ALCOHOLIC REHABILITATION CENTER AVON PARK, FLORIDA

All work shall be done according to plans and specifications prepared by James A. Heim, AIA, Architect, 124 West Main Street, Avon Park, Florida.

Plans are on file and open to inspection in the Office of the Architect and are also on file in the following Plan Rooms: F. W. Dodge Plan Rooms, Sarasota and Tampa, Mutual Builders Exchange, Lakeland.

General Contractors, who have received this Invitation to Bid may secure drawings and specifications from the Office of the Architect, 124 West Main Street, Avon Park, Florida upon deposit of $35.00 per set with a limit of two (2) sets per Contractor. If within ten (10) days of date set for opening of bids, said documents are returned to the Office of the Architect, prepaid and in good condition, deposit will be refunded.

All sub contractors and suppliers may purchase a partial set of plans at $1.00 per sheet for drawings and $1.00 per section of specifications non refundable. Checks made payable to the Architect.

Bidding Documents will be sent by Greyhound Package Express, collect, unless otherwise requested.

Each bid must be accompanied by a certified or cashiers check payable to the Board of Commissioners of State Institutions, State of Florida, in the sum of 5% of Base Bid as a guarantee and with an agreement that the bidder will not revoke or cancel his bid or withdraw from the competition for a period of sixty (60) days after the opening of bids, and that in the event the contract is awarded to the bidder, he will, within ten (10) consecutive calendar days after it is submitted enter into written contract with the Board of Commissioners of State Institutions, in accordance with the accepted bid, and give to the Board of Commissioners of State Institutions a contract performance and payment surety bond with good and sufficient sureties satisfactory to the Board of Commissioners in the amount of 100% of the accepted bid.

The Bidders said agreement is incorporated in the proposal form. The cost of the bond shall be included as part of the bidders base bid proposal. Certified checks offered as bid guarantees must have Florida Documentary Stamps attached. Bid Bonds are not acceptable.

Completion time shall be bid in the proposal. Bidders qualifications must be satisfactory to the Board of Commissioners of State Institutions. The Board of Commissioners reserves the right to waive informalities in any bid, and to reject any or all bids, or to accept any bid and any combination of alternates that in their judgement will be in the best interests of the state of Florida.

Board of Commissioners of State Institutions
State of Florida
By Terry C. Lee,
Coordinator Const. Div.

Feb. 6, 13, 20, 1969

Southland Trailer Park News

Twelve people were out to shuffle Friday afternoon. The play-off was won by Harold Arms and Charles Wetts over Byron Jeremy and Hilda McClary with the score of 75 to 52.

The R. R. J. Warren Hutchens Suffragan Bishop and Mrs. Hutchens of Hartford, Conn. are here visiting their parents Rev. and Mrs. Hutchens over the weekend.

At misc. cards Friday night there were two tables of 500. Art Baldwin was high with 3350 and Everett Keister was second with 2910. There was one table of pinochle, the men won over the women.

Elmer and Blanche Kiracofe will show slides on Puerto Rico Thursday, Feb. 13th at 7:15 P.M. These slides will show relief work being done there, the hospital and church being built by the church of the Brethren, and other phases of the work. We hope for a good crowd and visitors are most welcome.

Mr. and Mrs. R. F. Dukes of Richmond Va. were guests of Mr. and Mrs. Charles Wetts of Green Bay, Wisconsin, now occupying the Hopkins trailer in Southland.

Recent guests of Mary Strickland were Mr. and Mrs. Russell Lawhead of Tecumseh, Michigan. They were on their way to visit his brother and other relatives at Fort Myers.

Evelyn Fritz has returned home after being in the hospital for a few days.

Your reporter is pleased to be able to lay aside the cane, which proved to be quite helpful to wobbly knees. Anyone needing the aid of this cane may contact Gladys Hansen. This service is not on a rental basis but given for the benefit of the maimed. Thanks to Gladys.

Mr. and Mrs. Elmer Young of Cedar Rapids, Iowa called on Emma Gerdes Monday.

Laura Staniland, former resident of the Park, was a caller Friday. She is feeling well and is happily located in a new trailer in Sterling Park, 97 Lucile St., Lakeland.

Wanted: to know what some folks do to their Azaleas to make them so pretty. Any information in regard to this will be treated as confidential at lot 114.

Mr. and Mrs. Fentress Strickland of Covington, Tenn. are visiting Mary Strickland for a few days. This is their first visit to Florida, and they are enjoying their visit.

The Jeremys, Marie Stroobant Winnie Lumpkin were shopping in Lakeland Thursday. Ladies, especially ladies, always like to shop; even window shop.

Miss Barbara Lumpkin has returned for tests for migrain headaches. She is much improved and will return to her nursing position at Highlands General, Sebring in the intensive care unit.

Mrs. Hetta Cook and Mrs. Harriet Meissel accompanied Mr. and Mrs. Earl Ayling and Mrs. Arlene Lane to Gulfport on Saturday to attend the Dunkirk and Fredonia N. Y. annual picnic. Mrs. Lane stopped at Largo on their way home to visit with relatives.

Mr. and Mrs. Chub Massey of Trailer Est. Bradenton and Mr. and Mrs. Ace Lee of Braden River Trailer Park, Bradenton were recent callers on Myrtle Heffernan.

Claude and Marjorie Ryan and son Mark of Bellvale, New York have been visiting her parents for the past week. They celebrated their wedding anniversary and visited many points of interest while here. They left via plane for their home from Orlando Saturday.

Mrs. Harriet Meissel and Mrs. Hetta Cook visited friends at Dinner Lake Trailer Park and in Sebring on Sunday.

Victoria Wiltsie Named To Dean's List

Miss Victoria C. Wiltsie of Avon Park, a freshman student at Flagler College, St. Augustine, has made the Dean's list for the first semester. Miss Wiltsie has obtained the Dean's permission to enroll in the sophomore history class for the second semester.

She visited her mother, Mrs. Llwyn Jones-Wiltsie and her grandmother, Mrs. Esther L. Jones at their Highland Lakes home during the Winter vacation.

For most of us, by the time we get to ride in a custom-built auto we're too sick to enjoy the ambulance trip.

* * *

The next time you object to the doctor's fee, recall—you're still around to pay it, aren't you?

NOTICES

Roberts Motor Co. Inc.
PLYMOUTH
HAS **MOVED** INTO
ITS NEW LOCATION
530 N. Ridgewood Dr.
Ready to Serve You in Sales and Service
LOOK FOR GRAND OPENING!

Bonnie Brae Mobile Home News

Welcome to the Turfler's (Jean and Jason) of Goshen, New York, who have purchased a new '69 Parkway Mobile Home in Goshen. Jeans the Chelsea Boutique Shop and Jason is Sheriff of Orange County. Upon request Jean displayed many of her beautiful items at the Recreation Hall on Wednesday afternoon last week to many of the interested residents of Bonnie Brae. It is with regrets that they must return to Goshen at the end of his week, but they are looking forward to returning next winter. Hurry back Jean and Jason!

Mr. and Mrs. Glenn Kane and son Bill from Lakeville, Indiana visited at the Palmer Snyder's on Saturday. The Kanes and their son are touring Florida with their Honda's.

The Snoddy's (Howard and Grace) had as visitors on Friday, Mr. and Mrs. Gilbert Fenstermaker of Homerville, Ohio.

Mr. Ona Carnpbell and Mr. and Mrs. Dan Roberts friends of Jessie and Lyle Gunn visited during the week. They are from Lake Padgett near Tampa.

Visitors at the Palmer Snyders were Mr. and Mrs. Richard Feitz of North Liberty, Indiana on Monday and Mr. and Mrs. Earl Snyder, also of North Liberty on Saturday.

On Tuesday Howard and Grace Snoddy went to Fort Pierce to visit. Grace's sister and husband, Mr. and Mrs. Howard Leckrone.

Jessie and Lyle Gunn spent Thursday at Lake Placid.

Hazel and Roy Podewals and "Shorty" and Cecil Thomson drove to Myakka State Park on Sunday. They reported seing many animals, but were especially interested in the wild pigs with their little ones and also the armadillos.

Belated birthday greetings to Chlora Vandevender who celebrated her birthday on February 4th. Margaret and Curt Vandevender, Jr. and Thelma Chalmers were invited to partake of the homemade ice cream and delicious chocolate cake, after which Thelma showed slides of various places of interest.

The Lyle Gunn's left Bonnie Brae on Tuesday morning for a trip to Nassau via plane from Miami. On their return they will visit friends at Key Largo, Mr. and Mrs. George Bacon of Lansing, who are wintering in Florida.

Margaret and Gene Brown spent Sunday visiting friends and also enjoyed a picnic at Highlands Hammock State Park. How's the diet, Gene?

Many enjoyed the concert at the High School on Sunday. Those noticed from Bonnie Brae were; Ethel and Max Putnam, Florence and Jerry Affholter, Jessie and Lyle Gunn, Mr. and Mrs. Berg, Hazel Jedrey, Carrie Jones, Catherine Curry and Thelma Chalmers. A most enjoyable afternoon.

Helen and Harold Davault from Orrville, Ohio called on Mary and Floyd Knapp last Monday.

The Currys (Catherine and George) entertained guests from Hanover and Ardan, Michigan. They are spending the winter at the K & K Mobile Park in Bradenton.

Mr. and Mrs. Floyd Armstrong and Mr. Joseph McIntyre of Nichols, New York were guests of Julia and Henry Groome for a few days this past week. They have been friends for many years.

Mary and Floyd Knapp spent several days at Zephyrhills this past week visiting Mrs. Forney. The bike was taken on the trip, and arrived back safely.

Monday afternoon, Thelma Chalmers was more than surpised when her daughter and husband, Dorothy and Bill Hall of North Eastham, Mass. (on the Cape), walked in unexpectedly. She had expected them to fly into Tampa on her birthday, February 20th, where she had intended to pick them up. On Tuesday they drove to Sarasota where they all surprised Bill's parents, Mr. and Mrs. Harold Hall of North Eastham, who are wintering in Sarasota. They left home on Saturday evening and escaped the terrific storm which hit the East Coast.



JUNIOR GIRL SCOUTS No. 206 are pictured with the tools they used to plant seedling trees at the Bombing Range last Saturday. Pictured left to right, Kelley Hightower, Sue Nunnallee, Lynn Livingston, Susie Crews, and Margaret Jane Turnbull.

Junior Scout Cadets Plant Seedlings

Two thousand pine seedlings were planted by Girl Scouts in "Operation Tree Planting" at the Avon Park Bombing Range Saturday. This reforestation project was planned for the Girl Scouts by Lt. C. E. McMerrill, forester.

The approximately 100 girls participating were taken by Air Force bus and private cars to the Bombing Range, and then to the field which was to be planted. With the help of a number of Air Force personnel, the 30-some teams, composed of three girls each, planted 2000 North Florida Slash Pine seedlings.

These seedlings are a year old and are 18 inches long. When planted, only four inches of the seedling is visible above the ground. The proper method of planting was demonstrated and with a little practice the girls mastered the technique.

A heavy tool, called a "dibble," is used to make the hole deep enough for the long tap root. After all the trees were planted, the Scouts were taken to a campsite on Lake Arbuckle where three Senior Girl Scouts had prepared a hot meal for the tree planters. Lt. McMerrill gave a short lecture on the importance of conservation and he outlined the planting and harvesting program being followed at the Bombing Range. The girls were fascinated with the fact that all their trees will have been harvested in 80 years and the area replanted again—by their great grand-daughters perhaps.

This is the second year this reforestation project has been undertaken by the Jacaranda Neighborhood. Troops making up this neighborhood are Brownie Troops 67, 140, 143; Junior Troops 206, 305; and Cadette Troop 117. The Senior Scouts who planned, shopped for, cooked, and served the meal were Sue Ferguson, Donnell Brassell, and Barbara Flowers. Senior Cathy James worked as a Program Aide.

The leaders of these troops are to be commended for making this day possible for their girls. Where else but in Girl Scouting can one find busy, young women who care enough for girls to give up their Saturday to plant trees in a far away four acres of the Bombing Range?

Spaghetti Party

A Spaghetti supper and Valentine party will be held for the Young Married Peoples Class of the Church of the Nazarene in the Annex February 15 at 7:00 P.M.

The chair in which Lincoln was sitting when shot is now on display at Greenfield Village, Dearborn, Mich.

Winter Chautauqua At Lake Byrd

The Winter Chautauqua that is in session at Lake Byrd Lodge the month of February will have as their lecturer the week of February 16 to the 22, Clarence Jordan. His theme will be "The God Movement." (Exposition of Jesus' Concept of the Kingdom of God). Topics for the week are What is the God Movement?

The God Movement and the Drive for Racial and National identity.

Economic Structures in the Light of the God Movement.

The God Movement as a way to Peace.

The God Movement and the New Man.

All are welcome to attend the lectures which start every morning at 9:30 A.M.

Revival Starts February 16

The Church of God, 105 N. Florida Ave., will hold Revival Services starting Sunday, February 16 at 7:30 P.M.

Rev. Joe Sargent from W. Virginia will be the Evangelist and is well known here.

Special music for each service.

The ratio of female to male alcoholics in the U. S. A. has been narrowed to one-to-one, says Florida Alcoholic Rehabilitation Program. In Switzerland, the ratio is one out of 12; in Norway it is one out of 23.



Mrs. R. Moffett Gives Lecture To Church Group

Mrs. Robert Lee Moffett, an internationally known lecturer who has traveled in more than 65 countries of the world and lectured in many of them has been meeting with church groups and holding fireside chats at the home of Dr. and Mrs. Amin Jazab, resident doctor at the APCI, where she has been a guest. She gave her last fireside chat at the home on Tuesday and has now returned North, to her home in DeMoine, Iowa.

She spoke at the Union Congregational Church last Tuesday evening. On Thursday, Feb. 6, at 7:30 P.M. at the staff training building, ending with a fireside chat Tuesday, Feb. 11.

Ash Wednesday Starts Lent February 19

Ash Wednesday, February 19th at the Church of the Redeemer will begin with the Eucharist at 9:00 A.M. and 8:00 P.M. All are urged to begin Lent by being in Church on Ash Wednesday!

Family ties may be stronger at Christmas—often louder, too.

BAHÁ Ú LLÁH

the Founder of the Bahai Faith says:

O contending peoples and kindreds of the earth! Set your faces towards unity, and let the radiance of its light shine on you. Gather ye together, and for the sake of God resolve to root out whatever is the source of contention amongst you. Then will the effugence of the world's great Luminary envelop the whole earth, and its inhabitants become the citizens of one city, and the occupants of one and the same throne. Arise and, armed with the power of faith, shatter to pieces the gods of your vain imaginings, the sowers of dessension amongst you. Cleave unto that which draweth you together and unto it invite you.

For more information write
Bahai Faith
P. O. Box 313,
Avon Park, Fla. 33825

At the Churches

Church of God
105 N. Florida Avenue
Rev. Alex Day

Sunday School ..... 9:45 A.M.
Morning Worship ..... 11:00 A.M.
Evening Worship ..... 7:00 P.M.
Family Night, Wed. ..... 7:30 P.M.

First Baptist Church
N. Lake and Church St.
Aden D. Childress, pastor

Otis Strickler, Min. music- education
Sunday School ..... 9:45 A.M.
Morning Worship ..... 11:00 A.M.
Training Union ..... 6:30 P.M.
Early Morning Service ..... 8:30 A.M.
Mid-week Service, Wed. .. 7:45 P.M.
Nursery Open at All Services

Fla. Avenue Baptist Church
Lester Miller, pastor
Phone GL 3-4057

Sunday School ..... 9:45 A.M.
Morning Worship ..... 11:00 A.M.
Training Union ..... 6:30 P.M.
Evening Worship ..... 7:30 P.M.
Mid-week Prayer Service 7:30 P.M.
Nursery Open at All Services

Walker Memorial Seventh-day Adventist Church
Across lake from hospital
Robert H. Kerr, pastor
Phone GL 3-4035

SATURDAY:
Sabbath School ..... 9:30 A.M.
Worship Hour ..... 11:00 A.M.
Vespers—30 minutes from sunset
WEDNESDAY:
Prayer and Bible Study .... 7:30 P.M.
FRIDAY:
Youth Service (YPMV) .... 7:30 P.M.

Church of the Nazarene
Pastor Rev. Earl E. Denny
Phone GL 3-4851

Sunday School ..... 9:45 A.M.
Morning Worship ..... 11:00 A.M.
NYPS ..... 6:00 P.M.
Morning Service ..... 7:00 P.M.
Mid-week Service ..... 7:00 P.M.

First Presbyterian Church
AVON PARK
Rev. Marshall Wilson

Sunday School ..... 10:00 A.M.
Church ..... 11:00 A.M.
Now in new Sanctuary
North side of Lake Verona
Mid-week Bible Study - Wednesday ..... 7:30 P.M.
Prayer Group - Thur. ..... 9:30 A.M.
Nursery every Sunday

Our Lady of Grace Catholic Church
Rev. Armand Gregoire
E. Main St. — Ph. GL 3-4757

Daily Mass ..... 8:00 A.M.
Sunday Masses 8:30 and 10:00 A.M.
Confessions Sat.: 4:30 to 5:00 P.M
7:00 to 7:30 P.M.
Religious Instruction: GRADERS: Friday after their afternoon classes. High school students: Wednesday at 7:30 P.M.

First Assembly of God
112 South Central Ave.
E. B. Boykin, pastor

Sunday School ..... 10:00 A.M.
Morning Worship ..... 11:00 A.M.
Young People
Christ Ambassadors) .... 6:00 P.M.
Evangelistic Service ..... 7:00 P.M.
Wednesday Mid-week Prayer and Bible Study ..... 7:30 P.M.
Thursday, Womens Missionary Council ..... 2:00 P.M.

United First Methodist Church
Rev. Addison G. Hardee, minister
Regular Church Schedule

SUNDAY:
Morning Worship 8:45 - 10:55 A.M.
Evening Worship ..... 7:30 P.M.
Church School ..... 9:50 A.M.
MYF ..... 5:30 P.M.
(Nursery conducted during both the church School and Worship Service)
Methodist Youth Fellowship ..... 5:00 to 7:15 P.M.
WEDNESDAY:
Mid-week Prayer and Bible Study ..... 7:00 P.M.
First Tuesday of the month — Regular meeting of the Woman's Society of Christian Service 9:30 A.M.

Resurrection Lutheran Church
Lutheran Church in America
Corner Main St. and Highlands Ave.
Rev. Elmer G. Gregg, Minister
Divine Services ..... 9:00 A.M.
Sunday School ..... 10:15 A.M.
Visitors always welcome

Church of Christ
200 South Forest Avenue

Sunday Services:
Bible Study ..... 10:00 A.M.
Morning Worship ..... 11:00 A.M.
Evening Worship ..... 7:00 P.M.
Wednesday:
Bible Study ..... 7:30 P.M.
510 Tulane Circle

At the Churches

Christian Science Society
Corner Avon Blvd. & Highlands Avon Park Lakes

Sunday Services ..... 11:00 A.M.
First Wednesday ..... 2:00 P.M.
Sunday School ..... 11:00 A.M.
Reading room, Fri. 1:30-3:00 P.M.
ALL ARE WELCOME

Union Congregational Church
United Church of Christ
Herbert D. Graetz, Minister

Sunday School ..... 9:45 A.M.
Morning Worship ..... 11:00 A.M.
Junior Youth Society ..... 6:30 P.M.
Senior Youth Society ..... 6:30 P.M.
Nursery for small children at Sunday School and Church Services

Fellowship Baptist Church
1000 Thomas Street
Avon Park, Florida
Harrison Crews, pastor

Sunday School ..... 9:45 A.M.
Morning Worship ..... 11:00 A.M.
Training Union ..... 6:30 P.M.
Evening Worship ..... 7:30 P.M.
BA's and GA's (Wed.) .... 7:15 P.M.
Prayer Meeting (Wed.) .... 7:30 P.M.
Choir Practice (Wed.) .... 8:30 P.M.
Christ Is The Answer

Faith Lutheran Church
1600 N. Lakeview Drive
Sebring, Florida
Rev. William L. Duerr, Jr.

Sunday School and Bible Class ..... 8:45 A.M.
Morning Worship ..... 10:00 A.M.
This church sponsors The Lutheran Hour and the TV program "This Is The Life."

First Assembly of God
112 South Central Ave.
E. B. Boykin, pastor

Sunday School ..... 10:00 A.M.
Morning Worship ..... 11:00 A.M.
Young People
Christ Ambassadors) .... 6:00 P.M.
Evangelistic Service ..... 7:00 P.M.
Wednesday Mid-week Prayer and Bible Study ..... 7:30 P.M.
Thursday, Womens Missionary Council ..... 2:00 P.M.

First Christian Church
(Independent)
1011 Walnut Street
Phone GL 3-5261
Clifford F. Dance, Minister

Bible School ..... 9:45 A.M.
Morning Worship ..... 10:30 A.M.
Youth Meeting ..... 6:00 P.M.
Evening Service ..... 7:00 P.M.

Episcopal Church of The Redeemer
Verona and Pleasant Streets
Rev. John L. Knapp
SUNDAYS

Sunday Eucharist ..... 7:30 A.M.
Family Service and Church School ..... 9:30 A.M.
Sunday Service ..... 11:00 A.M.
Wednesday Service ..... 9:00 A.M.



Pancake Day Shrove Tuesday At Redeemer

Grapefruit, pancakes and sausage, and coffee, will be served by the ladies of the Episcopal Church of the Redeemer in Avon Park on Shrove Tuesday, Feb. 18, from 7:30 A.M. until 2:00 P.M.

The ladies have been doing this for many years and it has become a traditional part of the life of Avon Park. The recipe is an old family one that produces real enjoyment.

In spite of the general rise in prices you will still be able to get all you want for $1.25 per adult and 75c per child — same as last year.

There will also be a counter of home-made delicacies from the favorite recipes of the E. C. W. members.

So plan to come with your friends or meet them at the Church of the Redeemer Parish Hall on N. Verona Avenue.

The Bible Speaks To You On Radio

Parents must speak from the heart to get through to Youth. And listening to God can give us the fresh vision that's needed. Listen February 16, 9:00 A.M. to WJCM to "Communicating with the Younger Generation."

Special Sunday Services at Nazarene Church

Youth Week Observance will be climaxed in the Sunday services, Feb. 16 at the Avon Park Church of the Nazarene. Young people will fill the adult places in Sunday School and church, preliminaries. The music will be furnished by the youth. The special speaker at the regular Sunday morning worship service will be Don Thieme who is Director of Information Services of the Florida Rehabilitation Center of Avon Park. His subject will be: "What Time is it Now."

A special invitation by the pastor, Rev. Earl Denny and the Nazarene young people is extended to all of any age.

DAMAGE SUIT

Aubrey Richardson has filed suit in Circuit Court against Cummer Co., Cummer Sons Cypress Co., and George H. Allison as the result of an accident Jan. 30, 1968 on Route 27. He seeks damages "in excess of $500."

CHARTERED

Rotary Land Preparation, Inc., Lake Placid, has been chartered to deal in real estate development. Incorporators according to the office of Secretary of State Tom Adams are Harvey Benschoter, Tilford A. Pohlman of Sebring and Andrew B. Jackson of Lake Placid.

These Religious Messages and Church Announcements, brought to you by the following:
LOYAL CITIZENS and BUSINESSES - - - - All interested in a BETTER COMMUNITY & CHURCHES!

Virginia's Beauty Salon
Food Fair Shopping Center
1083 W. Main — GL 3-3336

Bagwell Lumber Co.
T. W. Bagwell & Employees

Green's Surplus Store
E. H. Green & Employees

Polk Auto Parts, Inc.
126 West Main Street

Avon Park Motor Co.
C. E. Lanier and Vernon Lanier and Employees

Park Pharmacy, Inc
J. Carson Bates & Staff

Avon Park Sun
Employees

Touchton Drugs
E. G. Touchton & Staff

Hood's Dairy, Inc.
John M. Hood & Employee

Southernaire Motel
Mr. and Mrs. Roy D. Taylor

Capell's & Son Gulf Service
T. E. and T. C. Capell, owners
Hwy. 27 and W. Main, Avon Park

Coker Fuel, Inc.
H. O. Coker & Staff

Wells Motor Company
Ray Wells & Employees

I. H. Ford Motor Co.
Mr. I. H. Ford — Mr. Donald Ford and Employees

FLOYD THEATRES
SOUTHGATE
"Rocking Chair Theatre"
SEBRING
MON. thru FRI. - 2 & 8 p.m.
SAT. SUN. cont. from 1 p.m
SAY: TO-DAY: 2 P.M.
good grief it's candy!
Robert Hopping, Peter Zorn and Selma Pictures Corp. present
A Christian Marigard Production
Charles Aznavour-Marlon Brando
Richard Burton-James Coburn
John Huston-Walter Matthau
Ringo Starr and Ewa Aulin.
Candy
Technicolor R RESTRICTED
STARTING: WED. 19th!
The Extraordinary Seaman
WEEK DAYS 7 & 9 P.M.
Closed Wed.
SAT. SUN. & HOLIDAYS Cont. from 2 P.M.
HILANS AVON PARK
THUR. FRI. SAT.
ANZIO!
...where the end of World War II began!
Starring
ROBERT MITCHUM
"ANZIO" PANAVISION TECHNICOLOR G
—PLUS—
JAMES CANN Color
"Journey to Shiloh"
SUN. MON. TUES.
JOHN SAXAN
"MARY ANN MOBLEY"
"Miss America"
Color
"FOR SINGLES ONLY"
SHOW TIME 7:00 P.M.
SEVON DRIVE-IN
THUR. - FRI. - SAT
3 FEATURES — M
Peter Lawford Sammy Davis
SALT & PEPPER
LEE MARVIN
"Sergeant RYKER"
CLINT EASTWOOD
"HANG 'EM HIGH"
— ALL IN COLOR —
SUN. THRU WED.
★★★★★ A MASTERPIECE
G
THE BIBLE
In The Beginning
Filmed in D-150
Color by DeLuxe
— Color Featurette —
"THE MAGIC TIME"

GRANADA Dinnerware only 29¢

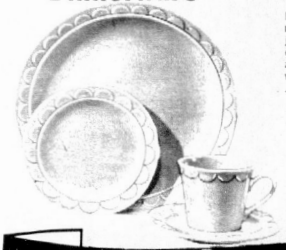

WITH EACH $3 PURCHASE!

Each week a piece of distinctive Granada dinnerware will be featured for just 29c. For each $3 in grocery purchases, you are entitled to one piece at this low price. There's no limit . . . with a $6 purchase you can get 2 pieces . . . and so on.

THIS WEEK
BREAD & BUTTER
PLATE
29¢

SAVE 34¢! LIMIT ONE, YOUR CHOICE, WITH $5 OR MORE ORDER, EXCLUDING CIGARETTES

Coffee MAXWELL HOUSE OR CHASE & SANBORN 1 Lb. Can 49¢ ASTOR 1 Lb. Can 39¢

SAVE 14¢! THRIFTY MAID EVAPORATED

Milk . . . . . 7 No. 1 Tall Cans $1

SAVE 10¢! DEEP SOUTH

Apple Jelly . . 2 Lb. Size 33¢

SAVE 10¢! DEEP SOUTH

Peanut Butter 2 Lb. Size 69¢

STORE HOURS—SEBRING
Mon.-Wed. 8:30-6:30 Fri. 8:30-9:00
Thurs. 8:30-7:00 Sat. 8:30-7:00

STORE HOURS—AVON PARK
Mon.-Thurs. 8:30-6:30
Fri. 8:30-9:00 Sat. 8:30-7:00

Quantity Rights Reserved

Sweetheart Sale! 'Cause We Luv You

Pinebreeze U.S.D.A. Grade "A" Florida LARGE EGGS 2 Doz. $1 SAVE 30c
GO-TOGETHER SLICED BACON lb. 69¢

WHITE ARROW BLEACH Gal. 39¢

LYKES SUGAR CREEK SMOKED PICNICS Lb. 39¢ SAVE 10¢ LB.
GO-TOGETHER PINEAPPLE 4 No. 2 Cans $1

Quarter Sliced Pork Loin SLICED FOR Pork Chops Per Pound 69¢

MORTON FROZEN Meat Dinners 2 For 89¢ SAVE 9c

BANQUET BUFFET SUPPERS 2 Lb. Box 99¢ SAVE 30c PKG.
GO-TOGETHER Broccoli 10 oz. pkgs. 29¢

U.S. CHOICE W-D BRAND Boneless Bottom Round ROAST OR STEAK Lb. 99¢ SAVE 20c LB.
GO-TOGETHER 5 LB. BAG POTATOES 49¢

THRIFTY MAID SUGAR 5 LB. BAG 39c
Limit One with $5 Order Excluding Cigarettes.

SAVE 22¢! FRESHY OR CHEK DRINKS 15 12 Oz. Cans $1

FRUIT PIES 2 For $1 SAVE 18¢
GO-TOGETHER COOL WHIP 2 8 oz. $1

SAVE UP TO 40¢! LIMIT FOUR, YOUR CHOICE, THRIFTY MAID UNSWEET OR SWEET

Grapefruit Juice . . . . . 4 46 oz. cans $1

SAVE 10¢! CARNATION

Evaporated Milk . . . . . 6 No. 1 tall cans $1

SAVE 25¢! ALL COLORS, ARROW

Bathroom Tissue . . . . . 5 2 roll packs $1

SAVE 15¢! ALL COLORS, 2-PLY ARROW

Facial Tissue . . . . . 5 200 ct. pkgs. $1

SAVE 6¢! WHITE

Arrow Bleach . . . . . Gal. 39¢

SAVE 16¢! SLICK

Dog Food . . . . . 12 No. 1 tall cans $1

SAVE 16¢! CLICK

Cat Food . . . . . 12 No. 1 tall cans $1

SAVE 2¢! THRIFTY MAID

Pork & Beans . . . . . 300 can 10¢

SAVE 2¢! THRIFTY MAID

Great Northern Beans . . . . . 300 can 10¢

SAVE 2¢! THRIFTY MAID

Blackeye Peas . . . . . 300 can 10¢

SAVE 4¢! THRIFTY MAID

Kidney Beans . . . . . 300 can 10¢

SAVE 2¢! THRIFTY MAID

Navy Beans . . . . . 300 can 10¢

SAVE 2¢! THRIFTY MAID

Pinto Beans . . . . . 300 can 10¢

SAVE 4¢! THRIFTY MAID WHOLE OR SLICED

White Potatoes . . . . . 303 can 10¢

SAVE 6¢! THRIFTY MAID CUT

Green Beans . . . . . 303 can 10¢

SAVE 31¢! THRIFTY MAID

Fig Bars . . . . . 3 2 lb. pkgs. $1

SAVE 20¢! AQUA VELVA

Shave Lather . . . . . 10 oz. size 39¢

SAVE! THRIFTY MAID

Tomato Sauce . . . . . 8 oz. can 10¢

HARVEST FRESH PRODUCE!

SAVE 47¢! FRESH FLORIDA

Strawberries . . . . . 3 Pint $1

SAVE 10¢! LARGE FLORIDA

Cauliflower . . . . . Head 39¢

SAVE 16¢!

Red Grapes . . . . . 4 Lbs. $1

SAVE! RED DELICIOUS

Apples . . . . . 12 For $1

SAVE 10¢! FRESH FLORIDA

Cabbage . . . . . 2 Heads 39¢

SAVE 10¢! FRESH FLORIDA

Broccoli . . . . . Bunch 29¢

SAVE 10¢! MAINE RUSSET

Baking Potatoes . . . . . 10 lb. bag 79¢

SAVE 10¢! FRESH FLORIDA

Oranges . . . . . 5 lb. bag 59¢

FROZEN FOOD

SAVE 10¢ MORTON "3 COURSE"

Dinners . . . . . Each 59¢

SAVE 10¢! RICH'S

Coffee Rich . . . . . 2 Quarts $1

SAVE 10¢! TASTE O' SEA

Perch Fillet . . . . . 1 lb. pkg. 39¢

SAVE! McKENZIE PETITE PEAS POLE BEANS, CUT CORN, OR

Green Beans . . . . . 2 Pkgs. 98¢

SAVE! "THE REAL THING FROM FLORIDA", LIBBY'S

Orange Juice . . . . . 4 6 oz. cans 88¢

SAVE 20¢! SINGLETON

Shrimp Creole . . . . . 8 oz. pkg. 29¢

SAVE 17¢! ORANGE NIP

Concentrate . . . . . 3 12 oz. cans $1

SAVE! SINGLETON

Cooked Shrimp . . . . . 10 oz. bag 99¢

DAIRY SPECIALS

SAVE! LONGHORN

Cheese . . . . . Lb. 89¢

SAVE! PILLSBURY TENDERFLAKE

Biscuits . . . . . 4 4 oz. cans 49¢

SAVE! SUPERBRAND NEW YORK OR

Sharp Cheese . . . . . 8 oz. stick 59¢

SAVE! FLEISCHMANN'S SOFT CORN OIL

Margarine . . . . . Lb. 47¢

SAVE! FLEISCHMANN'S DIET

Margarine . . . . . Lb. 47¢

THRIFTY MAID SOUPS 10 10½ Cans $1
GO-TOGETHER SALTINES 1 lb. box 29¢ SAVE UP TO 40¢

VINE RIPE FRESH TOMATOES Lb. 29¢ SAVE
GO-TOGETHER LETTUCE 2 Heads 49¢

THRIFTY MAID HALVES OR SLICED PEACHES 4 No. 2½ Cans $1 Limit Four SAVE 32c
GO-TOGETHER CHEESE 5 oz. pkg. 59¢

THRIFTY MAID ICE MILK 2 Half Gals. $1

Crackin Good Box Cookies 4 BOXES $1 Save 32 cents

MORE MEAT VALUES

SAVE 20c LB.! U.S. CHOICE W-D BRAND BONELESS SIRLOIN TIP

Roast or Steak . . Lb. $1.19

SAVE 20¢! U.S. CHOICE W-D BRAND BONELESS

Delmonico Steak . Lb. $1.69

SAVE! U.S. CHOICE W-D BRAND BONELESS STEW OR

Ground Chuck . . . Lb. 89¢

SAVE 10¢! FRESH CAROLINA U.S.D.A. GRADE "A" FRYER THIGHS, OR

Breasts with Ribs . Lb. 59¢

SAVE 10¢! TASTE O' SEA QUICK FROZEN, OCEAN

Perch Fillet . . . . . Lb. 39¢

SAVE 20¢! COOKED

Chopped Ham . . . Lb. 99¢

SAVE! PALM RIVER, RATH, OR FROSTY MORN

Sliced Bacon . . . . 1 lb. pkg. 69¢

SAVE 10c LB.! U.S. CHOICE W-D BRAND

Chuck Steak . . . . Lb. 69¢

SAVE 10¢! QUICK FROZEN, COOKED

Fish Sticks . . . . . 2¼ lb. pkg. 99¢

SAVE, TARNOW

Wieners . . . . . 12 oz. pkg. 39¢

SAVE! ALL CENTER CUTS OF SLICED

Beef Liver . . . . . Lb. 59¢

SAVE! COPELAND

Sliced Bologna . . 1 lb. pkg. 59¢

SAVE! HERMAN'S

Wieners . . . . . 1 lb. pkg. 59¢

SAVE! FINE FOR SOUP

Ox Tails . . . . . Lb. 29¢

SAVE! FRESH LEAN

Spareribs . . . . . Lb. 69¢

SAVE! W-D BRAND U.S.D.A. GRADE "A" QUICK FROZEN, BROADBREASTED

Turkeys . . . . . 10 lbs. and up Lb. 39¢

100 EXTRA TOP VALUE STAMPS — W-D BRAND GROUND BEEF . . . . 3 lb. Handi Pak $1.49 — Coupon Expires Feb. 15 — AT ANY WINN-DIXIE OR KWIK CHEK

100 EXTRA TOP VALUE STAMPS — LYKES CHILI w/ BEANS . . . . . 3 300 cans $1 — Coupon Expires Feb. 15 — AT ANY WINN-DIXIE OR KWIK CHEK

50 EXTRA TOP VALUE STAMPS — DOLLY MADISON MINT PATTIES . . . . 12 oz. pkg. 49¢ — Coupon Expires Feb. 15 — AT ANY WINN-DIXIE OR KWIK CHEK

100 EXTRA TOP VALUE STAMPS — FISCHER'S MIXED NUTS . . . . . 13 oz. pkg. 89¢ — Coupon Expires Feb. 15 — AT ANY WINN-DIXIE OR KWIK CHEK

100 EXTRA TOP VALUE STAMPS — W-D BRAND CHOPPED BEEF STEAKETTES . . . . 20 oz. pkg. 99¢ — Coupon Expires Feb. 15 — AT ANY WINN-DIXIE OR KWIK CHEK

100 EXTRA TOP VALUE STAMPS — ALL FLAVORS ROYAL GELATIN . . 9 Reg. pkgs. 99¢ — Coupon Expires Feb. 15 — AT ANY WINN-DIXIE OR KWIK CHEK

100 EXTRA TOP VALUE STAMPS — HOWARD JOHNSON CAKES . . . . . Each 79¢ — Coupon Expires Feb. 15 — AT ANY WINN-DIXIE OR KWIK CHEK

100 EXTRA TOP VALUE STAMPS — RICH'S CHOCOLATE ECLAIRS . 2 6 pack pkgs. $1.18 — Coupon Expires Feb. 15 — AT ANY WINN-DIXIE OR KWIK CHEK

50 EXTRA TOP VALUE STAMPS — ALL SIZES TARNOW MEAT LOAF — Coupon Expires Feb. 15 — AT ANY WINN-DIXIE OR KWIK CHEK

50 EXTRA TOP VALUE STAMPS — SUPERBRAND PIMENTO CHEESE . . . . 14 oz. cup 69¢ — Coupon Expires Feb. 15 — AT ANY WINN-DIXIE OR KWIK CHEK

WEATHER REPORT
By MILTON STOKEY

	Max	Min	Rain
Feb. 12	73	44	—
Feb. 13	75	48	—
Feb. 14	71	45	—
Feb. 15	71	50	1.11
Feb. 16	71	55	.02
Feb. 17	68	43	—
Feb. 18	69	39	—

AVON PARK SUN

MEMBER OF AUDIT BUREAU CIRCULATIONS

Home of The South Florida Junior College

VOLUME XLV NUMBER 16 AVON PARK FLORIDA, 33825—THURSDAY, FEBRUARY 20, 1969 GL 3-4351 GL 3-4355 10c PER COPY



HERBERT J. RUTHERFORD was killed instantly Thursday morning when his car was hit by a Seaboard Coastline freight train at the crossing on West Bell Street in Avon Park.

HEW Lawyers Seeking More Time To Prepare Case Against Schools

Delay is a game two can play—Highlands School Board is learning.

When the federal Department of Health, Education and Welfare began administrative proceedings against the school board, for alleged non-compliance with the Civil Rights Act of 1964, schoolmen here counted on the slow pace of legal machinery to get them through much of the current school year.

But Highlands County School Board won the first round of hearings, and the hearing officer ordered the administrative proceedings dropped. The appeal is coming from the HEW lawyers.

At its February meeting the Highlands school board learned that HEW lawyers are seeking their third extension of time to prepare an appeal. Superintendent of Schools George F. Douglass said he assumes the extension—to February 22—will be granted.

School Board Attorney Frank E. Bryant has requested the right to make oral argument if and when an appeal is filed.

On the whole, Douglass told the school board, the delays asked by HEW "are to our advantage." So long as the legal machines are grinding the flow of federal funds into this county's school programs will continue. At the beginning local schoolmen had feared funds might be terminated in midterm.

Not only are funds still coming, but administrators have been informed that this county has been removed from the "deferred list" of school districts which cannot be considered for new programs.

But the delay in getting a final settlement has its thorny side too—it is a big block in the future plans process.

Most serious charge against the Highlands school board is that it operates "small and inadequate schools" used exclusively by Negro children. The hearing officer interpreted this as applying to Hopewell Elementary and Junior High in Avon Park, E. O. Douglas Elementary and Junior High in Sebring.

Detailed planning for 1969-70 is held up. A possible HEW appeal outcome could be to close Hopewell and Douglas completely or it might be that these schools can continue to operate if all the inadequate facilities are eliminated and only the good classrooms at Hopewell and Douglas used.

At the February meeting the school board learned that area supervising principals — Aubrey Morris of Lake Placid, Billy Cason of Sebring and Guy Garrett of Avon Park—are working on class schedules for next year.

Garrett and Cason will face very serious space problems if the HEW appeal ends with complete closing of all-Negro schools ordered. The junior and senior high schools will have problems—with or without the closing of all-Negro schools.

Douglass said Thursday night that the most probable solution for the Sebring and Avon Park problems will be use of the school buildings for more class hours each day.

Members of the audience, including officers of Highlands County Education Association, present at the school board meeting professed keen interest and complete bewilderment at the variety of solutions Douglass quickly outlined. Everyone agreed specific planning will have to wait on the HEW appeal.



GLENDA CHILDERS
Avon Park



LOUISE BENNETT
Avon Park



BARBARA GREEN
Highlands School



SUSAN GANTZ
Highlands School



SUSAN FREELAND
Sebring



SUSAN SEETOO
Highlands School



CLOETTE WITTEN
Sebring



MERRI ANN JACKSON
Haines City

Irene Maxcy Wells Arrested Monday On Perjury Charges

Newlywed Irene Maxcy Wells was free on $25,000 bond today after her arrest Monday on perjury charges in connection with the second trial of her former lover, John J. Sweet, convicted of the for-hire murder of her third husband, Charles Von Maxcy.

A Polk County grand jury on Friday indicted Mrs. Wells, now of Deerfield Beach, for perjury. The penalty could be as severe as the life imprisonment sentence handed Sweet with his conviction in November.

Mrs. Wells was surrendered by her attorney, Fred Saussy, of Tampa, at 2:30 P.M. Monday to Polk County Sheriff Monroe Brannen in Bartow. It was three weeks to the day of her January 28 marriage to Jerome Wells in Georgia.

Mrs. Maxcy and Saussy went together with Brannen to the jail where she was booked on the charges. The Padgett Bonding Company of Bartow posted the bond to secure her release.

Only Took 10 Minutes

The appearance at Polk County's handsome new jail in Bartow took only 10 minutes. Sgt. Donald Smith, booking officer, said Mrs. Maxcy chatted casually, "seemed very normal." She and Saussy left immediately.

State's Attorney Glen Darty, who obtained the conviction against Sweet last November, obtained the indictment against Mrs. Wells. Only witnesses before the grand jury were Roma Trulock, investigator for the old Florida Sheriff's Bureau, who broke the Maxcy case in May of 1967 and testified at both trials, and court reporters Rosa Sclafani and Emily Mann.

Declared Darty: "It was a parent at the second trial that the testimony conflicted with that given at the first trial."

Darty said the indictment has been certified to the Criminal Court of Record. It now is up to the county solicitor to file a criminal information to which she will plead. This could take about two months. Judge J. H. Wilson, who took the jury's report, certified the indictment.

If she pleads not guilty, the case will go before either Judge Roy Amidon or Judge Tom Langston in Criminal Court of Record.

Trial 4-6 Months

In the ordinary course of events, depending on the court load, the case could go to trial within four to six months.

Darty emphasized that the two cases—those of Sweet and the one against Mrs. Maxcy — are not tied together. In the words of one of the court attaches—"this is a new ball game."

The indictment charging Mrs. Wells with perjury specifies that she "did willfully, knowingly, falsely and feloniously and corruptly testify to and before the court and jury" on November 1, 1968, during the second Sweet trial.

The alleged perjured testimony concerned the disposition of money which the state successfully claimed was paid by the then Mrs. Maxcy to Sweet for use in hiring killers to dispose of Maxcy.

An excerpt from court records included in the indictment for perjury notes a statement by Mrs. Wells saying:

"Well, I took $5,000, gave Harry Lee $20,000 and went to the bank and put $5,000 in there, and I got a thousand dollars out to give to Mr. Sweet that I owed. And Mr. Trulock told me not to say anything about that at the other trial."

The indictment alleges that Mrs. Wells did not give Sweet $1,000 of $5,000 she had earlier put into a bank account and that Trulock had not informed the woman that she should not talk about the money during trial proceedings.

She Was Chief Witness

Mrs. Wells was the prosecution's chief witness at both of Sweet's trials, although at the second trial last November in which her balding lover was convicted, she was a reluctant one. She had been granted immunity in exchange for her testimony. The charges of perjury are not covered by the prosecution immunity granted earlier. If she is convicted of perjury in a capital case, which this is, Mrs. Wells could face a sentence as heavy as life imprisonment.

Sweet currently is free under $50,000 bond pending proceedings before the Second District Appeals Court in Lakeland.

Reached at his modest apartment on Commerce Street in Sebring, he had a "no comment" on the arrest of his former mistress. He has steadily insisted she perjured herself.

Herbert Rutherford Killed In Car-Train Accident Thursday

Herbert Jobe Rutherford, 60 of Avon Park was killed last Thursday morning in an Automobile-Train accident at the crossing on Bell St. He was born in Altunas, Fla.

He was retired from the U.S. Navy after 21 years active service, also was a member of Fleet Reserve Branch 117 of Orlando and Veterans of Foreign Wars, Sebring. Has lived in Avon Park seven years moving from Higley, Arizona.

Survivors; widow, Mrs. Catherine Josephine Rutherford, Avon Park, Brothers, Ray J. Rutherford, Avon Park and J. C. Rutherford of Phoenix Arizona and two sisters Mrs. Nora Andrews, Eustis, Fla. and Mrs. Bessie Sparkman, Umatilla, Fla.

Funeral Services were held Saturday at 3:00 P.M. Scott-Stephenson-Smith Chapel. Laid to rest in Bougainvillea Cemetery. Mr. Clifford Dance minister of First Christian Church officiated.

Methany Complains Of Litterbugs

"If I could have my way I'd charge a fee of 10 cents a can on every can of beer sold and turn the money over to the county to pay for picking up the cans," County Commission Chairman Jean M. Whitaker said Tuesday.

The chairman's frustrated outburst came as a part of a discussion of litter problems brought before the commission this week by Harley Methany of Avon Park. Methany complained he had paid for "three-quarters of a day's work by a bulldozer last week just to clean up the trash dumped on me."

County Attorney Hue Nunnallee explained the state has an anti-liter law but enforcement is difficult because the offending litter-bugs must be caught in the act.

Sheriff Joe Keene said if proof of the origin of the trash is located he will talk with the responsible persons "but that is about the best we can do unless we actually catch them in the act."

Whitaker said trash dumping is a big problem in the county with drink cans contributing a major portion of the litter.

Teenagers Involved In Accidents

Monday night downtown Avon Park had two separate accidents involving teenagers.

At approximately 9 P.M. an Avon Park teenager backed up pinning Judy Poucher of Wauchula to the side of Joseph Smith's car, also of Wauchula. Judy was admitted to Walker Memorial Hospital for observation, and Charles was charged with failure to use due care.

Twenty minutes later, Gregory Gay going east on the Mall in his 1966 VW hit the curb lost control of his car and rammed into Wards Apartments next to Phillips Corner, Gregory is listed in good condition at Walker Memorial Hospital.

Last Saturday night, Bill Smith of Avon Park, was going east on Alt. 27 one and one half miles from Avon Park, Holly Shores, hit the right shoulder, lost control of his 1965 Mustang and turned it on its top. He was charged with failure to use due care.

Post Office Will Observe Holiday

Saturday, Feb. 22, will be observed as a national legal holiday at all postal installations. No window service will be provided. There will be no deliveries by city or rural carriers. Normally holiday lockbox service will be maintained at all post offices. Special delivery service will be provided. Holiday schedules for the collection, receipt and dispatch of mail will be observed.

ATTORNEYS MEET

County Attorney Hue E. Nunnallee will go to Jacksonville Monday to attend a session of the County Attorneys Association. Nunnallee said he is especially interested in attending a special seminar on the new state constitution.

Miss Highlands County To Be Chosen Sat.

Miss Highlands County will be chosen Saturday night from eight pretty girls, five of whom appeared in competition at the Highlands County Fair.

The three late entrants are Barbara Greene of Odessa, Susan Gantz of Miami and Merri Ann Jackson of Haines City.

The other contestants are Cloette Witten and Susan Freeland of Sebring, Louise Bennett and Glenda Childress of Avon Park and Susan Seetoo of Tilsonberg, Ontario, Canada, a student at Highlands School for Girls.

"We expect to have an exciting and entertaining pageant," said Lyman Merriam, pageant chairman for the sponsoring Jaycees.

The theme of this year's pageant will be "A Trip Through the Fantasy Land of Hearts and Flowers." Members of the Sebring High School Chorus, directed by Donald Maiser and students of Sharon's Studio of Dance, will assist Buford Jasper as master of ceremonies in presenting the girls. Ted Clements will be at the Hammond organ.

Each girl will appear in bathing suit and evening gown and will present a talent.

The program will start at 8 P.M. in the Sebring High School auditorium. There will be special reserved seats for those who want them, and Merriam pointed out only 100 of these are available.

Judges will be Mrs. Dick Lundy, Miss Florida of 1959 and now director of judges for the Miss Florida pageant. Mrs. Paul Tompkins, for four years production assistant to the Miss Florida pageant and this year director of the Miss Palm Beach County pageant.

A. W. Edwards, Jr., co-director of the Miss Lakeland pageant and judge of numerous Miss America preliminaries around the state. Bruce Lashley, a set designer for the Miss Florida pageant for two years and associated with several Miss America preliminaries.

C. Norman Pricher, co-chairman of the Miss Orlando Pageant for two years. All the judges are certified pageant judges.

Tickets now are on sale fom Jaycees, at Gemini Television or can be obtained at the door on Saturday night. Choice seats may be reserved by calling Lyman Merriam.



COUNTY REPUBLICANS welcome Florida's Lieutenant-Governor Ray C. Osborne to the Highlands County Republican's annual Lincoln Day dinner in which Osborne was guest speaker. Shown left to right: Larry Boesen, Lake Placid, member of the Highlands County Republican Advisory Committee; Col. William Atkinson, chairman; Osborne, and Tom Clarke, Avon Park, member of the Highlands County Republican Advisory Committee.

Class B Basketball Tournament Schedule To Open Here

The Avon Park Red Devils moved to a 9-9 mark last week as they surprised the Alva quintet with a 64-62 win and then dropped a game to the Santa Fe Hawks in Lakeland last Friday night.

Last Tuesday the Devils were scheduled to meet Lake Placid for their last home game of the season and will travel to Fort Meade tomorrow night (Friday) for a return match with the Miners. Next Monday night the Red Devils will close out the regular season play with a game in Wauchula against the Hardee High Wildcats.

Next Thursday afternoon at 4 o'clock the Class B Group 13 tournament will open here at the high school gym with a single game. Starting at 6:30 P.M. two more games will be played Thursday night. Pairings for the meet will be set this Wednesday night.

The Avon Park 64-62 win over Alva on the losers home court was a real thriller. With only a few seconds left on the scoreboard Alva led by one point and had control of the ball but called a time-out. The time-out was one too many and the Alva five drew a technical foul. Devil Donald Sizemore stepped up to the free shot line and cooly sank the free shot to tie the game up 62-62. Then the Devils got the ball out of bounds at mid-court because of the technical foul and Sizemore drove straight in for a two-point lay-up to give Avon Park the lead. Alva tossed the ball in and charged down the court trying to hit a last second shot but the player committed an offensive foul and Avon Park took possession and held on to win the game.

Don Sizemore hit 14 of 15 free shots and 6 field goals to score 26 points for the winning Devils. Charles Magenheimer had 14 counters, Don Strange hit for 12 points, Joe Hardy had 3 points, and Clyde Sumbry add-

(Continued on Page Two)

Eleven Avon Park Golfers Enter Tourney

Eleven golfers from Avon Park have entered the Ben Hill Griffin Citrus Invitational Golf Tournament.

The three day competition is scheduled for February 21, 22, 23 at the Lake Wales Golf and Country Club and is sponsored by Ben Hill Griffin, Inc., Frostproof citrus processing firm.

Ted Phillips, tournament director, announced today that the field is full and that those entered will be receiving confirmation and notice of time schedules within a few days.

"We're looking forward to an excellent tournament. Twenty-two of the entries have handicaps of four or less. There are dozens of golfers signed up who are within striking distance of championship play. With a field like this anything can happen and its going to be exciting," Phillips added.

Phillips said that Stapleton Gooch, president of the host club, has taken over personal supervision of preparation of the course to insure that it will be in top condition. "The course is in the best possible condition," Phillips concluded.

Golfers entered from Avon Park are: Rick Dressell, Lawrence S. Ford, J. A. Johnson, Mannin Kirkland, Smokey Padegett, Jr., J. C. Walker, Al G. Yarborough, Pete Peterson, Cecil Skipper, Ed Touchton, Jr., and Ed Touchton.

BAND CONCERT SUNDAY

The Avon Park High School Band under the direction of Vic Mickunas will present their third Sunday concert this Sunday at 3 P.M., in the high school auditorium.

The Avon Park Sun

A JOHN PERRY NEWSPAPER

Established 1919 at Avon Park, Florida

Published Every Thursday In Avon Park, Florida
Office 203 West Main Street
GL 3-4355 Phones GL 3-4351

Edward Carter ..... Publisher

Entered as second-class mail matter, at the Post Office At Avon Park, Fla., under the Act of Congress of March 3, 1879

Subscription Rates:

One Year	$4.00
Six Months	2.50
Three Months	1.50

Single Copy 10c

Member of Audit Bureau of Circulations

NATIONAL NEWSPAPER ASSOCIATION AFFILIATE MEMBER

FLORIDA PRESS ASSOCIATION

Published by Perry Publications, Inc.

Our Men in D.C.

With the 91st Congress in session, the evaluations on how our representatives to that august body voted during the 90th session are in.

Americans for Constitutional Action who work to elect constitutional conservatives rate Cong. Paul Rogers 91%, Sen. Ed Gurney 95% and our former representative James Haley 100%.

The National Associated Businessmen who work to get government out of competition with private enterprise rate Rogers 100%, Gurney 100% and Haley 100%.

Attendance records at the 90th listed Rogers at 95%, Gurney 43% and Haley 91%. Of the Florida delegation, Charles Bennett of Jacksonville had the highest attendance record—100%—and Gurney and Sid Herlong of Pinellas the lowest—43%.

The committee assignments for the 91st have Rogers on Commerce and merchant marine, our old friend Haley on veterans affairs and interior.

The record of the 90th shows Rogers, Gurney and Haley solidly aligned against the bill to remove the gold reserve requirement for currency which passed, 250-171; the foreign aid bills, all three of which passed.

The three approved the anti-crime bill, which passed, and the amendment denying federal funds to student rioters.

Haley and Rogers, voted "yes" on the consumer protection bill requiring disclosure of actual interest rates on all loans, the auto insurance bill, authorizing study of the automobile insurance industry, and the congressional ethics bill, establishing a code of ethics and financial disclosure. These all passed. Gurney did not vote on these.

Rogers and Gurney voted for grants for state vocational education programs and for the house bill to ban mail order sales of guns.

We think on the whole our men in Washington voted the way a lot of us would have, had we been sitting in their seats.

In this new session of Congress, wouldn't it be a good idea if, on a controversial issue, we wrote a letter to tell them how we feel they should vote, instead of writing them later to complain if they voted in a way we disliked?

It doesn't take much time to sit down and write a letter and Uncle Sam carries it all the way to Washington for you for only six cents.

★ ★ ★

FLORIDA ALCOHOLIC REHABILITATION PROGRAM

alco-topics



By PAUL C. FORAKER
Editor, Information Services

The larger the annual income, the bigger the chance that the subject drinks.

That's the conclusion reached by Dr. Harold A. Mulford, associate professor of Research for the Departments of Psychiatry and Sociology, and director of Alcoholism Studies at the University of Iowa.

Dr. Mulford in 1963 compiled some facts and figures which showed that only 54 percent of persons with annual incomes under $3,000 use alcohol. For those with incomes between $3,000 and $4,999 the percentage of those who drink jumps to 64 per cent; for those with incomes between $5,000 and $6,999 the figure is 68 per cent; for those with incomes between $7,000 and $9,999 the figure soars to 85 per cent; and for those with incomes of better than $10,000 the percentage of those who drink is 87 per cent.

Another interesting fact is that widowed people are less apt to drink than either their single, married, or divorced counterparts. Only 51 per cent of widowed people use alcohol. Among divorced persons, 69 per cent drink. Seventy-two per cent of married people drink, while those who are single imbibe most of all — 79 per cent!

Occupation-wise, laborers, private household workers, and janitors seem to drink the least, along with farmers, carpenters, and painters. Approximately 68 per cent of those in these occupations use alcohol. Among electricians, construction foremen, nurses, real estate and insurance agents secretaries and draftsmen the figure rises to about 84 per cent, and up to 87 per cent for college professors, scientists, and engineers. Among dentists, lawyers, judges, and physicians the percentage of those who drink is even higher.

Another of Dr. Mulford's studies revealed drinking habits according to religious preference. Those of the Jewish faith are most apt to drink, while Baptists are least likely to imbibe. Ninety per cent of the Jews were found to use alcohol to some extent. Among Catholics the figure was 89 per cent; among Lutherans 85 per cent; among Presbyterians, Congregationalists and Episcopalians 81 per cent; Methodists 61 per cent; and Baptists 48 per cent. The Baptist figure included Baptists in the North as well as Southern Baptists.

Interestingly enough, the percentage of persons who had formerly used alcohol but had quit drinking ranged from 2 per cent among those of the Jewish faith up to 11 per cent among the Baptists.

Florida Alcoholic Rehabilitation Center at Avon Park is probably the most well-known segment of the state's alcoholism program. But don't forget that the Program also operates out-patient clinics in five key Florida cities—Miami, Tampa, Orlando, Jacksonville, and Pensacola.

Don't forget either that you can receive literature on alcoholism anytime — free and postpaid — by merely writing FARP's Information Services, Box 1147, Avon Park, Fla., 33825.

LEWIS LLEWELLYN

Is Great Society Possible Now?



Is the Great Society dead—now that Lyndon Johnson has moved off the center of the stage?

Perhaps a better question would be: Was the Great Society, as propounded by LBJ, ever a really attainable objective? And a closely related question: Is a Great Society possible in this imperfect world?

A young Puerto Rican in New York—one of six children in a family which is now fatherless—has his own idea about this.

"Real Great Society"

Without waiting for someone to step in with massive financial assistance, he set about, five years ago, to create what he calls "The Real Great Society."

He and a few others—who believed in helping themselves and others with what resources they had available—began to assist elementary school children in their neighborhood with reading and writing.

When people saw what these high-school young people were doing, they wanted to help them.

The Astor Foundation gave them $15,000, then followed this with two other grants of funds.

Now the young man, Angelo Giordani, who is a senior in college, is directing the operation of a school for drop-outs, where young people who have dropped out of the regular school system can study and attain a high-school equivalency diploma, fitting them for entrance into college.

"I'm interested in all people," Giordani says. However, his work has been primarily among Puerto Ricans because, as he puts it, "Where there's a weak segment of our society, we have to build up that part of it first."

"Love Thy Neighbor"

While Giordani calls his organization "The Real Great Society," it seems to be a manifestation of the commandment, "Thou shall love thy neighbor as thyself."

While other dissatisfied young people are shutting down great institutions of learning with their divisive and disruptive tactics, here is a young man who is putting into the action the concern for others which is the foundation stone of real progress.

When will we learn that, far from being idealistic and unrealistic, Jesus' principles are the only sound basis for a really great society?

When the Master was asked, "Which is the great commandment," His reply was—you remember—"Thou shalt love the Lord thy God with all thy heart, and with all thy soul, and with all thy mind."

"And," He added, "the second is like unto it, Thou shalt love thy neighbor as thyself."

When we have a Great Society, it will be built on this principle.

Massive hand-outs from the public treasury will not do it.

Destructive attacks on our system of higher education will not do it.

Following the commandments of the Master will bring about the Great Society.

When will this be done? You can start today to do your part.



NEWLY ELECTED president of the Florida Council of Juvenile Court Judges, Judge Donald E. Stone is shown presenting a plaque to outgoing president, Judge Mervin Rehrer, in recognition of and appreciation for his serving as president of the council for the past one and one half years.

Sweet Files Suits Against Irene Maxcy Wells

John J. Sweet has filed two suits in Circuit Court, one for $13,000, one for $750 against his former mistress, Irene Maxcy Wells, claiming she owes him money.

Sweet, free on $50,000 bond in the for-hire murder of Mrs. Wells' third husband, millionaire C. Von Maxcy, claims that about November 1, 1966, he entered into an oral agreement to undertake to manage her various business properties and business matters. It was understood, he claims, that he would be compensated at the rate of $25,000 per year.

He did this work, he said, until May 7, 1967, when he was arrested "to a large extent as a result of the efforts and testimony of the defendant before the law enforcement officials and grand jury of Highlands County."

He "performed all the services, ran errands, assisted in many personal matters and was not paid," the complaint states. A demand has been made on many occasions, to be paid, he said, at the rate agreed upon, but the defendant has refused and "is now indebted approximately $13,000."

A second suit asks $750. According to the complaint, Sweet and Mrs. Wells on January 28, 1966, entered into a declaration of trust. This appears in Highlands County official record book 271, page 514-15-16 and this is still in effect.

On or about January 10, 1967, says one complaint, arrangements were entered into whereby 320 acres of real property in the trust were sold or contracted to be sold to J. Hall. $2,500 was paid to Mrs. Wells, the suit states, and under the trust, Sweet is entitled to 30 per cent which he says she refuses to pay.

The suits were filed by Gibbons, Tucker, McEwen, Smith and Cofer. McEwen represented Sweet at both his trials for murder, the first ending in a hung jury, the second, last November, in a life sentence.

Florida Juvenile Boys School In Marianna Judges Inspect

Judge and Mrs. Mervin Rehrer, this past week attended the Winter Convention of the Florida Council of Juvenile Court Judges held in Tallahassee.

Judge Rehrer has served the Florida Juvenile Court Judges as their president since October of 1967. He is succeeded by Judge Don Stone, senior Dade County judge.

As part of the program the judges had their formal opening in the Florida bar center, following a tour of the bar center, they traveled by bus to Marianna where they had a first hand look at the Arthur Dozier School for Boys which has been the target of some criticism lately.

The entire day was devoted to a tour of the physical plant and then a session jointly programmed by the juvenile court judges and the division of youth services. The judges had several observations to make concerning the overall operation and philosophy of a proper detention facility and then by resolution, endorsed the program of the youth services division under the able directorship of Ollie J. Keller.

Fridays program was devoted to constitutional revision of the judiciary article, proposed new legislation and a review of the new proposed rules of procedure for the Florida juvenile courts.

Among the judiciary legislators and state dignitaries to attend and participate in the program were our own Representative Jim Tillman who spoke to the group on what we might expect in new legislation for 1969.

Senate President Jack Mathews was the Friday luncheon speaker and Senator R. Askew was the speaker for the banquet.

Judge Rehrer's personal friend of many years standing, Chief Justice Richard Ervin of the Florida Supreme Court spoke briefly at the banquet and installed the new officers for 1969-70. Justice Joe Boyd of the Supreme Court, also attended the reception and banquet.

The toastmaster for the banquet was Senator Richard Stone of Dade County with him was Representative Gantier of Dade also.

Others to respond to Judge Rehrer's invitation to attend the convention and meet the judges were: Lt.-Gov. Osborne, Comptroller Fred O. (Bud) Dickinson, a former schoolmate of Judge Rehrers' and representatives from the offices of Commissioner Conner, Secretary Adams, and Treasurer Williams.

At the banquet Judge Rehrer was presented a beautiful placque in recognition of and appreciation for his serving as president of the council of Juvenile court judges for the past one and one-half years. He was highly praised by his fellow judges and by the Chief Justice of the Florida Supreme Court, for the able leadership and the forward thrust of the juvenile court program under his presidency and the programming of the conventions, all of which were reportedly instructive, constructive and educational.

Red Devils

(Continued from Page One)

ed 4 for the winning effort.

It was a different story in Lakeland last Friday night as Avon Park couldn't seem to find the basket and hit only 16 per cent of their field goals in the first period. The game ended up with Santa Fe winning 73-60 as the Red Devils played one of their worst games of the season. Strange led the scoring with 21 points. Sisemore had 18, Magenheimer hit for 10, Welch had 6, Sumbry had 4 and Hardy scored only 1. Santa Fe's Stanton and Higgins pumped in 20 points each behind Altenburger's 22 to swamp the Red Devils.

The Red Devil "B" team lost both games with Alva taking a 46-42 win to remain undefeated and Santa Fe winning by a score of 58 to 42.

The Avon Park Chamber of commerce was formed in 1939.

BABSON'S POINT OF VIEW

Prospects for Industrial Prices

By Babson's Reports Incorporated, Wellesley Hills, Mass., February 20. A central theme in recent discussions of the business situation has been the continued substantial uptrend in industrial prices. Inflationary pressures predominate in the various sensitive indices as well as in the Bureau of Labor's Index of Industrial Commodity Prices.

Where We Are

Industrial prices at wholesale as measured by the Bureau of Labor Statistics are more than 10 per cent above their 1957-59 base. Nearly one-third of this increase has occurred within the past year. Beginning in January 1968, moderate price upturns gave way to more widespread and cumulative movements.

Expanding demand for industrial raw materials and products gave a heavier upward push to prices. Such pressure was, of course, materially increased in the case of items in short, or even narrow, supply. Added to these influences was the impact of higher taxes such as the 10 per cent federal surcharge and the proliferation of state and local levies.

Burden of Rising Labor Costs

But there was also pressure stemming from the burden of rising labor costs. It is this latter force that has played a big role in recent advances in industrial prices. Time was when industrial prices included basic commodities and a moderate number of other items. Today industrial items include many more finished and semi-finished products.

The result is that a growing number of these industrial items are much less affected by fluctuations in the prices of their component raw materials than by changes — up or down — in unit manufacturing costs. In 1967, a number of important labor contracts came up for negotiations, and their settlements were costly to management and consumers. 1968 agreements were even more costly and their inflationary influence will be felt for quite some time to come.

Near-Term Outlook

We are convinced that industrial prices are more directly and more importantly influenced by trends in labor and other costs (including taxes in the totality of their impact) than by supply-demand rations and/or trends in quotes for industrial raw materials. Accordingly, the Babson's Report Research Staff forecasts higher industrial prices between now and midyear and probably beyond that point.

Still heavier expenditures for defense—plus larger total outlays be federal, state, and local governments combined—lie just ahead. These, together with advancing labor and transportation costs and expanding personal income will outweigh—for the time being at least — growing world supplies of raw materials and sharper competition from foreign producers of manufactured items. However, the near-term additional gains in industrial prices which we are predicting should be more moderate than those of 1968.

What To Do

The slower pace of price increases will derive more from forces already in motion as a result of past excesses in spending, etc., than from any massive new doses of inflationary fuel. Certainly, the Nixon Administration will try hard not to rock the boat. Hence, our hope is that the federal government will now be more of a stabilizing influence on prices than otherwise, but it is going to be difficult to keep the lid on.

Those readers who own industrial enterprises or are active in industrial management would be well advised to pursue rather conservative inventory policies on balance, not because prices are likely to decline soon but because the cost of carrying inventories is high and still rising. It just isn't good business to buy too far ahead to beat the gun on price boosts if—because of high money rates—it's going to cost you more than the difference to finance and store the overlarge inventory purchase.

DRAFTSMAN HIRED

The appointment of Col. Carl Sodergren as draftsman for the county planning and zoning department was announced today by County Administrator Chuck Morgan. Sodergren, formerly with the printing department of the Sebring News, will begin his duties on February 24.

CARD OF THANKS

Our sincere thanks for the many kindnesses cards, visits, flowers and prayers during our loss of our Father and husband Niel Hansen.

Mrs. Niel Hansen
Mrs. Edgar Johnson.

Hibiscus Circle Meet At Weekly Home

The Hibiscus Circle met last Thursday at the home of Mrs. T. M. Weekly with Mrs. C. R. Ginn as co-hostess.

Special Guest Speaker E. A. DeLaney, Jr., gave a most interesting talk on native trees of Florida.

The Avon Park Chamber of Commerce is composed of 97 business and professional leaders dedicated to the future of Avon Park.

Smokey Says:



. . . for helping me in 1968!

Your Social Security

Question—I got a letter from the Lakeland social security office asking me if I wanted to sign up for Medicare and social security benefits. I am still working full time and do not plan to retire any time soon. Why should I sign up for Medicare and social security now?

Answer—You were asked if you want to apply for Medicare and social security benefits because our records show you are or will soon be age 65. Everyone who wants Medicare coverage should apply for it during the three months before the month of his 65th birthday to have full Medicare protection when he is 65. The fact that you are continuing to work does not affect your right to Medicare benefits. As far as social security benefits are concerned, it is a good idea to file for them, even if you are working. In this way, all the necessary paper work will be completed, and your benefits can start without delay as soon as you do retire.

Question—Can a disabled person get Medicare benefits? I have been getting disability checks from social security for over two years.

Answer—Medicare benefits are not available to anyone before age 65. When a person receiving disability benefits becomes 65, he then qualifies for Medicare.

Question—I understand that home health benefits can be paid by either the hospital insurance or the medical insurance part of Medicare. Under what circumstances can this happen and who decides which part is going to make the payment.

Answer — Yes, home health benefits can be covered under either part of Medicare. When hospital insurance is used, it pays all the costs of covered services. When medical insurance is used it pays 80 per cent of the covered service after you have met the $50 annual deductible. Because hospital insurance pays more, your hospital insurance home health benefits are used when you have both, unless you prefer that your medical insurance be used. You can be eligible for home health benefits under hospital insurance only if you have been a patient in a hospital.



The Avon Park Sun

Announces

Subscription Rate Increase

Effective March 1, 1969

1 Year	6 Mos.	3 Mos.
$5.00	$3.00	$1.80

Renewals at the Old Rate, Limited to One Year
Will be Accepted if Received Before March 1, 1969
No Reduction on Two-Year Subscriptions

This is the first rate increase in 15 years. During that time newspaper postal rates have increased about 30 per cent.

Labor, supplies, machinery, taxes and everything that goes into the make-up of a newspaper have increased more than that.

Edward Carter, Publisher
The Avon Park Sun



MISS FAYE GORDON, Home Economist for Florida Power is shown demonstrating cooking techniques to Girl Scout Troop 206. Lef to right, Sherrye Corbin, Kelly Hightower, Renee Stewart, Joan Johnston, Miss Gordon, Elham Jazab, Linda Andrews, and Aram Jazab.

Cave Diving Popular Sport In Florida

Cave diving is a popular sport in Florida. But it could be a deadly one. All Florida Magazine next week features "Scuba Spelunking," an in-depth story by Jack Harper. Read about the modern-day Tom Sawyers and Huck Finns who explore treacherous underwater caves.

All Florida Magazine, complete with your TV listings for the week, is distributed with your Sebring News and Avon Park Sun.

Girl Scout Troop 206 Learns Basic Cooking Techniques

Eight girls from Girl Scout Troop 206 are currently leading basic cooking techniques through the efforts of Miss Faye Gordon, home economist of Florida Power Corporation. When finished with their course, in approximately eight weeks, they will have fulfilled all of the requirements for their cooking badge. This phase of Girl Scouting is always a joy to the girls as they can carry home the products of their endeavors from each weekly afternoon session.

Also eight other girls from Troop 206 are working on their sewing badge under the leadership of Mrs. Evelyn Klein. They are learning the fundamentals of using the sewing machine, following patterns and completing a simple garment of their own.

The troop has already enjoyed two camping trips this year. The first was a primitive camping trip to Highlands Hammock in the early fall. And the first weekend in February, 24 girls, four Cadette guests and three adults had a fun-filled weekend at Camp Winding Creek, near Sebring.

The troop is under the leadership of Mrs. Thevenow DeLaney and Mrs. Edward Culbertson, her assistant. On the camping trips, Mrs. Lewis Mundt leads the girls in camping skills and Mrs. John Johnston has been a willing chaperone.

SINCERE & COMPANY
Est. 1906
New York Stock Exchange and other principal Stock and Commodity Exchanges
Hotel Walesbilt Phone 31351 Lake Wales, Fla.

NO COVER OR MINIMUM CHARGE
DANCING TONIGHT!!
DANCING NIGHTLY Featuring Dinners
Wed, Thurs, Fri, Sat. THE NORM BUSH QUINTET From
9 P.M. to 2 A.M. with the Best Dance Music in Central Florida 5 till 11 P.M.
CANDLELIGHT LOUNGE
2½ Miles So. Lake Wales on U.S. 27

Commandry To Meet

A Stated Conclave will be held Monday February 24 at 8 P.M. Avon Park at the Masonic Temple.

Visiting Sir Knights welcome.

Avon Park Lakes News

Cynthia T. Calvert — GL 3-4882

Mr. and Mrs. Max Fisher and Mr. and Mrs. Ellis Johnson from Tropic Terrace, North Ft. Myers, were called last Sunday at the home of Mr. and Mrs. Frank Haskin.

Mr. Gottfried Portschy from Lawrence, Mich., arrived at the Lakes last Wednesday to look at his lots and to visit friends, will spend a month at the Lakes.

Mr. and Mrs. Richard Garnett from Chicago, Ill., arrived last Saturday to spend several days at the Lakes as the guests of Mr. and Mrs. John Schoen. Mr. Garnett is the nephew of Mrs. Schoen.

Mr. and Mrs. C. M. Pisciotta and two daughters, Kim and Karla, and her mother, Mrs. Leo Ford from Miami arrived last Friday and were the weekend guests of Mr. and Mrs. Harold Woodruff.

Mr. and Mrs. Adam Weintraut and Mr. and Mrs. Orley True returned to the Lakes last Saturday from a three day camping trip to the Anchor Inn near Lake Wales.

Mr. and Mrs. Byrl Bennett and Gerald Fuller of Pleasant Lake, Ind., visited Mr. and Mrs. Paul E. Bennett last Tuesday.

Mr. and Mrs. Roy Moore from Lawrenceville, Ill., visited Mr. and Mrs. Charles Balding last Tuesday. They are wintering at Largo. While here they visited the Bok Tower.

Mr. and Mrs. Harold Faulkner from Avon Park and Mr. and Mrs. Robert Fetzner from Springfield, Ohio, were visitors last Sunday at the home of Mr. and Mrs. E. J. Rice.

Miss Gertrude Desautels and Mrs. Maude Bedard were the dinner guests of Mrs. Esther Weinand last Thursday at the Volcano in Winter Haven. They celebrated the birthday of Mrs. Bedard.

The afternoon circle of the First Presbyterian Church met at the home of Mrs. Paul F. Bennett with Mrs. Lucile McPherson as co-hostess. Twenty-four members and guests attended. Mrs. McDougall, chairman presided. The guests included Mrs. Frank Pressly Parkinstan Missionary on furlough.

Mr. and Mrs. Walter Duffy from New Milford, N. J., arrived last Saturday to be the guests of Mr. and Mrs. Edwin Guenzel and Miss Charlotte Thompson. They are spending several days here at the Lakes. The ladies are sisters. They all visited in Wauchula last week.

Mrs. Evelyn Stonebrook from new Philadelphia, Ohio, arrived last Friday from Ocala to visit Mr. and Mrs. Gerard Liggiero. She was on her way to visit friends in Englewood and will return for a longer visit here later.

Mr. and Mrs. Frank Bellew from Tampa and Mr. and Mrs. Harry Bobin from Ontario, Canada, and Mrs. Daisy Ridall from Detroit, Mich., were visitors last Friday at the home of Mr. and Mrs. George E. Hurst.

Mr. and Mrs. Henry Johnson from Wichita, Kan., arrived last Wednesday and will be the guests of Mr. and Mrs. George Burroughs for several weeks. They all visited Cape Kennedy last Thursday.

Mrs. William Robbins and Mrs. Lavina Radcliffe entertained at a luncheon bridge party for 20 guests last Saturday afternoon.

The Arts and Crafts group met at the club house last Thursday morning with several ladies attending.

Mrs. Ola Landis from Dayton, Ohio, and Mrs. Iva Reisner from Miamisburg, Ohio, left last Wednesday for Sebring after spending two days at the Lakes as the guests of Mr. and Mrs. Frank Alley.

Mr. and Mrs. R. F. Coburn and Mrs. Wilda Bradley from Columbus, Ohio, arrived last Monday to visit Mr. and Mrs. Thomas W. Hardy.

Mrs. Agnes Kerr from Detroit, Mich., arrived last Monday to be the guest of Mr. and Mrs. Robert McCallum, and to visit her sister, Miss Elizabeth Dickson who is in Walker Memorial Hospital.

Mr. and Mrs. Aller Smethurst and Mr. and Mrs. Frank Alley visited in Tampa last Thursday, then attended the horse races at the Florida Downs track in Oldsmar.

Mrs. Albert Richie visited in Orlando, Groveland and Winter Haven last Monday.

Mr. and Mrs. Louis Zullo from Rahway, N. J., arrived last Sunday and will spend several days at the Lakes as the guests of Mr. and Mrs. Edward Coffey. They visited Busch Gardens in Tampa last Thursday.

The rgular monthly pot luck dinner will be held at the club house on Thursday, Feb. 20, at 6 P.M.

Mr. and Mrs. Wesley R. Starkey from LaGrange, Ill., arrived last Friday and were the weekend guests of Mr. and Mrs. Charles Keys.

The regular monthly salad bar luncheon will be held at the club house on Thursday, Mar. 6, at 12:30 P.M. The ladies are asked to bring old pictures of themselves from baby to the present time.

Mrs. Lavina Radcliffe and Mr. and Mrs. William Robbins were visitors in Lakeland last Friday.

Mr. and Mrs. Joseph Patton and Mr. and Mrs. W. L. Ackerson enjoyed dinner at the Dutch Pantry in Winter Haven last Sunday to celebrate the wedding anniversary of the Pattons.

Commander and Mrs. John Lynn from Falls Church, Va., were visitors last Friday afternoon at the home of Mr. and Mrs. Maurice Bush.

Mrs. Allen Smethurst and Mrs. Frank Alley were guests at a luncheon at the First Christian Church in Avon Park last Wednesday.

Mr. and Mrs. Maurice Bush were visitors in Lakeland last Monday.

Mr. Paul J. Calvert is home now from his stay in the Walker Memorial Hospital where he had to undergo surgery two weeks ago.

Mr. and Mrs. George Cone from Sun Ray were callers last Friday at the home of Mr. and Mrs. Paul J. Calvert.

Mr. and Mrs. John L. Reynolds from Nicholasville, Ky., and her sister, Mrs. R. G. Farris, from Danville, Ky., arrived last Friday and will occupy the home of Mrs. Gordon Phillips for two weeks. Mrs. Phillips left Sunday for Palmetto to visit Mrs. Ernest Sweet before leaving by plane for her home in Danville, Ky. She plans to return to the Lakes in about a month.

Mr. and Mrs. Edward Strebe from Getzville, N. Y., arrived last Friday for a short stay at their home at the Lakes.

Mr. and Mrs. Floyd Schimp of Kalamazoo, Mich., were guests of Mr. and Mrs. Paul E. Bennett last Thursday and Friday.

Mr. and Mrs. Ray Sanderson from Fort Wayne, Ind., were the guests of Mr. and Mrs. Paul E. Bennett last Saturday. Mr. Sanderson was a business associate of Mr. Bennett.

Mr. and Mrs. W. G. Whitehead from St. Cloud were visitors at the home of Mr. and Mrs. Joseph J. Lynch last Saturday.

Mr. and Mrs. E. C. McGowen of Tippincanoe, Ind., were visitors at the Lakes last week and were looking over their lots.

Mr. and Mrs. Carlyle Pio and Mr. and Mrs. Wilbur Neuenschwander from Fort Wayne, Ind., were Sunday guests of Mr. and Mrs. Paul E. Bennett.

Mr. and Mrs. Frank Alley and house guests, Mrs. Ola Landis, Mrs. Iva Reisner and Mr. and Mrs. Allen Smethurst visited Bok Tower in Lake Wales last Monday.

Mr. and Mrs. Frank Alley and Mr. and Mrs. Allen Smethurst visited the Golden Gate Estates in Naples last Sunday.

Mrs. Mary Ott and daughter arrived Sunday from New Bethel, Pa., to visit her uncle, Mr. Orville Miller, who is seriously ill in Walker Memorial Hospital.

Junior Women Challenge Lions To Game

The Avon Park Lions Club and the Junior Woman's Club will hold a basketball meet Thursday March 6, 7:30 P.M. in the Avon Park High School Gym.

The two clubs will split the proceeds in half with the Lions Club donating to the sight conservation and the Junior Women donating to a local civic project not yet decided.

Members of both Clubs have tickets on sale Adults $1.00 Students 50 cents.



Freddie Dinkins To Enter Mortician School

Freddie J. Dinkins of 701 West Ruth Street will enter the Kentucky School of Mortuary Science, Louisville, Ky., on March 3rd of this year.

Mr. Dinkins was recommended to the school by Clarence E. Prevatt of Tampa, who he started his training under, as an apprentice embalmer in 1963, by Russell Mizelle of Avon Park, who he has trained under since 1964, and William G. (Gus) Belcher of Lake Placid.

Some of the subjects that Dinkins will be taking are anatomy, bacteriology, chemistry, microbiology, pathology, embalming, restorative art, accounting, psychology, mortuary law and mortuary management.

Dinkins is a graduate of Avon Park High School, and is married to the former Miss Anna Marie Ziegler also of Avon Park.

After graduation Dinkins will be associated with C. E. Prevatt Funeral Homes. Prevatt presently has funeral homes in Pinellas Park, St. Petersburg, Tampa, and a new funeral home scheduled to open in Temple Terrace on March 1, but at this time he has not disclosed the location of the funeral home that Dinkins will be associated with.

Most of the world's progress has been brought about by those who didn't care to leave well enough alone.

Girl Scout Leaders Plan Future Activities

Girl Scout leaders met with the service team at the home of Mrs. Robert Barben, chairman, Thursday evening for their February neighborhood meeting. Mrs. R. E. Maughan of Lake Wales, field advisor, met with the group.

Plans for Girl Scout Week, March 9-15, were discussed. In conjunction with this, the Girl Scout cookie sale begins on March 1. Mrs. Talmadge Taylor is the neighborhood cookie chairman, and both the junior troops and cadette troop are busy making plans to assure its success.

The urgent need for a day camp for Girl Scouts in the Avon Park area was discussed. A director must be found before firm plans can be made. The heart of Florida Girl Scout Council offers a training program for these directors. Every effort is being made by the service team to find a director for day camp so that the many opportunities for learning that are possible only through camping and the out-of-doors will be available to every Girl Scout in the Jacaranda neighborhood.

Legion Says Meet Your Friends at Bingo

How about joining the crowd and play bingo with the American Legion, Thursday night at 7:30 P.M. in their hall on W. Bell St.

Everyone has a good time and meets new friends. Proceeds are for a worthy cause and used for charity.

Meet your friends at the Bingo Party Thursday, Feb. 20. All veterans as well as other citizens are invited to attend the dance held on Saturday night.

For COLDS take 666

We're Proud to Be Good Neighbors and We're Always Ready to Boost Sebring!

That's Why Fountainhead Condominium is Telling The Sebring Story of Good Living to Folks From All Sections of Our Great Country!



Only 19 Apartments Left of 72 — Act Now!

Fabulous 2 Bedroom, 2 Bath Apartments at Only $19,950

Corner Penthouse Apartments Available — Under $25,000!
MONTHLY MAINTENANCE ONLY $27

The Finest Waterfront Condominium Value In All Florida!

JOHN R. YESSAYAN, Director of Sales

Fountainhead
On the Tranquil Shores of Lake Jackson
In the Heart of the Holiday Highlands.

Luxury Living at Down to Earth Prices!

- Wall to Wall Carpeting
- Central Air and Heat
- General Electric Kitchens
- Sliding Glass Doors
- Screened Porch
- All Waterfront
- 12 Story Luxury
- 2 Automatic Elevators
- Pool 'N Patio
- 150 Foot Fishing Pier
- Tropical Gardens
- Sauna Baths

ON THE SHORES OF LOVELY LAKE JACKSON
107 No. Lakeview Dr., Sebring, Fla. 33870
ASK ANYONE IN SEBRING HOW TO GET THERE!
Model Open 9 to 5, Monday—Saturday, Sundays 12 to 5
Telephone: 385-6855, 385-5131

NOW SELLING
CADILLAC, PONTIAC, BUICK, GMC
AT
BAILEY-HAUGHTON MOTORS



DANNY J. WILLIS
FOR ALL OF YOUR AUTOMOTIVE NEEDS CALL DANNY AT
SEBRING EV 5-0159
AVON PARK GL 3-3392

LEARN TO FLY
AT THE NEW
Avon Park Flying Service
Avon Park Municipal Airport



INSTRUCTIONS — CHARTER —
SIGHTSEEING RIDES
RENTALS — STORAGE
See Dale Johnson, federally approved flying instructor

WOMEN'S SECTION

Plans Being Formulated For Legion's Golden Anniversary

Plans are being formulated by members of the Highlands Unit 69 American Legion Auxiliary to host a birthday dinner for the Legion's Golden Anniversary Tuesday, March 11, 6:30 P.M.

Mrs. John P. Arnold general chairman announced that Mrs. Edward Tepperl will serve as chairman of decorations. Members serving with Mrs. Tepperl are Mrs. Howard Maddox, Mrs. Lucille Childs, Mrs. Ben Stewart and Mrs. Dorothy Sasser.

Mrs. Alice Sherman and Mrs. Lucille McPhearson will have charge of the registration.

The food committee will be composed of Mrs. Viola Voresik, Miss Verna Heim, Mrs. Joe Schaffer and Mrs. Rodney Lane.

Properties will be supervised by Mrs. R. J. Rutherford and Mrs. P. C. Boney.

Press and Invitations have been assigned to Mrs. James Heim.

Not only will be the American Legion be celebrating their Golden Anniversary, but, they will also be observing the Silver Anniversary of the Legion sponsored GI Bill of Rights. From its inception the Legion has adopted the concept that the care of the disabled veteran their widows and orphans is and always shall be recognized as the Legion's paramount duty.

The GI Bill of Rights is recognized as the greatest piece of legislation ever adopted for our Nation's veterans. Millions of veterans have derived benefits from it, and the Nation, in turn, has benefited from the increased productiveness of a better-trained, better-educated, financially stable veteran population. Basic provisions of the GI Bill have been extended to the Vietnam veterans.

Members of the American Legion Auxiliary have always been beside their Legionnaires in their programs of legislation, child welfare, rehabilitation, nation security and Americanism and are happy to host the observance of their Golden Anniversary.

Japanese Luncheon

The Womans Council of the First Christian Church had a Japanese Luncheon last Wednesday at the Church Social Hall.

Mrs. C. P. Dance presented the Program and Mrs. H. J. Rutherford Hostess.



Society News

By Happy Strom

Mr. and Mrs. Ralph Lewis of Gainesville, Va., niece of Miss Mattie Thompkins, Mrs. James Redd and Mrs. Austin Hammond visited with them for a few days last Week.

—o—

Mr. and Mrs. Malcolm Crews entertained Mr. and Mrs. Jack Collins last Friday night in celebration of the Collins fifteenth Wedding Anniversary.

Mr. and Mrs. Bruce Fincher and Clyde Fincher of Higley Arizona are visiting their sister Mrs. Herbert J. Rutherford.

—o—

J. C. Rutherford of Phoenix, Arizona is visiting with his brother and wife Mr. and Mrs. Ray Rutherford. They attended the funeral of their brother Herbert Rutherford Saturday. Monday they visited with their sister and husband Mr. and Mrs. H. V. Andrews in Eustis, Fla.

—o—

Mr. and Mrs. James Chamberlain 906 Paire have as their guests their neice and husband, Mr. and Mrs. William Fish of Cooperstown N. Y.

"Happy" Strom will be confined to Walker Memorial Hospital for a few weeks undergoing treatment, room 136. During our society editors absence, please continue calling in your news to the Sun office.

—o—

The many friends of Lois Hodge will be glad to know she is recouperating at home after a three-week stay in Walker Memorial Hospital. Following an auto accident January 20, Lois is in a cast and confined to bed. Friends are welcome to visit any time.

—o—

Sp-5 J. L. Kindrick has returned home from a tour of duty in Vietnam. He is living with his wife and daughter Mrs. J. L. Kindrick and Angela Faye. Avon Park, and now is employed with Sunny Ridge Industries.

Homemakers Meet At Bridges Home

The Avon Park Extension Homemakers Club held their regular monthly meeting this past Tuesday, Feb. 18, at the home of Mrs. Olga Bridges. There were six members and the county extension agent, Miss Ellen Landfair, present.

Mrs. Bridges, president, presided and devotions pertaining to the months lesson were in charge of by Mrs. Heritage.

The months lesson was on "making the most of your years" and was given by Miss Landfair.

All members were asked to bring articles for the rummage sale. Which is to be held at the home of Mrs. Josie Heritage on March 18 at 9:30 A.M. If there is anyone in Avon Park vicinity who would be interested in joining in the County Extension Homemakers work contact the county extension agent, Miss Landfair, EV 5-0945 and you will be welcome in the club.

Large Crowd Attends Library Tea

The Library Tea was held February 14 at the spacious home of Mrs. Sanford Hartt, on Lake Lotela.

Pouring tea and coffee, Mrs. Mary Ellen Ward, Mrs. Willa Padgett, Mrs. Mae Langman and Carol Owens.

Mrs. Frank Thieroff was in charge of the guest book. Those helping Mrs. Hartt greet visitors at the door were Mrs. Edgar Smoot, president of Senior Woman's Club; Mrs. Louie Reisner, chairman of library board; Mrs. Eugene Hise, librarian, and Mrs. Larry Hooper, of the Junior Woman's Club.

Dining room chairman, Mrs. Harry Hood and co-chairman, Mrs. Mae Langman.

Kitchen committee, Mrs. Wil Beumel, Mrs. Clarice Ford, Mrs. Wilma Smith.

Retired Persons Hear Stories Of Lincoln

Highlands County Chapter No. 222, of American Association of Retired Persons (AARP) held its regular monthly meeting Tuesday, Feb. 11, at Sebring Hotel Manor with the president, Rev. R. Wesley Smith presiding. Rev. Smith led in prayer, the salute to the flag and the National Anthems.

February 12 being the anniversary of the birthday of Abraham Lincoln, the members were asked to bring any stories about Lincoln's life which they would share with the group, either historical or humerous. An interested group listened for more than an hour as Wesley B. Dehn, Miss Judith Preston, Harold Richens, Mrs. Orca Ruritt and Mrs. Iva Crosby told stories of Lincoln and Mrs. Lincoln in public and private life.

One hundred and 10 members and guests were in attendance.

If you are 55 years of age or over why not come out and enjoy the meetings which are held on the second Tuesday in the month, and you do not need to be retired to become a member.

Lady Master Heads Grange Meeting

Avon Park Grange, 203, met at the First United Methodist Church Tuesday, Feb. 11 with Master Louise Clarke in the chair.

A report was given on the Pomona Grange meeting held at the Florida Power Lounge February 7 when Avon Park Grange was host. State Grange Master Robert Proctor and State Grange Secretary Mary Proctor were present and spoke of the workshop meeting to be held at Sarasota on February 12. Also of the National Grange session to be held at Daytona Beach in November. Charles W. Whitehead, Jr., President of Avon Citrus Bank, was the speaker for the evening. His subject was finance. He stated that increase in bank deposits over Florida had increased 19 percent during 1968, but the increase in Avon Park was 27.5 percent.

The State Grange sewing contest was announced by the Women's Activities Committee. Lillian Sapienza, chairman, Non-Grange members may enter the contest if recommended by a member.

The program was presented by the Lecturer, LaVerne Fullmer. The Grange has constantly fought intemperance, injustice, intolerance, monopoly, public extravagance, graft and dishonesty and has championed the cause of good government.

Song—Blest Be Our Order. Mr. and Mrs. Lloyd Wyant, guests from Castile, N. Y., gave a report on the Florida State Grange session held in January and showed slides taken at that meeting and also at the New York State Grange session. Agricultural number—"Indian No Pool"; "White Man Crazy," by Master. Item on Avon Park by Lecturer. "Abraham Lincoln" —Grace Warner. Thought for the day—To speak words of discouragement instead of those of hope is a sure way to hinder the progress of a young person.

Refreshments were served by Grace Warner and Lillian Sapienza. The next meeting will be held in the Junior Sunday School Room of the First United Methodist Church on Tuesday, Feb. 25 at 8 P.M. Entrance on south side of church.

CD Officer And Commissioner Exchange Words

Into an angry exchange with a state civil defense official County Commissioner H. Earl Crutchfield tossed the query, "Why do we always have to get in a foul mood every time you come? I think maybe your attitude is wrong in approaching this board."

J. E. "Buck" Buchanan denied that he intended to be critical of the county commission but all three of the items of business he discussed with the board at its February 18 meeting evoked argument.

In the end the board agreed to send County Civil Defense Director Jim Lawson to a special training school on air crash disasters and promised to make adjustments in the civil defense equipment records.

County Administrator Chuck Morgan bristled at a reprimand on failure to report tornado damages. "A report is due within 48 hours when you intend to file for federal aid as a disaster area," Morgan said. "and damage here Saturday was practically nil; we do not intend to apply for disaster aid."



Peggy Witt and S. Sgt. Russell Thomas, Jr. Announce Engagement

Mr. and Mrs. Middleton S. Witt of Bowling Green, announce the engagement and forthcoming marriage of their daughter, Peggy Marietta to S-Sgt. Russell S. Thomas Jr. son of Mr. and Mrs. Russell S. Thomas Sr., of Red Lion Road, Vincentown, New Jersey.

Miss Witt, a graduate of Hardee County High School, Wauchula, is now employed by United Telephone Co. Avon Park.

S-Sgt. Thomas graduated from Lenape Rgional High School, New Jersey. He is a member of the United States Air Force now serving in Vietnam.

Wedding date is set for April 18, 8:00 P.M. First Baptist Church in Bowling Green.

Allotments To Teachers Will Increase

A proposal to revise law 238.07 (10)g is expected to come before the Legislature when it convenes. The purpose of the revision is to provide a decent allotment for teachers retired on disability.

In the state of Florida there are 6,000 teachers on disability, 40 per cent of whom receive pensions inadequate for their actual needs.

The retirement pension law was enacted in 1939, but teachers retired in the 30s and early 40s had received salaries ranging from $40 to $100 per month, and naturally the assessment was very low. Two increases have been given since then.

In 1967 an increase of $20 per month was given, but if the individual had Social Security, personally acquired or a share from the husband, he was denied the increase if his monthly income was $160. To clarify: the retirement total was the sum of Social Security plus enough money from the pension fund to total $160.

There are many deserving teachers receiving less than $160 per month. If the individual were receiving $300 per month, it would purchase about $126 worth of goods.

These teachers are not asking for charity, just for justice.

In the bygone years the school days were long, class rooms over crowded, facilities poor, and salaries too low to provide for health care. In many instances the conscientious teacher purchased class room supplies from her meager salary as the state had not yet become education conscious.

The Retired Teachers Section feels that retirement disability should come from a state revenue fund rather than from school funds as the disability was incurred while the individual was in service for the state. It should be a permanent structure for all retirees, both new and old.

The proposal for change suggests a minimum of $350 per month to go into effect when law is passed.

We urge you contact the congressmen on appropriations, M. K. Tillman, 2046 Main St., Sarasota 33577; G. H. Crabtree, 2058 Main St., Sarasota, and Donald E. Heath U. S. 41, Tamiami Trail, Nakomis, Fla. 33555.

While the legislators are considering new bills, along with salary increases for themselves we pray that they will consider the teachers retired on disability.

Lena Marchand

Business Women Meet

The Business Womens Club held their monthly meeting Monday night in absence of their President Esther Johnson who is ill.

Helen Harris presided over the business meeting. It was reported that the Valentine Party and the Fruit Cake was a success.

Many of the Club members are ill with the flu, and were unable to attend.

Hostess for the meeting, Mildred Logan, Billy Hise, Helen Harris, and Elizabeth Mizelle.

CRADLE ROLL CALL

Walker Memorial Hospital

Mr. and Mrs. Melvin E. Pierce of Avon Park, are parents of a son, Buster Lee, born February 9. Birth weight was six pounds, two ounces.

Mr. and Mrs. Berdell Jones of Avon Park, are parents of a son, Darrell Andre, born February 9. Birth weight was five pounds, 15 ounces.

Mr. and Mrs. Charlie B. Mason, Jr., of Sebring, are parents of a son, Marty Roy, born February 12. Birth weight was five pounds, 13 ounces.

Mr. and Mrs. Woodrow W. Peeples, Jr., of Lake Placid, are parents of a son, Willis Austin, born February 14. Birth weight was five pounds, 14 ounces.



GEORGE WALPER, Administrator of Walker Memorial Hospital is shown pinning Barbara Boney for her 103 hours as a Candy Striper and Mrs. Eleanor Davis, director of nurses is capping her. Wlady Frank received her 112 hour pin and Becky Brooks the 103 hour pin.

Life of Wildely Told at Rebekah Meeting

Eleanor Seaverns Rebekah Lodge No. 65 met at the Lion's Club House Monday night, Feb. 17.

Ethel Harrison read the life of Thomas Wildely, founder of Odd Fellowship, April 26, 1819 in Baltimore, Md.

He was the first Noble Grand of the Washington Lodge of Odd Fellowship.

The first Grand Master and the first Grand Sire of the Grand Lodge of the United States. He died at the age of 80.

Helen Smith Mann cut the birthday cake in celebration of over 46 anniversaries of Eleanor Seaverns Rebekah Lodge No. 65. Mrs. Mann is one of the chartered members.

Hostesses were Louise Clark, Ethel Harrison, Lucille Phillips, Mildred Wadell.



GEORGE WALPER, Administrator of Walker Memorial Hospital is looking over the new wheel chair that the Candy Stripers gave to the hospital as a gift. Mrs. Pauline Tondee, Director of the Pink Ladies Auxiliary, and Julie Kangeter, Vice President of Candy Stripers, look on with pride.

Bake Sale Friday

Avon Park Federation of Garden Clubs will have a Bake Sale at the Kwik Chek Friday morning Februray 21 at 9:00 A.M.

Avon Park Federation of Garden Club will hold a meeting Thursday, today February 20 9:30 A.M. at the Florida Power Lounge.

County And Youth Care Near Agreement

An opinion from Florida Attorney General has removed some of the major obstacles to Highlands County's leasing of the new Youth Care home. At the Highlands County commission meeting Tuesday, County Attorney Hue E. Nunnallee read a letter from Earl Faircloth which said, in part, that a lease submitted by Nunnallee "does not appear objectionable."

Nunnallee said a few problems remain to be ironed out, but the written opinion will aid in their solution. He explained to the commissioners and Youth Care President Virginia Rebman that the Attorney General has asked that a clause specifically exempting the county from any responsibility for a mortgage on the new home be inserted in the proposed lease.

Negotiations have been underway for several months for a lease which would make it legally possible for the county's juvenile court to use the privately built Youth Care building to house dependent and delinquent wards of the court.

Traffic Problems

Two traffic problems submitted to the county commission by Sebring City Council failed to meet with any promise of immediate solution by the county.

Traffic surveys relative to possible installation of traffic lights at two points on South Lakeview Drive were asked by the city.

County Engineer Chuck Morgan said traffic lights may not be the answer to prevention of more accidents at the intersection of South Lakeview and US 27 at Southgate Shopping Center. "It's hard to tell where the parking lot stops and the road begins," Morgan explained.

He suggested that the state road department's traffic division should be asked for recommendations.

"We shall not have any funds in the secondary road budget this year," Morgan said in response to Sebring's request that traffic lights be paid for out of these funds.

"The city of Sebring already has a permit to install a light at South Lakeview and Kenilworth Drive," Morgan reported, and the commissioners said the city should be encouraged to proceed with this installation.

The county road priority list was revised to insert paving for a mile and a half of Richards Road. Morgan said immediate attention to this road will prevent loss of the road base.

The commissioners received a request from the county planning and zoning board that the present county plat law be expanded to include a provision that all land being sub-divided for sale must be on a recorded plat. The county attorney and administrator were asked for further recommendations on this request.

The board authorized the county attorney to take immediate action on a performance bond and/or an escrow account from the Highlands Park Estates to assure construction of roads within the sub-division which meet county specifications.

Other Business

In other business Tuesday the county commissioners authorized setting up a hearing on a petition to close a portion of the never-constructed Dinner Lake Drive.

Purchased a county promotion ad in All Florida magazine to appear the week prior to the 12 Hours of Endurance race.

Approved a $20 per month salary increase for the county animal control officer.

Accepted from county maintenance the roads in section one of Lake Haven Estates sub-division.

Formally approved the five-year plan for secondary road work within Highlands County which will be submitted to the state road department the first week in March.

Authorized advertising of a special election on establishment of a road tax district in Avon Park Lakes sub division.



A MUSICAL PROGRAM entitled "Land of Dreams Come True" will be presented Thursday night at the regular PTA meeting at the Avon Elementary School. Presenting the play is Mrs. Rutz and Mrs. Metheny's second grade classes.

LIVE BAND
AT
Whitey's Place
Hwy. 27 N., Avon Park
COUNTRY
and
WESTERN
MUSIC
By
The Fugitives

The Avon Park Sun
A JOHN PERRY NEWSPAPER
Established 1919 at Avon Park, Florida
Avon Park, Fla., Feb. 20, 1969—1B

Southland Trailer Park News

Mr. and Mrs. David Findlay of Trenton, Michigan visited Mr. and Mrs. Herbert Renaud two days last week. Mrs. Findlay is Mr. Renaud's sister. Mr. and Mrs. Herbert Renaud Mr. and Mrs. David Findlay went to Hollywood last Friday. They visited friends in Hollywood and Ft. Lauderdale, returning home on Tuesday.

Byron Jeremy is delighted with the good report on his condition by the Dr. in Miami. He made the trip Friday—The Dr. tells him he will not have to report for six months. Friends in the Park are happy for this fine report.

Dr. and Mrs. Edgar Kiracofe of Huntington, Pa., now wintering in Sebring, were here Wednesday evening to enjoy the pictures shown by the Elmer Kiracofes. Dr. Kiracofe taught in College in Huntington, Pa.; also in Jaunita Jr. College, Elizabethtown, Pa. and Bridgewater, Va. He is a brother of Elmer. Mr. and Mrs. Victor St. John from Bryan, Ottio and Mr. and Mrs. Wade Carroll from Bradenton called on Blanche and Elmer Kiracofe on Monday of this week.

Friday, February 14 nine people were out to play shuffle, the winners were Betty Peterson and Francis McRae over E. Paxton and Dorcas Young, the score 39 to 20.

Mr. and Mrs. Ronald Frye and sons of Palmyra, N. Y. visited their parents Mr. and Mrs. Fred Frye recently. Mrs. Mae Saylor, Mrs. Rena Saylor, Mrs. Zones and Mr. and Mrs. Oren Loar of Lake Ave. visited Mr. and Mrs. Fred Frye recently.

Host and hostesses for miscellaneous cards Friday evening at the recreation hall were Ida and Art Baldwin. Caroline Morrison was the high scorer in Black-out. Winners in pinochle were Goldia Daun, Dorcas Young and Harry Barth over Ann Barth, Emily Renaud and Neville Clark. Winners in 500 were Ida Baldwin and Herbert Renaud with a score of 1460. After the games were over, the host and hostess passed around valentine napkins and large bowls of popcorn and assorted drinks. A jolly evening was enjoyed and many thanks to the Baldwins for our treat.

At 500 Monday night Laura Bernthai was high with a score of 2710 for the ladies. Stewart Dilts was high for the men with a score of 2650.

Your reporter offers her apology to George and Marie Monxs for omitting their names as parents of Claude and Marjorie Ryan and son Mark of Bellvale, New York, who visited them recently.

Twenty five people enjoyed coffee and doughnuts Tuesday morning.

A capacity crowd gathered at the hall Thursday night and enjoyed another treat when Blanche and Elmer Kiracofe showed slides of their trip to Puerto Rico. Their trip was in connection with relief work and the building of a Church and Hospital by the Church of the Brethren. The hillsides dotted with little cottages the homes of the people were very picturesque with flowers growing everywhere. The coffee and Banana trees and the harvesting of these products was very interesting.

We are so happy that so many of our friends who have been shutin for sometime are able to be out again. We hope that Myrtle will be able to get out in the near future. We would be so glad to have Mr. Baxter back with us at the coffee break.



FLORIDA'S NEW Lieutenant-Governor Ray Osborne greets Mr. and Mrs. Henry Caffee of Avon Park at the annual Lincoln Day dinner held by Highlands County Republicans.

Vernon Wilkins Dies In Hospital Friday

Vernon Wilkins, 51, died Friday in a hospital in Miami. He was born in Senath, Mo. and lived in Avon Park for a number of years before moving to Miami 15 years ago. A retired Farmer, his survivors include his widow, Mrs. Dorothea Durrance Wilkins; a brother, R. Chester Wilkins, West Memphis, Ark.

Funeral Services were held Monday morning at 10 A.M. in the Chapel of Scott-Stephenson-Smith Funeral Home with Mr. Hadwin officiating. He was laid to rest in Bougainvillea Cemetery.

CHILDREN ELIGIBLE

St. Petersburg—M. T. Dixon, of the Florida Department of Veterans Affairs, announced recently that children of deceased servicemen may be eligible for pension, even though their mothers are not.

Philadelphia has more people than 26 of our states.



W. Harold O'Neal

O'Neal Resigns From Highlands General Hospital

W. Harold O'Neal, administrator of Highlands General Hospital since before it opened its doors four years ago, is leaving March 10 to become Executive Director of the United American Medical Services, Inc., hospital in Sarasota.

Under O'Neal's direction, the local hospital has had many plaudits in its brief existence and this year reported a profit of nearly $40,000.

Speaking for the hospital commissioners, Frederic W. Jahna, chairman of the board, declared:

"It is with regret that we announce the resignation. Mr. O'Neal was selected from many applicants to lead in the establishment and operation of our hospital. He came to Sebring in the early days of construction and played an important role in that phase of the project.

"He was instrumental in the interior decorating of the hospital along with the equipment purchasing. He recruited an unusually good staff of technical and professional people from a field that is beset with shortages of qualified people.

"The hospital has operated successfully under his administration. Attesting to this are the good services available at the hospital, the good financial position the hospital has been in through the years, meeting the standards of the Joint Commission on Accreditation of Hospitals, qualifying the hospital for Medicare participation, complying with the Civil Rights Act of 1964 and maintaining the hospital equipment and grounds in superb condition."

Mr. Jahna, one of the original board members, said he could appreciate the accomplishments of Mr. O'Neal better than anyone else and stated Mr. O'Neal's loss would not just be felt in the hospital but in the community as a whole because he was active in Red Cross and church work."

Commissioners have not yet begun interviewing to replace the administrator.

Mrs. McAllister Dies Friday

Mrs. Matilta McAllister 78, passed away Friday in Arcadia. She was born in Philadelphia, Pa. and had lived in Avon Park for the past 10 years coming from Livingston N. Y. A member of the Seventh Day Adventist Church. Survivors include one son Harold Brown, one sister Mrs. M. B. Jarvis both of Avon Park.

Services were held in the Adventist Church Monday at 1:30 P.M. with the Rev. Robert Kerr officiating. Interment at Bougainvillea.

Another of the world's greatest miracles happens when sun, soil and water meet.

ROTARY CLUB NEWS

By POWELL WAITE

Our speaker for last week, Henry Swanson, Agricultural Agent for Orange County, was one of the most energetic and enthusiastic speakers we have had in a long time. Mr. Swanson's talk was of particular importance to many of our area residents since it centered around agriculture. It was also very important to any citizen who is interested in conserving our natural resources of land, air and water.

The major point of Mr. Swanson's talk was the fact that more and more of these resources will be consumed or destroyed as the population increases. Today Florida has about six million people, in two years the population is expected to reach eight million. How will this effect the use of our three most important resources? For every 1,000 new residents they will need (1) 120 acres of land for homesites, (2) 120,000 gallons of water per day, (3) 2 miles of roads, and (4) 7 more class rooms for their children.

Many citizens are not concerned over these statistics because they feel there is nothing which can be done. There is much which can be done on the local level to see that the proper use is made of our land, water, air and other resources. Plans must be made in advance and certain zoning restrictions must be established. Items to be considered in local planning are: (1) aerial photographs, (2) topographic maps, (3) soil surveys, (4) water inventory, (5) general area maps, and (6) a group of people who are willing to move on these plans.

Mr. Swanson pointed out the problems which have plagued California in its population explosion and reminded us that the same things could happen to Florida. We must be careful not to take too much of our good agricultural land out of production to build houses and highways. With proper planning the areas not suited for agriculture can be made into ideal homesites, but poor land cannot be made into good agricultural land.

A major problem all over the United States is getting the people to see the need for conservation. Many people can only see the financial rewards of progress and are blind to the future damage they may be causing. Mr. Swanson stated that some people would be willing to replace the state flower the orange blossom for the "concrete cloverleaf."

Ben Hill Griffin Appoints Hull Market Manager

The appointment of Robert H. "Bob" Hull as vice president in charge of marketing for Ben Hill Griffin, Inc., was announced today by Ben Hill Griffin, Jr., president of the citrus processing company.

Hull has been active in the citrus industry for the past 23 years. His experience includes responsibilities in sales, marketing, fruit procurement and production for firms involved in processing concentrates, single strength juices and sections.

"Bob Hull's association with our company is a significant development in our long range planning. He brings to us a wealth of experience that makes him a leader in the citrus industry. He has earned the admiration and respect of a wide circle of friends and acquaintances within our industry and among the trade factors," Griffin commented.

"Bob's association with us is a milestone in our efforts to process and market a high volume of quality product with maximum return to our growers and our industry," Griffin concluded.

A native of Virginia, Hull has resided in Florida since 1924. He was educated in the public schools of Lakeland, and attended the University of Florida. During World War II he enlisted in the U. S. Marines. He was retired from the Marines with the rank of Major after participating in major invasions in the Pacific.

SCIENCE RADIO SERIES

Fear of unforeseen emergencies seems to possess many people. But trust in God as everpresent Love can be a real help. Such Trust quiets fear. It gives the strength to act wisely if a crisis does occur. Listen February 23 to "Overcoming Fear of Emergencies."

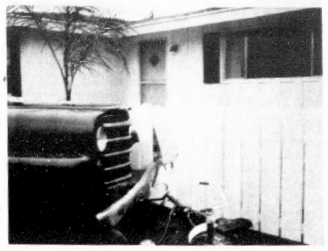

DURING THE HIGH WINDS that hit Avon Park last Saturday, Jack Crunkleton's Jeep truck is shown after it was blown 100 ft. and into a fence.

Admissions and Discharges From Walker Memorial Hospital

ADMISSIONS

February 10

Barbara Belcher, Shirley Brown, Ellen Clark, Ina Cram, Estella Forrister, Frank Lyons, Grace Mathewson, Joe Revels, Oliver Welsh, Lular White, Twylla Wurster.

February 11

Donnie Allison, Ila Douglas, Albert Jenkins, Martin Littlejohn, Quentious Moree, Gladys Pelton, Eva Peugh, Charles Rogers.

February 12

Florence Johnson, Alice Mason, Hoytt Smith, Charles Wasseran, Jack Windham.

February 13

Elizabeth Couch, Eula Drake, Mary Elder, David Johnson, Louise McLean, Malcolm Noble, Maxine Payton, Mary McKenzie, Warren Mitchell, Christian Myers, Eileen Schell, Happy Strom, Henry Wittenkindt.

February 14

Kermit Hill, Andrew Munnings, Sarah Peebles, Owen Prescott, Cozette Rittenhouse, Corene Short, Elsie Wright, Milbra Lowe.

February 15

Mary Bethel, Charles Reinhold, Inez Rodgers, Helen Van Tassel.

DISCHARGES

February 10

Harry Curry, Luella Diekman, Margaret Huddleston, Earl White.

February 11

Lester Lenrow, Doyle Roan, Ethel Tomlin.

February 12

Loring Bean, Shirley Brown, Paul Calvert, Freddy Lamar, Grace Romilly, Alice Tansel, Margaret Wheeler, William Young.

February 13

William Bell, Russell Browning, Lois Hodge, Elouise Johns.

February 14

N~va Blackmore, Mary Elder, Curtis English, Neil Hart, Kermit Hill, Albert Jenkins, Alice Mason, Grace Mathewson, Layhman Musser, Andrew Petersen.

February 15

Percy Hill, David Johnson, Viola O'Hern, Miller Southerland, Lillian Welsh, Elsie Wright.

End weather worries... "REDDY-DRY" YOUR LAUNDRY



FREE GIFT for buying an Electric Dryer!

Money-Back Guarantee if you're not delighted!

NOW is the time to take the worry out of washday and take advantage of these two big offers.

You'll discover that permanent press fabrics dried in a new multi-cycle electric dryer *really* need no ironing. And because electric dryers have fewer parts than flame-type, you'll find they cost less to buy and maintain. Installation costs are lower, too, because no flue is required.

We're so sure you'll be delighted with flameless drying that we're giving our customers a 30-day Money-Back Guarantee of Satisfaction with a 230-volt electric dryer purchased between February 1 and March 31, 1969. Also your choice from a selection of attractive FREE GIFTS.

See your dealer for details and take advantage of this offer from . . .

the Folks at Florida Power Corporation

— helping build better communities.



'69 FAIRLANE HARDTOP
Never so much car for so little money so early in the year.

Special package deal prices now on Fairlane Hardtops with today's most popular options. Extras include • Vinyl-covered roof • Dual racing mirrors • Accent stripe • Deluxe wheel covers • Whitewalls • Full carpeting

Ford Country Pop-Option Sale

AVON PARK MOTOR COMPANY — AVON PARK

The place you've got to go to see what's going on

TRADE CLASSIFIED SELL BUY ADS LEASE

CLASSIFIED ADVERTISING INFORMATION

All copy must be in by Tuesday noon of the week ad is to run.

Rate is: 10 words or less — $1. Each word over 10 is charged at 5 cents per word.

Classified Display, $1.85 per column inch.

Minimum display classified, one inch; minimum boxed ad two inches.

In Sebring, Call EV 5-0747, in Avon Park, call GL 3-4355

FOR SALE

NEW AND USED Organs and Pianos. William H. Doane, Kephart for Music. EV 5-6815, Sebring.—tfc

R.S.M. CONCENTRATE Speed Sprayer. 200 gallon tank. Call EV 5-0121, Sebring.—ttfc

$599.00

New Hammond solid state full size spinet organ, six free lessons plus music course. Kephart for Music. William H. Doane. EV 5-6815. tfc

INVENTORY LIQUIDATION — New and used appliances from "Wee Repair It" shop. We purchased their entire inventory and we're selling it out at substantial savings. Come in and see the values in new and used steam irons, waffle irons, broilers, mixers, electric and gas room heaters, grills, fans, portable heaters. Priced as low as 10¢ on the dollar while they last at McClure Furniture Co., "where good furniture is not expensive," 30 South Commerce St., Sebring. —ttfc

BEAUTIFUL CROTONS, rare and plain, all sizes. Vivian Sharp, 5 Violet Avenue, Sebring. —ttcF20

HIDE-AWAY SOFA BED, Early American, excellent condition. Reasonable. 208 Stenewahee, Sebring, or call EV 5-6236.—ptfc

E-Z Go Golf Cart
FOR SALE
8.00x6 Balloon Tires
New Paint Job
Charger Included
$300 or Best Offer
Call HO 5-2141
Lake Placid

BEDSPREADS—QUILTS — New stock—just arrived at McClure's. Scores of new and exciting Materials, Patterns and Colors in Bedspreads and Quilts. King, Queen, Double and Twin bed sizes. Come in while the selection is full at McClure Furniture Company, "where good furniture is not expensive," 30 South Commerce St., Sebring. —ttcF20

AZELAS, Formosa, 10 for $1.50 will bloom next year. Wauchula Nurseries, ½ mile North of Wauchula.—S3tpM8

TWO QUALITY Rattan Club Chairs (one with Foot Stool), $55. One 3 way floor lamp, $5. Please call after 10 A.M. GL 3-3344, Avon Park.—S1tcF20

SLEEPERS, SOFA BEDS, HIDE-A-BEDS, TILT-A-BEDS, 35 to choose from. Famous makers include: Simmons, Southern Cross, Fashion-Craft, McAfee—covered in Brocades, tweeds, prints, vynals. Priced as low as $99.95 for a 2 pc. set. McClure Furniture Company, "where good furniture is not expensive," 30 South Commerce St., Sebring. —ttcF13

UTILITY TRAILER — A good buy at $100. 226 Rose Avenue, Sebring.—ttpF13

CAMPER TOPPER, by Cavalier, perfect condition. Cost $450, will sell for $300. 226 Rose Avenue, Sebring.—ttpF20

MAYTAG AUTOMATIC Washer, $40 cash. Hoover Electric Polisher, $35 cash. EV 5-7305, Sebring. —ttpF20

USED LESTER SPINET Piano. Good condition. Reasonable. 453-3020, Avon Park.—ttpF20

FOR SALE

FORMICA for covering tables, kitchen counters, tables and furniture, 1/16 and 1/32 in. material in stock. Built Rite Cabinet Co., Weigle Ave., EV 5-0301, Sebring.—M16tfc

CUSTOM MADE DRAPES AT 50% SAVINGS — A customer failed to pick up her custom made drapes. You can save 50% or more if they fit your requirements. 6 pair—87" x 60" American Beauty Rayon/Acetate-Miralon lined—value each $45—sacrifice $21 each. One pair same material 55" x 60", value $35, sacrifice $16.50. Come in and inspect them today at McClure Furniture Company, "where good furniture is not expensive," 30 South Commerce St., Sebring. —ttcF20

MATTRESSES
Box Springs - Hollywood Beds, Innersprings or Foam Rubber in all sizes, "manufactured new or rebuilt, choice of materials, for pick up and delivery call or write."
Bartow Mattress Factory
P. O. Box 588—Ph. 533-6181
Bartow, Florida
Factory and Showroom at Lucille and N. Park Ave., 1 Block East of Lakeland Rd.

BARGAINS—AT THE BARGAIN CORNER — McClure's Bargain Corner has values you must see before you buy in Dressers, Beds, Tables, Lamps, Hutches, Chests, Sofas and Chairs, Luggage, Children's Furniture and many other items. All new. One of a kind. Discontinued patterns — As Is Specials — Everything priced at savings up to 50% — Don't miss the Bargain Corner—2nd Floor — McClure Furniture Company, "where good furniture is not expensive," 30 South Commerce St., Sebring.—ttcF20

ONE ACRE OF GROUND, Mobile Homes permitted. Howey Road, just off Highland Hammock Road. Apply 8305 West Lakeview Drive, Sebring. —2tcF20

BED—Head board, box springs mattress, dresser, couch, chair, two step tables, china closet, refrigerator, table, four chairs, stove. Call 385-8106, Sebring. —1tpF20

TEN GALLON Aquarium, complete unit, pump, filter, light, decorative and assorted tropical fish. All for $25. EV 5-6279, Sebring.—etfc

LA-Z-BOY RECLINER ROCKERS—"No home should be without one"—Many to choose from. Priced as low as $128. Brocades, tweeds, colonials, provincials, vynals. Every mechanism guaranteed for the life of the chair. McClure Furniture Company, "where good furniture is not expensive," 30 South Commerce St., Sebring.—ttcF13

VACUUM PUMP, $45; 600 AMP switch box, $75; large wooden storage boxes, $12.50; ½ H.P. Wood saw with stand and Miter blades, $57.50; copper soldering irons, $1.25; 500 gallon tank, $30; metal storage bins, $12.50 to $35; Hi pressure pump for filling scuba tanks, $125; one quart stainless pitcher, 95¢; new 1½ ton chain hoist, $42.50; new eight tone hydraulic jacks, $22.50; new blankets, $3.50 and $4.85; comforters, $4.85. used pipe, valves, fittings, suction and discharge hose. GREEN'S SURPLUS STORE, phone GL 3-3360, Avon Park.—ttcF20

1963 NOMAD Travel Trailer, self contained 21 ft. Excellent condition, 261 S. DeLaney, Avon Park.—S3tpM8

DISH BARN
Factory Outlet
Open 8 A.M. to 8:30 P.M.
Every Day
THOUSANDS TO CHOOSE FROM
½ mi. N. of Wauchula - Hwy. 17

CUSTOM DRAPERIES tailored to your personal needs. Traverse rods, sold installed and repaired. Loose cushions covered. Call Hofer's Custom Draperies on Hwy. 98, Lorida. EV 5-6570, Sebring.—tfc

REDUCE SAFE, simple and fast with Goflese tablets. Only 98c Gilbert Drugs, Sebring. —8tpM6

TOASTMASTER Broiler-Baker, like new, $10. EV 5-7423, Sebring. —1tpF13

1960 BISCAYNE CHEVROLET coupe, power steering, air-conditioner, seat belts, standard gear shift. Good condition. $250 cash. 207 North Commerce, Sebring.—1tpF20

MAYTAG WRINGER type washer, 18 months of warranty left. Perfect condition, cost $184. Will sell for $125. 226 Rose Avenue, Sebring.—1tpF20

FOR SALE

BEDDING—Over 100 sets in stock: Beauty Rest by Simmons; Posturpedic by Sealy; Perfect Sleeper by Serta—No more complete selection anywhere—Innerspring, foam rubber, mattress & box springs. Top allowances on your tired old bedding at McClure Furniture Company, "where good furniture is not expensive," 30 South Commerce St., Sebring.—ttcD8

SMALL BUSINESS. Buy fixtures, merchandise furnished. Call EV 5-6387, Sebring, after 7 P.M.—ntfc

SOFA AND CHAIR, like new, GL 3-5000, Brentwood Mobile Park, Avon Park.—Stfc

WALL TO WALL CARPETING —Nothing provides the comfort, convenience and beauty of wall to wall carpeting. Hundreds of patterns and colors to choose from. Priced as low as $4 per square yard, plus installation. McClure Furniture Company, "where good furniture is not expensive," 30 South Commerce St., Sebring.—ttcF13

1967 EDITION U.S. Encyclopedia of History in color, never used, $30 off list. Ladies Hand Made new wool sweater, small size. Hicks. EV 5-7912, 3500 West Lakeview, Sebring.—2tcF20

USED TV'S $29.95 and up, Carpenter's TV, formerly Lucas TV, Truck Route, Avon Park, GL 3-4904.—Stfc

1966 BRIDGESTONE MOTORCYCLE, Model 175 dual twin, excellent condition, like new, contact EV 5-6666, Sebring.—tfc

WANTED TO BUY

WANTED SMALL or medium home on Red Beach Lake in DeSoto City, must be reasonable. Vernon Mulvane, 3920 E. 8th Lane, Hialeah, Florida 33013. —3tpF20

USED TYPEWRITER in good condition. Phone EV 5-6695, Sebring, after 5 P.M.—dhfn

WANTED

WANTED BLACKTOP driveways and parking areas to pave. Sebring. EV 5-8653.—ctfc

WANTED lady or couple for housework. GL 3-4704, Avon Park.—Stfn

WANTED
We will pay you cash for good used Furniture, Appliances, Televisions, Household Goods, Antiques, in fact most anything usable and salable. Phone EV 5-7812.
STEWART'S AUCTION HOUSE

FOR SALE OR RENT
Sick room and invalid supplies and aids for your comfort. We carry a complete line of crutches, wheel chairs, back rests, commodes, canes, bed-trays, urinals, Colostomy supplies, surgical dressings, under pads, bed pans abdominal supports, etc., Gilbert's Drugs, Sebring.

For Sale or Trade
$3,000 EQUITY in 60 ft. Mobile Home for camper or travel trailer. ETC Call GL 3-5164. —S3tcF27

FOR RENT

FOR RENT
New Waterfront Villas
Beautifully furnished one and two bedroom Lanai-Kai Villas, Centrally heated and air-conditioned, kitchenettes, screen porch and each with its own boat and fishing dock. Completely equipped including linens. By the week—month—season.
SUN 'N LAKE ESTATES
U.S. 27 So.—Lake Placid, Fla.
Sebring—EV 5-6652
Lake Placid—HO 5-5201
tfc

NICE ONE BEDROOM Apartment on Lake Josephine for quiet couple or bachelor lady. Available March 1. EV 5-8416, Sebring.—dtfc

MOBILE HOME LOTS, 50 x 80, on Lake Istokpoga. $25 per month, includes boat dockage and full lake privileges. Elliott's Trailer Park, off Highway 98, four miles South of Highway 27. —tfc

Lakeside Apts. Cottages
Travel Trailer Camp Ground
Moderate Rates
Beautiful Lake Bonnet Village
Alt. 27, Midway Between
Sebring — Avon Park
EV 5-7910

FOR RENT

SHADY LANE COURT — Furnished efficiencies, apartments, cottages and trailers. Also trailer space. Pets welcome. Free citrus fruit to tenant. Highway 27 S. and Lake Josephine, EV 5-6031, Sebring.—stfc

FOR RENT
AVON PARK

OFFICE SPACES, carpeted, air-conditioned store, inquire Jacaranda Hotel, Avon Park.—Sfn

ONE BEDROOM apartment close to Mall and stores. Electric heat, air-cond., hardwood floors, new birch kitchen, dishwasher. Adults only, No Pets, yearly lease. c/o Boss CC Avon Park Sun, Avon Park.—S1tpF20

TWO BEDROOM HOUSE on Lake Isis, $75 month. Refrigerator and Stove. GL 3-4029. —S1tcF20

Bedroom with private jaloused porch, and entrance. Private bath. Call GL 3-3432 for inspection.—Sfn

FOR RENT
SEBRING

MOBILE HOME for rent. Grayce's Mobile Estates, Highway 27, across from Southgate Shopping Center, Sebring.—O26tfc

SEVERAL AIR CONDITIONED apartments. One block from Circle. Phone Grayce McCoy, EV 5-7740, Sebring.—tfc

LOVELY HOME FOR AGED, Sunny Haven Retirement Home, EV 5-8731, Sebring.—tfc

THREE ROOM efficiency apartment, at 503 South Orange Street, Sebring.—atfc

FURNISHED SMALL APARTMENT, double bed, plenty heat and hot water. January 1. EV 5-8051, Sebring.—Stfc

AFTER JANUARY 15th, two bedroom home, on South Lakeview Drive. Write Box H, Sebring News.—ttfc

DOWNSTAIRS FURNISHED, private entrance apartment. One block from Circle. Available March 1. Guest rooms available now. 42 South Ridgewood. EV 5-0096. Sebring.—ltcF20

FOUNTAINHEAD APARTMENT one bedroom, two baths, drapes, carpeting, refrigerator and range. Call Roy P. Alexander Realtor, EV 5-0147, Sebring. —ltcF20

425 MAGNOLIA AVE., furnished two and one-half bedrooms, living room, dining room, large kitchen. Inquire 500 N. Lakeview Dr., EV 5-6064, Sebring.—dhtf

ONE BEDROOM, FURNISHED house. Call EV 5-0417, Sebring. —2tcF27

REAL ESTATE

TRAILER LOTS 80 x 180' Near store-boat ramp-golf course overlooking Lake June. Pat Heath, Box 269 C, Lake Placid. —8tpF27

TWO MODERN 2 BR CB houses located 406 and 407 Tellico Street. 10% down, balance $65 month each plus escrow for taxes and insurance. Call or write: Bartow Federal Savings & Loan Association, P. O. Box 670—Bartow, Fla. 33830, phone 533-7106.—tfc

SPECIAL
2 BR. CB Home—NEEL MANOR — priced for quick sale — $13,500.
—o—
4 Choice lots—55 x 160—Fairmont Drive, close by Lakeview.
PEARL YEAGER,
Realtor
17 S. Commerce
EV 5-7247
Homes — Lots — Groves
Acreage

MAKE OFFER—CB All Electric, LR, Dinette, Kitchen, Florida Room, Tile Bath, Large Bedroom, Utility Room, 1½ Bath, Workshop and Carport. Near Lake. Low Taxes. Phone GL 3-4393, Avon Park.—S4tpF27

NICELY APPOINTED HOME—All electric. Two large bedrooms; carport; built-in oven and range. Screened patio; utility room. Ample closets. Sebring Shores, EV 5-6589, Sebring. —4tpF27

THREE BEDROOM HOME, two car garage, maid's quarters, 6¼ acres grove, overhead irrigation. Sold by owner, terms, on 27, four miles from Sebring. Call EV 5-0205.—tfc

REAL ESTATE

TWO HOUSES completely furnished with 3 lots, fruit trees, near Lake Viola. 5 lots at Avon Park Lakes 40 x 100, $1500. Call GL 3-4562, Avon Park.—S1tpF20

THREE BEDROOM HOME—Florida room, fenced lot. Inspection by appointment. GL 3-4122, Avon Park.—S2tpF27

AT YOUR SERVICE
Real Estate Is Our Only Business!
MARTIN F. CARLIDGE
Rentals, Homes, Lots, Acreage
Condominiums — Choice Offerings
SPECIALIZING IN FHA/VA
Realtor — Ph. 385-6828
10 NORTH COMMERCE
Across from Sebring Utilities
Branch Office — 15 So. Ridgewood
Next to Telephone Building
ASSOCIATES IN CHARGE —
SOPHY MITCHELL, 385-8942
OPLE MITCHELL, 385-6828
ALWAYS ANXIOUS TO PLEASE

LAKEFRONT, LAKEVIEW lots on beautiful Lake Reedy, drastically reduced. Must sacrifice! Make offer. Call Robert Dick, Avon Park, GL 3-4171 or GL 3-6160.—S-tfc



Mr. Realy State Says:
You'll be sitting on top of the world when you deal with Roy P. Alexander. Come in and talk to us about the following:
1. **Large home and lot South Lakeview Dr. on Lake Jackson $32,500.**
2. **Excellent neighborhood, many fruit trees, furnished home $7,500.**
3. **Waterfront lots starting at $2,000.**

ROY P. ALEXANDER, Realtor, EV 5-0147
Highway 27 (across from hospital) and
Southgate Shopping Center
Member Interoffice Listing Service, Highlands County

55 ACRES of mostly improved pasture land, with 10 acres young grove. No freeze damage. Priced at $325 per acres. — 47 ACRES with combined 3000 feet on U.S. Hwy. and County Road frontage. See this one to appreciate its value and potential. Priced at only $480 per acres. Stanley's Realty, 106 Circle, EV 5-0041, Sebring.—tfc

FOR SALE
Excellent location! 34 unit trailer park with 20 x 40' CB bld'g. Surveyed and platted. 850' road frontage. This valuable piece of property just placed on market @ $22,000, Terms.
Approx. 6 acres—zoned for business—with plus 400' road frontage on US 27. Close in and priced to sell. $20,000.
A modern and inviting 5 year old 1 BR CB with garage and circle driveway. Comfortable kitchen. LR, dining area overlooks lake. Come and see. You'll like this home—$9500.
Overlooking lake—an attractive 2 BR, 1 bath, 5 year old CB home—heated and air conditioned. Home to be sold with 2 additional lots, 1 lakefront 82 x 135', and an 80 x 120' lot in peaches. Properties adjoin and make a worthwhile package priced at $17,500.
Grayce McCoy,
REALTOR
Branch Office
53 N. Ridgewood
Effie and Don Willard,
Associates
Office EV 5-7767
Res. EV 5-5289

TWO BR, CBS, Lake Olivia, best location and condition. Good reason for selling. Furnished if wanted. Benson, RR 2 Box 293, Avon Park.—S2tcF6

FOUR BEDROOM house, screen porch, out of city limits, GL 3-3204, Avon Park. $7,500. —Stfc

TWO BEDROOM house, furnished or unfurnished, sandy beach, priced to sell, Duke Christensen, 718 Lake Blvd., Avon Park, Fla.—Stfc

TWO BEDROOM CBS house, all furnished, family room, patio, fruit trees. 20 Highlands Avenue Kenilworth, EV 5-0893, Sebring. —ctfc

REAL ESTATE

FIVE ROOM HOUSE, two bedroom, big yard, $9,000. 309 S. DeSoto St., Avon Park. Shown from 10 - 6 P.M.—S3tpF6

TWO LOTS, Avon Park Lakes Red Hill Farms Addition, $300 each. Contact Ruby Hodge, 309 S. DeSota, Avon Park.—S3tpF6

MOVE IN TODAY. $100 down, $45 month. Only $2,959. Old frame house, with 20 healthy orange trees. DeSoto City. Write owner: 7203 Florida, Tampa. Call 239-1161.—2tpF27

100 x 140' HOMESITES — La-Grange Street. One block from Woodlawn School. Near Dinner Lake. $3,000. Harry M. Childress, Alt. 27 North, EV 5-0001, Sebring.—2tcF27

REAL ESTATE
★ 3 Mobile Home Lots, overlooking Lake. Each 100 x 220 ft.
★ 12 lots in Lake Placid town, $235 each.
★ Prime Lakefront lot, $5,000.
★ Lakefront rental units, owners home, 7 acres.
★ 13 acres pasture land, 3 BR Home, barn, small lake. Main Hwy. $16,700.
★ Producing 20 acre grove $2,250 acre.
★ 350 ft. Hwy. 27 frontage, 400 ft. deep to lake.
★ 50 acres with 1350 ft. Hwy. 27 frontage to lake.
★ 8 acres, wooded and fenced, near lake.
★ 40 acres prime Ridge Citrus land, only $700 acre.
★ 2 BR Lakefront home, boat dock $15,500.
★ 3 BR 2 BA CB Home, city water.
BEV CAVENDER
REALTOR
Associates
Jack C. Dolvin, HO 5-5083
Mary Sikes, HO 5-8231
Clarence Dawes, GL 3-6426
Cavender Groves, Inc. Bldg.
U. S. 27 North
Lake Placid HO 5-4451

LAKEFRONT homes $14,500 and up, small acreage and farm land. Nice building lots in good locations. See Lou Hooper Real Estate for your real estate needs, 116 W. Main St., Avon Park.—Stfn

ENJOY GOLF COURSE living at beautiful Golfview Estate Development just off Highway 27 between Hammock Park Road and the Sebring Municipal Golf Course. Models open daily. Scheck-Builder developer. Phone EV 5-8876, Sebring.—stfc

ON CANAL near Southgate, new CB, $9,000, owner will finance. No. 550 (3rd house) on Kerry Drive off Sparta Road, Sebring. —1tpF20

REAL ESTATE

IN AVON PARK, a very roomy custom built two bedroom home, on large double lot, a real good purchase at only $8,900. Stanley's Realty, 106 Circle, EV 5-0041, Sebring.—stfc

INTERESTED
- Two story older house with small lake frontage, $3,000 down.

Small 3 BR CB or frame, now vacant, NOT for rent. Bargain for CASH.

Large quality home on lake with apartment for in-law or rental.

Commercial Highway 64 frontage near airport.
8 year old 40 acre orange grove, near town, only $2000 per acre. It's a beauty!

★ We have BUYERS ready, we need listings. Please call us to inspect your property if you'd like to sell.

TED J. WARD
Realtor
30 E. Main Street
AVON PARK
Ph.—Office GL 3-3553
Associate

WE'LL MISS OUR HOME! But 5 bedrooms, 3½ baths is too much for us now. If you like a cozy fireplace, a large friendly kitchen with plenty of cupboards and built-in appliances plus a snack bar that will easily accomodate 10 people, then see this place. On two beautifully landscaped lots near Woodlawn Elementary School, and with 8 orange trees that provide fruit year round, the outside will never need painting. Other features are: central air and heat; drapes; intercom in each room and at all outside doors—intercom also carries AM-FM music into all rooms; master bedroom has "his and hers" closet with private dressing room and bathshower; a large pantry with peg board facility and storage space; utility room inside; den or music room that closes off from the rest of house; 2700 sq. ft. completely carpeted (even kitchen) of beautiful living. Outside has flood lights that can be controlled with one switch from master bedroom; a barbecue pit with marble top; and a very large concrete patio for "fun" times. Can be bought either furnished or unfurnished. Shown by appointment ONLY! 1209 Hawthorne Road, phone 385-7141, Sebring.—tdhfc

WALTER K. McGRATH
Realtor
Offers For Sale
CLOSE TO TOWN—2 BR, 1 bath, Kit, LR, DR and Florida room. Two lots with 20 citrus trees. Good condition. $15,900.
—o—
ALSO CLOSE IN—3 BR, 1 bath, Kit, LR, DR, screened patio and carport. Backyard fenced. Bargain, $15,900.
—o—
RURAL HOME — New, modern, waterfront, 2 BR, 1 bath, 2 acres. SPECIAL $18,900.
—o—
Several other clean 2 and 3 BR homes, furnished or unfurnished, from $10,000.
—o—
CALL US. WE SPECIALIZE IN THE BEST HOMES, LOTS AND ACREAGE.
Associates:
Roy A. Saffel
Turner Mayhew
Bill Power
On-The-Circle
EV 5-7137 Box 717
Sebring, Florida
Member of Inter-Office Listing

VERY ATTRACTIVE, see for yourself, three bedroom home, with option of one or two connecting lots. Call EV 5-7066, Sebring.—ltpF20

SUBURBAN LIVING? Nice two BR Home. One bath, Florida room, carport, kitchen built-in. Two lots. Call EV 5-6009, Sebring.—ltpF20

LOT NO. 17 on Jonquil Street, close to Lake Carrie, Leisure Lake Development. Edwin E. Brabetz, 401 Neptune St. K. I. Sawyer AFB, Mich. 49843. —ltpF27

REAL ESTATE

BY OWNER, good income property, 324 North Lakeview Drive, Sebring.—2tcF27

REAL ESTATE
- 9-½ Acres on US 27 overlooking lake, ideal for development, Price $15,000.
- Country Estate — 10 Acres improved pasture, 3 BR, 2 Bath CB home, on Paved County Rd., 10 miles from Avon Park. Price $26,250.
- Lakefront lot on US 27, 75 foot frontage x 200 deep. Price $5500.
- 3 BR 2½ bath, Central heat and A/C. Price $19,500—terms.
- Approx. 7 Acres—175' on Alt. US 27. Good depth, creek frontage. Price $10,000, 20% down.
- Lake Isis waterfront lot 78 x 156. Price $5500.

Robert R. King, Jr.
Realtor
GL 3-4854
Alt. U.S. 27
(Next to Griffin's Restaurant)
Irene Roy, Associate

FOUR NEW HOMES completed, ready to move in, plus beautiful Home Sites for sale. City water, no city taxes. Walking distance to Southgate Shopping Center, Sparta Heights Subdivision, Sparta Road, off Highway 27 South, Sebring. Builder, Walter Bieros.—tfc

SPECIAL
★ **3 BR partly furnished house, near Southgate Shopping Center $11,500.**
★ **Ideal for couple. One bedroom CB house, stove, refrigerator, washing machine. Lake privileges. Reduced to $9,500.**
★ **CB 2 BR House, living room, Family room, dining room and kitchen. Large lot $11,500.**
★ **Lots 98 x 140 for Trailer or House. City water. $1,100 up. Terms. Excellent investment property 6 acres on US 27. Close in. Priced below market.**
Elna Marie Salman
Associate
Grayce McCoy,
Realtor, Br. Ofc.
New Address
103 Circle — EV 5-7053

SERVICES
IF YOU WANT to drink, it is your business. If you wish to stop, it is our business. Telephone AA at GL 3-3151, or write P.O. Box 1147, Avon Park.—dh

For Dependable, Reasonable Sewing Machine Service
Call EV 5-8766
18 Poinsettia Ave., Sebring
Good used machines at low prices. also rental machines.
Clem & Cecil Bowers

BRING YOUR outboard problems to us. Harold Bartee Marine, your authorized Mercury outboard dealer, Sebring. —A29tfc

JOAN'S PET PALACE. Poodle grooming. Call for appointment. EV 5-8395, 300 Fernvale Avenue, Sebring.—tfc

HARVEY'S
Transfer & Storage
Local and Long Distance
MOVING
Crating, Packing and Storage
Agent For
Fogarty Bros., Inc.
Phone EV 5-7143
U.S. 27, South of Sebring

PIANO TUNING & REPAIR. H. Arganbright. A member of Piano Technicians Guild. GL 3-4819, Avon Park.—tfc

BULLDOZING
Clearing and Grading, Loader, Dump Truck and Tree Removal
F. W. FARR
PHONE EV 5-7128
SEBRING
After 6 P.M.

CLASSIFIED SECTION NOW REACHES 18,000

TRADE CLASSIFIED SELL BUY ADS LEASE

Sebring Avon Park Lake Placid SERVICE DIRECTORY

SERVICES

WILL KEEP elderly people in my home. Call GL 3-4157, Avon Park, for information.—Stfc

Sanders' Paving Contracting Co.
Asphalt Drives
And Parking Lots
Asphalt Sealing
Box 1194
Avon Park, Florida
GL 3-4472 After 5 P.M.

FRENCH NATIVE visiting Highlands School will tutor, baby sit, afternoons or evenings. Genevieve Muzy, GL 3-3181, Avon Park.—Stfn

We Specialize in Front End Repair and Alignment, Wheel Balancing, Brake Service, Headlights Aimed.
WATSON TEXACO
2729 US 27 So.

ANGINA, arthritis and victims of other chronic ailments get new research data. It is free. No charge, gadgets, gimmicks or drugs. Just indescribable relief when former aches and pains depart. Roy Key Realty, 8 Circle, Sebring, 33870.—4tpM6

RUBBER STAMPS
Three line address stamp $2.00, add 50c each additional line. Free estimates. Pay after receipt. Guaranteed. McFarland's, Box 184, Avon Park, Fla. 33825.

"MEMEOGRAPH stencils typed. 385-0703 before 10 A.M.", Sebring.—4tpM6

Income Tax Service $5 up
By Trained Consultant
D. B. COLE
41 Sunkist Ave., Sebring

NELSON COMPANY Blacktop Paving. Immediate Service. Sebring, EV 5-8653.—ctfc

Kay Fran Custom Shop
DRAPERIES
Choose From Our Large Selections of Drapery Materials
Complete Line of Kirsh Rods
Knitting Supplies & Instructions

FOR BETTER cleaning, to keep colors gleaming, use Blue Lustre carpet cleaner. Rent electric shampooer $1. McClure Furniture Company, 30 South Commerce Street, Sebring.—ltcF20

Income Tax Forms Prepared
Fast - Accurate - Reasonable
Ph. GL 3-5231

AUTOS FOR SALE

HERE COME da judge! Here come da judge! Here come da judge! March 19th.—ltpF13

FORD 1965, Country Squire Wagon. Power steering, brakes, air. Excellent condition, $1,400 or best offer. HO 5-6397, Lake Placid.—ltcF20

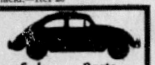

Sales — Parts Service
Guaranteed Used Cars
Open 'till 8 p.m.
LEE RAGATZ VOLKSWAGEN
1555 1st Street South
Blk. N. of Citrus Showcase
WINTER HAVEN 293-3135

REDUCED FOR QUICK SALE, excellent condition, 1964 T'Bird, wholesale for $1,400. EV 5-6666, Sebring.—gtfc

R. C. JOHNSON USED CAR
SALES AND SERVICE
Kenilworth Blvd., Sebring
EV 5-7980
'64 FORD Galaxie 500 V-8. AT. 2 dr. Hdtp. Immaculate.
'62 THUNDERBIRD 2 dr. Hdtp. Very clean. new tires.
Body and Paint Shop
A-1 Mechanical Repairs

1963 VOLKSWAGEN, excellent condition. Call GL 3-4057, Avon Park.—S1tpF20

For Sale - Sharp
1959 Chevrolet 3/4 ton Pickup. Call after 4:30 EV 5-0001, Must sell.

1961 FALCON 4 door station wagon, R&H. Rebuilt motor and transmission, mechanically good, 1960 insection, snow tires, $325 or make offer. 23 inch console TV. Nearly new picture tube. $70. GL 3-3261, Avon Park. —S1tpF20

AUTOS FOR SALE

1967 FALCON Futura Sports Coupe, automatic transmission, radio, heater, factory air-cond. GL 3-6979, Avon Park.—S1tcF20

CLEANEST 1958 2 door Cadillac in Highlands County. $495. GL 3-3749.—S1tpF20

TODAY'S THE DAY
To Buy That Better Used Car From
Art Timperio Motors

1966 FORD ½ T. Pick Up, four wheel drive, **$1595**

1966 RAMBLER Rogue, 2 dr., HT. **$1195**

1965 VOLKSWAGEN, air cond., R. H. **$1195**

ALJO Travel Trailer in excellent condition. **$750**

1964 CHEV. CORVAN. Nice clean van. **$795**

3513 Hwy. 27 S., Sebring
EV 5-6353

IT'S STILL AVAILABLE! To those who have called, please call back. 1965 PONTIAC TEMPEST, one owner, this car is in excellent condition. Fully equipped with factory air, power brakes and power steering, new paint outside, like new inside, tinted glass, good tires. After 5:00, call 385-7141 for details, or see the car at 1209 Hawthorne Rd. in Sebring.—dtf

HELP WANTED

MECHANICS WANTED — New Volkswagon Agency, desires experienced Volkswagon mechanics or well qualified mechanics. Ty Harris Volkswagon, U.S. 27 South. Contact Bill Boyer Service Manager 385-5118 Sebring or GL 3-6232 Avon Park.—tfc

HELP WANTED
PERMANENT: Irrigation Laborers Starting Salary $1.60 per hour. Raises according to ability and effort. Full Company Benefit.
CALL COLLECT
LIONEL LaGROW, INC.
HOmestead 5-6201, Lake Placid, Florida

TOWER 66 Service Station, 5½ day work week, ideal working condition, mechanical ability desired. Apply in Person. Lake Placid.—2tcF20

HOOD'S DAIRY
In Avon Park
will employ men as Route Salesmen who are looking for year round employment with a progressive Company. Five day work week, If you enjoy good health and willing to work to get ahead. Apply in person, Wauchula Road or
Call GL 3-3104
for interview

NATIONAL HEALTH agency has immediate opening for woman with pleasant personality to work approximately three weeks in her home. Should be over 21, limited typing preferred. Send Resume to Box AAB Avon Park Sun.—S1tcF20

Help Wanted Laborers
Burnup & Sims
EV 5-8281
GL 3-6340
Start $1.80 per hour
Paid vacation and holidays.

GOOD STARTING PAY, man over 21 willing to work. EV 5-0206 after 6 P.M., Sebring. —2tcF27

DRIVERS NEEDED
Semi Drivers. Experience helpful but not necessary, we will train you. For local and over the road driving. You can earn $3.50 per hr. and up after short training. For application write: Nation Wide Safety Director, 1525 W. Memorial Blvd., Lakeland, Fla. 33801 or call 813-683-5975.

DRY CLEANING Route Man, Write Box ZZ Avon Park Sun, Avon Park.—Stfn

HELP WANTED

OPENING FOR ambitious married man on established Insurance Debit. Salary plus commissions. Experience not required. We will train you. Retirement and profit sharing. Starting salary $110.00 per week. Write P. O. Box 275, Frostproof, Fla.—S2tpF20

Attractive Woman
Responsible, capable to learn and teach the secrets of professional makeup techniques. Also possible to have small business of your own. Call collect to: Ben Benson (404) 892-1377 or write, incl. phone No., Dept. 70151
1430 W. Peachtree N.W.
Atlanta, Georgia 30309
Viviane Woodard Cosmetics

RETIRED MAN—4 hours gardening work—5 days week. $1.60 hour. EV 5-6058, Sebring. —1tpF20

Help Wanted
Mechanics Wanted
New Volkswagen Agency desires experienced Volkswagen mechanics or well qualified mechanics. Ty Harris Volkswagen, Highway 27, Sebring. Contact Bill Boyer, Service Manager, EV 5-5118, Sebring, or GL 3-6232, Avon Park, Fla.

SALESLADY for ladies ready to wear. Must be pleasant and able to meet public. Please write Box Q Sebring News. Giving full particulars, including age and experience if any.—1tcF20

AVON CALLING
CALL TODAY! Learn how YOU can earn with AVON. Write Anna F. Hardt, 289 Lime Circle, Sarasota, Fla. 33577

MEN NEEDED for work, 18 years or older, night work, 4 P.M. to 12:30 A.M. $1.60 per hour time and half over 40 hours. Apply in person, Revell Crate Co., Avon Park.—Stfn

WHITE LADY will care for sick, elderly people, in their home, will do light housework. GL 3-6973, Avon Park.—S1tcF20

WANTED
Cocktail Waitress—21 years or older—no experience necessary—apply in person Ridge Liquors and Lounge, Hwy. 27 North of Hospital, Avon Park.

PETS AND LIVESTOCK

DOBERMAN PINCHER Pups, male, beauties. Just right for training. 115 Sandra Blvd. EV 5-8396, Sebring.—ltpF20

DOG HOUSES—well built. $27.50. See model Humane Society, Airport Road, Sebring.—ltpF27

SORREL COLT, 13 months old and ready for someone to train him. You'll like this one! 385-7141, Sebring, after 5:00.—dtf

SILVER TOY POODLE—Master leaving for Puerto Rico and needs a home for this two months old AKC registered puppy. Call 385-7141, Sebring, after 5:00 for interesting offer.—dtf

LARGE Silver and Black German Shepherd. 14 months, trained and registered. GL 3-6268, Avon Park.—S1tcF20

FIX-IT TIP

There is an unusual marble-type finish you can achieve with antiquing kits. The secret is in the way you handle the surface after you have applied the toner. First, apply a relatively heavy coat of toner and lay a large piece of wrinkled clear plastic lightly on the top of the area. Pat the plastic lightly with a cloth to make sure that wrinkles and air bubbles appear. Next, pick up the plastic quickly and carefully—don't drag it. You also can achieve this same effect by using a sponge, burlap, a feather or any combination of these.

CYCLE CENTER
YAMAHA
It's a Better Machine
Art Timperio Motors
Yamaha Dealer
3513 Hwy. 27 S. Sebring
EV 5-6353

MORETZ HARDWARE
Interlake & N. Main, Lake Placid
HO 5-2613
Mower Headquarters
GARDEN SUPPLIES, BLACK & DECKER ELECTRIC TOOLS, STANLEY HAND TOOLS
Paints
Fishing Gear
Housewares

30 Years Experience
In Bookkeeping
Payroll
Tax Accounting
Typing
Very Reasonable
Call EV 5-5254

PLACID TOWER
(Open 7 Days a Week)
Gift Shop
Fruit Stand
Elevator (breathtaking view)
Tower Fashions
Drive-In Restaurant
(Open 'till 11 P.M.)
Jean M. Whitaker
U. S. 27 Lake Placid

Repairs & Service
EV 5-8108
On All Makes TV, Radio and Stereo
RIDGEWOOD TV
Harold Crenshaw
Southgate Shopping Center

Appliance Service
All Makes
Prompt - Efficient
Four Trucks To Serve You
Phone EV 5-8644, EV 5-6795
McClures Service Center
McClure Furniture Company
30 So. Commerce St.
Sebring

Clarence King's Discount House
Has the Greatest Selection of
LADIES' DRESSES
Latest styles, sizes to 52
New shipments every few days
Save 1/3 or More
(Lay-a-way if you wish)
Open Sundays
800 S. Verona — Avon Park

BUILDING MATERIALS
umber
CENTRAL BUILDERS SUPPLY, Inc.
LAKE PLACID HO 5-3331
SEBRING EV 5-0178

Toys, Small Appliances, Luggage, Sports Equipment, Watches and Clocks
Hours: 1-5 except Sunday
MIDWAY
DISCOUNT
SALES
On Lake Letta
Behind Sevon Drive-In

Clayton's Restaurant
Steaks — Chops — Seafood
Breakfast: 7-10 A.M.
Dinner: 5-10 P.M.
Closed Sunday
U. S. 27 S. - EV 5-7556 - Sebring
Mr. and Mrs. A. B. Clayton & Son
Owners and Operators

FRESHLY SQUEEZED
JUICE $1 GAL.
(Your Container)
Orange, Grapefruit, Tangelo
Come See Our Automatic Juicer
Lake Placid Gift Fruit Shippers, Inc.
Sales Agents for
McLURE'S GROVES
US 27 North, Lake Placid

UPHOLSTERY
WE RECOVER FURNITURE
Free Estimates,
Pickup and Delivery
SEBRING BODY WORKS
EV 5-7347
507 MAPLE ST., SEBRING

KNIGHT'S
Home Repair Service
Bonded
SEBRING
Phone
385-6357
GENERAL HOME REPAIRS
Free Estimates
(Formerly Morrow Boat Works)
"No Job Too Small"

KEN CAUFFIELD Hardware & Appliances
CONTRACTOR FOR PLUMBING & HEATING
ELECTRIC
AIR-CONDITIONING
HO 5-5811
INTERLAKE BLVD, LAKE PLACID

CHECK US FOR THE BEST BUYS!
LAKE PLACID FIRESTONE
Lawnmowers
Housewares,
Toys
New, Used, Seconds and Take-Offs.
LAKE PLACID

D & J AUTO & TRUCK REPAIR
19 YEARS EXPERIENCE
MAJOR OVERHAUL
WHEEL ALIGNING & BALANCING
• TUNE-UP
• MUFFLERS
• BRAKE SERVICE
• ELECTRICAL
Call EV 5-7081
NITES EV 5-7405
709 HAWTHORNE RD. SEBRING
2 Blocks W. of Woodlawn School

SHOES
Complete line of shoes for ALL the family
"Goody Shoes"
Turner Enterprise
Southgate Shopping Center
4 days 9-6
Fri. & Sat. 9-9
Sebring

BADCOCK'S Furniture AND Appliance
Hot Point and Norge
Full Time Serviceman
"We Service What We Sell"
HO 5-3031 Lake Placid

Room Air Conditioners
CHRYSLER AIRTEMP & WELBILT $99.95 and up
Gen. Sheet metal work—Gutters and Downspouts Awnings, Carports and Patio Covers
Smith Sheet Metal
146 Lemon Ave. EV 5-7346

GIFTS FOR ALL OCCASIONS
• HALLMARK CARDS
• WEDDING INVITATIONS
• INFORMALS • NAPKINS & ALBUMS
IDA'S GIFT SHOP
25 N. Ridgewood
EV 5-7451 SEBRING

Photography
Specialist In Color
Post Cards — Brochures
Weddings — Aerials
Architectural — Industrial
Conder Laboratory
EV 5-5364 — Sparta Road

★ FIREARMS ★ JEWELRY
★ FISHING TACKLE ★ KNIVES
★ AMMUNITION ★ LUGGAGE
ACE ♥ PAWN AND SPORT SHOP
130 Lemon Avenue
SEBRING EV 5-7478

Clarence King's Discount House
800 S. Verona — Avon Park
Is the Place to Buy Your Shoes and Clothes. SHOES—thousands of them to select from. SAVE 1/3
Plus Top Value Stamps
We invite you to lay-a-way
OPEN SUNDAY

Expert Television Repair
Color, Stereo, Radio And Antenna Systems
All Work Guaranteed
GEMINI
TELEVISION & APPLIANCE
Authorized Magnavox Dealer
30 E. Center St. EV 5-7914

DOES YOUR TV HAVE THE
GollyWobbles
CALL EV 5-0359
We Service All Makes
TV—Radio—Record Players
Norman L. Fitkin
PHILCO DEALER
207 Circle Sebring

Serving All Highlands County
Ridge Air Carrier Conditioning
Sales — Service
Any Make
Avon Park 453-3453
Sebring 385-7722

CUSTOM DRAPES
Latest Drapery Selection
Drapery Hardware
Shades — All Colors & Sizes
PEGGY RAMER 385-7931
Sebring

Complete Line — Top Quality
Multi-Mile Tires
Get the Best for Less
Mounted and Balanced Free
GL 3-3257
AVON PARK
Fiberglass Cord Belts
Polyester Cord Plies
Display Room at W. Hill & US 27

WANTED
CLEAN USED CARS
CASH PAID
CHUCK'S CAR MART
GL 3-3255
U.S. 27 N., Avon Park

Over 18,000 Distribution

Shop 7 Days
Bakery
Delicatessen
Western Meats
Cut to Order
Your Friendly Service Store
Hartzell's Market
Interlake Blvd. Lake Placid
HO 5-3481

COOPER & SON
5507 U.S. 27 S
SEBRING
385-0059
PUT YOUR AUTO TROUBLES IN EXPERT HANDS
TRANSMISSION SPECIALIST

CLASSIFIED

REAL ESTATE

AUCTION

BAMBOO BAR, AVON PARK, FLA.

Friday, Feb. 28, 1:30 P.M.
At North City Limits—200 ft. Frontage on Highway U.S. 27

Building of masonry construction consisting of approximately 1500 sq. ft. Interior paneled in California Knotty Pine. 40 ft. circular bar. Restaurant equipped with stools, booths, tables and chairs. 395 ft. depth with a small grove of 79 Valencia orange trees. Wonderful opportunity for outstanding business.

AUBURNDALE — LAKELAND, FLORIDA

Monday, Mar. 3, 1:30 P.M.—Ideal for Trailer Court
20 Acres—400 ft. Prime Highway 92 Frontage

4 miles West of Auburndale, 6 miles East of Lakeland. Zoned commercial and industrial. Property has three homes, large barn, shop building, horse barn, a large lake. Property will be offered in 4 tracts or in entirety or any combination thereof.

RIVERSIDE MOTEL, GRANT, FLORIDA

Friday, Mar. 7, 1:30 P.M.—137 Ft. Indian River Frontage, 137 Ft. Highway Frontage both Sides of U. S. 1, 8 Rental Units—Aso 3 Bedroom, 2 Bath Home, 110 Ft. Pier

Between Melbourne and Vero Beach. Outstanding vacation area. Excellent fishing in front of the property; also oysters, shrimp, clams and lobsters. Property may be rented as apartments or as overnight units.

HANSBROUGH
National Realty & Auction Company
Metcalf Bldg. ORLANDO FLA. Phone 4-4571
LICENSED BONDED QUALIFIED IN OVER 30 STATES

MOBILE HOMES



Buy A New Mobile Home Now

Compare our Prices and Quality before you buy.

Between Avon Park and Sebring

On US 27
Phone GL 3-4912

Sebring MOBILE HOMES

YOUR AUTHORIZED DEALER PRESENTS

FLEETWING



The Ultimate in Camping Trailers

At Factory-to-Factory Prices

NO MIDDLE MAN!

Instant Financing. Will Trade.
Prices start at $895

SUNNY RIDGE INDUSTRIES

1002 W. Church Avon Park
GL 3-6359

1962 50' x 10' Troy one bedroom Mobile Home. Brentwood Mobile Court, Avon Park.—Stfn

MOBILE HOME 50' x 10' screened patio, carport, Lake Brentwood Court, Lot 6, GL 3-5184, Avon Park.—S1tpF13

MOBILE HOME 50x10, screened patio, carport. Lake Brentwood Court, Lot 6, GL 3-5184, Avon Park.—S1tpF20

MISCELLANEOUS

DANCING nightly at Polk Imperial Lounge, West Frostproof. —S3tcF20

NOTICES

READY TO GO WITH OUR

EXCLUSIVE — ANTIQUE AUCTION

Friday Nite, Feb. 21, 7:30 P.M.

My friends if you are interested in ANTIQUES you certainly don't want to miss this special Auction. Seldom do you have the opportunity to buy at absolute Auction such outstanding items. We have traveled many miles and have gone to many places to gather this fine merchandise. TO NAME A FEW ITEMS, you will find a fine selection of Cut Glass, Sterling, Clocks, China, Silver Plate, Lamps, Bow Front China Cabinets, Ant Glass, Dressers, Poster Bed, Press Glass, Brass, Old Men's Pocket Watches, Mirrors, Tea Cart, Small Hutch, Tables, Fireside Set, Book Ends, Chests, Large and Small Bells, Piano Rolls and just too many more fine items to mention. Tell your friends that are interested in Antiques, and make it your date to be here. The time again is Friday Night, Feb. 21, 7:30 P.M. Sharp. The place is the one and only

STEWART'S AUCTION HOUSE

Located ½ way between Avon Park and Sebring on Alt. 27

BOATS and MOTORS

NEED A FISHING BOAT?
NEED A PLEASURE BOAT?
NEED A FAMILY BOAT?

We've Got Them All —
Listed Below Are a Few of Our Specials

18' Flare Fiberglass Runabout
Inboard-Outboard Motor (very low hours) Heavy Duty Murray Trailer
All for **$1695.**

14' MFG Fiberglass Runabout
With 45 HP Mercury Outboard Motor
New Murray Tilt Trailer
See This **$995.**

14' Aluminum Fishing Boat
With 5½ HP Johnson Outboard Motor
All This for **$295.**

18' Wellcraft Fiberglass Runabout
90 HP Mercury Outboard Motor
Heavy Duty Gator Trailer
This is Really an Off shore Beauty
$1695.

We Also Have Several Used Motors, 3-60 HP

HAROLD BARTEE MARINE

3359 Hwy. 27 South Sebring, EV 5-0042

NEW 14' Fiberglass boat $250. Cypress Isle Fish Camp, Lake Istokpoga, Lake Placid.—tfc

18' MOHAWK, 35 H.P. electric start Evinrude complete with windshield, top, cover and tilt trailer, $525, or will consider smaller boat as part. EV 5-0839 Sat. and Sun. only.—dhtf

A REAL BUY and beauty 1968, 16 foot Commander, 35 H.P. Evinrude motor. Walk through windshield, sits six. $850. HO 5-7071, Lake Placid.—1tcF20

FOURTEEN FOOT Marine Plywood Fishing Boat. Live well. Excellent condition. $50. Phone EV 5-5212, Sebring.—1tpF20

BOATS and MOTORS

SEA RAY 18' Boat, built for Lake Michigan waters. Cost $2,000, plus 80 H.P. Evinrude motor, cost $1,100, plus Holsclaw trailer, cost $400, plus $150 in water ski equipment—Complete for $2,750. 226 Rose Avenue, Sebring.—1tpF20

Local Talent
Will Be Playing Friday And Saturday Night at
Polk Imperial Lounge
West Frostproof

NOTICES

DON'T FORGET

WE WILL HAVE OUR REGULAR SATURDAY NIGHT AUCTION AS PLANNED Feb. 22nd. Don't miss it. This will be our regular type Auction like we have every Saturday night.

Stewart's Auction House

ORDINANCE NO. 494

AN ORDINANCE REPEALING ORDINANCE NO. 363 AND RE-IMPOSING AN EXCISE TAX ON ALL FIRE AND WIND-STORM INSURANCE PREMIUMS COLLECTED ON POLICIES COVERING PROPERTY WITHIN THE CITY OF AVON PARK.

BE IT ORDAINED by the City Council of the City of Avon Park, Highlands County, Florida:

Section 1. There is hereby assessed, imposed and levied upon every insurance company, corporation, or other insurer now engaged in or carrying on, or who shall hereafter engage in or carry on, in the City of Avon Park, Florida, or outside of said city, the business of insuring persons or corporations against loss or damage by fire or windstorm, in addition to any and all existing excise and license taxes now levied thereupon by the City of Avon Park, an excise tax in the amount of two (2%) per cent of the gross amount of receipts of premiums from policy holders on all premiums collected by such insurance company, corporation or other insurer, on fire and windstorm insurance policies covering property within the corporate limits of the City of Avon Park, Highlands County, Florida.

Section 2. The monies derived from the excise tax assessed and imposed by Section 1 of this ordinance shall, when received, be paid into a Firemen's Relief and Pension Fund of the City of Avon Park, which fund is hereby continued and which fund shall be continued and maintained in the manner set forth in Section 175.04, Florida Statutes 1967, as amended, from time to time.

Section 3. This ordinance shall become effective on the 1st day of July, A.D. 1969. All city officers, and all members of the Fire Department of the City of Avon Park shall comply in all respects with the provisions of Chapter 175, Florida Statutes 1967, as amended from time to time.

Section 4. Ordinance No. 363 and all other ordinances or parts of ordinances in conflict with any provision hereof are hereby repealed.

PASSED AND ADOPTED in full compliance with the provisions of the City Charter of the City of Avon Park this 10th day of February, 1969.

J. R. DUGGAN
President

ATTEST:
MALCOLM K. CREWS
City Clerk

Approved this 13th day of February, 1969.

JAMES M. DOERR
Mayor

Feb. 20, 1969

ADVERTISEMENT FOR BIDS

Sealed Bids will be received by the Board of Commissioners of State Institutions, State of Florida, until 3:00 P.M., Wed., Feb. 26, 1969 in the office of the Administrator, Florida Alcoholic Rehabilitation Center, Avon Park, Florida, at which time and place all bids received will be publicly opened and read aloud for furnishing all labor and materials for constructing the following building:

State Project No. 3601: EDUCATIONAL-TREATMENT BUILDING AT THE ALCOHOLIC REHABILITATION CENTER FOR THE FLORIDA ALCOHOLIC REHABILITATION CENTER AVON PARK, FLORIDA

All work shall be done according to plans and specifications prepared by James A. Heim, AIA, Architect, 124 West Main Street, Avon Park, Florida.

Plans are on file and open to inspection in the Office of the Architect and are also on file in the following Plan Rooms: F. W. Dodge Plan Rooms, Sarasota and Tampa, Mutual Builders Exchange, Lakeland.

General Contractors, who have received this Invitation to Bid may secure drawings and specifications from the Office of the Architect, 124 West Main Street, Avon Park, Florida upon deposit of $35.00 per set with a limit of two (2) sets per Contractor. If within ten (10) days of date set for opening of bids, said documents are returned to the Office of the Architect, prepaid and in good condition, deposit will be refunded.

All sub contractors and suppliers may purchase a partial set of plans at $1.00 per sheet for drawings and $1.00 per section of specifications non refundable. Checks made payable to the Architect.

Bidding Documents will be sent by Greyhound Package Express, collect, unless otherwise requested.

Each bid must be accompanied by a certified or cashiers check payable to the Board of Commissioners of State Institutions, State of Florida, in the sum of 5% of Base Bid as a guarantee and with an agreement that the bidder will not revoke or cancel his bid or withdraw from the competition for a period of sixty (60) days after the opening of bids, and that in the event the contract is awarded to the bidder, he will, within ten (10) consecutive calendar days after it is submitted enter into written contract with the Board of Commissioners of State Institutions, in accordance with the accepted bid, and give to the Board of Commissioners of State Institutions a contract performance and payment surety bond with good and sufficient sureties satisfactory to the Board of Commissioners in the amount of 100% of the accepted bid.

The Bidders said agreement is incorporated in the proposal form. The cost of the bond shall be included as part of the bidders base bid proposal. Certified checks offered as bid guarantees must have Florida Documentary Stamps attached. Bid Bonds are not acceptable.

Completion time shall be bid in the proposal. Bidders qualifications must be satisfactory to the Board of Commissioners of State Institutions. The Board of Commissioners reserves the right to waive informalities in any bid, and to reject any or all bids, or to accept any bid and any combination of alternates that in their judgement will be in the best interests of the state of Florida.

Board of Commissioners of State Institutions
State of Florida
By Terry C. Lee,
Coordinator Const. Div.

Feb. 6, 13, 20, 1969

Avon Mobile Home Park News

By LUCILE McPHERSON

The Lewis Beckers had as their guests this week, Mr. and Mrs. Emil Chenoweth from Lural Fla. and Mrs. Audry Jerrell from Connersville Indiana.

Mr. and Mrs. R. R. Ghaster entertained their daughter and husband Mr. and Mrs. Robert Ridge from Plymouth, Michigan last week. While here they enjoyed seeing Busch and Cypress Gardens, and St. Petersburg. They also spent some time on the East coast.

Mr. and Mrs. Carlton Halley from Connersville Indiana spent last Thursday and Friday with the Lewis Beckers.

Euchre Scores for Feb. 12th-High Olive Burnett (178) and Jesse Yates (206).

Mr. and Mrs. Joseph Lockin of Hollywood Fla. and Katherine Lockin of Sebring were Sunday guests of Mrs. B. Tingler.

Mr. and Mrs. Rutz of LaPorte Indiana spent Sunday afternoon with Mr. and Mrs. Alva Thompson.

Mr. and Mrs. Ray Compton, Lake Okeechobee spent Sunday afternoon with Mr. and Mrs. Louis Shoemaker.

Mrs. Earl Amick visited with O. R. Marshall Tuesday and called on a number of friends in the Park. Mrs. Amick was a former resident here.

We extend our deepest sympathy to Mr. and Mrs. Kenneth Heimberger on the death of Mrs. Heimberger's brother who resided in Poukeepsie N. Y.

There was a good attendance at the Avon Park Womens Club meeting last Friday. The meeting was held in the Park Recreation Hall, and the newly elected officers presided. Plans were made for the Feb. Carry-in dinner which will be at noon, Thursday Feb. 20th. Mrs. Olive Burnett, Mrs. Ora Meyers and Mrs. Walter Coady will be the hostess for this affair. Mrs. Clyde Peugh, was reported back in Walker Memorial Hospital. Mrs. Walter Douglas was also reported as being a patient in the hospital.

A social hour followed the business meeting. Contests were held under the direction of Mrs. Harold Faulkner and Mrs. Walter Coady. Awards going to Mrs. Marshall, Mrs. Bell, Mrs. Valentine, Mrs. Glenn Long and Mrs. Lovell.

The serving table carried out the Valentine Motiff, and Punch, Fruit Cocktail Cake, and candies were served. Mrs. Ora Meyers and Lucile McPherson were in charge of the refreshments. Fifth Avenue was Host to the Feb. meeting and the group will be entertained in March by the residents on First Ave.

Mrs. Lenard Irvine of Lake Letta called on the Louis Shoemakers last Thursday, Mr. and Mrs. Louis Shoemaker spent Saturday evening in Frostproof visiting with Mr. and Mrs. Irvin Speese.

Your writer had an opportunity to read an article taken from the Burbank Daily Review (Feb. 3rd issue) on the activiies of Mrs. Helen Dehart, the daughter of Dr. and Mrs. Dean Conrad of our Park, and Urbana Ohio. Mrs. Dehart is not only a wife and mother of 17 year old twins Carol and Dave, seniors in Burbank High School, and a son Dean who is a senior at Stanford, she is also active in many other fields. Mrs. Dehart herself attended Ohio State and Wittenberg Colleges.

She is participating in many acting assignments, and during the last 8 years she has accumulated more than 40 credits in commercials and on programs like Alcoa, Goodyear Theaters, M-Squad, Donna Reed, Alfred Hitchcock, Loretta Young, Witchita Town, Danny Kaye, Interns and many Court shows. Mrs. Dehart said (I quote) "At the age of 11 I told my dad I was going to be an actress someday."

"He stressed the importance of education and experience and told me to live and get experience from people." Throughout the article she gives praise to her parents for their help and encouragement.

She is not only interested in acting but in education, nutrition and parapsychology and youth activities as well. Combining this enthusiasm with her show business she and Eddie Albert are working on plans for a show or series in this field. It would indeed be a pleasure in meeting Mrs. Helen Conrad Dehart, and we wish her continued success in the many fields in which she is so interested.

Dr. and Mrs. B. C. Kerkhove, Camden Indiana, were dinner guests Monday at the home of Mr. and Mrs. Harold Wolcott.

We are sorry to report that our good friend and neighbor Henry Wittekindt as being a patient at Walker Memorial Hospital. We all hope that he will be back with us before too long.

After being a patient at Walker Memorial Hospital for a long period of time Mrs. Robt. Gibbs was released and is back at her home on 5th Ave. Welcome back Lillian.

Mrs. Rosa Bennington had as her dinner guests Monday, Mr. and Mrs. R. C. Will of Longboat Key, Mrs. Scouda Segrett, Houston Texas, and Mr. and Mrs. Geo McAleese of Louisville. Mrs. Segrett is a house guest of Mr. and Mrs. Ed Everett, Avon Park.

Mr. and Mrs. Paul Roth had as a guest Monday, Mrs. Kidder of LaPorte Indiana. Mrs. Kidder visited with other LaPorteans during the afternoon.

Mr. and Mrs. Louis Shoemaker were in charge of the Pinochle games held in the Recreation Hall on Monday. High score for ladies went to Mrs. Shoemaker high for the men to Ken Heimberger. Mr. and Mrs. Floyd Stevens will have charge of the games next week.

It takes expert advice to learn how to live within your income—and that's how the expert gets the money to live within HIS income.

Highlands Real Estate Transfers

Agnes H. Poer, as the executrix of the Last Will and Testament of Leon D. Poer, and Agnes H. Poer, a widow, sole devicee under the will of Leon D. Poer, deceased, who was also known as L. D. Poer to Withers and Harshman, Inc., Lots 4, 5, 6 and 7 of Block 31, Town of Sebring, $4,800.

Walter Bieros and Agnes H. Bieros, to Anthony J. Algis and Josephine M. Algis, Lot 3, of Sparta Heights Subdivision, $16,400.

Sumner H. Shafmaster as Nominee of the Trustees of First Mortgage Investors, to Clyde O. and Margaret F. Palmer, that certain Condominium Parcel made up of Unit No. 206, Fountainhead, $15,500.

Kathleen E. Parker and Carlton R. Parker to W. C. Bagwell and Leona S. Bagwell, Lot 6, Block 1, River Ridge Ranches, $7,000.

Avon Investment Company, Incorporated to Otto P. Kroeger and Henrietta L. Kroeger, Dwelling Unit No. 2106—Bldg. "K-1", Golden Age Villas, Avon Park, $5,950.

Avon Investment Company, Incorporated to Nora L. Werner, Dwelling Unit 2104—Bldg. "K-1", Golden Age Villas, Avon Park, $5,950.

Avon Investment Company, Incorporated to Claude F. Chase and Phoebe D. Chase, Dwelling Unit No. 2103-Bld. "K-1", Golden Age Villas, Avon Park, $5,450.

Avon Investment Company, Incorporated to Gottlieb, Fischer and Lisa Fischer, Dwelling Unit 2102—Bldg. "K-1", Golden Age Villas, Avon Park, $5,950.

First Federal Savings and Loan Association of Hardee Co. to Levern Staley, Lot 9, Block 1, H. E. Coy's Subdivision of Block 5, Section 22, Township 33 South, Range 28 East, $5,500.

Franklin C. Strader and Mary L. Strader to Francis Madden and Leota Madden, Lots 4, 5, and 6, Block 11, Town of Harding, $5,000.

Carole C. Shumard to Edmond J. McEnany and Ruth K. McEnany, commencing at the Gov. ¼ corner on the South boundary of Section 33, Township 35 South, Range 30 East, $5,000.

Arlie M. Stepp and Sophia K. Stepp to Dan Henry, that part of Tract 42 of Holiday Hills, $3,500.

Irene E. Kintzler to Elwood B. Santmiers and Anna R. Santmiers, Unit No. 302 being situated on the 3rd floor of Lakeview Towers Condominium, $13,500.

Finis Harn and Grace Harn to Adam L. Bair and Gwen H. Bair, Lot 9, Block 2, Normandy Shores Estates, $2,000.

Benjamin C. Noonan and Lucille E. Noonan to Albert A. Keen and Alice M. Keen, Lots 574 and 575, Section "B" of Sebring Ridge, $14,000.

James B. Hayes, Jr., and Catherine B. Hayes to Church B. Wright and Cecille Wright, Lots 4, 5 and 6, Block 12, Lake Blue Estates, $5,000.

Harry C. Schwebke and Susie B. Schwebke to D. D. Erwin and Gladys Erwin, Lot 72, of Twin Lakes Estates, $1,200.

William T. Pearson and Rita D. Pearson to Hosmer L. Compton and Linda M. Compton, Lot 11 in Block "G", of Hillside Lake Estates, $5,500.

Beulah Mae Smith and L. D. Smith to Schuyler W. Burton and Stella B. Burton, Lot 23, of Highlands Shores Subdivision, $3,500.

Wallace Stevens and Mary Stevens to Claude L. Presley and Inez Presley, that part of the W½ of the E½ of the SW¼ of the SE¼ of Section 35, Township 34 South, Range 28 East, $2,300.

Harold R. Bartee and Patricia Ann Bartee to Carl Hancock, Lots 1 and 2, Block 147, Kenilworth Heights, $1,800.

Frank L. Dobbs and Ruby A. Dobbs to Harvey Chatron and Bertha V. Chatron, Lot 11, Block 10, Section A, Sylvan Shores Estates, $16,000.

Frank L. Dobbs and Ruby A. Dobbs to Harvey Chatron and Bertha V. Chatron, Lot 20, Block 1, Section C, of Sylvan Shores, $8,000.

AIR CONDITIONING

Carrier's secret flip-top. See it in action.

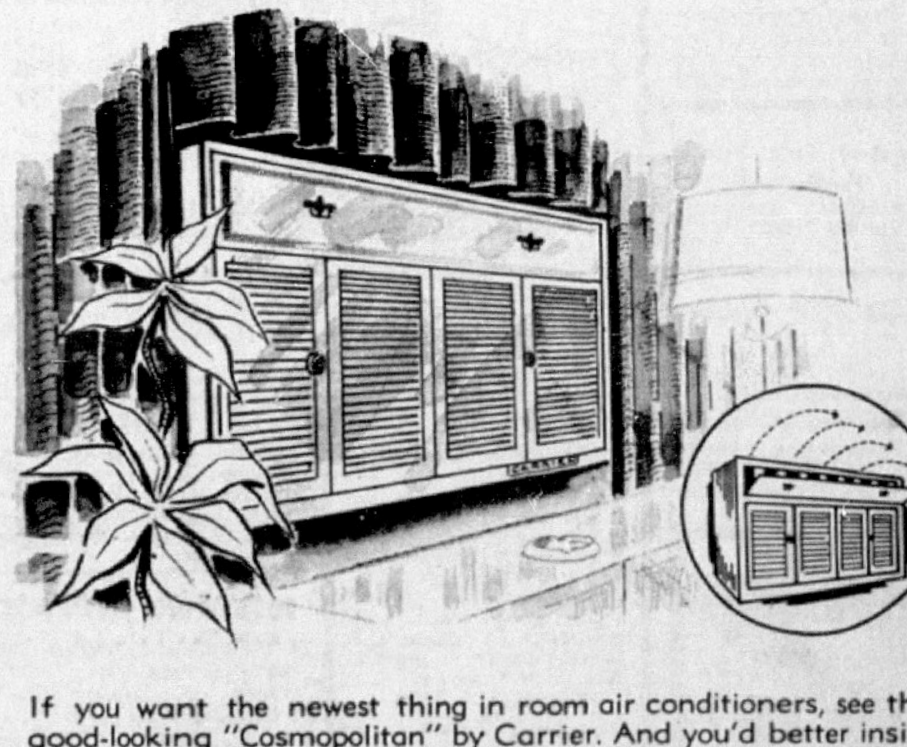

If you want the newest thing in room air conditioners, see the good-looking "Cosmopolitan" by Carrier. And you'd better insist on a demonstration. Otherwise, you might not recognize the "Cosmopolitan" as an air conditioner. At least not until you've seen it flip its lid.

Be on the lookout for Carrier's special pre-season offer on room air conditioners in this week's issue of Life Magazine. Then let us show you the quality Carrier Weathermaker units which mount flush inside, feature the famous "touch-control" comfort center, and start cooling your room, quietly, in just 10 seconds.

Buy now and save! For just pennies a day, you can beat the summer heat once and for all.

As advertised in LIFE

Model #51DH1201
11,000 BTU's
$214.32
(Plus Installation)

Model #51DH2033
19,000 BTU's
$264.18
(Plus Installation)

Visit our display rooms at:

Roy Alexander, Realtor
Southgate Shopping Center, Sebring

W. Bell and Feagin Sts.
Avon Park

Or phone—Sebring, 385-7722; Avon Park, 453-3453

Ridge Air Conditioning and Heating

Carrier

SHOP FOOD FAIR'S EVERYDAY LOW PRICES & YOU'LL SAVE *much* MORE!

FOOD FAIR® SUPERMARKETS

PRICES EFFECTIVE THRU WED., FEB. 26

1100 W. MAIN ST., AVON PARK
OPEN MON., TUES., WED. 8:30 A.M. TO 6:30 P.M.
THURS. & FRI. 8:30 A.M. TO 9 P.M.
SAT. 8:30 A.M. TO 7 P.M.
Quantity rights reserved

GET YOUR ADDED EXTRA BONUS OF MERCHANTS GREEN STAMPS & SAVE THEM FOR THE FINEST NAME BRAND GIFTS!

U.S.D.A. CHOICE **CHUCK STEAKS** LB. 64¢

U.S.D.A. CHOICE **CUBE STEAKS** LB. 98¢

NUTRITIOUS **SLICED BEEF LIVER** LB. 39¢

ECO BRAND **SLICED BACON** LB. 54¢

QUARTER PORK LOIN WESTERN CORN FED SLICED INTO CHOPS LB. 58¢

LEAN **MEATY SPARE RIBS** LB. 48¢

FRESHLY OPENED **STANDARD OYSTERS** 8-OZ. CAN 78¢

HEAT AND SERVE **FISH STICKS** LB. 48¢

U.S.D.A. CHOICE **SIRLOIN STEAKS** EVERYDAY LOW PRICE LB. 98¢

T-BONE STEAKS U.S.D.A. CHOICE LB. $1.18

U.S.D.A. CHOICE **ROUND STEAKS** FULL CUT LB. 98¢

EVERYDAY LOW PRICES!

U.S.D.A. CHOICE Boneless **SHOULDER STEAK** LB. 94¢

U.S.D.A. CHOICE Boneless **RUMP ROAST** LB. $1.08

U.S.D.A. CHOICE Boneless **BEEF CUBES** LB. 78¢

OSCAR MAYER **SLICED BACON** LB. 84¢

U.S.D.A. CHOICE **TOP ROUND STEAK** LB. $1.08

EVERYDAY LOW PRICE — U.S.D.A. CHOICE **RIB STEAK OR ROAST** LB. 98¢

EVERYDAY LOW PRICE — U.S.D.A. CHOICE **CHUCK ROAST** LB. 54¢

EVERYDAY LOW PRICES — LYKES SUGAR CREEK **SMOKED HAM** SHANK PORTION LB. 48¢ BUTT PORTION LB. 58¢

EVERYDAY LOW PRICE — FLORIDA FRESH ICED **GRADE "A" FRYERS** WHOLE 30¢ LB.

EVERYDAY LOW PRICE — WESTERN CORN FED **RIB PORK CHOPS** CENTER CUT 98¢ LB.

PLUMROSE IMPORTED SLICED **DANISH BACON** ½-LB. CAN 78¢

LYKES SUGAR CREEK **WIENERS** 12-OZ. PKG. 45¢

LYKES CHUNK **LIVERWURST** LB. 48¢

L AND O' FROST SLICED HAM, TURKEY, CORNED BEEF **PASTRAMI .. BEEF** 3-OZ. PKG. 35¢

OSCAR MAYER ALL MEAT **SLICED BOLOGNA** 8-OZ. PKG. 45¢

COPELAND **LUNCH MEATS** 8-OZ. PKGS. 3 FOR $1
BOLOGNA, PICKLE & PIMENTO, OLIVE OR LIVER LOAF

ARMOUR STAR BONELESS **HAMS** 3 LB. CAN $2.98

FYNE SPRED **MARGARINE** QUARTERS 1-LB. PKG. 18¢

KRAFT SLICED COLORED **AMERICAN CHEESE** 12-OZ. PKG. 62¢

QUARTERS **FOOD FAIR BUTTER** 1-LB. PKG. 79¢

MASTER'S CREAMED **COTTAGE CHEESE** 12-OZ. CUP 28¢
24-OZ. CUP...51¢

BONUS SPECIAL! — REFRESHING COLA **ROYAL CROWN** 6 16-OZ. BTLS. PLUS DEP. 39¢

EVERYDAY LOW PRICE — STAR-KIST LIGHT **CHUNK TUNA** 6½-OZ. CAN 33¢

FYNE TASTE ALL PURPOSE GRIND 1-LB. CAN **Coffee 49¢**
NO LIMIT... EVERYDAY LOW PRICE

EVERYDAY LOW PRICE — 14-OZ. BOTTLE **HEINZ KETCHUP** 25¢

EVERYDAY LOW PRICE — BEECH-NUT STRAINED **BABY FOOD** 4½-OZ. JAR 8¢

EVERYDAY LOW PRICE — HYGRADE **POTATO CHIPS** 1-LB. BAG 58¢

EVERYDAY LOW PRICES!

LIBBY'S YELLOW CLING **PEACHES** 29-OZ. CAN 35¢

FLAVOR KIST **ICE CREAM** HALF GALLON CARTON 58¢

ALL FLAVORS **FOOD FAIR SODAS** 12-OZ. CAN 8¢

FOOD FAIR **MAYONNAISE** QUART JAR 56¢

PINEAPPLE **DOLE JUICE** 46-OZ. CAN 32¢

FOOD FAIR **CAKE MIXES** 19-OZ. BOX 28¢

FYNE WRAP **ALUMINUM FOIL** 25-FT. ROLL 27¢

FYNE SOFT **FACIAL TISSUE** BOX OF 200 22¢

GRAVY TRAIN **DOG FOOD** 5 LB. BAG 75¢

LAUNDRY DETERGENT **GIANT TIDE** BOX 78¢

EVERYDAY LOW PRICE — SUNSHINE KRISPY **SALTINES** 1-LB. BOX 34¢

EVERYDAY LOW PRICE — CAMPBELL'S **TOMATO SOUP** 10½-OZ. CAN 13¢

EVERYDAY LOW PRICE — FLAVOR KIST **ICE MILK** HALF GALLON 48¢

EVERYDAY LOW PRICE — KELLOGG'S **SPECIAL 'K'** CEREAL 49¢ 10½-OZ. BOX

EVERYDAY LOW PRICE — FOOD FAIR **FLOUR** 5 LB. BAG 48¢

FOOD FAIR DEVIL'S FOOD **LAYER CAKE** BONUS SPECIAL! OVEN FRESH EACH 55¢

FOOD FAIR ICED or PLAIN **RAISIN BREAD** 1-LB. LOAF 33¢

All Bakery Products are made with Pure Vegetable Shortening.

EVERYDAY LOW PRICES!

SUNSWEET PRUNE JUICE QUART BOTTLE 51¢

APPLE JUICE APPLE KEG 46-OZ. CAN 40¢

GRAPE JUICE WELCH 24-OZ. BTL. 39¢

HI-C DRINKS 46-OZ. CAN 28¢

CRANBERRY JUICE OCEAN SPRAY 16-OZ. BOTTLE 28¢

LIBBY MIXED VEGETABLES 16-OZ. CAN 19¢

KOUNTY KIST PEAS 17-OZ. CAN 19¢

GOLDEN CORN FOOD FAIR WHOLE KERNEL 16-OZ. CAN 21¢

DEL MONTE ASPARAGUS MARY WASHINGTON 14½-OZ. CAN 56¢

FOOD FAIR SPINACH 15-OZ. CAN 15¢

NEAPOLITAN, COCONUT, CHOCOLATE, LEMON, BANANA, STRAWBERRY, LIME **CREAM PIES** MORTON'S FROZEN 14-OZ. PKG. 28¢

FOOD FAIR FROZEN "The real thing" **Orange Juice** 6-OZ. CAN 18¢

RICH'S FROZEN **Coffee Rich** QUART CTN. 47¢

CRINKLE CUT FROZEN **French Fries** 9-OZ. PKG. 10¢

BIRDS EYE FROZEN **Cob Corn** 4 EAR BAG 45¢

U.S. NO. 1 LARGE **WHITE POTATOES** 10 LB. BAG 49¢

SWEET ORANGES INDIAN RIVER EACH 3¢

SEEDLESS GRAPEFRUIT INDIAN RIVER EACH 4¢

CRISP PASCAL CELERY STALK 10¢

CRISP FRESH CARROTS 1-LB. PKG. 7¢

U.S. NO. 1 **YELLOW ONIONS** LB. 7¢

ITALIAN SWISS COLONY **TABLE WINE** HALF GALLON $1.99

HEALTH & BEAUTY AIDS...BONUS SPECIALS!

COLGATE INSTANT SHAVE LIME 11-OZ. CAN 79¢ VALUE 49¢

CONTAC CAPSULES PKG. OF 10 $1.59 VALUE 99¢

HALO HAIR SPRAY REGULAR OR HARD TO HOLD 12-OZ. CAN 79¢ VALUE 69¢

SWEET 10 **LIQUID SWEETENER** 6-OZ. BTL. 77¢

ALL FLAVORS **METRECAL** 8-OZ. CAN 30¢

FOOD FAIR **THIN SPAGHETTI** 1-LB. BOX 24¢

FULL OF FLAVOR **SALADA TEA BAGS** BOX OF 100 98¢

Church Women Honor Mrs. Bradshaw

The monthly meeting of the Episcopal Churchwomen was held last Wednesday in the Parish House.

Hearts and Flowers on the Birthday Cake honoring Mrs. Wilice Bradshaw on her 85th Birthday February 22.

Mrs. James Connell gave a talk on "Fire in Coventry."

The Carry in Supper will be held February 23 with General Madaris speaking.

Women who wish to attend the Deanery meeting tour and luncheon March 7, should buy your tickets $1.50 no later than Monday 3. from Mrs. Francisco.

Spring Rummage will be March 6, 7 and 8. Mrs. Rega Smith will accept all donations.

NOTICE

World Day of Prayer to be observed March 7 at 7:30 P.M. at the Resurrection Lutheran Church.

Would You Believe?



By Hub Biggs

The minister did not understand why the little boy did not want to go to Heaven until he found out the boy thought he was getting up a trip for that day.

Hubbard Biggs Agency
704 Hwy 27 North
Phone GL 3-3154

Panther Baseball Team Works For Opener Here Wednesday

With two weeks of work behind them, South Florida Junior College Panthers baseball team is beginning to take shape. Cold weather Monday ran the squad indoors for some heavy calisthenics.

Pitching seems to be the possible strong point with the addition of two left handers to the squad. Roy Nelson, 6'1, from Mobile, Alabama, has demonstrated his ability to throw from the port side and Gary Mann, also a newcomer to the Panther squad, is showing promise as a left handed pitcher. Hoppy Rewis, the steady righthander from Avon Park still leads the list of right handers and Rewis is the leading winner of Panther pitchers. Ralph Starratt, a steady performer last year as a freshman, will report Tuesday from the basketball squad as will Bonnie White, an outfielder and infielder. Freshmen right handers are Robert Sizemore, Avon Park, Mike Harak, Tampa Catholic, and Henry Rieda, of Belle Glade.

Next week, a run down on the Panthers prospects at catching, infield, and outfield, will be presented.

The Panthers will open their season at home Wednesday, February 26, at 3:00 P.M. at Head field in Avon Park against Edison Junior College of Fort Myers. The Panthers open the season on Tuesday, February 25th, in Fort Myers.

Methodist Men To Hold Ladies Night

The First United Methodist Mens' Fellowship will hold it's annual "Ladies Night" on Tuesday February 25 at 6:30 P.M. in Wesley Hall.

The guest speaker will be the honorable Judge Robert T. Mann prominent Methodist layman of Lakeland.

All Methodist men and their ladies are invited. Reservations may be phoned to the church office, or to Clifford C. Smith, the Fellowship President.

Work Begins On Mausoleum At Bougainvillea

The foundation for the 48 crypt mausoleum was poured February 11 at Bougainvillea Cemetery under the direction of the officials of the Mausoleum Co. of Tampa.

The Mausoleum Co. and the Newton Mausoleum Corp. is the largest builder of mausoleums in South Carolina, Florida, Alabama, Georgia and North Carolina.

Size overall 12 ft. by 48 ft. to be made of re-enforced concrete and covered with imported Italian marble. Two air-tight sealer doors will seal each crypt.

State Sales Director Mark Lawson has completed sales for this first addition. Plans are made for another 48 crypt with a chapel adjoining the two units.



SHOWN AT the site of pouring the foundation of the Mausoleum, Jack Burton, president of the Company; Rev. Herbert Graetz, cemetery president; Peggy Sosebe, personnel director of the Co.; Mark Lawson, state sales director, and H. L. Newton, contractor for Mausoleum Co.

Lenten Set At Congregational Church

The Union Congregational Church will hold two services on Sunday morning during Lent. Beginning this Sunday, Feb. 23, there will be an early morning service at 9:00 o'clock and the regular worship service at 11:00 o'clock.

This Sunday Rev. Herbert D. Graetz will deal with the question, "are there any sins which cannot be forgiven?" His sermon subject will be: "The Unforgivable Sin." The Chancel Choir is preparing special music for the season.

Family Night supper for the month of February will be held on Sunday evening at 6:00 o'cock in Fellowship Hall. The Junior Youth society will have charge of the program.

Avon Park Camp Meeting News

Camp meeting of Feb. 1969 closed with record crowds. Eighty one ministers from different States attended.

Rev. Tolle, pastor of United Methodist Church Sebring dismissed his Wednesday night services for his people to attend. Rev. Johnson, Pastor of the Lake Placid Methodist Church dismissed his Wednesday night services also.

Rev. Herman Boyette, pastor of the N. Methodist Church of Bowling Green attended many sessions of the Camp. A group of his young people attended the camp.

Dr. Paul Brown, pastor First N. Methodist Church also Vice President on the Board, attended sessions of the camp.

Rev. Carl Mitchell, pastor of the United Methodist Church of Centralia Ill. conducted the Friday night service.

Rev. Otter retired minister of the N. Methodist from New York now residing at Wilmore, Ky. will be the Friday night speaker in the Tabernacle at 7:30 P.M.

Mrs. Tilden Gaddis has returned to her home after eye surgery in the Orlando hospital.

Mr. and Mrs. Irwin Middlebrooks and daughter Diane, Mr. and Mrs. Tillman Odum visited with their sisters Mrs. C. W. Hughes, and Mrs. George Stevens.

Rev. Cook has returned to his home after surgery in the Lake Wales Hospital.

Sunday afternoon services at 3 P.M. in the Tabernacle. Different guest ministers will speak. Special Music.

Services each Friday night at 7:30 in the Tabernacle. Public invited beginning February 28.

H. Helmich To Speak at Winter Chautauqua

The Winter Chautauqua that is in session at Lake Byrd Lodge the month of February will have as their Lecturer the week of February 23 to March 1, Hartland Helmich. His theme will be "Key to Church's Mission." Topics for the week are: Our World, Our Hope, Our Church, Our Usefulness, Our Resources.

All are welcome to attend the lectures which start every morning at 9:30 A.M.

CARD OF THANKS

My sincere appreciation and thanks to my many friends and neighbors for the kindness shown during my recent stay at Walker Memorial Hospital.

Mrs. Carl Lamb

Girl School Choir Will Sing At Episcopal Church Sunday

Ash Wednesday services at the Episcopal Church of the Redeemer in Avon Park, will usher in the Holy Season of Lent. Eucharists will be at 7:00 A.M., 9:00 A.M., and at 8:00 P.M.

The Highlands School for Girls Choir will sing at the 9:30 A.M. service on the first Sunday of Lent, Feb. 23. Also next Sunday, the 23rd, a Lenten Covered Dish supper will be held at 6 P.M. in our Parish House. Everyone bring table service and a food item to share. This will begin a two day Mission conducted by Gen. J. B. Medaris USAF Ret. of Winter Park, prominent layman of the Diocese of South Florida. Gen. Medaris will speak at the Sunday supper, and end with a service in the church, will be available for interview and personal help at the Rectory on Monday, and will conclude the Mission with a church service Monday, Feb. 24 at 8 P.M. Members are urged to bring friends and the public is cordially invited!

All Lenten Wednesday services will be held at Redeemer at 8 P.M. as well as 9 A.M. The evening services will vary in nature, all from the Prayer Book or traditional Liturgies, singing, and meditations will be included.

March 16 the Rt. Rev. William L. Hargrave DD Suffragan Bishop of South Florida will visit us at the 11 A.M. service for Confirmation and preaching. A covered dish luncheon will follow in our Parish House at noon.

BAHA'U'LLAH

(Most Great Light)
The Founder of the BAHA-I Faith says:

The purpose of the one true God in manifesting Himself is to summon all mankind to truthfulness and sincerity, to pity and trustworthiness to resignation and submissiveness to the Will of God, to forbearance and kindliness, to uprightness and wisdom. All men have been created to carry forward an ever-advancing civilization. The Almighty beareth Me witness: To act like the beast of the field is unworthy of man. Those virtues that befit his dignity are forbearance, mercy, compassion and loving-kindness towards all the peoples and kindreds of the earth. The betterment of the world can be accomplished through pure and excellent deeds and well-approved and agreeable conduct."

You are cordially invited every Friday evening to the house of Dr. and Mrs. A. Jazab, A.P.C.I., Avon Park for an open discussion, or refer to the public library for the books about BAHA'I Faith.

Science Church Sunday Service

"The Lord God hath given me the tongue of the learned, that I should know how to speak a word in season to him that is weary: he wakeneth mine ear to hear as the learned." This verse is part of the Bible Lesson-Sermon titled "Mind," and will be read in all Christian Science churches this Sunday.

One of the selections to be included from the denominational textbook is the following: "Mind is not necessarily dependent upon educational processes. It possesses of itself all beauty and poetry, and the power of expressing them. Spirit, God, is heard when the senses are silent. Science and Health with key to the Scriptures by Mary Baker Eddy.

The Egyptians raced dogs at least 1,000 years before horses were used for racing.

Washington's Birthday Soup Luncheon

Saturday February 22 in Wesley Hall in the First United Methodist Church, circles 5 and 6 will serve a soup Luncheon from 11 A.M. to 1 P.M.

The menu consists of generous bowls of either vegetable beef, or chicken noodle soup, home made cake and tea or coffee. The price? Just 75 cents.

At the Churches

Church of God
105 N. Florida Avenue
Rev. Alex Day

Sunday School ..... 9:45 A.M.
Morning Worship ..... 11:00 A.M.
Evening Worship ..... 7:00 P.M.
Family Night, Wed. ..... 7:30 P.M.

First Baptist Church
N. Lake and Church St.
Aden D. Childress, pastor
Otis Strickler, Min. music- education

Sunday School ..... 9:45 A.M.
Morning Worship ..... 11:00 A.M.
Training Union ..... 6:30 P.M.
Evening Worship ..... 7:30 P.M.
Early Morning Service .. 8:30 A.M.
Mid-week Service, Wed. .. 7:45 P.M.
Nursery Open at All Services

Fla. Avenue Baptist Church
Lester Miller, pastor
Phone GL 3-4957

Sunday School ..... 9:45 A.M.
Morning Worship ..... 11:00 A.M.
Training Union ..... 6:30 P.M.
Evening Worship ..... 7:30 P.M.
Mid-week Prayer Service 7:30 P.M.
Nursery Open at All Services

Walker Memorial Seventh-day Adventist Church
Across lake from hospital
Robert H. Kerr, pastor
Phone GL 3-4035

SATURDAY:
Sabbath School ..... 9:30 A.M.
Worship Hour ..... 11:00 A.M.
Vespers—30 minutes from sunset
WEDNESDAY:
Prayer and Bible Study .... 7:30 P.M.
FRIDAY:
Youth Service (YPMV) .... 7:30 P.M.

Church of the Nazarene
Pastor Rev. Earl E. Denny
Phone GL 3-4851

Sunday School ..... 9:45 A.M.
Morning Worship ..... 11:00 A.M.
NYPS ..... 6:00 P.M.
Morning Service ..... 7:00 P.M.
Mid-week Service ..... 7:00 P.M.

First Presbyterian Church
AVON PARK
Rev. Marshall Wilson

Sunday School ..... 10:00 A.M.
Church ..... 11:00 A.M.
Now in new Sanctuary
North side of Lake Verona
Mid-week Bible Study - Wednesday ..... 7:30 P.M.
Prayer Group - Thur. ..... 9:30 A.M.
Nursery every Sunday

Our Lady of Grace Catholic Church
Rev. Armand Gregoire
E. Main St. — Ph. GL 3-4757

Daily Mass ..... 8:00 A.M.
Sunday Masses 8:30 and 10:00 A.M.
Confessions Sat.: 4:30 to 5:00 P.M.
7:00 to 7:30 P.M.
Religious Instruction: GRADERS: Friday after their afternoon classes. High school students: Wednesday at 7:30 P.M.



Fla. Avenue Baptist Church
Lester Miller, pastor
Phone GL 3-4957

Sunday School ..... 9:45 A.M.
Morning Worship ..... 11:00 A.M.
Training Union ..... 6:30 P.M.
Evening Worship ..... 7:30 P.M.
Mid-week Prayer Service 7:30 P.M.
Nursery Open at All Services

United First Methodist Church
Rev. Addison G. Hardee, minister
Regular Church Schedule

SUNDAY:
Morning Worship 8:45 - 10:55 A.M.
Evening Worship ..... 7:30 P.M.
Church School ..... 9:50 A.M.
MYF ..... 5:30 P.M.
*Nursery conducted during both the church School and Worship Service)
Methodist Youth Fellowship ..... 5:00 to 7:15 P.M.

WEDNESDAY:
Mid-week Prayer and Bible Study ..... 7:00 P.M.
First Tuesday of the month — Regular meeting of the Woman's Society of Christian Service 9:30 A.M.

Resurrection Lutheran Church
Lutheran Church in America
Corner Main St. and Highlands Ave.
Rev. Elmer G. Gregg, Minister
Divine Services ..... 9:00 A.M.
Sunday School ..... 10:15 A.M.
Visitors always welcome

Church of Christ
200 South Forest Avenue

Sunday Services:
Bible Study ..... 10:00 A.M.
Morning Worship ..... 11:00 A.M.
Evening Worship ..... 7:00 P.M.
Wednesday:
Bible Study ..... 7:30 P.M.
510 Tulane Circle

At the Churches

Christian Science Society
Corner Avon Blvd. & Highlands
Avon Park Lakes

Sunday Services ..... 11:00 A.M.
First Wednesday ..... 2:00 P.M.
Sunday School ..... 11:00 A.M.
Reading room, Fri. 1:30-3:00 P.M.
ALL ARE WELCOME

Union Congregational Church
United Church of Christ
Herbert D. Graetz, Minister

Sunday School ..... 9:45 A.M.
Morning Worship ..... 11:00 A.M.
Junior Youth Society ..... 6:30 P.M.
Senior Youth Society ..... 6:30 P.M.
Nursery for small children at Sunday School and Church Services

Fellowship Baptist Church
1000 Thomas Street
Avon Park, Florida
Harrison Crews, pastor

Sunday School ..... 9:45 A.M.
Morning Worship ..... 11:00 A.M.
Training Union ..... 6:30 P.M.
Evening Worship ..... 7:30 P.M.
RA's and GA's (Wed.) ..... 7:15 P.M.
Prayer Meeting (Wed.) .... 7:30 P.M.
Choir Practice (Wed.) .... 8:30 P.M.
Christ Is The Answer

Faith Lutheran Church
1600 N. Lakeview Drive
Sebring, Florida
Rev. William L. Duerr, Jr.

Sunday School and Bible Class ..... 8:45 A.M.
Morning Worship ..... 10:00 A.M.
This church sponsors The Lutheran Hour and the TV program "This Is The Life."

First Assembly of God
112 South Central Ave.
E. B. Boykin, pastor

Sunday School ..... 10:00 A.M.
Morning Worship ..... 11:00 A.M.
Young People Christ Ambassadors) .... 6:00 P.M.
Evangelistic Service ..... 7:00 P.M.
Wednesday Mid-week Prayer and Bible Study ..... 7:30 P.M.
Thursday Womens Missionary Council ..... 2:00 P.M.

First Christian Church
(Independent)
1011 Walnut Street
Phone GL 3-3261
Clifford F. Dance, Minister

Bible School ..... 9:45 A.M.
Morning Worship ..... 10:50 A.M.
Youth Meeting ..... 6:00 P.M.
Evening Service ..... 7:00 P.M.

Episcopal Church of The Redeemer
Verona and Pleasant Streets
Rev. John L. Knapp
SUNDAYS

Sunday Eucharist ..... 7:30 A.M.
Family Service and Church School ..... 9:30 A.M.
Sunday Service ..... 11:00 A.M.
Wednesday Service ..... 9:00 A.M.

These Religious Messages and Church Announcements, brought to you by the following:
LOYAL CITIZENS and BUSINESSES - - - - All interested in a BETTER COMMUNITY & CHURCHES!

Virginia's Beauty Salon
Food Fair Shopping Center
1083 W. Main — GL 3-3336

Bagwell Lumber Co.
T. W. Bagwell & Employees

Green's Surplus Store
E. H. Green & Employees

Polk Auto Parts, Inc.
126 West Main Street

Avon Park Motor Co.
C. E. Lanier and Vernon Lanier and Employees

Park Pharmacy, Inc
J. Carson Bates & Staff

Avon Park Sun
Employees

Touchton Drugs
E. G. Touchton & Staff

Hood's Dairy, Inc.
John M. Hood & Employee

Southernaire Motel
Mr. and Mrs. Roy D. Taylor

Capell's & Son Gulf Service
T. E. and T. C. Capell, owners
Hwy. 27 and W. Main, Avon Park

Coker Fuel, Inc.
H. O. Coker & Staff

Wells Motor Company
Ray Wells & Employees

I. H. Ford Motor Co.
Mr. I. H. Ford — Mr. Donald Ford and Employees

FLOYD THEATRES
SOUTHGATE SHOPPING CENTER
SOUTHGATE "Rocking Chair Theatre" SEBRING
MONDAY THRU FRIDAY, 2 & 8 P.M.
SATURDAY & SUNDAY CONTINUOUS FROM 1 P.M.
— NOW THRU SATURDAY —
DAVID NIVEN
FAYE DUNAWAY · MICKEY ROONEY
JACK CARTER · ALAN ALDA
"THE EXTRAORDINARY SEAMAN"
STARTS SUNDAY FOR 4 DAYS
DEAN MARTIN | STELLA STEVENS | ELI WALLACH | ANNE JACKSON
STANLEY SHAPIRO
HOW TO SAVE A MARRIAGE-- AND RUIN YOUR LIFE
WEEK DAYS 7 & 9 P.M. Closed Wed. SAT., SUN., HOLIDAYS Cont. from 2 P.M.
HILANS AVON PARK
THUR., FRI., SAT.
Tammy Steele Half a Sixpence
— PLUS —
LUCILLE BALL · HENRY FONDA
"Yours, Mine and OURS"
Color
SUN.-MON.-TUES.
Overnight she became a star. Over many nights... a legend.
"The LEGEND of LYLAH CLARE"
KIM NOVAK · PETER FINCH · ERNEST BORGNINE
METROCOLOR
— PLUS —
"HAMMERHEAD" HITS LIKE A TRIPHAMMER!
Vince Edwards Judy Geeson
THUR. - FRI. - SAT. — 3 FEATURES —
SHOW TIME 7:00 P.M.
SEVON DRIVE-IN
SUN. THRU WED
DAN BLOCKER AND FRANK SINATRA
"LADY IN CEMENT"
ROD TAYLOR
THE HELL with HEROES
ALL IN COLOR
ELVIS · NANCY
"SPEEDWAY"
HOWARD HAWKS' RED LINE 7000
ALL IN COLOR

Dancing Nightly at RIDGE LIQUOR & LOUNGE

US Hwy 27 N.
Avon Park
GL 3-9060

Now Open On Sunday

from 1 P.M. to 2 A.M.
Other Hours:
Mon.—Fri., 8 A.M.—2 A.M.
Sat. 8 A.M.—Midnight

Extra Special

FULL QT.
TRAVELERS
CLUB 86° BLEND
$4.19

Kentucky Tavern
86° 8 Yr. Bourbon
$4.39 Fifth

GLEN MAVIS
SCOTCH $3.99 5th

CANADIAN MIST
5th $4.39

★ BLACK VELVET
$4.49 5th

KULOV VODKA
$3.99 Full Quart

	Quart	5th
BLENDED WHISKIES		
Calvert Extra	5.28	4.31
Corby Cream of Kentucky	4.69	3.89
Imperial	5.01	3.53
Park & Tilford	4.97	4.18
Rocking Chair	4.29	3.69
Schenley Reserve	4.29	3.49
Searams 7Crown	5.20	4.38
STRAIGHT WHISKIES	5.70	4.63
Ancient Age	5.29	4.38
Early Times	5.53	4.64
Old Crow	5.38	4.55
Old Grand Dad 86	6.71	5.30
Barclay Bourbon	4.59	3.79
Evan William Green 86° 8yr.	4.69	4.19
Evan William Black 90°, 7 yr.	4.29	
Ten High	4.89	3.99
CANADIANS		
Canadian Club	7.29	5.97
OFC, 8 yr.	6.46	5.27
Seagram V.O.	7.14	5.75
Can. Lord Calvert	5.49	4.69
MacNaughten Canadian 86° 6 yr.	$5.69 qt - $4.89	5th
SCOTCH		
MacArthurs Scotch 86	4.99	4.19
Mackintosh	5.19	4.29
Chivas Regal		7.99
Cutty Sark	8.19	6.69
Inverhouse		4.49
GIN		
Five Flags Gin		2.99
Gilbeys Gin	4.77	3.88
Schenley Gin	4.50	3.75
Gordon Gin	4.99	3.99
VODKA		
OMB Vodka 80	3.99	3.29
Five Flags Vodka	3.59	2.99
Smirnoff 100	5.98	5.06
Smirnoff 80	4.99	4.09
OMB Rum	$3.19	Fifth

Special Prices On Cases
Or Part Cases Any Size
Prices Good Wed., Sat.

School Board Approves Resolution Covering Points By Teachers

Highlands County School Board has gone part way on meeting the Highlands County Education Association's request for a formal professional negotiations agreement. A resolution covering many of the points requested by the teachers' group was unanimously approved at the school board's February meeting.

The resolution does not include a provision for building arbitration. Carl Harner, president of HCEA, said this is the major difference between the approved resolution and the one requested by the teachers.

Henry Bailey, president of the school board, said, "We have felt we have had good relationship with our teachers and the resolution puts on paper practices we have tried to follow.

"The teachers have repeatedly said they have no quarrel with this school board but they wish to have some safeguards because this board may not always be around," Bailey said.

A push for formal negotiations agreements came to the fore during the Florida teachers walk-out a year ago, and the Florida Education Association is expected to work for passage of legislation which will provide for professional negotiations and arbitration.

Bailey said few Florida counties have taken advantage of legislation permitting professional negotiations agreements. The state association of school boards has announced it will oppose any bill providing for arbitration by a third party.

The approved Highlands County resolution specifies the Professional Affairs Committee of HCEA will meet with the board, superintendent or "their designated representatives" to discuss and make recommendations "on policies governing recruitment of teachers, community support for the school program, curriculum, in-service training, teacher turnover, personnel policies, salaries, working conditions, instructional materials and any other subject which may be mutually agreeable."

The resolution formally recognizes the Highlands County Education Association as the negotiating representative for the school personnel—a moot question at this time since it is the only teachers organization now active in the county. However, the resolution provides that HCEA's continuing as the negotiating agent is contingent upon its maintaining a majority of the teachers as members. A membership report will be made to the school board by November 15 each year.

In-service Training

A decision on an in-service training expenditure was questioned at the February school board meeting. HCEA President Harner asked Superintendent George Douglass what benefit the school system could expect to derive from Sebring Principal Billy Cason's attendance at a secondary principals conference in San Francisco.

The board had, on Douglass' recommendation, approved Cason's attending the conference on money provided by the state's education improvement funds. Douglass said such conferences are approved as in-service training because they broaden the outlook of the person attending and expose that person to many new ideas in education.

"Those who have attended in the past have found them valuable but in recent years we just have not had the money," the Superintendent said.

INVITATION TO BID

The Highlands County School Board will accept sealed bids until 3:00 P.M., Monday, March 10, 1969 for the moving of Portable Classrooms at the Lake Placid Elementary School, Lake Placid, Florida, to the new location of the Lake Placid Elementary School; also to move portable classrooms from Lake Placid Elementary to the Sebring Area. Specifications and drawings may be obtained at the office of the County Superintendent of Schools, Third Floor Courthouse, Sebring, Florida. The Board reserves the right to reject any or all bids.

HIGHLANDS COUNTY SCHOOL BOARD
HENRY G. BAILEY,
Chairman
Feb. 20, 27, Mar. 6, 1969

SECTION A1—
ADVERTISEMENT FOR BIDS

SEALED PROPOSALS will be received by the City Clerk at the City Hall, City of Avon Park, Florida, until 2:00 P.M. EST, March 10, 1969, and will be publicly opened and read aloud at the 7:30 P.M. regular meeting of the City Council to be held the date at said City Hall, for the construction of approximately 2,460 lineal feet of 10-inch gravity sewers and the installation of one City-furnished, factory-built pumping station and appurtenant construction as specified.

Plans, specifications and other contract documents are on file and available for public inspection at the office of the City Clerk, City Hall, Avon Park, Florida, and at the office of Dawkins & Associates, Inc., Consulting Engineers, 32 W. Pennsylvania Street, Post Office Box 8964, Orlando, Florida 32806. Contract documents, including proposal forms, may be obtained upon application to the Engineers for $35.00 per set, which sum covers the cost of reproduction, handling and mailing. A refund of $25.00 per set will be made only to those bidders submitting bona fide bids and subject to the condition that the documents be returned in good condition within ten (10) days after bid opening. Plans and specifications will not be issued after March 5, 1969.

Each bid shall be marked "PROPOSAL FOR INSTALLATION OF SANITARY SEWERAGE FACILITIES" on the outside of the sealed envelope addressed to the City Clerk, and timely delivered to the City Clerk's office either by a representative of the bidder who shall obtain a receipt therefor, or by registered mail with return receipt requested.

The City reserves the right to waive informalities in any bid; to reject any bid in whole or in part, with or without cause; and/or to accept the bid that in its judgment will be in the best interest of the City.

CITY OF AVON PARK, FLA.
By /S/JAMES M. DOERR
Mayor
ATTEST:
/S/MALCOLM K. CREWS
City Clerk
Feb. 20, 1969

Snakebite Prescription

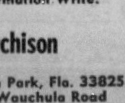

Snakebite prescription proven on over 60 dogs. Formula effective against Rattlesnakes, Cottonmouth Moccasin and Ground Rattler.

For More Information Write:

T. A. Hutchison

P. O. Box 597, Avon Park, Fla. 33825
4 Miles West on Wauchula Road

Winter Guest Club News

ELIZABETH CLARKE Phone GL 3-6753

Shuffling

The State's Tournament was held at the Winter Guest Club between Michigan, New York, Ohio and All States. In the morning Ohio beat Michigan and All States beat New York. In the afternoon Ohio and All States played with All States winning.

At the Cancer Bentfit Tournament in Sebring this past week, Kate McAlexander and Fred Frye came in first. Fourth place was won by Hazel Higgs and Caroline Webber.

Several teams from Avon Park went to Winter Haven Thursday to compete in the Citrus Center Dirtrict "B" Tournament. Hazel Higgs and Helen Gaut came home with trophies coming in fourth in the main event in the women's doubles. In the mixed doubles Milton Higgs and Alton Wetmore won trophies by coming in first in consolation.

Fourteen and a half courts of players competed Wednesday in the "A" class. Winners were Duke Christenson and George White over Tillie Ritter and Alice Clarke. Consolation winners were Harmon Heffner and Georgina Wernham over Hazel and Alva Thompson.

The "Ba" had 9½ courts in play. Clyde Getchell and Hubert Smith came in first with Margery Faulkner and Fred Turner the runnerup. Stanley Schielling and Mary Smith won in consolation over Sylvan Baker and Estelle Swyers.

Of course the tournaments had to be called off at noon on Saturday on account of the storm. But a nice group played all morning.

Card Games

High scores on Monday in pinochle went to Christine Steen and Lura Pickell with 838 and 783. Six tables were in play.

On Tuesday in bridge the door prize was won by Lillian Brevoort. High score went to Eleanor Nickerson with 4980. Joe Nickerson came in second with a score of 4590. Six tables played.

The Mitchell Movement was used in duplicate bridge on Thursday, with five tables in play. Door prize was won by Maurice Brevoort.

Herman Wurster and Charles Brush came in high in North-South, with Mr. and Mrs. Curtis Hawkins coming in second.

East-West winners were Grave Beauvais and Delores Cook with Claude Bynner and Kathryn Krischbaum came in second.

Crafts

About 65 ladies were on hand to work on their project this past Thursday.

Hallie Wetmore announces that a leather class will start on February 27 with Elizabeth Clarke as the instructor. Please sign up on February 20 so that the articles you wish to make may be ordered.

Dances

Valentine Day was featured at both Monday and Friday evening dances. Valentine boxes of candy were used as decoration, then after the refreshments of punch and cookies were served the chocolates were passed around.

Refreshments were served by the Richard Dickinsons. The cookies were made by Mrs. Dickinson and were in the shape of hearts and decorated.

There were quite a few out-of-town guests.

Entertainment

The APCI orchestra entertained the many guests at the Valentine Round Dance on Thursday evening at the club house.

The orchestra was composed of five pieces and a pianist, several numbers included the singing of the number played. Mr. Curtis Hawkins, a member of the Winter Guest Club, slipped onto the stage with his saxophone and played two numbers with the orchestra.

The hall was well decorated by Paul Swearingen, and during the Grand March balloons came down on the marchers, much to their surprise.

Refreshments were served by Minnie Brown and her committee.

After the last waltz was over, the orchestra accompanied the singing of "How Great Thou Art." The vocalist accompanied his ringing with his guitar. A beautiful ending.

Next Thursday evening there will be pictures of Florida. Films will be in sound and color. They will be "Antique Cars," "Across Florida Barge Canal" and "400 Years of St. Augustine."

Supper

Minnie Brown, Agness Dentler, Florence Baker and Fern Haas were the hosts at the Saturday evening supper, with 80 present.

Being February they used the patriotic theme for the table decorations and program, honoring the birthdays of Lincoln and Washington.

Fern Haas and Minnie Brown both gave readings. The group ringing was accompanied by Agness Dentler at the piano.

Birthdays celebrated this past week and honored were: Harold Pieper of New London, Wis., Allen Carlson and Earl Ayling of Jamestown, N. Y., and Roy Higgs of Cassadaga, N. Y.

Guests at the supper were: Mr. and Mrs. Carl Scheffel of Brighton, Ill., Mr. and Mrs. Lloyd Baxter, Mr. and Mrs. Wesley Deming, Mr. Wilson Ramsey, and Mrs. R. E. Dunkleberger of New York State.

Hymn Sing

The Hymn was opened with prayer by Earl Hazard.

The group singing and the Shuffleaires were accompanied by Alice Shader. They sang "How Great Thou Art," "The Old Rugged Cross" and "Bless This House." Norman Darling sang "The Holy City" accompanied by his wife Jane.

All sang in closing "God Be With You Till We Meet Again."

Membership

Those joining lately are: Glenn and Gladys Beard of Geneva, N. Y., Witham and Elnor Fish of Cooperstown, N. Y., Maude Smith of Covington, Ga., and Earl and Frances Sweet of Minneapolis, Minn.

Membership now numbers 699.

Election

Club election will be February 24. Those running are: Sylven Baker, Ralph Crocker, David Dickerson, Earl Hazard, Hazel Higgs, Blaine Kerr, Everett Paxton, George Rankens, Charles Romilly, Russell Smith and Walter Swyers. Vote for six.

Embargo Lifted On Overseas Surface Mail

The Embargo on Overseas Surface Mail Service has been lifted. Shipping facilities have been restored following settlement of longshoremen strike affecting the Port of New York. Effective Monday, Feb. 17, the embargo was lifted for mail for the destinations in Europe, Africa, Middle East, and Carribean Area, including Puerto Rico and Virgin Islands.

Fully prepaid mail returned because of suspension of service will be accepted from the sender under the original return has been deleted.

Bonnie Brae Mobile Home News

Mr. and Mrs. Albert Joller of Bennington, N. Y., Mr. and Mrs. Victor Staba of Corfu, N. Y., and Mr. and Mrs. Robert Kittsley of Cowlesville, N. Y., were recent visitors of Millie and Clarence Smith.

A Valentine covered dish supper was held at the recreation hall on February 14. Those attending were Carrie and Bing Jones, Catherine and George Curry, Helena and Henry McCluskey, Hazel and Harry Mabrey, Catherine and Harold Burke, Shorty and Cecil Thomson, Ed and Lil Wehrs and Mr. and Mrs. Bays.

Mr. and Mrs. Charles Williamson of Whitman, Mass., are visiting Mrs. Thelma Chalmers enroute to Miami. They were expected on Wednesday but arrived Friday due to being stranded in New York for two days during the bad storm of last week.

The McCusker's (Helena and Henry) enjoyed having their two grandchildren of St. Petersburg, Sharon and Carol McCusker, for over the weekend.

Welcome back Eleanor and Frank Kormash, our owners who live in Chicago, who are vacationing for a week at Bonnie Brae. Do wish that their vacation could be of a longer duration.

Belated anniversary greetings to Hazel and Roy Podewels who celebrated their anniversary on February 12. Hazel received a lovely corsage from her children in Janesville, Wis.

On Friday, Thelma Chalmers, accompanied by her daughter and son-in-law, Dorothy and Bill Hall who are visiting from North Eastham, Mass., drove to Boca Grande Beach where they were joined by Bill's parents, Mr. and Mrs. Harold Hall of Sarasota, and sister and family who are visiting from Hingham, Mass., and about 16 other friends for a picnic and shell gathering party. A most enjoyable day for all.

Saturdays storm really did quite a bit of damage at Bonnie Brae. Awnings were down at the Gerrards, McNabes, Geigers and Chockleys. TV antennas at Groomes, Pinneys, Damons and Geingers and Danny Moss had his air-conditioner blown out of the window. More damage would have been received if many of those in travel trailers had not used precaution in removing their awnings. However everyone helped one another which showed the good neighborly feeling at Bonnie Brae.

Mrs. Ethel Hart of Lansing, Mich., who is visiting her sister in Deerfield Beach spent Wednesday with Florence and Jerry Affholder.

Mrs. Freda Simmons, Louise Shengle and Catherine Hager were in Bartow on Sunday.

Friends of the Affholders, Mr. and Mrs. Grant Leaske from Kalamazoo, Mich., visited Florence and Jerry on Thursday. They left Friday morning for the remainder of their vacation in Naples.

Louise Shengle and Catherine Hager were shopping in Wauchula on Wednesday.

Mr. Elvin W. Phillips of Goshen, Ind., called on Catherine Hager on Sunday. On Sunday, Catherine had as callers, Mr. and Mrs. Harry Simmons, Bertha Lee, Louise Shengle and Elvin Phillips.

Mr. and Mrs. Everett have purchased a mobile home at Bonnie Brae. They have returned to their home in Goshen, N.Y. A sincere welcome to the "Everetts."

Mr. and Mrs. Jack Hall have purchased a mobile home and are now located here. Welcome "Jack and Juanita."

Mr. and Mrs. William Ramboldt from Janesville, Wis., were dinner guests on Saturday at the Lasee's and Hemillers.

An enjoyable day for Hazel Podewels, Thelma Chalmers and her daughter, Dorothy Hall was spent in Tampa on Monday. They shopped most of the morning at the "Fabric King" and spent the afternoon at Busch Gardens. While they were in Tampa, Bill Hall and Mr. and Mrs. Williamson who is visiting at Thelma's spent the day at Orlando.

Mrs. Dorr Warner of Ellicott, N. Y., is visiting her parents, Julia and Henry Groome.

Hazel and Roy Podewels spent Sunday visiting friends at St. Petersburg.

Jean and Jason Turfler who had intended to return to Goshen, N. Y., on Saturday was unexpectedly called back home on Wednesday, due to the death of Jean's brother. Our deepest sympathy is extended to Jean and Jason.

Our card and bingo parties are still well attended. Bingo being played on Tuesday and Thursday and Saturday evening cards. Coffee hour is Wednesday at 9:30. This past week Mrs. Hazel Podewel and Thelma Chalmers were hostesses.



MIKE BRADBERRY



COLVIN STONE



MIKE LANDRESS
. . . alternate



DARYL BENNETT
. . . alternate

Legion Selects Bradberry, Stone As Boy Scout Representatives

Two Av on Park boys selected by the American Legion to attend Boy's State on the Florida State University campus in Tallahassee July 6 through 12 are Mike Bradberry and Colvin Stone.

The two alternates are Mike Landress and Daryl Bennett.

American Legion Boy State counselors are highway patrols and legionnairs. The boys were selected in their abilities as leaders and scholastics and a number of other good qualities.

Boys State sponsores are: The Avon Park Rotary, Avon Park Lions Club and American Legion Post 69. Francis La Flam, Post 69 boys state chairman, said this is the earliest date the selections have been made and promises to be a big year as this is the 50th anniversary of the American Legion.

Seventh Grader Tells of His Day at Florida State Fair

By REID WALL
7th grade AP Junior High

There is always a feeling of uncontrollable anxiety as you are riding toward the fair. It was this air of great anticipation that I felt as we drove to the Florida State Fair in Tampa on Tuesday morning.

We arrived at the gate at 10:30 and since father's always do the intelligent and reasonable things, we first toured the Exhibition Buildings. I cannot say they were exciting, but most of them were interesting.

My older brother and father enjoyed a fashion show in the first building. Personally, I thought it was a waste of time, but what do I know about pretty women? This building was filled with many women's interests.

The next Exhibition Building was called "Old McDonald's Farm." All the usual farm animals were there. It was fun to see the mother dog and her puppies. There were also families of kittens and pigs. We saw chicks hatching out of their shells. The baby calves were feeding. And of course, the beautiful horses were the main attraction. We saw a new breed of chicken called Japanese Silk. It was white all over with a black ring around its neck.

We visited the art exhibit and saw an original painting of Napoleon Bonaparte. Most of the other paintings looked like my sister's paint cleanings. They didn't make much sense to me.

Little sister was eager to get to the rides so after the art exhibit we went out to the World's Largest Midway. I am not much of a rider, although I enjoyed riding the Italian Bumper cars that one steers himself. I also had a good time watching other people get scared silly. Then I enjoyed the many side shows which consisted mostly of freaks and monkies.

The aroma of onions, hamburgers and hot dogs had been playing havoc all this time with our taste buds, so around 1:30 P.M. we were ready to hold a family powwow to decide what and where to eat. My father and older brother had noticed some fancy hickory-barbecue displayed in one of the exhibits so they wanted to go back and try that. I really didn't care as I was more interested in quantity than quality. As we sat down to order I spied a submarine sandwich which looked huge to me so I ordered it. I must report that it was as delicious as it was big.

We also saw Governor Claude Kirk. He had honored the fair with his presence and he also made a speech.

At about 4:30 P.M. we had to turn our faces back toward Avon Park. Grasping one more tangerine ice cream cone we bade farewell to this once-a-year madness and headed back to sanity.



Take a pale neutral stand

The neutral position is a most agreeable place to stand this spring. Rich shades of bone or platinum get along beautifully with every other color.

16.99

White, Blue, Pink
Life Stride shoes are on the TONIGHT SHOW

J. W. Earnest & Company, Inc.

Panthers End Basketball Season Monday

Monday night saw the end of the basketball season as the Panthers played host to Manatee Junior College.

As far as records go, the season was a disappointing one. However, this was to have been a rebuilding year as the Panthers started the year with no starters from last year and only one reserve. The freshmen crew of 12 boys had considerable height but this was gone by Christmas when final grades were posted.

As a result the Panthers were forced to play the remainder of the schedule with four freshmen in the lineup and some games, five freshmen and this produced some fine wins and close games and valuable experience for next year.

Playing their last game were Ralph Starratt, Larry Allen, and Tim Gillis. Expected to return next year are Willie Marovich, 6'5", Ken Dixon, 6'2", Ron White, 6', Chuck Smith, 6'3", and Mike Turner, 6'.

In the Manatee game the Panthers played one of their best games only to lose 105 to 90. The score was tied at 37-37, 48-40, 67-67 and 85-85.

Manatee scored ten points in the last 55 seconds to win the game. Willie Marovich led the Panthers scoring with 31 points.

Cadette Troop 117 Spends Day At State Fair

Saturday, Feb. 15, Girl Scout Troop 117 spent the day at the Florida State Fair in Tampa. In spite of tornado warnings, rough winds, and the rain, all were in high spirits and full of pep when they returned later that day.

Wally White, Mrs. Lila Behal and Mrs. Ruth Durden served as drivers and they were accompanied by Mrs. Carolyn Tomlinson, troop leader.

In spite of the weather the troop is in full swing with plans for a two-day camping trip this coming weekend.

The girls who were able to attend the fair were Cindy Green, Sylvia Tomek, Renee and Darlene Vieta, Dee Dee Jahna, Lindy Barben, Leor Behal, Thea Tomlinson, Debra Crawford, Lou Ann Johnson, Patty White, Shaver, Teresa Andrews White and Charlene Rowland.

Follow The Arrows To The Hottest Buys In Town!

WINN-DIXIE
KWIK CHEK
FOOD STORES

This Week Granada Dinnerware Special!

DINNER PLATE
WITH EACH $3 PURCHASE
29¢

TOP VALUE STAMPS

LYKES SUGAR CREEK SMOKED
HAMS
16 Lbs. And Up Whole Or Shank Half
LB. 48¢
BUTT HALF lb. 58¢

THRIFTY MAID
ICE MILK
Half Gallons
2 For $1

HARVEST FRESH PRODUCE

U.S. NO. 1 WHITE
POTATOES
10 lb. bag 49¢ 20 lb. bag 89¢

SAVE 10¢! FRESH
Strawberries . . . . . 3 Pints $1
SAVE! VINE RIPE SALAD
Tomatoes . . . . . Basket of 10 49¢
SAVE 20¢! FRESH FLORIDA
Corn . . . . . 5 Ears 49¢
SAVE 16¢! RED FANCY
Grapes . . . . . 4 Lbs. $1
SAVE 9¢! LARGE WESTERN
Lettuce . . . . . 2 Heads 49¢
SAVE 10¢! FRESH FLORIDA
Cabbage . . . . . 2 Heads 39¢
SAVE 10¢! FRESH FLORIDA
Broccoli . . . . . Bunch 29¢
SAVE 29¢! WESTERN RED DELICIOUS
Apples . . . . . 11 For $1
SAVE! McINTOSH
Apples . . . . . Pkg. 59¢

DETERGENT
FAB GT. SIZE 59¢
ARROW GT. SIZE 39¢
LIMIT ONE WITH $5 OR MORE ORDER EXCLUDING CIGARETTES

SHORTENING
3 Lb. Can Astor
49¢
TERRIFIC VALUE

STORE HOURS—SEBRING
Mon.-Wed. 8:30-6:30 Fri. 8:30-9:00
Thurs. 8:30-7:00 Sat. 8:30-7:00

STORE HOURS—AVON PARK
Mon.-Thurs. 8:30-6:30
Fri. 8:30-9:00 Sat. 8:30-7:00

Quantity Rights Reserved

U.S. CHOICE W-D BRAND
CHUCK ROAST
LB. 59¢

U.S. CHOICE W-D BRAND
BONELESS SIRLOIN TIP ROAST OR STEAK
LB. 99¢

COFFEE

Folger's Or Chase & Sanborn 1 Lb. Can SAVE 34¢ **49¢**
Delicious Astor 1 Lb. Can SAVE 34¢ **39¢**

THRIFTY MAID BARTLETT
PEARS
3 No. 2½ Cans Limit Three $1 SAVE 17¢

BLUE BAY LIGHT MEAT CHUNK
TUNA
4 Half Size Cans $1 SAVE 34¢

SAVE 8¢! ASTOR PRUNE
Juice . . . . . Quart 39¢
SAVE 31¢! ALL VARIETIES, PILLSBURY LAYER
Cake Mixes . . . 3 Reg. pkgs. $1
SAVE 37¢! LIMIT THREE PACKS, WALDORF BATHROOM
Tissue . . . . . 3 4 roll packs $1
SAVE 31¢! WELCH'S GRAPELADE, FRUIT OF VINE JELLY, OR
Grape Jelly . . . 3 20 oz. jars $1
SAVE 10¢! DEEP SOUTH SALAD DRESSING OR
Mayonnaise . . Quart 39¢
SAVE 23¢! REGULAR OR LIVER, KENNEL RATION
Dog Food . . . . . 7 No. 1 tall cans $1
SAVE 21¢! JOAN OF ARC LIGHT OR DARK
Kidney Beans 4 300 cans 49¢

SAVE 20¢! ALL VARIETIES, LEWIS CHOCOLATE
Candies . . . . . 1 lb. pkg. 49¢
SAVE 19¢! ALL FLAVORS, CRACKIN' GOOD
Jumbo Pies . . . 3 16 oz. pkgs. $1
SAVE 50¢! JERGEN'S CLASSIC BEAUTY DECANTER OF
Lotion . . . . . Each 99¢
SAVE 27¢! ORAL ANTISEPTIC
Listerine . . . . . 14 oz. size 88¢
SAVE 22¢! FRESHY OR
Chek Drinks . . 15 12 oz. cans $1
SAVE! THRIFTY MAID SLICED
Pineapple . . . . 4 No. 2 cans $1
SAVE! THRIFTY MAID
Apple Sauce . . . 5 303 cans $1

SAVE 9¢! DIXIE DARLING SANDWICH
Bread . . . . . 2 1½ lb. loaves 49¢
SAVE! THRIFTY MAID CREAM STYLE OR WHOLE KERNEL
Golden Corn . . 6 303 cans $1
SAVE! THRIFTY MAID CUT
Green Beans . . 6 303 cans $1
SAVE! THRIFTY MAID
Tomatoes . . . . 5 303 cans $1
SAVE 21¢! ULTRA BRITE
Toothpaste . . . Fam. size tube 88¢
SAVE 22¢! RIGHT GUARD
Deodorant . . . 4 oz. size 78¢
SAVE 10¢!
Alka Seltzer . . 25 ct. bx. 59¢

FROZEN FOOD SPECIALS

SAVE10¢! TASTE O' SEA
Perch Fillet . . . 1 lb. pkg. 39¢
SAVE 11¢! ALL VARIETIES, MORTON
Cream Pies . 3 For 89¢
SAVE 10¢! RICH'S
Coffee Rich . . . 2 Quarts $1
SAVE 10¢! McKENZIE
Petite Peas . . . 24 oz. pkg. 39¢

SAVE 17¢! AUNT JEMIMA
Waffles . . . . . 3 8½ oz. pkgs. $1
SAVE 20¢! TASTE O' SEA BREADED
Flounder . . . . 2 lb. pkg. 99¢
SAVE 20¢! SINGLETON
Shrimp Creole 8 oz. pkg. Limit Four 29¢
SAVE! BANQUET COOKIN' BAG
Meat Items . 3 8 oz. pkgs. 87¢

MORTON FROZEN MEAT
Dinners Ea. 39¢

FRESH TOMATOES LB. 29¢

SAVE! SWIFT PREMIUM
Can Hams . . . 3 lb. can $2.99
SAVE 10¢ LB.! FRESH CAROLINA U.S.D.A. GRADE "A" FRYER THIGHS OR,
Breasts w/Ribs LB. 59¢
SAVE 10¢ LB.! QUARTER SLICED PORK LOIN FOR
Pork Chops . . . LB. 69¢
SAVE 11¢ LB.! SARASOTA BRAND
Corned Beef . . LB. 88¢
SAVE 10¢! LYKES SUGAR CREEK
Wieners . . . . . 12 oz. pkg. 39¢
SAVE! TASTE O' SEA H & G
Whiting Fish . . LB. 25¢
SAVE! TARNOW
Sliced Bologna 1 lb. pkg. 59¢
SAVE! COPELAND CHUNK
Braunschwieger LB. 49¢
SAVE! RATH
Bag Sausage . . LB. 49¢
SAVE! HERMAN'S SLICED POLISH, PEPPER, OR
Dutch Loaf . . . 3 8 oz. pkgs. $1
SAVE! FROSTY MORN SMOKED
Slab Bacon . . . LB. 59¢

BORDEN'S COOL **WHIP** 2 QTS. $1

PALM RIVER
SLICED BACON
LB. 59¢

THRIFTY MAID
SUGAR
5 LB. BAG 39¢
Limit One with $5.00 Order Excluding Cigarettes

Frederica R.S.D.A. Grade "A" Florida
LARGE EGGS
2 DOZ. $1

FREE 100 EXTRA T.V. STAMPS WITH COUPON
W-D BRAND GRADE "A" QUICK FROZEN
BROAD BREASTED
TURKEYS
10 Lbs. And Up 39¢ LB.
Leg Quarters lb. 39c
Breast Quarters lb. 49c

DAIRY SPECIALS

SAVE! IMPERIAL CORN OIL
Margarine . . . . . LB. 43¢
SAVE! LUCKY WHIP
Topping . . . . . Can 47¢
SAVE! OLD FASHION
Store Cheese . . . . . LB. 79¢
SAVE! SUPERBRAND
Cottage Cheese . . . 2 lb. cup 59¢
SAVE! CRACKIN' GOOD CAN
Biscuits . . . . . 8 ct. can 10¢
SAVE! CRACKER BARREL EXTRA SHARP OR MELLOW
Cheese Wedge . . . . 8 oz. size 59¢

MORE MEAT VALUES

SAVE 10¢ LB.! U.S. CHOICE, W-D BRAND ROUND BONE SHOULDER
Roast . . . LB. 79¢
SAVE 10¢ LB.! U.S. CHOICE, W-D BRAND SEMI-BONELESS POT
Roast . . LB. 69¢
SAVE 10¢ LB.! U.S. CHOICE, W-D BRAND E-Z CARVE RIB
Roast . . . LB. $1.09
SAVE! U.S. CHOICE, W-D BRAND BONELESS DELMONICO
Steaks . . LB. $1.59

SAVE 10¢ LB.! U.S. CHOICE, W-D BRAND CHUCK
Steaks . . LB. 69¢
SAVE! U.S. CHOICE, W-D BRAND BEEF SHORT
Ribs . . . . LB. 59¢
SAVE! U.S. CHOICE, W-D BRAND PLATE BONE-IN BEEF
Stew . . . LB. 39¢
SAVE! W-D BRAND LEAN GROUND
Beef 3 lb. pkg. $1.49 5 lb. pkg. $2.39

100 EXTRA TOP VALUE STAMPS
W-D BRAND **STEAKETTES** . . 20 oz. pkg. 99¢
Coupon Expires Feb. 22
AT ANY WINN-DIXIE OR KWIK CHEK

100 EXTRA TOP VALUE STAMPS
WHITE **ACRE PEAS** . . . . . 24 oz. pkg. 79¢
Coupon Expires Feb. 22
AT ANY WINN-DIXIE OR KWIK CHEK

100 EXTRA TOP VALUE STAMPS
TASTE O' SEA **FISH DINNERS** . . . . . Buy Any Two
Coupon Expires Feb. 22
AT ANY WINN-DIXIE OR KWIK CHEK

100 EXTRA TOP VALUE STAMPS
GRADE "A" QUICK FROZEN, W-D BRAND **TURKEYS** . . . . up lb. 39¢
10 lbs. & Coupon Expires Feb. 22
AT ANY WINN-DIXIE OR KWIK CHEK

50 EXTRA TOP VALUE STAMPS
COOK QUIK BREADED **VEAL CUTLETS** . . . . pkg. 99¢
18 oz.
Coupon Expires Feb. 22
AT ANY WINN-DIXIE OR KWIK CHEK

50 EXTRA TOP VALUE STAMPS
SWIFT PREMIUM **FRANKS** . . . . . 1 lb. pkg. 69¢
Coupon Expires Feb. 22
AT ANY WINN-DIXIE OR KWIK CHEK

50 EXTRA TOP VALUE STAMPS
FASCINATION HONEY COMB **CHIPS** . . . . . 8 oz. pkg. 49¢
Coupon Expires Feb. 22
AT ANY WINN-DIXIE OR KWIK CHEK

50 EXTRA TOP VALUE STAMPS
PILLSBURY HUNGRY JACK BUTTER MILK **PANCAKE MIX** . . . . . 2 lb. pkg. 59¢
Coupon Expires Feb. 22
AT ANY WINN-DIXIE OR KWIK CHEK

100 EXTRA TOP VALUE STAMPS
LYKES **VIENNA SAUSAGE** . . 4 4½ oz. cans 98¢
Coupon Expires Feb. 22
AT ANY WINN-DIXIE OR KWIK CHEK

50 EXTRA TOP VALUE STAMPS
ALL COLORS **DIAL SOAP** . . . . . 3 bar pkg. 43¢
Coupon Expires Feb. 22
AT ANY WINN-DIXIE OR KWIK CHEK

WEATHER REPORT
By MILTON STOKEY

	Max	Min	Rain
Feb. 19	64	34	—
Feb. 20	71	38	—
Feb. 21	76	46	—
Feb. 22	75	50	—
Feb. 23	80	57	—
Feb. 24	78	51	—
Feb. 25	72	44	—

AVON PARK SUN

Home of The South Florida Junior College

MEMBER OF AUDIT BUREAU CIRCULATIONS

VOLUME XLV NUMBER 17 AVON PARK FLORIDA, 33825—THURSDAY, FEBRUARY 27, 1969 GL 3-4351 GL 3-4355 10c PER COPY

Ashton H. Wing Died Tuesday In Hospital

Funeral services for Ashton H. (Ash) Wing, 62, will be held at 10 A.M. today (Thursday) at Warren Funeral Home chapel. Death claimed the veteran newsman early Tuesday at Highlands General Hospital where he had been a patient since mid-February.

He had undergone surgery for removal of gallstones and for more than a week his condition was considered critical.

Rev. George C. Stulting of First Presbyterian Church will officiate at the funeral services. Burial will be at Port Orange Cemetery near Daytona Beach.

Wing came to Highlands County in September, 1965, to head the Sebring bureau of the Tampa Tribune. He came here from Osprey. Immediately before joining the Tribune's state staff he was director of public relations for the amusement center, Floridaland.

He was a native of Maine, but Wing had resided in Florida for more than 30 years and had become well known as a newsman and for his work with Boys Clubs.

He founded the Boys Club in Gainesville and when that club moved into a new home recently a large portrait of Wing was hung in the clubhouse.

He was writer of a nationally syndicated humor column, "Between Us Girls," which appears in newspapers with circulation in excess of two million.

He was the first editor of the All Florida Magazine. For seven years he was connected with John H. Perry newspapers.

Wing did public relations work for Holiday on Ice and for Florida State Fair. He had worked on newspapers in Orlando and Sarasota, for a time was city editor for the Tampa Times. Wing once owned three weeklies in Florida.

His last illness interrupted work on a novel which in first draft had received favorable attention from New York publishers.

Wing was a member of the Pine Shore Presbyterian Church in Sarasota, Elks in Sebring and was a member of Sigma Delta Chi, journalistic fraternity.

He is survived by his widow, Mrs. Frances Wing, Thurston Avenue; a son, Allison Thibodeau of Fairfield, Me.; a daughter, Mrs. Mildred Evers of Gainesville; his mother, Mrs. Mary Wing of Orono, Me., and 11 grandchildren.



Rev. Chester Lewis Displays Flag To Encourage More Patriotism

All Florida Magazine, about a year ago, had an article about a neighborhood in Tampa—perhaps two or three blocks—where all the residents agreed to fly the U. S. flag on national days and some other special days, perhaps a dozen in all each year.

Rev. L. Chester Lewis talked to some of his Lake Isle neighbors, and they agreed it would be nice to adopt the custom in ttheir little section of Avon Park.

But this year one of them had moved to Sebring and two others said, "We left our flag in our northern Summer vacation home."

Lewis determined at least to have his own flag pole. It is an 18 foot steel pole in his front yard. He used it first last week.

Saturday, Washington's birthday, on several important streets of our city, including the Mall, he saw only six flags being flown by private homes and businesses. We ought to show our patriotism and love for country better than that.

It would be great if Avon Park could become known, not only as the city with the "Mile Long Mall," but also as the South central Florida town where folks are patriotic and show their patriotism.

Legislative Hearings Today

The three state legislators who represent Highlands County will hold public hearings today (Thursday) preparing for the 1969 session of the Florida Legislature. Hearings are being held at 10 A.M. in the Lake Placid City Council meeting room and at 2 P.M. in the Avon Park City Council meeting room.

Bill To Get Bond Issue Before Voters Heads List At Legislative Hearings

Legislation which would enable Highlands County School Board to get a bond issue before the voters without the headache of petitions tops the list of bills to be discussed with state legislators.

In a session set for the county commissioners meeting room in the courthouse at 7:30 P.M. (Thursday), Sen. Wilbur Boyd, Rep. Jim K. Tillman, Rep. Donald E. Heath and Rep. Granville H. Crabtree, Jr., will discuss with public officials and the general public local and general legislation pending in the 1969 Legislature.

School Board Attorney Frank E. Bryant has drafted for presentation tonight a bill to exempt this county from an old Florida law requiring counties of less than 25,000 population to obtain petitions from 25 percent of the county's voters before calling a bond election.

Such petitions are now being circulated in the county and workers report slow progress toward obtaining the necessary 4,000 signatures. Although Highlands County has passed the 25,000 mark in population it is still bound by the official 1960 census.

School Board Chairman Henry Bailey urged the Highlands board to take the lead in a move to abolish the old petition law, described by Bailey and Bryant as "cumbersome" and "confusing."

Senator Boyd, who is chairman of the Senate's education committee; the state Department of Education and the state association of school superintendents have endorsed the move for repeal, but the Highlands board is taking no action on a general legislation. The bill Bryant has drawn is a local bill which would specifically exempt Highlands County.

Other School Bills

Bryant has also drawn for presentation tonight an amendment to the state school law dealing with pay for superintendents. A general law approved by the last Legislature knocks out special laws setting different salaries for elected officials within the same county. For Highlands County School Superintendent George F. Douglass and Sheriff Joe Keene this amounts to a 37 percent decrease in salary—from $16,500 to $10,350.

Keene, who came into office in January, has been reluctant to seek a special act setting a different salary for himself, but he has stated that he would support a general law which would set salaries all over the state by a formula related to the county's population and geographic size.

"This office is overpaid right now," Keene says, "and I do not see any reason for the sheriff to make as much money as the school superintendent. County offices are not all alike, and there is no reason for all of them to have the same salary."

Superintendent Douglass and the school board had indicated they would seek some avenue to enable the local board to set the superintendent's salary, and amendment to the state school law is to be the approach, Chairman Bailey said.

The school board also will seek an amendment to a special act enabling the board to sell $1 million in certificates of indebtedness to be repaid from the board's share in race track tax funds. The original act earmarks the sale proceeds for rchool construction, and the board has delayed sale to tie-in with a county-wide construction program.

The county commissioners had obtained a special act providing for the race track tax certificates, and the commissioners did sell a $1 million issue. The commissioners have discussed seeking an amendment to their act also, but formal decision has not been made.

The commissioners and school board have agreed informally to repeal of a special act earmarking $50,000 of the county commission's income from race track taxes for South Florida Junior College support. Actually the repeal will make no overall difference in either the commissioners' or school board budgets. The commissioners will be assuming about $50,000 in collection costs for the county school taxes.

Superintendent Douglass described the proposed repeal as a move "to get the county commission out of school business and get the commission in line with new tax laws."

Commissioners Bills

The package of bills from the county commission, usually a lengthy one, may not be ready for presentation tonight. Commissioners Jean Whitaker, Ben McGee, Robert Skipper, Attorney Hue Nunnallee and County Administrator Chuck Morgan spent the early part of the week at a State Association of County Commissioners conference which included special seminars on pending legislation and the new constitution.

Some changes in proposals for local laws may be made as a result of the Jacksonville conference. Commissioner Earl Crutchfield said.



BILLY MARTIN, president of the Avon Park Band Association and Mrs. Donna Ferguson, chairman of the band auction is shown looking over some of the merchandise that has been donated to the band. The Country Store will be in the old Kerns Furniture Building on Friday, Mar. 14 and the auction will be Saturday, Mar. 15 on the mall.

Avon Park Band Auction Scheduled for Saturday, March 15

The chant of auctioneer Col. Harry Van Buskirk will ring out at 12:30 P.M. Saturday, Mar. 15 on the mall announcing the annual band auction, sponsored by the Avon Park Band Association.

On Friday, Mar. 14, prior to the auction, all merchandise will be displayed at Ed Touchton's warehouse on South Forest Ave. formerly occupied by Kern Furniture Factory.

Bargains galore will be arranged in genuine "Country Store" style and if you have never visited an old-fashioned country store with all the trimmings, you are in for a real treat.

According to Billy Martin, president of the Band Association, a committee, headed by Dona Ferguson will be on hand in authentic old-fashioned dress to assist customers in their shopping and serving refreshments from the cracker and cider barrels.

A large quantity of new and used merchandise, including household appliances, furniture, antiques, sporting goods, garden tools, toys, foods, and many other items too numerous to mention, have been donated, with much more yet to come in.

All items will be tagged at bargain prices during the county store sale on Friday. Any unsold items will be placed on the auction block Saturday afternoon on the mall.

All proceeds will be used to help cover the costs of uniforms, instruments, music, etc. needed annually by our accomplished and striking Avon Park High School Band under the capable leadership of Vic Mickunas.

Donations of new or saleable items in good condition will be most welcome. Simply call Dona Ferguson 453-3746; Gina Bradberry 453-6315; or Lou Nickoley 453-6517.

Group To Kick-Off Concert Drive

The 1969-70 drive for the Highlands Community Concert Associations starts Tuesday and ends March 19.

The talent committee has selected three of the concerts for the season. They are Don Shirley, pianist; Longstreth and Esscosa, duo harpists and the Columbia Operatic Trio. A fourth concert will be chosen later.

Memberships will be the same price as last year. Membership cards may be used to attend concerts in Lake Wales and Bartow as well as the concerts in this county. All memberships paid by March 18 will allow the member to attend the final concert of this present season on that date. Christopher Parkening, classical guitarist, who studied under Segovia, will play.

Persons desiring tickets can contact Florine Krantz, 117 Lakeside Drive, Sebring.

Avon Park membership chairman is Mrs. Calvin Mason, 115 East State Street, who will have an open house between 7 and 9 P.M. Tuesday in her home to kick off the membership drive. Refreshments will be served and persons interested in helping with the membership drive are welcome to attend.

Panther Nine to Face St. Pete At Head Field

By COACH TERRELL

Monday night at 5 and 7:30, at Head Field in Avon Park, South Florida Junior College Panthers will face St. Petersburg Junior College in their first conference baseball games. This is a double-header and the price to see two games is 50c for children and $1 for adults.

Roy Nelson, ace left-hander will probably pitch the opener, with ace right-hander Hoppy Rewis taking the mound in the night cap.

Other probable starters are Gary Mann at first base, Hoppy Rewis or Charlie Jones at second base, Tim Gillis at shortstop, Henry Rionda at third base, Terry Mann at left field, Robert Sizemore or Ronnie White in center field and Caesar Martinez in right field.

The catching chores will be handled by Tom Foster of Sebring and Henry Rionda of Belle Glade. Tom was a starting catcher last year for the Panthers. Rionda is a freshman from Belle Glade and will also play third base and pitch.

Rounding out the infield is Tim Gillis, the Pahokee flash, at short. Tim played left field for the Panthers last year and has done a fine job moving into the shortstop position. At second base when not pitching will be Hoppy Rewis. Hoppy played short and pitched last year but was moved to second to give Gillis a full time job at short.

Charlie Jones a newcomer from New Jersey and who is in the Air Force, but also taking a full load at South Florida Junior College will back up Rewis. At first base is Gary Mann and Roy Nelson. Nelson from Mobile, Ala., will pitch and play first when not pitching.

8 Arrested In Gambling Raid Saturday

The Avon Park Police Department staged a gambling raid Saturday night at the "Vietnam" Club in Rainbow Park.

Those arrested and out on bond are Charles Harris, Ernest Fleming, Johnnie B. Griffin, Willie Clay Riley, Horace Butler, Mattie Lee Williams and Jack Dunn.

Engineers Recommend City Raise Sewer Rates

The Avon Park City Council Monday night at their regular meeting asked Dave Tower representative of Dawkins and Associates how did the city sewer rates compare with other cities in this area. According to Tower, Avon Park has the lowest in the area.

The council stated that the present revenue from sewer was not enough to pay the electricity bill and the salary for one man that works at the sewer disposal plant.

Tower said he would take the rate that was suggested four years ago and come before the next regular meeting of the council and recommend any changes at that time.

The council also has to furnish sewer to the new housing project which is expected to be completed by October and a line to take care of the waste put down Central Avenue will cost $200,000.

Bids were opened on a sewer pumping station for the Junior College. Bids were:

E. R. Crocket Co. on Topco unit $6,912.00; Davis Meter & Supply on Daveo Unit $8,735.00; B & H Sales on Smith & Loveless Unit $8,610.20.

Motion by Mr. Martin, seconded by Mr. Lane to refer bids on the pumping station to the engineers for recom-

(Continued on Page Two)



Robert Stone Awarded 4,500 College Grant

Robert Douglas Stone, a mechanical engineer major a Georgia Tech, has been awarded a $4,500 grant by ASHRAE (American Society of Heating, Refrigeration and Air conditioning Engineers, Inc., of New York, N. Y.) to conduct research described as "study of air flow in built up fan rooms."

Doug will conduct his research on the Georgia Tech campus beginning in September. He has been congratulated for his excellent work and the support he has, not only from Georgia Tech, but also from business friends.

Doug is the son of Boswell D. Stone, of Lotela Road and is engaged to be married to Miss Gail Bennett, of Lake Brentwood, in August.

Avon Park Red Devils Open Baseball Season Against Lake Placid Green Dragons Tuesday

The 1969 Red Devil baseball season will open next Tuesday 4 P.M. when Coach Ralph Hill's nine will take to the field in Lake Placid for a seven inning bout with the Green Dragons. The Avon Park team has a 16 game schedule with eight home games and eight games away.

Season tickets for the home season are now on sale for $5 for adults and $3 for students. The eight home games will all charge regular admission of $1 for adults and 50c for students so a savings of $3 can be realized on an adult season ticket and a dollar can be saved if a student buys a season ticket. Tickets may be purchased at Leon's Sporting Goods or Albritton's Barber Shop or a fan may call the high school and a student will contact him for the sale. Season tickets may also be bought at the gate for the opening game.

The first home game for the Devils will be Friday, Mar. 7, against Okeechobee here at Head Field at 4 P.M. The game had to be re-set for an afternoon session because of the senior class play at the high school Friday night. The following afternoon, at 2 o'clock, the Devils will travel to Wauchula to take on the Hardee High nine. That's Saturday, Mar. 8.

The Red Devil squad will be sprinkled with newcomers to the varsity this season. Working out in the catching position are Glen Sizemore and Ricky Dick with Glen scheduled to get the starting nod for behind the plate action next Tuesday night. Larry LaFlam and Bill Jackson are expected to share the hurling duties in the opening game with Larry starting on the mound and Bill coming on in relief midway in the game.

Mike Vanderbilt will be back this season at first base after sitting out much of last season due to an injury. Also working out at first is junior Bill Smith.

Three boys are competing for a starting position at second base—a position left vacant by an injury to Denny Monstadeca, who held down that spot for two seasons. Denny will be strongly missed this season but the plucky senior will be on hand to coach first base each game and will be helping out at practice each day. Trying to fill Denny's slot at second are George Copeland, Steve Craven, and Ralph Barnes.

Veteran Larry LaFlam will be the starting shortstop with Dennis Hart set to move into that position when Larry is on the mound. At third base will be Bill Jackson who will bring some experience back to the hot spot on the infield. Steve Hartt will take over third when Bill pitches this season.

The outfield will have Billy Richards in left, Steve Walker in center and Gene Landress in right. Young Clark Jackson and Don Sisemore, who have been playing basketball, are expected to bring the pitching staff to four and also work out as outfielders. Jackson reported to baseball practice this week after the basketball "B" team finished out its season Monday night but Sisemore is still playing with the varsity basketball squad and won't report until that season is over.

The remainder of the baseball schedule: Mar. 11, Frostproof, here; Mar. 14, Fort Meade, away (4 P.M.); Mar. 15 (Sat.), Wauchula, here; Mar. 18, Sebring, here; Mar. 20 (Thurs.), Lake Placid, here; Mar. 21, Arcadia, away; Mar. 25, Frostproof, away! Mar. 28, Naples, here; Mar. 29 (Sat.), Arcadia, here; April 1, Sebring, away; April 3 (Thurs.), Fort Meade, here; April 8, Okeechobee, away (4 P.M.); and April 11, Naples, away (4 P.M.).

The sub-group tourney will be held the week-end of April 17-19, and the Group Playoff will be held April 24, 25, and 26.

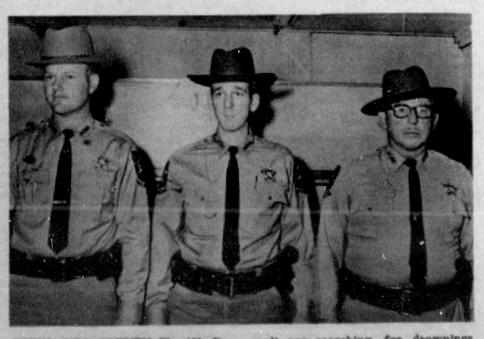

HIGHLANDS COUNTY Sheriffs Department Resue Unit under the direction of Sheriff Joe Keene are subject to call in all emergencies. The director of the unit is Milton H. Parnell of Sebring. Functions of this unit are searching for drownings, lost persons, man hunts, assisting in law enforcement and any other duties that the sheriff sets forth. Pictured left to right, Kenneth Wells, Charles Metcalfe, and Major Eugene Flint.

The Avon Park Sun

A JOHN PERRY NEWSPAPER

Established 1919 at Avon Park, Florida

Published Every Thursday In Avon Park, Florida

Office 203 West Main Street

GL 3-4355 Phones GL 3-4351

Edward Carter ..... Publisher

Entered as second-class mail matter, at the Post Office At Avon Park, Fla., under the Act of Congress of March 3, 1879

Subscription Rates:

One Year	$4.00
Six Months	2.50
Three Months	1.50

Single Copy 10c

Member of Audit Bureau of Circulations

Published by Perry Publications, Inc.

NATIONAL NEWSPAPER ASSOCIATION AFFILIATE MEMBER

FLORIDA PRESS ASSOCIATION

Published by Perry Publications, Inc.

FLORIDA ALCOHOLIC REHABILITATION PROGRAM

alco-topics



By PAUL C. FORAKER

Editor, Information Services

Prevention of suicide is an important public health responsibility. Although reliable figures are not available for many areas, it has been estimated that an average of at least a thousand persons a day commit suicide throughout the world.

This figure of about a third of a million persons per year dying by their own hand represents only a small part of the total problem connected with suicide.

It has been estimated conservatively that the ratio of attempted suicides to actual suicides is eight to one. Thus, there are likely to be several million people attempting suicide in the world in any one year.

As a cause of death, suicide has ranked among the first five to ten here in North America and in most European countries for many years.

There is general agreement that in many countries heavy drinkers are strongly represented among persons who attempt or commit suicide. A high incidence of alcoholic parents has also been found among young people attempting suicide.

Many persons dependent on alcohol, or on other drugs for that matter, could also be diagnosed as suffering from depressive illness, which is the mental disorder most frequently found as a background to suicidal acts.

All studies indicate that a person who has made a previous attempt on his own life is more likely to die through suicide than one who has no history of suicide attempt. If there have been two previous attempts, the subsequent risk of suicide is increased even more.

An attempt has been made to assess the "seriousness" of suicide attempts. Some have divided those who attempt suicide into three groups:

1. Those who follow a strong impulse to die and leave little to chance. These are largely males.

2. Those who are mainly crying for help and who would appear anxious to insure survival.

3. An intermediate group which is confused and undecided and acts on impulse, leaving the chance of survival to fate.

Alcoholism has been termed "the slow suicide" by many who are familiar with this problem which now afflicts 180,000 residents of Florida. Florida Alcoholic Rehabilitation Program has literature on the subject of alcoholism which is yours for the asking.

Just drop a card or letter to FARP'S Information Services, Box 1147, Avon Park, Fla., 33825.

Engineers Recommend

(Continued from Page One)

mendation. Motion carried unan.

H.U.D. application for loan was referred to the engineers for study.

Motion by Mr. Martin, seconded by Mr. Howard to pay bills. Motion carried unan.

Motion by Mr. Lane, seconded by Mr. Martin to transfer $10,000 from the Water System to the General Fund and to pay $6,000 from the General Fund to the Water System as budgeted. Motion carried unan.

A discussion was held of future work at the airport. It was decided not to file any application for FAA grants at this time.

A discussion was held of watering grass on the driving range at the golf course. Motion by Mr. Martin, seconded by Mr. Howard to use present city pipe from Park Dept. for watering driving range. Unan.

Motion by Mr. Howard, seconded by Mr. Martin to advertise for bids on 1960 Ford Falcon pickup truck. Motion carried unan.

Motion by Mr. Scott, seconded by Mr. Lane to send sewer plant operator to water & sewerage short course at the University of Florida March 24 thru 28 and pay expenses. Motion carried unan.

Motion by Mr. Scott, seconded by Mr. Howard to employ Pearl Remodeling to repair leaks on hangar leased to Critchfield Marine. Motion carried unan.

Motion by Mr. Scott, seconded by Mr. Lane that the Jacaranda Hotel be required to pay delinquent taxes at $300 per month as per original agreement and be so notified by the city attorney. Motion carried unan.

A letter from Carrol Lloyd, commanding, National Guard, was read. Also copy of proposed legislative act establishing a new armory for Avon Park.

The City Attorney read copies of proposed legislative acts which will be presented at the legislative meeting Thursday, Feb. 27.

Motion by Mr. Martin, seconded by Mr. Howard to install one street light on N. Central Ave. between W. Winthrop St. and Lake Isis Ave., one light at corner of Feagin and Bell St. and three lights on U. S. 27 North. Also one light at clubhouse, golf course. Motion carried unan.

Motion by Mr. Scott, seconded by Mr. Howard to buy one rolling measuring instrument. Motion carried unan.

Motion by Mr. Scott, seconded by Mr. Howard to buy one rolling measuring instrument. Motion carried unan.

Mr. Scott mentioned one fireman short now and also another one needed to comply with lower fire insurance class rating. He suggested that the long hours worked by firemen could be changed to eight hour shifts if the vacancy was filled and one additional fireman added. A discussion at length was held on this. Motion by Mr. Scott, seconded by Mr. Lane to fill vacancy of fireman, add one fireman and create the position of Captain to be filled by a fireman. Mr. Scott, Mr. Lane and Mr. Howard voted Aye. Mr. Martin and Mr. Duggan voted Nay stating that they were not opposed to the plan but did not think money available in this year's budget to do this and it should wait until next year's budget prepared.

A request to move several palm trees at Lee Manesa home to school grounds was made. The city will aid school personnel in moving these.

Church Of God Dinners

The women of the Church of God will have "take out" dinners on Friday at noon, 105 N. Florida Ave.

Fried chicken or baked ham, green beans or baked beans, potato salad, or slaw, rolls, and peach cobbler, $1 per plate. Call GL 3-4831 and place your order.

The silver lining is always easier to spot in somebody else's cloud.

LEWIS LLEWELLYN

Is This Prophecy To Be Fulfilled?



Are we really on the road to ruin?

Looking at the disorder and dissension on our campuses, as well as other troubled areas of our national life, a writer in the London Daily Telegraph predicts that 1972 will be a fateful year for the United States.

By that time, he says, "The American nation will be in a state of nervous collapse."

Our condition, just three or four years from now, he prophesies, will be like that of the French nation last May—when France was paralyzed by strikes and simultaneous student rebellion—but with the significant difference that we will have no "Great White Father" to restore the people to sanity.

Will events prove the prophet of doom to be right? Or will we act wisely, as a nation, and control our own destiny?

Not Only Here

The disorder is not confined to our country. Student rioters and rebels have caused havoc and destruction in other places —as far away as Tokyo University and as near as Sir George Williams University in Montreal, where damage estimated at $2,000,000 was done by students and non-students who occupied the school's computer center for 13 days.

Although the current wave of disaent, disorder, and disruption is not limited to our country, it is our country for which we are responsible. It is in our country that we must take the actions required to halt the destruction of our society.

It seems quite clear now that many of the radicals leading the disruptive movements are not at all interested in integration in this country. Their goal seems to be disintegration.

Will they succeed?

The Kerner Commission, investigating civil disorders in the United States, declared that the country's greatest need was to "generate a new will."

Another way to express this thought would be to say, "We need to regain our sense of purpose and principle."

Though it has become fashionable to sneer at the Puritans and our other early leaders, it is difficult to believe that these God-fearing people would have allowed our nation to get into the position that it is now in.

In First Place

The Los Angeles Times, in an editorial some time ago, said, "The old-fashioned folks who founded this republic put religion first in their program. It was the brightest star in their sky. . . . They rose above their seas of trouble on the wings of faith."

Was it the fact that they put God first that led to the growth and prosperity of the nation?

Jesus said, you know, "Seek ye first the kingdom of God and His righteousness, and all these things shall be added unto you."

This is still a sound principle—for individuals and for nations.

God does not lead those who follow Him to adopt unsound courses of action. On the contrary, He guides and guards His own.

But can we expect God to lead us out of our present difficulties while we lock Him out of our schoolrooms?

How about putting into practice again our national motto, "In God we trust"?

9 Grades Eliminated at Hopewell, E. O. Douglas

Highlands County School Board strengthened its racial desegregation plan this week, voting to eliminate ninth grade classes at E. O. Douglas School in Sebring and Hopewell in Avon Park next September.

At the same special session Tuesday night the board voted to launch pilot programs in middle school at Douglas and Hopewell.

Board Attorney Frank E. Bryant advised the school board, "Don't look for these moves to eliminate all troubles with Health, Education and Welfare and possibly the Justice Department. Nothing short of a bond issue to build adequate schools will do that job, but this will help you educationally."

Highlands County school board is currently involved in administrative proceedings brought by HEW, charging the school board is violating the Civil Rights Act of 1964 by "maintaining small, inadequate high schools" at Hopewell and Douglas.

The first hearing ended with a victory for the Highlands board. Bryant reminded the school board an order for dismissal had been entered because the hearing officer believed "you are moving steadily toward the goal of total desegregation. If you ever stop or go backward you'll make everybody angry, especially that hearing officer."

Moving the Douglas ninth grade to Sebring High School will bring enrollment at that school to approximately 1,058. Enrollment at Avon Park High will climb to about 1,000 when Hopewell ninth grade is eliminated.

Superintendent George Douglass said that with or without these additional students the Avon Park and Sebring High schools are slated for extended-day schedules for 1969-70.

Douglass commented, "It is unfortunate that many people think overcrowding in our schools is because of integration. We'd be crowded without any integration, and the integration increases the pressure."

Board Member G. F. Ward, who says he is worried about resistence to the board's request for a $4.5 million bond issue for school construction said Tuesday, "People think you're kidding when you talk about extended day."

The bond issue, in the main, provides money for new high schools in Avon Park and Sebring. The new buildings are built grades five through eight will be housed in the old high school building as "middle schools."

The school board action Tuesday approves re-organization of Hopewell and E. O. Douglas schools so that each school will have two distinct divisions: grade one through four as a primary school and grades five through eight as a middle school.

Douglass said it will still be necessary to use some substandard classrooms at Hopewell and Douglas, but the new middle school will vastly improve the curriculum and give students "a good foundation for high school."

Pay Raise Dropped

In a review of special legislation to be presented at the public hearing tonight the school board took a longing look at a pay raise but backed away for fear such a request would "give more ammunition to opponents of the school bond issue."

Ward, who became a member of the board in January said, "I hate for this to come up at this time. When I ran for the board I didn't even know there was a salary, and I'll be darned if the first thing I do is vote myself a raise. The chairman spends about 10 times as much time on board work as I do and I'd gladly recommend a salary of $3,000 a year for him; he is worth much more. I hate to see a pay raise for the entire board be an additional excuse to be against the bond issue."

Bucky Campbell, executive for the county's taxpayers organization, echoed Ward's fears that the bond issue is already in deep trouble with strong opponents "hunting new reasons to be opposed."

Art Linkletter is Honorary National Chairman of the 1969 Chamber of Commerce Week.

Training Institute Starts Tuesday

"Creative Teaching" is the theme for the first of four inter-denominational teacher training session to be held Tuesday, Mar. 4, 7:30-9:30 P.M., at the Union Congregational Church.

The Institute is sponsored by four Avon Park churches — Congregational, Episcopal, Methodist and Presbyterian—but invitation is extended to church school teachers, and other interested persons from any church.

The Rev. A. G. Hardee, Union Methodist Church, will lead the devotional period for this first session. Leadership for the training periods will be furnished by Christian Education Directors of Florida United Church of Christ and Community Churches. The minister of Christian Education of the Florida Conference, U.C.C., Rev. T. Albert Lawrence, will be in charge.

The program includes a general session when the theme "Creative Teaching" will be presented. This will be followed by separate group sessions on graded basis. Mrs. Richard Poe, Christian Education Director of the Community Church, Anna Maria Island will lead the pre-school, primary group. Mrs. John Phillips, Pilgram Congregational Church, St. Petersburg, the Junior (grades 4-6) group. Mrs. Ann Cordray, Christian Education Consultant, Miami, the junior and senior high school group.

Each night there will be opportunity to view filmstrips helpful in teaching and of interest to all grades. A library of books will be available which can be taken home for study during the week. Exhibits of course books, charts, teaching materials, etc., now being used by the various churches will be on display.

A number of local teachers, church school and public school, will act as resource persons in the various grades. Robert Cushman of the Methodist Church school staff will be in charge of the high school classes.

Additional information, printed programs on the Church School Institute can be secured from ministers and superintendents of the sponsoring churches, or from Rev. John E. Pickens (60 E. Wolf Str., GL 3-3909) who is serving as dean.

Sgt. Smedley Receives Award

Marine Sgt. Vernon A. Smedley, son of Mr. and Mrs. A. M. Smedley of Wauchula and formerly of Avon Park has received the Meritorius Mast for outstanding work in Vietnam.

Smedley has been in Vietnam since March. His wife, Angie, and son are staying in Puerto Rico while he is in Vietnam.

Alcoholism kills people: it is known to shorten a person's life span by about 12 years unless he accepts treatment, says Florida Alcoholic Rehabilitation Program.

DAR Presents Awards To 3 At Meeting

Members of Patriots Chapter, Daughters of the American Revolution, observed George Washington's birthday at a luncheon Saturday, Feb. 22, at Hotel Sebring. Hostesses for the luncheon meeting were Mrs. W. J. Atkinson and Mrs. Joseph A. Vasek, assisted by Miss Thelma L. Merrill and Mrs. J. D. Watson.

Mrs. Ralph Koerber, regent, presided. Mrs. J. W. Ingle, chaplain, gave the invocation, and Mrs. Van Howell led the Pledge of Allegiance.

Guest soloist, Jack Smith, sang "How Great Thou Art" and "God Bless America." He was accompanied by Miss Hester Fleck.

Mrs. I. H. Ford, chairman of the DAR good citizens committee, presented awards to Jean DuBose of Avon Park, Jo Tylar of Lake Placid, and Nancy Payne of Sebring. These girls are high school seniors and are chosen for this patriotic award by their classmates and school faculty.

Mrs. Vasek, program chairman, introduced the guest speaker, Robert Fitzgerald, instructor of American History at South Florida Junior College.

Mr. Fitzgerald said: "Our Constitution is the greatest political document in existence today. The success of any Constitution in a democratic society is measured in terms of how well the Constitution balances individual liberty with the necessary police power of the state.

"We are living in a world of turbulence and unrest. We can see reflected in the thoughts and actions of many, that which should be the immediate, and permanent concern of all Americans. The age old issue in a democratic government — the problem of liberty versus authority.

"At a moment of crisis in our nation's life, Abraham Lincoln asked: 'Must a government of necessity be too strong for the liberties of its own people, or too weak to maintain its own existence?' He was referring to the basic problems that confront the citizens of a democratic society, that of finding a satisfactory balance between the liberty of the individual to live his life as he will, and the authority of society to protect and enhance the welfare of all people.

"We in America believe in the central importance of the individual. We must remember that respect for authority is an American tradition. We have always shown a willingness to support authority while seeking liberty. Americans prize both liberty and authority. From political beginnings, choosing between authority and liberty has created problems that have plagued the architects of governments. We search for a satisfactory balance between governmental authority on one hand and individual liberty on the other.

"The essential American belief is that liberty and authority can be reconciled, can be balanced, brought into a satisfactory working relationship. Liberty is dependent upon authority for its very existence. A powerful motivating force leading to the creation of government, is a desire to preserve and protect liberty, without such protection, our liberty would become meaningless.

"Chief Justice Charles Evans Hughes said: 'Civil liberties, as guaranteed by the Constitution, imply the existence of an organized society maintaining public order without which liberty itself would be lost in the excesses of unrestrained abuses.'

"Liberty is relative, not absolute. Liberty and authority can be made compatible. All rights in an organized society are relative rather than absolute.

"Liberty is a changing concept —a satisfactory balance between liberty and authority has been effected by changing attitudes toward various liberties.

"Liberty is always changing with the conditions of time and place. Liberty has to find terms upon which to live with authority.

"Liberty is of value to society as well as the individual. Government safeguards our rights of a fair trial and the right to vote. Society and government must recognize and observe the rights of the individual, and the individual must recognize and accept a responsibility toward his fellow man and toward the government which serves all men. Individual freedom is no matter of uncontrollable conduct by anarchists.



CHARLES MARTIN, Glenn Sizemore, Steve Walker, and Larry LaFlam put the finishing touches on the Ben Hill Griffin sign on the wall of the fence around Head Field in preparation for the opening of the Red Devil baseball season next week. The Red Devils open their home season Friday, Mar. 7, against Okeechobee.

Baseball Players Re-Paint Signs Around Field

Red Devil baseball coach Ralph Hill has his boys hard at work re-painting the signs on the wall around Head Field in preparation for the opening of the baseball season next week.

These advertisement spaces are rented in two different sizes—the 7' x 14' spaces rent for $50 the first year and $30 each following year with all maintenance work furnished free of charge. The 7' x 28' spaces rent for $75 the first year and $50 each following year. All lettering and up-keep are taken care of each year for no extra charge.

Coach Hill said there are already 16 advertisers on the wall but there is still plenty of available space and it can be rented by contacting him or the high school.

Present advertisers are: Ben Hill Griffin, Clarence King's Discount House, J. A. Wise, plumbing, I. H. Ford Motor Co., Jahna Concrete, Ted Ward, Realtor, Griffin's Restaurant, Avon Park Motor Co., Chestnut and Alvritton Dragline, Touchton Rexall Drugs, Green's Fuel, Townsend Lumber, Highlands Fertilizer, Bagwell Lumber, Ward's Nursery, and Hubbard Biggs Agency.

The high school athletic program expressed its appreciation to the above backers of the program and their financial assistance.

Class B Basketball Tournament Starts Today In Avon Park

The Class B Group basketball tournament will get underway here at Avon Park's high school gym this afternoon (Thursday) at 4 o'clock when Lake Placid's Green Dragons will meet the second-seeded Bartow Union Academy in the opening game of the meet.

At 6:30 P.M. Thursday the second game of the tourney will pit third-seeded Frostproof against Fort Meade and then at 8:15 P.M. the Avon Park Red Devils, who were seeded fourth in the meet, will tangle with the team from Jewett of Winter Haven. First-seeded Mulberry with a 16-4 record drew a bye in the first round.

On Friday night the winner of the Frostproof vs Fort Meade game will play the winner of the Lake Placid vs Bartow Union Academy at 6:30 o'clock and the winner of the Avon Park vs Jewett will take on top-seeded Mulberry at 8:15 o'clock.

The finals will be played at 8 P.M. on Saturday in a single game.

Red Devils Close Season With 12-9 Record

Coach Fred Sandlin's Red Devil basketball varsity swept the last three games on the schedule to close out the regular season with a respectable 12-9 record. The Devils who steadily improved as the season wore on won five of their last six games to post the winning record.

Tuesday night, a week ago, the Devils trampled Lake Placid 83-66 here in the last home game of the season. Then last Friday night in the Avon Park quintet shocked Fort Meade, who had won an earlier encounter by a score of 62-48, with a 71-63 victory. Last Monday night the Devils closed out the regular season in Wauchula with a come-from-behind win by a score of 68-60 in a real nip-and-tuck battle the second half.

The Red Devils will play here tonight (Thursday) in the Class B Group 13 tournament meeting Jewett of Winter Haven at 8:15 after a game between Frostproof and Fort Meade which will start at 6:30 P.M. The Devils are hot and local fans who have followed this scrappy, fast moving squad all season are hoping the boys can pull some upsets in the meet and possibly take the championship from first-seeded Mulberry and second-seeded Bartow Union Academy. A big crowd of Red Devil fans would help the team Thursday night so let's fill the gym by 8 P.M.

Young left-handed Don Sisemore sparked the Devil win over Lake Placid last week as he hit 15 of 18 free shots and scored 6 field goals for a total of 27 points. Sharpshooting Don Strange was right behind Sisemore with 23 points scored on 11 field goals and one free shot. Clyde Sumbry added 11 counters to the winning cause as Coach Sandlin cleared his bench in final quarter to let all his reserves play. Giving fans some hope for next season was the play of Mike Reck whose work under the boards looked encouraging and the play of Roy Claitt and Joe Hardy, both of whom have seen considerable action this season.

In Fort Meade it was Sisemore again who pumped in the most points, 22—on 5 field goals and 12 free shots but senior guard Charles Magenheimer turned in perhaps his best performance of the season to contribute 18 points on 7 field shots and 4 points from the free shot line. Lorris Welch also had a great night scoring 13 points on 6 outside shots and 1 free shot. Strange hit for 10 points and Hardy had 4, Sumbry had 3, and Claitt hit 7 for the 71 total. A terrific guarding job held Ft. Meade's Ash to 12 points as the Red Devils led all the way for the big win.

Last Monday night the Hardee High Wildcats jumped off to a 19-12 first quarter lead and moved on to a 32-24 half-time advantage as the Red Devils couldn't hit the broad side of a barn. Then in the third period Avon Park started hitting and went ahead 38-37 as the Wauchula shooters cooled off. The lead changed back and forth the remainder of the game until the Devils moved out for the 8 point win at the end of the game.

Red Devil Clyde Sumbry turned in his best performance of the year against the Wildcats scoring 18 points on 8 field shots and 2 free throws and controlling the backboards for Avon Park. Don Sisemore pumped in 16 points, Magenheimer had 15, and Don Strange added 12 points in the final win of the year. Joe Hardy came across with 6 important points and Lorris Welch added 1 on a free shot.

Four seniors will be playing their final games for Avon Park in the tournaments. Don Strange, who has led the Devils in shooting and rebounding this season; Charles Magenheimer, the team play-maker and outside shooter; Lorris Welch, who had come through in several games to give the Devils the boost they needed for the win; and center Clyde Sumbry, who has worked along with Strange under the boards for rebounds and come on strong toward the end of the season in the scoring department.

Returning for next year's team will be Willie Joe Seigler, perhaps the teams most improved player this year; Don Sisemore, a freshman who has sparked the team's fast break and aggressive defense as well as leading the scoring along with Strange; Joe Hardy, a center who has seen a lot of action this year; Roy Claitt, an aggressive, fast guard; and Mike Reck, who could add some height to next year's team.

The Avon Park "B" squad dropped all three of its last games to finish out the season with a record of 8 wins and 13 losses. The young squad showed much improvement after dropping its first six games and played some exciting ball during the 21 game season.

Triple Link Club Meets

Triple Link Club met Monday with Mrs. Bertha Barker on E. Main St.

Officers, President Bertha Barker, Vice Pres. Bessie Decker, Secretary Lucille Phillips, Treasurer Mildred Waddell.

It was announced that the club still has Community and Activity Calendars for sale, and that a Stanley party and rummage sale will be later on in the year.

A covered dish supper will be served Monday, Mar. 3, at 6:30 P.M. at the Lions Club on W. Bell St.

The public is invited. Rebekah meeting following at 8 P.M. All visiting Rebekahs are welcome.

Dancing Nightly at RIDGE & ...GE

US Hwy 27 N.
Avon Park
GL 3-9060

Now Open On Sunday

from 1 P.M. to 2 A.M.
Other Hours:
Mon.-Fri., 8 A.M.—2 A.M.
Sat. 8 A.M.—Midnight

Extra Special

FULL QT. TRAVELERS CLUB 86° BLEND $4.19

Kentucky Tavern 86° 8 Yr. Bourbon $4.39 Fifth

GLEN MAVIS SCOTCH $3.99 5th

CANADIAN MIST 5th $4.39

★ BLACK VELVET $4.49 5th

KULOV VODKA $3.99 Full Quart

BLENDED WHISKIES	Quart	5th
Calvert Extra	5.28	4.31
Corby	4.69	3.89
Cream of Kentucky	5.01	3.53
Imperial	4.97	4.18
Park & Tilford	4.29	3.69
Rocking Chair	4.29	3.49
Schenley Reserve	5.20	4.38
Searams 7Crown	5.70	4.63
STRAIGHT WHISKIES		
Ancient Age	5.29	4.38
Early Times	5.53	4.64
Old Crow	5.38	4.55
Old Grand Dad 86	6.71	5.30
Barclay Bourbon	4.59	3.79
Evan William Green 86° 8yr.		4.19
Evan William Black 90°, 7 yr.		4.29
Ten High	4.89	3.99
CANADIANS		
Canadian Club	7.29	5.97
OFC, 8 yr.	6.46	5.27
Seagram V.O.	7.14	5.75
Can. Lord Calvert	5.49	4.69
MacNaughten Canadian 86° 6 yr.		$5.69 qt - $4.89 5th
SCOTCH		
MacArthurs Scotch 86	4.99	4.19
Mackintosh	5.19	4.29
Chivas Regal		7.99
Cutty Sark	8.19	6.69
Inverhouse		4,49
GIN		
Five Flags Gin		2.99
Gilbeys Gin	4.77	3.88
Schenley Gin	4.50	3.75
Gordon Gin	4.99	3.99
VODKA		
OMB Vodka 80	3.99	3.29
Five Flags Vodka	3.59	2.99
Smirnoff 100	5.98	5.06
Smirnoff 80	4.99	4.09
OMB Rum	$3.19	Fifth

Special Prices On Cases Of Any Part Case, Any Size
Prices Good Wed., Sat.

Winter Guest Club News

ELIZABETH CLARKE Phone GL 3-6733

Central District "B" Tournament was held here in Avon Park last week on Monday and Tuesday. Sixty-two teams participated, winning 12 trophies.

Southland Trailer Park News

On Thursday evening at 7:15, Feb. 27, Mrs. Pearl Smith will show slides of her trip to the northwest. This will include Victoria, Vancouver B. C., Banff Lake Louise and Jasper. This will take place in the recreation hall of Southland Court. We hope for a good attendance.

Mr. and Mrs. Kenneth Forbes, Mrs. Hallie Rhoades and Mrs. Pauline Israel of Armington, Ill., visited with Emma Gerdes, Tuesday. They are spending two months at Clearwater Beach.

At miscellaneous cards Friday night 500 was played, Herb Renaud was high with a score of 3,140, Willie Lumpkin scored 2,320.

Rebecca and Lem Hostetter have been attending the Sunday afternoon high school band concerts. They feel these band concerts are very fine and improving with each performance. Hope more of our park members will make it a point to attend.

Mr. and Mrs. Lewis Kuhl of Huron, Ohio, have been visiting Alta Robinson, Mrs. Kuhl is Alta's sister. After visiting other points in Florida they will return here for a few days.

At the shuffle match Friday eight people turned out to play. Winnie Lumpkin and Omer Snyder were the winners over Dorcas Young and Hilda McClary in the play-off by a score of 78 to 9.

Mr. and Mrs. Leroy Stevens of Bowling Green, Ind., and Mrs. Byford Burch of Bloomington, Ind., are visiting their parents, Mr. and Mrs. W. A. Barber.

Last Friday Byron and Bessie Jeremy,, with Myrtle Heffernan, drove to Ft. Myers to visit Leona Hopkins. They report she lives in a beautiful newly erected retirement home. She sends her love to friends in the park.

Mrs. Pattel of Brown Brook, N. J., and her daughter of Orlando, were guests of Lem and Rebecca Hostetter Thursday of last week. Mr. and Mrs. Ernest Smith, Lancaster, Pa., wintering in Sarasota were also overnight guests of Rebecca Lem.

Park members were delightfully entertained Wednesday evening with a pot-luck dinner. About 55 were seated at tables conveniently arranged and serving was excellent. A short program was carried out before the meal by pledging allegiance to the flag and singing "God Bless America," led by our chairman, Betty Peterson with Evelyn Fritz at the piano. Omer Snyder returned thanks.

Tables were attractively decorated in keeping with Washington's birthday, with streamers of red and blue crepe paper on white, hatchets of red paper and large bowls of azalea blossoms and the aroma of good food brought forth a good appitite.

Well filled coffee cups, and refills, were appreciated. "Happy Anniversary" was sung to Ann and Harry Barth who celebrated their 51st anniversary recently.

We want to thank the Barths who were in charge and their several helpers for an enjoyable evening. We wish to thank the management for new tables which added comfort for the group. Each one proudly carried home a small flag as a favor.

Twenty-six were out for coffee and doughnuts Tuesday morning. B. Jeremy is a brave soul venturing out each chilly morning to prepare for these coffee breaks.

Thirteen of our members were out Tuesday afternoon when Mrs. Miller, one of our new comers, showed us how to make hats. Several other items were brought and exhibited. We hope everyone will get their exhibits ready for the hobby show which will be sometime in March.

Mr. and Mrs. Everett Paxton went to Punta Gorda to visit their friends, Mr. adn Mrs. William Daseke Saturday and Sunday.

We are sure warmer weather will be coming our way soon. The Easter season is approaching and while our neat and trim little figure near the office is not wearing a new suit I am sure it has been renovated and dry cleaned.

He stands there day after day and seems to say "welcome friends." In one hand he holds a lamp to light our way, with the other hand as a red cap ready to toat our luggage.

While his position is the same, a huge urn made of cement, painted snowy white surrounds him, he is happy to have a lovely scented spreading Arborvita planted at his feet. He is compensated for his daily service by having various colored azaleas planted near by and blooming so beautifully now.

Art and Al Reinhardt of Avon Park were awarded trophies for second place in consolation.

The play-off of the rained out tournament of Saturday, Feb. 15, was held Friday, Feb. 21. "B" winners were William Near and Clyde Getchek over Fred Turner and Louis Potter. Francis McRae and John Krischbaum won in consolation with Estelle Swyers and Phyllis Hance the runners-up.

Charles Romilly and Tillie Retter won in the "A" class with Ernest Rouget and Ralph Wernham the runners-up. Consolation winners were Eldred Gruber and Andy Clarke over Fred Bolton and Cleo Lane.

On Wednesday 7½ courts of "Bs" were in play and 14½ courts of "A" players. "B" winners were Leslie Hildreth and Edith Stevens over John Krischbaum and Vernand Goodman. Margery Faulkner and Art Poling won in consolation over Steve Brown and William Near.

"A" winners were Jim Brown and Harold Faulkner over Kelly Larrew and Al Reinhardt. Elaine Kerr and Ralph Wernham won in consolation over Tillie Retter and Thomas Hance.

On Saturday "A" winners were Andy Clarke and Milton Higgs with Louise Prelipp and Everett Paxton the runners-up. Ralph Wernham and Alton Wetmore won in consolation with Larry Robinson and Al Reinhardt the runners-up.

"B" winners were Jennie Eason and Jim Chamberlain over Fred Turner and Hubert Smith. Consolation winners were Leonard Warner and Basil Krontz, with Louis Potter and Ellea Roensburg the runners-up.

Card Games

Tuesday's bridge door prize was won by Charles Brush. There were five tables in play. High scores was won by Claude Bynner and Maurice Brevoort with 4470 and 3970.

In duplicate bridge on Thursday the Mitchell movement was used. With 6½ tables in play North-South winners were Juanita Carr and Fred Bolton first with 65 points and Dorothy Wilde and Hermann Wurster came in second with 59 points. East-West winners were Charles and Bertha Brush with 50½ points, and Chris and Mabel Cabezas with 59 points.

Door prize was won by Genevieve Morgan.

Crafts

The last lesson in Tiles was Thursday, with maybe one more grouting session. Fine needle work will continue, with Bertha Durand helping. Straw flowers will continue. A new project of pins and ear rings will start this next Thursday.

The hobby show will be March 13 and the committee is hard at work to make it the best show yet.

Entertainment

Colored pictures of interesting places in Florida were shown on Thursday evening. These were professional films, colored with sound. The projector was loaned by Albert Cushing.

Dances

Both Monday and Friday evening dances were well attended, and everybody had a good time. Friday evening this week birthdays were acknowledged and all sang the birthday song. Helen Andrews read a dramatic poem to the February birthdays. Several grandchildren were present to watch their elders dance.

Saturday Evening Supper

The Keith Debos and the Edwin Swansons were hosts to the pot-luck supper Saturday evening, with Keith Debo returning thanks.

Eighty-three were present and the guests were: Mr. and Mrs. E. F. Robinson from Tampa, Mr. and Mrs. L. Keffer from Robison, Ill., Mr. and Mrs. Clinton Haas from White Bear Lake, Minn., Mr. and Mrs. Elmer Beck from Duluth, Minn., and Mr. and Mrs. Irvin Higgins and daughter, Kathy, of Cape Coral.

The Debos and the Floyd Ribordys were celebrating their wedding anniversary and "Happy Anniversary" was sung to them.

The New York picnic will be held on March the 7th at Highlands Hammck State Park at noon.

John Hasson and Cheryl Brash, seniors in high school entertained the group with their guitars and folk songs.

Membership

Membership now totals 722.

Recently joining the club are: Alan and Eva Leet of DeWittville, N. Y. Mary Otto of Toronto, Ontario, Alvin Lauer of Hilton, N. Y., George S. Lee and Jesse and Gertrude Futrell of Chicago, Ill.

ASSIGNED TO VIETNAM

Army Specialist Five Eddie Manning Jr., 28, son of Mr. and Mrs. Eddie Manning, Rt. 1, Quitman, Ga. was assigned as a mechanic with the 4th Infantry Division near Pleiku, Vietnam, January 23.

His wife, Estella, lives on Route 1, Avon Park.

The auto is here to stay, even if many motorists aren't.

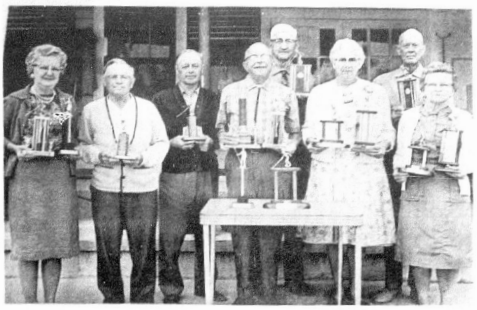

DISTRICT TROPHY winners of the Central District Shuffleboard Tournaments held this year in Winter Haven, Auburndale, Sebring, Lake Wales and Avon Park were Gladys Heffner, Al Reinhardt, Art Reinhardt, Harmon Heffner, Horce Cole, Hazel Higgs, Everett Paxton, and Helen Gaut.



TROPHY WINNERS of the Central District Shuffleboard Tournaments held this year, Hazel Thompson, Milton Higgs, Alton Wetmore, Chris Cabezas, Clay Kull, Alva Thompson, George White. Missing from picture, C. H. Fensterman, deceased January 14, who won with Chris Cabezas on January 3, at Haines City, second place in the main events.



AL AND ART REINHARDT second place winners in the General District Tournament that was held at the Winter Guest Club last week. Out of 59 teams and 12 trophies, the Reinhardts' kept two in Avon Park. Al is known for his educational travelogues in full color, big game hunter, lecturer and world traveler.

Alice Cannicott Dies Thursday

Mrs. Alice Peters Cannicott, 79, died last Thursday, Feb. 20, in Highlands General Hospital. She was a native of Chicago and moved to Mount Dora 18 years ago, and had lived in Avon Park six years.

She was a Methodist and is survived by two daughters, Mrs. Ruth Thullbery, Avon Park and Mrs. Grace Olsen, DesPlaines, Ill.; five grandchildren and one great-grandchild.

Rev. Marshall Wilson officiated at the graveside services February 22, at 10 A.M., Bougainvillea Cemetery.

Scott-Stephenson-Smith in charge of arrangements.

Civil Service Examinations Scheduled

The Interagency Board of U. S. Civil Service Examiners for Florida located at 123 South Court Avenue, Orlando, has issued the following examination announcement to fill positions in Federal Agencies in the 57 counties of Florida east of the Apalachicola River.

Telephone Operator, GS-2 and GS-3, $4231 and $4600 per year; Technical Aids in Science and Engineering, GS-2 and GS-3, $4231 and $4600 per year.

Senior Class to Present 3 Act Play In Auditorium March 7

The Class of '69 has been preparing a play for the public to be presented Friday, Mar. 7, 7:30 P.M. in the high school auditorium. Tickets are $1.25 for adults and 75c for students.

The title of this three-act comedy is "Hip Hippie Hooray." In this play Suzy Stevenson opens a free restaurant in the Haight-Ashbury "hippie" district, in the hopes that she will find her brother, who has disappeared. She is thrust into numerous adventures with both hippies and squares. Towards the end she finds herself forced to judge the merits of both civilizations, and she does so in an exciting debate with her brother. This play is probing and funny and not at all self-righteous . . . it really swings.

Play cast: Suzy Stevenson, Susan Booth; Will Hansen, Joey Martin; Alex, Myrna Denny; Finger Bell, Julie Jordan; Guitar, Patty Hallam; Tom Tom, Nita Howze; Tambourine, Ann Mandis; Diogenes, Gene Hulen; Guru, Charles Magenheimer; Brendan, Marian Turner; Guinevere, Marcia McDugald; Launcelot, Chuck Watson; Captain Ramsey, Doug Ayerst; Patrolman Kelly, Ronnie Flecher; Romola Winters, Susan Fells; Roy Winters, Lowell Ferguson; Mitzi, Lela Smith; Delivery boy, Jerry Kendrick; Hairy Hippy, Mary Bates.

Mrs. Stanley, Sheila Jackson; Mr. Stevenson, Jim Nunnallee; Mrs. Stevenson, Jeannie DuBose; Gazelle, Felecia Allen; Harry, Charles Roberts; Conrad, Ronnie Fletcher; Marguerite, Emily Rowland; Lottie, Janet James; Millicent, Melanie McClure; Norman, Jerry Kendrick; Trude, Debbie Gurganus; Lavinia, Peggy Snelgrove; Cecily, Emily Rowland; Commander Brotherhood, Joe Lee; Frug, Felecia Allen; Bozo, Charles Roberts; Indignant Hippy, Janet James; Clyde, Doug Ayerst; Lenore, Jeannie DuBose.

The senior class and its sponsor, Andrew Miracle, hope to see a big turn-out. So, remember the date, time, and place—Friday, Mar. 7 at 7:30 P.M. in the Avon Park High School auditorium.

WANTED
CLEAN USED CARS
CASH PAID
CHUCK'S CAR MART
GL 3-3255
U.S. 27 N., Avon Park

Would You Believe?



By Hub Biggs

The following sign was posted in a restaurant: "Due to the general increase in all prices our water is twice as free."

Hubbard Biggs Agency
704 Hwy 27 North
Phone GL 3-3154

HEARING PROBLEMS?



DOES YOUR HEARING AID NEED:
BATTERIES? CLEANING?
ADJUSTING?

See our newest behind the ear and eyeglass hearing aids with up to 300-hour battery life.

Would you like a free test and evaluation of your particular hearing problem?

Ray Berwald
Certified Hearing and Audiologist
Home Office
207 East Lemon
Lakeland

VISIT YOUR
BELTONE SERVICE CENTER
This Week: Friday, Feb. 28
Jacaranda Hotel — Avon Park
10 A.M. to Noon



The Avon Park Sun

Announces

Subscription Rate Increase

Effective March 1, 1969

1 Year	6 Mos.	3 Mos.
$5.00	$3.00	$1.80

Renewals at the Old Rate, Limited to One Year Will be Accepted if Received Before March 1, 1969
No Reduction on Two-Year Subscriptions

This is the first rate increase in 15 years. During that time newspaper postal rates have increased about 30 per cent.

Labor, supplies, machinery, taxes and everything that goes into the make-up of a newspaper have increased more than that.

Edward Carter, Publisher
The Avon Park Sun

WOMEN'S SECTION

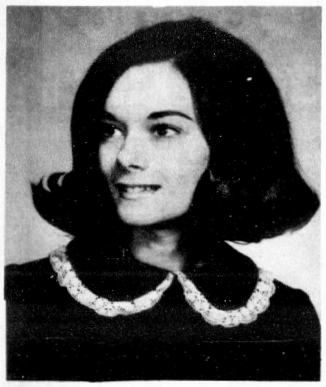

Gail Chestnutt, Harvey Dixon, Jr. Engaged; Plan July Wedding

Mr. and Mrs. James C. Chestnutt, Jr. of Avon Park, announce the engagement of their daughter, Glenda Gail Chestnutt to Harvey L. Dixon, Jr., son of Mr. and Mrs. Harvey L. Dixon, Sr., Avon Park.

Miss Chestnutt is a senior at Avon Park High School and is a member of Florida Avenue Baptist Church.

Dixon graduated from Avon Park High School and is attending South Florida Jr. College. He is a member of the First United Methodist Church.

Plans are being made for a July wedding.

NO COVER OR MINIMUM CHARGE

DANCING TONIGHT!!

DANCING NIGHTLY Wed, Thurs, Fri, Sat. 9 P.M. to 2 A.M.

Featuring THE NORM BUSH QUINTET with the Best Dance Music in Central Florida

Dinners From $ till 11 P.M.

CANDLELIGHT LOUNGE

2½ Miles So. Lake Wales on U.S. 27

Arcadia Hosts Delta Kappa Gamma Meeting

The Delta Kappa Gamma Honorary Women's Educational Society met in Arcadia, February 15 at the Woman's Club.

The program topic "Design for Action" was presented by Marilyn Mizelle, co-ordinator of the Exceptional Child Program of DeSoto County. She told of some of her experiences while working on a Federal Fellowship at the University of Florida.

A buffet luncheon was served and the guest of honor presented at this time, Miss Millie Pearson, former APHS teacher, and past Delta Kappa Gamma president, was welcomed by the group.

Members attending from Avon Park were, Sara Sellars, Sadie Brown, Alice Sherman, Charlotte Smith, Shirley Furr, Mary Ellen Ward, Ann Karrick, Jamie Edge, Mary Jean Reddick and Violet Moseley.

Winter Guest Service Sunday

Next Sunday, Mar. 2, at 7 P.M. will be held the annual Winter Guest Service. The Shuffleaires will be presenting a special number in song. Mrs. Mildred Long will sing a solo. Al Cushing will present a violin solo.

There will also be congregational singing. A roll call of states will be taken and to the Governor of the State having the largest representation will be sent a box of Florida fruit.

All members of the Winter Guest Club are invited to attend and also memebrs and freinds of the church.



Society News

By Happy Strom

Mr. and Mrs. Lintorn Brett, of Wadley, Ga., and children, Murray, John and Linda, will spend this coming weekend with Mrs. Bretts praents, Mr. and Mrs. Murray Wilson.

—o—

Jim Heim and brother, Ralph Heim, and son of Jacksonville spent the weekend in Yucatan, S. E. Mexico, duck hunting.

—o—

Mrs. Martha Aisberg left for Paris, Ill., February 13, after spending a few months at her Winter home in Avon Park.

—o—

Receiver weekly of the "Sun" Rev. and Mrs. W. B. Johnson, chaplain at the Florida State Prison, Raiford, reports that Starke is a friendly town, but look forward in reading and scanning the news weekly of their Avon Park friends.

—o—

Judge and Mrs. Mervin Rehrer and daughter Laura spent the weekend visiting with their daughter and family, Mr. and Mrs. Rene Davis in Titusville.

—o—

Thursday evening Earnest and Mary Thomas, Sam and Rosa Walton entertained Rex and Martha Peckens of Cohocta, Mich., with a planned cooperative dinner followed with a euchre party. Present were Floyd and Edith Stevens, Charles and Hazel Belden, Fred and Rosena Wood.

—o—

Callers at the Earnest Thomas home on Thursday evening were Mr. and Mrs. Ed Williams of Trailer Estates, Bradenton, Mrs. Elwyn Thomas of Flint, Mich., and Mrs. Michael Cohoon of Savannah, Ga.

Mrs. Nell Roberts of Ridge Florist attended the Spring Bridal Show in St. Petersburg Tuesday, sponsored by Reeds Florist Shop.

—o—

Buck Johnson and Mrs. Mac Herrin spent the weekend in Jacksonville, visiting with Mrs. Herrin's son, Robert Johnson.

—o—

Mr. and Mrs. G. N. Swiden of Allenpark, Mich., are recent visitors of Mr. and Mrs. Sam Walton.

—o—

Last Thursday evening, Rex and Martha Peckens of Cohocta, Mich., were entertained by friends, Sam and Rosa Walton, Ernest and Mary Thomas, with a dinner followed by a euchre party. Those attending, Floyd and Edith Stevens, Charles and Hazel Belden, and Fred and Rosena Wood.

—o—

Mr. and Mrs. Richard A. Forbes of Hampton, Va., left yesterday for their home after visiting with their aunts, Miss Mattie Tompkins, and Mrs. Jame M. Redd at their home on N. Highlands.

—o—

Jimmy Chestnutt returned home last Thursday after completing six months training at Ft. Sill, Okla. Jim is the son of Mr. and Mrs. James Chestnutt.

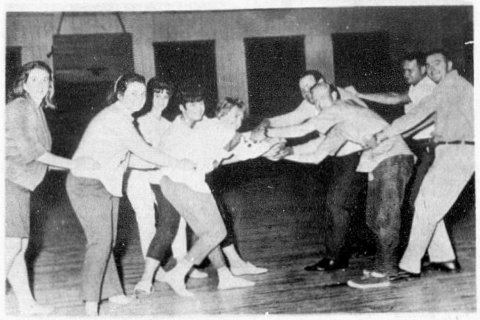

"LEAPING LIONS" and the "Clumsy Trotters," practice for the basketball game March 6, 7:30 P.M. in the high school gym. Tickets are on sale from club members. Adults $1; students 50c.

Legionnaires To Honor 50 Year Members with Dinner March 11

Special guest at the Highlands Unit and Post dinner at 7 P.M. Tuesday, Mar. 11, observing the Legion's golden anniversary will be Legionnaires and their wives who hold 50 year continuous membership cards and who are members of one of the three Legion Post in Highlands County.

Fifty year members of Highlands Post, Avon Park are: Demos Mandis, Joe Schaffer and Harry G. Toops. From Lake Placid Post, Fletcher Payne.

From Post 74, Sebring, they are: John P. Arnold, Lowell C. Allen, Dr. N. W. Field, Robert B. Fisk, Walter P. Linville, Louie A. Marvin and Ernest L. Stegemoller.

The American Legion was founded March 15-17, 1919, at a Paris, France, caucus of representatives of various outfits of the World War American Expeditionary Force. Today the Legion and its Auxiliary has a total of over 3½ million members composed of veterans of World War I, World War II, Korea and Vietnam.

In conjunction with the golden anniversary, Phil Briggs, commander of the Highlands Post 69, states that the Legion's gift to the nation will be presented Saturday night, Mar. 15, at Washington, D. C. The gift is the permanently installed lighting of the Tomb of the Unknown Soldier and the temple facade of the Memorial Amphitheater at Arlington National Cemetery. The ceremonial throwing of the switch will climax a banquet sponsored by the American Legion, honoring the Congress of the United States, to be attended by several thousand distinguished Legionnaires and national leaders.

The Legion's gift to the nation should ever be a reminder to all who see it that freedom is, among all the rights of mankind, held most dear. An ideal of surpassing strength, for which Americans throughout the years have willingly fought and died, freedom is the power of self-determination.

Winter Guest Hobby Show Is March 13

The Winter Guest Club will have its annual Hobby Show on March 13. The public is invited to display any article that they have made this past year. Everybody is invited to come see the display of all the different crafts that are made in such a variety.

This year's show should be bigger and better than any so far, and each year there has been wonderful displays.

Hallie Wetmore, Hobby Show chairman, has named the following heads of committees: refreshments, Mary Smith; registration, Grace Wallace; demonstrations, Nora Werner; selling, Ida Scott; arrangements and placements, Alda Peter; holliday table, Ada Heinrich; decorations, Marie Hall; cleanup, Ann Ruggio; publicity, Elizabeth Clarke.

WIVES CLUB TO MEET

The APO Wives and Mothers Club will hold their regular meeting Tuesday, Mar. 4, 7:30 P.M. at the First Bank of Lake Placid. All military wives and mothers are cordially welcome to attend.

Ford Country Pop-Option Sale

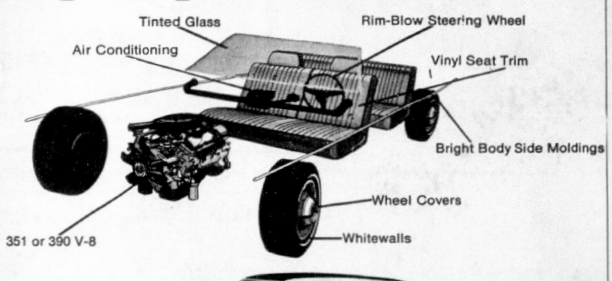



'69 FORD GALAXIE 500 Hardtops—with Pop-Option extras listed above now at reduced prices!



Special package deal prices include most popular options

'69 Mustang Hardtops! Extras include • Hood air scoop • Special E78 whitewalls • Dual racing mirrors • Accent stripe • Wheel covers

'69 Fairlane Hardtops! Extras include • Vinyl-covered roof • Dual racing mirrors • Accent stripe • Deluxe wheel covers • Whitewalls • Full carpeting

'69 Falcon Sedans! Extras include • Two-tone paint • Wheel covers • Wheel lip moldings • Accent stripe • Full carpeting

AVON PARK MOTOR COMPANY — AVON PARK

The place you've got to go to see what's going on



Nancy Johnson - Carl Heath Wed In Lake Wales Catholic Church

Miss Nancy Elizabeth Johnson and Carl Heath of Orlando were united in holy wedlock February 15 at the Holy Spirit Catholic Church in Lake Wales.

The bride is the daughter of Mrs. Barney Johnson, Avon Park and the bridegroom is the son of Mr. and Mrs. Carl H. Heath, Lake Wales.

Father Paul Woodyard officiated at the double-ring ceremony with arrangements of white glads and mums decor.

Given in marriage by her uncle, J. L. Johnson of Sebring, the bride was attired in a floor-length empire style white satin and chantilly lace gown. The veil was waist length with white satin petals accented with tiny pearls. She carried a bridal bouquet of lilies of the valley and a white orchid.

The bride was attended by her sister, Miss Tiny Johnson as maid of honor and Miss Linda Coate, West Palm Beach and Miss Althea Lynn of Lakeland as bridesmaids.

Maid of honor was attired in a burnt orange, satin peau, floor-length, empire waist with bow and bell sleeves accented with white lace, and carried a cascade of carnations tinted of orange.

The bridesmaids wore peach satin peau, floor-length empire waist with bow and full sleeves accented with white lace, and carried a peach color of cascade carnations.

The bride's mother wore a mint green dress with street-length coat, yellow orchid corsage and yellow accessories.

Mother of the bridegroom wore beige brocade with a matching street-length coat, mint gre... and green accessories.

Organist Richard Lauderbach and solist Louia Pike of Frostproof sang "Our Father," "Ave Maria" and "O Perfect Love."

Best man, Carl H. Heath, father of the bridegroom and ushers, Anthony Filardi, White Plains, N. Y. and Charles Heath, uncle of the bridegroom of Lake Wales.

Altar boy was Jake Heath, brother of the bridegroom.

The bride choose for her traveling trip to the west coast a winter white mohair suit, with white fur collar, accented with pink accessories, and the white orchid lifted from her bridal bouquet.

After the wedding trip to the west coast, the couple will make their new residence at 2118 E. Washington, Orlando.

Reception

The reception was held at the home of Mr. and Mrs. Carl H. Heath, with Miss Frances Roberts, niece of the bride from Bradenton presiding at the bride's book. Miss Marie Kirch of Lake Wales presenting guests to the receiving line.

Camellias and spring flowers were used in accenting the home.

Those assisting in serving were Miss Cathy Kelley, Mrs. H. J. McClerman, Mrs. A. R. Updike, Jr., Mrs. Frank Conway, Mrs. John Farrington, Mrs. R. D. Powell, Mrs. James Kelley, Mrs. Loren Chapman, Miss Dovma Jean Roberts and Miss Jo Eddins.



MR. AND MRS. RAY McCLELLAND

Benjamin - McClelland United In Double-Ring Ceremony Feb. 15

Miss Christine Benjamin became the bride of Ray McClelland February 15 at the Remunda Ranch Grants in Naples.

The bride is the daughter of Mr. and Mrs. Alfred Benjamin of Long Island, N. Y., and the bridegroom is the son of Mrs. Clara Olivares and the late Willie McClelland of Sebring.

The double-ring ceremony was performed by Rev. Martin of Naples Baptist Church with a background of organ selections.

Given in marriage by her father, the bride wore a full-length gown of white satin, tiny pearl trimmed neckline. Her veil was held in place by a three-tiered crown. She carried a bouquet of white carnations and white orchids.

Matron of honor, Mrs. Norman Cote, sister of the bride, wore a pink floor-length gown and carried a cascade of pink carnations.

The maid of honor, Miss Shawnee Meins, wore a floor-length yellow gown and carried a cascade of yellow carnations.

Mrs. Benjamin chose for her daughter's wedding a blue lace ... and matching accessories, with which she wore an orchid corsage.

The bridegroom's mother wore a pink linen dress with matching accessories and a orchid corsage.

Richard McClelland of Avon Park attended his brother as best man and Norman Cote, of Long Island, was an usher.

Reception

A reception was held in the dining room of the Remunda Ranch. The bride's table was centered with a three-tiered wedding cake with a miniature bridal couple.

The couple will make their home at the Remunda Ranch Grants where they are both employed.

Out-of-town guests, Mrs. Duane Kopta, Kenny and Darren, Mr. and Mrs. Richard McClelland, Cindy and Alesia, Mr. and Mrs. Edward McClelland and family of Avon Park; Mr. and Mrs. Tommy McClelland of Lake Placid; Mr. and Mrs. R. G. Johnson and Mrs. John Driggers and Debbie of Sebring; Mr. and Mrs. Norman Cote, Mr. and Mrs. Henry Goosen, Mr. and Mrs. Bob Creighton, all of Long Island.

Avon Park Lakes News

Cynthia T. Calvert — GL 3-8822

Clarence Bue entered the Winter Haven Hospital last Thursday for observation and had to undergo surgery last Monday.

Mr. and Mrs. Walter Duffy and Miss Charlotte Thompson were visitors in Lakeland last Tuesday. On Wednesday, they visited in Ft. Myers.

Miss Alice Holmes from Bonita Springs, arrived last Tuesday and spent three days with Mr. and Mrs. Harold Woodruff. Mrs. Florence Lawson from Wauchula arrived Wednesday to spend the day. The ladies were all college classmates and sorority sisters and this was the first time they have been together in 25 years.

Mr. and Mrs. Walter Niersteimer visited in Winter Garden and Cypress Gardens last Thursday.

Mrs. Thomas W. Hardy entertained Saturday afternoon at her home with a dessert bridge party for two tables of guests.

Mr. and Mrs. Kenneth Price from Joliet, Ill. were the overnight guests of Mr. and Mrs. M. S. Corwin last Thursday. They had been to the east coast visiting relatives.

Mr. and Mrs. Norman Anderson from Milwaukee, Wis. are staying at the Avon Park Trailer Park for a month. They had been visiting in Cortez and Hollywood. Mr. Anderson is the brother of Mrs. Eugene Cottrell.

Irving Stotts entered Walker Memorial Hospital 10 days ago with a heart attack.

Seventy-three members and guests enjoyed the pot luck dinner held at the club house last Thursday. Hostesses for the dinner were Mrs. Thomas W. Hardy, Mrs. Albert Richie, Mrs. Mildred Armour and Mrs. Edwin Guenzel.

Miss Charlotte Thompson, Mr. and Mrs. Walter Duffy and Mr. and Mrs. Edwin Guenzel visited Busch Gardens last Friday and enjoyed dinner at the Swiss House before returning home.

Mr. and Mrs. Charles Keys enjoyed dinner "A Night in Spain" held at the Sebring Shores Country Club last Saturday night.

Mr. and Mrs. Harold Stormzand of Auburndale were visitors at the home of Mr. and Mrs. E. J. Rice last Friday.

Mr. and Mrs. Charles Balding visited Cypress Gardens and Lakeland last Friday.

Mrs. C. L. Woollen from Atlanta, Ga. left last Sunday after spending two weeks at the Lakes with her sister and husband, Mr. and Mrs. Osgood Lee.

Mr. and Mrs. Albert Schutt celebrated his birthday with a group of friends at the Town House in Clearwater on February 18.

We are sorry to report that Orville Miller passed away at Walker Memorial Hospital on Thursday, Feb. 20. Funeral services were held Monday afternoon.

Mr. and Mrs. Elmer Hurst and Mr. and Mrs. Harold Woodruff attended the Silver Spurs Rodeo at Kissimmee last Friday.

Mr. and Mrs. William Ziegler from Lake Placid have purchased the home of Mr. and Mrs. D. Grey Knowles and will occupy it soon.

The regular monthly salad bar luncheon will be held at the club house on Thursday, Mar. 6 at 12:30 P.M. The ladies are asked to bring pictures of themselves taken years ago.

Eugene Cottrell has been ill at home with the flu for over a week.

The Sunshine Life Member Club of the Telephone Pioneers of America will hold their annual hobby show at the Woman's Club in Winter Haven on Thursday, Feb. 27. The judging will be at 11 A.M. with a pot luck luncheon at noon. The show opens to the public at 1 P.M.

Mr. and Mrs. K. J. Hinkson from Bartow were visitors at the home of Mr. and Mrs. Clarence Bue last Wednesday.

Mrs. A. M. Luyben and her sister, Miss Louise Landis and Miss Thelma Merrill were the dinner guests of Mr. and Mrs. Charles Keys last Sunday night.

Mrs. Charles Balding, Mrs. Albert Schutt, Mrs. Elmer Hurst, Mrs. Clarence Bue and guests, Mrs. Paul E. Bennett, Mrs. Orville Castine and Mrs. Paul J. Calvert attended the DAR meeting and the Washington Birthday luncheon at the Sebring Hotel last Saturday afternoon, in Sebring.

The Arts and Crafts group will meet at the club house on Thursday, Mar. 13 at 10 A.M.

Clyde Meeker left Tuesday, for Cincinnati, Ohio after spending a week with Mr. and Mrs. Frank Alley. He had been visiting on the east coast.

Mr. and Mrs. Robert McCallum were visitors in Lakeland last Friday.

Dr. and Mrs. R. C. Shafer from Dayton, Ohio arrived last Tuesday to be the guests of her sister and husband, Mr. and Mrs. Frank Alley for a short visit.

Mr. and Mrs. Matt Sutter from Palmetto were visitors at the home of her brother and sister-in-law, Mr. and Mrs. Irving Stotts last Tuesday and to visit Mr. Stotts in the hospital.

Miss Elizabeth Dickson is out of the hospital and recuperating at the home of Mr. and Mrs. Robert McCallum, where she had been visiting before she became ill.

Mr. and Mrs. J. T. Wegley from Sarasota and Mr. and Mrs. Wilbur Eirsman from Dayton, Ohio were visitors last Wednesday at the home of Mr. and Mrs. Frank Alley.

Miss Mildred Constantine passed away on Sunday, Feb. 16 at the Baptist Hospital in Plant City. Funeral services were held on Tuesday at the St. Elizabeth Episcopal Church in Zephyrhills. She was the aunt of William Constantine and Mrs. H. L. Anderson.

Mr. and Mrs. William spent three days last week in Zephyrhills.

Mr. and Mrs. Frank Haskin returned from Cape Coral Thursday after attending the services of their friend, Ellis A. Johnson, who passed away on Tuesday. His remains were sent to Illinois for burial.

Church Women Hold Pancake Day Tuesday

The Episcopal Church Women were the sponsors of a successful pancake day on Tuesday, Feb. 18.

Serving started at 7:30 A.M. and continued through 2 P.M.

A steady flow of hungry customers kept the waitress busy, prompt service from the kitchen kept the plates full and customers happy. The delicious cakes were praised by all and many left promising to come back next year for their annual feast of pancakes.

The regular monthly ECW meeting has been cancelled for March and the "Annual Quiet Day" will be held instead. After the regular communion service, a short "coffee" will be held in the parish house after which Father Knapp will conduct the quiet day service in the church till 2 P.M.

Next regular meeting will be April 1., after the midweek communion service.

Jasper to Talk On Churchshop Sunday

There will be an address on "Music In Church Worship" by Prof. Buford Jasper of South Florida Junior College this Sunday evening at 7:30 o'clock in Pilgrim Chapel at the Union Congregational Church. Open discussion will follow the address. This will be part of a series of talks and discussions to be offered in March under the direction of the committee on Lay, Life and Work. The public is invited.

Rev. Herbert D. Graetz will preach to the subject: "How To Handle Your Fears" at the 11 o'clock service. Most people are afraid of something, real or unreal, some of the time. The knowledge of how to handle those fears is important to normal health and peace of mind.

The Lord's Supper will be observed at the 9 A.M. service this Sunday morning. This is an open communion service and all are invited.

Warrington Ends Quarter High Average

Charles S. Warrington, Jr., son of Mr. and Mrs. C. S. Warrington, Sr., Avon Park, is one of the 912 undergraduate students at Georgia Tech to complete the 1968 Fall quarter with an overall point average of 3.0 or better out of a possible 4.0, it was recently announced by Dr. R. T. Staton, dean of the undergraduate division.

Charles has been recognized for his scholastic achievement by being named to the dean's list.

CARD OF THANKS

My sincere thanks to my pastor and all my friends for their prayers and visits, also for the lovely cards and flowers I received while in the hospital and at home.

Mrs. Callie Hall



MEMBERS OF THE Avon Park Lakes Association are shown at the "Pot Luck" held last Thursday night at the Lakes Club House.

Bonnie Brae Mobile Home News

Mr. and Mrs. Edgar Bottle and Pauline Mills of Binghamton, N. Y., have been visiting Mrs. Lulu Damon during the week.

Mr. and Mrs. Seth Yalnezian and three children, Betty, Alber and Mitchael, of Hingham, Mass., visited at Thelma Chalmers on Wednesday. Mrs. Yalnezian is a sister of Bill Hall who is visiting here. A picnic lunch was held at the recreation hall, after which, all went on a tour of interesting places around Winter Haven.

On Friday Thelma Chalmers and her daughter and son-in-law, Dorothy and Bill Hall, went to Sarasota where they will be the guests of Mr. and Mrs. Harold Hall until Bill and Dorothy return to North Eastham, Mass.

Recent visitors at the Frank Foots were Ernest Atkinson, Baraboo, Wis., Mr. and Mrs. Cleveland Herrick and Mr. and Mrs. John Herzeg of New York State, Mr. and Mrs. Raymond Hern, Mr. and Mrs. Albert Castors from Indiana. The Castors were residents of the park two years ago, and were quite surprised at the changes. They are in a rented trailer at Lake Okeechobee. Mr. and Mrs. Walter Douglas of Avon Mobile Park were guests of Foots also.

Harry Brown of Carlise, N. Y., showed colored slide pictures of Russia and Switzerland in the recreation hall Monday night. Mr. Brown was with a group of Farm Bureau people who jetted to Europe a year ago. The pictures were much enjoyed and we thank Mr. Brown for showing them.

Mr. and Mrs. Carnahan of Adrian, Mich., are visiting Mr. and Mrs. M. E. Smith. Monday they toured the Highlands Hammock State Park. The Smiths visited the C. E. Dowlings of Bradenton on Sunday.

The Roy Petewells are enjoying a surprise visit with their son-in-law and daughter, Mr. and Mrs. John Krafjack and two boys, Roy and Marty. This is their first trip to Florida and they are planning many tours while they are here. They are also neighbors of Lasses, at Janesville, Wis.

A birthday party was given on February 20 for Thelma Chalmers by her daughter and husband, Dorothy and Bill Hall, who have been visiting her from North Eastham, Mass. She was the recipient of many lovely cards and gifts. Those attending were Annie and Charlie Williamson of Whitman, Mass., Roy and Hazel Podewels and John and Hazel Lasse both from Janesville, Wis., Harry Mason of Toronto, Canada, Ethel and Max Putman of Duanesburg, N. Y., Mary and Harold Rimes of Marcellus, Mich., Margaret and Gene Brown of South Haven, Mich., and Dorothy and Bill Hall.

Recent guests at the home of Catherine Hager were Elvin Phillips, Indiana, Mrs. Wiley Sprinkle, Asheville, N. C. Rev. Harry Strait, and Mr. and Mrs. Chalmer Shearer, Robertsville, Ohio, and Mr. and Mrs. Walter Douglas, Avon Park. Catherine Hager and Elvin Phillips were dinner guests at the Eddie Comfort home on Wednesday and were callers at the Harry Simmons home on Thursday evening.

We are happy to report that Neal McGonagle, Alexandria, Va., is on the road to recovery and he and Ellen will be on the road to Florida in April. They own a large, mobile home at Bonnie Brae, that they rented to the McCusters for the Winter. Have a safe trip back.

Orland Sanborn who drove the Chris Shorten car back to Canada, last month, returned by plane Saturday. Mr. and Mrs. Sanborn have their travel trailer here and are staying a few more weeks before returning to their home in Canada. Mr. Sanborn reports that Chris Shorten is home from the hospital and is improving slowly.

Mr. and Mrs. Harry Johnson spent last Tuesday at Cape Kennedy and Vero Beach. They have also visited Highlands Hammock State Park, Busch Gardens, St. Petersburg, Tampa, Clearwater, and Placid Tower at Lake Placid.

Ministers Meet Monday

The March luncheon meeting of the Avon Park area Ministerial Association will be at noon Monday, Mar. 3, at Griffin's Restaurant. All area clergymen are cordially invited to attend.

Covered Dish Supper Set

Join the American Legion tonight for a covered dish supper at 6:30 P.M. and bingo at 7:30 P.M. said Phil Briggs, commander of the American Legion Post. Come dance with your gal or just a friend this Saturday night at the Legion hall on Bell St.

The deserts of Arabia are classed as the world's most desolate areas.

Series On Churchmanship During Lent

The Lay Life and Work Committee of the Union Congregational Church has planned a series of Sunday night services during lent. The general theme of these meetings is, "Churchmanship."

Professor Buford Jasper will speak on March 2 at 7:30 on "Communication Through Church Music." On March 9, the topic will be "Needed, A New Honesty in Stewardship," led by Gordon Terrell, a business man and churchman from St. Petersburg. The Rev. Lester Ehret who recently moved to our area from Pennsylvania will conduct the discussion on March 16 on "The Statement of Faith."

It matters what a churchman believes. On March 23, the meeting will follow the regular family night supper. Dr. Robbins Ralph will speak on, "We Are Part of a Family" which will help us to know better the structure of our denomination, the United Church of Christ.

You are all invited.

COMMODITIES TO 1,168

The U.S. Department of Agriculture's Consumer and Marketing Service reports that 196,330 needy Florida residents received food aid during December through its commodity distribution program. This was 4,391 persons more than the number that took part in the program during November. C&MS officials attributed the increased participation to a slack in seasonal employment. In Highlands County 1,168 persons received commodities.

The Avon Park Sun

A JOHN PERRY NEWSPAPER

Established 1919 at Avon Park, Florida

Avon Park, Fla., Feb. 27, 1969—1B

Key Club Will Honor Clubs and Organizations

The Key Club of Avon Park High School is planning a social hour honoring the officers and advisors of all clubs and organizations of the high school. This will be held in the home economics suite at 3:00-3:45 P.M. on Thursday, Mar. 20.

Gene Landress, chairman of the Social Committee will be in charge of refreshments. Molton Howard, chairman of the Interclub committee and David Woodard, chairman of the Vocational Committee will be in charge of hospitality.

Arrangements are in charge of the House Committee. Harold Hall, chairman.

Photographer Gene Hulen will take informal snapshots.

The Star Spangled Banner was declared the national anthem of United States in 1931—117 years after it was written.

Rummage Sale Scheduled

A three day "rummage sale" sponsored by the Episcopal Church Women of Avon Park will be held in the parish house of the Church of the Redeemer, corner of N. Verona and E. Pleasant.

The sale will start at noon on Thursday, Mar. 6, until 5 P.M. Friday, 7:30 A.M. to 5 P.M. and Saturday, 7:30 A.M. to 1 P.M.

Members having any material may take it to Mrs. Rena Smith, 30 N. Butler or for pickup call GL 3-6005 or GL 3-4872.

Any material, clothes, dishes, furniture will be appreciated.

It takes two—Your Chamber of Commerce and You!—Observe Chamber of Commerce Week—March 23-29.

For COLDS take 666

SINCERE & COMPANY

Est. 1906

New York Stock Exchange and other principal Stock and Commodity Exchanges

Hotel Walesbilt Phone 31351 Lake Wales, Fla.

At the Churches

Church of God

105 N. Florida Avenue

Rev. Alex Day

Sunday School ..... 9:45 A.M.
Morning Worship ..... 11:00 A.M.
Evening Worship ..... 7:00 P.M.
Family Night, Wed. ..... 7:30 P.M.

First Baptist Church

N. Lake and Church St.

Aden D. Childress, pastor

Otis Strickler, Min. music education
Sunday School ..... 9:45 A.M.
Morning Worship ..... 11:00 A.M.
Training Union ..... 6:30 P.M.
Early Morning Service .. 8:30 A.M.
Mid-week Prayer Service 7:30 P.M.
Nursery Open at All Services

Fla. Avenue Baptist Church

Lester Miller, pastor

Phone GL 3-4957

Sunday School ..... 9:45 A.M.
Morning Worship ..... 11:00 A.M.
Training Union ..... 6:30 P.M.
Evening Worship ..... 7:30 P.M.
Mid-week Prayer Service 7:30 P.M.
Nursery Open at All Services

Walker Memorial Seventh-day Adventist Church

Across lake from hospital

Robert R. Kerr, pastor

Phone GL 3-4035

SATURDAY:
Sabbath School ..... 9:30 A.M.
Worship Hour ..... 11:00 A.M.
Vespers—30 minutes from sunset
WEDNESDAY:
Prayer and Bible Study .... 7:30 P.M.
FRIDAY:
Youth Service (YPMV) .... 7:30 P.M.

Church of the Nazarene

Pastor Rev. Earl E. Denny

Phone GL 3-4851

Sunday School ..... 9:45 A.M.
Morning Worship ..... 11:00 A.M.
NYPS ..... 6:00 P.M.
Morning Service ..... 7:00 P.M.
Mid-week Service ..... 7:00 P.M.

First Presbyterian Church

AVON PARK

Rev. Marshall Wilson

Sunday School ..... 10:00 A.M.
Church ..... 11:00 A.M.
Now in new Sanctuary
North side of Lake Verona
Mid-week Bible Study
Wednesday ..... 7:30 P.M.
Prayer Group - Thur. ..... 9:30 A.M.
Nursery every Sunday

Our Lady of Grace Catholic Church

Rev. Armand Gregoire

E. Main St. — Ph. GL 3-4757

Daily Mass ..... 8:00 A.M.
Sunday Masses 8:30 and 10:00 A.M.
Confessions Sat.: 4:30 to 5:00 P.M
7:00 to 7:30 P.M.
Religious Instruction: GRADERS: Friday after their afternoon classes. High school students: Wednesday at 7:30 P.M.



Our Lady of Grace Catholic Church

Rev. Armand Gregoire

E. Main St. — Ph. GL 3-4757

Daily Mass ..... 8:00 A.M.
Sunday Masses 8:30 and 10:00 A.M.
Confessions Sat.: 4:30 to 5:00 P.M
7:00 to 7:30 P.M.
Religious Instruction: GRADERS: Friday after their afternoon classes. High school students: Wednesday at 7:30 P.M.

United First Methodist Church

Rev. Addison G. Hardee, minister

Regular Church Schedule

SUNDAY:
Morning Worship 8:45 - 10:55 A.M.
Evening Worship ..... 7:30 P.M.
Church School ..... 9:50 A.M.
MYF ..... 5:30 P.M.
(Nursery conducted during both the church School and Worship Service)
Methodist Youth Fellowship ..... 5:00 to 7:15 P.M.
WEDNESDAY:
Mid-week Prayer and Bible Study ..... 7:00 P.M.
First Tuesday of the month — Regular meeting of the Woman's Society of Christian Service 9:30 A.M.

Resurrection Lutheran Church

Lutheran Church in America

Corner Main St. and Highlands Ave.

Rev. Elmer G. Gregg, Minister

Divine Services ..... 9:00 A.M.
Sunday School ..... 10:15 A.M.
Visitors always welcome

Church of Christ

200 South Forest Avenue

Sunday Services:
Bible Study ..... 10:00 A.M.
Morning Worship ..... 11:00 A.M.
Evening Worship ..... 7:00 P.M.
Wednesday:
Bible Study ..... 7:30 P.M.
510 Tulane Circle

At the Churches

Christian Science Society

Corner Avon Blvd. & Highlands

Avon Park Lakes

Sunday Services ..... 11:00 A.M.
First Wednesday ..... 2:00 P.M.
Sunday School ..... 11:00 A.M.
Reading room, Fri. - 1:30-3:00 P.M.
ALL ARE WELCOME

Union Congregational Church

United Church of Christ

Herbert D. Graetz, Minister

Sunday School ..... 9:45 A.M.
Morning Worship ..... 11:00 A.M.
Junior Youth Society ..... 6:30 P.M.
Senuor Youth Society ..... 6:30 P.M.
Nursery for small children at Sunday School and Church Services

Fellowship Baptist Church

1000 Thomas Street

Avor Park, Florida

Harrison Crews, pastor

Sunday School ..... 9:45 A.M.
Morning Worship ..... 11:00 A.M.
Training Union ..... 6:30 P.M.
Evening Worship ..... 7:30 P.M.
RA's and GA's (Wed.) .... 7:15 P.M.
Prayer Meeting (Wed.) .... 7:30 P.M.
Choir Practice (Wed.) .... 8:30 P.M.
Christ Is The Answer

Faith Lutheran Church

1600 N. Lakeview Drive

Sebring, Florida

Rev. William L. Duerr, Jr.

Sunday School and Bible Class ..... 8:45 A.M.
Morning Worship ..... 10:00 A.M.
This church sponsors The Lutheran Hour and the TV program "This Is The Life."

First Assembly of God

112 South Central Ave.

E. B. Boykin, pastor

Sunday School ..... 9:00 A.M.
Morning Worship ..... 11:00 A.M.
Young People Christ Ambassadors) .... 6:00 P.M.
Evangelistic Service ..... 7:00 P.M.
Wednesday Mid-week Prayer and Bible Study ..... 7:30 P.M.
Thursday, Womens Missionary Council ..... 2:00 P.M.

First Christian Church

(Independent)

1011 Walnut Street

Phone GL 3-3261

Clifford F. Dance, Minister

Bible School ..... 9:45 A.M.
Morning Worship ..... 10:30 A.M.
Youth Meeting ..... 6:00 P.M.
Evening Service ..... 7:00 P.M.

Episcopal Church of The Redeemer

Verona and Pleasant Streets

Rev. John L. Knapp

SUNDAYS

Sunday Eucharist ..... 7:30 A.M.
Family Service and Church School ..... 9:30 A.M.
Sunday Service ..... 11:00 A.M.
Wednesday Service ..... 9:00 A.M.

These Religious Messages and Church Announcements, brought to you by the following:

LOYAL CITIZENS and BUSINESSES - - - - All interested in a BETTER COMMUNITY & CHURCHES!

Virginia's Beauty Salon
Food Fair Shopping Center
1083 W. Main — GL 3-3336

Bagwell Lumber Co.
T. W. Bagwell & Employees

Green's Surplus Store
E. H. Green & Employees

Polk Auto Parts, Inc.
126 West Main Street

Avon Park Motor Co.
C. E. Lanier and Vernon Lanier and Employees

Park Pharmacy, Inc
J. Carson Bates & Staff

Avon Park Sun
Employees

Touchton Drugs
E. G. Touchton & Staff

Hood's Dairy, Inc.
John M. Hood & Employee

Southernaire Motel
Mr. and Mrs. Roy D. Taylor

Capell's & Son Gulf Service
T. E. and T. C. Capell, owners
Hwy. 27 and W. Main, Avon Park

Coker Fuel, Inc.
H. O. Coker & Staff

Wells Motor Company
Ray Wells & Employees

I. H. Ford Motor Co.
Mr. I. H. Ford — Mr. Donald Ford and Employees

GET IT FOR LESS!!
ANYDAY...WITH FOOD FAIR'S
EVERYDAY LOW PRICES!

FOOD FAIR SUPERMARKETS

U.S.D.A. CHOICE **CHUCK STEAKS** LB. 64¢

U.S.D.A. CHOICE **CUBE STEAKS** LB. 98¢

NUTRITIOUS **SLICED BEEF LIVER** LB. 39¢

ECO BRAND **SLICED BACON** LB. 54¢

QUARTER PORK LOIN WESTERN CORN FED SLICED INTO CHOPS 58¢ LB.

LEAN **MEATY SPARE RIBS** LB. 48¢

FRESHLY OPENED STANDARD **OYSTERS** 8-OZ. CAN 78¢

HEAT & SERVE BREADED & FRIED **FISH STICKS** 1-LB. PKG. 48¢

Merchants GREEN STAMPS GET FINE GIFTS WITH THE MERCHANTS GREEN STAMPS YOU GET WITH EVERY PURCHASE AT FOOD FAIR! Merchants GREEN STAMPS

U. S. D. A. CHOICE SIRLOIN STEAKS EVERYDAY LOW PRICE LB. 98¢

USDA CHOICE **T-BONE STEAKS** U.S.D.A. CHOICE LB. $1.18

USDA CHOICE U.S.D.A. CHOICE **ROUND STEAKS** FULL CUT LB. 98¢

FEATURES EFFECTIVE THRU WED., MARCH 5
1100 W. MAIN ST., AVON PARK
OPEN MON., TUES., WED. 8:30 A.M. TO 6:30 P.M.
THURS. & FRI. 8:30 A.M. TO 9 P.M.
SAT. 8:30 A.M. TO 7 P.M.
Quantity rights reserved

EVERYDAY LOW PRICES!

U.S.D.A. CHOICE Boneless **SHOULDER STEAK** LB. 94¢

U.S.D.A. CHOICE Boneless **RUMP ROAST** LB. $1.08

U. S. D. A. CHOICE Boneless **BEEF CUBES** LB. 78¢

U.S.D.A. CHOICE **TOP ROUND STEAK** LB. $1.08

WESTERN CORN FED CENTER CUT **RIB PORK CHOPS** LB. 98¢

EVERYDAY LOW PRICE — U. S. D. A. CHOICE **RIB STEAK OR ROAST** LB. 98¢

EVERYDAY LOW PRICE — U. S. D. A. CHOICE **CHUCK ROAST** LB. 54¢

EVERYDAY LOW PRICES — LYKES SUGAR CREEK **SMOKED HAM** SHANK PORTION LB. 48¢ BUTT PORTION LB. 58¢

EVERYDAY LOW PRICE — FLORIDA FRESH ICED **GRADE "A" FRYERS** WHOLE 30¢ LB.

BONUS SPECIAL — SWIFT'S SLICED **TURKEY** IN GRAVY 1½-LB. PKG. $1.68 QUICK FROZEN

PLUMROSE IMPORTED SLICED **DANISH BACON** 1-LB. CAN 78¢

SWIFT'S PREMIUM **FRANKS** 1-LB. PKG. 65¢

HYGRADE ALL BEEF **PARTY SALAMI** 6-OZ. PKG. 39¢

LYKES CHUNK **LIVERWURST** LB. 48¢

OSCAR MAYER **BRAUNSCHWEIGER** 8-OZ. CHUB 39¢

COPELAND **LUNCH MEATS** 3 6-OZ. PKGS. $1

BOLOGNA, PICKLE & PIMENTO, OLIVE OR LIVER LOAF

HORMEL'S BONELESS **HAMS** 3 LB. CAN $2.98

FYNE SPRED **MARGARINE** QUARTERS 1-LB. PKG. 18¢

KRAFT SLICED COLORED (INDIVIDUALLY WRAPPED) **AMERICAN CHEESE** 12-OZ. PKG. 62¢

QUARTERS **FOOD FAIR BUTTER** 1-LB. PKG. 79¢

MASTER'S CREAMED **COTTAGE CHEESE** 12-OZ. CUP 28¢
24-OZ. CUP .... 51¢

EVERYDAY LOW PRICE — SUNSHINE SWEETS **SUGAR** 5 LB. BAG 49¢

EVERYDAY LOW PRICE — ASSORTED FLAVORS **FOOD FAIR SODAS** 12-OZ. CAN 8¢

FYNE TASTE ALL PURPOSE GRIND 1-LB. CAN
Coffee 49¢
NO LIMIT... EVERYDAY LOW PRICE

EVERYDAY LOW PRICE — DEL MONTE CREAM STYLE **GOLDEN CORN** 17-OZ. CAN 24¢

EVERYDAY LOW PRICE — KELLOGG'S **CORN FLAKES** 18-OZ. BOX 36¢

EVERYDAY LOW PRICE — HEINZ **KETCHUP** 14-OZ. BOTTLE 25¢

EVERYDAY LOW PRICES!

FLAVOR KIST **ICE MILK** HALF GAL. CARTON 48¢

1-LB. BAG **WATERMAID RICE** 16¢

CAMPBELL'S **TOMATO SOUP** 10½-OZ. CAN 13¢

HYGRADE **POTATO CHIPS** 1-LB. BAG 58¢

BEECHNUT STRAINED **BABY FOOD** 4½-OZ. JAR 8¢

FOOD FAIR LIGHT **CHUNK TUNA** 6½-OZ. CAN 31¢

FYNE TASTE **TEA BAGS** BOX OF 48 41¢

MACARONI & CHEESE **KRAFT DINNER** 7¼-OZ. BOX 21¢

FOOD FAIR **INSTANT COFFEE** 6-OZ. JAR 69¢

LIBBY'S **BEEF STEW** 16-OZ. CAN 39¢

EVERYDAY LOW PRICE — NABISCO PREMIUM **SALTINES** 1-LB. BOX 34¢ CRISP CRACKERS

EVERYDAY LOW PRICE — FOOD FAIR **OIL** 24-OZ. BTL. 45¢ ALL PURPOSE

EVERYDAY LOW PRICE — FLAVOR KIST **ICE CREAM** ASSORTED FLAVORS ½-GAL. CTN. 58¢

EVERYDAY LOW PRICE — LIQUID DISH **DETERGENT** FYNE SUDS 43¢ QUART BTL.

EVERYDAY LOW PRICE — **CLOROX** LAUNDRY BLEACH GAL. JUG 60¢

FOOD FAIR PRUNE JUICE QUART BTL. 41¢
REALEMON JUICE QUART BOTTLE 60¢
FOOD FAIR TOMATO JUICE 46-OZ. CAN 33¢
DOLE PINEAPPLE JUICE 46-OZ. CAN 32¢
TANG INSTANT BREAKFAST DRINK 18-OZ. JAR 86¢

MOTT'S APPLESAUCE 15-OZ. JAR 22¢
FOOD FAIR FRUIT COCKTAIL 17-OZ. CAN 26¢
YELLOW CLING PEACHES FYNE TASTE 29-OZ. CAN 31¢
DOLE CRUSHED PINEAPPLE 20½-OZ. CAN 35¢
LOW CAL APRICOTS LIBBY HALVES 17-OZ. CAN 34¢

PROGRESSO ITALIAN TOMATOES 28-OZ. CAN 34¢
LIBBY'S GARDEN PEAS 17-OZ. CAN 24¢
GREEN GIANT MEXICORN 12-OZ. CAN 25¢
CUT GREEN BEANS FYNE TASTE 15½-OZ. CAN 14¢
GREENWOOD HARVARD BEETS 16-OZ. JAR 24¢

SHOP FOOD FAIR AND SAVE!

NEAPOLITAN, COCONUT, CHOCOLATE, LEMON, BANANA, STRAWBERRY, LIME **FROZEN CREAM PIES** MORTON'S 14-OZ. PKG. 28¢

MORTON'S BEEF, TURKEY, CHICKEN FROZEN 8-OZ. PKG. **Pot Pies** 19¢

FOOD FAIR FROZEN **Sweet Peas** 10-OZ. PKG. 19¢

BRILLIANT FROZEN 10-OZ. BAG **Cooked Shrimp** 99¢

FROZEN CRINKLE CUT **French Fries** 5 LB. BAG 77¢

FANCY **WINESAP APPLES** 3 LB. BAG 49¢

SEEDLESS GRAPEFRUIT INDIAN RIVER EACH 4¢

U.S. NO.1 YELLOW ONIONS LB. 7¢

CRISP TENDER CARROTS 1-LB. PKG. 7¢

CRISP PASCAL CELERY STALK 10¢

U. S. NO. 1 LARGE **WHITE POTATOES** 10 LB. BAG 49¢

FOOD FAIR OLD FASHIONED **STREUSSEL COFFEE CAKE** SAVE 10¢ EA. 39¢

FOOD FAIR KING SIZE **BREAD** 1-LB. 6-OZ. LOAF 21¢

FOOD FAIR OVEN FRESH **ANGEL FOOD** EACH Ring 49¢

All Bakery Products are made with Pure Vegetable Shortening.

HEALTH & BEAUTY AIDS...BONUS SPECIALS!

COLGATE INSTANT SHAVE LIME 11-OZ. CAN 79¢ VALUE 49¢

CONTAC CAPSULES PKG. OF 10 $1.59 VALUE 99¢

LUSTRE CREME RINSE 16-OZ. BOTTLE 99¢ VALUE 77¢

Scenes From Stranger in the Night

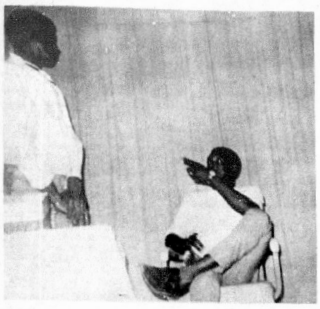

I said a murder is to take place in this shop.



I'm too young to die. I want to leave this place!! Hear That!



A man is calling for a box of stationery with the victim's name in it.' Good Heavens!

Three Act Mystery-Comedy Set For March 1 and 3 at Hopewell

Hopewell school presents "Stranger in the Night" by Paul S. McCoy, a comedy-mystery in three acts, March 1 and 3 in the school cafetorium. Curtain time is 8:10 P.M.

Tickets are now on sale for students $1 and adults $1.50.

Nathaniel Crumedy will sing, "Stranger in the Night."

The play is directed by Cleveland E. Henry. The characters are Sandra Dorsey, Lelia Ann Smith, Harvie Jones, Robert Walton, Patsy Jones, Phillip Hall, Chada Sanders, Leroy Colling, Gladys Ousley, and Irene Coleman. Gerald Hall as student director.

This is a royalty mystery comedy that is truly funny—at the same time it will keep you tense with suspense. It's logical and is very believable; it has witty dialogue and unusual situations.

Kiwanians Will Host Key Club

The Key Club of Avon Park High School will be the guests of the sponsoring Kiwanis Club of Avon Park, at the Kiwanis meeting on Tuesday, Mar. 4 at 12 noon in Griffin's Restaurant.

The Key Club will be in charge of the program, as follows:

Presiding, Douglas Ayrest, Key Club president; song leader, Allan Dixon; Invocation and flag salute, David Woodard; history of APHS Key Club, Jim Nunnallee; Key Club activities in 1968-69, Doug Ayrest; what Key Club means to me, Joey Martin.

The Key Club has 21 members, with David L. Sechrist as club advisor.

2 SFJC Students Named In College Book

Named in this year's national listing of American's most outstanding junior college students is Miss Sandra Gayle Dixon, daughter of Mr. and Mrs. William H. Dixon, and Herman Tolbert, Jr., son of Mr. and Mrs. Herman Tobert, Sr.

Their name is included in the 1968-1969 edition of Who's Who Among Students in American Junior Colleges, a listing of the campus leaders from more than 600 of the nation's institutions of higher learning.

The annual directory of distinguished students has been published since 1966 and carries only the names of students whose academic standing, service to the community, leadership in extracurricular activities and future potential are decidedly above average.

Miss Dixon is currently a full-time student majoring in physical education at South Florida Junior College.

Robert is currently a full-time student majoring in social welfare at South Florida Junior College.

CARD OF THANKS

To express our deepest appreciation and thanks to each and every one for all the prayers, cards, flowers and the kind and thoughtful things at the time of the death of our husband and brother, Herbert Rutherford.

Mrs. Herbert J. Rutherford
Ray Rutherford
J. C. Rutherford
Mrs. H. V. Andrews
Mrs. Ervin Sparkman

Avon Mobile Home Park News

By LUCILE McPHERSON

Mr. and Mrs. Floyd Stevens had as their guests on Tuesday Mr. and Mrs. Ted McCarn of Allegan, Mich.

Mr. and Mrs. Arthur Fouty entertained in their home, Mr. and Mrs. Earl Culp, Bay Point on Lake Erie, and Mr. and Mrs. Charlie Stantz from Robinson, Ill.

Mrs. Mary Hardesty of Tulsa, Okla., returned to her home after a visit with Mr. and Mrs. J. Stark. She was accompanied home by her son and his family.

Recent visitors of Mr. and Mrs. Louis Biggers were Mr. and Mrs. Clyde Wilmouth, Harrisburg, Ill. Enroute to Avon Park they visited in Miami and Paradise Island. Mr. and Mrs. Earl Leaney, Chicago, are also guests as well as Mrs. Fred Benson and Mrs. Grace Pasko, Los Angeles. The latter are sisters of Mrs. Biggers.

Mr. and Mrs. Basil Krantz have returned home after spending a short time in Butler, Ind. They were met at the airport by Mr. and Mrs. Ora Meyers.

Mr. and Mrs. Harold Kaeding from South Wayne, Wis., and Mr. and Mrs. Myron Rice, Oxford, Wis., visited with Mrs. Bess Raas and Mrs. Lula Maddrell. They plan to spend three months in Ocala. Thursday evening the group enjoyed a picnic at Highlands Hammock State Park.

Mrs. Anna Burkell, Berwyn, Ill., and "Happy" Higgens, Chicago, were guests at the Bland Nieukirk home, on Friday they drove to Ft. Myers for the day.

Mr. and Mrs. Elvin Kidder, LaPorte, Ind., were dinner guest last Monday of Mr. and Mrs. Paul Roth. Thursday afternoon they had a surprise visit from Mr. and Mrs. John Toepfer from Snell Isle, St. Petersburg.

Mr. and Mrs. Glenn Card from Nashville called on Mr. and Mrs. Lynwood Lovell Saturday afternoon.

Mr. and Mrs. Steikrath from Wilmette, Ill., are visiting her parents, Mr. and Mrs. John Bieser.

The residents of Avon Mobile Home Park had their regular monthly carry-in dinner Thursday, Feb. 20. This was held in the recreation hall. The president of the association, Floyd Stevens, welcomed those present and Orval Marshall gave the table prayer. Myron Heard acted as MC. A delicious dinner was served to 58 members and guests. February being the month of Lincoln and Washington's birthdays the tables were decorated in red, white, and blue, with a minature flag at each place. Following the dinner a program was carried out. There was readings by Mr. and Mrs. Floyd Stevens, Mrs. Paul Roth, Mrs. Orna Marshall and Mrs. Dean Conrad. The program closed with a group singing "America The Beautiful" and "America." Hostesses were Mrs. Ruby Meyer, Mrs. Walter Coady and Mrs. Olive Burnett.

Mr. and Mrs. Edward Madison, Schenectody, N. Y., are vacationing in Florida and are greeting old friends. They are former residents of the park and are renewing their friendship with former friends.

Rev. and Mrs. Clifford Dance were dinner guests last Friday of Mr. and Mrs. Harry Burnett.

Mr. and Mrs. Ross Barnes from Findlay, Ohio, and Travers, were callers on Mr. and Mrs. R. R. Ghaster. The Barnes and Ghasters are neighbors in Findlay.

Mr. and Mrs. Gordon Stevens from Palmetto, were weekend guests of Mr. and Mrs. Floyd Stevens.

We are very happy to have Henry Wittekindt back with us after having spent some time in Walker Memorial Hospital.

Mr. and Mrs. Ralph Crocker and Mr. and Mrs. Gordon Stevens left Monday for Key West.

Mr. and Mrs. Boyd Dager had as their guests last week Miss Zona Mercer from Dover, Ohio. Miss Mercer is a sister of Vera Deger. Last Thursday the three drove to West Palm Beach to see Mrs. Mable Kuhn, age 93, an aunt of Vera and Zana. They returned to the park on Friday. On Sunday Mr. and Mrs. Dager took Miss Mercer to Bradenton to visit a friend before returning to her home in Dover, Ohio. Mr. and Mrs. Robert Biller of Ft. Myers called on Mr. and Mrs. Dager last Wednesday.

Mrs. Harry Longnecker has returned from a two week visit to California. Spending the first week in Santa Barbara at her grand daughters and getting acquainted with a great-great-granddaughter, Elizabeth, one month old. The black beaches from the oil and mud slides have created some havoc in this beautiful city. From Santa Barbara a visit to Hearst's Castle was enjoyed. Second week in Los Angeles was spent with another granddaughter, her daughter (great-great-granddaughter) Lori is 16 months old. In Los Angeles Mrs. Longnecker visited three different ladies she has known for 50 years. Mrs. Murray, and Mrs. LaFontain in Montrose and Mrs. Paul De Bard in Pamona. A trip to Busch Gardens and a day spent in Disney Land made a rather busy week. The weather refused to cooperate, having lots of rain and some very cool weather. In closing, Mrs. Longnecker said she was very happy to be back in the Florida sunshine.

Mr. and Mrs. Norman Anderson, residents of the park last year are with us again and are occupying court 52—We welcome them back.

Mr. and Mrs. Reinhold Turngren, newcomers to our park are living at court 49. They are residents of Lansing, Ill.

We are sorry to report James Stark is a patient at Walker Memorial Hospital. He was taken ill Monday. We wish him a speedy recovery. We are happy to report Mrs. Clyde Peugh back home, having been released from Walker Memorial Hospital.

Dr. and Mrs. G. A. White entertained Mr. and Mrs. Jesse Miller Sunday. The Millers are from St. Petersburg and Mt. Pleasant, Iowa.

Mr. and Mrs. John Knight, Louisville, visited his sister, Mrs. Jesse Yates and brother, Flaget Knight recently. Miss Elizabeth Kerkhoff and Mrs. Stegmaer also of Louisville visited the Jesse Yates.

Mrs. Alpha England of Albuquerque, N. M., sister of Mrs. Forrest Wiedeman, spent a week with the Wiedemans. During her visit she and the Wiedemans attended the graduation of Donald Haskell, also of Albuquerque. He is a grandson of Mrs. England and finished his basic training at the Naval Training Center. The Wiedemans took her to Ft. Myers Beach to visit another sister and husband, Mr. and Mrs. Walter Gordon for a week before returning to her home at Albuquerque. On the return trip home the Wiedemans called on Mr. and Mrs. Carl Stockman at North Ft. Myers, also called on Mr. and Mrs. Gilbert Disher of Bourbon, Ind., who are spending a few months in Florida.

Mr. and Mrs. Floyd Stevens were in charge of the Monday night pinochle games. Winners were G. A. White for the men, and Mrs. Robert McBeth for the ladies. Mr. and Mrs. Charles Beldon will have charge of the games next week.

Real Estate Office Robbed

During the night last Wednesday, Ted Ward's Real Estate office was broken into. Entrance was gained through the back door. Driver's licenses were taken and a small amount of money. The robbery is under the investigation of the Highlands County Sheriffs Office.

The possum has the shortest gestation period of any mammal—about 7 weeks.

CRADLE ROLL CALL

Walker Memorial Hospital

Mr. and Mrs. Harry Sims of Avon Park, are parents of a son, Hayward, born February 17. Birth weight was six pounds, six ounces.

Mr. and Mrs. James E. Smith of Lake Placid, are parents of a son, James Kyler, born February 17. Birth weight was eight pounds, one ounce.

Mr. and Mrs. William V. Whidden of Avon Park, are parents of a daughter, Sherrie Beth, born February 18. Birth weight was seven pounds, seven ounces.

Mr. and Mrs. Marcus T. Cochran of Lake Placid, are parents of twin daughters, Rhonda Gay and Shonda Fay, born February 18. Rhonda weighed six pounds, eight ounces at birth, and Shonda, five pounds, eight ounces.

Mr. and Mrs. Randall B. Jennings of Lake Placid, are parents of a son, Kevin Wade, born February 20. Birth weight was seven pounds, three ounces.

Mr. and Mrs. Richard D. Kelley of Sebring, are parents of a daughter, Janice Marie, born February 20. Birth weight was eight pounds, one ounce.

Mr. and Mrs. George L. Howze of Sebring, are parents of a daughter, Anita Venus, born February 20. Birth weight was 10 pounds.

Mr. and Mrs. Wade G. Breen, Jr., of Sebring, are parents of a son, born February 23. Birth weight was seven pounds, 11 ounces.

Highlands General Hospital

Mr. and Mrs. John Henry Pringle of Lake Placid, are parents of twin sons, Samuel and Emanuel, born February 20. Samuel weighed five pounds, 2¾ ounces at birth, and Emanuel, four pounds, 3¾ ounces.

You Are Invited . . .

OPEN HOUSE TOUR

AT

COTTRELL MEMORIAL NURSING HOME

SEBRING, FLORIDA

SUNDAY—MARCH 2

2 P.M.-5 P.M.

Your Opportunity To Visit Highlands County's Finest Nursing Home And See What This Facility Means To The Aged And To The Area.

Everyone Is Invited

● Guided Tour And Special Program ● Refreshments

TRADE CLASSIFIED SELL BUY ADS LEASE

CLASSIFIED ADVERTISING INFORMATION

All copy must be in by Tuesday noon of the week ad is to run.

Rate is: 10 words or less — $1. Each word over 10 is charged at 5 cents per word.

Classified Display, $1.85 per column inch.

Minimum display classified, one inch; minimum boxed ad two inches.

In Sebring, Call EV 5-0747, in Avon Park, call GL 3-4355

FOR SALE

NEW AND USED Organs and Pianos. William H. Doane, Kephart for Music. EV 5-6815, Sebring.—tfc

R.S.M. CONCENTRATE Speed Sprayer. 200 gallon tank. Call EV 5-0121, Sebring.—tfc

1966 BRIDGESTONE MOTOR-CYCLE, Model 175 dual twin, excellent condition, like new, contact EV 5-6056, Sebring.—tfc

BEDDING—Over 100 sets in stock: Beauty Rest by Simmons; Posturpedic by Sealy; Perfect Sleeper by Serta—No more complete selection anywhere—Innerspring, foam rubber, mattress & box springs. Top allowances on your tired old bedding at McClure Furniture Company, "where good furniture is not expensive," 30 South Commerce St., Sebring.—ttcD5

USED TV'S $29.95 and up. Carpenter's TV, formerly Lucas TV, Truck Route, Avon Park. GL 3-4904.—Stfc

MATTRESSES

Box Springs - Hollywood Beds, Innersprings or Foam Rubber in all sizes, manufactured new or rebuilt, choice of materials, for pick up and delivery call or write —

Bartow Mattress Factory

P. O. Box 588—Ph. 533-6185 Bartow, Florida

Factory and Showroom at Lucille and N. Park Ave., Block East of Lakeland Rd.

SLEEPERS, SOFA BEDS, HIDE-A-BEDS, TILT-A-BEDS. 35 to choose from. Famous makers include: Simmons, Southern Cross, Fashion-Craft, McAfee—covered in Brocades, tweeds, prints, vynals. Priced as low as $99.95 for a 2 pc. set. McClure Furniture Company, "where good furniture is not expensive," 30 South Commerce St., Sebring.—ttcF13

COME AND SEE AUCTION

Sat. Nite, March 1 7:30 P.M. Sharp

The Fact is we know we will have a lot of fine NEW & USED ITEMS going on the Auction Block, also some nice ANTIQUE ITEMS. So if you are interested, put on your bidding boots and head out for the one and only

STEWART'S AUCTION HOUSE

½ way between Avon Park & Sebring On Alt. 27

CUSTOM MADE DRAPES AT 50% SAVINGS — A customer failed to pick up her custom made drapes. You can save 50% or more if they fit your requirements. 6 pair—87" x 60" American Beauty Rayon/Acetate-Miralon lined—value each $45—sacrifice $21 each. One pair same material 55" x 60", value $35, sacrifice $16.50. Come in and inspect them today at McClure Furniture Company, "where good furniture is not expensive," 30 South Commerce St., Sebring.—ttcF20

FRIGIDAIRE REFRIGERATOR and stove, new condition. HO 5-8021, Lake Placid.—ttpF27

FOR SALE

FORMICA for covering tables, kitchen counters, tables and furniture, 1/16 and 1/32 in material in stock. Built Rite Cabinet Co., Weigle Ave., EV 5-0301, Sebring.—M18tfc

CUSTOM DRAPERIES tailored to your personal needs. Traverse rods, sold installed and repaired. Loose cushions covered. Call Hofer's Custom Draperies on Hwy. 98, Lorida. EV 5-6570, Sebring.—tfc

ONE ACRE OF GROUND, Mobile Homes permitted. Howey Road, just off Highland Hammock Road. Apply 8305 West Lakeview Drive, Sebring.—21cF20

BEDSPREADS—QUILTS — New stock—just arrived at McClure's. Scores of new and exciting Materials, Patterns and Colors in Bedspreads and Quilts. King, Queen, Double and Twin bed sizes. Come in while the selection is full at McClure Furniture Company, "where good furniture is not expensive," 30 South Commerce St., Sebring.—ttcF20

OUR BUSINESS IS Buying, Selling, Trading

If you want to sell, we will buy most anything usable and salable. If you want to Trade, we will trade. If you want to buy, you will find bargains all over the house at the one and only

STEWART'S AUCTION HOUSE

BARGAINS—At THE BARGAIN CORNER — McClure's Bargain Corner has values you must see before you buy in Dressers, Beds, Tables, Lamps, Hutches, Chests, Sofas and Chairs, Luggage, Children's Furniture and many other items. All new. One of a kind. Discontinued patterns — As Is Specials — Everything priced at savings up to 50% — Don't miss the Bargain Corner—2nd Floor — McClure Furniture Company, "where good furniture is not expensive," 30 South Commerce St., Sebring.—ttcF20

SMALL BUSINESS. Buy fixtures, merchandise furnished. Call EV 5-5387, Sebring, after 7 P.M.—btfc

WALL TO WALL CARPETING —Nothing provides the comfort, convenience and beauty of wall to wall carpeting. Hundreds of patterns and colors to choose from. Priced as low as $4 per square yard, plus installation. McClure Furniture Company, "where good furniture is not expensive," 30 South Commerce St., Sebring.—ttcF13

1963 NOMAD Travel Trailer, self contained 21 ft. Excellent condition, 201 S. DeLaney, Avon Park.—S3tpM6

AZELAS, Formosa, 10 for $1.50 will bloom next year. Wauchula Nurseries, ½ mile North of Wauchula.—Stfn

$599.00

New Hammond solid state full size spinet organ, six free lessons plus music course. Kephart for Music, William H. Doane, EV 5-6815. tfc

INVENTORY LIQUIDATION — New and used appliances from "Wee Repair It" shop. We purchased their entire inventory and we're selling it out at substantial savings. Come in and see the values in new and used steam irons, waffle irons, broilers, mixers, electric and gas room heaters, grills, fans, portable heaters. Priced as low as 10c on the dollar while they last at McClure Furniture Co., "where good furniture is not expensive," 30 South Commerce St., Sebring.—ttcF20

15 FOOT TRAVEL TRAILER, self contained, sleeps four. Extras $995. Phone RO 3-4809. Located State Road 70 just West of Kissimmee River Bridge South side of road, Okeechobee.—ttpF27

Appliances For Sale

1—20 cu. ft. Signature Freezer, 2 yrs. old $199.95
2—20,000 BTU Carrier Air Conditioners each $150.00
1—40 in. Norge Electric Range ..... $ 49.95
1—2½ gal. soda and acid fire extinguisher ..... $ 12.50
1—10 lb. CO2 fire extinguisher ..... $ 25.00

— Can Be Seen At —

HOWZE ELECTRIC

104 S. Forest Ave. Avon Park

FOR SALE

BIRCH plywood 4 x 8 x ¾". Also some wall paneling walnut and oak, GL 3-6838, Avon Park.—S1tpF27

TWO LOTS at Sebring Hills. No reasonable offer refused. Rt. 1, Box 973 Avon Park.—S1tpF27

REDUCE SAFE, simple and fast with GoBese tablets. Only 98c Gilbert Drugs, Sebring.—8tpM6

LA-Z-BOY RECLINER ROCKERS—"No home should be without one"—Many to choose from. Priced as low as $128. Brocades, tweeds, colonials, provincials, vynals. Every mechanism guaranteed for the life of the chair. McClure Furniture Company, "where good furniture is not expensive," 30 South Commerce St., Sebring.—ttcF13

MOTOR CYCLE—Triumph Daytona 500, excellent condition, 5600 miles. GL 3-3097, Avon Park.—Stfn

1953 ¾ ton Chevrolet truck of the 3800 series in excellent condition. Four speed transmission, new bed, new tires, etc., $595. Call GL 3-4237, Avon Park, after 7 in the evening.—S1tcF27

1961 FALCON 4 door station wagon. R&H, rebuilt motor and transmission, mechanically good, 1969 inspection, snow tire, $325 or make offer. 23 inch console TV, nearly new picture tube, $70. GL 3-3261, Avon Park.—S1tpF27

TWO QUALITY Tattan Club Chairs (one with foot stool). One 3 way floor lamp. Please call after 10 A.M. GL 3-3344, Avon Park.—S1tcF27

GRAPEFRUIT $1.50 bushel; Oranges $2 bushel. 920 Alt. 27 North, Sebring.—3tpM6

FOURTEEN VOLUME Compton Encyclopedia, never been used. Two years old. $150. EV 5-3012 after 3:00, Sebring.—2tpM6

ARGUS 500 SLIDE projector with 16 trays, automatic and remote control, perfect condition. $100. EV 5-7283, Sebring.—ttpF27

8x16 TENT, aluminum poles. Cost $150, take $40. EV 5-7482, Sebring.—ttpF27

ZENITH T.V., portable, 13-inch diagonal, hearing impaired. Like New $49.00. Dell-Trailer Estates, County Road, Sebring.—ttpF27

15' TRAVEL TRAILER, self-contained, new paint, real clean. Only $750. Timperio Motors, HWY 27 South. EV5-6353, Sebring.—ttcF27

LEVELING DISK, International, hydraulic. LEVELING DISK, Case 10'. HEAVY DISK: Athens, 6'. HOUSE TRAILER AXLES: new set of two with wheels, electric brakes, 20,000 pounds. DITCHER: 2¼x10' ditches, variable proportions, snap off safety bolt, hydraulic. Call Sebring, EV 5-6227.—ttcF27

ELECTRIC WASHING MACHINE $75; gas dryer $75; refrigerator $75; 1966 Buick Lasabre—$100 down, take over payments of $75 month; lawn mower $15; 12 guage shotgun $30. Call Sebring 385-6782.—ttcM20

PACKAGED ICE refrigerator, 110 volt, 7' H x 3½' W x 8' L. $295; 6/0 x 14 recaps $8; eight foot tractor drawn fertilizer distributor $85; electric water fountain $67.50; tennis rackets $1.98 and $4.95; one inch gasoline nozzles aluminum $6.35, brass $10.75; portable air tanks $17.50; new portable ½ H.P. air compressor $97.50. Boat trailer tires, nylon rope, steel cable, rubber hose. GREEN'S SURPLUS STORE, phone GL 3-3360, Avon Park.—ttcF27

GOLF CLUBS: Cart and bag, 3 wood, 7 iron, left hand. Ladies' Patty Berg wood. EV 5-7328, Sebring.—ttcF27

DINNETTE SET, kitchen set, large fan, chest of drawers, Emerson radio, other household items. Call GL 3-4365, Avon Park.—S1tpF27

USED FURNITURE and appliances outstanding values. Constantly changing stock. Priced to sell fast. Come in and see whats "new" in "used" furniture and appliances. McClure Furniture Company, "where good furniture is not expensive," 30 South Commerce Street, Sebring.—ttcF27

FOR SALE OR RENT

Sick room and invalid supplies and aids for your comfort. We carry a complete line of crutches, wheel chairs, back rests, commodes, canes, bedtrays, urinals, Colostomy supplies, surgical dressings, under pads, bed pans abdominal supports, etc., Gilbert's Drugs, Sebring.

Fast Sale of Car Delights Mrs. Conner



MRS. E. D. "Henrietta" Conner in the February 20 issue of the Sebring News advertised her automobile for sale for $250 cash. By 10 A. M. the next morning the car was sold and the money was in the bank. And she had another definite proposal to buy which she had to turn down. All this was done with a single $1.50 classified advertisement in The Sebring News.

For Sale or Trade

$3,000 EQUITY in 60 ft. Mobile Home for camper or travel trailer. ETC Call GL 3-5164.—S2tcF27

FOR RENT

FOR RENT

New Waterfront Villas

Beautifully furnished one and two bedroom Lanai-Kai Villas. Centrally heated and air-conditioned, kitchenettes, screen porch and each with its own boat and fishing dock. Completely equipped including linens. By the week—month—season.

SUN 'N LAKE ESTATES U.S. 27 So.—Lake Placid, Fla. Sebring—EV 5-6652 Lake Placid—HO 5-5201 tfc

SHADY LANE COURT — Furnished efficiencies, apartments, cottages and trailers. Also trailer space. Pets welcome. Free citrus fruit to tenant. Highway 27 S. and Lake Josephine, EV 5-6031, Sebring.—ttfc

NICE ONE BEDROOM Apartment on Lake Josephine for quiet couple or bachelor lady. Available March 1. EV 5-8416, Sebring.—dtfc

Lakeside Apts. Cottages
Travel Trailer Camp Ground
Moderate Rates
Beautiful Lake Bonnet Village Alt. 27, Midway Between Sebring — Avon Park
EV 5-7010

FOR RENT

AVON PARK

Bedroom with private jaloused porch, and entrance. Private bath. Call GL 3-3432 for inspection.—Stfn

ONE BEDROOM apartment close to Mall and stores. Electric heat, air conditioned, hardwood floors, new birch kitchen, dishwasher. Adults only, no pets, yearly lease, c/o Box CC Avon Park Sun, Avon Park.—S1tpF27

FOR RENT

LARGE waterfront trailer lots.

GL 3-3459, Avon Park

FOR RENT

2 bedroom, 2 bath, electric kitchen, gas furnace, air-conditioned waterfront cottage, adults only.

GL 3-3459 or GL 3-4939

AVAILABLE on or before April 1, one bedroom, excellent furnished, air conditioned cottage, $85 per month with water, gas and garbage pickup furnished. Adults only, no pets and must sign a lease for a year. Call GL 3-4737, Avon Park, after 8 P.M. —S3tcM13

FOUR NICE ROOMS, two bath, $095 available, adults, no pets, J. A. Sheppard, Rt. 2 Box 690, Avon Park.—Stfn

FOR RENT

SEBRING

EFFICIENCY COTTAGE, one gentleman in rear, 26 West Center, Sebring.—ttcF27

DOWNSTAIRS furnished apartment, also rooms for overflow guest. Block from Circle, 42 South Ridgewood, EV 5-0098. —ttcM27

MOBILE HOME for rent. Grayce's Mobile Estates, Highway 27, across from Southgate Shopping Center, Sebring.—026tfc

SEVERAL AIR CONDITIONED apartments. One block from Circle. Phone Grayce McCoy, EV 5-7740, Sebring.—tfc

LOVELY HOME FOR AGED, Sunny Haven Retirement Home, EV 5-8731, Sebring.—tfc

THREE ROOM efficiency apartment, at 503 South Orange Street, Sebring.—atfc

FURNISHED SMALL APARTMENT, double bed, plenty heat and hot water. January 1. EV 5-8051, Sebring.—Stfc

AFTER JANUARY 15th, two bedroom home, on South Lakeview Drive. Write Box H, Sebring News.—tfc

WANTED

WANTED BLACKTOP driveways and parking areas to pave. Sebring. EV 5-8653.—ctfc

WANTED lady or couple for housework. GL 3-4704, Avon Park.—Stfn

REAL ESTATE

TRAILER LOTS 80 x 180' Near store-boat ramp-golf course overlooking Lake June. Pat Heath, Box 269 C, Lake Placid. —8tpF27

TWO MODERN 2 BR CB houses located 406 and 407 Tellico Street. 10% down, balance $65 month each plus escrow for taxes and insurance. Call or write: Bartow Federal Savings & Loan Association, P. O. Box 670—Bartow, Fla. 33830, phone 533-7106.—Stfc

WALTER K. McGRATH Realtor

Offers For Sale

CLOSE TO TOWN—2 BR, 1 bath, Kit, LR, DR and Florida room. Two lots with 20 citrus trees. Good condition. $15,900.

—o—

ALSO CLOSE IN—3 BR, 1 bath, Kit, LR, DR, screened patio and carport. Backyard fenced. Bargain, $15,900.

—o—

RURAL HOME — New, modern, waterfront. 2 BR, 1 bath. 2 acres. SPECIAL $18,900.

—o—

Several other clean 2 and 3 BR homes, furnished or unfurnished, from $10,000.

—o—

CALL US. WE SPECIALIZE IN THE BEST HOMES, LOTS AND ACREAGE.

Associates:
Roy A. Saffel
Turner Mayhew
Bill Power
On-The-Circle
EV 5-7137 Box 717
Sebring, Florida

Member of Inter-Office Listing

MAKE OFFER—CB All Electric, LR, Dinette, Kitchen, Florida Room ,Tile Bath, Large Bedroom, Utility Room, 1½ Bath, Workshop and Carport. Near Lake. Low Taxes. Phone GL 3-4393, Avon Park.—S4tpF27

NICELY APPOINTED HOME—All electric. Two large bedrooms; carport; built-in oven and range. Screened patio; utility room. Ample closets. Sebring Shores, EV 5-6589, Sebring. —4tpF27

We Are Looking For A Choice

Citrus Grove

Of 20 acres or more in Highlands County. Have one and want to sell? Call EV 5-7247 or stop at our office and see JAY ERDMAN, Associate.

PEARL YEAGER, Realtor
17 S. Commerce
EV 5-7247
Homes — Lots — Groves Acreage

REAL ESTATE

IN AVON PARK, a very roomy custom built two bedroom home, on large double lot, a real good purchase at only $8,900. Stanley's Realty, 106 Circle, EV 5-0041, Sebring.—stfc



Mr. Realty State Says:

You'll be sitting on top of the world when you deal with Roy P. Alexander. Come in and talk to us about the following:

1. **Large home and lot South Lakeview Dr. on Lake Jackson $32,500.**
2. **Excellent neighborhood, many fruit trees, furnished home $7,500.**
3. **Waterfront lots starting at $2,000.**

ROY P. ALEXANDER, Realtor, EV 5-0147
Highway 27 (across from hospital) and Southgate Shopping Center
Member Interoffice Listing Service, Highlands County

THREE BEDROOMS—two and a half baths, dishwasher, just outside city limits, lake priviledges, city water, a steal at $14,000. Lou Hooper Real Estate, 116 Main St., Avon Park, GL 3-3054.—Stfn

THREE BEDROOM HOME—Florida room, fenced lot. Inspection by appointment. GL 3-4122, Avon Park.—S2tpF27

55 ACRES of mostly improved pasture land, with 10 acres young grove. No freeze damage. Priced at $325 per acres. — 47 ACRES with combined 3000 feet on U.S. Hwy. and County Road frontage. See this one to appreciate its value and potential. Priced at only $480 per acres. Stanley's Realty, 106 Circle, EV 5-0041, Sebring.—tfc

LAKEFRONT INCOME property, 7 units completely modern, also small grove and lots close in, by owner, GL 3-6426, Avon Park.—Stfn

WE'LL MISS OUR HOME! But 5 bedrooms, 3½ baths is too much for us now. If you like a cozy fireplace, a large friendly kitchen with plenty of cupboards and built-in appliances plus a snack bar that will easily accomodate 10 people, then see this place. On two beautifully landscaped lots near Woodlawn Elementary School, and with 8 orange trees that provide fruit year round, the outside will never need painting. Other features are: central air and heat; drapes; intercom in each room and at all outside doors—intercom also carries AM-FM music into all rooms; master bedroom has "his and hers" closet with private dressing room and bath-shower; a large pantry with peg board facility and storage space; utility room inside; den or music room that closes off from the rest of house; 2700 sq. ft. completely carpeted (even kitchen) of beautiful living. Outside has flood lights that can be controlled with one switch from master bedroom; a barbecue pit with marble top; and a very large concrete patio for "fun" times. Can be bought either furnished or unfurnished. Shown by appointment ONLY! 1209 Hawthorne Trail, phone 385-7141, Sebring.—tdhtfc

100 x 140' HOMESITES — La-Grange Street. One block from Woodlawn School. Near Dinner Lake. $3,000. Harry M. Childress, Alt. 27 North, EV 5-0601, Sebring.—2tcF27

REAL ESTATE

- 9-½ Acres on US 27 overlooking lake, ideal for development, Price $15,000.
- Outside of City limits, close in, 2 Bedroom, one bath, CB. Price $10,000.
- Lakefront lot on US 27, 75 foot frontage x 200 deep. Price $5500.
- 3 BR 2½ bath, Central heat and A/C, Price $19,500—terms.
- Approx. 7 Acres—175' on Alt. US 27. Good depth, creek frontage. Price $10,000, 20% down.
- Lake Isis waterfront lot 78 x 156. Price $5500.

Robert R. King, Jr. Realtor
GL 3-4854
South U. S. 27
(Next to Griffin's Restaurant)
Irene Roy, Associate

TWO BEDROOM, one bath, CB home, partially carpeted. Small down payment and assume mortgage. EV 5-7238 after 5:30 P.M., Sebring.—ttcF27

REAL ESTATE

MOVE IN TODAY. $100 down, $45 month. Only $2,959. Old frame house, with 20 healthy orange trees. DeSoto City. Write owner, 7203 Florida, Tampa. Call 239-1161.—2tpF27

THIS WEEK'S REAL ESTATE SPECIALS

5.2 acres of fenced cleared land with a 14 x 30' -U-CB living quarters. Carport—Storage shed, tool shed — 138' deep well. No restrictions—2 mi. to Kissimmee River. Excellent value @ $8,000.

2.5 acres of high cleared land—5 minutes from Sebring — with completely furnished 10 x 50' 2 BR mobile home. Oversized septic—40' deep well. Concrete patios on two sides with awnings. Neat and attractively landscaped. Another excellent value @ $7,200.

A 1 BR, 1 bath, 2 year old CB with garage. A beautifully furnished doll house. You'll fall in love. $10,500—Make offer.

Beautiful new lake-front home—2 BR CB. Completely furnished with new furniture. Electric base board heat. Carport—dock, large lot. Ready to move in. 75% financing.

Grayce McCoy, REALTOR
Branch Office
53 N. Ridgewood
Effie and Don Willard, Associates
Office EV 5-7767
Res. EV 5-5269

THREE BEDROOM furnished house in Indian section $8,000; 3 BR unfurnished very close in $8,500; 2 BR furnished close in $7,500; lovely spacious and beautiful Colonial home on Lake Jackson, furnished for $39,750; 5 acres and large four bedroom, 2 bath, house on Lake Istokpoga $35,000. Call EV 5-8942 for Sophy Mitchell, 15 South Ridgewood Drive, associate of Martin Cartledge Realtor.—ttcF27

TWO BEDROOM HOME, furnished or unfurnished, built-in oven and range, utility room and ample closets, carport. 204 Stenewahee. EV 5-6834, Sebring.—3tcM13

SPECIAL

★ 3 BR partly furnished house, near Southgate Shopping Center $11,500.

★ Ideal for couple. One bedroom CB house, stove, refrigerator, washing machine. Lake privileges. Reduced to $9,500.

★ CB 2 BR House, living room, Family room, dining room and kitchen. Large lot $11,500.

★ Lots 98 x 140 for Trailer or House. City water. $1,100 up. Terms. Excellent investment property 6 acres on US 27. Close in. Priced below market.

Elna Marie Salman Associate
Grayce McCoy, Realtor, Br. Ofc.
New Address
103 Circle — EV 5-7053

LAKEFRONT, LAKEVIEW lots on beautiful Lake Reedy, drastically reduced. Must sacrifice! Make offer. Call Robert Dick, Avon. Park, GL 3-3171 or GL 3-6160.—S-tfc

ENJOY GOLF COURSE living at beautiful Golfview Estate Development just off Highway 27 between Hammock Park Road and the Sebring Municipal Golf Course. Models open daily. Schack-Builder developer. Phone EV 5-8876, Sebring.—stfc

LOT NO. 17 on Jonquil Street, close to Lake Carrie, Leisure Lake Development. Edwin E. Brabetz, 401 Neptune St. K. I. Sawyer AFB, Mich. 49843. —2tpF27

REAL ESTATE

TWO BEDROOM CBS house, all furnished, family room, patio, fruit trees. 20 Highlands Avenue Kenilworth, EV 5-0893, Sebring. —ctfc

FOUR NEW HOMES completed, ready to move in, plus beautiful Home Sites for sale. City water, no city taxes. Walking distance to Southgate Shopping Center. Sparta Heights Subdivision, Sparta Road, off Highway 27 South, Sebring. Builder, Walter Bieros.—tfc

FOUR BEDROOM house, screen porch, out of city limits, GL 3-3204, Avon Park. $7,500. —Stfc

TWO BEDROOM house, furnished or unfurnished, sandy beach, priced to sell, Duke Christensen, 718 Lake Blvd., Avon Park, Fla.—Stfc

CB HOUSE 3 BR, 1 bath, wall to wall carpeting, fenced in backyard, air-conditioned, 4¾% interest, $1,000 down, unfurnished and take over 19-year mortgage or $1,500 down, furnished, same terms. Must be seen to be appreciated. Call Sebring 385-6783.—4tcM20

JUST OUTSIDE CITY limits. Modern C.B. home. 2 BR, 1 bath, Florida room, carport, built-in oven and range. Adjacent lot. By owner. Call EV 5-6009, Sebring.—ttpF27

INTERESTED

- Two story older house with small lake frontage, $3,000 down.
- Small 3 BR CB or frame, now vacant, NOT for rent. Bargain for CASH.

Large quality home on lake with apartment for in-law or rental.

Commercial Highway 64 frontage near airport.

8 year old 40 acre orange grove, near town, only $2000 per acre. It's a beauty!

★ We have BUYERS ready, we need listings. Please call us to inspect your property if you'd like to sell.

TED J. WARD
Realtor
30 E. Main Street
AVON PARK
Ph.—Office GL 3-3553
Associate

SEVEN BEDROOM HOUSE: two bedroom house and vacant land, one block from Circle. Sacrifice for cash or small down, balance like rent. EV 5-7738, Sebring.—ttpF27

THREE ADJOINING choice lots 80'x125' each, in Sebring Ridge. Very reasonable. Write Sebring News, Box R.—ttpF27

MOBILE HOME LOTS, on small lake, joining Lake Grassy. Also four acres with canal and road frontage. 50 acres muck land with 600 feet lakefront, 1350 feet on Hwy. 27. Phone HO 5-5534, Pat Sherley, Lake Placid. —ttpF27

BY OWNER, good income property, 324 North Lakeview Drive, Sebring.—21cF27

PETS AND LIVESTOCK

DOG HOUSES—well built. $27.50. See model Humane Society, Airport Road, Sebring.—2tpF27

SORREL COLT, 13 months old and ready for someone to train him. You'll like this one! 385-7141, Sebring, after 5:00.—dtcf

AKC BLACK small miniature male poodle, 8 months old. Also small red female Dachshund, 10 months old. Small puppies, all reasonable. EV 5-0417, Sebring. —2tcM6

DOBERMAN PINCHER pups — two females, one male. Reasonable. 115 Sandra Blvd. EV 5-8395, Sebring.—ttpF27

AKC REGISTERED longhaired Dachshunds, females, 6 weeks, wormed. GL 3-3320, Avon Park. —ttcF27

LOST OR FOUND

REWARD, lost, dark gray 15 pound fluffy cat. EV 5-8231, Sebring.—ttpF27

LOST in the vicinity of Kenilworth Lodge, one silver and black poodle, which answers to the name of Kee Ko. Tag Nos. 159 and 160. If found call EV 5-8686.—dh.

MISCELLANEOUS

DANCING nightly at Polk Imperial Lounge, West Frostproof. —S3tcF20

CLASSIFIED SECTION NOW REACHES 18,000

TRADE CLASSIFIED SELL BUY ADS LEASE

NOTICES

While Visiting The No. Ridgewood Open House Celebration

Feb. 28 and Mar. 1

Don't Forget to Stop at

Drake's Garden & Lawn Center

To celebrate our 10th anniversary in Sebring, we are giving away free gifts with every purchase. Also while in our store sign up for free door prizes.

FOR SALE

Just Arrived! Latest in

YAMAHA CYCLES

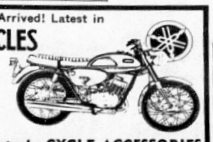

Prices as low as

$329.95

Available and in stock: CYCLE ACCESSORIES

Gloves	Spark Plugs	Batteries
Jackets	Goggles	Helmets
Saddlebags	Face Shields	Tires
Carry-All	Windshields	Tubes

ART TIMPERIO MOTORS

3513 Hwy. 27 So Sebring EV 5-6353

MOBILE HOMES

SAVE $2,000

23 Foot Holiday Rambler Trailer

Luxury 1967 like-new aluminum trailer for gracious living and traveling. Separate twin bedroom (Sealey Posturpedic mattresses); lovely dining-living room (twin sofa-bed); kitchen with gas-elec. refrigerator, Magic Chef four-burner stove and oven, double stainless steel sink, floor heating; complete bathroom (tub, shower, two medicine cabinets); T.V. rotor antenna, Ozite wall-to-wall carpeting; fibre-glass drapes; birch paneling, three clothes closets, thirteen cabinets; two doors; air conditioning; self-contained lighting system; four wheels with electric brakes; sway-bar control; four jacks; large storage trunk. Traveled 5,000 miles. Price only $3,400. Dr. Carl Blackstrom, Sweeney Trailer Court, 600 Ridgewood Drive, Sebring.

1964 17 foot Banner travel trailer, self contained, with 8 x 10 screened awning. Larry Chessebro, Alt. 27, Harry Lee's Trailer Village, 1st Avenue, Avon Park.

1962 50' x 10' Troy one bedroom Mobile Home. Brentwood Mobile Court, Avon Park.—Stfn

WINDSOE MOBILE HOME 55' fully air conditioned, 30' patio, like new, lot 61, Bonnie Brae Estates, Avon Park.—S1tpF27

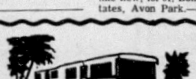

Buy A New Mobile Home Now

Compare our Prices and Quality before you buy.

Between Avon Park and Sebring

On US 27 Phone GL 3-4912 — Sebring MOBILE HOMES

HELP WANTED

HELP WANTED

PERMANENT: Irrigation Laborers Starting Salary $1.60 per hour. Raises according to ability and effort. Full Company Benefit.

CALL COLLECT

LIONEL LaGROW, INC.

HOmestead 5-6201, Lake Placid, Florida

GOOD STARTING PAY, man over 21 willing to work. EV 5-0206 after 6 P.M., Sebring. —3tcF27

MEN NEEDED age 21-45—plant work, apply at front office Critchfield Marine, Municipal Airport, Avon Park. Experienced stockroom man, age 30-40, also needed.—Stfn

MEN NEEDED for work, 18 years or older, night work, 4 P.M. to 12:30 A.M. $1.60 per hour time and half over 40 hours. Apply in person, Bevell Crate Co., Avon Park.—Stfn

WHITE LADY will care for sick, elderly people, in their home, will do light housework. GL 3-6973.—S1tcF27

Earl Wilson Is Happy With Fast Sale of Boat

EARL WILSON, who lives at Fountainhead Condominium, advertised his 14-foot boat with 50 hp Mercury motor for sale in the February 20 issue of The Sebring News. The paper was on the streets Wednesday night and the boat was sold at the price asked the following morning. The cost: one $7.40 classified display advertisement.

HELP WANTED

MECHANICS WANTED — New Volkswagon Agency, desires experienced Volkswagon mechanics or well qualified mechanics. Ty Harris Volkswagon, U.S. 27 South. Contact Bill Boyer Service Manager 385-5118 Sebring or GL 3-6232 Avon Park.—tfc

Help Wanted

Aggressive young man who wants to learn business from "Ground Up." Must have past military service and A or B student with 2-4 years of college background. Very good opportunity for right man. Send complete resume... to... Box DD... Avon Park Sun, Avon Park, Fla. 33825. tfn

DRY CLEANING Route Man, Write Box ZZ Avon Park Sun, Avon Park.—Stfn

AMBITIOUS WOMAN

Responsible, capable to learn and teach the secrets of professional makeup techniques. Also possible to have small business of your own. Call collect to: Ben Benson (404) 892-1377 or write, incl. phone no., Dept. 70152

Vivane Woodard Cosmetics

1430 W. Peachtree N.W.

Atlanta, Georgia 30309

IMMEDIATE OPENING for offset printing operator. Under supervisor, operates offset press, collating and binding equipment in preparing pamplets for distribution; answers daily literature request; operates addressography machine. Contact Director of Information, P. O. Box 1147, Avon Park, Fla., or phone GL 3-3151.—S2tcM6

Help Wanted

Working couple: To operate small motel Lake Placid area. Women to do rooms and man to take care of grounds. Good salary and apartment furnished. Phone For Interview. HO 6-4401, Lake Placid.

COOK & WAITRESS, full or part time. Apply Holiday motel, EV 5-6111, Sebring.—1tcM27

DRIVERS NEEDED

Semi Drivers. Experience helpful but not necessary. we will train you. For local and over the road driving. You can earn $3.50 per hr. and up after short training. For application write: Nation Wide, Safety Director, 1535 W. Memorial Blvd., Lakeland, Fla. 33801 or call 813-683-5975.

WANTED BARTENDER for private club in Sebring. Hours 4:00 P.M. to 12:00 midnight six days week. Telephone 385-9647 4 P.M. and 10 P.M. Monday thru Saturday as for club manager.—1tcF27

HOOD'S DAIRY

In Avon Park

will employ men as Route Salesmen who are looking for year round employment with a progressive Company. Five day work week. If you enjoy good health and willing to work to get ahead. Apply in person, Wauchula Road or

Call GL 3-3104

for interview

BEAUTICIAN for Kenilworth Lodge Beauty Shop, Sebring. —3tcF27

SERVICE STATION Attendant wanted. Apply in person at Larry Taylor's Gulf Station. U.S. 27 South, Sebring.—3tpM6

MIDDLE AGED WOMAN part time, help for elderly couple. Call 385-5416, Sebring.—3tpM6

HELP WANTED

LABORATORY technician for citrus plant. Experience person or persons with chemistry and mathematical ability desired. Call Florida Home Juice Co., GL 3-6611 Ext. 145, Avon Park, for interview. This is an equal opportunity ad.—S1tpF27

Help Wanted

Mechanics Wanted

New Volkswagen Agency desires experienced Volkswagen mechanics or well qualified mechanics. Ty Harris Volkswagen, Highway 27, Sebring. Contact Bill Boyer, Service Manager, EV 5-5118, Sebring, or GL 3-6232, Avon Park, Fla.

AVON CALLING

CALL TODAY! Learn how YOU can earn with AVON. Write Anna F. Hardt. 289 Lime Circle. Sarasota, Fla. 33577

WANTED

Cocktail Waitress—21 years or older—no expe iences neccessary—apply in person Ridge Liquors and Lounge. Hwy. 27 North of Hospital, Avon Park.

SERVICES

IF YOU WANT to drink, it is your business. If you wish to stop, it is our business. Telephone AA at GL 3-3151, or write P.O. Box 1147, Avon Park.—dh

BRING YOUR outboard problems to us. Harold Bartee Marine, your authorized Mercury outboard dealer, Sebring. —A29tfc

For Dependable, Reasonable Sewing Machine Service

Call EV 5-8766

18 Poinsettia Ave., Sebring

Good used machines at low prices, also rental machines.

Clem & Cecil Bowers

JOAN'S PET PALACE. Poodle grooming. Call for appointment. EV 5-5395, 309 Fernvale Avenue, Sebring.—tfc

BULLDOZING

Clearing and Grading, Loader, Dump Truck and Tree Removal

F. W. FARR

PHONE EV 5-7128

SEBRING

After 6 P.M.

PIANO TUNING & REPAIR, H. Arganbright. A member of Piano Technicians Guild. GL 3-4819, Avon Park.—tfc

HARVEY'S

Transfer & Storage

Local and Long Distance

MOVING

Crating, Packing and Storage

Agent For

Fogelsanger Van, Inc.

Phone EV 5-7143

U.S. 27, South of Sebring

WILL KEEP elderly people in my home. Call GL 3-4157, Avon Park, for information.—Stfc

McCORD'S BUSINESS MACHINES

NEW AND USED TYPEWRITERS ADDING MACHINES

Sales & Service

309 N. St. EV 5-0401, Sebring

FRENCH NATIVE visiting Highlands School will tutor, baby sit, afternoons or evenings. Genevieve Musy, GL 3-3181, Avon Park.—Stfn

We Specialize in Front End Repair and Alignment, Wheel Balancing, Brake Service, Headlights Aimed.

WATSON TEXACO

2729 US 27 So.

Kay Fran Custom Shop

DRAPERIES

Choose From Our Large Selections of Drapery Materials

Complete Line of Kirsh Rods

Knitting Supplies & Instructions

SERVICES

ANGINA, arthritis and victims of other chronic ailments get new research data. It is free. No charge, gadgets, gimmicks or drugs. Just indescribable relief when former aches and pains depart. Roy Key Realty, 8 Circle, Sebring, 33870.—4tpM6

Income Tax Forms Prepared

Fast - Accurate - Reasonable

Ph. GL 3-5231

"MEMEOGRAPH stencils typed. 385-0703 before 10 A.M.", Sebring.—4tpM6

NELSON COMPANY Blacktop Paving. Immediate Service. Sebring, EV 5-8653.—ctfc

RUBBER STAMPS

Three line address stamp $2.00, add 50c each additional line. Free estimates. Pay after receipt. Guaranteed. McFarland's, Box 184, Avon Park, Fla. 33825.

SUPER STUFF, sure nuf! That's Blue Lustre for cleaning rugs and upholstery. Rent electric shampooer, $1. McClure Furniture Company, 30 South Commerce Street, Sebring. —1tcF27

NEED A PAINTER. Call EV 5-8484, Sebring, ask for Fritts, leave message.—1tpF27

Income Tax Service $5 up

By Trained Consultant

D. B. COLE

41 Sunkist Ave., Sebring

AUTOS FOR SALE

REDUCED FOR QUICK SALE, excellent condition, 1964 T'Bird, wholesale for $1,400. EV 5-6666, Sebring.—gtfc

IT'S STILL AVAILABLE! To those who have called, please call back. 1965 PONTIAC TEMPEST, one owner, this car is in excellent condition. Fully equipped with factory air, power brakes and power steering, new paint outside, like new inside, tinted glass, good tires. After 5:00, call 385-7141 for details, or see the car at 1209 Hawthorne Rd. in Sebring.—dtf

Extra Specials

This Week Only

1966 BUICK Wildcat 442 4 dr. Hardtop, with grand sport equipment. Excellent cond. Only ..... $1995.

1964 MERCURY full pow., air cond. A good solid automobile. Only ..... $795.

Transportation Specials

1961 CORVAIR Van, std. trans. ..... $295.

1960 CORVAIR Car, std. trans. ..... $150.

1958 PLYMOUTH 6 cyl., std. trans. ..... $195.

1959 CADILLAC ..... $95.

We Have Other Cars Priced to Sell

BOB'S NEW and USED CAR SALES and SERVICE

Hy. 27 So. of HORNES

EV 5-6048

We Specialize in Clean One Owner Cars

1964 BELAIR STATION wagon, one owner, good condition, air, power steering and brakes. EV 5-8124, Sebring.—1tcF27



Sales — Parts Service

Guaranteed Used Cars

Open 'till 8 p.m.

LEE RAGATZ VOLKSWAGEN

1555 1st Street South

Blk. N. of Citrus Showcase

WINTER HAVEN 293-3135

1965 FORD pick-up ½ ton, four wheel drive, good rubber. $1,395. Timperio Motors, HWY 27 So'h. EV 5-6353, Sebring. —tcF27

One of the finest! LINCOLN CONTINENTAL. Loaded, gray with black vinyl top. $1,895. Timperio Motors, HWY 27 South. EV 5-6353, Sebring.—ltcF27

SELL OR TRADE: 1963 Oldsmobile 442, four speed, 4:11 positive traction, mag wheels. $1,495. EV 5-6386, Sebring. —1tpF27

AUTOS FOR SALE

1958 REBEL, 770, radio, power steering and brakes, 1,995 miles. Due to death of owner, 117 Oak Avenue, Sebring.—1tpF27

VOLKSWAGEN SAND BUGGY, 7 feet, wide tires, new motor. EV 5-7482, Sebring.—1tpF27

R. C. JOHNSON USED CAR

SALES AND SERVICE

Kenilworth Blvd., Sebring

EV 5-7980

'66 CHEV Biscayne V-8. AT. Good condition.

'64 OLDS 88 4 dr. Hdtp. Factory Air. Very clean.

(2) to choose from.

Body and Paint Shop

A-1 Mechanical Repairs

1964 VOLKSWAGEN, square back, new motor, $995. EV 5-7482, Sebring.—1tpF27

1965 VOLKSWAGEN, new motor, take trade, $1,095. EV 5-7482, Sebring.—1tpF27

For Sale - Sharp

1959 Chevrolet 3/4 ton Pickup. Call after 4:30 EV 5-0001. Must sell.



SNAKE CHARMER? Louise Pomeroy has nothing to fear for what she's holding is an antique auto horn offered for sale at a recent London auction.

AIR CONDITIONING

Carrier's secret flip-top.

See it in action.

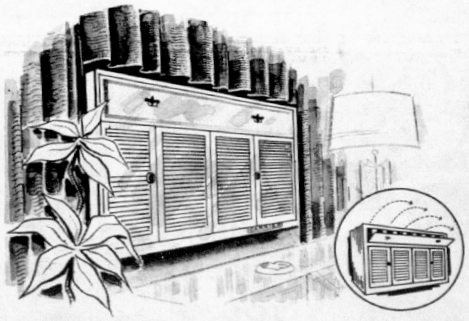

If you want the newest thing in room air conditioners, see the good-looking "Cosmopolitan" by Carrier. And you'd better insist on a demonstration. Otherwise, you might not recognize the "Cosmopolitan" as an air conditioner. At least not until you've seen it flip its lid.

Be on the lookout for Carrier's special pre-season offer on room air conditioners in this week's issue of Life Magazine. Then let us show you the quality Carrier Weathermaker units which mount flush inside, feature the famous "touch-control" comfort center, and start cooling your room, quietly, in just 10 seconds.

Buy now and save! For just pennies a day, you can beat the summer heat once and for all.

As advertised in LIFE

Model #51DH1201	Model #51DH2033
11,000 BTU's	19,000 BTU's
$214.32 (Plus Installation)	$264.18 (Plus Installation)

Visit our display rooms at:

Roy Alexander, Realtor, Southgate Shopping Center, Sebring

W. Bell and Feagin Sts., Avon Park

Or phone—Sebring, 385-7722; Avon Park, 453-3453

Ridge Air Conditioning and Heating

Carrier

CLASSIFIED SECTION NOW REACHES 18,000

TRADE CLASSIFIED SELL BUY ADS LEASE

Bieros Spent $10 on Ads; Sold 3 Houses

SEBRING BUILDER Walter Bieros spent less than $10 advertising in the Sebring News classified section that he had homes for sale and he sold three of the seven—one for $15,900, one for $16,400 and one for $14,000. In addition to that he received many inquiries. He also sold a car from just one classified ad.



HE GETS PLENTY OF ROOM when he walks his cat. Hiroaki Kosho adopted "Leo" after reading a Tokyo newspaper story about the lion's needing a home.



SOVIET SPORTS were offered this short, tweed, checked jacket at the Leningrad Fashion House. The coat was in a collection approved by Moscow.



"Don't tell me he's got 'em too!"

BOATS and MOTORS

NEW 14' Fiberglass boat $250. Cypress Isle Fish Camp, Lake Istokpoga, Lake Placid.—tfc

12 FOOT ALUMINUM fishing boat, good condition. $100. EV 5-8518, Sebring.—J4pP27



A big part of what you buy in a '69 Mercury is a feeling of confidence. That your Merc won't quit when the going gets tough. That it's going to provide truly trouble-free operation for as long as you own your boat — with an absolute minimum of maintenance. And that's exactly what you get with a new Mercury outboard. *Take ignition.* Nobody likes an outboard that won't start. So Kiekhaefer Mercury engineers introduced Thunderbolt electronic ignition. Thunderbolt delivers such a wallop to the plugs that the engine starts the first time — every time — regardless of the temperature. (We know, because it gets pretty cold in Wisconsin.) Thunderbolt has some other advantages too. No breaker points to wear out or replace. No ignition tuneups either. And because Thunderbolt delivers such a high-voltage spark (40,000 volts) it fires even dirty, oiled and fouled spark plugs. So you can expect your Thunderbolt-equipped Merc to go through a set of plugs every year or so. Or 2. Or 3. Next, carburetion.

Who wants to tinker with a carburetor? Mercury figures you don't. Ever. So Mercurys have fixed high-speed jets. You'll never need to think about them. *Next, lubrication.* When water stays out, lubrication stays in. So Mercury casts the driveshaft and lower unit housings in one rugged piece. No nuts or bolts to loosen. No gaskets to leak. Gears and bearings stay in permanent alignment. Tougher too. And when you do hit something underwater (who doesn't?) Mercury's shearproof drive takes it in stride. Instead of a shear or drive pin, Mercury splines the prop to the shaft and transmits power through a live-rubber safety clutch that "gives" on impact. *Finally: corrosion.* If an outboard can't take corrosion, you haven't got anything. So Mercury for 1969 makes corrosion resistance the "last" word on every model. We started with a special new alloy, "XK." We engineered out as many corrosion points like joints, etc. as we could. Then we developed a new multi-coat baked enamel paint process that makes paint stick like glue.

Harold Bartee Marine

3359 US 27 South, Sebring

Highlands County's Only Authorized Mercury Outboard Dealer

Sebring Avon Park Lake Placid SERVICE DIRECTORY

CYCLE CENTER
YAMAHA
It's a Better Machine
Art Timperio Motors
Yamaha Dealer
3513 Hwy. 27 S. Sebring
EV 5-8353

MORETZ HARDWARE
Interlake & N. Main, Lake Placid
HO 5-2613
Mower Headquarters
GARDEN SUPPLIES, BLACK & DECKER ELECTRIC TOOLS, STANLEY HAND TOOLS
Paints Fishing Gear Housewares

30 Years Experience
In Bookkeeping
Payroll
Tax Accounting
Typing
Very Reasonable
Call EV 5-5254

PLACID TOWER
(Open 7 Days a Week)
Gift Shop
Fruit Stand
Elevator (breathtaking view)
Tower Fashions
Drive-In Restaurant
(Open 'till 11 P.M.)
Jean M. Whitaker
U. S. 27 Lake Placid

Repairs & Service
EV 5-8108
On All Makes TV, Radio and Stereo
RIDGEWOOD TV
Harold Crenshaw
Southgate Shopping Center

Appliance Service
All Makes
Prompt - Efficient
Four Trucks To Serve You
Phone EV 5-8644, EV 5-6795
McClures Service Center
McClure Furniture Company
30 So. Commerce St. Sebring

Clarence King's Discount House
Has the Greatest Selection of LADIES' DRESSES
Latest styles, sizes to 52
New shipments every few days
Save 1/3 or More
(Lay-a-way if you wish)
Open Sundays
800 S. Verona — Avon Park

BUILDING MATERIALS
Lumber
CENTRAL BUILDERS SUPPLY, Inc.
LAKE PLACID HO 5-3331
SEBRING EV 5-0178

Toys, Small Appliances, Luggage, Sports Equipment, Watches and Clocks
Hours: 1-5 except Sunday
MIDWAY DISCOUNT SALES
On Lake Lotis Behind Sevon Drive-In

Clayton's Restaurant
Steaks — Chops — Seafood
Breakfast: 7-10 A.M.
Dinner: 5-10 P.M.
Closed Sunday
U. S. 27 S. - EV 5-7556 - Sebring
Mr. and Mrs. A. B. Clayton & Son
Owners and Operators

FRESHLY SQUEEZED JUICE $1 GAL.
(Your Container)
Orange, Grapefruit, Tangelo
Come See Our Automatic Juicer
Lake Placid Gift Fruit Shippers, Inc.
Sales Agents for
McLURE'S GROVES
US 27 North, Lake Placid

See Ed Johnson
TRAILER Supplies, Repair, Storage
Home of FLEETWING
Sunny Ridge Industries
1002 W. Church GL 3-6359
Avon Park

KNIGHT'S
Home Repair Service
Bonded
SEBRING
Phone
385-6357
Free Estimates
(Formerly Morrow Boat Works)
"No Job Too Small"
GENERAL HOME REPAIRS

KEN CAUFFIELD Hardware & Appliances
CONTRACTOR FOR PLUMBING & HEATING
ELECTRIC AIR-CONDITIONING
HO 5-5811
INTERLAKE BLVD. LAKE PLACID

CHECK US FOR THE BEST BUYS!
LAKE PLACID FIRESTONE
Lawnmowers Housewares, Toys
New, Used, Seconds and Take-Offs.
LAKE PLACID

P & J AUTO & TRUCK REPAIR
19 YEARS EXPERIENCE
MAJOR OVERHAUL
WHEEL ALIGNING & BALANCING
• TUNE-UP
• MUFFLERS
• BRAKE SERVICE
• ELECTRICAL
Call EV 5-7081
NOTES EV 5-7400
709 HAWTHORNE RD. SEBRING
2 Blocks W. of Woodlawn School

SHOES
Complete line of shoes for ALL the family
"Goody Shoes"
Turner Enterprise
Southgate Shopping Center
4 days 9-6 Sebring
Fri. & Sat. 9-9

BADCOCK'S Furniture AND Appliance
Hot Point and Norge
Full Time Serviceman
"We Service What We Sell"
HO 5-3031 Lake Placid

Room Air Conditioners
CHRYSLER AIRTEMP & WELBILT $99.95 and up
Gen. Sheet metal work—Gutters and Downspouts Awnings, Carports and Patio Covers
Smith Sheet Metal
146 Lemon Ave. EV 5-7346

GIFTS FOR ALL OCCASIONS
• HALLMARK CARDS
• WEDDING INVITATIONS
• INFORMALS • NAPKINS & ALBUMS
IDA'S GIFT SHOP
25 N. Ridgewood
EV 5-7451 SEBRING

Photography
Specialist In Color
Post Cards — Brochures
Weddings — Aerials
Architectural — Industrial
Conder Laboratory
EV 5-5364 — Sparta Road

★ FIREARMS ★ JEWELRY
★ FISHING TACKLE ★ KNIVES
★ AMMUNITION ★ LUGGAGE
ACE ♥ PAWN AND SPORT SHOP
130 Lemon Avenue
SEBRING EV 5-7478

Clarence King's Discount House
800 S. Verona — Avon Park
Is the Place to Buy Your Shoes and Clothes, SHOES—thousands of them to select from. SAVE 1/3
Plus Top Value Stamps
We invite you to lay-a-way
OPEN SUNDAY

Expert Television Repair
Color, Stereo, Radio And Antenna Systems
All Work Guaranteed
GEMINI TELEVISION & APPLIANCE
Authorized Magnavox Dealer
30 E. Center St. EV 5-7914

DOES YOUR TV HAVE THE GollyWobbles
CALL EV 5-0359
We Service All Makes TV—Radio—Record Players
Norman L. Fitkin
PHILCO DEALER
207 Circle Sebring

Serving All Highlands County
Ridge Air Carrier Conditioning
Sales — Service Any Make
Avon Park 453-3453
Sebring 385-7722

CUSTOM DRAPES
Latest Drapery Selection
Drapery Hardware
Shades — All Colors & Sizes
PEGGY RAMER 385-7931
Sebring

Complete Line — Top Quality
Multi-Mile Tires
Get the Best for Less
Mounted and Balanced Free
GL 3-3257
AVON PARK
Fiberglass Cord Belts
Polyester Cord Plies
Display Room at W. Hill & US 27

EVINRUDE OUTBOARD MOTORS
EVINRUDE SALES & SERVICE
Highlands County's Largest And Most Efficient MARINE SERVICE CENTER
EV 5-6795
McClure's Service Center
McCLURE'S FURN. CO.
30 So. Commerce St.
Sebring, Fla.

Over 18,000 Distribution

Shop 7 Days
Bakery
Delicatessen
Western Meats
Cut to Order
Your Friendly Service Store
Hartzell's Market
Interlake Blvd. Lake Placid
HO 5-3481

COOPER & SON
385-0059
TRANSMISSION SPECIALIST
PUT YOUR AUTO'S TROUBLES IN EXPERT HANDS
5507 U.S. 27 S. SEBRING

WINN-DIXIE
KWIK CHEK
FOOD STORES

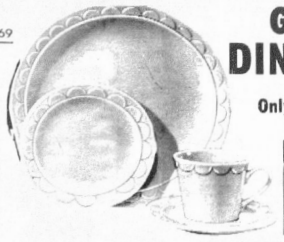

GRANADA DINNERWARE

Only 29¢ WITH EACH $3 PURCHASE

This Week's Special
DESSERT DISH
29¢ WITH EACH $3 PURCHASE

SAVE 25¢! THRIFTY MAID SLICED
Pineapple . . . . . 5 No. 2 cans $1
SAVE 10¢! CARNATION EVAPORATED
Milk . . . . . 6 No. 1 tall cans $1
SAVE 16¢! ALL FLAVORS, THRIFTY MAID
Fruit Drinks . . . 4 46 oz. cans $1
SAVE 24¢! AURORA BATHROOM
Tissue . . . . . 4 2 roll pack $1
SAVE 8¢! ALL COLORS, ARROW PAPER
Towels . . . . . 4 Giant rolls $1
SAVE 4¢! ALL COLORS, ARROW FACIAL 2-PLY
Tissue . . . . . 200 ct. pkg. 19¢
SAVE 10¢! ASTOR
Oil . . . . . 24 oz. btl. 39¢

SAVE 3¢! THRIFTY MAID TOMATO
Paste . . . . . 2 6 oz. cans 29¢
SAVE 6¢! WHITE ARROW
Bleach . . . . . Gal. 39¢
SAVE 22¢! FRESHY OR
Chek Drinks . . 15 12 oz. cans $1
SAVE! THRIFTY MAID LARGE OR
Medium Peas . . 6 303 cans $1
SAVE! McMULLEN WHITE
Acre Peas . . . . . 4 303 cans $1
SAVE 21¢! ST. JOSEPH'S
Aspirin . . . . . 100 ct. btl. 38¢
SAVE 41¢! PRELL
Liquid Shampoo . 7 oz. size 68¢

Limit One Your Choice With $5 Or More Order, Excluding Cigarettes

Prices Good Feb. 27 - March 1 — Quantity Rights Reserved

STORE HOURS—SEBRING
Mon.-Wed. 8:30-6:30 Fri. 8:30-9:00
Thurs. 8:30-7:00 Sat. 8:30-7:00

STORE HOURS—AVON PARK
Mon.-Thurs. 8:30-6:30
Fri. 8:30-9:00 Sat. 8:30-7:00

COFFEE

Maxwell House or Chase & Sanborn 1 Lb. Can 49¢ SAVE 34¢

Delicious ASTOR 1 Lb. Can 39¢ SAVE 34¢

FLOUR
Official Pillsbury Bake-Off Or Gold Medal 5 Lb. Bag 49¢
Land O' Sunshine 5 Lb. Bag 39¢
Limit One Your Choice With $5 Or More Order Excluding Cigarettes

CLOROX BLEACH Gal. 49¢ SAVE 14¢

PINEBREEZE U.S.D.A. GRADE "A" **LARGE EGGS** 2 DOZ. $1 SAVE 18¢

THRIFTY MAID **EVAPORATED MILK** 7 No. 1 Tall Cans $1 SAVE 14¢

ASTOR **FRUIT COCKTAIL** 5 303 Cans $1 SAVE 25¢

THRIFTY MAID **FIG BARS** 3 2 Lb. Pkgs. $1 SAVE 21¢

FRESH PORK **BOSTON BUTTS** Lb. 48¢ SAVE 10¢ LB.

FRESH **STRAW-BERRIES** 3 Pts. $1 SAVE 47¢

ALL VARIETIES MORTON **MEAT DINNERS** Ea. 39¢ SAVE 10¢

FREE 100 EXTRA T.V. STAMPS WITH COUPON
W-D BRAND GRADE "A" QUICK FROZEN **BROAD BREASTED TURKEYS** 10 Lbs. And Up Lb. 39¢ SAVE 10¢ LB.

SWIFT PREMIUM COOKED **BONELESS CAN HAM** 3 Lb. Can $2.99 SAVE

PALM RIVER **SLICED BACON** Lb. 59¢ SAVE

SAVE 10¢! LYKES SUGAR CREEK
Wieners . . . . . 12 oz. pkg. 39¢
SAVE 20¢! RATH
Sliced Bacon . . . . . Lb. 69¢
SAVE! RATH CHUNK
Braunschwieger . . . Lb. 49¢
SAVE! TARNOW WHOLE HOG
Sausage . . . . . 1 lb. bag 69¢
SAVE! FRESH CAROLINA U.S.D.A. GRADE "A" FRYER THIGHS OR
Breasts with Ribs . . Lb. 59¢
SAVE! COPELAND OLIVE, PICKLE & PIMENTO, OR
Sliced Bologna . . . 3 8 oz. pkgs. $1
SAVE! TARNOW
Link Sausage . . . . . 10 oz. pkg. 69¢
SAVE 21¢ LB.! U.S. CHOICE, W-D BRAND BONELESS BOTTOM
Round Steak . . . . . Lb. 98¢

SAVE! U.S. CHOICE W-D BRAND BONELESS GROUND CHUCK OR
Beef Stew . . . . . Lb. 89¢
SAVE 20¢ LB.! U.S. CHOICE W-D BRAND BONELESS
Delmonico Steak . . Lb. $1.69
SAVE! W-D BRAND LEAN
Ground Beef . . . . . 1 lb. pkg. $1.49
SAVE 20¢! COOKED
Chopped Ham . . . . 1 lb. pkg. 99¢
SAVE! SLICED
Bologna . . . . . 1 lb. pkg. 59¢
SAVE! HERMAN
Smoked Sausage . . 12 oz. pkg. 59¢
SAVE! ARMOUR STAR
Franks . . . . . Lb. 59¢
SAVE! TASTE O' SEA
Flounder Fillets . . . Lb. 49¢

SAVE 17¢! CONTADINA
Tomato Puree . . . . 3 No. 2½ cans $1
SAVE 9¢! SILVER FLOSS
Sauer Kraut . . . . 2 No. 2½ cans 49¢
SAVE 32¢! THRIFTY MAID
Tomatoes . . . . . 4 No. 2½ cans $1
SAVE 22¢! THRIFTY MAID
Luncheon Meat . . . . 3 12 oz. cans $1
SAVE 10¢! FASCINATION CHOCOLATE COVERED
Cherries . . . . . 12 oz. pkg. 39¢
SAVE 10¢! COLGATE
Toothpaste . . . . . 1½ oz. tube 28¢
SAVE 32¢! GIANT
Jergens Lotion . . . . 8½ oz. bottle 69¢

THRIFTY MAID **ICE MILK** 2 Half Gals. $1 SAVE

LYKES SUGAR CREEK **SMOKED PICNICS** Lb. 39¢

HARVEST FRESH PRODUCE!

U.S. NO. 1 WHITE **POTATOES** 10 Lb. Bag 49¢ 20 Lb. Bag 89¢

SAVE 10¢! WESTERN RED DELICIOUS
Apples . . . . . 11 For $1
SAVE 9¢! LARGE WESTERN
Lettuce . . . . . 2 Heads 49¢
SAVE! YELLOW
Onions . . . . . 5 Lb. bag 39¢
SAVE 20¢! FRESH FLORIDA
Corn . . . . . 5 Ears 49¢
SAVE! MAINE RUSSET BAKING
Potatoes . . . . . 10 lb. bag 79¢
SAVE! FRESH FLORIDA TEMPLE
Oranges . . . . . 10 For 59¢
SAVE 10¢! FRESH FLORIDA
Cabbage . . . . . 2 Heads 39¢

THRIFTY MAID **SUGAR** 5 LB. BAG 39c
Limit One with $5 Order Excluding Cigarettes.

U.S. CHOICE W-D BRAND **BONELESS CHUCK ROAST** Lb. 88¢ SAVE 10¢ LB.

FRESH VINE RIPE **TOMATOES** Lb. 29¢

DAIRY DEPT.

SAVE! OLD FASHION
Store Cheese . . . . . Lb. 79¢
SAVE! SUPERBRAND
Cottage Cheese . . . 2 lb. cup 59¢
BUY TWO GET ONE FREE! BUTTER-ME-NOT
Biscuits . . . . . 2 8 oz. cans 39¢
SAVE! CRACKER BARREL EXTRA SHARP, SHARP, OR MELLOW
Cheese . . . . . 10 oz. stick 69¢
SAVE 4¢! BLUE BONNET SOFT
Margarine . . . . . Lb. 43¢

FROZEN FOOD

SAVE 18¢! FREE MEASURING CUP WITH EACH PURCHASE OF BIRDSEYE
Cool Whip . . . . . 2 Quarts $1
SAVE 14¢! ALL VARIETIES, MORTON
Cream Pies . . . . 3 For 89¢
100 FREE TV STAMPS WITH COUPON! TASTE O' SEA
Flounder or Perch . 2 lb. pkg. 99¢
SAVE 17¢! AUNT JEMIMA
Waffles . . . . . 3 9½ oz. pkgs. $1
SAVE 10¢! RICH'S
Coffee Rich . . . . . 2 Quarts $1
SAVE! ALL VARIETIES, MORTON
Pot Pies . . . . . 4 For 88¢
SAVE! BANQUET BOOKIN' BAG
Meat Items . . . . 3 8 oz. pkgs. 87¢
SAVE 10¢! McKENZIE
Petite Peas . . . . . 24 oz. pkg. 39¢
SAVE! SLICED
Strawberries . . . 3 10 oz. pkgs. 99¢
SAVE! SARA LEE RASPBERRY, BLUEBERRY, OR MAPLE CRUNCH
Coffee Ring . . . . . Each 69¢

Clip And Redeem Valuable Coupon!

200 EXTRA TOP VALUE STAMPS — W-D QUICK FROZEN CUBE STEAKS . . . . . 2½ lb. $1.99 — Coupon Expires March 1 — AT ANY WINN-DIXIE OR KWIK CHEK

100 EXTRA TOP VALUE STAMPS — W-D BRAND CHOPPED BEEF STEAKETTES . . . . . 20 oz. pkg. 99¢ — Coupon Expires March 1 — AT ANY WINN-DIXIE OR KWIK CHEK

100 EXTRA TOP VALUE STAMPS — THE ORIGINAL WHITE ACRE PEAS . . . . . 24 oz. pkg. 79¢ — Coupon Expires March 1 — AT ANY WINN-DIXIE OR KWIK CHEK

100 EXTRA TOP VALUE STAMPS — TASTE O' SEA FLOUNDER OR PERCH . . . . . 2 lb. pkg. 99¢ — Coupon Expires March 1 — AT ANY WINN-DIXIE OR KWIK CHEK

100 EXTRA TOP VALUE STAMPS — W-D BRAND QUICK FROZEN GRADE "A" TURKEYS . . . . . 10 lbs. & up Lb. 39¢ — Coupon Expires March 1 — AT ANY WINN-DIXIE OR KWIK CHEK

50 EXTRA TOP VALUE STAMPS — SUPERBRAND PIMENTO CHEESE . . . . . 14 oz. crock 69¢ — Coupon Expires March 1 — AT ANY WINN-DIXIE OR KWIK CHEK

50 EXTRA TOP VALUE STAMPS — SMOOTH OR KRUNCHY, PETER PAN PEANUT BUTTER . . . . . 18 oz. size 69¢ — Coupon Expires March 1 — AT ANY WINN-DIXIE OR KWIK CHEK

50 EXTRA TOP VALUE STAMPS — ALL VARIETIES, DUNCAN HINES LAYER CAKE MIXES . . . 2 Reg. pkgs. 86¢ — Coupon Expires March 1 — AT ANY WINN-DIXIE OR KWIK CHEK

100 EXTRA TOP VALUE STAMPS — CHASE & SANBORN INSTANT COFFEE . . . . . 10 oz. size $1.49 — Coupon Expires March 1 — AT ANY WINN-DIXIE OR KWIK CHEK

100 EXTRA TOP VALUE STAMPS — LYKES CHILI w/ BEANS . . . . . 3 300 cans $1 — Coupon Expires March 1 — AT ANY WINN-DIXIE OR KWIK CHEK



FATHER KNAPP is shown here with Mark Hollis during Rotary's Ladies Night held at Griffin's Restaurant.

Mark Hollis Speaks to Rotary At Annual Ladies Night Banquet

By DAVID LANIER

The guest speaker for our Ladies Night Meeting was Mark C. Hollis of Lakeland He spoke to us about our young people today, what qualities they should develop and what they expect from us as adults. Mr. Hollis said "We have, right here in our own backyard, 'Acres of Diamonds.' We have the potential for world peace; we have the dynamics for democracy; we have the force for freedom; we have the capability for compassion; we have the vigor for victory over prejudice. Yes, we have acres of diamonds . . . and they're right in our own backyard.

These diamonds are our young people, our sons and daughters, and our grandchildren. On these shoulders rests the Hope and Promise of the future.

As we adults travel along the winding road of life, as we begin climbing the last long hill, we find it so easy to stop and look back over our wealth of experience. Suddenly, we feel very qualified to issue sage advice to the upcoming generation.

What is required to transform a rough-cut diamond into a beautiful and valued gem? Above all else, we need young people who show a well developed moral, ethical and religious sense. Our young people have seen the sham of today's materialism and are on the threshold of a religious revolution. Whether this revolution will be turned, by satanic influence, to evil . . . or whether it will be directed to Godliness, depends a great deal on You and Me.

Our young people need to develop a sense of responsibility. General Robert E. Lee wrote to his son, 'Do your duty in all things. You cannot do more. You should never wish to do less. Above all things, do not appear to others what you are not.' This is the spirit we should expect from our young people—and how grateful we are for all those who exemplify this spirit of duty.

Another characteristic is that vigorous and hopeful quality which we call Ambition. Today we need young people with ambition, young people with vision . . . but, in the name of Almighty God, may this ambition be directed toward that which is Good and Righteous!

We dare not preach to these young folks about what We expect from them . . . without, first, delivering something ourselves!

What then, should our young people expect from us? What then, should they find in our example? First, above all else, they should find Integrity. Second, we must demonstrate to our people Emotional Maturity. If we are truly honest with ourselves, we must confess that any single day offers dozens of situations which test our emotional maturity.

And lastly, our young people should expect from Us an effective use of Authority.

I believe, that if We don't evidence effective use of our authority as adults and parents with our young people, they will take that authority away from us. And those who feel that this is impossible should see what's happening at Berkeley and other places all across the country!

Effective use of authority is not dictatorship, nor is it anarchy. It's discipline mixed with love; it's understanding and patience and concern. It's listening and reasoning and sharing; and, sometimes, it's saying 'Son, I was wrong . . . forgive me!'

The ultimate regard of the parent who has discovered the most effective way to use authority is a Son or Daughter: who can face life boldly, with a well developed moral, ethical, and religious sense (built upon the foundation You layed); who can face their follow man with respect and concern (because they saw how You have of yourself to others); who can face the tasks of life with responsibility (as they have seen You live a responsible life); and who can direct their energies and ambitions toward the high and noble causes which You have shown to them.

These are no more than lofty expressions of idealism unless we, as adults, have acted upon our own obligations."

Mrs. Ruth Welch Dies In Hospital

Mrs. Ruth Welch, 72, died Sunday, Feb. 23 at Walker Memorial Hospital.

She was native of Chattanooga, Tenn., and came to Avon Park from Cincinnati, Ohio 23 years ago. She was a Baptist. Survivors include her husband, Rex Welch, and a son, Edwin Green, Covington, Ky.

Burial at Bougainvillea with graveside services with Rev. H. D. Graetz officiating, February 26 at 2 P.M.

Mizelle Funeral Home in charge of arrangements.

Snakebite Prescription



Snakebite prescription proven on over 60 dogs. Formula effective against Diamond-back Rattler, Ground Rattler and Cottonmouth Moccasin.

For More Information

T. A. Hutchison

4 miles West on Wauchula Road turn past Mandis's Dairy Farm

Auxiliary Presidents Visit Chapter

The annual meeting of the Richmond P. Hobson Auxiliary No. 16 of Highlands County was honored by a visit from its department president of Florida, Lilly Mae Spangenberg of Miami, Friday, Feb. 21, at the Walker Memorial Hospital dining room where a sumptuous dinner was enjoyed.

Mrs. Spangenberg gave an interesting report of past activities throughout the state as well as her present activities.

The 86th birthday of Mrs. Luke Dottery, who is a charter member, was also honored with a gift and cards. Mrs. Spangenberg was presented a memento of the occasion.

Others present were Marie Cody, secretary-treasurer, Babson Park; Lillie Mae Langford, Avon Park; Ruby Coffee, and Josephine Gladwell, Sebring; Ottie Burch, president, and past department president, Avon Park; Ruth Dottery, guest, Sebring.

The convention this year will be held in St. Petersburg the third week in May. Members are urged to attend this meeting.

Barbara Waters To Head Retarded Drive

February is national membership month for the National Association for Retarded Children which this year named NBC's Barbara Walters as their honorary membership chairman.

Steve Roberts, 18, president of the Ridge Area Association for Retarded Children and Mrs. Ellen Ward, of Avon Park, chairman of the board and secretary of the association. Joel Ross is director.

In starting on the annual membership drive, it was pointed out that the average zoo in this country spends $7.15 for the care and feeding of its human sized animals; the average institution spends $6.71 for each of its retarded residents.

Surveys show that mental retardation occurs six times as often in the slum ghettos of the cities as in the higher income areas. There are an estimated 6 million retarded in the country.

The Ridge Area Association is one of 1,300 affiliated units of the national association working on behalf of the retarded of all ages.

INVITATION TO BID

The City of Avon Park will accept sealed bids for purchase of one used 1960 model Ford Falcon pickup truck with stock body. Bids must be submitted by 3:00 P.M. March 15, 1969 at office of City Clerk, City Hall.

The City of Avon Park reserves the right to accept or reject any or all bids.

MALCOLM K. CREWS
City Clerk
Feb. 27, 1969

PUBLIC NOTICE
NOTICE OF ELECTION

Notice is hereby given to all persons who are freeholders residing in the territory hereinafter proposed to be included in the special road district described below, and who are or may, before said election, become duly qualified electors, that an election shall be held to determine whether or not such territory shall be constituted into a special road and bridge district, and the roads hereinafter described be reconstructed (and maintained) and the bridges, including culverts, likewise constructed, reconstructed, or maintained as may be necessary, which election shall take place on April 1, 1969. Polling place shall be Avon Park Lakes Association Club House.

The territory proposed to be included in the special road and bridge district is all land in:

Units No. 1 through 44, both numbers inclusive, and Units A, B, C, D, E, F, G and K, L, all as shown on the maps and plats of Avon Park Lakes subdivision found in Plat Book 4, pages 88 through 93, inclusive, and 98 through 101, inclusive, and in Plat Book 5, pages 4 through 10, inclusive, 12, 14, 15, 16, 18, 19, 22, 23, 25, 28, 29, 32, 33, 34, 37 through 40, inclusive, 49 through 52, inclusive, and 65 through 69, inclusive, and 81, 82, 83, 88, 89, and 90, public records of Highlands County, Florida.

The roads to be reconstructed (and maintained) and the bridges, including culverts, are described as:

Those roads and bridges shown on the plats of Units 1 through 44, both numbers inclusive, and Units A, B, C, D, E, F, G, H, J, K, and L of Avon Park Lakes, more fully described in sub-paragraph above.

The estimated cost of such construction, reconstruction and maintenance is $4,000.00 per year for each year of the period of three years, to be raised from a special tax in the special road and bridge district, which will be supplemented by the Board of County Commissioners to the extent of their normal expenditure for road maintenance in the district out of ordinary taxation.

Payment for such construction shall be made by the Board of County Commissioners of Highlands County, Florida, from special road and bridge district funds to be obtained by a special tax levy upon property in the special road and bridge district in sufficient amount to raise six thousand dollars ($6,000.00) per year for construction, reconstruction and maintenance above mentioned.

Polls shall be open from 7:30 a.m. to 7:00 p.m. on the above election day.

BOARD OF COUNTY COMMISSIONERS OF HIGHLANDS COUNTY, FLORIDA
JEAN M. WHITAKER, Chairman
Feb. 27, Mar. 6, 13, 20, 1969

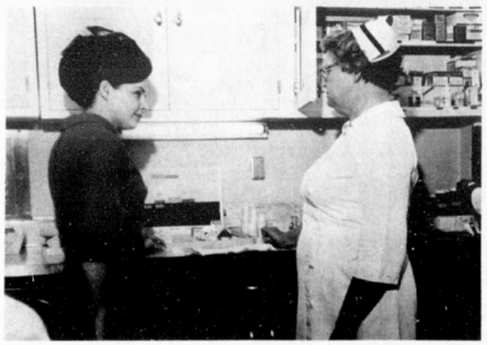

MRS. JEAN BRANDER, R. N. (right) of the Florida Alcoholic Rehabilitation Center, explains to Miss Doris Ashwell of WKIS Radio the medication used in physically rehabilitating the alcoholic. Miss Ashwell spent last weekend living the life of a patient at the Center. Her impressions of the Center and the alcoholic will be heard next Monday, Mar. 3, on WKIS, Orlando.

Women's Radio Editor Visits Alcoholic Rehabilitation Center

The women's editor of WKIS Radio became a patient last weekend at the Florida Alcoholic Rehabilitation Program, Avon Park. Living in the women's dormitory of the State supported facility, Miss Doris Ashwell gained insight about the problems of the woman alcoholic.

The WKIS celebrity participated in five hours of psychotherapy wher e members of the patient body exposed their emotions and problems for evaluation by staff and fellow patients. Other weekend activities included a dance Friday night with music furnished by a band from nearby Avon Park Correctional Institution, a cookout, an open AA meeting, and an opportunity to talk individually with the patients.

Her impressions of the Alcoholism Center and the woman alcoholic will be heard next Monday (Mar. 3) at 10 A.M. on WKIS. She will be interviewed by Don Thieme, Director of Information Services, FARP. Segments of the weekend psychotherapy sessions will be heard on the show, in addition to private conversations Miss Ashwell recorded.

Miss Ashwell treated the women at the 58-bed Center Saturday to a special class on facial makeup and cosmetics. Vanda and Merle Norman cosmetic firms supplied samples for the lecture.

Girl Scout Cookie Sale Starts Saturday

The Girl Scout Cookie Sale begins on Saturday, Mar. 1. Chairman for the Jacaranda Neighborhood is Mrs. Talmadge Taylor. The individual troop cookie chairmen are Mrs. Welch Fisher, Jr. Troop 206; Mrs. Billie Cooper, Jr., Troop 305; and Mrs. Dale Durden, Cadette Troop 117.

The truckload of cookies will arrive this week and will be parcelled out to the troop chairmen so the Scouts can begin the sale on Saturday.

This sale supports the Heart of Florida established camp at Wildwood. Also, it is a proven opportunity for training Girl Scouts in salesmanship, money values and handling and building self confidence through sales contact in the adult area.

There is no known cure for alcoholism, but the illness can be arrested with proper treatment, according to Florida Alcoholic Rehabilitation Program.

INVITATION TO BID

The Highlands County School Board will accept sealed bids until 2:00 P.M. Monday, March 10, 1969 for the moving of Portable Classrooms at the Lake Placid Elementary School, Lake Placid, Florida, to the new location of the Lake Placid Elementary School; also to move portable classrooms from Lake Placid Elementary to the Sebring Area. Specifications and drawings may be obtained at the office of the County Superintendent of Schools, Third Floor Courthouse, Sebring, Florida. The Board reserves the right to reject any or all bids.

HIGHLANDS COUNTY SCHOOL BOARD
HENRY G. BAILEY, Chairman
Feb. 20, 27, Mar. 6, 1969

NOTICE TO CREDITORS
FLORIDA STATUTES
IN THE COURT OF THE COUNTY JUDGE, HIGHLANDS COUNTY, FLORIDA.
IN PROBATE
IN RE: ESTATE OF
JULIA C. ROZNOVSKY a/k/a JULIA ROZNOVSKY,
Deceased.

TO ALL CREDITORS AND PERSONS HAVING CLAIMS OR DEMANDS AGAINST SAID ESTATE:

You and each of you are hereby notified and required to present any claims and demands which you, or either of you may have against the estate of Julia C. Roznovsky a/k/a Julia Roznovsky, deceased, late of said County, to the County Judge of Highlands County, Florida, at his office in the court house of said County at Sebring, Florida, within six calendar months from the time of the first publication of this notice. Two copies of each claim or demand shall be in writing, and shall state the place of residence and post address of the claimant, and shall be sworn to by the claimant, his agent, or attorney and accompanied by a filing fee of one dollar and such claim or demand not so filed shall be void.

LOUIS ROZNOVSKY, JR.
As executor of the Last Will and Testament of Julia C. Roznovsky, a/k/a Julia Roznovsky
deceased
First publication February 27, 1969.
Feb. 27, Mar. 6, 13, 20, 1969

PROPERTY FOR SALE

The City of Avon Park will accept sealed bids at the City Hall until 3:00 P.M. March 10, 1969 for purchase of the following described property:

Lots 13 and 14, Block 75, Section 22
East 70 feet of Lots 16, 17 and 18, Block 74, Section 22

Transfer of title will be by Quit Claim Deed and no abstract will be furnished. These lots are low lying and the City will not assume any responsibility for damage to the property caused by water.

MALCOLM K. CREWS
City Clerk
Feb. 27, 1969

Oliver Welsh Died Thursday

Oliver Owings Welsh, 69, died last Thursday, Feb. 20. He was born in Carroll County, Md., came here 15 years ago, was a retired farmer, a Methodist, and a member of the Masonic Lodge.

Survivors include his widow, Mrs. Bernice Welsh; one daughter, Mrs. Reta Nikirk, Mt. Airy, Md.; one son, Jackson Oliver Welsh, Boston, Mass.; one brother, Leroy Welsh, Mt. Airy, Md.; three sisters, Mrs. Mammie Foster, Baltimore, Md., Mrs. Truman Barnes, Taylorsville, Md. and Mrs. James Candon, Randallstown, Md.

Scott-Stephenson-Smith was in charge of local arrangements with interment at Mt. Olive Cemetery, Carroll County, Md.

Orville Miller Dies Thursday

Orville DeWitt Miller, 79, died last Thursday, Feb. 20. He was born in Pennsylvania, had lived in Avon Park for the past 13 years, was a retired farmer and was a Seventh-day Adventist.

Funeral services were held at the Adventist Church with the Rev. Robert Kerr officiating. Burial at Bougainvillea February 24.

Mr. Miller is survived by one niece, Mrs. Ralph Ott, Mt. Bethal, Pa.

Scott-Stephenson-Smith in charge of arrangements.

BAHÁ'Ú'LLÁH

(Desire of the Nations)

The founder of the BAHA'I Faith says:

"Followers of the Gospel, behold the gates of heaven are flung open. He that had ascended unto it is now come. Give ear to His voice calling aloud over land and sea, announcing to all mankind the advent of this Revelation. Lo the Desire of the world is made manifest in His transcendent glory! That which ye were promised in the Kingdom of God is fulfilled. This is the Word which the Son veiled when He said to those around Him that at that time they could not bear it. Verily the Spirit of Truth is come to guide you unto all truth. He is the One Who glorified the Son and exalted His Cause. The Comforter Whose advent all the scriptures have promised is now come that He may reveal unto you all knowledge and wisdom. Seek Him over the entire surface of the earth, happily ye may find Him.

To know more about BAHA'I Faith write to P. O. Box 313, Avon Park, Fla. You are welcome every Friday evening to the house of Dr. and Mrs. A. Jazab, A.P.C.L., Avon Park for an open discussion.



• FINE FURNITURE
• CARPETS
• DRAPERIES
• PICTURES
• ACCESSORIES
Complete
Home Furnishing

Turner Furniture Company

899 W. Main St. Avon Park

"Serving Highlands County Over 18 Years"

We're Proud to Be Good Neighbors and We're Always Ready to Boost Sebring!

That's Why Fountainhead Condominium is Telling The Sebring Story of Good Living to Folks From All Sections of Our Great Country!



Only 19 Apartments Left of 72 — Act Now!

Fabulous 2 Bedroom, 2 Bath Apartments at Only $19,950

Corner Penthouse Apartments Available — Under $25,000!
MONTHLY MAINTENANCE ONLY $27

The Finest Waterfront Condominium Value In All Florida!

JOHN R. YESSAYAN, Director of Sales

Fountainhead
On the Tranquil Shores of Lake Jackson
In the Heart of the Holiday Highlands.

Luxury Living at Down to Earth Prices!

- Wall to Wall Carpeting
- Central Air and Heat
- General Electric Kitchens
- Sliding Glass Doors
- Screened Porch
- All Waterfront
- 12 Story Luxury
- 2 Automatic Elevators
- Pool 'N Patio
- 150 Foot Fishing Pier
- Tropical Gardens
- Sauna Baths

ON THE SHORES OF LOVELY LAKE JACKSON
107 No. Lakeview Dr., Sebring, Fla. 33870
ASK ANYONE IN SEBRING HOW TO GET THERE!
Model Open 9 to 5, Monday—Saturday, Sundays 12 to 5

Telephone: 385-6855, 385-5131

WEATHER REPORT
By MILTON STOKEY

	Max	Min	Rain
Feb. 26	73	40	—
Feb. 27	76	43	—
Feb. 28	80	45	—
Mar. 1	77	51	—
Mar. 2	72	42	—
Mar. 3	67	50	.23
Mar. 4	65	43	.05

Rainfall year to date 2.97

AVON PARK SUN

Home of The South Florida Junior College

MEMBER OF AUDIT BUREAU CIRCULATIONS

VOLUME XLV NUMBER 18 AVON PARK, FLORIDA, 33825—THURSDAY, MARCH 6, 1969 GL 3-4351 GL 3-4355 10c PER COPY



W. R. "BILL" RECK, president of the Avon Park Chamber of Commerce, and Mrs. Larry Hooper, executive secretary of the Chamber look on as Mayor James M. Doerr signs a proclamation designating March 23-29 as "Chamber of Commerce Week."

Proclamation on Page Two.

Mayor Doerr Proclaims March 23-29 C of C Week

Mayor James M. Doerr in an official proclamation, gave recognition to the week of March 23-29, 1969, when he designated it "Chamber of Commerce Week" and urged all citizens of Avon Park, to learn more about their Chamber of Commerce—its purposes, accomplishments and goals for the future.

In an official ceremony, Mayor Doerr signed the official proclamation specifying the week-long observance. In noting this event, the mayor reminded everyone of the slogan of Chamber Week, "It Takes Two—Your Chamber of Commerce and You!" and recommended that every citizen apprise himself of the vital role the Avon Park Chamber of Commerce plays in community life.

This will be the sixth annual observance of Chamber of Commerce Week, coordinated throughout the U. S. by the national management society of Chamber executives, the American Chamber of Commerce Executives. Locally it is being sponsored by the Avon Park Chamber of Commerce, W. R. "Bill" Reck, President, who commented, "The Chamber of Commerce is a nucleus of progress in our community, through which volunteer leaders are constantly at work to implement a common goal: improvement of our community for all citizens. These leaders, as well as the Chamber staff, deserve our support. Learn more about what your Chamber is doing for you. It Takes Two."

Residents Asked To Back Bond Issue; Sign Petitions

Highlands County School Board is leaving no bases uncovered in its drive to get a county-wide school construction program going—a drive vitally linked to keeping out of trouble with the federal government.

"This is why we are asking for a local bill to exempt Highlands County from the petition requirement, even though general legislation is expected to knock out the law," School Superintendent George F. Douglass explains.

"We expect to hear this week from the latest request for an extension of time for Health, Education and Welfare to prepare an appeal in our case," Douglass said, "but regardless of that answer we must prove to HEW and the Justice Department that this county is making every possible effort to provide for the education of all children.

"Both the petition and the bill to get rid of petitions are efforts to get a bond issue before the citizens. Some people believe that since we have asked for the special bill we no longer need to work on the petitions, and that just is not true," Douglass said today.

"Successful completion of the petitions would enable us to get to an election much faster. The Legislature doesn't start meeting until April; if we must wait on action in Tallahassee, it will slow us up considerably," the Superintendent complained.

The law now requires that counties having less than 25,000 population based on the last federal census must have a petition from not less than 25 per cent of the county's voters requesting an election before the school board can bring a bond issue to vote. In six weeks backers of the proposed $4.5 million bond issue for building new Highlands County schools have been able to obtain approximately half the needed 4,000 signatures.

Throughout this school year the Highlands County School Board has been defendant in administrative proceedings launched by HEW. The local board is charged with operating inadequate schools for Negro children.

At a hearing in Washington last Fall the federal agency's lawyers had recommended assignment of all students in the one grades to given school buildings, pointing out that such a plan would place the burden of inadequate facilities equally on Negro and white students.

The hearing officer, in a decision favoring Highlands County School Board, recommended giving the local board and citizens another chance to provide adequate buildings for all students.

By using an extended day schedule at Avon Park and Sebring High Schools next Fall, the number of students at the all-Negro Hopewell and E. O. Douglas Schools will be reduced next year, but it will still be necessary to use some converted barracks buildings at Hopewell and Douglas.

"We still must use sub-standard buildings at these two locations," the Superintendent told the school board.

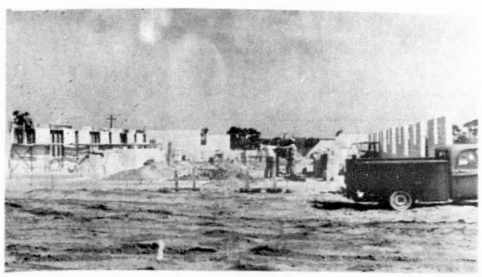

NEW 90-BED nursing home is now under construction in Avon Park. Total cost when completed is estimated at $400,000 and 60 people are expected to be employed.

Class B Basketball Tourney Opens Here Friday Night

The Avon Park High School gym will be the scene of the Class B, Region 4 basketball tournament this weekend with two games set for Friday night and the finals scheduled for 8 P.M. Saturday.

The Union Academy Tigers of Bartow, the team that defeated Avon Park in the finals of the group meet last weekend, will meet Gifford High School of Vero Beach and Immokalee will be pitted against Miami Monsignor Pace.

Gifford, Immokalee and Pace are all repeaters in the regional from last season. Mulberry represented this group in last year's meet but Avon Park's Red Devils knocked the Panthers from the group tourney in the semi-finals before bowing to Union Academy in the finals.

Gifford of Vero Beach went on to the state meet last year from Region 4.

The first game on Friday night will start at 7:30 with the second game set for 9 P.M.

The Union Academy Tigers of Bartow stormed through the Class B Group 13 tournament held here last weekend winning over Lake Placid, Frostproof and the Avon Park Red Devils in the finals to take the championship and earn a berth in the Class B Region 4 meet which will also be held here starting Friday night at 7:30 P.M.

But the big story of the tournament was the victory of Coach Sandlin's mighty midget Red Devil squad over the top-seeded Mulberry Panther team in the semi-finals played on Friday night. The Avon Park five won its opening game on Thursday night over the Jewett Wolverines of Winter Haven by a score of 68-45 to move into the semi-finals against the Mulberry squad which had been picked as a favorite to win the Class B state this year. The Panthers had an impressive 18-4 record and the difference in height between the Avon Park team and the Mulberry squad seemed to give all the advantage to the visitors.

Five Avon Park players hit in the double figures to pace the 80-76 win over Mulberry Friday night in the most exciting game Avon Park fans have seen in many a year. The Red Devils trailed 19-14 at the end of the first quarter but pulled to a 36-36 tie by halftime. Then in the third period the Red Devils went crazy as they went into a full court press and completely rattled the Mulberry five. In one 56 second period Avon Park scored six field goals while Mulberry went scoreless.

The Devils scored 24 points in that third quarter while Mulberry could only manage 12 counters. Then in the final period with Avon Park leading 60-48, both teams hit at a torrid pace with the Devils sinking 30 points and the Panthers scoring 28. Not a single player on either team fouled out during the exciting action of the game.

Leading Avon Park scoring was senior forward Donald Strange who hit 11 field goals and three free shots for a total of 25 points. Don Sisemore scored 19 points, Charles Magen-

(Continued on Page Two)

George Walper Elected President Of Avon Park Rotary Club

At the recent meeting of the Rotary Club of Avon Park, George W. Walper was elected as president for the coming year. This past year he has served the club as director of International Service activities, as well as in other committee capacities.

Walper, who has been a resident in Avon Park for the past four years, is the Administrator of Walker Memorial Hospital. He also serves on the Board of Trustees of the Florida Sanitarium and Hospital in Orlando and Putnam Memorial Hospital in Palatka.

In our community he is a member of the Board of Directors of the Highlands County Chapter of the American Red Cross. With an interest in music, he has assisted a number of our community churches as organist, and is a member of the Board of Directors of the Highlands Community Concert Association.

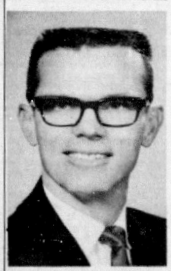

George W. Walper

Mr. and Mrs. Walper and their two children are active in the Walker Memorial Seventh-day Adventist Church.

Avon Laborer Held In Murder Of Bill Morrison

Itinerant farm laborer, Ronald David Hooper, 40, is being held without bond on a second degree murder charge after a loud argument in Woodard's cabins which resulted in the death of Billy Morrison, 49, another laborer.

Police and sheriff's deputies had been called to the place about 5:45 P.M. Saturday after Mrs. Porter of Porter's Trailer Court nearby reported a loud and angry argument. Sheriff Joe D. Keene said apparently the men had been drinking.

The lawmen arrived about 15 minutes after Hooper had fled to a neighboring orange grove. They found him there. He did not resist arrest.

According to his story they got into an argument, Morrison started after him with a butcher knife and he seized a half inch iron pipe, and hit Morrison in the head, killing him. He had fled the cabin in which Morrison resided, before the law arrived. Avon Park police and Deputies Charles Snelgrove and Wayne Harrison investigated.

Funeral services were held at 2 P.M. Tuesday at the Scott-Stephenson-Smith Funeral Chapel with the Rev. E. B. Boykin officiating.

Post Office Patrons Increase by 1000

Postmaster Robert Young announced today that gross postal receipts at the Avon Park Post Office for calendar year 1968 were $153,025.59, an increase of $18,425.54 over 1967 receipts.

During the same calendar year postal records show an increase of approximately 1,000 patrons served in the entire postal district—city delivery area and rural delivery area.

During calendar year 1968 the employees at the Avon Park Post Office processed 2,608,329 pieces of "outgoing" mail, an increase of 89,743 pieces of outgoing mail.

Chamber To Meet

The Chamber of Commerce will hold a meeting tonight, March 6 at 8 P.M. in the Chamber of Commerce office building.

SENIOR CLASS PLAY

Curtain time is 7:30 P.M. for the senior class play this Friday night, Mar. 7, in the high school auditorium. The three act play "Hip Hippie Hooray" promises a night of entertainment. Tickets are on sale $1.25 adults and 75c for students.

Mobile X-Ray Unit To Be Here March 19

A mobile X-ray unit will be in Highlands County Thursday through March 22. The schedule of 14 stops is being announced by Highlands County Health Department and the Mid-State Tuberculosis and Respiratory Disease Association.

County health director, Dr. J. D. Workman stated that the chest X-rays, which are free, aid in the detection of a variety of chest disorders—tuberculosis, lung cancer, enlarged heart and others.

The unit will begin its work in Highlands County on Thursday, Mar. 6, at the Old Town Hall, DeSoto City from 12 noon until 2 P.M. The balance of the schedule follows:

Avon Park, Bandstand, Wednesday, Mar. 19, 11 A.M. to 2 P.M. and 3 to 6 P.M.; Bandstand, Thursday, Mar. 20, 11 A.M. to 2 P.M. and 3 to 6 P.M.; Food Fair, Friday, Mar. 21, 10 A.M. to 1 P.M. and 2 to 5 P.M.; Pollard's Store, Saturday, Mar. 22, 1 to 4 P.M.; Silver Star Restaurant, Saturday, Mar. 22, 5 to 8 P.M.

DeSoto City, Old Town Hall, Thursday, Mar. 6, 12 noon to 2 P.M.

Lorida, Clark's Grocery, Thursday, Mar. 6, 4 to 7 P.M.

Lake Placid, IGA Store, Friday, Mar. 7, 1 to 4 and 5 to 8 P.M.; Porter's Grocery, Saturday, Mar. 8, 1 to 4 and 5 to 8 P.M.

New 90-Bed Nursing Home Under Construction In Avon Park

A new 90-bed nursing home is under construction on Stratford Road next to Dr. King's new office building, near Walker Memorial Hospital. This new facility will be operated by Mrs. H. M. Hopps, present owner and operator of Hillcrest Nursing Home in Avon Park.

Extended medical care will be available at the new nursing home Mrs. Hopps, who has 20 years experience in laboratory, x-ray work, and nursing care, is also a member of the College of Nursing Home Administrators. Her husband, H. M. Hopps, is Associate Administrator of the 400 bed Hialeah Hospital in Hialeah, Miami.

The facility at the Hillcrest Nursing Home employs 22 people at present, while the new home will employ approximately 60, when operating at full capacity.

The new nursing home is being built by the local firm of Bennett and Moseley, at an approximate cost, including equipment of $400,000. Hopps stated that the completion date was not firm, but they would like to open the new home for business some time in June of this year.

Mr. and Mrs. Hopps have a son, H. C. Hopps, who at present is personnel director at the Hialeah Hospital. They have been operating the Hillcrest Nursing Home since October of 1965.

Band Auction Will Be Held March 11

Avon Park Band "Country Store" will be open all day, March 14, at Ed Touchton's warehouse on South Forest Avenue, formerly occupied by Kerns Furniture factory. The committee is making big plans to make this an interesting and enjoyable occasion.

On Saturday, Mar. 15, Col. Harry Van Buskirk will begin the annual auction on the Mall promptly at 12:30 P.M.

Chairman Mrs. Dona Ferguson says, that although many people have donated generously and nearly all donations are in good condition, the auction and country store committee still has far to go in its collection campaign for merchandise for the auction which will be preceded by the "Country Store." You are urged to help by contributing any item or items you may wish to give. In past years the band sold everything from paperback books and phonograph records to major appliances and furnishings.

The band is counting on the "Country Store" and auction to go a long way toward meeting the budget which covers cost of uniforms, instruments, music and other expenses which are not furnished by the school system.

If you have any items which you wish to donate for the "Country Store" and auction, or if you have any questions, please phone one of the following, Mrs. Dona Ferguson, 453-3746, Mrs. Gina Bradberry, 453-6393 and Louis R. Nickoley 453-6517.

Last Band Concert Sunday

The Avon Park High School Band will present its last concert for this year on Sunday, Mar. 9 at 3:30 P.M. at the high school auditorium.

Some of the music to be included are the numbers the band will play at district contest later this month.

SFJC To Host Meetings On Foreign Policy

On Tuesday, Mar. 12, South Florida Junior College will host a series of community meetings on foreign policy featuring officials from the Department of State.

The SFJC announcement said a team of foreign affairs specialists would be led by Frederick W. Flott, foreign affairs officer, Bureau of East Asian and Pacific Affairs. With him as team members will be Hoyt N. Ware, public affairs adviser, Bureau of Inter-American Affairs; John T. Wheelock, deputy public affirs adviser, Bureau of Near Eastern and South Asian Affairs; and, Martin Wenik, country officer for Bulgaria and Albania, Office of Eastern European Affairs, Bureau of European Affairs.

A long program is planned for the State Department team to appear before college, high school, service club and public audiences. The public is invited to attend an open meeting at 7 P.M. in Room 207, South Flordia Junior College. A question and answer period will be an important part of the program, SFJC planners said.

The State Department officers will visit five of Florida's junior colleges during the week of March 10-14.

According to South Florida Junior College this program is intended to bring together members of the community with senior Washington officials so that ideas and information can be exchanged about our foreign problems, policies and programs.

Membership Drive Begins For Concerts

The 1969-70 drive for the Highlands Community Concert Association was kicked off Tuesday with a coffee at the home of Mrs. Graves Mason, membership chairman for Avon Park.

Memberships are the same price as last year. Membership cards may be used to attend concerts in Lake Wales and Bartow as well as concerts in this county. All memberships paid by March

(Continued on Page 4)



THE 1969 RED DEVIL baseball team will play their first home game Friday. Front row: Denny Montsdeoca, Steve Hartt, Ralph Barnes, Clark Jackson, Dennis Hart, Billy Richards, and Steve Walker. Back row, Coach Ralph Hill, Glen Sizemore, Ricky Dick, Mike Vanderbilt, Gene Landress, Billy Jackson, Steve Cravey, Larry LaFlam, and Bill Smith.

The Avon Park Sun

A JOHN PERRY NEWSPAPER

Established 1919 at Avon Park, Florida

Published Every Thursday In Avon Park, Florida

Office 203 West Main Street

GL 3-4355 Phones GL 3-4351

Edward Carter ..... Publisher

Entered as second-class mail matter, at the Post Office At Avon Park, Fla., under the Act of Congress of March 3, 1879

Subscription Rates:

One Year	$4.00
Six Months	2.50
Three Months	1.50

Single Copy 10c

Member of Audit Bureau of Circulations

NATIONAL NEWSPAPER ASSOCIATION AFFILIATE MEMBER

FLORIDA PRESS ASSOCIATION

Published by Perry Publications, Inc.

Let's Rescue The States

The 50 sovereign states of the Union have a common problem: They cannot compete with the federal government in collecting taxes.

The U. S. Treasury collects about two-thirds of all taxes in the nation. States and local governments collect about one-third.

The problem is compounded by the rising demand for state services, especially in the field of education and welfare. So the governor of New York, where the problem is magnified by sheer numbers and by an excess of political liberalism, looks to Washington for rescue.

In this he is not alone. But Gov. Nelson Rockefeller has a plan for federal "tax sharing" that would perpetuate both the problem and the income tax surcharge which President Nixon has pledged to phase out as soon as practicable.

In brief, Gov. Rockefeller proposes:

—To retain (permanently) the 10 per cent income tax surcharge and distribute the proceeds to the states and local governments for education.

—That the federal government immediately establish national welfare standards, and eventually take over the entire welfare system. This would be financed by earmarking a substantial part of the annual growth in federal revenues—now estimated at $15 billion a year—for welfare.

Full implementation of the Rockefeller plan would go a long way toward sweeping away what little sovereignty is retained by the states. And it would fasten on the people of those states a heavy yoke of taxation almost certain to grow heavier with the years.

Rockefeller's proposal carries the same note of defeatism as the Guaranteed Annual Income and the Negative Income Tax. It, too, trumpets the failure of the free enterprise system, and asserts that only a strong central government with unlimited taxing power is capable of dealing with today's social and economic problems.

We challenge that sterile philosophy. We challenge the federal government to an all-out effort to solve state and national problems by making the free enterprise system work.

One possible way of doing this is through the National Dividend plan.

National Dividend is a proposed constitutional amendment which would divert corporate income tax money from the federal treasury and divide it equally among the nation's voters.

Based on 90 million voters and $45 billion in corporate income taxes (at a maximum rate of 50 per cent), this would put about $500 additional spending money in the hands of each voter every year—$1,000 a year for each married couple.

Last November, 2,187,805 Floridians voted in the general election. Under the National Dividend, this would have brought $1.093 billion into the state —of which, statistics show, 94 per cent or $1.028 billion would have quickly entered trade channels, channels which would bring more production, profits and payrolls instead of bureaucratic overhead and new, inflationary taxes which merely put a drag on the economy.

A nice boost for Florida business—right?

But that would be only a beginning. According to former President Lyndon Johnson's Council of Economic Advisers, the economic impact of new money pumped into trade channels is more than three times the initial amount. Thus, the $1-plus billion brought to Florida under the National Dividend would have bolstered the economy by some $3.5 billion. In subsequent years, the amount would increase.

Florida government would benefit, too. Assuming that most of this $3.5 billion would be spent on items subject to the state sales tax, additional revenue of well over $100 million would be realized for such state expenses as education and welare.

Under this plan, too, welfare costs would tend to decrease, since it would provide an incentive for people to work rather than the incentive to get on and stay on welfare built into the Guaranteed Annual Income and the Negative Income Tax and the Rockefeller plan.

Further, and perhaps even more important, the personal income through the National Dividend would be generated by the people of Florida—and other states—exercising their own free choice of how to spend their own money. It would be done with no increase in taxes. Every voter would be a profit-sharing partner in the American free enterprise system, with a personal stake in seeing that it does not fail.

With this sort of incentive, there would be real hope for solving the problems of poverty and education and transportation and urban decline—without extortionate taxation.

There could be a healthy decentralization of government rather than the threatening over-centralization in Washington.

And there would be hope again that the federal-state relationship envisioned by the drafters of the Constitution of the United States will survive and prosper.

LEWIS LLEWELLYN

Russian Atheists Are Upset, Too



Atheists are still smarting from the effects of the reading of the creation story from the Bible by the Apollo 8 astronauts.

Not only did a quick reaction come from Mrs. Madalyn Murray O'Hair.

Soviet atheists felt the necessity, too, of responding to the recognition of the Creator by astronauts Borman, Lovell, and Anders.

Russian radio suggested that the Bible reading was meant as a joke or, perhaps, an "attempt to strengthen the authority of religion which had been shaken by the flight itself."

Why they should think that the flight might have had an adverse reaction on faith in God is impossible to explain unless you first accept their unsound theory that science and God are at enmity.

Christians know that God established the laws that scientists are discovering and learning how to use. There can be no conflict between God and true science.

Fallacious Reasoning

However, a Russian atheist magazine states that many children in that country say that they do not believe in God because cosmonauts, during space flights, reported that they did not see Him.

When Russian scientists succeeded, years ago, in photographing the dark side of the moon from an unmanned orbiting spaceship, a priest in that country told his congregation, the next Sunday, that he had become an atheist because science—not God—had enabled men to photograph the hitherto unseen side of the moon.

If you have difficulty in trying to follow his reasoning, you are not alone.

It would be as logical to say that, because I can see a light bulb—even take a picture of it from any angle—I no longer believe that there ever was such a person as Thomas A. Edison, who invented and designed the incandescent light bulb.

No wonder the Bible says, "The fool has said in his heart, "There is no God'."

Is This Consistent?

The man who can walk on God's green earth, bask in God's golden sunshine, breathe God's fresh air, and then say, "There is no God," is like a man who pours Heinz ketchup on his hamburger and says, "There never was a Howard Heinz."

He is like a man who puts a Stetson hat on his head and says, "There never was a John B. Stetson."

He is like one who gets into his Ford car, and, as he starts the motor, says, "There never was a Henry Ford."

Such a person is not to be hated. He is to be pitied.

But equally pitiable is the man who says, "Yes, I believe in God," but whose life proves that his statement of faith is only theoretical—he has never let God show what He could do for him.

God, who made man, as well as the universe, is waiting for us to call on Him for help in solving the problems of our daily lives.



MAYOR JAMES DOERR signs the proclamation that designates March 9-15 as Girl Scout Week in Avon Park. Girl Scouts of the USA will celebrate the 57th Anniversary on March 12.

Shown above, left to right: Kelly Griffin, Misty Hooper, Thea Tomlinson, Mayor Doerr, Barbara Miller, Nancy Cain, Janet McInvale.

Girl Scout Cookie Sale Starts Saturday

The Girl Scout Cookie Sale began on March and will last through March 15. Momentarily you can expect that yearly visit from the Girl Scout in your neighborhood with her smile and her assortment of Girl Scout Cookies. This year there is a new variety—KoKo.

In case her customers may not know, the profits from these cookie sales have provided a permanent camp for Girl Scouts in the Heart of Florida Council at Wildwood. The camp is composed of 257 wooded acres on a lake with a magnificent new junior olympic sized swimming pool.

There are accommodations there for 64 girls and a primitive unit. In the Summer time, established camps are held there, but the rest of the year any troop within the council may reserve the camp for a weekend.

This is what the cookie money is used for. In addition, a portion goes into the troop treasury of Scouts selling the cookies. In this way, every cent of the cookie money goes directly to the girls.

Girl Scout Week Proclaimed

PROCLAMATION

WHEREAS, Girl Scouts of the U.S.A. will celebrate the 57th anniversary of its founding on March 12, 1969; and

WHEREAS, this group has grown from an original troop of 18 girls, led by the organization's founder, Juliette Gordon Low, to a national body of more than 3,000,000 girls and more than 800,000 adult volunteers from every walk of life; and

WHEREAS, the Girl Scout organization is actively involved in extending membership opportunities to all girls, seven through 17, in both the inner and outer cities of our nation; and

WHEREAS, Girl Scouting is helping girls to maintain basic social values in a world of challenge and change, while through its program activities it is offering girls a kaleidoscope of new worlds to explore;

NOW, THEREFORE, I James M. Doerr by virtue of the authority vested in me as Mayor of Avon Park hereby proclaim March 9 through 15 of the year 1969, as Girl Scout Week in the City of Avon Park, Florida. I call upon all citizens to give the Girl Scouts now and in the coming year their continued interest, cooperation and support so that increasing numbers of girls, ages seven through 17, may benefit for their lifetimes from the values they define for themselves through their explorations in Girl Scouting.

James M. Doerr

March 23-29 Proclaimed C of C Week

PROCLAMATION

WHEREAS, Avon Park is proud of its Chamber of Commerce for its efforts in making our city a balanced community and a better place in which to live and work; and,

WHEREAS, the Avon Park Chamber of Commerce has taken an active part in all phases of our community's development, and its more than ninety members have been in the forefront of every worthwhile project undertaken in Avon Park; and,

WHEREAS, our Chamber of Commerce has championed the free enterprise system, encouraged private initiative and provided the organizational framework necessary to make the business community an effective partner in our civic, cultural, economic and educational activities. And, further, those of us in governemnt have benefited by the counsel of the Chamber when matters of common interest have been under consideration;

NOW, THEREFORE, in appreciation of the contributions made by the Avon Park Chamber of Commerce to the progress of our City, I, James M. Doerr, Mayor of Avon Park, do hereby proclaim the week of March 23-29, 1969, as Chamber of Commerce Week in Avon Park. And, in issuing this proclamation, call upon all our citizens, organizations, and institutions to recognize this special week and to join in its observance.

James M. Doerr, Mayor
Malcolm Crews, City Clerk

James M. Doerr by virtue of the authority vested in me as Mayor of Avon Park hereby proclaim March 9 through 15 of the year 1969, as Girl Scout Week in the City of Avon Park, Florida. I call upon all citizens to give the Girl Scouts now and in the coming year their continued interest, cooperation and support so that increasing numbers of girls, ages seven through 17, may benefit for their lifetimes from the values they define for themselves through their explorations in Girl Scouting.

James M. Doerr

March Is Legions 50th Anniversary

PROCLAMATION

WHEREAS, The American Legion was founded in 1919, shortly after the cessation of World War I hostilities, as an organization of wartime veterans dedicated to continuing service to God and Country; and

WHEREAS, The American Legion since its establishment has become one of the great bulwarks of the American way of life; and

WHEREAS, The American Legion composed of veterans of World War I, World War II, Korea and Vietnam, has achieved its position of high esteem through its programs of service to community, state and nation; and

WHEREAS, Highlands Post 69 of The American Legion, whose members have served with honor and courage in wars of the United States of America in the twentieth century; and

WHEREAS, Service of these veterans have become an integral part of the Avon Park Community and the local American Legion organization is an civic asset, and

WHEREAS, During 1969 the American Legion is observing the 50th Anniversary; now

Therefore I, James M. Doerr, the mayor of Avon Park, Highlands County, State of Florida, do hereby proclaim the month of March, 1969, as American Legion Fiftieth Anniversary Month, and do call upon all citizens, business houses and organizations to join with me in commending the good work of this organization and an expression of our appreciation of both the wartime and peace time service of our Legionnaires.

IN WITNESS WHEREOF, I have hereunto set my hand and caused to be fixed the official seal of the city of Avon Park, Highlands County, State of Florida this 3rd day of March, 1969.

James M. Doerr
Mayor of Avon Park

Ten Times Older

Although nickel was only isolated as an element 200 years ago, coins minted in Bacteria more than 21 centuries ago were similar in composition to our present-day copper-nickel coins.

Class B

(Continued from Page One)

heimer hit for 16 points, Willie Joe Seigler scored 14 for his season high, and Clyde Sumbry dumped in 12 counters. Also scoring for Avon Park were Joe Hardy and Neal Caswell with two points each.

In the final game of the tourney played Saturday night between the champion Union Academy Tigers and the Avon Park Red Devils, it was simply a matter of too much height as Unions side. The Tigers used 6'4" center Howard Brown, a sophomore, and 6'3" John Dilworth to completely control the backboards most of the game to pace the Union Academy 81-68 victory. Brown scored 26 points for the champs before he fouled out in a foul-filled game. Junior forward Gregory Sanders hit the nets for 18 points for the Academy and junior William Davis scored 14 to help sink the Red Devils.

Avon Park by no means looked bad as the mighty midgets scored 68 points against the Tigers in spite of obvious fatigue from the effort expended the night before. At the end of the first period the Devils trailed by only two points, 15-13, but in the second quarter the Academy boys pulled out to a 13 point lead and went to the dressing room with a 40-27 advantage at half-time.

Both teams scored 15 points in the third period quarter and both scored 26 points each in the final period to give the Tigers the 81-68 win. However, at one point in the fourth quarter, Avon Park pulled within six points of the Academy before dropping back to the 13 point deficit.

Four Red Devils managed to score in the double figures, but just barely, against the Union Academy team. Don Sisemore sank 17 points, Don Strange had 15, and Magenheimer and Sumbry had 12 each in the losing effort. Joe Hardy scored three points before he fouled out early in the first half and Magenheimer and Sisemore joined him on the bench with five fouls each before the game was over. The Red Devils had 25 fouls called on them and Union Academy committed 24 fouls.

In the opening rounds of the meet Union Academy defeated Lake Placid in an afternoon session on Thursday by a score of 76-52 with junior Carver Young leading the Tiger scoring with 22 points and Senior Marshall Bush adding 14. Lake Placid's Norman McNimms sank 17 points to lead the Green Dragon's scoring.

Frostproof moved into the semi-finals with a 70-48 win over the Fort Meade Miners in the second game of the meet played Thursday night at 6:30 o'clock. Big Bill Franklin dunked in 25 points for the winning Bulldogs and John Stevenson and Nicky Davis added 13 each for Frostproof. The Miners never seemed to get moving against the aggressive Bulldogs and the top scoring Fort Meade effort was a nine point one by Lorenzo McCutchen.

The Thursday night nightcap was a match between Avon Park and Jewett of Winter Haven. The Red Devils were slow starting and trailed 14-11 at the end of the first quarter but after they moved into the lead in the second period, they were never topped as they went on to a 68-45 victory. In the second quarter Jewett managed to score only five points and in the third period the Wolverines were held to eight points by the hard pressing Red Devils.

Don Sisemore paced the Devils with 17 points, Strange had 16, Joe Hardy had 12, and Charlie Magenheimer hit for 11 points.

On Friday night Frostproof and Union Academy met in the opening 6:30 game and the Bartow boys came on strong after a slow start in the first period. The Tigers jumped to a 23-16 first quarter lead, but fell behind just before the half to trail 40-39 as they went to the dressing room. The third quarter proved to be the Bulldogs' undoing as they were held to eight points while the Academy hit for 21 to take a commanding 60-48 lead at the end of the third quarter.

Frostproof's Jerry Stevenson fouled out early in the third period to hamper the Bulldog effort and big Franklin fell victim to foul problems in the fourth period to further weaken Frostproof's attack.

Your Social Security

Question—My husband died in 1966. I am 57 years old and completely disabled. I have never worked under social security and do not have any children under age 18. Is there any way I can receive social security benefits?

Answer—A recent change in the social security law makes it possible for disabled widows between 50 and 60 years of age to receive monthly benefits. You should contact your social security office and file a claim for benefits as soon as possible.

Question—I operate a rather large farm but it appears that I will have a loss for last year. Is there any way I can get any social security credit for 1968?

Answer—Yes. A farmer who operates at a loss may file a tax return on the optional method and claim 2/3 of his gross income but not more than $1600 as self-employment income for the year.

Question—When my wife died in 1965, I received the lump sum payment but was told that no monthly benefits could be paid under age 18. Is there any way her support and had not worked six out of the 13 quarters ending with her death. Has this been changed?

Answer—Yes. The law concerning payments of children's benefits on the mother's record has been changed. You should contact your nearest social security office and file a claim.

Question—I was 65 years old in March 1968 and did not sign up for the doctor bill insurance under Medicare. When can I sign up for this?

Answer—The general enrollment period is January through March of this year. You may sign up anytime during this period.

FLORIDA ALCOHOLIC REHABILITATION PROGRAM

alco-topics

By PAUL C. FORAKER
Editor, Information Services

Clayton J., aged 52, was a recent patient at Florida Alcoholic Rehabilitation Center, Avon Park.

Many and varied are the roads which lead ultimately to an alcoholic applying for admission to the FARP in-patient Center. Clayton's story is not exactly typical, but it is real because the patients at the Center are real people with real problems.

A successful businessman, Clayton was divorced six years ago and now lives alone in one of the Florida Gold Coast high-rise apartment complexes. He says uncontrolled drinking began only two years ago, at which time he had stopped his active role in the business which had taken all his waking hours. He feels he now has too much spare time and that this has contributed to his drinking problem.

In the past he was active in many civic organizations but now has pretty much withdrawn and has isolated himself. Loneliness is a major problem, and he says he has been, prior to his hospitalization at the Center, a regular customer at a nearby lounge in order to be with people.

Clayton says he didn't begin drinking until the age of 21, when he was in college. He had learned at an early age that accomplishment and achievement would gain him greater acceptance by his parents, and thus went "all out" at everything he tried. A law degree, a highly successful time of military service in which he rose to the rank of major, and then success in business all attest to the fact that to Clayton, achievement has been the most important thing in life.

Yet Clayton has come to the FARP in-patient Center seeking treatment for alcoholism. Whether or not his hospitalization has resulted in his rehabilitation remains to be seen.

But the case serves to further dispel the myth still held by many people that the average alcoholic is a skid-row bum. Nothing could be farther from the truth. Although Clayton may not exactly be a "typical" patient at the Florida Alcoholic Rehabilitation Center, there are many, many alcoholics in his social stratum. In fact, only some six per cent of the nation's alcoholics are of the skid-row variety; a far greater per-centage are successful businessmen — or businesswomen!

Facts are needed and wanted by the public regarding the problem of alcoholism, and one of FARP's jobs is to get these facts before the people of Florida.

If you have a drinking problem — or if you know of someone who does — and if you'd like information on the subject, just drop a card or letter to FARP's Information Services, Box 1147, Avon Park, Fla., 33825, and tell us what you need.

There's never any charge!

Panthers Will Host St. Pete In Avon Park Thursday Night

By COACH TERRELL

Thursday night, at 5 P.M., at Head Field in Avon Park, South Florida Junior College Panthers will host St. Petersburg in a doubleheader. These will be the first conference baseball games for the Panthers. The Panthers will be striving for a playoff berth and must be first or second out of six teams. These teams are Manatee, St. Petersburg, Polk, Valencia, Brevard and South Florida.

Manatee won the state championship and lost the national championship after gaining the final undefeated, only to lose to Mesa Arizona, in two straight.

Probable starters for South Florida will be left hander Roy Nelson and right hander, Hoppy Rewis. Nelson is from Mobile and Rewis is from Avon Park. Foster will catch and is from Sebring. Back up pitching duties will have Robert Sizemore of Avon Park, Ralph Starratt of Hardee, Mike Harak of Tampa Catholic, and Henry Blonda of Belle Glade.

Last Wednesday afternoon, South Florida and Edison tied up in a usual Spring game that saw the Panthers take an 8-1 lead, saw Edison tie it with seven runs in the seventh inning, Edison go ahead 11-8 in the ninth and then saw South Florida come back in the bottom of the ninth to score two runs and have runners at second and third as the game ended with a close play at first.

Terry Mann drove the ball to deep short and the throw was wide but the first baseman came up with the ball as the two Panther runners crossed home plate. This throw was the third out to end the ball game.

Hoppy Rewis started on the mound and held the Bucs to one run and three hits until the seventh inning. Here the ball bounced the wrong way as he gave up three runs and left with the bases loaded on two hits, two errors, one hit batsman and one walk.

Starratt relieved and gave up two hits and one walk. Mike Harak relieved in the eighth and gave up two runs in the ninth.

The Panthers are an explosive ball club and have proven they can produce runs, having scored 17 runs in two games but have given up 22 runs.

"As our pitching gets stronger we should cut the other teams' run production down. The biggest thing we need is a couple of good wins."

LEARN TO FLY
AT THE NEW
Avon Park Flying Service
Avon Park Municipal Airport

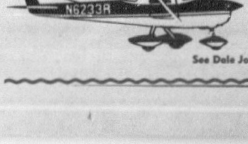

INSTRUCTIONS — CHARTER — SIGHTSEEING RIDES
RENTALS — STORAGE
See Dale Johnson, federally approved flying instructor

Winter Guest Club News

ELIZABETH CLARKE Phone GL 3-6733

In the Central District "B" Tournament held in Sebring this past week, there were several teams entered from Avon Park. John Krischbaum and David Dickerson came in second in the man event. Scott Delgolyer and Chris Cabezas won first place in consolation.

Lake Wales, Sebring and Avon Park played here in their Tri-City Tournament Wednesday. They still have a half day to play to finish up the last of the three tournaments for the year.

The local tournament was played on Tuesday this week. The "A" class had 13½ courts filled. Andy Clarke and Ernest Rouget won in the main over George Rankin and Fred Kerr. Consolation winners were Tom Hance and Welcome Miller over Ruth Jordan and Cleo Lane.

Hubert Smith and Roy Higgs won in the main event in the "B" class. Vernard Goodman and Burdette Howard were the runners-up. Consolation winners were Etha Larrew and Steve Brown over Leslie Hildreth and Eva Chamberlain. Seven and a half courts were in play.

With 13 courts playing Charles Romilly and Horace Cole won with Ellen Coombs and Al Reinhardt coming in second. Hazel Thompson and Georgina Wernham won in consolation with Helen Gaut and William Bell the runners-up. This was on Saturday.

Edith Stevens and Mary Smith won in the main event in the "B" class. Phyllis Hance and Jim Chamberlain were the runners-up. Rosa Krontz and Leonard Warner came in first in consolation with Otto Kroeger and Gladys Warner coming in second.

Card Games

The pinochle group met on Monday afternoon with five tables in play. Frieda Steen came in first with 790 score and Loretta Simpson was second with 722.

On Tuesday the door prize went to Vi Lexa. Lillian Brevoort won the high score in bridge with 3840. Grace Beauvais came in second with 3620.

There were only four tables at duplicate bridge on Thursday. The Howell Movement was used and only 12½ points separated the top from the bottom.

The Herman Wursters were high with 37⅞ points with the William Moons breathing down their neck with 37 points. Vi Lexa and Ethel Hardin were only two points below the top.

We would welcome more people out to play. The door prize was won by Juanita Carr.

Crafts

The Hobby Show will be March 13 all day at the Winter Guest Club. All kinds and types of crafts will be on display, not only by members of the club, but the public is invited to bring their hobby for display.

The making of various crafts will be demonstrated all day. Nora Werner in charge of scheduling the demonstrations.

The crafts scheduled for demonstrations are: ribbon straw decorations by Hazel Higgs and Grace Wallace; pine cone monkeys by Audrey Near; matchstick crosses by Nora Werner; pineneedles by Martha Miller; mosaic tile by Elsie Dickinson; ribbon mums by Alda Peter. Each chairman has her helpers.

There will be a display and explanation of the use of plastic crystals.

Entertainment

There was an unusual display of talent by members of the club Thursday evening. Paul Hoppe played his accordian, Fern Beck whistled, accompanied by Mildred Long; Keith Debo, in his dry manner, gave two readings; Grace Wallace sang a solo, accompanied by Mildred Long; and Fred Robinson played his harmonica, accompanied by Eula Gunning.

A quartet, Raymond and Bessie Byler, Bess Wiggin and Paul Teal, from the Connel apartments, sang two numbers, accompanied by Mrs. Gunning.

This was preceded by a fun skit put on by Glenn and Mildred Long, Catherine Baker, Dr. Earl Maxwell, Dr. Paul Hoppe, Dr. Earl Hazard and Floyd Heinrich. This was interspersed with the shuffleaires singing.

(Warning, do not wear a No. 15 collar, when you require a No. 16 collar, it might cause dizzy spells.)

Paul Swearingen announces that next Thursday evening pictures will be shown of colorful Old Mexico by Al Reinhardt. It will show tropical flowers, Alcapulco, and lush tropical jungle.

Annual Election

Monday evening, February 24, the club held its annual election and annual meeting with Harry Gibson, president, presiding. Reports of all committees were given.

The club elected six directors. David Dickerson, Everett Paxton and Charles Romilly were re-elected. Hazel Higgs, Blaine Kerr and Russell Smith were the new directors. One hundred and ninety-four votes were cast.

Dances

The usual well attended dance was held on Friday evening, conducted by Cliff Seifert. At the end of the dance Mr. Seifert announced that he had resigned. President Harry Gibson announced that George Mills will conduct the Monday night dance, and a new director will be found as soon as possible.

Saturday Supper

Host and hostess for the Saturday evening pot-luck supper were Wilfred and Jean Culver assisted by Mast and Mary Thomas and Ralph and Georgina Wernham, all from Ontario, Canada.

The supper attendance was 94. Rev. David de Meza, of Buffalo, N. Y., asked the blessing.

It was reported that Fred Hughes from Pennsylvania is in Walker Memorial Hospital. The New York picnic is to be held at Highlands Hammock State Park, March 7, at noon.

An instrumental was given by Eula Gunning at the piano, followed by group singing led by Grace Wallace. Paul Hoppe favored the group with an accordian solo.

Membership

New members: Harold Reed of Adrian, Mich., Mildred Vanden Bosch of Buchanan, Mich., Helen Smalling of Johnson City, Tenn., and Florence Cannon also of Johnson City, Tenn.

Membership has now reached 727.

News Items

Mrs. John Dickson is home from the hospital, where she had surgery. She is doing just fine now.

Our sympathy goes to Glenn and Mildred Long in the loss of their 13-year old grandson, who was suffocated in a fire in his home in Plantsville, Conn.

And our sympathy also goes to Edith Stevens in the loss of her sister, Mrs. Bessie Young of Ionia, Mich.

Hymn Sing

Leo Wagner opened the Sunday afternoon hymn sing with prayer.

Harry Brown led the singing, accompanied by Harold Wolcott on the piano, and Albert Cushing with his violin.

Along with the singing, Harry Brown and Clara Farnell sang two duets. Paul Hoppe played on his accordian an old hymn "Hold the Fort For I Am Coming" that was sung in the Billy Sunday meetings of long ago.

Mr. Cushing played "Traumerei" by John Schumann in memory of the Longs grandson. Mr. Cushing also played a tune that was composed to sing the Pledge of Allegiance to the Flag. The sing was closed with a Pledge of Allegiance to the Flag.

Mrs E. Lively Will Lead Lenten Quiet Day

Mrs. Edwin (Virginia) Lively of Belle Glade, an outstanding Episcopal Lay Woman, will lead the Lenten Quiet Day at the Church of the Redeemer, Avon Park, on Wednesday, March 12. She is widely known as a speaker and leader in the field of spiritual healing and has written articles in magazines like "Guide Posts."

In demand all over the South as a Lay Leader, Redeemer is indeed fortunate to have her for the day sessions and an evening one at 8 o'clock as well. The public is cordially invited, including those of other denominations and churches of neighboring communities.

The Quiet day will begin with the Eucharist at 9 A.M. in the Church of the Redeemer, with box lunches at noon, each bringing his own. Coffee served. While the day sessions are mostly for women, and evening session in the church is for men, and women not able to get in during the day. The meetings will be most informal with opportunity for discussion, questions, etc.

Remember the date, Wednesday, March 12, beginning at 9 A.M. with an evening service at 8 P.M. Bring your friends!

March Vestry meeting will be Sunday, March 9 at 10:40 A.M., in the parish office.

Gordon Terrell Will Speak At Local Church

Gordon Terrell will speak on "The place and meaning of stewardship" at the Pilgrim Chapel of the Union Congregational Church this Sunday evening at 7:30 o'clock. Terrell is a businessman in St. Petersburg and comes under the auspices of the Lay, Life and Work Committee of the church. This will be the second of a series of talks on churchmanship.

Rev. Herbert D. Graetz will preach at both the 9 o'clock and 11 o'clock services Sunday morning to the subject: "Where We Can Find Peace." Too many people look for peace in the wrong place. Where can we find it?

World Day Of Prayer Friday

World day of prayer is Friday and Harry R. Hunt submitted this poem for this occasion.

Prayer

Prayer is that communion with God!
Which releases or sets in motion in us;
The irresistible force of God,
That the fruition of Christ be in us,
That virtue might flow from us to others;
Even that others might find God.
To be forgiven and freed from their sins!
And that through us they might be healed of, their illness, mental, physical, or spiritual.

WOMAN'S SOCIETY

The Woman's Society of Christian Service of the First United Methodist Church held their monthly meeting Tuesday, Mar. 4, at 9:30 A.M. They were visited by their district officers from the Sarasota district. Mrs. Clifford C. Smith, president presided at the meeting.

CHRISTIAN SCIENCE

Is it a waste of time for a practical person to take prayer seriously today. On the contrary, lots of thoughtful people have found that real prayer opens a new world. Far more than a comforting habit, this prayer has the power to transform and renew our lives. Listen Sunday, Mar. 9 to "Why Take Prayer Seriously?"

Church Women's Meeting Cancelled

The regular monthly meeting of the Episcopal Church Women has been cancelled for March 19, and the "Annual Quiet Day" will be held instead. After the regular mid-week Communion there will be a short coffee in the parish house.

The "Quiet Day" service will start at 10 A.M. A pause for lunch in the church house at noon, members are asked to bring a sandwich, coffee and desert will be provided.

"Quiet Day" service will be resumed at 1 P.M. until 2 P.M.

Next regular meeting of the E.C.W. will be on April 9, after the regular mid-week communion service.

Three-Day Rummage Sale Starts Today

A three day rummage sale sponsored by the Episcopal Church Women of Avon Park will be held in the parish house of the Church of the Redeemer, today, March 6 through Saturday, Mar. 8. Sale will begin at noon today till 5 P.M.; Friday, 7:30 A.M. till 5 P.M.; Saturday, 7:30 A.M. till 1 P.M.

Material may be taken to Mrs. Rena Smith, 30 N. Butler. For pickup, call Mrs. Sherman Francisco GL 3-4872.

Church of God Will Have Dinners Friday

The women of the Church of God, 105 N. Florida Ave., each Friday will have dinners, fried Chicken or baked ham, green beans or baked beans, potato salad or slaw, rolls and peach cobbler for $1 yer plate.

Table service will be furnished in the church dining hall or you may "take out" by calling GL 3-4831 and placing your order before noon on Friday.

Delivery service of two or more dinners.

Second Session of Teacher Training To Be Held Tuesday

The second session of the inter-denominational Church School Institute will be held Tuesday, Mar. 11, 7:30 P.M.-9:30 P.M. at the Union Congregational Church. The Institute is sponsored by four Avon Park churches—Congregational, Episcopal, Methodist and Presbyterian—but the sessions are open to all interested in teaching religion. Rev. H. Marshall Wilson will lead the devotional service.

Miss Myra F. Laird, Director of the Child Evangelism Fellowship in Highlands and Hardee Counties, will be in charge of the first study period. This will bring an hour of instruction, demonstration and information on the theme "Teaching God's Word to Children." The second period will divide those attending into groups according to grades from pre-school through high school. This period will be devoted to discussion, work shop and demonstration.

Teaching filmstrips will be shown illustrating available audio-visual teaching aids for each of the grades. Some of these will be "Parables of Nature" of interest to pre-school and primary; "Some Learning Experiences," junior and high school; "That Youth May Know Through Faith and Fellowship," high school; "No Two Alike," primary and junior.

Further information may be obtained from ministers of the sponsoring churches, or from the dean, Rev. John E. Pickens, 3-3909.

The first session held last night, March 4, proved highly successful both as to attendance and interest.

Rev. T. Albert Lawrence, minister of christian education, Florida Conference United Church of Christ; Mrs. Richard Poe, director of christian education, Anna Marie Island Community Church; Mrs. Gail Olsen, Mrs. Elizabeth Graves, Director of C.E., and Church School Superintendent, respectively First Congregational Church, Winter Park, provided leadership for the general session and the graded group period.

Six churches were represented at the meeting, including church school teachers and superintendents, public school teachers, and parents interested in religious education.

FOUNDERS CIRCLE

Founders Circle of the Avon Park Garden Club will meet March 13 at 9:30 A.M. at the home of Mrs. Fred Jahna on Lake Isis. Co-hostesses will be Mrs. C. R. Burton. "Anti Litter" will presented by Mrs. C. W. Pabor.

SINCERE & COMPANY
Est. 1906
New York Stock Exchange and other principal Stock and Commodity Exchanges
Hotel Walesbilt Phone 31351 Lake Wales, Fla.





At the Churches

Church of God
105 N. Florida Avenue
Rev. Alex Day

Sunday School ..... 9:45 A.M.
Morning Worship ..... 11:00 A.M.
Evening Worship ..... 7:00 P.M.
Family Night, Wed. ..... 7:30 P.M.

First Baptist Church
N. Lake and Church St.
Aden D. Childress, pastor

Otis Strickler, Min. music- education
Sunday School ..... 9:45 A.M.
Morning Worship ..... 11:00 A.M.
Training Union ..... 6:30 P.M.
Early Morning Service ..... 8:30 A.M.
Mid-week Service, Wed. .. 7:45 P.M.
Nursery Open at All Services

Fla. Avenue Baptist Church
Lester Miller, pastor
Phone GL 3-4957

Sunday School ..... 9:45 A.M.
Morning Worship ..... 11:00 A.M.
Training Union ..... 6:30 P.M.
Evening Worship ..... 7:30 P.M.
Mid-week Prayer Service 7:30 P.M.
Nursery Open at All Services

Walker Memorial Seventh-day Adventist Church
Across lake from hospital
Robert H. Kerr, pastor
Phone GL 3-4035

SATURDAYS:
Sabbath School ..... 9:30 A.M.
Worship Hour ..... 11:00 A.M.
Vespers—30 minutes from sunset
WEDNESDAY:
Prayer and Bible Study .... 7:30 P.M
FRIDAY:
Youth Service (YPMV) .... 7:30 P.M.

Church of the Nazarene
Pastor Rev. Earl E. Denny
Phone GL 3-4851

Sunday School ..... 9:45 A.M.
Morning Worship ..... 11:00 A.M.
NYPS ..... 6:00 P.M.
Morning Service ..... 7:00 P.M.
Mid-week Service ..... 7:00 P.M.

First Presbyterian Church
AVON PARK
Rev. Marshall Wilson

Sunday School ..... 10:00 A.M.
Church ..... 11:00 A.M.
Now in new Sanctuary
North side of Lake Verona
Mid-week Bible Study
Wednesday ..... 7:30 P.M.
Prayer Group - Thur. ..... 9:30 A.M.
Nursery every Sunday

Our Lady of Grace Catholic Church
Rev. Armand Gregoire
E. Main St. — Ph. GL 3-4757

Daily Mass ..... 8:00 A.M.
Sunday Masses 8:30 and 10:00 A.M.
Confessions Sat.: 4:30 to 5:00 P.M
7:00 to 7:30 P.M.
Religious Instruction: GRADERS: Friday after their afternoon classes. High school students: Wednesday at 7:30 P.M.

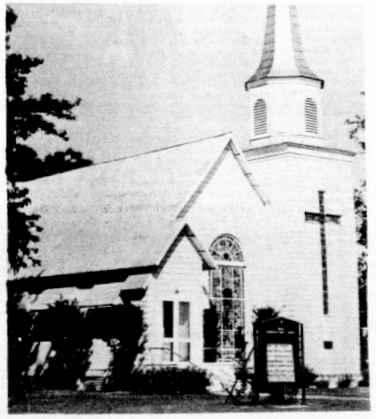

Union Congregational Church
United Church of Christ
Herbert D. Graetz. Minister
Sunday School ..... 9:45 A.M.
Morning Worship ..... 11:00 A.M.
Junior Youth Society ..... 6:30 P.M.
Senior Youth Society ..... 6:30 P.M.
Nursery for small children at
Sunday School and Church Services

United First Methodist Church
Rev. Addison G. Hardee, minister
Regular Church Schedule

SUNDAY:
Morning Worship 8:45 - 10:55 A.M.
Evening Worship ..... 7:30 P.M.
Church School ..... 9:30 A.M.
MYF ..... 5:30 P.M.
(Nursery conducted during both the church School and Worship Service)
Methodist Youth Fellowship ..... 5:00 to 7:15 P.M.
WEDNESDAY:
Mid-week Prayer and Bible Study ..... 7:00 P.M.
First Tuesday of the month — Regular meeting of the Woman's Society of Christian Service 9:30 A.M.

Resurrection Lutheran Church
Lutheran Church in America
Corner Main St. and Highlands Ave.
Rev. Elmer G. Gregg, Minister
Divine Services ..... 9:00 A.M.
Sunday School ..... 10:15 A.M.
Visitors always welcome

Church of Christ
200 South Forest Avenue

Sunday Services:
Bible Study ..... 10:00 A.M.
Morning Worship ..... 11:00 A.M.
Evening Worship ..... 7:00 P.M.
Wednesday:
Bible Study ..... 7:30 P.M.
510 Tulane Circle

At the Churches

Christian Science Society
Corner Avon Blvd. & Highlands
Avon Park Lakes

Sunday Services ..... 11:00 A.M.
First Wednesday ..... 2:00 P.M.
Sunday School ..... 11:00 A.M.
Reading room, Fri. - 1:30-3:00 P.M.
ALL ARE WELCOME

Union Congregational Church
United Church of Christ
Herbert D. Graetz, Minister

Sunday School ..... 9:45 A.M.
Morning Worship ..... 11:00 A.M.
Junior Youth Society ..... 6:30 P.M.
Senior Youth Society ..... 6:30 P.M.
Nursery for small children at
Sunday School and Church Services

Fellowship Baptist Church
1000 Thomas Street
Avon Park, Florida
Harrison Crews, pastor

Sunday School ..... 9:45 A.M.
Morning Worship ..... 11:00 A.M.
Training Union ..... 6:30 P.M.
Evening Worship ..... 7:30 P.M.
RA's and GA's (Wed.) .... 7:15 P.M.
Prayer Meeting (Wed.) ..... 7:30 P.M.
Choir Practice (Wed.) .... 8:30 P.M.
Christ Is The Answer

Faith Lutheran Church
1600 N. Lakeview Drive
Sebring, Florida
Rev. William L. Duerr, Jr.

Sunday School and Bible Class ..... 9:45 A.M.
Morning Worship ..... 10:00 A.M.
This church sponsors The Lutheran Hour and the TV program "This Is The Life."

First Assembly of God
112 South Central Ave.
E. B. Boykin, pastor

Sunday School ..... 10:00 A.M.
Morning Worship ..... 11:00 A.M.
Young People
Christ Ambassadors) .... 6:00 P.M.
Evangelistic Service ..... 7:00 P.M.
Wednesday Mid-week Prayer and Bible Study ..... 7:30 P.M.
Thursday, Womens Missionary Council ..... 2:00 P.M.

First Christian Church
(Independent)
1011 Walnut Street
Phone GL 3-3261
Clifford F. Dance, Minister

Bible School ..... 9:45 A.M.
Morning Worship ..... 10:30 A.M.
Youth Meeting ..... 6:00 P.M.
Evening Service ..... 7:00 P.M.

Episcopal Church of The Redeemer
Verona and Pleasant Streets
Rev. John L. Knapp

SUNDAYS
Sunday Eucharist ..... 7:30 A.M.
Family Service and Church School ..... 9:30 A.M.
Sunday Service ..... 11:00 A.M.
Wednesday Service ..... 9:00 A.M.

CRADLE ROLL CALL

Walker Memorial Hospital

Mr. and Mrs. Leroy J. Brown of Avon Park, are parents of a son, Leroy Jones, born February 23. Birth weight was five pounds.

Mr. and Mrs. Clyde C. Fry, Jr., of Avon Park, are parents of a son, Clyde Charles, III, born February 27. Birth weight was eight pounds, nine ounces.

Highlands General Hospital

Mr. and Mrs. Tony Matthews of Avon Park, are parents of a son, Johnny Lee, born March 1. Birth weight was seven pounds, 14 ounces.

Mr. and Mrs. Willie McCray of Lake Placid, are parents of a daughter, Paquetta Lyshay, born March 2. Birth weight was six pounds, 12 ounces.

These Religious Messages and Church Announcements, brought to you by the following:
LOYAL CITIZENS and BUSINESSES - - - - All interested in a BETTER COMMUNITY & CHURCHES!

Virginia's Beauty Salon
Food Fair Shopping Center
1083 W. Main — GL 3-3336

Bagwell Lumber Co.
T. W. Bagwell & Employees

Green's Surplus Store
E. H. Green & Employees

Polk Auto Parts, Inc.
126 West Main Street

Avon Park Motor Co.
C. E. Lanier and Vernon Lanier and Employees

Park Pharmacy, Inc
J. Carson Bates & Staff

Avon Park Sun
Employees

Touchton Drugs
E. G. Touchton & Staff

Hood's Dairy, Inc.
John M. Hood & Employee

Southernaire Motel
Mr. and Mrs. Roy D. Taylor

Capell's & Son Gulf Service
T. E. and T. C. Capell, owners
Hwy. 27 and W. Main, Avon Park

Coker Fuel, Inc.
H. O. Coker & Staff

Wells Motor Company
Ray Wells & Employees

I. H. Ford Motor Co.
Mr. I. H. Ford — Mr. Donald Ford and Employees

WOMEN'S SECTION



MR. AND MRS. JOHN STUBBS

John Stubbs Celebrate Golden Anniversary

Mr. and Mrs. John Rufus Stubbs of 812 S. DeLaney, will celebrate their Golden Wedding Anniversary this Sunday, Mar. 9.

The Stubbs were married 50 years ago in Pike County, Ala. They have lived in Avon Park for the past 15 years.

They have six children, Louis H. Stubbs, Alabama; Mrs. Ouida Russell, Arcadia; Emory M. Stubbs, Avon Park; Edward Stubbs, Fort Walton Beach; Mrs. Janie Carroll, Avon Park, and John C. Stubbs of Fort Walton Beach.

Friends are welcome to call on the Stubbs from 1 till 5 P.M. this Sunday afternoon.

Grange Members Hold Panel Discussion

Avon Park Grange No. 203 met Tuesday evening, Feb. 25 at the First United Methodist Church with Master, Louise Clarke, in the chair.

Two applications turned in at the last meeting were balloted upon and a new one was received. March is New Member Month, and degree work will be held at different Granges at that time. Fifteen visiting Grange members were present from Hardee Grange, Ohio, Indiana and New York.

Grange policy — The Grange participates in distinct efforts aimed at international service and understanding. Past National Grange Master Newsom has served as president of the International Federation of Agricultural Producers, the only international agricultural organization in the world.

A panel discussion was in charge of Harry Brown, assisted by Zeno Warner, Alfred Haviland and Elmer Fullmer. The crops sold on one acre out of six are sold aboard. We cannot understand existing foreign policy, nor help future foreign policy without a knowledge of the background. Mr. Brown was on a tour which inspected farms in six European countries, but the discussion was limited to their experience in Russia.

On this 39,000 acre state farm they raised poultry, sheep and cattle and had a large dairy. The cows were kept in herds by men on horseback. Milk production per cow was about one-third of what it is here.

Crops grown were corn, oats, buckwheat and sunflowers. The sunflower seed is ground and used as soy bean meal in the United States. Egg production was a big business.

Many interesting points were brought out.

A skit, The Bride's Cherry Pie, was presented by Edwin and Minnie Swanson.

Avon Park Advancement was related by Louise Clarke.

Thought for the day—Washington said: "We must make the best of mankind as they are since we cannot have them as we wish."

Refreshments were served by Harriet Higgs and LaVerne Fullmer.

The next meeting will be held in the Junior Sunday School room on the South side of the First United Methodist Church on March 11, at 8 P.M. The program will be in charge of Keith and Miriam Debo.

Southland Trailer Park News

Friday, Feb. 28, 12 people came out to shuffle. In the final round, Francis McRae and Charles Wetts won over Byron Jeremy and Myrtle Heffernan with a score of 86 to 55. On the west board, Winnie Lumpkin and Evelyn Fritz won over Harriett Meissel and Blanche Kiracofe with a score of 80 to 53. Through the efforts of Mr. Jeremy, Mr. Watts and Mr. Paxton, our shuffleboard courts had a good scrubbing and waxing.

There were 11 players at pinochle on Wednesday evening. Goldia Daun was the winner at the table of five and the men beat the women at the table of six.

Barbara Lumpkin took a carload of Southland ladies over to the Kapok Tree Inn in Clearwater on Tuesday evening. This includes Barbara's mother, Winnie Lumpkin, Kay Hoover, Goldia Daun and Betty Peterson. The line was a block long when they arrived, and even though they had to wait two hours to be served, the beauty of the gardens and the grandeur of the dining rooms kept them well entertained.

Blanche and Elmer Kiracofe, accompanied by Grace and Victor St. John, friends of theirs who are living in Rev. Hutchen's Travel trailer, spent the day Monday with friends, Mr. and Mrs. Kenneth Baumgardner near Bair's Den, south of Lake Placid. The Baumgardners operate a 1200 acre ranch, raising Black Angus. They have 800 head of cattle. The men enjoyed a jeep ride back in the wilderness where bear, deer and wild turkey and other wild life habitate. They all enjoyed the day, since the Kiracofes and St. Johns are interested in farming and cattle raising.

Rebecca Hostetter, Grace St. John and Blanche Kiracofe spent the day Wednesday in Sebring with Ladies Aid of the Church of the Brethren.

Miscellaneous cards Friday night there were four tables of 500 and one of pinochle. Neville Clark was high scorer for the evening. Art Baldwin won the booby prize. The pinochle players don't play for high score and don't know who won.

On Thursday evening at the hall, Mrs. Pearl Smith brought us slides of her Canadian trip. There was a good attendance and everyone enjoyed the pictures. We look forward to having her return.

Park friends are saddened by the passing of Mr. Baxter, Friday at Walker Memorial Hospital, after an extended illness. Mingled with this sadness is a feeling of security and a provision made by the Great Plan of life. We extend our deepest sympathy to Mrs. Baxter and other members of the family. They left Saturday for his home in Ohio, where funeral services and burial will be conducted. A short service was held Saturday morning at Mizelle Funeral Home with Rev. Hardee in charge.

As we neared the hall Tuesday morning we ask ourselves, is this Tuesday morning? As we neared the door the chatter of 25 familiar voices was heard as they ate doughnuts and drank coffee. We are missing the familiar faces of some of our old coffee drinkers and hope they can soon join us again.

More signs of the coming of Spring! Mr. McClary and his corps of workers have cleaned the shop. Every hoe, rake, spade and digger is in its place.

Goldia Daun, accompanied by Marie Stroobant, Emma Gerdes and Evelyn Fritz, visited the Tower at Lake Wales Sunday afternoon. They report the flowers were beautiful. The wild life and the beautiful music of the chimes make it a very restful place to go.

Mr. and Mrs. Roy Clark of Lapeer, Mich., wintering in Brandon, entertained Omer Snyders last Friday at dinner. They are neighbors in Michigan and had many things to talk about.

Mr. and Mrs. Cecil Qualkinbush of Bedford, Ind. were guests Tuesday of Rev. and Mrs. Hutchens. Also, Rev. and Mrs. Marshal Wisley of Bloomington, Ind. Mrs. Ruth Burch also of Bloomington, Ind., were dinner guests of Rev. and Mrs. Hutchens, Mrs. Burch is Mrs. Baxter's daughter.

Nine ladies were out for sewing Tuesday afternoon. Mrs. Miller gave additional instruction in hat making and several new items were displayed. Again we want to remind the ladies that the hobby show date is fast approaching.

Rev. Hutchens who has been confined to his home is much improved at this writing.

The bingo party Saturday night was well attended. Everyone came with high hopes of winning and envious eyes were cast towards Elmer Kiracofe and Francis McRae who won the cash door prizes.

Mrs. Hetta Cook and Mrs. Harriet Meissel left Monday to visit relatives and friends at Port Richey and New Port Richey. They also visited Ft. Ogden on Thursday.

Russell Lumpkin entered the hospital at Sebring Monday. He is suffering from an attack of emphsema; we hope he will soon be able to return home.

The Jeremys and the Moynihans were in Lakeland Thursday and called on the Omer Borcks. Many friends will remember the Borcks living in the Park last winter.

44 Year Resident Dies Saturday

Mrs. Nora S. Stewart, 79, died March 1, in Jacksonville. She was born in Waycross, Ga., and lived in Avon Park for 44 years, where she owned a restaurant for several years.

Survivors include one son, Robert Stewart of Jacksonville; two daughters, Mrs. W. W. Cornell, Orlando and Mrs. T. E. Spurlock of Avon Park; one sister, Mrs. Sadie Davis; one brother, Charlie Stanford; ten grandchildren, and ten great-grandchildren.

Services were held March 3 in the chapel of Scott-Stephenson-Smith Funeral Home with the Rev. Earl Spurlock officiating.

Interment at Bougainvillea.

NEW YORK PICNIC

New York State picnic will be held Friday, Mar. 7, at 12 noon at Highlands Hammock State Park. Bring table service.

Society News

By Happy Strom

Mr. and Mrs. James S. Donaldson are house guests of her sister and brother-in-law, Rev. and Mrs. Tom Jones, 203 Poinsettia Ave. The trip to Florida was planned in celebration of Mr. and Mrs. Donaldson's 25th wedding anniversary. The Donaldsons home is in Portsmouth, Ohio.

Mr. and Mrs. Paul Whitmer will leave Monday for their home in North Liberty, Ind., after spending their first Winter season in Highlands County. They have been located at Bonnie Brae Mobile Estates, Avon Park.

Spec. 4 David Lamar Harrison, whose home is in Lake Placid, was the dinner guest of Mr. and Ralph Harrison Friday. He left Sunday to return to Fort Bliss, Texas, where he is on duty. Ralph Harrison is an uncle of Lamar.

Mr. and Mrs. Robert King of Route 27 South have been enjoying a visit with Mrs. King's mother, Mrs. Mattie Hagenbuch of East Rochester, N. Y., and her sister and husband, Mr. and Mrs. Robert Everhart of Penfield, N. Y., who have been their guests. This was the New Yorkers first visit to Florida, and they were impressed with the beautiful orange groves in this area. They returned to their homes February 25.

Mrs. Jack Hutson of Chico, Mich., visited with her aunt, Mr. and Mrs. Robert McManus for several days last week.

—o—

Eight Girl Scouts from Troop 305 are attending cooking lessons for seven weeks from Miss Faye Gordon, Home Economist for Florida Power. Kelley Griffin, Lou Ann Tatum, Annie Allen, Barbara Spurlock, Kathy Bennett, Mary Frances Smith, Kim Smith and Kathy Greene.

C. Victor Smith of Orlando and his step-daughter Thelma Brittian and her husband from near Washington, D. C. called on Mrs. Cora Wray on Friday on their way to Miami to see his son and family Clarence Smith.

Ralph Gunnings Honored Sunday On Anniversary

On each Sunday evening at the Connell Apartments we have a hymn sing, with Mrs. Ralph Gunning assisting at the piano. Since Christmas our attendance has been averaging from 19 to 32, but last Sunday evening we had 43. This was a special celebration for Mr. and Mrs. Ralph Gunning celebrating their 44th wedding anniversary.

Lloyd Wyant, a winter resident led the group singing. Out of this Sunday hymn sing a quartette has come forth and they gave us a selection of two hymns, "On The Jericho Road" and "Master, the Tempest is Raging."

Guests were, Mrs. Ross Stewart, Mr. and Mrs. Ivan Chamberlain, Mr. and Mrs. Bruce Kline from the Golden Age Villa. Mr. and Mrs. Ward Miller, Mr. and Mrs. Ernest Hart, Mr. and Mrs. Arthur Morningstar from Lakeview Apartments. Mr. and Mrs. Chester Thayer, Mr. and Mrs. Paul Teal, Mr. and Mrs. Wilfred Culver.

Mr. and Mrs. Raymond Beyler, Mr. and Mrs. Mast Thomas, Mr. and Mrs. Lester Walters, Mr. and Mrs. Orren Loar, Mr. and Mrs. Lloyd Baxter, Mr. and Mrs. Wesley Deming, Mr. and Mrs. Ernest Wiggin, Mr. and Mrs. Lloyd Wyant, Mr. and Mrs. Clarence Tirb, Miss Doris Negus, Mr. and Mrs. Leonard Warner, Mr. and Mrs. Ernest Rouget, Carl Carrigan, Mr. and Mrs. Ralph Gunning all winter guests at the Connell Apartments, also Mrs. W. T. Connell, better known as "Ma Connell."

After the program refreshments were served.

NOTICE

American Legion will have bingo 7:30 P.M. tonight at the Legion hall on Bell St.

Mrs. Esther Jones and Mrs. Llwyn Wiltsie were delighted with a visit from Mrs. Jones' sister-in-law, Mrs. Corinne Fox of Shaker Heights, Ohio, and her friends Mrs. Muriel French and Mr. and Mrs. Lee Seba of Port Clinton, Ohio. Mrs. Fox and her three friends have been touring the state.

Mr. and Mrs. Natt Lincoln Divoll, III of Burlington, Vt., are visiting his grandmother, Mrs. Edward Reisner at 210 E. Main St.

—o—

Jerome Heiring, son of Mr. and Mrs. John R. Heiring, has returned home from a tour in Vietnam, where he was with the U. S. Air Force. Jerome is the third son that the Heirings have had to serve in Vietnam while in the Air Force. The other two brothers are Kenneth and Bill.

Mr. and Mrs. Charles Locke, Patty and Lisa of Homestead visited with Mrs. Locke's mother, Mrs. J. L. Wells who is confined to Walker Memorial Hospital and her sister and family, Mr. and Mrs. Frank Camp.

—o—

Charles David Smith, son of Mr. and Mrs. B. Charles Smith of Avon Park left Tuesday to visit with his grandparents, Mr. and Mrs. Everett Smith of Lebanon, Mo., before reporting to Ft. Sam Houston, Tex., for basic training in the U. S. Army on March 11.

Charles 18, attended South Florida Junior College.

Membership

(Continued from Page One)

18 will allow the new member to attend the final concert of this past season on that date by presenting the receipt stub.

Members of the Concert Association selling memberships in Avon Park are Mr. and Mrs. Arthur Beck, Mrs. Raymond Dilly, Mrs. Gordon Dow, Mrs. Shirley Furr, Mrs. Donald Eastman, Mrs. S. Y. Hartt, Mrs. Hue Nunnallee, Mrs. Yickie Flowers, Miss Ann Karrick, Mrs. Olive Kerwin, Mrs. John Knapp, Mrs. Clay Kull.

Mrs. R. H. Lawhon, Mrs. Georgia Mason, Mrs. Charles Metcalfe, Jr., Mrs. Fred Reddick, Mr. and Mrs. R. H. Thayer, Mrs. A. S. Turner, Mrs. T. W. Weekly, Mrs. C. M. Twombly, Mrs. Mary Ellen Ward, Jimmy Williams, Mrs. Helen Young, Mrs. Carolyn Tomlinson, Jack Smith and Buford Jasper.

Headquarters for the drive will be the Chamber of Commerce building. Persons desiring more information may contact the worker at the building during the hours 9 A.M. to 4 P.M.

Campground News

Friday evening at 7:30 in the Tabernacle the "Gaddis Evangels" will have charge of the service.

Guests at the home of Fred Schownhals are Mr. and Mrs. Hendrick from Ontario, Canada and Mr. and Mrs. Vern Erbb from Hale, Mich.

BAHÁ'U'LLÁH

(Day Star of the Universe)

God in this Age has again interposed in human affairs and that at his command the invisible celestial forces which rule and overrule the course of history and the destiny of nations are set unalterably towards the building of a peaceful and permanent world-commonwealth. No opposition by man will be suffered to frustrate the glorious purpose of the Father; nor will any man-made method of reconstruction succeed, but only the divinely designed system which sets forth the plan and pattern of a new world made after the desire of God.

To learn more about the BAHA'I Faith write P. O. 213, Avon Park, or welcome every Friday evening to the Jozah's family fireside at APCI.

Walper Will Speak To Woman's Club

The Woman's Club of Avon Park will meet Friday, Mar. 7, at 2 P.M.

The program is to be in charge of Mrs. Charles Sargent, chairman of civic and foreign affairs department.

George Walper will be the speaker. His topic "The History of Walker Memorial Hospital and Sanitarium" of which he is the administrator.

The devotions are to be given by Mrs. R. Marshall Wilson.

Music is in charge of Mrs. George Walper.

The tea hostesses will be Mrs. William A. Stallard, chairman, Mrs. Clifford Taylor, Mrs. Wilford Beumel and Mrs. John Acri.

There will be a board meeting Thursday, Mar. 6 at 9:30 A.M. at the clubhouse. All board members please be present, important.

Bonnie Brae Mobile Home News

Mr. and Mrs. Floyd Smith of Paw Paw, Mich., spent two days last week with Jerry and Florence Affholder.

Lulu Damon entertained Mr. and Mrs. Bruce Knowlden of Orlando and Mrs. Gladys Whittemore of Binghamton, N. Y. Mrs. Knowlden and her sister of Whitney Point, N. Y., also visited on Sunday.

Mr. and Mrs. Walter Francisco of Amsterdam, N. Y., called on Mr. and Mrs. Frank H. Foote last Thursday, to bid them goodbye as they were leaving Friday morning to go back to New York state to take care of his garage and gas station. They wished that they were able to stay at least another month.

Mr. and Mrs. Gary Fowler of Bradenton, formerly of Lansing, Mich., and Mr. and Mrs. Clayton Sherman of Mason, Mich., visited the Affholders (Florence and Jerry) on Thursday.

Mr. and Mrs. Elmer Young of Cedar Rapids, Iowa, called on Maud and Frank Foote during the week.

An impromtu organ recital was given by Ellen Hunt at the Ed Comforts home on Saturday evening. Those in attendance were Mr. and Mrs. Marvin Draper, Mr. and Mrs. Hurshel Leggitt, Mr. and Mrs. Earl Schoonover, Waverly Porter and the Comforts daughter, Mrs. Sprinkle. Mrs. Hunt accompanied her husband, Harry, who whistled a few songs.

Mr. and Mrs. John Krafjack and children, Roy and Marty, left on Saturday after visiting with Mrs. Krafjack's parents, Hazel and Roy Podewels. While here Hazel and Roy took them on several trips including Busch Gardens, Bok Tower, Spook Hill, Vero Beach, Highlands Hammock State Park and Lake Placid. A good time was had by all.

The Affholders (Florence and Jerry) were in Lakeland last week to see Mr. and Mrs. David Campbell of Lansing, Mich. Dave is with the Detroit Tigers in Spring training at Lakeland.

Mr. and Mrs. Hurshel Leggitt and Mr. and Mrs. Waverly Porter entertained guests at the recreation hall for Sunday dinner. The bountious dinner was enjoyed by Mr. and Mrs. Joe Hauck, Mr. and Mrs. James Hunt and Mr. and Mrs. Marvin Draper.

Harry Mason is enjoying a visit from his daughter, Marianne, and her husband, Albert Welsh of West Hill, Ontario. They arrived at Tampa Airport on Thursday evening and spent Friday sightseeing and seeing Busch Gardens. On Saturday Ethel and Max Putman accompanied by Harry Mason drove to Tampa to bring them back to Avon Park. On Sunday they all enjoyed a trip to Highlands Hammock State Park where a delicious cook-out was prepared.

Thelma Chalmers returned back to Bonnie Brae on Sunday accompanied by her daughter, Dorothy, and her husband, Bill Hall. They had spent 10 days at Sarasota visiting Bill's parents, Mr. and Mrs. Harold Hall of Eastham, Mass. who are wintering at Sarasota. Bill and Dorothy left on Monday morning for North Eastham (on the Cape), Mass., after a three weeks stay in sunny Florida. They were not looking forward to the snow and ice but were anxious to return to their children and grandchildren.

Mr. and Mrs. Henry Broome have been entertaining their daughter and husband, Mr. and Mrs. Dorr Warner of New York state. They plan to stay in Florida until May and will be visiting many places during their stay.

Catherine Hager was a dinner guest of Mr. and Mrs. Jack Baldwin on Saturday.

Catherine Hager and Elvin Phillips spent Sunday in Ocala Forest as the guest of Mr. and Mrs. Harold Cadow.

Congratulations to Mary and Albert Hemiller on the purchase of their new home. They have purchased the mobile home formerly owned by Ellen and Chris Shorten.

Catherine Hager has received word of the passing of her nephew, Russell Wood, of Keniston, Ohio, who had heart surgery recently. Our deepest sympathy is extended to all.

J. W. Clarke Will Speak at Legion's 50th Anniversary Dinner Tuesday

Department Vice Commander of the American Legion J. W. Bill Clarke, Winter Haven, will be the guest speaker March 11, at which time the Highlands Unit and Post 69 will celebrate the Golden Anniversary of the American Legion.

Vice Commander Clarke served in the Navy during World War II. He joined the Legion in 1946 and has held all Post offices. He is a life member of Post 8 Winter Haven.

Active in District and Department he is past commander of District 7. A business man he is active in the Winter Haven Chamber of Commerce, Moose Lodge and the Salvation Army. The Clarkes have five children.



J. W. CLARKE

The meeting will be held at the Legion Home on West Bell Street and will be preceded by a carry-in dinner at 7 P.M., with the Post furnishing the meat and drink.

All Legionnaires and their families are welcome, states Mrs. John P. Arnold, the general chairman. In addition to a dish to pass, each individual is requested to bring their table service.

There are 11 members of the Legion who hold 50 year continuous membership cards and who are members of one of the three Legion Post in Highlands County. These 11 Legionnaires and their wives have been invited to be special guest of the Unit and Post.

Other guests will include Department Vice President, Mrs. William Eisele and Mr. Eisele of Port Charlotte; Mrs. Lillian Cleveland, Punta Gorda; 8th District Legion Committeeman, Mr. and Mrs. Edward Corrigan, Sarasota, and Mrs. Clarke, wife of the speaker.

Rebekahs Meet

Eleanor Seaverns Rebekah Lodge No. 65 had their regular meeting Monday, Mar. 3, following a covered dish supper.

The charter was undraped in memory of Sister Floy Kerr.

Louise Clark and Rena Smith were welcomed back after their illnesses.

A covered dish supper is planned for March 17 at 6:30 P.M. at the Lions Club house on W. Bell St.

42 R.A.M. MEETING

Highlands Chapter No. 42 R.A.M. stated a meeting Tuesday, Mar. 11 at 8 P.M. at the Avon Park Masonic Temple. Visiting Companions are welcome.



ALL GOLD AND GREEN and orange and white will be the Highlands County float, pictured above, which will appear in the race week parade March 21. Miss Highlands County, Barbara Green, will ride the float, together with her runnersup and several of the county's prettiest girls. The float is being readied in Doland by a firm of professional parade float builders. Stanley Quaggin, president, addressed a luncheon meeting Tuesday of the sponsoring Hall of Fame committee.

Floats, Bands, TV Stars to Highlight Parade

Large, colorful floats, marching bands from the county's three major cities, uniformed units, antique cars, a bevy of beauty queens, movie actor James Garner, TV personality Dickie Smothers, champion racing drivers ...

All this and more will appear in the Automobile Hall of Fame parade on the eve of the famous Sebring race March 21. The parade, a first for race week, will start from the Elks Club at 4 P.M. to the sound of a cannon and proceed to the Circle and North up Ridgewood, disbursing at the railroad tracks.

The Goodyear blimp will fly over the line of march, led by parade marshal, Col. William R. Cameron, commander of McCoy Air Force Base. The wonderful old cars of yesteryear will be displayed at Southgate in the morning, later joining the parade.

Movie and TV Cameras on Spot

Movie and TV cameras will film the parade which will be shown on national networks. Wide World of Sports, ABC, will carry the parade and race March 29. The FRAM Company will film an hour-long movie which will be released to all TV networks in this and many foreign countries. All of the floats and many segments of the parade will appear before the 40,000 spectators at the race course the following day, Saturday, Mar. 22.

Hall of Fame Ceremonies

The annual Hall of Fame awards ceremony this year will be held at the Sebring Sports Country Club at 7 P.M. Friday, Mar. 21, following the conclusion of the parade. Frank Crowder, chairman, has selected Dick Pope, Cypress Gardens, as master of ceremonies.

The Hall was organized and chartered under the laws of the state of Florida as a non-profit corporation to honor the men, who in the estimation of the board of directors, have done most in the development of the automobile. This is similar to the Baseball Hall of Fame in Cooperstown, N. Y. Sebring's is the only Automobile Hall of Fame in the world.

The Avon Park Sun

A JOHN PERRY NEWSPAPER

Established 1919 at Avon Park, Florida

Avon Park, Fla., Mar. 6, 1969—1B

ATTENTION

You are cordially invited to attend a demonstration of the ALL STATE GYRO-MATIC SAFETY CONTROL UNIT to be held this Sunday afternoon starting at 2:30.

The demonstration will be staged at the Avon Park Airport in an effort to show everyone attending that no car on the road today should be without an ALL STATE GYRO-MATIC SAFETY CONTROL UNIT for the safety it affords for you and your loved ones while driving on the highways.

This demonstration, in an endeavor to help save lives, is being sponsored by the Avon Park Lions Club and co-sponsored by Big Daddy's Safety Control of 169 S. Lakeview Drive, Sebring, your distributor of Allstate Safety Control.

Classified Ads Bring Best Results

Airman Felknor Graduates From Training Course

Airman Dennis L. Felknor, son of Mr. and Mrs. R. A. Felknor, Rt. 1, Avon Park, has been graduated with honors at Sheppard AFB, Texas, from the training course for U. S. Air Force medical specialists.

Airman Felknor, a graduate of Avon Park High School, is remaining at Sheppard AFB for duty in a unit of the Air Training Command.

The airman has attended Polk Junior College, Winter Haven, and the University of South Florida.

Eccentric Orbit

Nereid, one of the planet Neptune's two moons, revolves in a highly eccentric orbit. The satellite's distance from its planet varies from 800,000 to 6 million miles and one revolution takes 359 days.

When a flag is to be half-masted, it should be first hoisted to the peak for an instant and then lowered to the half-staff position. The flag should be again raised to the peak before it is lowered for the day.

Avon Mobile Home Park News

By LUCILE McPHERSON

Recent visitors at the Arthur Fouty home were Mr. and Mrs. Lynn Bole, Mrs. Bertha Meise, Mr. and Mrs. Chester Riley of Louisville, Ohio, Mr. and Mrs. Ross Barnes, Mr. and Mrs. Rowley Ghaster of Findlay, Ohio, Mr. and Mrs. Gerrit Wycoff of Avon Park and Mrs. Ruth Johnson, Buena Vista, Pa.

Mr. and Mrs. R. Marvin from Lake Wales and Three Rivers, Mich., called on Mrs. Lucile McPherson last Wednesday.

Mr. and Mrs. Justine Beebe of Stevens Point, Wis., are newcomers in the park having rented the Bland Nieukirk mobile home on court 41. We hope they will enjoy their stay with us.

Mr. and Mrs. Louis Becker received a call from their daughter that her husband, Gene Nichols, had passed away suddenly on the 25th at Daytona Beach. They left for there then will go to Connersville, Ind., for the funeral services. We extend our sympathy to the family.

Miss Lois E. Fero of Scotia, N. Y., visited her parents, Mr. and Mrs. Maurice Fero, this past week. They traveled to places of interest from Tampa and Key West to Cape Kennedy during their stay.

Mr. and Mrs. George O'Neal from Bloomington, Ill., visited with Mrs. O'Neal's sister, Mrs. Mildred Timberg recently.

We are happy to report Mr. J. Stark's stay in Walker Memorial Hopsital as a very short one. It is good to have him back home.

Mr. and Mrs. George McAlsee returned to their home in Louisville, Ky., after spending some time with her sister, Mrs. Rosa Bennington.

Mr. and Mrs. Harold Kierman, Mr. and Mrs. George Whitfield and daughter of Elkhart, Ind., were visitors in the Dal Kalb home. Mr. and Mrs. Robert Harmon of Leisure Lake Village were also visitors of the Dal Kalbs.

We extend our deepest sympathy to Mr. and Mrs. Floyd Stevens on the passing of Mrs. Steven's sister, Mrs. Bessie Young of Tonia, Mich. Mrs. Young passed away on February 27.

The Avon Mobile Home Park shufflers did it again in the tournament at Frostproof the women won seven out of 12 games and the men eight out of 12. Congratulations.

Mr. and Mrs. William F. Near from Sherman, N. Y., have purchased a new "Buddy" mobile home and will have it placed on court 13. Congratulations. We wish all of our new home owners health and happiness in their new homes.

Mr. and Mrs. Ken Heimberger had as their recent guests their daughter, Mrs. S. Sherwood and grandchildren, Nancy Sherwood and Joy Childs, their niece, Shelly Laven and Mrs. Heimberger's sister, Mrs. E. Stritch. While here they visited Kennedy Space port, Spook Hill, Bok Tower, Cypress Gardens, Silver Springs and Busch Gardens.

Mr. and Mrs. Ken Heimberger had as their guests Sunday, Mr. and Mrs. Gil Hodges, former residents of the park, and Mr. and Mrs. C. Fallerchuger all of Palmetto Tropic Isle Trailer Park.

Mr. and Mrs. Wm. Gring, Sr., Mrs. Aneta Smith of Bradenton, and Mrs. Frances Mroznski of Rolling Prairie, Ind., called on Mr. and Mrs. Harold Wolcott and Larue Longanecker Saturday.

Mr. and Mrs. Edd Pyatt of Mowegua, Ill., were weekend guests of Mr. and Mrs. Kellie Larrew.

The weekly sing-a-long was held Saturday night in the recreation hall. Following, Mr. Reynolds showed pictures taken while in Europe and these were enjoyed by all present.

Mrs. Elmer Pond and Mrs. E. Nair of Stuart, and Mrs. Pond's sister from Kansas came to Avon Park last Tuesday and slong with Mrs. Larue Longanecker went to Lake Wales for a two day stay. Included in sights and enjoyment was "Spook" Hill, Bok Tower, Passion Play and Cypress Garden. While there they stayed at Emerald Inn and enjoyed luncheon at Chalet Suzanne. They returned to their respective homes Wednesday.

On Tuesday Mr. and Mrs. Glenn Long were visited by Mr. and Mrs. Ned Curtiss of Southington, Conn., and Mr. and Mrs. Clivistolphus of Waterbury, Conn.

Saturday morning Mr. and Mrs. Glenn Long received a phone call from Meriden, Conn., informing them of a fire in their daughter's home which took the life of their 13 year-old grandson—Every member of the park extends to them their deepest sympathy in this tragedy.

Mrs. Mary Hardesty from Tulsa, Okla, visited her sister, Mrs. Cora Yates and husband, also her brother Flaget Knight and wife. They returned to their home with her son and wife after a nice tour in Florida.

There was five tables of penochle in play Monday night in the recreation Hall. High scores went to Mr. and Mrs. Herman Young. Mr. and Mrs. Charles Belden were in charge of the games. Mr. and Mrs. Basil Krontz will be in charge next Monday night.

Mr. and Mrs. Herman Young spent the weekend visiting in Ft. Myers.

Hospital Administrator Explains Walking Blood Bank to Kiwanis

Information of concern to each of us in our community was presented at the weekly Kiwanis meeting by George Walper, administrator of Walker Memorial Hospital. The topic which interests each of us was blood banking and its availability to us in our area.

Due to ever changing medical and surgical procedures, and the rapid continuing growth of our county, the need for all groups and types of whole blood is greater than ever before. As a result, Walker Memorial Hospital is making an all out effort to enroll every eligible donor in this area as a member of the "Walking Blood Bank" program.

A walking blood bank is any group of persons who, after having their blood typed, are eligible and available, upon call to donate blood when the need arises. This walking blood bank is necessary as only a limited amount of whole blood can be kept on hand in the hospital because whole blood deteriorates in 21 days.

Various groups, churches civic organizations, and business establishments have set up blood banks with the hospital for their employees. Those eligible to give must be within the age limit of 18 through 49.

Walker Memorial Hospital blood bank is accredited by the American Association of Blood Banks. This means that high standards of quality are maintained, that they have access to the clearing house of the association for transfer of credits of blood as well as for obtaining blood from other accredited blood bank sources.

Of the various types of blood, O is the most common with approximately 45 per cent of the population in this group. Forty-one per cent of the population are A type, 10 per cent B type, and four per cent AB type. The average person has 12 to 13 pints of blood and can give one pint every two months.

The blood recruitment program is designed to help people help themselves. It has been said that "Love of mankind is an empty phrase unless we can first learn to love our neighbor."

During the Kiwanis meeting a number of the Kiwanians had their blood typed and became members of a blood bank group. Others interested in joining a blood bank group may contact the hospital laboratory. This will not only be of help to their neighbors and friends, but also can be beneficial to the contributor or his family.

W. A. Baxter Dies After Long Illness

William A. Baxter, 83, died February 28, after a long illness at Walker Memorial Hospital.

He was a native of White Oak, W. Va., coming to Avon Park from Canton, Ohio, 14 years ago.

A retired barber and a member of the First United Methodist Church of Avon Park.

Survivors include his widow, Mrs. Mary E. Baxter; one daughter, Mrs. E. L. Kline of Cuyahoga Falls, Ohio; two stepsons; 3 stepdaughters.

Services were held March 1, in the Mizelle Chapel with the Rev. A. G. Hardee officiating. Interment in Akron, Ohio.

Keep a stiff upper lip and you'll reduce the chances of cutting yourself while shaving.

ROTARY CLUB NEWS

By RAY STOKES

Miss Genevieve Musy of Savoie, France, presented a slide program on the region where she lives. Miss Musy is an exchange teacher at The Highlands School for Girls where she is assisting the French instructor.

Her assignment in the United States was arranged by Amity Institute of Del Mar, Calif. Her program related the historical, geographical, and economical aspects of life in France.

Faye Gordon To Attend Home Economics Meet

The Florida HEIB group will join the West Coast Home Economics Association for a joint meeting on Saturday, Mar. 8. The meeting will be held at the Holiday Inn in Lakeland.

The HEIB business meeting will be held at 11 A.M. followed by a joint luncheon and program.

Miss Joreka Rippetoe, Home Economist, G. E. Small Appliances, Atlanta, will be the guest speaker. Her topic will be "Interaction versus Innovations."

Attending from this area will be Miss Faye Gordon, Home Service Advisor for Florida Power Corporation and Miss Gladys Chapman, teacher, Avon Park High School.

GLEE CLUB TO SING

The Avon Park High School Glee Club will sing two anthems at the 11 A.M. service at the Church of the Redeemer this Sunday, Mar. 9. Kenneth Eberle is the director. The public is invited.

Victoria Wiltsie Named To Dean's List

Victoria Wiltsie, daughter of Mrs. L. W. Wiltsie, Avon Park, was named to the Dean's List at Flagler College as a result of her academic achievement during the first semester.

Miss Wiltsie is a freshman and member of the first entering class of the women's four-year liberal arts college located in what was the former Ponce de Leon Hotel in the historic city of St. Augustine.

If you want to hear some cross words, interrupt our secretary while she's working the daily crossword puzzle.

Would You Believe?



By Hub Biggs

Boats and motors have a way of disappearing this time of year. Let us quote you the premium for insuring your boat.

YOUR Independent Insurance AGENT SERVES YOU FIRST

Hubbord Biggs Agency

704 Hwy 27 North

Phone GL 3-3154

At First Federal...

we cater to people on the go!



Free Transfer of Funds!

If you'd like to see a little more action in your savings . . . give it the extra boost of high earnings at **First Federal.** People on the go move up with **First Federal!** From anywhere on earth . . . **First Federal** will transfer your funds FREE!

Deposit by the 10th, Earn from the 1st

MOBILE OFFICE

AVON PARK
Thursdays and Fridays
9 A.M. to 1 P.M.
FOOD FAIR PARKING LOT

LAKE PLACID
Mondays and Tuesdays
9 A.M. to 1 P.M.
Opposite Post Office

First Federal Savings & Loan Association of Sebring

SEBRING, FLORIDA

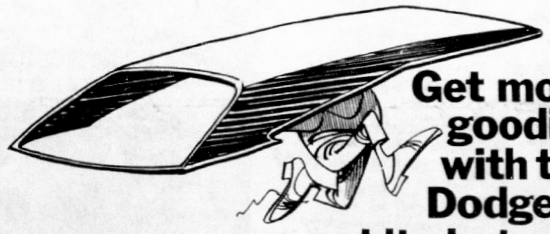

Get more goodies with the Dodge Boys white hat special

Including a vinyl roof • front and rear bumper guards White sidewall tires • light group • bright trim package outside remote-control rearview mirror • deep dish wheel covers • and much more!



1969 Dodge Coronet White Hat Special

THOSE GOOD GUYS THE DODGE BOYS

Dodge

Wells Motor Company

Avon Park

IN CASE YOU DIDN'T KNOW,

This is our Anniversary

Mar. 6th 7th 8th of the

KWIK CHEK LOCATED

118 S. LAKE AVE - AVON PARK

WINN DIXIE — FOR A LOWER TOTAL FOOD BILL — KWIK CHEK

FREE BONUS OFFERS!

Available March 6-7-8 At Avon Park Store Only

BUY ONE GET ONE FREE!

BUY ONE GET ONE FREE! Southland
BAG SAUSAGE
1 lb. pkg. 59¢

BUY ONE GET ONE FREE! Tarnow's
SLICED BOLOGNA
10 oz. pkg. 49¢

BUY ONE GET ONE FREE! Herman's
POLISH or DUTCH LOAF
5 oz. pkg. 39¢

BUY ONE GET ONE FREE! Silver Springs
HORSERADISH
5 oz. jar 29¢

BUY ONE GET ONE FREE! Thomas
LONDON CRUMPETS
pkg. 39¢

BUY ONE GET ONE FREE! Fox Deluxe
SNAK-PAK PIZZA
10 oz. pkg. 59¢

BUY ONE GET ONE FREE! Patio
MEXICAN DINNERS
pkg. 59¢

BUY ONE GET ONE FREE! McKenzie
FIELD PEAS
1½ lb. pkg. 59¢

BUY ONE GET ONE FREE! Howard Johnson
MACARONI & CHEESE
pkg. 43¢

FREE! 14 oz. Merio's Cheese Pizza with Purchase of 21 oz. Merio's
PEPPERONI PIZZA
each $1.09

FREE! Pkg. of Eskimo Pies with Purchase of package of
Ice Cream Sandwiches
pkg. 59¢

BUY ONE GET ONE FREE! Dixie Darling
ANGEL FOOD CAKES
each 39¢

While They Last!

COME AND REGISTER FOR

GRAND PRIZE!

TO BE GIVEN AWAY SAT., MARCH 8TH

SIDE OF W.D. BRAND U. S. CHOICE BEEF

CUT AND WRAPPED TO WINNERS SPECIFICATIONS, MON., MARCH 10th

BEGIN REGISTERING THURSDAY, MARCH 6TH

Drawing To Be Held Saturday Night, March 8th Prior To Closing!

No Obligation — Need Not Be Present To Win
No Purchase Necessary

TARNOW **HOT DOG** Each **10¢**

ICE COLD **COKE** Each **5¢**

Special Price! — **Dixie Darling**
Dinner Rolls . . . . 12 pak pkg. **10¢**

Free Balloons And Lollipops

STORE HOURS!
MON. thru FRI.
8:30 a.m. to 6:30 p.m.
FRIDAY
8:30 a.m. to 9 p.m.
SATURDAY
8:30 a.m. to 7 p.m.

PINEBREEZE U.S.D.A. GRADE 'A' LARGE **EGGS** 2 Doz. $1 SAVE

LAND O' SUNSHINE **BUTTER** Lb. 59¢ SAVE 20c

THRIFTY MAID **HALVES OR SLICED PEACHES** 4 No. 2½ Cans $1 SAVE 32c

ASTOR **SHORTENING** 3 Lb. Can 59¢ SAVE 30c

LYKES SUGAR CREEK **HAMS** NO CENTER SLICES REMOVED Whole Or Shank Half Lb. 48¢ BUTT HALF Lb. 58c

U.S. CHOICE W-D BRAND **CHUCK ROAST** Lb. 59¢ SAVE 10c LB.

U.S. CHOICE W-D BRAND E-Z CARVE **OVEN READY RIB ROAST** Lb. 99¢ SAVE 20c LB.

THRIFTY MAID **SOUPS** 10 10½ Oz. Cans $1 SAVE UP TO 45c

BLUE BAY LIGHT MEAT **CHUNK TUNA** 4 No. ½ Size Cans Limit Four $1 SAVE 24c

WHITE, BLUE OR COLORWATER **ARROW DETERGENT** Gt. Pkg. 49¢ SAVE 10c

ALL FLAVORS DIXIE DARLING **CAKE MIXES** 4 19 Oz. Pkgs. $1 SAVE 32c

FRESH PORK **BOSTON BUTTS** Lb. 49¢ SAVE 10c LB.

DEL MONTE **FANCY BANANAS** Lb. 12¢ SAVE

FRESH FLORIDA **YELLOW CORN** 10 Ears 69¢ SAVE 30c

KWIK CHEK

WINN-DIXIE FOOD STORES

STORE HOURS—SEBRING
Mon.-Wed. 8:30-6:30 Fri. 8:30-9:00
Thurs. 8:30-7:00 Sat. 8:30-7:00

STORE HOURS—AVON PARK
Mon.-Thurs. 8:30-6:30
Fri. 8:30-9:00 Sat. 8:30-7:00

THIS WEEK'S GRANADA
DINNERWARE SPECIAL!
Coffee Cup 29¢
With Each $3 Purchase

U.S. GOVT. W-D BRAND **FULL CUT ROUND STEAK** Lb. 99¢ SAVE 20c LB.

U.S. NO. 1 WHITE **VENT VUE POTATOES** 10 Lb. Bag 49¢ 20 LB. BAG 89c

FRESH **STRAWBERRIES** 3 Pts. $1

Boneless Pork **TENDER LOINS** Lb. 99¢ 10 Lb. BOX $8.99

LIMIT ONE YOUR CHOICE WITH $5 OR MORE ORDER EXCLUDING CIGARETTES

COFFEE Maxwell House Or Chase & Sanborn 1 Lb. Can 49¢ Delicious Astor 1 Lb. Can 39¢

THRIFTY MAID **SUGAR** Limit One with $5 Order Excluding Cigarettes. 5 LB. BAG 39c

SWIFT'S 6-6-6 PELLETED **FERTILIZER . . .** 50 Lb. Bag 99¢

QUANTITY RIGHTS RESERVED

SAVE 25¢! THRIFTY MAID GREAT
Northern Beans . . 10 300 cans $1

SAVE 25¢! THRIFTY MAID
Blackeye Peas . . . 10 300 cans $1

SAVE 45¢! THRIFTY MAID RED
Kidney Beans . . . 10 300 cans $1

SAVE 25¢! THRIFTY MAID
Navy Beans . . . . . 10 300 cans $1

SAVE 25¢! THRIFTY MAID
Pinto Beans . . . . . 10 300 cans $1

SAVE 14¢! THRIFTY MAID WHOLE, CUT, OR
Sliced Beets . . . . . 7 303 cans $1

SAVE 14¢! THRIFTY MAID
Spinach . . . . . 7 303 cans $1

SAVE 14¢! THRIFTY MAID CUT
Green Beans . . . . . 7 303 cans $1

SAVE 14¢! THRIFTY MAID CREAM STYLE OR WHOLE KERNEL
Corn . . . . . 7 303 cans $1

SAVE 5¢! THRIFTY MAID WHOLE, OR SLICED WHITE
Potatoes . . . . . 7 303 cans $1

SAVE 4¢! THRIFTY MAID LARGE OR MEDIUM
Peas . . . . . 7 303 cans $1

SAVE 14¢! THRIFTY MAID
Milk . . . . . 7 No. 1 Tall cans $1

SAVE 16¢! ALL FLAVORS, THRIFTY MAID
Fruit Drinks . . . . . 4 46 oz. cans $1

SAVE 32¢! ALL FLAVORS, DIXIE DARLING
Frostings . . . . . 4 Reg. pkgs. $1

SAVE 12¢! SLICK DOG FOOD, OR CLICK
Cat Food . . . . . 12 No. 1 Tall cans $1

SAVE 6¢! WHITE
Arrow Bleach . . . . Gal. 39¢

SAVE 10¢! DEEP SOUTH
Peanut Butter . . . . 2 lb. size 69¢

SAVE 10¢! DEEP SOUTH
Mayonnaise . . . . . Quart 39¢

SAVE 17¢! ALL VARIETIES, CRACKIN' GOOD
Jumbo Pies . . . . . 3 16 oz. pkgs. $1

SAVE 22¢! FRESHY OR
Chek Drinks . . . . . 15 12 oz. cans $1

SAVE 9¢! DIXIE DARLING
Sandwich Bread . 2 1½ lb. loaves 49¢

SAVE 9¢! DIXIE DARLING BROWN 'N SERVE
Twin Rolls . . . . . 2 12 pak pkgs. 49¢

SAVE 10¢! DIXIE DARLING
Dunkin Stix . . . . . 6 pak pkg. 29¢

SAVE 29¢! PLAIN OR SUGARED
Gem Donuts . . . . 2 12 pak pkgs. 49¢

SAVE 19¢! DIXIE DARLING
Coconut Twirls . . 2 8 pak pkgs. 49¢

SAVE! CRACKIN' GOOD
Potato Chips . . . . Twin pak pkg. 49¢

SAVE! THRIFTY MAID
Apple Sauce . . . . . 5 303 cans $1

SAVE! THRIFTY MAID
Pork & Beans . . . 10 300 cans $1

DAIRY SPECIALS

SAVE! SUPERBRAND
Cottage Cheese . . . . . 2 lb. cup 59¢

SAVE! SUPERBRAND SHARP OR NEW YORK STATE
Cheese . . . . . . 8 oz. stick 59¢

SAVE! KRAFT AMERICAN SINGLES OR
Cheese . . . . . . 12 oz. pkg. 59¢

SAVE! BORDEN'S
Can Biscuits . . . . . 4 4 oz. cans 47¢

SAVE! PALMETTO FARMS
Pimento Cheese . . . . . 14 oz. cup 69¢

BUY ONE GET ONE FREE OFFERS!

BUY ONE GET ONE FREE! CHICKEN OF THE SEA
Breaded Shrimp . . . . . . 10 oz. pkg. 99¢

BUY ONE GET ONE FREE! TASTE O' SEA
Perch Fillet . . . . . . 1 lb. pkg. 59¢

BUY ONE GET ONE FREE! COLUMBIA SPANISH
Bean Soup . . . . . . 24 oz. size 79¢

BUY ONE GET ONE FREE! SINGLETON
Shrimp Creole . . . . . . 5 oz. pkg. 49¢

BUY ONE GET ONE FREE! MORTON'S ENGLISH
Muffins or Crumpets . . . . 6 pak pkg. 39¢

BUY ONE GET ONE FREE! GOLD KING
Hush Puppies . . . . . . 1 lb. pkg. 29¢

BUY ONE GET ONE FREE! McKENZIE REGULAR OR FRENCH STYLE
Green Beans . . . . . . Pkg. 20¢

BUY ONE GET ONE FREE! ALUMINUM
Oven Liners . . . . . . Each 39¢

BUY ONE GET ONE FREE! ALUMINUM
Broiler Pans . . . . . . 3 pak pkg. 59¢

BUY ONE GET ONE FREE! HOT PAN HOLDER
Oven Mitt . . . . . . Each 44¢

BUY ONE GET ONE FREE! 7"
Pot Holders . . . . . . Each 39¢

BUY ONE GET ONE FREE! NOTEBOOK
Filler Paper . . . . . . 300 ct. pkg. 98¢

BUY ONE GET ONE FREE! ROSE CRYSTAL
Plastic Tumblers . . . . . . 11 oz. size 39¢

BUY ONE GET ONE FREE! PAPER MATE
Flair Pen . . . . . . Each 49¢

BUY ONE GET ONE FREE! ECONOMEE
Writing Tablet . . . . . . Each 39¢

BUY ONE GET ONE FREE! ECONOMEE
White Envelopes . . . . . . 100 ct. pkg. 49¢

BUY ONE GET ONE FREE! PLASTIC INSULATED
Coffee Mugs . . . . . . 8 oz. size 39¢

BUY ONE GET ONE FREE! PLASTIC
Insulated Tumblers . . . . 11 oz. size 39¢

While They Last!

HARVEST FRESH ✓ PRODUCE

SAVE 30¢! RED BLISS
Potatoes . . . . . . 10 lb. poly bag 59¢

SAVE 10¢!
Cauliflower . . . . . . Head 39¢

SAVE 19¢! WESTERN RED DELICIOUS
Apples . . . . . 11 For $1

SAVE! TROPICANA 100% PURE
Orange Juice . . . . . 3 Qts. $1

SAVE 10¢! FRESH FLORIDA
Cabbage . . 2 Heads 39¢

SAVE 9¢! FRESH
Pole Beans 2 Lbs. 49¢

SAVE! MAINE RUSSET BAKING
Potatoes . . . 10 lb. bag 79¢

SAVE! TEMPLE
Oranges . 10 For 59¢

SAVE! JUMBO FLORIDA
Celery . . . . 2 Stalks 39¢

SAVE! JUMBO
Lemons . . . 6 For 49¢

SAVE! FRESH TENDER STRING
Beans . . . . 2 Lbs. 39¢

SAVE! SALAD
Tomatoes . . Basket of 10 49¢

FROZEN FOOD SPECIALS

SAVE 38¢! SUPERBRAND SHERBET OR
Ice Cream . . . . . 2 Half gals. $1

SAVE 10¢! ALL VARIETIES, MORTON
Meat Dinners . . . . . . Each 39¢
SAVE 17¢! MORTON MACARONI & CHEESE, MACARONI & BEEF, SPAGHETTI & MEAT, OR BEANS & FRANKS

Economy Dinners . . . . . 3 For $1
SAVE 18¢! "FREE MEASURING CUP WITH EACH PURCHASE," LARGE BIRDSEYE

Cool Whip . . . . . 2 Quarts $1

SAVE 10¢! RICH'S
Coffee Rich . . 2 Quarts $1

SAVE! MORTON APPLE, PEACH, CHERRY, OR COCONUT CUSTARD
Fruit Pies . . 3 20 oz. pies 99¢

SAVE 18¢! STOUFFER'S ALL
Meat Pies . . . 2 For $1

SAVE 16¢! BANQUET COOKIN' BAG
Meat Items . 4 8 oz. pkgs. $1

SAVE! ALL VARIETIES, MORTON
Pot Pies . . . 4 For 88¢

SAVE 17¢! GREEN GIANT BUTTERED RICE, SPANISH, MEDLEY, OR RISOTTO
Rice Items . . 3 Pkgs. $1

SAVE! GREEN GIANT
Wild Rice . . . Pkg. 59¢

SAVE! SLICED STRAW-
Berries . . . 3 10 oz. pkgs. 99¢

MORE MEAT VALUES

SAVE! U.S. CHOICE, W-D BRAND SIRLOIN OR
T-Bone Steaks . . . . . . Lb. $1.19

SAVE! PALM RIVER
Sliced Bacon . . . . . . 1 lb. pkg. 59¢

SAVE! LYKES SUGAR CREEK
Smoked Picnics . . . . . . Lb. 43¢

SAVE! LYKES COUNTRY PORK
Smoked Sausage . . . . . . Lb. 69¢

SAVE! LYKES SUGAR CREEK
Wieners . . . . . . 12 oz. pkg. 39¢

SAVE! LYKES
Bag Sausage . . . . . . 1 lb. pkg. 39¢

SAVE! FRESH PORK
Boston Butts . . Lb. 49¢

SAVE! FRESH CAROLINA GRADE 'A' FRYER THIGHS OR
Breasts w/Ribs Lb. 59¢

SAVE! TASTE O' SEA COOKED
Seafood Platter 11½ lb. pkg. 99¢

SAVE! STANDARD
Oysters . . . . 12 oz. can 98¢

200 EXTRA TOP VALUE STAMPS — W-D BRAND CHOPPED BEEF STEAKETTES . . pkg. 20 oz. 99¢ — Coupon Expires March 8 — AT ANY WINN-DIXIE OR KWIK CHEK

200 EXTRA TOP VALUE STAMPS — PRESTO WHIP TOPPING . . . . can 15 oz. 69¢ — Coupon Expires March 8 — AT ANY WINN-DIXIE OR KWIK CHEK

500 EXTRA TOP VALUE STAMPS — U.S. CHOICE BEEF Whole Beef Loins . . . lb. 98¢ Whole Beef Ribs . . . . lb. 88¢ — Coupon Expires March 8 — AT ANY WINN-DIXIE OR KWIK CHEK

100 EXTRA TOP VALUE STAMPS — W-D BRAND QUICK FROZEN GRADE "A" TURKEYS . . 8 up Lb. 10 lbs. 39¢ — Coupon Expires March 8 — AT ANY WINN-DIXIE OR KWIK CHEK

100 EXTRA TOP VALUE STAMPS — PRIDE BROOMS . . . . each $1.09 — Coupon Expires March 8 — AT ANY WINN-DIXIE OR KWIK CHEK

100 EXTRA TOP VALUE STAMPS — BORDEN'S CREMORA . . . . size 16 oz. 79¢ — Coupon Expires March 8 — AT ANY WINN-DIXIE OR KWIK CHEK

200 EXTRA TOP VALUE STAMPS — JIFFY SLICED BEEF, SALISBURY STEAK, OR SLICED TURKEY . . . . . pkg. $1.19 — Coupon Expires March 8 — AT ANY WINN-DIXIE OR KWIK CHEK

200 EXTRA TOP VALUE STAMPS — OLD SOUTH APPLE, PEACH, CHERRY, OR BLACKBERRY COBBLERS . . . . size 99¢ — Coupon Expires March 8 — AT ANY WINN-DIXIE OR KWIK CHEK

100 EXTRA TOP VALUE STAMPS — W-D BRAND LEAN GROUND BEEF 3 Lb. Hondi-Pak $1.49 5 Lb. Pkg. $2.39 — Coupon Expires March 8 — AT ANY WINN-DIXIE OR KWIK CHEK

100 EXTRA TOP VALUE STAMPS — HEINZ CATSUP . . 2 14 oz. Bots. 98¢ — Coupon Expires March 8 — AT ANY WINN-DIXIE OR KWIK CHEK

100 EXTRA TOP VALUE STAMPS — ALL FRAGRANCES, REINUZIT ROOM DEODORANTS . 2 7-OZ. size 98¢ — Coupon Expires March 3 — AT ANY WINN-DIXIE OR KWIK CHEK

100 EXTRA TOP VALUE STAMPS — BORDEN'S KAVA INSTANT COFFEE . . . . . size 4 oz. 89¢ — Coupon Expires March 8 — AT ANY WINN-DIXIE OR KWIK CHEK

TRADE CLASSIFIED SELL BUY ADS LEASE

CLASSIFIED ADVERTISING INFORMATION

All copy must be in by Tuesday noon of the week ad is to run.

Rate is: 10 words or less — $1. Each word over 10 is charged at 5 cents per word.

Classified Display, $1.85 per column inch.

Minimum display classified, one inch; minimum boxed ad two inches.

In Sebring, Call EV 5-0747, in Avon Park, call GL 3-4355

FOR SALE

FORMICA for covering tables, kitchen counters, tables and furniture, 1/16 and 1/32 in material in stock. Built Rite Cabinet Co., Weigle Ave., EV 5-6301, Sebring.—M16tfc

CUSTOM DRAPERIES tailored to your personal needs. Traverse rods, sold installed and repaired. Loose cushions covered. Call Hafer's Custom Draperies on Hwy. 98, Lorida. EV 5-6570, Sebring.—tfc

MOST UNUSUAL AUCTION

Sat. Nite, Mar. 8 7:30 P.M. Sharp

Brand New Hide a Bed Couch, Nice Refrigerators, Brand New Mattress and Box Springs, New Rugs, Nice Used Furniture, New Elec. Drills, Power Saws. We need Bidders and Buyers to take it away. Good Auto Washer, Fine Accordian, and many, many more fine New and Used items. You will find them all at the one and only

Stewart's Auction House

½ way between Avon Park and Sebring On Alt. 27

USED FURNITURE—5 pc. kitchen set, $19.95; Early American solid maple settee, $29.95; overstuffed chair, $10; Simmons Hide-a-bed, $79.95; blue overstuffed sofa bed, $39.95; 2 pc. maple settee and chair, $29.95; tiltabed overstuffed sofa, $59.95; maple twin size bed with Simmons innerspring mattress and box spring, complete, $49.95. McClure Furniture Company, "where good furniture is not expensive", 30 South Commerce St., Sebring.—ltcM6

REDUCE SAFE, simple and fast with GoBese tablets. Only 98c Gilbert Drugs, Sebring.
—ltpM6

1963 NOMAD Travel Trailer, self contained 21 ft. Excellent condition, 201 S. DeLaney, Avon Park.—S3tpM6

AZELAS, Formosa, 10 for $1.50 will bloom next year. Wauchula Nurseries, ½ mile North of Wauchula.—Stfc

PIANO, $175. Call GL 3-6764.
—S1tcM6

1959 CUSTOM 300 Ford. Underwood typewriter. 23" automatic window fan. 5 gallon pails of block top sealer. HO 6-2148, Lake Placid.—ltpM6

10 GALLON AQUARIUM, with pump, filter, light, and assorted tropical fish. All for $15. EV 5-6279. Sebring.—etfc

67 BRIDGESTONE Motorcycle Trail "go", oil injection. Auto cycle carrier. EV 5-0558, evenings, Sebring.—ltpM6

LADIES BICYCLE, just like new, used very little. Cost $54, will sell for $35. Can be seen at 115 South Lakeview Drive, Sebring.—ltpM13

GRAPEFRUIT $1.50 bushel. Oranges $2 bushel. 990 Alt. 27 North, Sebring.—2tpM6

FOR SALE

BARGAINS—AT THE BARGAIN CORNER — McClure's Bargain Corner has values you must see before you buy in Dressers, Beds, Tables, Lamps, Hutches, Chests, Sofas and Chairs, Luggage, Children's Furniture and many other items. All new. One of a kind. Discontinued patterns — As Is Specials — Everything priced at savings up to 50% — Don't miss the Bargain Corner—2nd Floor — McClure Furniture Company, "where good furniture is not expensive," 30 South Commerce St., Sebring.—ltcF20

$599.00

New Hammond solid state full size spinet organ, six free lessons plus music course. Kephart for Music, William H. Doane. EV 5-6815.
tfc

NEW AND USED Organs and Pianos. William H. Doane, Kephart for Music. EV 5-6815, Sebring.—tfc

R.S.M. CONCENTRATE Speed Sprayer. 200 gallon tank. Call EV 5-0121, Sebring.—tfc

1966 BRIDGESTONE MOTORCYCLE, Model 175 dual twin, excellent condition, like new, contact EV 5-6666, Sebring.—tfc

USED TV'S $29.95 and up, Carpenter's TV, formerly Lucas TV, Truck Route, Avon Park, GL 3-4904.—Stfc

CUSTOM MADE DRAPES AT 50% SAVINGS — A customer failed to pick up her custom made drapes. You can save 50% or more if they fit your requirements. 6 pair—87" x 60" American Beauty Rayon/Acetate-Miralon lined—value each $45—sacrifice $21 each. One pair same material 55" x 60", value $35, sacrifice $16.50. Come in and inspect them today at McClure Furniture Company, "where good furniture is not expensive," 30 South Commerce St., Sebring.
—ltcF20

20 GALLON OIL DRUM with stand. Make offer. Sebring 385-0871.—S1tpM6

DROP LEAF dining room table, four chairs, formica table top, expands to 84". Good condition. GL 3-6943, Avon Park.—S1tcM6

1963 INTERNATIONAL Travelall. Excellent condition. $750 or best offer. EV 5-8252 or EV 5-7904, Sebring.—etfc

MATTRESSES

Box Springs - Hollywood Beds, Innersprings or Foam Rubber in all sizes, manufactured new or rebuilt, choice of materials, for pick up and delivery call or write —

Bartow Mattress Factory

P. O. Box 588—Ph. 533-6185 Bartow, Florida

Factory and Showroom at Lucille and N. Park Ave. 1 Block East of Lakeland Rd.

ELECTRIC APPLIANCES: Outstanding value Hotpoint custom crafted under the counter dishwasher. Perfect condition, when new cost $229.95, repossession—priced for quick sale at $69.95. Frigidaire — 6 cu. ft. electric refrigerator. A buy at $29.95. McClure Furniture Company, "where good furniture is not expensive", 30 South Commerce Street, Sebring.—1tcM6

FOURTEEN VOLUME Compton Encyclopedia, never been used. Two years old. $150. EV 5-8012 after 3:00, Sebring.
—2tpM6

TEMPLE ORANGES $2 bushel. 1187 Hawthorne Road, EV 5-0639, Sebring.—ltpM6

ARGUS 500 slide projector with 16 trays, automatic and remote control, perfect condition. $90. EV 5-7283, Sebring.—ltpM6

DRESS SHOP, small investment. Call EV 5-5387 after 7 P.M., Sebring.—btfc

RUBY RED Grapefruit. C. W. Cartwright, DeSoto City.—ltpM6

Appliances For Sale

1—20 cu. ft. Signature Freezer, 2 yrs. old $199.95
2—20,000 BTU Carrier Air Conditioners each $150.00
1—40 in. Norge Electric Range ..... $ 49.95
1—2½ gal. soda and acid fire extinguisher ..... $ 12.50
1—10 lb. CO2 fire extinguisher ..... $ 35.00
— Can Be Seen At —

HOWZE ELECTRIC

104 S. Forest Ave. Avon Park

FOR SALE

TWIN SIZE BED, box spring, foam mattress, $35; dinette table and four chairs, $35, all like new. Electric portable oven, $7.50; portable electric heater, $8, excellent condition. Call after Thursday. EV 5-5488, Sebring.
—ltpM6

WE ARE OPEN EVERY DAY TO SERVE YOU EXCEPT WEDNESDAY REMEMBER

OUR BUSINESS IS BUYING, SELLING & TRADING. On our floor you will find NEW & USED FURNITURE, APPLIANCES, RUGS, BEDDING AT VERY LOW PRICES. Come to see us

STEWART'S AUCTION HOUSE

1951 FORD 1½ ton, steel flatbed truck. Passed inspection. $450. Call after 5:30 P.M. EV 5-0688, Sebring.—2tcM20

FULL KNEE length rubber boots, $5.95; heavy duty new six inch machinest vice, $39.25; electric disconnect switch, 600 AMP, $125; 50 feet air hose, $5.75; wooden boat paddles, 5 feet, $2.25; plastic paddles, $3.25 and $3.65; electric water pump, 5 HP, 3 Ph 3 x 5, $150; used mattresses, 27", 30" and 36", $3.50; wire rope 12" cargo block, $35; boat trailer tires and wheels. Nylon rope and webbing; bunk beds. GREENS SURPLUS STORE, phone GL 3-3360, Avon Park.—1tcM6

1967 HONDA 150, 2,000 miles, electric start, excellent condition, $350. GL 3-6157.—S1tcM6

12 x 12 BROWN TWEED RUG, $12.50. GL 3-4041, Avon Park, after 6 P.M.—S1tcM6

WATER PROOFED closed body, home made camper trailer, ideal for hauling gear, J. Harmon Atkins, Wells Motor Co., Avon Park.—S2tcM13

1964 CESSNA 150 — 300 hours since major overhaul. Avon Park Flying Service, GL 3-5046.
—S1tcM6

17' GLOBE Travel Trailer, self contained, sleeps six, used a few times, like new, $2,500. Phone HO 5-5534, Lake Placid, Pat Shereley.—1tcM6

For Sale or Trade

HAVE 30 cubic foot upright Freezer; 25 HP Johnson. Trade for smaller motor or good fishing boat. Odom Fish Camp, Hwy 98 at Arbuckle Creek.
—ltpM6

THREE BR HOME, garage, reparate cottage, lot 100 x 150, Woodlawn School one block, Price $10,900. Will accept large housetrailer in trade. EV 5-7897, Sebring, for appointment.
—2tcM13

WANTED TO BUY

BEST CLEAN and comfortable trailer offered, not over $1,000. Around 36 feet. HO 5-2484, Lake Placid.—1tcM6

ONE USED Tandem wheel boat trailer, in good condition. EV 5-7941, Sebring.—2tcM13

FOR SALE OR RENT

Sick room and invalid supplies and aids for your comfort. We carry a complete line of crutches, wheel chairs, back rests, commodes, canes, bedtrays, urinals, Colostomy supplies, surgical dressings, under pads, pans abdominal supports, etc., Gilbert's Drugs, Sebring.

WANTED TO RENT

WANTED FURNISHED accommodation for family of nine, in vicinity of DeSoto City, March 30 thru April 12. EV 5-8513, Sebring.—ltpM6

WANTED

WANTED BLACKTOP driveways and parking areas to pave. Sebring. EV 5-8653.—ctfc

PETS AND LIVESTOCK

SORREL COLT, 13 months old and ready for someone to train him. You'll like this one! 385-7141, Sebring, after 5:00.—dtbf

AKC BLACK small miniature male poodle, 8 months old. Also small red female Dachshund, 10 months old. Small puppies, all reasonable. EV 5-8477, Sebring.
—2tcM6

AKC REGISTERED long haired Dashchunds. Females, 8 weeks, wormed. Phone GL 3-3260, Avon Park.—ltcM6

DOBERMAN PINSCHER PUPS —Two females, one male. Very reasonable. 115 Sandra Blvd., Sebring. EV 5-8396.—1tpM6

LARGE GREY and silver German Shephard, male, obedience trained and all shots and registered. Call GL 3-6268, Avon Park.—S1tcM6

Small News Ads Sold House and Other Articles



MRS. DALE SMITH

"I could hardly believe it," Mrs. Dale Smith told the Sebring News, as she related that with two classified ads totaling $4.55 they sold their house and other articles including a washing machine, trailer, refrigerator, lawnmower and shotgun. And got full price.

"We had several calls last Wednesday night when the paper came out and the house was sold Thursday morning. It seemed like I answered the phone all day and all night. I lost count how many people called," she declared.

"We are very happy with the results we got from the advertising."

FOR RENT

SHADY LANE COURT — Furnished efficiencies, apartments, cottages and trailers. Also trailer space. Pets welcome. Free citrus fruit to tenant. Highway 27 S. and Lake Josephine, EV 5-6831, Sebring.—ctfc

NICE ONE BEDROOM Apartment on Lake Josephine for quiet counle or bachelor lady. Available March 1. EV 5-8416, Sebring.—dtfc

FOR RENT
New Waterfront Villas

Beautifully furnished one and two bedroom Lanai-Kai Villas. Centrally heated and air-conditioned, kitchenettes, screen porch and each with its own boat and fishing dock. Completely equipped including linens. By the week—month—season.

SUN 'N LAKE ESTATES
U.S. 27 So.—Lake Placid, Fla.
Sebring—EV 5-6652
Lake Placid—HO 5-5201
tfc

MOBILE HOME LOTS, 50 x 80, on Lake Istokpoga. $25 per month, includes boat dockage and full lake privileges. Elliott's Trailer Park, off Highway 98, four miles South of Highway 27.
—tfc

FOR RENT

LARGE waterfront trailer lots.

GL 3-3459, Avon Park

NEW THREE BEDROOM furnished home, Sun Ray, Carl DeLarn, Rt. 1 200J, Frostproof.
—S1tpM6

Lakeside Apts. Cottages
Travel Trailer Camp Ground
Moderate Rates
Beautiful Lake Bonnet Village
Alt. 27, Midway Between
Sebring — Avon Park
EV 5-7910

FOR RENT

Furnished apartment, 3 rooms, tile bath, adults only. 220 E. Main, Avon Park
GL 3-6178

TWO BR unfurnished house in Indian section, $70 month. Large 5 BR, 2 bath house on Dinner Lake, $100 month. Call EV 5-8942 or come to 15 S. Ridgewood Drive, Sebring. Sophy Mitchell, Associate Martin Carlidge Realtor.—1tcM6

THREE BEDROOM unfurnished house in Woodlawn area. EV 5-6251 or after 5 EV 5-8562, Sebring.—1tcM6

NOTICES

I, DON "PETE" Francis, will not be responsible for any debts incurred by anyone other than myself.—3tpM20

FOR RENT
AVON PARK

Bedroom with private jaloused porch, and entrance. Private bath. Call GL 3-3432 for inspection.—Stfn

AVAILABLE on or before April 1, one bedroom, excellent furnished, air conditioned cottage, $85 per month with water, gas and garbage pickup furnished. Adults only, no pets and must sign a lease for a year. Call GL 3-4237, Avon Park, after 8 P.M.
—1tcF27

ONE BEDROOM COTTAGE on lake, Holiday Cottages, end of South Florida Ave., Avon Park.
—S1tcM6

FOUR NICE ROOMS, bath, soon available. Adults, no pets. J. A. Sheppard, Rt. 2, Box 690, Avon Park.—S1tcM6

THREE ROOMS, bath and half, new kitchen, electric heat, air-conditioned, screen porch, yearly or seasonal 101 South Verona, Avon Park.—Stfn

ROOM WITH kitchenette, available March 10, call GL 3-6812, Avon Park.—S1tcM6

FOR RENT
SEBRING

MOBILE HOME for rent. Grayce's Mobile Estates, Highway 27, across from Southgate Shopping Center, Sebring.—O28tfc

SEVERAL AIR CONDITIONED apartments. One block from Circle. Phone Grayce McCoy, EV 5-7740, Sebring.—ufc

LOVELY HOME FOR AGED, Sunny Haven Retirement Home, EV 5-8731, Sebring.—ctfc

THREE ROOM efficiency apartment, at 503 South Orange Street, Sebring.—atfc

FURNISHED SMALL APARTMENT, double bed, plenty heat and hot water. January 1. EV 5-8051, Sebring.—Stfc

FOUNTAINHEAD APARTMENT —One bedroom, two baths, drapes, carpeting, refrigerator and range. Call Roy P. Alexander Realtor, EV 5-0147, Sebring.
—atfc

ROOM AND BATH, walking distance of Circle in Sebring, couple $12 per week. Phone EV 5-0661.
—dhnc

ONE BEDROOM apartment in private home, nicely furnished. $50 week includes linens and utilities. Call for appointment, day EV 5-0646, nights EV 5-6880, Sebring.—ltpM6

REAL ESTATE

TWO BEDROOM HOME, furnished or unfurnished, built-in oven and range, utility room and ample closets, carport. 204 Stenewahee. EV 5-6834, Sebring.—3tcM13

THREE BEDROOM HOUSE, 105 Fourth Street, Highland Homes. Inquire John Kochirh, second house on Thurston Street off Kenilworth Blvd., Sebring.
—2tpM13

TWO LOTS 150' x 75'. One corner lot. Highland Park Estates. Must sell, $3,000, or terms. Write Mrs. Wright, 4814 County Line Road, Sarasota, Florida 33580.—1tcM6

THIS WEEK'S REAL ESTATE SPECIALS

2 BR 1 Bath CB. Partly furnished. City water—oil heat. $5,500.

Attractively furnished 50', 2 BR Mobile home—on 2½ beautiful acres, all cleared, excellent drainage. A really clean mobile home on a home site hard to beat. Priced right @ $6,700.

A 1 BR, 1 Bath frame home, 3 short blocks to the Circle. Clean, comfortable, and furnished. Priced @ $8000. We want an offer.

5.2 Acres — fenced and cleared — W/14 x 30' living quarters. No land restrictions. Near Kissimmee River and Istokpoga. Real value @ $8000.

A 2 BR, 1 Bath CB home. Charming and color-creted. 2 large lots are included in the low price of $11,500.

Grayce McCoy,
REALTOR
Branch Office
53 N. Ridgewood
Effie and Don Willard, Associates
Office EV 5-7767
Res. EV 5-5269

REAL ESTATE

IN AVON PARK, a very roomy custom built two bedroom home, on large double lot, a real good purchase at only $8,900. Stanley's Realty, 106 Circle, EV 5-0041, Sebring.—stfc

LAKEFRONT, LAKEVIEW lots on beautiful Lake Reedy, drastically reduced. Must sacrifice! Make offer. Call Robert Dick, Avon Park, GL 3-3171 or GL 3-6160.—S-tfc

FOUR BEDROOM house, screen porch, out of city limits, GL 3-3204, Avon Park, $7,500.
—Stfc

TWO BEDROOM house, furnished or unfurnished, sandy beach, priced to sell, Duke Christensen, 718 Lake Blvd., Avon Park, Fla.—Stfc

TWO BEDROOM CBS house, all furnished, family room, patio, fruit trees 30 Highlands Avenue Kenilworth, EV 5-6893, Sebring.
—ctfc

AT YOUR SERVICE

Real Estate Is Our Only Business!
MARTIN F. CARLIDGE

Realtor — Ph. 385-6828

10 NORTH COMMERCE
Across from Sebring Utilities

We have choice listing of lots, acreage and many beautiful homes, in every price range. Too many to try to cover in this small space. SEE US FIRST you'll be glad you did.

Branch Office — 15 So. Ridgewood Next to Telephone Building

ASSOCIATES IN CHARGE —
SOPHY MITCHELL, 385-8942
OPLE MITCHELL, 385-6828
ALWAYS ANXIOUS TO PLEASE

Mr. Realy State Says:



You'll be sitting on top of the world when you deal with Roy P. Alexander. Come in and talk to us about the following:

2 BR home in nice neighborhood, 2 lots with plenty of fruit trees.
Waterfront lots—$2,000 and up.
Acreage, close in—$550 per acre.
Highway 27 frontage, close in—$50 per front foot.
Alt. 27 lot, 150' x 300', with right-of-way to lake—$3,000.

ROY P. ALEXANDER, Realtor, EV 5-0147
Highway 27 (across from hospital) and Southgate Shopping Center
Member Interoffice Listing Service, Highlands County

BEV CAVENDER REALTOR

★ 13 acres, 3 BR home, small lake, main Hwy. Only $16,700. Call Jack Dolvin.
★ Attractive 3 BR, 2 BA Home in Blue Estates. Call Mary Sides.
★ Bargain! 2 story home with rental unit on¾ acres. Only $8,000. Call Clarence Dawes.
★ Completely furnished lakefront home plus boat and motor, $16,500. Call Jack Dolvin.
★ Exquisite! 3 BR custom built lakefront home, furnished. See this one. Call Mary Sides.
★ 7 room lakefront home in Avon Park. Call Clarence Dawes.
★ 10 acre orange grove, on U. S. 27 $12,500 an acre. Call Bev Cavender.

See us for lakefront lots, mobile home sites, choice homes, groves, acreage and Highway frontage.

BEV CAVENDER REALTOR

Associates
Jack C. Dolvin, HO 5-5983
Mary Sides, HO 5-8231
Clarence Dawes, GL 3-6426

Cavender Groves, Inc. Bldg.
U. S. 27 North
Lake Placid HO 5-4451

55 ACRES of mostly improved pasture land, with 10 acres young grove. No freeze damage. Priced at $325 per acres. — 47 ACRES with combined 3000 feet on U.S. Hwy. and County Road frontage. See this one to appreciate its value and potential. Priced at only $400 per acres. Stanley's Realty, 106 Circle, EV 5-0041, Sebring.—tfc

REAL ESTATE

ENJOY GOLF COURSE living at beautiful Golfview Estate Development just off Highway 27 between Hammock Park Road and the Sebring Municipal Golf Course. Models open daily. Scheck-Builder developer. Phone EV 5-8876, Sebring.—stfc

NICELY APPOINTED HOME—All electric. Two large bedrooms; carport; built-in over and range. Screened patio; utility room. Ample closets. Sebring Shores. EV 5-6589, Sebring.—ltcM27

OWNER — Two bedroom house furnished or unfurnished near Lake Lillian on Holly Drive, close to Walker Memorial Hospital. Priced to sell, good terms, phone 453-5211.—S1tpM6

BARGAIN, HOUSE 3 apartments, furnished, each are rented, and have own light meter, $8,500. Can be financed. Call for appointment, GL 3-4284, Avon Park.—S2tcM13

FORTY ACRES, cleared, House, some grove, good location. Turn South on paved road just past New Hope Church, one mile, turn left, first house, Zolfo Springs.—S1tpM6

THREE BEDROOM HOME on 50 x 150 lot, screened porch, garage, utility room, underground watering system, oil automatic heating system, 34 Harvard Ave., Sun Ray, Frostproof, owner will carry mortgage. Call after 3 P.M.—S1tpM6

TWO BEDROOM Frame, 100 x 200',furnished, across street Seven Drive In, Alt. 27. McManus.
—S1tpM6

SMALL LAKEFRONT lot on Lake Viola, beautiful trees, fine for trailer or cottage, $3,500 cash, through April 1, Charlie Collins, GL 3-6218, Avon Park.
—S4tcM27

Two Specials

FOR RENT—3 BR home, unfurnished, clean, good location, $85 per mo.
EXCEPTIONAL 2 BR Modern CB home, excellent condition, two corner lots, irrigated lawn, must sell at $11,500.

PEARL YEAGER,
Realtor
17 S. Commerce
EV 5-7247
Homes — Lots — Groves
Acreage

CB HOUSE 3 BR, 1 bath, wall to wall carpeting, fenced in backyard, air-conditioned, 4¾% interest, $1,000 down, unfurnished and take over 19-year mortgage or $1,500 down, furnished, same terms. Must be seen to be appreciated. Call Sebring 385-6783.—4tcM20

STREET LEVEL apartment two & two many extras, Fountainhead. EV 5-6228, Sebring.
—4tpM27

THREE BEDROOM Frame House—100' frontage, Frostproof, 635-4791.—Stfn

TWO BEDROOM CB HOME on 50 x 150 lot, screened porch, garage, utility room, underground watering system, oil automatic heating system, 34 Harvard Ave., Sun Ray, Frostproof, owner will carry mortgage. Call after 3 P.M.—S1tpM6

TWO BEDROOM Frame, 100 x 200',furnished, across street Seven Drive In, Alt. 27. McManus.
—S1tpM6

SMALL LAKEFRONT lot on Lake Viola, beautiful trees, fine for trailer or cottage, $3,500 cash, through April 1, Charlie Collins, GL 3-6218, Avon Park.
—S4tcM27

Two Specials

FOR RENT—3 BR home, unfurnished, clean, good location, $85 per mo.
EXCEPTIONAL 2 BR Modern CB home, excellent condition, two corner lots, irrigated lawn, must sell at $11,500.

PEARL YEAGER,
Realtor
17 S. Commerce
EV 5-7247
Homes — Lots — Groves
Acreage

REAL ESTATE

ON TWO LOTS overlooking Lake Huntley. Many tropical fruit trees, eight now setting on fruit for May harvest. Two story, two bedrooms, two bath, mahogany panelling, oak floors, sun porch. HO 5-3979, Lake Placid.—ltfc

INTERESTED

- Two story older house with small lake frontage, $3,000 down.

Small 3 BR CB or frame, now vacant, NOT for rent. Bargain for CASH.

Large quality home on lake with apartment for in-law or rental.

Commercial Highway 64 frontage near airport. 8 year old 40 acre orange grove, near town, only $2000 per acre. It's a beauty!

★ We have BUYERS ready, we need listings. Please call us to inspect your property if you'd like to sell.

TED J. WARD
Realtor
30 E. Main Street
AVON PARK
Ph.—Office GL 3-3553
Associate

110 FT. U.S. 27 SOUTH and 200 ft. deep, $15,500, also on Sparta Road, seven acres with 2 BR house and storage house with five trailer spaces, $32,000. Many other highway properties. See Sophy Mitchell, Associate Martin Carlidge Realtor, 15 S. Ridgewood Drive, phone EV 5-8942, Sebring.—ltcM6

BEAUTIFUL 3 BR, 2 bath completely furnished home, ready to live in, with linens, blankets, dishes, silver, etc., $25,000. Beautiful colonial 4 BR, 3 bath home furnished on Lake Jackson, $39,750. Both ready for immediate occupancy. See Sophy Mitchell, Associate Martin Carlidge Realtor, 15 S. Ridgewood or phone EV 5-8942, Sebring.—ltcM6

FOUR NEW HOMES completed, ready to move in, plus beautiful Home Sites for sale. City water, no city taxes. Walking distance to Southgate Shopping Center. Sparta Heights Subdivision, Sparta Road, off Highway 27 South, Sebring. Builder, Walter Bieros.—ufc

LAKEFRONT INCOME property, 7 units completely modern, also small grove and lots close in, by owner, GL 3-6426, Avon Park.—Stfn

THREE BEDROOMS—two and a half baths, dishwasher, just outside city limits, lake privileges, city water, a steal at $14,000. Lou Hooper Real Estate, 116 Main St., Avon Park, GL 3-3054.—Stfn

TWO BEDROOM CB HOME, lots of extras, $5,000. P. O. Box 952, Sebring.—2tpM13

ON CANAL, CB, close Southgate. $9,800 owner will finance. 350 Kerry Drive off Sparta Road, Sebring.—1tpM6

WALTER K. McGRATH
Realtor

Offers For Sale

ACREAGE

20,000 acres, $200.00 per acre. Terms, 15 years, interest only first 10 yrs.
—o—
14,000 acres, $165.00 per acre. Good terms.
—o—
Over 500 acres, mostly improved pasture, $350.00 per acre. Terms.
—o—
8,200 acres, good horse land. $140.00 per acre. 10% down, bal. 15 years.

HOMES

Overlooking beautiful Lake Jackson, 2 BR, modern Kit. with built-ins, large LR and DR. Large lot partly fenced. Special $20,995.
—o—
Other homes furnished or unfurnished from $4,000 up.

Associates:
Roy A. Saffel
Turner Mayhew
Bill Power
On-The-Circle
EV 5-7137 Box 717
Sebring, Florida

Member of Inter-Office Listing

CLASSIFIED SECTION NOW REACHES 18,000

TRADE CLASSIFIED SELL BUY ADS LEASE

REAL ESTATE

IN AVON PARK, a very roomy custom built two bedroom home, on large double lot, a real good purchase at only $8,900. Stanley's Realty, 106 Circle, EV 5-0041, Sebring.—stfc

REAL ESTATE

- 9-⅓ Acres on US 27 overlooking lake, ideal for development. Price $15,000.
- Outside of City limits, close in, 2 Bedroom, one bath, CB. Price $10,000.
- Lakefront lot on US 27, 75 foot frontage x 200 deep. Price $5500.
- 3 BR 2½ bath, Central heat and A/C. Price $19,500—terms.
- Approx. 7 Acres—175' on Alt. US 27. Good depth, creek frontage. Price $10,000, 20% down.
- Lake Isis waterfront lot 78 x 156. Price $5500.

Robert R. King, Jr. Realtor
GL 3-4854
South U. S. 27
(Next to Griffin's Restaurant)
Irene Roy, Associate

SMALL MOTEL and trailer park, GL 3-6812, Avon Park. —Stfn

WE'LL MISS OUR HOME! But 5 bedrooms, 3½ baths is too much for us now. If you like a cozy fireplace, a large friendly kitchen with plenty of cupboards and built-in appliances plus a snack bar that will easily accomodate 10 people, then see this place. On two beautifully landscaped lots near Woodlawn Elementary School, and with 8 orange trees that provide fruit year round, the outside will never need painting. Other features are: central air and heat; drapes; intercom in each room and at all outside doors—intercom also carries AM-FM music into all rooms; master bedroom has "his and hers" closet with private dressing room and bath-shower; large pantry with peg board facility and storage space; utility room inside; den or music room that closes off from the rest of house; 2700 sq. ft. completely carpeted (steps often) of beautiful living. Outside has flood lights that can be controlled with one switch from master bedroom; a barbecue pit with marble top; and a very large concrete patio for "fun" times. Can be bought either furnished or unfurnished. Shown by appointment ONLY! 1209 Hawthorne Road, phone 385-7141, Sebring.—ddhfc

HELP WANTED

MECHANICS WANTED — New Volkswagon Agency, desires experienced Volkswagon mechanics or well qualified mechanics. Ty Harris Volkswagon, U.S. 27 South. Contact Bill Boyer Service Manager 385-5118 Sebring or GL 3-6232 Avon Park.—tfc

Help Wanted
Mechanics Wanted
New Volkswagen Agency desires experienced Volkswagen mechanics or well qualified mechanics. Ty Harris Volkswagen, Highway 27, Sebring. Contact **Bill Boyer, Service Manager, EV 5-5118, Sebring, or GL 3-6232, Avon Park, Fla.**

WATKINS NATIONALLY advertised 100 year old company has opening in Sebring. No investment. Write M-1, Mr. Gus P. O. Box 9447, Memphis, Tenn. 38102.—1tcM6

BOOKKEEPER — Construction Company. In full charge, salary open. HO 5-8701, Lake Placid. —2tcM13

EXPERIENCED WAITRESS — Apply Tower View Restaurant, Lake Placid.—1tcM6

EXPERIENCED COOK — Apply Tower View Restaurant, Lake Placid.—1tcM6

WOMAN WANTED to do housework one day a week. Call EV 5-7266, Sebring.—1tpM6

HELP WANTED

MEN NEEDED for work, 18 years or older, night work, 4 P.M. to 12:30 A.M. $1.60 per hour time and half over 40 hours. Apply in person, Revell Crate Co., Avon Park.—Stfn

DRY CLEANING Route Man, Write Box ZZ Avon Park Sun, Avon Park.—Stfn

WANTED

Cocktail Waitress—21 years or older—no experience necessary—apply in person Ridge Liquors and Lounge, Hwy. 27 North of Hospital, Avon Park.

MEN NEEDED age 21-45—plant work, apply at front office Critchfield Marine, Municipal Airport, Avon Park. Experienced stockroom man, age 30-45, also needed.—Stfn

IMMEDIATE OPENING for offset printing operator. Under supervisor, operates offset press, collating and binding equipment in preparing pamolets for distribution; aswers daily literature request; operates addressography machine. Contact Director of Information, P. O. Box 1147, Avon Park, Fla., or phone GL 3-3151.—S2tcM6

AVON CALLING
CALL TODAY! Learn how YOU can earn with AVON. Write Anna F. Hardt, 289 Lime Circle, Sarasota, Fla. 33577

LABORATORY technician for citrus plant. Experience person or persons with chemistry and mathematical ability desired. Call Florida Home Juice Co., GL 3-6611 Ext. 145, Avon Park, for interview. This is an equal opportunity ad.—S1tpF27

SERVICE STATION Attendant wanted. Apply in person at Larry Taylor's Gulf Station, U.S. 27 South, Sebring.—2tpM6

MIDDLE AGED WOMAN part time, help for elderly couple. Call 385-5416, Sebring.—2tpM6

SITUATION WANTED

WHITE LADY will care for sick, elderly people, in their home, will do light housework, GL 3-6973.—S1tcM6

NEAT, CONSCIENTIOUS workmanship: Home repairs, remodeling, additions. Free estimates. B. E. Thorpe, GL 3-4227, Avon Park.—2tpM13

SERVICES

BRING YOUR outboard problems to us. Harold Bartee Marine, your authorized Mercury outboard dealer, Sebring. —A29fc

JOAN'S PET PALACE. Poodle grooming. Call for appointment. EV 5-5395, 300 Fernvale Avenue, Sebring.—tfc

HARVEY'S
Transfer & Storage
Local and Long Distance
MOVING
Crating, Packing and Storage
Agent For
Fogarty Bros., Inc.
Phone EV 5-7143
U.S. 27, South of Sebring

WILL KEEP elderly people in my home. Call GL 3-4157, Avon Park, for information.—Stfc

BULLDOZING
Clearing and Grading, Loader, Dump Truck and Tree Removal
F. W. FARR
PHONE EV 5-7128
SEBRING
After 6 P.M.

"MEMEOGRAPH stencils typed. 385-0703 before 10 A.M.". Sebring.—4tpM6

We Specialize in Front End Repair and Alignment, Wheel Balancing, Brake Service, Headlights Aimed.

WATSON TEXACO
2729 US 27 So.

SERVICES

IF YOU WANT to drink, it is your business. If you wish to stop, it is our business. Telephone AA at GL 3-3151, or write P.O. Box 1147, Avon Park.—dh

RUBBER STAMPS
Three line address stamp $2.00, add 50c each additional line. Free estimates. Pay after receipt. Guaranteed. McFarland's, Box 184, Avon Park, Fla. 33825.

PIANO TUNING & REPAIR, H. Arganbright. A member of Piano Technicians Guild. GL 3-4819, Avon Park.—tfc

For Dependable, Reasonable Sewing Machine Service
Call EV 5-8766
18 Poinsettia Ave., Sebring
Good used machines at low prices, also rental machines.
Clem & Cecil Bowers

FRENCH NATIVE visiting Highlands School will tutor, baby sit, afternoons or evenings. Genevieve Musy, GL 3-3181, Avon Park.—Stfn

ANGINA, arthritis and victims of other chronic ailments get new research data. It is free. No charge, gadgets, gimmicks or drugs. Just indescribable relief when former aches and pains depart. Roy Key Realty, 3 Circle, Sebring, 33870.—4tpM6

Income Tax Service $5 up
By Trained Consultant
D. B. COLE
41 Sunkist Ave., Sebring

NELSON COMPANY Blacktop Paving. Immediate Service. Sebring, EV 5-8653.—ctfc

Income Tax Forms Prepared
Fast - Accurate - Reasonable
Ph. GL 3-3251

SORRY SAL is now a merry gal. She used Blue Lustre rug and upholstery cleaner. Rent electric shampooer $1. McClure Furniture Company, 30 South Commerce Street, Sebring.—1tcM6

ROOFER DESIRES small roofing jobs and repairs. Fort Myers 334-7006.—1tpM6

BUSINESS OPPORTUNITIES

BE YOUR OWN BOSS
Own your own Discount Fabric Business in Sebring Southgate Shopping Center. Completely fixtured store, and inventory $8,500 cash required. Write or call collect Les Sturtridge, 4232 Florida Avenue, Tampa 238-2713; evenings 876-7886.

AUTOS FOR SALE

IT'S STILL AVAILABLE! To those who have called, please call back. 1965 PONTIAC TEMPEST, one owner, this car is in excellent condition. Fully equipped with factory air, power brakes and power steering, new paint outside, like new inside, tinted glass, good tires. After 5:00, call 385-7141 for details, or see the car at 1209 Hawthorne Rd. in Sebring.—dhtf

BOATS and MOTORS

NEW 14' Fiberglass boat $250. Cypress Isle Fish Camp, Lake Istokpoga, Lake Placid.—tfc

14' FIBERGLASS FLAIR with new top with 50 HP Mercury outboard, trailer, one gas tank, will try it out. The first $375 takes it. RO 3-4008, P. O. Box 81, Okeechobee, Fla.—Snctnc

13' FIBERGLASS BOAT, 8 HP Sea-King motor, trailer, accessories. Like New. GL 3-3745, Avon Park.—S1tpM6

HELP WANTED
PERMANENT: Irrigation Laborers Starting Salary $1.60 per hour. Raises according to ability and effort. Full Company Benefit.
CALL COLLECT
LIONEL LaGROW, INC.
HOmestead 5-6201, Lake Placid, Florida

Sebring Avon Park Lake Placid SERVICE DIRECTORY

CYCLE CENTER

YAMAHA
It's a Better Machine
Art Timperio Motors
Yamaha Dealer
3513 Hwy. 27 S. Sebring
EV 5-6353

MORETZ HARDWARE
Interlake & N. Main, Lake Placid
HO 5-2613
Mower Headquarters
GARDEN SUPPLIES, BLACK & DECKER ELECTRIC TOOLS STANLEY HAND TOOLS
Paints
Fishing Gear
Housewares

30 Years Experience
In Bookkeeping
Payroll
Tax Accounting
Typing

Very Reasonable
Call EV 5-5254

PLACID TOWER
(Open 7 Days a Week)
Gift Shop
Fruit Stand
Elevator (breathtaking view)
Tower Fashions
Drive-In Restaurant
(Open 'till 11 P.M.)
Jean M. Whitaker
U. S. 27 Lake Placid

Repairs & Service

EV 5-8108
On All Makes TV, Radio and Stereo
RIDGEWOOD TV
Harold Crenshaw
Southgate Shopping Center

Appliance Service
All Makes
Prompt - Efficient
Four Trucks To Serve You
Phone EV 5-8644, EV 5-6795
McClures Service Center
McClure Furniture Company
30 So. Commerce St. Sebring

Clarence King's Discount House
Has the Greatest Selection of
LADIES' DRESSES
Latest styles, sizes to 52
New shipments every few days
Save 1/3 or More
(Lay-a-way if you wish)
Open Sundays
800 S. Verona — Avon Park

BUILDING MATERIALS
umber
CENTRAL BUILDERS SUPPLY, Inc.
LAKE PLACID HO 5-3331
SEBRING EV 5-0178

Toys, Small Appliances, Luggage, Sports Equipment, Watches and Clocks
Hours: 1-5 except Sunday
MIDWAY
DISCOUNT SALES
On Lake Letta Behind Sevon Drive-In

Clayton's Restaurant
Steaks — Chops — Seafood
Breakfast: 7-10 A.M.
Dinner: 5-10 P.M.
Closed Sunday
U. S. 27 S. - EV 5-7556 - Sebring
Mr. and Mrs. A. B. Clayton & Son
Owners and Operators

FRESHLY SQUEEZED
JUICE $1 GAL.
(Your Container)
Orange, Grapefruit, Tangelo
Come See Our Automatic Juicer
Lake Placid Gift Fruit Shippers, Inc.
Sales Agents for
McLURE'S GROVES
US 27 North, Lake Placid

See Ed Johnson
TRAILER
Supplies, Repair, Storage
Home of FLEETWING
Sunny Ridge Industries
1002 W. Church GL 3-6359
Avon Park

SHOES
Complete line of shoes for ALL the family
"Goody Shoes"
Turner Enterprise
Southgate Shopping Center
4 days 9-6 Sebring
Fri. & Sat. 9-9

KEN CAUFFIELD Hardware & Appliances
CONTRACTOR FOR PLUMBING & HEATING
ELECTRIC AIR-CONDITIONING
HO 5-5811
INTERLAKE BLVD. LAKE PLACID

CHECK US FOR THE BEST BUYS!
LAKE PLACID FIRESTONE
Lawnmowers
Housewares,
Toys
New, Used, Seconds and Take-Offs,
LAKE PLACID

D & J AUTO & TRUCK REPAIR
25 YEARS EXPERIENCE
MAJOR OVERHAUL
WHEEL ALIGNING & BALANCING
- TUNE-UP
- MUFFLERS
- BRAKE SERVICE
- ELECTRICAL
Call EV 5-7081
NITES EV 5-7405
709 HAWTHORNE RD. SEBRING
2 Blocks W. of Woodlawn School

Knight's Boat Works & Home Repair Service
BOATS MOTORS TRAILERS
GENERAL HOME REPAIRS
Phone
385-6357
Free Estimates
4801 US 27 South SEBRING

BADCOCK'S Furniture AND Appliance
Hot Point and Norge
Full Time Serviceman
"We Service What We Sell"
HO 5-3031 Lake Placid

Room Air Conditioners
CHRYSLER AIRTEMP
& WELBILT $99.95 and up
Gen. Sheet metal work—Gutters and Downspouts Awnings, Carports and Patio Covers
Smith Sheet Metal
146 Lemon Ave. EV 5-7346

GIFTS FOR ALL OCCASIONS
- HALLMARK CARDS
- WEDDING INVITATIONS
- INFORMALS • NAPKINS & ALBUMS

IDA'S GIFT SHOP
25 N. Ridgewood
EV 5-7451 SEBRING

Photography
Specialist In Color
Post Cards — Brochures
Weddings — Aerials
Architectural — Industrial
Conder Laboratory
EV 5-5364 — Sparta Road

★ FIREARMS ★ JEWELRY
★ FISHING TACKLE ★ KNIVES
★ AMMUNITION ★ LUGGAGE
ACE ♥ PAWN AND SPORT SHOP
130 Lemon Avenue
SEBRING EV 5-7478

Clarence King's Discount House
800 S. Verona — Avon Park
Is the Place to Buy Your Shoes and Clothes. SHOES—thousands of them to select from. **SAVE 1/3**
Plus Top Value Stamps
We invite you to lay-a-way
OPEN SUNDAY

Expert Television Repair
Color, Stereo, Radio And Antenna Systems
All Work Guaranteed
GEMINI
TELEVISION & APPLIANCE
Authorized Magnavox Dealer
30 E. Center St. EV 5-7914

DOES YOUR TV HAVE THE
GollyWobbles
CALL EV 5-0359
We Service All Makes
TV—Radio—Record Players
Norman L. Fitkin
PHILCO DEALER
207 Circle Sebring

Serving All Highlands County
Ridge Air Carrier Conditioning
Sales — Service
Any Make
Avon Park 453-3453
Sebring 385-7722

KAY FRAN
Creative Decorating
Custom Made
Draperies, Valances, Bed Spreads
Commercial — Residential
Free Estimates — Drapery Hdw.
385-6261
26 S. Ridgewood Sebring

Complete Line — Top Quality
Multi-Mile Tires
Get the Best for Less
Mounted and Balanced Free
Fiberglass Cord Belts
Polyester Cord Plies
GL 3-3257
AVON PARK
Display Room at W. Hill & US 27

EVINRUDE OUTBOARD MOTORS
EVINRUDE SALES & SERVICE
Highlands County's Largest And Most Efficient
MARINE SERVICE CENTER
EV 5-8795
McClure's Service Center
McCLURE'S FURN. CO.
30 So. Commerce St.
Sebring, Fla.

CLARENCE KING'S
Discount House for

Easter Family Outfits
Convenient Lay-Away Plan
Save ⅓, plus TV Stamps
Open Sundays
800 S. Verona Avon Park

Shop 7 Days
Bakery
Delicatessen
Western Meats
Cut to Order
Your Friendly Service Store
Hartzell's Market
Interlake Blvd. Lake Placid
HO 5-3481

COOPER & SON
385-0059
TRANSMISSION SPECIALIST
PUT YOUR AUTO TROUBLES IN EXPERT HANDS
5507 U.S. 27 S. SEBRING

CLASSIFIED SECTION NOW REACHES 18,000

TRADE CLASSIFIED SELL BUY ADS LEASE

AUTOS FOR SALE

THE GREAT PLYMOUTH SALE IS NOW...

Come On In for a Specially Equipped Fury — Satellite Road Runner or Valiant Now

ALSO ON SPECIAL WE HAVE:

NEW . . . 1968 PLYMOUTH FURY, V8, Torqueflite transmission, radio and heater— Only $2595.00

1968 Demo. FURY III 2 Dr. Hardtop. Only 2700 miles, Fully Equipped. The most striking car in town. Priced to Move.

1966 DODGE POLARA 4 Door Sedan, White, Turquoise trim, Air Conditioning, V-8, Automatic Transmission, Power Brakes and Steering, Radio and Heater. Lots of miles and comfort left in this one. $1795.00. This week only.

1964 CHEVROLET IMPALA Station Wagon. 283 V8, Automatic Transmission, Power Steering, Air Conditioning, Radio and Heater—Luggage rack. Extra clean — Only $1295.00

ROBERTS MOTOR COMPANY, INC.
530 N. Ridgewood Dr. — Sebring

R. C. JOHNSON USED CAR
SALES AND SERVICE
Kenilworth Blvd., Sebring
EV 5-7980

1965 Oldsmobile luxury sedan, "Has everything and drives great."
1962 Ford Galaxie 500, air cond., V-8, new paint.

Body and Paint Shop
A-1 Mechanical Repairs



Sales — Parts Service
Guaranteed UsedCars
Open 'till 8 p.m.
LEE RAGATZ VOLKSWAGEN
1555 1st Street South
Blk. N. of Citrus Showcase
WINTER HAVEN 293-3135

For Sale – Sharp
1959 Chevrolet 3/4 ton Pickup. Call after 4:30 EV 5-0001. Must sell.

BARGAINS five Volkswagens, from $300 with new motors. EV 5-7842, Sebring.—1tpM6

REDUCED FOR QUICK SALE, excellent condition, 1964 T'Bird, wholesale for $1,400. EV 5-6666, Sebring.—gtfc

—FLOYD THEATRES—
SOUTHGATE
"Rocking Chair Theatre"
SOUTHGATE SHOPPING CENTER SEBRING

MONDAY THRU FRIDAY: 2 & 8 P.M.
SATURDAY & SUNDAY CONTINUOUS FROM 1 P.M.

NOW SHOWING!





WEEK DAYS 7 & 9 P.M.
Closed Wed.
SAT., SUN., HOLIDAYS Cont. from 2 P.M.

HILANS AVON PARK

7 DAYS THUR. 6th THRU WED. 12th
TIMES FOR WEEKDAYS 7 & 9:40 P.M.
SAT. & SUN. 2 P.M. 4:45 P.M. — 7:35 P.M.

NOW FOR THE FIRST TIME AT POPULAR PRICES.
Direct from its reserved-seat engagement.



Adults $1.00; Children 50c — "This Engagement Only"

THUR., FRI., SAT.
— 3 FEATURES —
Tony Anthony
"THE STRANGER RETURNS"
WILLIAM HOLDEN · CLIFF ROBERTSON
DEVIL'S BRIGADE
frank sinatra
tony rome
ALL IN COLOR

SHOW TIME 7:00

SEVON DRIVE-IN

SUN. THRU WED.
"IT TAKES TWO TO" SKIDOO
TECHNICOLOR
starring JACKIE GLEASON CAROL CHANNING
FRANKIE AVALON FRED CLARK
— ALSO —
Dean Martin
Robert Mitchum
5 CARD STUD

BOB'S A-1 USED CARS
— Wholesale Priced —

1966 FORD Custom 500 V8, auto. trans. Air cond. $1095

1967 FORD 6 pass. wagon, loaded. New tires, one owner $1895

1966 T-BIRD Landau Coupe, full power, air cond. New paint. A sharpie $1995

1966 BUICK Wildcat 445, full power, air cond. Extra sharp $1945

1965 PONTIAC Bonneville Conv. Like new $1145

1964 MERCURY, full power, air cond. $695

1964 FORD Fairlane 500, 6 cyl., std. trans. $675

1965 SUNBEAM 2 dr. 4 speed trans., as is $295

1962 CADILLAC Conv. $395

1958 PLYMOUTH std. trans., 6 cyl. $175

1960 T-BIRD runs OK. $150

16' 7" OWENS Boat, 80 hp Mercury motor, tilt trailer, good cond. $695

BOB'S NEW and USED CAR SALES and SERVICE
Hy. 27 So. of HORNES
EV 5-6048
We Specalize in Clean One Owner Cars

Rambler-Datsun Sales & Service

'68 REBEL SST
2 Dr H.T., V-8, Full Power, Factory Air, Bal. Warranty, White W/Blue Interior.
$2,695

'68 REBEL SST
2 Dr. H.T., V-8, Full Power, Factory Air, Bal. Warranty, Green with Vinyl Roof.
$2,695

'67 REBEL (6) 770
4 Dr. Sedan, A/T, P/S, Factory Air.
$1,695

'66 AMBASSADOR 990
4 Dr. Sedan, Aut., Pr. Stg., Pr. Brakes, Fac. Air, V-8.
$1,595

'65 RAMBLER 770 V-8
Station Wagon, Aut. Trans., Power St'g., Factory Air.
$1,295

'65 RAMBLER CLASSIC
6 Cyl., 4 Dr. Sedan, Std. W/Overdrive.
$795

'64 DODGE POLARA
8 Cyl., 4 Dr., Power and Air Cond.
$895

Others At Lower Prices

Russ Hines Motors
US 27 S. — Sebring

'65 FORD PICK-UP—excellent condition. Frostproof 635-4791. —Stfn

1966 BUICK LeSabre, 4 door. Power steering, power brakes, radio, heater, air-conditioning. $100 down; assume monthly payments of $75. EV 5-6783, Sebring. —1tpM6

FOR SALE

Grab Mats $1.00
Linoleums 9 x 12 . . . $4.75
Carpet Remnants Below Cost
China Cabinets
Chairs – Rockers

Look for the Wagon Wheels
PAUL ROGERS
New and Used Furniture
507 N. Ridgewood EV 5-0343

GOING OUT OF BUSINESS SALE

All stock of boots and shoes cut for first sale, same work shoes $2.50. Also Red Wing Shoes and Boots.

City Shoe Shop
213 W. Main St., Wauchula

NOTICE OF LOCAL LEGISLATION
TO WHOM IT MAY CONCERN:
Notice is hereby given of intention to apply to the Legislature of the State of Florida at its regular session, 1969, for the passage of a local bill as follows:
An act permitting the Tax Assessor of the City of Avon Park to adopt the assessments of the County Tax Assessor.
(SEAL)
CITY OF AVON PARK, FLA.
By MALCOLM K. CREWS
City Clerk
JONATHAN H. HANCOCK
City Attorney
Mar. 6, 1969

MOBILE HOMES

TWO BEDROOM Hillcrest 10 x 55, carport, screened patio, Beautiful Brentwood, Lot 13, Avon Park.—S1tpM6

25 FOOT MOBILE HOME, excellent condition. Call EV 5-7473, Sebring.—2tpM13

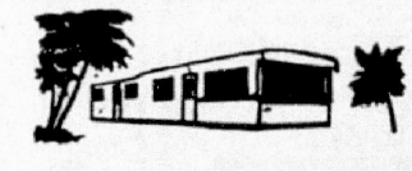

Buy A New Mobile Home Now
Compare our Prices and Quality before you buy.
Between Avon Park and Sebring
On US 27
Phone GL 3-4912
Sebring MOBILE HOMES

Saving for a rainy day once meant more than getting together the price of an umbrella.

NOTICE OF LOCAL LEGISLATION
TO WHOM IT MAY CONCERN:
Notice is hereby given of intention to apply to the Legislature of the State of Florida at its regular 1969 session, for the passage of a local bill, the substance of which contemplated law is as follows:
An act relating to Highlands County; fixing the amount of compensation for members of the Board of County Commissioners at $6,000.00 per year and providing for an additional compensation of $600.00 per year for the chairman of said Board; providing an effective date.
This notice to be published in the Avon Park Sun, Avon Park, Florida, one time, said publication to be at least thirty days before the above legislation is introduced to the Legislature of Florida.
(SEAL)
BOARD OF COUNTY COMMISSIONERS
HIGHLANDS COUNTY, FLA.
By: /S/JEAN M. WHITAKER
Chairman
ATTEST:
/S/EARL RICH
Clerk
Mar. 6, 1969

INVITATION TO BID
The Highlands County School Board will accept sealed bids until 3:00 P.M., Monday, March 10, 1969 for the moving of Portable Classrooms at the Lake Placid Elementary School, Lake Placid, Florida, to the new location of the Lake Placid Elementary School; also to move portable classrooms from Lake Placid Elementary to the Sebring Area. Specifications and drawings may be obtained at the office of the County Superintendent of Schools, Third Floor Courthouse, Sebring, Florida. The Board reserves the right to reject any or all bids.
HIGHLANDS COUNTY SCHOOL BOARD
HENRY G. BAILEY,
Chairman
Feb. 20, 27, Mar. 6, 1969

NOTICE TO CREDITORS
FLORIDA STATUTES
IN THE COURT OF THE COUNTY JUDGE, HIGHLANDS COUNTY, FLORIDA.
IN PROBATE.
IN RE: ESTATE OF
JULIA C. ROZNOVSKY a/k/a
JULIA ROZNOVSKY,
Deceased.
TO ALL CREDITORS AND PERSONS HAVING CLAIMS OR DEMANDS AGAINST SAID ESTATE:
You and each of you are hereby notified and required to present any claims and demands which you, or either of you may have against the estate of Julia C. Roznovsky a/k/a Julia Roznovsky, deceased, late of said County, to the County Judge of Highlands County, Florida, at his office in the court house of said County at Sebring, Florida, within six calendar months from the time of the first publication of this notice. Two copies of each claim or demand shall be in writing, and shall state the place of residence and post address of the claimant, and shall be sworn to by the claimant, his agent, or attorney and accompanied by a filing fee of one dollar and such claim or demand not so filed shall be void.
LOUIS ROZNOVSKY, JR.
As executor of the Last Will and Testament of Julia C. Roznovsky, a/k/a Julia Roznovsky
deceased
First publication February 27, 1969.
Feb. 27, Mar. 6, 13, 20, 1969

NOTICE OF LOCAL LEGISLATION
TO WHOM IT MAY CONCERN:
Notice is hereby given of intention to apply to the Legislature of the State of Florida at its regular 1969 session, for the passage of a local bill, the substance of which contemplated law is as follows:
An act relating to Highlands County, road, bridge and public and county facilities, construction; providing for road, bridge and public and county facilities construction; authorizing the Board of County Commissioners to issue revenue certificates for payment thereof; providing for payment of principal and interest from race track funds and jai alai fronton funds accruing annually to said board; the amount of said certificates not to exceed the principal sum of One and One-Half Million Dollars, bearing interest at a rate not exceeding seven per cent per annum, maturing in not more than thirty years.
This notice to be published in the Avon Park Sun, Avon Park, Florida, one time, said publication to be at least thirty days before the above legislation is introduced to the Legislature of Florida.
(SEAL)
BOARD OF COUNTY COMMISSIONERS
HIGHLANDS COUNTY, FLA.
By: /S/JEAN M. WHITAKER
Chairman
ATTEST:
/S/EARL RICH
Clerk
Mar. 6, 1969

NOTICE OF LOCAL LEGISLATION
TO WHOM IT MAY CONCERN:
Notice is hereby given of intention to apply to the Legislature of the State of Florida at is regular session, 1969, for the passage of a local bill as follows:
An act placing all the regular employees of the City of Avon Park under a civil service board and giving the employees tenure and advancement according to civil service rules.
(SEAL)
CITY OF AVON PARK, FLA.
By MALCOLM K. CREWS
City Clerk
JONATHAN H. HANCOCK
City Attorney
Mar. 6, 1969

NOTICE OF LOCAL LEGISLATION
TO WHOM IT MAY CONCERN:
Notice is hereby given of intention to apply to the Legislature of the State of Florida at its regular session, 1969, for the passage of a local bill as follows:
An act establishing a municipal court for the City of Avon Park whose judge shall be an attorney, relieving the mayor of magisterial duties, establishing the procedure and powers of the municipal court and creating the office of city prosecutor.
(SEAL)
CITY OF AVON PARK, FLA.
By MALCOLM K. CREWS
City Clerk
JONATHAN H. HANCOCK
City Attorney
Mar. 6, 1969

NOTICE OF LOCAL LEGISLATION
TO WHOM IT MAY CONCERN:
Notice is hereby given of intention to apply to the Legislature of the State of Florida at its regular session, 1969, for the passage of a local bill as follows:
An act authorizing purchases by the City of Avon Park up to $500.00 without taking bids.
(SEAL)
CITY OF AVON PARK, FLA.
By MALCOLM K. CREWS
City Clerk
JONATHAN H. HANCOCK
City Attorney
Mar. 6, 1969

NOTICE OF LOCAL LEGISLATION
TO WHOM IT MAY CONCERN:
Notice is hereby given of intention to apply to the Legislature of the State of Florida at its regular 1969 session, for the passage of a local bill, the substance of which contemplated law is as follows:
An act relating to Highlands County; authorizing all moneys accruing to Highlands County under Chapters 550 and 551, Florida Statutes, relating to race tracks and jai alai frontons, shall be allocated and distributed equally between the Board of County Commissioners of Highlands County and the Highlands County School Board.
This notice to be published in the Avon Park Sun, Avon Park, Florida, one time, said publication to be at least thirty days before the above legislation is introduced to the Legislature of Florida.
(SEAL)
BOARD OF COUNTY COMMISSIONERS
HIGHLANDS COUNTY, FLA.
By: /S/JEAN M. WHITAKER
Chairman
ATTEST:
/S/EARL RICH
Clerk
Mar. 6, 1969

NOTICE OF LOCAL LEGISLATION
TO WHOM IT MAY CONCERN:
Notice is hereby given of intention to apply to the Legislature of the State of Florida at its regular 1969 session, for the passage for a local bill, the substance of which contemplated law is as follows:
An Act relating to Highlands County; providing for the appointment of an administrator by the Board of County Commissioners; setting forth the qualifications, duties, authority and compensation for such administrator; providing an effective date.
This notice to be published in the Avon Park Sun, Avon Park, Florida, one time, said publication to be at least thirty days before the above legislation is introduced to the Legislature of Florida.
(SEAL)
BOARD OF COUNTY COMMISSIONERS
HIGHLANDS COUNTY, FLA.
By: /S/JEAN M. WHITAKER
Chairman
ATTEST:
/S/EARL RICH
Clerk
Mar. 6, 1969

No, Gwendolyn, legal briefs aren't shorts approved by the police department.

PUBLIC NOTICE
NOTICE OF ELECTION
Notice is hereby given to all persons who are freeholders residing in the territory hereinafter proposed to be included in the special road district described below, and who are or may, before said election, become duly qualified electors, that an election shall be held to determine whether or not such territory shall be constituted into a special road and bridge district, and the roads hereinafter described be reconstructed (and maintained) and the bridges, including culverts, likewise constructed, reconstructed, or maintained as may be necessary, which election shall take place on April 1, 1969. Polling place shall be Avon Park Lakes Association Club House.
The territory proposed to be included in the special road and bridge district is all land in:
Units No. 1 through 44, both numbers inclusive, and Units A, B, C, D, E, F, G, H, J, K, L, all as shown on the maps and plats of Avon Park Lakes subdivision found in Plat Book 4, pages 88 through 93, inclusive, and 98 through 101, inclusive, and in Plat Book 5, pages 4 through 10, inclusive, 12, 14, 15, 16, 18, 19, 22, 23, 25, 28, 30, 32, 33, 34, 37 through 40, inclusive, 49 through 57, inclusive, and 65 through 69, inclusive, and 81, 82, 83, 88, 89, 90, and 96, public records of Highlands County, Florida.
The roads to be reconstructed (and maintained) and the bridges, including culverts, are described as:
Those roads and bridges shown on the plats of Units 1 through 44, both numbers inclusive, and Units A, B, C, D, E, F, G, H, J, K; and L of Avon Park Lakes, more fully described in sub-paragraph above.
The estimated cost of such construction, reconstruction and maintenance is $6,000.00 per year for each year of the period of three years, to be raised from a special tax in the special road and bridge district, which will be supplemented by the Board of County Commissioners to the extent of their normal expenditure for road maintenance in the district out of ordinary taxation.
Payment for such construction shall be made by the Board of County Commissioners of Highlands County, Florida, from special road and bridge district funds to be obtained by a special tax levy upon property in the special road and bridge district in sufficient amount to raise six thousand dollars ($6,000.00) per year for construction, reconstruction and maintenance above mentioned.
Polls shall be open from 7:00 a.m. to 7:00 p.m. on the above election day.
BOARD OF COUNTY COMMISSIONERS OF HIGHLANDS COUNTY, FLORIDA
JEAN M. WHITAKER,
Chairman
Feb. 27, Mar. 6, 13, 20, 1969

We're Proud to Be Good Neighbors and We're Always Ready to Boost Sebring!

That's Why Fountainhead Condominium is Telling The Sebring Story of Good Living to Folks From All Sections of Our Great Country!



Only 17 Apartments Left of 72 —
Act Now!

Fabulous 2 Bedroom, 2 Bath Apartments at Only
$19,950
Corner Penthouse Apartments Available — Under $25,000!
MONTHLY MAINTENANCE ONLY $27

The Finest Waterfront Condominium Value In All Florida!

JOHN R. YESSAYAN, Director of Sales

Fountainhead
On the Tranquil Shores of Lake Jackson
In the Heart of the Holiday Highlands.

Luxury Living at Down to Earth Prices!

- Wall to Wall Carpeting
- General Electric Kitchens
- Screened Porch
- 12 Story Luxury
- Pool 'N Patio
- Tropical Gardens
- Central Air and Heat
- Sliding Glass Doors
- All Waterfront
- 2 Automatic Elevators
- 150 Foot Fishing Pier
- Sauna Baths

ON THE SHORES OF LOVELY LAKE JACKSON
107 No. Lakeview Dr., Sebring, Fla. 33870
ASK ANYONE IN SEBRING HOW TO GET THERE!
Model Open 9 to 5, Monday—Saturday, Sundays 12 to 5
Telephone: 385-6855, 385-5131

COME SEE! COMPARE!

FOOD FAIR'S HIGH QUALITY FRESH MERCHANDISE AT EVERYDAY LOW PRICES!

SHOP & SAVE ANYDAY ... EVERYDAY!

FOOD FAIR
SUPERMARKETS

PRICES EFFECTIVE THRU WED., MAR. 12 th.

1100 W. MAIN ST., AVON PARK
OPEN MON., TUES., WED. 9:30 A.M. TO 6:30 P.M.
THURS. & FRI. 9:30 A.M. TO 9 P.M.
SAT. 8:30 A.M. TO 7 P.M.
Quantity rights reserved

GET YOUR ADDED EXTRA BONUS OF MERCHANTS GREEN STAMPS WITH EVERY PURCHASE
SAVE THEM & GET YOUR CHOICE FROM THE WIDE VARIETY OF BEAUTIFUL NAME BRAND GIFTS

Merchants GREEN STAMPS

EVERYDAY LOW PRICES!

U.S.D.A. CHOICE
CHUCK STEAKS ..... LB. 64¢

U.S.D.A. CHOICE
CUBE STEAKS ..... LB. 98¢

NUTRITIOUS
SLICED BEEF LIVER LB. 39¢

ECO BRAND
SLICED BACON .... LB. 54¢

QUARTER WESTERN CORN FED PORK LOIN SLICED INTO CHOPS ..... LB. 58¢

LEAN
MEATY SPARE RIBS LB. 48¢

FRESHLY OPENED STANDARD
OYSTERS ..... 8-OZ. CAN 78¢

FRESHLY SLICED
KINGFISH STEAKS LB. 48¢

U.S.D.A. CHOICE
SIRLOIN STEAKS EVERYDAY LOW PRICE LB 98¢

USDA CHOICE
T-BONE STEAKS U.S.D.A. CHOICE ..... LB $1.18

USDA CHOICE
U.S.D.A. CHOICE
ROUND STEAKS FULL CUT ..... LB 98¢

USDA CHOICE
U. S. D. A. CHOICE *Boneless*
SHOULDER STEAKS ..... LB. 94¢

EVERYDAY LOW PRICES

U.S.D.A. CHOICE BONELESS
RUMP ROAST ..... LB $1.08

U.S.D.A. CHOICE BONELESS
BEEF CUBES ..... LB. 78¢

U.S.D.A. CHOICE
TOP ROUND STEAK LB $1.08

OSCAR MAYER REG. OR THICK SLICED
SLICED BACON LB 84¢

GREENDELL QUICK FROZEN
CUBE STEAKS 2 LB. PKG. $1.68

EVERYDAY LOW PRICE
U.S.D.A. CHOICE
RIB STEAK OR ROAST LB. 98¢

EVERYDAY LOW PRICE
U.S.D.A. CHOICE
CHUCK ROAST LB. 54¢

EVERYDAY LOW PRICES!
LYKES SUGAR CREEK
SMOKED HAM
SHANK PORTION LB. 48¢
BUTT PORTION LB. 58¢

EVERYDAY LOW PRICE
FLORIDA FRESH ICED
GRADE "A" FRYERS
WHOLE 30¢ LB.

EVERYDAY LOW PRICE
WESTERN CORN FED
RIB PORK CHOPS
CENTER CUT 98¢ LB.

COPELAND 12-OZ. PKG.
ALL MEAT FRANKS 45¢

LYKES SLICED
CHOPPED HAM $1.08

LYKES LB.
CHUNK LIVERWURST 48¢

OSCAR MAYER ALL MEAT
BOLOGNA ..... ½-LB. PKG. 48¢

FOOD FAIR FLORIDA FRESH GRADE 'A'
EX. LARGE EGGS ..DOZ. 59¢

COPELAND 8-OZ. PKGS.
LUNCH MEATS 3 $1
BOLOGNA, PICKLE & PIMENTO, OLIVE OR LIVER LOAF

MOHAWK BONELESS
HAMS 5-LB. CAN $4.38 3 LB. CAN $2.78

IMPORTED PLUMROSE SLICED
DANISH BACON .... 1-LB. CAN 78¢

FYNE SPRED QUARTERS 1-LB. PKG.
MARGARINE ..... 18¢

FOOD FAIR GRADE 'AA' 93 SCORE 1-LB. PKG.
BUTTER ..... 79¢

KRAFT SLICED COLORED (Individually wrapped) 12-OZ. PKG.
AMERICAN CHEESE 62¢
8-OZ. PKG. 43¢

EVERYDAY LOW PRICE
14-OZ. BOTTLE
HEINZ KETCHUP ..... 25¢

EVERYDAY LOW PRICE
ALL FLAVORS
FOOD FAIR SODAS ... 12-OZ. CAN 8¢

EVERYDAY LOW PRICE
BEECHNUT STRAINED
BABY FOOD ... 4½-OZ. JAR 8¢

FYNE TASTE ALL PURPOSE 1 LB. CAN
Coffee 49¢
NO LIMIT... EVERYDAY LOW PRICE

EVERYDAY LOW PRICE
STAR-KIST LIGHT
CHUNK TUNA ..... 6½-OZ. CAN 33¢

EVERYDAY LOW PRICE
POWERFUL LAUNDRY
BLEACH FYNE TEX ..... GALLON JUG 44¢

EVERYDAY LOW PRICE
FLAVOR KIST
ICE MILK ..... HALF GALLON CARTON 48¢

EVERYDAY LOW PRICES!

KELLOGG'S CEREAL 10½-OZ. BOX
SPECIAL "K" ..... 51¢

CAMPBELL'S 10½-OZ. CAN
TOMATO SOUP 13¢

MILLER'S 12-OZ. CANS
HIGH LIFE BEER 6 $1.49

EVERYDAY LOW PRICES!

FOOD FAIR PRUNE JUICE .... 40-OZ. BTL. 53¢
APPLE KEG APPLE JUICE .... 46-OZ. CAN 40¢
HI-C FRUIT DRINK ..... 46-OZ. CAN 28¢
V-8 COCKTAIL ..... 46-OZ. CAN 44¢
PINEAPPLE GRAPEFRUIT DRINK FOOD FAIR 46-OZ. CAN 27¢

FYNE TASTE APPLESAUCE .... 25-OZ. JAR 35¢
LIBBY FRUIT COCKTAIL .... 30-OZ. CAN 47¢
LIBBY ELBERTA PEACHES ... 30-OZ. CAN 46¢
GRAPEFRUIT SECTIONS FOOD FAIR 16-OZ. CAN 24¢
GEISHA MANDARIN ORANGES 11-OZ. CAN 20¢

EVERYDAY LOW PRICE
SUNSHINE KRISPY
SALTINES 1-LB. BOX 34¢

EVERYDAY LOW PRICE
PLAIN OR SELF-RISING
FLOUR FOOD FAIR 48¢ 5-LB. BAG

EVERYDAY LOW PRICE
FLAVOR KIST
ICE CREAM ½-GAL. CARTON 58¢

EVERYDAY LOW PRICE
GIANT TIDE BOX 78¢

EVERYDAY LOW PRICE
VELVET BLENDED
SHORTENING 3-LB. CAN 58¢

FOOD FAIR OVEN FRESH
PARTY RING
CHOCOLATE APRICOT OR WHITE ICED 39¢ EACH SAVE 10¢

FOOD FAIR 100% WHOLE WHEAT OVEN FRESH 1-LB. LOAF
BREAD 25¢

FROZEN
RICH'S COFFEE RICH 16-OZ. CARTON 24¢

BIRDS EYE FROZEN
Cool Whip ... QUART CARTON 54¢

SARA LEE FROZEN
Pound Cake 12-OZ. PKG. 75¢

CRINKLE CUT FROZEN
French Fries 2 LB. BAG 29¢

FOOD FAIR FROZEN
Spinach CHOPPED 10-OZ. OR LEAF PKG. 15¢

U. S. NO. 1 LARGE
WHITE POTATOES 20 LB. BAG 88¢

FLORIDA JUICE ORANGES ..... EACH 3¢
SEEDLESS GRAPEFRUIT ..... INDIAN RIVER ..... EACH 4¢
CRISP PASCAL CELERY ..... STALK 10¢
FANCY WINESAP APPLES ..... 3 LB. BAG 49¢

U.S. NO. 1
YELLOW ONIONS ..... LB. 7¢

HEALTH & BEAUTY AIDS BONUS SPECIALS!

BAYER ASPIRIN TABLETS ..... BTL. OF 100 98¢ VALUE 83¢

CONTACT COLD CAPSULES ..... PKG. OF 10 $1.59 VALUE 99¢

LAVORIS MOUTHWASH .... 20.6-OZ. BOTTLE $1.45 VALUE 88¢

THE NO. 1 LOW PRICE LEADER

EVERYDAY LOW PRICES

LIBBY POTTED MEAT ..... 5-OZ. CAN 20¢
UNDERWOOD DEVILED HAM 4½-OZ. CAN 39¢
LIBBY BEEF STEW ..... 24-OZ. CAN 61¢
ARMOUR CHOPPED BEEF ... 12-OZ. CAN 58¢
CORNED BEEF HASH ARMOUR 16-OZ. CAN 45¢

LIBBY PEAS & CARROTS .... 16-OZ. CAN 25¢
LE SUEUR PEAS ..... 17-OZ. CAN 30¢
CREAM STYLE CORN LIBBY, GOLDEN 17-OZ. CAN 24¢
STOKELY SHELLIE BEANS ... 16-OZ. CAN 22¢
LIBBY CUT GREEN BEANS ... 16-OZ. CAN 23¢

FOOD FAIR SPAGHETTI ..... 1-LB. BOX 24¢
WIDE EGG NOODLES MUELLER 16-OZ. PKG. 38¢
MINUTE RICE ..... 28-OZ. BOX 84¢
SOUTHERN FAIR CORN MEAL .... 24-OZ. BAG 19¢
CREAMETTES ELBOW MACARONI .. 7-OZ. BOX 12¢

Dancing Nightly at RIDGE LIQUOR & LOUNGE

US Hwy 27 N.
Avon Park
GL 3-9060

Now Open On Sunday

from 1 P.M. to 2 A.M.
Other Hours:
Mon.-Fri., 8 A.M.—2 A.M.
Sat. 8 A.M.—Midnight

Extra Special

FULL QT. TRAVELERS CLUB 86° BLEND $4.19

Kentucky Tavern 86° 8 Yr. Bourbon $4.39 Fifth

GLEN MAVIS SCOTCH $3.99 5th

CANADIAN MIST 5th $4.39

★ BLACK VELVET $4.49 5th

KULOV VODKA $3.99 Full Quart

BLENDED WHISKIES	Quart	5th
Calvert Extra	5.28	4.31
Corby Cream of Kentucky	4.69	3.89
Imperial	5.01	3.53
Park & Tilford	4.97	4.18
Rocking Chair	4.29	3.69
Schenley Reserve	4.29	3.49
Searams 7Crown	5.20	4.38
	5.70	4.63

STRAIGHT WHISKIES		
Ancient Age	5.29	4.38
Ea'ly Times	5.53	4.64
Old Crow	5.38	4.55
Old Grand Dad 86	6.71	5.30
Barclay Bourbon	4.59	3.79
Evan William Green 86° 8yr.		4.19
Evan William Black 90°, 7 yr.		4.29
Ten High	4.89	3.99

CANADIANS		
Canadian Club	7.29	5.97
OFC, 8 yr.	6.46	5.27
Seagram V.O.	7.14	5.75
Can. Lord Calvert	5.49	4.69
MacNaughten Canadian 86° 6 yr.	$5.69 qt - $4.89 5th	

SCOTCH		
MacArthurs Scotch 86	4.99	4.19
Mackintosh	5.19	4.29
Chivas Regal		7.99
Cutty Sark	8.19	6.69
Inverhouse		4.49

GIN		
Five Flags Gin		2.99
Gilbeys Gin	4.77	3.88
Schenley Gin	4.50	3.75
Gordon Gin	4.99	3.99

VODKA		
OMB Vodka 80	3.99	3.29
Five Flags Vodka	3.59	2.99
Smirnoff 100	5.98	5.06
Smirnoff 80	4.99	4.09
OMB Rum	$3.19	Fifth

Special Prices On Cases Or Part Cases Any Size Prices Good Wed., Sat.

Avon Park Lakes News

Cynthia T. Calvert — GL 3-6532

Mr. and Mrs. Camille Epifano left last Thursday for their home in Trunbull, Conn., after spending a week at the Lakes as the guests of her parents, Mr. and Mrs. August Berline.

Mr. and Mrs. Dale Bragg of Knoxville, Ill. left last Saturday after spending three days at the Lakes as the guests of Mr. and Mrs. Charles Keys.

Mr. and Mrs. George Miller from Frostproof were callers last Saturday at the home of Mr. and Mrs. John Boyd.

Mr. and Mrs. Max Raymond from Roseville, Mich., Mr. and Mrs. Harold Stormzand from Auburndale, Mr. and Mrs. Elbert Montgomery from Bonita Springs and Mr. and Mrs. James Temple from Fraser, Mich., were visitors last Tuesday at the home of Mr. and Mrs. E. J. Rice.

Mr. and Mrs. Edward Seder from Saginaw, Mich. have purchased the Edgar Benson home on Lake Olivia. They expect to occupy their new home soon. The Bensons are returning to Ohio. We are sorry to see Edgar and Mary leave the Lakes.

Mr. and Mrs. Gerard Liggiero were visitors in Lakeland last Friday.

Gottfried Portachy left last Saturday morning for his home in Lawrence, Mich., after spending three weeks at the Lakes visiting friends and bought the Swanson home on Lake Olivia.

Mr. and Mrs. Ralph Balding from Buffalo, N. Y. and Mr. and Mrs. J. A. Balding from Kissimmee were visitors last Sunday at the home of Mr. and Mrs. Charles Balding. Ralph Balding is the brother and J. A. Balding the father of Charles Balding.

Mr. and Mrs. Robert McCallum and their house guests, Mrs. Agnes Kerr and her sister, Miss Elizabeth Dickson visited the Highlands Hammock Sate Park last Monday, and on Wednesday they visited Cypress Gardens and Bok Singing Tower at Lake Wales. On Friday they drove to Sarasota for the day.

Mr. and Mrs. Richard Whitman from Lancaster, Ohio, arrived last Tuesday and were the overnight guests of her uncle, Walter Beach and Mrs. Beach. They visited in Sebring and the Bok Singing Tower in Lake Wales.

Clarence Bue is reported as improving at the hospital in Winter Haven.

Mr. and Mrs. Thomas W. Hardy and Mr. and Mrs. Roy Swafford visited in Orange City and Winter Park last week on Monday.

Mr. and Mrs. Louis Zullo from Rahway, N. J. arrived last Tuesday to visit Mr. and Mrs. Edward Coffey. They were enroute home after touring the state.

Sunday visitors at the home of Mr. and Mrs. W. L. Ackerson were Mr. and Mrs. Clarence Peterson from Stanhope, N. J.

Mr. and Mrs. Edgar Benson and Mr. and Mrs. W. T. Haines drove to Sarasota last week to visit friends of the Bensons, formerly from Ohio.

Mr. and Mrs. Roy Swafford and Mr. and Mrs. Thomas W. Hardy visited in Tampa and St. Petersburg last Wednesday, before returning home they enjoyed dinner at the Kapok Tree Inn to celebrate the wedding anniversary of Mr. and Mrs. Hardy.

Mr. and Mrs. W. T. Haines were visitors in Lakeland last Thursday.

Mr. and Mrs. Paul Olsen from Foxbury, Mass., have recently purchased the Earl Spencer home on Lake Adelaide.

Mr. and Mrs. Carl Dotson were the dinner guests of Mr. and Mrs. Maurice Bush last Saturday.

The regular monthly salad bar luncheon will be held at the club house on Thursday, Mar. 6 at 12:30 P.M.

Mr. and Mrs. Charles Keys were visitors in Lakeland last Wednesday.

Mr. and Mrs. Merle Cunningham from Decatur, Ill., were the guests of Mr. and Mrs. John Boyd from Thursday to Saturday. They are wintering at Largo. While here they visited Vero Beach and Ft. Pierce on Friday.

The Arts and Crafts Group will meet at the club house on Thursday, Mar. 13 at 10 A.M.

Mr. and Mrs. Arthur Redman and daughter, Joan from Dover, N. J. left last Friday after snending four days at the Lakes as the guests of Mr. and Mrs. W. L. Ackerson. They have been friends for many years.

Mr. and Mrs. Maurice Bush were visitors in Lake Wales last Wednesday.

Mrs. Agnes Kerr and sister, Miss Elizabeth Dickson left last Tuesday for their home in Detroit, Mich., after snending three weeks at the Lakes as the guests of Mr. and Mrs Robert McCallum.

Mr. and Mrs. Thomas W. Hardy visited her cousins, Mr. and Mrs. A. F. Coburn and Mrs. Wilda Bradley in Palmetto and Leisure Lakes last Saturday.

Mr. and Mrs. Raymond Knapp from Monroe, Mich. with their winter home at Crystal River were guests of his cousin, Mrs. Albert Richie last Thursday. They drove to LaBelle for the afternoon.

The Board of Governors of the Avon Park Lakes Association will meet at the club house on Wednesday, Mar. 12, at 4:30 P.M.

Mr. and Mrs. Paul E. Bennett and Mr. and Mrs. Roy Swafford attended the Chalo Nitka Festival at Moore Haven on Saturday.

Mr. and Mrs. Nelson Smith from Galesville, Md. arrived last Friday for a visit with Mr. and Mrs. Francis Peffer.

Mr. and Mrs. Joseph Sammons, Sr. from LaGrange, Ill. were the guests of Mr. and Mrs. Paul E. Bennett last Wednesday.

Mrs. Frank Alley, sister and brother-in-law, Dr. and Mrs. R. C. Shafer visited Cypress Gardens last Thursday.

Mr. and Mrs. L. Hartley from Ft. Pierce and Mrs. Gladys Prairie from Lowell, Mass. arrived last Sunday and were the dinner guests of Mrs. Maude Bedard and Miss Gertrude Desautels. Mrs. Prairie spent three days at the Lakes, then Mr. and Mrs. Herbert Slocum and Mrs. Bedard drove her to St. Petersburg to visit friends before leaving for her home.

Dr. and Mrs. R. C. Shafer and Mrs. Frank Alley visited relatives in Lakeland last Tuesday.

Irving Stotts left the hospital Monday and is recuperating nicely at home.

Mrs. Velma Smith from Sarasota, formerly from Muskegan, Mich. left Monday after spending four days at the Lakes as the guest of Mrs. Irving Stotts and Mrs. Fannie Reinke.

Mr. and Mrs. William F. Robbins and Mrs. Lavina Radcliffe returned home Sunday after spending ten days on the West coast.

They visited friends in Venice, Englewood and Bradenton, enjoyed the waltzing waters and the porpoise shows at Cape Coral, also the jungle cruise up the Caloosahatchee River sighting many birds and animals enroute. This trip was out of Ft. Myers.

On Monday, Feb. 24 they boarded the shanty boat "The Lazy Bones," to cruise up to Lake Okeechobee and return. This cruise took five and a half days and was a most relaxing and delightful experience. Many wild birds were sighted such as the wood ibis, snowy egret, galanhule, anhinga and many others. A swamp buggy ride into the Lykes preserve along Fisheating Creek and an air boat ride into the Everglades were enjoyed by all and "locking" along the Caloosahatchee a most interesting experience.

Eating and delightful conversation were the order of the day. Fifteen passengers from nine states made for varied and congenial diversion. At night fall the Lazy Bones was moored in different channels among the lily pads and Bill caught himself three lovely black bass one evening which were enjoyed by all at breakfast the next morning.

Upon the return to home base on the Orange River, the Robbins and Mrs. Radcliffe returned home via Tampa staying at the new Manger Motor Inn overnight and enjoyed the Holiday on Ice show at the Curtis-Hixon auditorium.



TONIGHT, MARCH 6, at 7:30 P.M. in the high school gym the "Leaping Lions" and the "Clumsy Trotters" will play for the title of "Best All-Round Basketball Team." Shown above, it looks like the "Clumsy Trotters" have a leap on the "Lions."

46 Cases Brought Before City Court By Local Police

Forty-six cases came before Avon Park City Judge, Mayor Doerr, February 25.

Jack Jackson was charged with profanity, charged $25, which was forfeited.

Gilbert Moore charged drunk, charged $25, forfeited his bond.

Herman Radebaugh charged with unlawful speed, pleaded guilty, charged $25 or 30 days, paid the $25.

John Wiggins, charged with driving while license revoked, $25, forfeited bond.

Carl Wertzbar was charged $15 for failure to use due care.

Pauline Culpepper was charged with operating a vehicle without a license, case postponed until March 11.

Larry Brown who was charged with reckless driving was dismissed and turned over to military authorities.

Christine Collier was charged with leaving the scene of an accident, $15 or 15 days in jail. She paid the $15.

Eva Moore was charged with improper backing, pleaded not guilty and found not guilty.

David Choate disobeyed stop sign, charged $5, he forfeited.

Mary Hussey and Warren Byrer also disobeyed stop signs and both charged $5 which they forfeited.

Jerome Shaughnessey, disobeyed a red light and was charged $25.

Frederick Avery disobeyed a red light, pleaded guilty and paid a $10 fine.

Fred Jones and Norman Warner disobeyed stop signs, each paid a $5 fine.

Thomas Foster, charged with speed to great for conditions, charged $25 which was forfeited.

Carl Tate charged with failure to have vehicle under control, pleaded not guilty and found not guilty, but also was charged with no drivers license, pleaded guilty, found guilty and paid the fine of $15.

Walter J. Duffy, disobeyed a stop sign and forfeited a $5 bond.

Jack Jackson, charged with disorderly conduct, pleaded not guilty and found not guilty.

Murrell Nealey was charged with driving while intoxicated, pleaded guilty and charged $100 or 60 days.

Lottie Bohannon, charged with driving while intoxicated, postponed until March 11.

Roy Mason, pleaded guilty to failure to have vehicle under control and charged $15.

Carl White charged with failure to have vehicle under control, postponed until March 11.

Elbert Cook also was charged with failure to have vehicle under control, which was postponed until March 11.

Paul Jordon was charged $5 for disobeying a stop sign, he forfeited bond.

Edward Koch, Jr., disobeyed a stop sign and charged $5 which he forfeited.

Leroy Blake, Jr., was charged $25 for reckless driving while drinking.

Charles Woodham was charged $25 for being drunk, bond was forfeited.

Horace Butler, Earnest Fleming, Johnnie Be Griffin, Jack Dunn, Charles Harris, Mattie Williams, and Willie Riley was charged $25 each for gambling, and bonds were forfeited.

Earnest Jenkins pleaded guilty to being drunk, and was charged $25 or 30 days.

Dennis Shelton and Marvin Evens disobeyed a police officer and each forfeited a bond of $25.

Phillip Novak, Jr., was charged for disobeying a police officer and case was postponed until March 11.

Foristean Adams was charged with being drunk and case was postponed until March 11.

Lon Tappen Collier was charged $25 for being drunk.

James McWilliams, Jr., disobeyed a stop sign and was charged $5.

Timithy Braswell was charged with assault and battery, pleaded guilty and is to serve 10 Sundays at city jail to work from 8 A.M. to 6 P.M.

WANTED
CLEAN USED CARS
CASH PAID
CHUCK'S CAR MART
GL 3-3255
U.S. 27 N., Avon Park

Brooks Wall Receives Air Medal

Army Warrant Officer Brooks B. Wall, 22, son of Mr. and Mrs. Warren B. Wall, Avon Park, received the Air Medal near Ninh Hoa, Vietnam, January 23.

He earned the award for combat aerial support of ground operations in Vietnam.

WO Wall is a helicoper pilot in the 48th Assault Helicopter Company.

Gertrude Kass Dies In Hospital

Gertrude Kass, 87, died March 1, at Walker Memorial Hospital. Mrs. Kass was born in Wildervank, Netherlands, coming to Avon Park from Chicago 20 years ago.

Mrs. Kass is survived by one daughter, Mrs. George Pope, Moline, Ill.; two sons, Dr. Harry Kazen, Chicago, Ill. and Irvin Kass of Wilmington, Del.

Services were held in the Mizell Chapel Wednesday, Mar. 5. Interment in Chicago, Ill.

Key Club Gasorama Saturday

The Avon Park High School Key Club, consisting of 21 boys, will conduct a Gasorama this Saturday, Mar. 8, at the Big T, Texaco gas station, Well's Garage.

Members of the Key Club are selling tickets through Saturday.

This gasarama is made possible through the cooperation of Gordon Eisenman, owner of the station. The club sponsor is David Sechrist.

NEW YORK STATE PICNIC

New York State picnic will be held March 7, at Highlands Hammock State Park. Bring table service, coffee, dish of food to pass at 12 noon.

For COLDS take 666

Live carefree with FLAMELESS Electric drying

"REDDY-DRY" your clothes and they're ready to wear without ironing!

PLUS • Free Gift! • Money-Back Guarantee! *(through March 31st)*



A new multi-cycle electric dryer for permanent press frees you from clotheslines . . . and from ironing drudgery.

And you *save* three ways! Electric dryers have fewer parts than flame-type . . . this means lower purchase price, less maintenance. Installation costs are lower, too, because no flue is required.

We're so sure you'll be delighted with flameless drying that we're giving our customers a 30-day Money-Back Guarantee of Satisfaction with a 230-volt electric dryer purchased between February 1 and March 31, 1969.

And to make your "Reddy Dryer" a 3-way bargain, we're also giving you your choice from a selection of attractive FREE GIFTS. Just ask your deal for details.

A mighty nice offer from . . .

the Folks at Florida Power Corporation

— helping build better communities.

Putting you first, keeps us first.

GM



America's No.1 Tourist Attraction.

Chevrolet's Sports-Recreation Dept.

1. Series 10 Chevy Sportvan 108.
2. Series 20 Longhorn Pickup with over-cab camper body.
3. Series 20 Suburban.
4. Camaro SS Convertible with RS equipment.
5. Chevelle SS 396 Convertible.
6. Impala Convertible.

CHEVROLET

WEATHER REPORT
By MILTON STOKEY

	Max	Min	Rain
Mar. 5	66	39	—
Mar. 6	77	48	—
Mar. 7	74	50	.75
Mar. 8	65	53	1.10
Mar. 9	73	59	2.00
Mar. 10	65	40	—
Mar. 11	65	43	—

AVON PARK SUN

Home of The South Florida Junior College

MEMBER OF AUDIT BUREAU CIRCULATIONS

VOLUME XLV NUMBER 19 AVON PARK, FLORIDA 33825—THURSDAY, MARCH 13, 1969 GL 3-4351 GL 3-4355 10c PER COPY



OFFICERS AND DIRECTORS of the Avon Park Rotary Club front row, left to right: William B. Young, secretary-treasurer; Waymen Carver, director; George Walper, president-elect; John Knapp, president and vice president-elect. Back row, Charlie Collins, Otis Strickler, John Townsend, sargeant of arms; Phd. William A. Stallard, Lew Miller and Norman Todd not shown.

Educational Program Set For High School

The Avon Park lay advisory committee for education invites Highlands County citizens to attend an informative program on educational specifications March 17, 7:30 P.M. at Avon Park High School auditorium.

Educational specifications are the basis for educational facilities and building plans. Your community, your child and his educational program decides the school plan you would like for your children and the youth of the future.

The county educators are presently requesting that departmental heads make known the program and plans they expect to accomplish to give your child a desirable education for his and her future.

Upon request of this public service, Floyd T. Christian, Superintendent of State Department of Education, has made available to Highlands County, Robert J. Wehking, consultant of the educational facilities planning section for this meeting.

Council Agrees To Enforce Southern Building Code

An effort to put more teeth in Avon Park's building code was made at the council meeting held Monday night. The new building inspector William Spurlock is taking his job seriously. The main trouble, he said, is not so much the home owner construction as it is with the contractors who ignore requirements. It is proposed to more strictly enforce the "southern standard building code." This requires the submission of floor plans and specifications in more detail when applying for permits.

It is claimed that much more building is going on then the city permits would indicate. Some contractors and builders are using permits to do much more than their requests would indicate, while others do not even bother to request permits. Careless workmanship and the loss of city revenue has resulted.

It was proposed that the exact wording of the new regulations be postponed until the next meeting of the council when fire and electric wiring regulations can be included. The council agreed also that extra copies be printed when the new code is advertised in the local paper so copies can be given out to applicants for city permits.

City Sewage Still a Problem

Bids were opened on the already agreed upon extension of the city sewer line to the junior college. A tabulation sheet was prepared in advance by the city engineering firm "Dawkins and Associates," for a breakdown of bids submitted by Aliens of Florida, (Indianatlantic), Bumby and Stimson, (Orlando), and J. I. Newton, (Barton). After tabulations the bids were turned over to the engineers for study and recommedations.

The feasibility of sewer line extensions before approaching the Federal Government for funds was discussed. It was feared that funds for main lines without the income producing materials might be rejected. It was also shown that an overall system taping in the majority of city home owners would be a great asset in getting either loans or grants subject to federal government approval. The voters rejected the sewer plan submitted four years ago remains a sore spot. Costs have risen so tremendously in the intervening years that it is an increasingly difficult problem to determine how far ahead the taxpayers are able to visualize the city's needs.

Other items discussed at this meeting of the city council include the following:

The city operated golf course continues to show as a good investment. Bill Beck, president of the association reported a return of $4021.33 for February of this year. A plan was proposed to have October 1 as a uniform date for completing payment of annual dues, current dues to be prepaid accordingly.

Questions of city police authority on the golf course as compared to the airport were discussed. It was pointed that that legislative authority is given city police for airport surveilance which is not available for other city operated projects outside its incorporated limits.

A report of the activities of our recently enlarged police force was read and a few side street arrests were made over their deal which included three arrests for "disobeying an officer."

Among the more pleasant items of business were Mrs. Decker representing the Woman's Club, requested permission to plant and care for a gift magnolia tree on the Mall; and the library association letter of thanks to the council for their help in recent improvements.

Property Owners Hear Need For Water Control

A jammed Highlands County courtroom of worried property owners from the Lake Istokpoga area on Thursday heard Army engineers explain that the meeting was called to find out what is needed in the way of water control.

And not called to announce the building of a big new levee.

"We are here to find out what you want," said Col. John J. McElhenny, district engineer from Jacksonville.

"Leave it like it is," came a chorus of voices from the crowd.

"We are here to report back to the Congress with a survey report on what you want us to do," he repeated patiently. The local sponsor is the Central and Southern Florida Flood Control district and on questioning, he said the hearing had been requested by Sen. Spessard Holland.

Rumors that the Army engineers were planning to build a levee to keep the water at a 45 foot elevation level—it now is 39.16—spread rapidly and have had property owners in an uproar.

Awaiting the engineers besides about 150 people was an inch thick sheaf of petitions signed by about 250 property owners. Attorney Hayward Davis, who prepared the petitions, said the signers were mostly owners of lots and houses in the area. The petitions requested that no action be taken without complete notification to all of them. Davis said these people actually would like to see the level stabilized between 38.5 and 39.5 feet. They objected to any construction which would interfere with the view or use of the Park.

Dail Was There

G. E. Dail, Jr., executive director of the flood control district, who came from West Palm Beach, stressed he felt a public hearing was necessary to "again evaluate the impending need for this levee," and said he had asked that the hearing be called.

Allen Wagganer of Lykes Bros., Inc., large landowners in the area, proposed a limited levee to attain the 40 elevation, such a levee to be constructed outside the existing tree line. His people, he said, oppose a large levee.

"We feel experiences with water since 1930 qualify so to speak up," he said. Present regulation, he said, is "more than adequate."

Stewart, Reynolds Object

Also speaking against a levee were Lamar Johnson, a consulting engineer from Lake Wales representing Stewart brothers who own 7,000 acres in the marsh watershed; C. L. Reynolds and Smith, who do much of the work for the Army engineers, and Edna Pearce Lockett, representing the Istokpoga marsh watershed association.

All were anti-levee. Reynolds pointed out that the lake had "everflowed once in 32 years and that was during a hurricane and we are willing to take chances on overflow caused by hurricane wind tide."

Rep. Jim Tillman pointed out that some of the canals already in "are drying us up."

So Little Difference

Conservationist Sam Polston remarked later that many of those present "were surprised to find that there was so little difference between the low level boys and the high level boys. What makes it hard is that in lake level control, rumors get out before the fact and then people make up their minds and choose up sides with the high or low level people. There is not much difference between the 39.16 foot and 40 foot elevations and they have been trying to hold at 39.50. This is difficult because there are weak dikes and in some places, no dikes. Rebuilding and plugging dikes would help."

The engineers promised that if any further hearings are called all persons who signed cards at the meeting, would be notified.

Among those from out of town attending were Oscar Rawls, chief of project planning for the engineers, Joe J. Koperski, chief engineer for the U.S. Army engineers, Joe Goode, hydraulic engineer, all of Jacksonville. Col. Julian Sollohub, Florida Board of Conservation in Tallahassee and Dail.

C of C Banquet Scheduled For March 27

The annual membership banquet for the Avon Park Chamber of Commerce has been scheduled for Thursday, Mar. 27. Beginning at 7 P.M., the dinner will be held at the Avon Elementary Cafetorium.

Tickets are on sale from any chamber director or are available at the chamber office. Price will be $2.50.

Speaker for the occasion will be Michael Hynes, owner of the Lakeland Flying Service, and operator of the Avon Park Airport.

Also scheduled for the evening will be the installation of the new president of the chamber, McKinley Cook, Jr., and other officers of the organization.

Six thousand years ago, in the ancient Mesopotamian Kingdom of Mari, the first "chamber of commerce" was formed. True, it differed in many respects from today's modern Chamber, but it had the same goal; betterment of community life.

Today, modern chambers of commerce are daily at work—doing their job so quietly and so well that, oftentimes, we are unaware

(Continued on Page Two)



BILLY KANGETER and Donna Ferguson garbed in fashion of the early days display merchandise that will be in the Old Country Store on Friday, Mar. 14 and at the Auction on Saturday, Mar. 15, sponsored by the high school band association.

South Florida Junior College Gets $94,118 Federal Grant

South Florida Junior College has been notified by the Office of Congressman Paul Rogers, D. Fla., that approval was granted on the application for a supplemental grant of $94,118 under terms of Title I of the Higher Education Facilities Act of 1963.

When bids were originally taken for construction, rising building costs had driven estimates higher than funds available for construction. The low bid on the project was some $250,000 above available construction funds.

The College was able to obtain a loan of $251,000 from the Internal Improvement Fund and then immediately applied for assistance under Title I. Before this emergency arose the college had obtained a grant of $475,155 from Federal sources.

With the supplemental grant the total Federal involvement in the construction at South Florida Junior College is $589,273. It should be emphasized that this supplemental money is not available for added facilities but is pledged toward repayment of the loan advanced by the Internal Improvement Fund.

Short Agenda Set For School Board Meeting

Progress reports on the South Florida Junior College and school desegregation are scheduled for the Highlands County School Board meeting tonight (Thursday) at 7:30 P.M.

School Superintendent George F. Douglass announced a short agenda which includes receiving of bids on moving portable classrooms and request for permission to advertise for bids on furniture for the new Lake Placid Elementary School.

County Store Sale To Benefit Band; Auction Set For Saturday

On Friday, Mar. 14, prior to the annual band auction, a "Country Store" type of sale will be held at Ed Touchton's warehouse on South Forest Avenue, formerly occupied by Kern Furniture Factory. (Old timers around here call this building the "old hatchery.") All merchandise collected will be on sale at prices set by the committee. There will be bargains galore.

An old-fashioned "Country Store" atmosphere will prevail, including ladies in old-fashioned dress. Refreshments will be available in a "cracker barrel" setting. Come and bring your friends.

So far we have collected many interesting items including a dressmaker's form, electric heater, window fan, two black and white TV sets (they work), toys, dolls, dishes, clothing and an antique or two, etc. Baked goods will also be sold.

To make this project a success, we need many more donations of goods to be sold, and we hope every one will help us by looking around for good items to contribute.

Items not sold at the "Country Store" will be auctioned off on the Mall (weather permitting) on Saturday, Mar. 15. Our very capable and experienced auctioneer, Col. Harry Van Buskirk, who resides at the Golden Age Villas, will begin the auction at 12:30 P.M.

Col. Van Buskirk has had many years of experience as an auctioneer in Ohio.

Anyone wishing to make any contributions for the "Country Store" and auction may bring them to the Ed Touchton warehouse any time on Thursday, Mar. 13. Or, to have items picked up, phone any one of the following: Mrs. Dona Ferguson, 453-3746; Mrs. Genia Bradberry, 453-6393; Louis R. Nickoley, 453-6517.

Disabled Veterans Organizing Area Chapter

Disabled American veterans from Highlands, Hardee, DeSoto, and South Polk Counties will meet for the second time on Thursday night, Mar. 20, at 7:30 P.M. in the Florida Power Lounge at 600 West Main Street, Avon Park to finalize the organizational procedures for a new area chapter.

An acceptable number of eligible disabled veterans attended the first meeting a month ago and unanimously joined the national DAV organization in order to qualify for a central Florida chapter to serve the many needs of its members on a personal and legislative basis.

Any disabled American veteran who was injured in line of duty between September 16, 1940 and the end of World War II, during the Korean conflict, the Vietnam action, or World War I should seek membership now to become a charter member providing he is currently rated from 0% to 100% disabled.

If in doubt of eligibility, attend this next meeting anyway to discuss the matter.

Election of temporary officers and outlinings a constitution will be accomplished at the March 20 meeting under the direction of Florida Department Adjutant Edward H. Tietjen, and Past State Commander Don Roussey. Wives of veterans are invited to attend and help form an auxiliary. For further information call Melvin Orl at Avon Park.

Devils To Play Blue Streaks Here Tuesday

The Avon Park Red Devil baseball team will travel to Fort Meade tomorrow afternoon (Friday) for a 4 P.M. encounter with the Miners. Saturday night at 7:30 o'clock the Devils will host the Hardee High Wildcats here at Head Field and next Tuesday the Sebring Blue Streaks will invade Head Field for an inter-county battle with Avon Park. Don Sisemore is slated to start on the mound for the Devils against Ft. Meade and Clark Jackson will probably start against Wauchula Saturday night.

Last Friday afternoon the Red Devils suffered their first loss of the season when the Okeechobee Brahmans shut them out by a score of 3-0 behind the four hit pitching of Dugg Williams.

Okeechobee scored two runs in the second inning when second baseman Bill Shipp reached first on a throwing error by the Devil shortstop and then advanced to second base when the Devil secondsacker dropped the ball trying to tag him on a fielder's choice. The Brahman scored on another error when Avon Park's pitcher overthrew third base attempting to pick him off stealing third. Brahman third baseman, Marshall Coker followed Shipp around the bases and then scored from third on a sacrifice fly to left field by catcher Robert Watford.

In the top of the seventh, Okeechobee scored another run when Coker drew a base on balls, went to second when the followin g batter also walked, took third on a single by Watford, and scored on a fielding error by the Devil pitcher.

Avon Park threatened only twice. Steve Walker singled in the fourth and Bill Jackson followed with a double after Larry LaFlam had been retired. But with only one out and men on second and third the Devils were unable to push a man across. Then in the fifth inning Dennis Hart reached third after he singled, stole second, and moved to third on a passed ball but Gene Landress flied out to short centerfield and the next two Devil batters struck out to retire the side. The only other hit by Avon Park was a single by Bill Jackson in the sixth frame.

Larry LaFlam went the distance on the mound for Avon Park giving up only two singles to the Brahmans. The senior righthander struck out eight batters, and walked four during his seven inning stint on the mound. The loss set LaFlam's record at 1-1 for the season.

The Avon Park Red Devil baseball team won its opening game in Lake Placid Tuesday, March 4 with a convincing 13-4 victory over the Green Dragon nine in a seven inning affair.

Centerfielder Steve Walker blasted out a triple and a home run to pace the Red Devil batters as they pounded Dragon hurler Danny Watson for 13 hits.

(Continued on Page Three)



COACH RALPH HILL paces in front of the Red Devil dugout during the Avon Park-Okeechobee baseball game last Friday afternoon. Awaiting a turn at bat in the dugout from right to left are: Mike Vanderbilt, Don Sisemore, Bill Richards, Dennis Hart, Glann Sizemore, and Gene Landress. The Devils lost to the Brahmans 3-0.

Kiwanis Club Barbecue March 29

The Kiwanis Club will hold their annual money making project March 29, in the form of a chicken barbecue in Donaldson Park, 12 noon til 6 P.M. with Charlie Williams as master chef.

One half chicken with all the trimmings for $2 adults; $1.25 for children.

A good turn out is hoped for, as this is their means of helping support the Little League, two scholarships and boys and girls.

Buy your tickets now and help support the Kiwanis Club.

LITTLE LEAGUE MEETING

A meeting will be held Friday, Mar. 14 at 7 P.M. at the City Hall for plans for Little and Minor League teams. All interested parties and parents are urged to attend.

Homestead Exemption Deadline April 1

Time is running out for filing for homestead exemption for 1969. County Tax Assessor J. W. "Billy" Martin said today about 500 Highlands County homeowners have not returned exemption renewal cards. Deadline is April 1.

New residents who purchased homes in this county during 1968 and who expect to apply for homestead exemption, should contact the assessor's office immediately to inquire about eligibility, Martin said.

Martin said some old residents forget that when they change homes they must make a new application for homestead, and he urged old residents who moved during 1968 to file their new applications without delay.

"New applications received to date indicate we have about 500 new homeowners this year, setting a record of approximately 6,000 total homestead properties. This is a good sign of the healthy growth in the population of Highlands County," Martin said.

The tax assessor pointed out all owners of tangible and intangible personal property must file their reports no later than April 1 to avoid penalty under the law.

The Avon Park Sun

A JOHN PERRY NEWSPAPER

Established 1919 at Avon Park, Florida

Published Every Thursday In Avon Park, Florida
Office 203 West Main Street
GL 3-4355 Phones GL 3-4351

Edward Carter ..... Publisher

Entered as second-class mail matter, at the Post Office At Avon Park, Fla., under the Act of Congress of March 3, 1879

Subscription Rates:

One Year	$4.00
Six Months	2.50
Three Months	1.50

Single Copy 10c

Member of Audit Bureau of Circulations

NATIONAL NEWSPAPER ASSOCIATION AFFILIATE MEMBER

FLORIDA PRESS ASSOCIATION

Published by Perry Publications, Inc.

Gold Again

A year ago this week, gold was devalued by the back door, so to speak, when a double standard was set up for buying gold.

At the time we wondered how soon they would have to give in and devalue completely.

Well, here it is March again and another crisis.

It will be interesting to see how the administration of Richard Nixon handles this solid gold hot potato.

★ ★ ★

FLORIDA ALCOHOLIC REHABILITATION PROGRAM

alco-topics



By PAUL C. FORAKER
Editor, Information Services

Alcoholism has some pronounced symptoms that drinkers would do well to heed.

There are earliest danger symptoms of approaching alcoholism; there are also signs of alcoholism in the middle stages and late stages.

Here are a few of the earliest danger symptoms:

1. Feeling that parties or festive occasions aren't "complete" without a few drinks.

2. More frequent use of drinking to "relieve" tension and fatigue; to "get over" disappointment, frustration, home and business quarrels.

3. Ability to handle more alcohol than others and a need to have a "few extras" when drinking with others.

4. Beginning of blackouts when parts of the previous evening cannot be remembered although the individual did not pass out.

Alcoholism in the middle stages usually is characterized by these symptoms:

1. Heavier drinking is more noticeable to others. The individual resents being told about it and develops "explanations" to himself and others for his drinking behavior.

2. When starting to drink, he now gets the first few down quickly; he sometimes prefers drinking to eating.

3. He wants to have alcohol available at all times and feels uncomfortable when it is not; he drinks to calm unexplainable fears and "nerves."

4. He makes unsuccessful attempts to cut down on drinking; he has increasing difficulty with his job, his family, and others.

Late-stage alcoholism has the following earmarks, among others:

1. The individual now gets drunk on less alcohol, and length of drinking bouts increases.

2. He feels depressed, guilty, or sick most of the time, and relieves these feelings with more alcohol.

3. Neglect of eating; obsession with fears; anxieties and resentments; inability to get going during the day without a drink or drinks.

4. Constant tremors, relieved only by drinking; severe deterioration of health, family, work, and other relationships.

An individual who drinks and who is honest enough to face facts can profit by examining himself in the light of these symptoms. Alcoholism, like cancer, is far more successfully treated in its early stages than it is later on.

Florida Alcoholic Rehabilitation Program is an agency of the State of Florida and as such belongs to the people of the Sunshine State. For more information on alcoholism — free of charge — just write FARP's Information Services, Box 1147, Avon Park, Fla., 33825.

PANTHERS PLAY HERE

South Florida Junior College Panthers will play the Manatee Junior College Lancers, Thursday, 7:30 P.M. in Avon Park. Monday the SFJC Panthers will host Polk Junior College at Head Field for a double header. The first game will begin at 5 P.M. and second game at 7:30 P.M.

Most birds can see at right angles of their head, but not ahead, like humans. Birds of prey, like hawks and owls, are exceptions.

The Mississippi River transports some 400 million tons of soil into the Gulf each year—some 40 to 50,000 tons per hour.

The mantis is the only insect that can turn its head like a human.

Job Problems—Graduating Soon?

COMPUTER PROGRAMMING CENTER CPC

PROGRAM YOUR FUTURE WITH US

Learn Computer Programming the way it Must be learned to Earn Up to $12,000 and more!

Enroll for September Classes Now!

Get the kind of comprehensive training the computer industry requires . . . and approved! Developed by Computer Programming Center, the curriculum is probably the finest in the computer programming field—a full 1250 hours of classroom, lab and study time. You'll be in a complete IBM equipment lab . . . have actual "hands on" working time on the IBM 360 system computer . . . receive national placement assistance to assure a good position and future for years to come.

- Learn Key Punch/Operations/Programming
- Day/Evening Classes for Men/Women
- IBM Equipment Lab on Premises
- Actual "HANDS ON" IBM 360 Training
- $1,000,000 Student Loan Funds Available
- Nationwide Placement Assistance Program

FOR FREE IBM APTITUDE TEST
and Further Information Write or
Call Collect 922-3547
Computer Programming Center of Sarasota
2136 Gulf Gate Drive, Sarasota 33581

LEWIS LLEWELLYN

Sex Revolution Going Too Far?



One of the several revolutions which we are living through in this disturbed time has been named the "sex revolution."

Filthy films, which would not have been permitted under the old motion picture production code, now besmirch the screens of what used to be the best theaters.

Books which would not have been sold by reputable merchants, a few years ago, are now praised by reviewers as having literary merit.

Perhaps the most extreme changes are being made on the campuses of our colleges and universities.

Students Make Rules

To meet the demands of some of the students, numerous colleges, across the nation, have relaxed dormitory rules—in some cases permitting the students to set the rules themselves.

In one university—which I prefer not to name—the rules permit students living in a dormitory to decide when students of the opposite sex may visit their friends in that building, and whether doors of dormitory rooms may be closed during the visits.

The visiting students, must, however, leave by midnight on most weekdays. On Fridays the visiting time is extended to 1 A.M. Saturday, and on Saturday nights the required leaving time is 2 A.M. Sunday.

Does this shock you?

Then what do you think about the fact that a New York City doctor—an obstetrician—said at a university gathering, earlier this year, "An engaged couple should enjoy sex together . . . as a healthy, enjoyable thing."

The name of this obstetrician who apparently considers himself an authority in matters of morals is Dr. Selig B. Neubardt and he was speaking at a conference held at Michigan State University.

He recommended that these engaged couples should use contraceptives, but also stated that he favored abortion, in cases of unwanted pregnancies.

The Biblical injunctions against immorality of this sort apparently have no effect on his thinking.

Perhaps it should be pointed out that the obstetrician's views on morality and religion should be considered just as authoritative and valuable as a clergyman's advice on obstetrics would be.

God's Rules Still Sound

The rules that God has set for human welfare have not changed—no matter what some self-styled experts may say.

The best advice for young people who aspire to live a happy life is still the counsel that Paul gave to his young friend, Timothy, "Flee also youthful lusts, but follow righteousness."

The young person who heeds this wise counsel will have nothing to regret.

On the other hand, the young person who adopts as his code of conduct the permissive standard urged on him by some who ought to know better will, some day, be sorry that he did not use as his life's guide the Book which points the way to genuine happiness.

BABSON'S POINT OF VIEW — Focusing on Photography

By BABSON'S REPORTS Incorporated

Wellesley Hills, Mass., March 13, 1969. Taking pictures is not only a pleasurable hobby—it's also a big and still growing business. In the period 1961 through 1966 the photography industry in this country grew at an average annual rate of about 15 per cent—or twice the annual rate of the Gross National Product. In 1967 the value of photographic merchandise shipments advanced to about $3 billion, and last year it was even higher.

Bright Future

Aided by more leisure time, the increase in the teenage population, higher disposable income, new product developments, the emphasis on color, more extensive traveling by the public, and wider use of photography in education, business, and the sciences, the photographic industry could sustain a growth rate of 10 to 15 per cent per annum during the coming decade.

Amateur photography, which consumes nearly 40 per cent of photo merchandise produced in the U. S., is booming. More expensive color photography has been expanding at an extremely rapid pace. Nearly 75 per cent of all amateur still pictures are now in color.

The rapid increase in picture taking over the past decade has come about largely because of simplified instant loading cameras, instant print cameras, an affluent consuming public, and the dynamic "youth" market. The overseas sector has also been an area of strong growth, and in the future may outstrip the domestic advance.

Many Participants

The three dominant companies in this industry are Eastman Kodak, Polaroid, and Bell & Howell. But there are other large firms that have an important stake in photography. For example, about 10 per cent of Minnesota Mining Manufacturing's sales come from photographic products. GAF Corp. derives nearly 25 per cent of its sales from photo products. Berkey Photo, fast-growing film producer, distributor, and processor, had sales last year of over $125 million, while Technicolor's 1968 revenues exceeded $116 million.

There are also numerous smaller companies with important interests in some area of the industry. A few such are Ehrenreich Photo-Optical, Perfect Film and Chemical, Pako Corp., Fox Stanley, Viewlex, Argus, AIC Photo, Fotochrome, DeJur-Armsco, and Interphoto.

Looking at the Leaders

Eastman Kodak is far and away the industry's leader. About 90 per cent of its 1968 sales of over $2.6 billion came from photographic equipment and supplies, which included the Instamatic still and Super 8 movie camera lines, film projectors, and color processing services. Kodak also produces synthetic textile fibers, chemicals, and plastics.

This company has one of the finest growth records of any industrial firm, reflecting astute management, aggressive policies, well-accepted product line, and new product developments. Kodak's future growth should be augmented by its overseas business. Hence the Babson's Reports staff feels that Eastman Kodak may be purchased for growth.

Polaroid has compiled a tremendously impressive growth record largely because of its frequent introduction of new products. Research and development have been the company's strong points. Polaroid plans to introduce an entirely new product line of cameras, including a low-cost color model which will be priced under $30.

Aided by the new line, plus its probable entry into other fields such as slides and copiers at some later date, Polaroid's growth prospects remain good. Polaroid traditionally sells at a high multiple of earnings and is very volatile, but it is a good long-term holding.

Bell & Howell's common stock is now priced well below its former high due largely to a temporary flattening in the company's earnings. In the future, Babson's Reports expects a recovery in earnings and B&H benefits from some of its late developments.

These include a new method of adding sound to home motion pictures; a new fully instamatic focusing system for home movie cameras; a new electro-static copier; several new cassette audio tape recorders; and a new color television camera. Bell & Howell may be bought for appreciation.

Special Feature On Race Appears In All Florida

Are you always in a hurry? On the go from office to store, from school to club meeting?

Relax a while with All Florida Magazine's weekly entertainment kit. It comes next week with your Sebring News and Avon Park Sun.

Here's what we have for you:

Johnny must learn to listen before he can listen to learn—Shirley Cannon Barker's survey of Santa Rosa County's big kindergarten experiment.

Hie to the Highlands—Sebring and Highlands County, a place in the Florida sun to live, loaf and see the big auto race.

C of C Week

(Continued from Page One)

of the manifold good resulting from their efforts. These efforts touch upon every aspect of community life, the welfare of all residents, commercial and industrial advancement and civic betterment. Volunteer leaders from all walks of life are constantly giving time and energy to make our community a better place.

Every citizen will have a special opportunity to learn more about the work of the chamber of commerce during a special week set aside each year throughout the nation. Chamber of Commerce Week will be observed this year from March 23 to March 29.

Mayor James M. Doerr has officially proclaimed this period as Chamber of Commerce Week, in conjunction with the nationwide observance being coordinated by the American Chamber of Commerce Executives. Heading the local effort, sponsored by the Avon Park Chamber of Commerce, is W. R. "Bill" Reck, president, who had this to say about the week-long observance: "Through the efforts of many men and women from all walks of community life, the week of March 23-29 should prove interesting and informative to all citizens of Avon Park, and will provide a unique opportunity for all to better understand the vital role the Avon Park Chamber of Commerce plays in the affairs of community life."

Half Million In County Taxes Still Unpaid

A larger percentage of the annual tax roll is paid up than was true in Highlands County this time a year ago. Highlands County Tax Collector W. H. Prescott said today that 84.4 per cent of the 1968 tax roll had been paid by February 28.

By the end of February, 1968, a total of 83.8 per cent of the 1967 taxes had been paid.

But even with the better percentage, the actual amount of money outstanding is higher this year than last and there is a larger number of items on the unpaid list.

The 1968 tax roll in 1967 was $2,415,941. By February 28 of this year the county's taxpayers had brought in $2,413,763—almost as much as the total roll for the previous year.

The roll for 1968 is $2,858,832 and the unpaid balance is approaching a half-million dollars. The over 4 thousand items still on the unpaid list account for $445,068.

Tax Collector Prescott said today he expects most of the unpaid taxes to come in during March. Beginning April 1 a three per cent penalty is added and after April 10 advertising costs are added on all unpaid taxes.

Quartet Chapter Will Present Annual Festival

The Polk County Chapter of the Society for the Preservation and Encouragement of Barbershop Quartet Singing in America will present its annual festival of harmony on March 29 at the Nora Mayo auditorium in Winter Haven.

This year the show will feature the Dixie Dudes and the Interstate Four, two quartets of the sunshine district which includes all of the state of Florida. Also featured will be the Cypress Gardens chorus of the Polk County Chapter.

Irene Files For Divorce Second Time

According to an Associated Press story, Irene Maxcy Wells of Deerfield Beach, widow of slain Von Maxcy, has filed suit for a second time for divorce from fourth husband, Jerome Louis Wells.

The first suit was filed February 11 in Palm Beach County, two weeks to the day she married Wells in a fast Georgia ceremony. It was reported they reconciled but separated again February 16. She filed a second suit in Broward County March 3. The first suit charged drunkeness and according to court records at Fort Lauderdale, the second "habitual intemperance and extreme cruelty."

Mrs. Wells is is under indictment for perjury in the trials of her former lover, John J. Sweet, for the hired murder of Maxcy. Sweet, free on $50,000 bond from his murder conviction, has filed a $250,000 damage suit against Mrs. Wells charging she falsely accused him of participating in Maxcy's murder.

Rambling Thoughts



By O. L. SHOBE

BIRTHDAY OF THE REPUBLICAN PARTY

The man who really started the Republican Party was Stephen A. Douglas who, through vaunting ambition and selfishness, tinctured with short-sightedness, caused a bill to be passed by Congress, called the Kansas-Nebraska Bill, repealing the Missouri Compromise, which prohibited slavery North of a certain line and allowed it South of the line. This bill of Mr. Douglas gave the people in these two territories the right to decide the slavery question for themselves. It was sarcastically called "Squatter Sovereignty" with a certain amount of truth.

Douglas had no particular sympathy for the Negro. The only thing he thought of with any affection was a certain, short-legged, smart gent named Stephen A. Douglas. He said more than once that, "between the Negro and the white man he preferred the white man; between the Negro and the crocodile, he preferred the Negro."

The passage of this Kansas-Nebraska Law was immediately followed with the muttering of the storm that split the country along where Negro slavery paid and where it didn't. Douglas himself said it "would raise a hell of a storm," and it certainly showed he did not much care for anything but Senator Douglas.

Party lines began to snap at once. Untold thousands of Northern Democrats withdrew from the party in deep indignation; the Whigs, already split along what later was called the "Mason Dixon Line," completed the "frazzeling out" of that party for years dying. Some of the Whigs went for the South, but most of them joined a new party, later to be called Republican. Douglas raised the storm that wrecked him politically and almost wrecked the United States of America.

As early as February 28, 1854, a large group of Whigs, Democrats and Free Soilers, met at Ripon, Wisc., and resolved to form a new party to oppose the further spread of slavery, if the Kansas-Nebraska Bill became a law. On Many 9, several anti-slavery Congressmen met in Washington boarding house and advocated the same course of action; on May 6, a great mass of citizens, aroused over the drift of things nationally, came together at Jackson, Mich., and adopted the name "Republican, emulating the "Democratic-Republican Party" of Thomas Jefferson, and the "storm," aptly described by the man who raised it, astonished its creator himself. Thousands of wrathful people were meeting all over the map where slavery was not profitable and decided to work for a new political party.

The "storm" started in Kansas. The slave interests, always first to get "rough" poured into the territory and "elected" slavery as the wishes of the "citizens," nearly all of them living in Missouri. They got up a "constitution" and selected a place called Lecompton as the capital. The anti-slavery folks, most of the really settlers, also got together and got up a constitution and selected Topeka for the capital. Fighting began between the factions at the "drop of the hat," and Douglas dropped it himself, without intention. When this writer was a little "kid," people along the Kansas-Missouri line, didn't like each other any too well.

John Brown, a half-wit about like the nut who shot Robert Kennedy, got up a crowd and murdered several people one night. This brought on retaliation by Missourians, and the war-jig was on, called "Border Warfare."

Showing the spontaneity of the movement, seven states later claimed to be the birthplace of the Republican Party, and in some states the Free-Soil element got together almost immediately; in others it took as long as several months. Some Whigs and Northern Democrats held off leaving the "party of our daddies" for much longer, but the Republican party gave Fremont, the "Path-Finder," a whopping vote the first time it threw its hat into the ring. The Kansas-Nebraska Bill allowed the new states to decide for themselves if they wanted slavery or didn't want it, and that aroused the North to the conviction that the matter would, in the final hours, be settled by the sword, the "hell of a storm," predicted by Douglas.

Lincoln and Douglas, contending for the office of Senate, brought on a great debate. Douglas advocating "Squatter Sovereignty" for new states, won the office by a vote taken by districts, 54 to Lincoln's 46. Abe chuckled, "He won the Senate, but he'll never win the presidency now." Douglas' stand divided the Democrats, causing the split of that party in the Free States to join the new Republican Party. The new party met in a frame building, called the "Wigwam," in Chicago, and after a long, hard session, nominated Abraham Lincoln for President. At the general election the Democrats had two candidates: Douglas and Breckenridge, the "Do Nothings" as they were called, but who called themselves the "Constitutional Union" party, had a man named Bell. The vote rolled in to Lincoln's official HDQ: Lincoln had 1,866,452; Douglas 1,376,957; Breckenridge 849,781 and Bell 588,879. In spite of the fact that thousands of people sneaked North to take on the Blue Uniform and fight the South later, Lincoln did not get one vote in the deep South! Vote-stealing, evidently, is not a new art in this country. The electoral vote went 173 for Lincoln, Breckinridge got 72; Bell 39 and Douglas 12. When Lincoln gave his first inaugural address, he could find no place to put his hat. Douglas, who was on the platform, jumped up and held it, with the sports-manlike remark: "Well, I can't be President, but I can hold his hat when he does."

The Southern Democrats then left the Union and fought more than four years to keep darkies in slavery, shedding lakes of rich American blood. In the last election 92 per cent of the free darkies voted for the Democratic Party except those "

Bonnie Brae Mobile Home News

Mr. and Mrs. Roland Plummer from Dunedin, visited with Hazel and Harry Jedrey last week. On Tuesday they drove to Hialeah for the closing day of horse racing. The Plummers are from Harrington, Me. as do the Jedreys.

On Friday, Hazel Podewels, "Shorty" Thompson and Thelma Chalmers went to Lake Wales and Winter Haven on a shopping "spree."

The Welsh's (Marianne and Abb) of West Hill, Ontario, daughter and son-in-law of Harry Mason are really enjoying Florida. On Tuesday they took a tour of Donald Duck Processing Plant, Cypress Gardens, Spook Hill and the Singing Tower, with Thelma Chalmers whom they are staying with while here. On Thursday Harry drove them to Lake Placid and other points of interest. Ethel and Max Putman took them on a trip to Silver Springs on Friday and on Saturday Thelma drove them to Sarasota where much shopping was accomplished, and to St. Armands Key, Long Boat Key and dinner at the Farm in Bradenton. On Monday they left for Cape Kennedy with Harry and to also visit Harry's brother Findley who lives at Vero Beach. They will return to Canada on Thursday.

Mr. and Mrs. Curtis Vandevender entertained their son Curtis Jr. and their granddaughter Linda at a birthday dinner. A delicious turkey dinner was enjoyed at noon and in the evening homemade ice cream and a birthday cake was served to the following guests; Mr. and Mrs. Curtis Vandevender Jr., Mr. and Mrs. Denny Vandevender, and baby Heath Curtis, Mr. and Mrs. Harold Pummill, Mr. and Mrs. Joe Moreno and the host and hostess, Curt and Chlora Vandevender. The evening was enjoyed playing pinochle.

Callers at the Frank H. Foote home this week were, Mr. and Mrs. Leland Borden of Schenectady, N.Y., Mrs. Lillian Sydow and Mrs. Emma Hagel of Naicrest, Fla., Mr. and Mrs. Russell Talbott of Detroit, Mich., Mr. and Mrs. Lewis J. Booth of E. Pine Street, Avon Park and Mr. and Mrs. Ernest Kirback of Golden Age Apts., Avon Park.

Henny and Joe Moreno are happy to have their sister-in-law Mrs. Loretta Dilg for a two week visit. Her home is Hamilton, O. Henny and Joe were married in Hamilton 40 years ago, so there is much pleasant conversation.

Mr. and Mrs. Vernon Herrick of Tampa spent Thursday with Florence and Jerry Affholder.

Jessie and Lyle Gunn with Florence and Jerry Affholder attended the Passion Play at Lake Wales on Tuesday evening.

Mr. and Mrs. Norman Hannah from Ottawa, Canada will spent the last two months at Bonnie Brae returned to their home Friday.

Mr. and Mrs. Orland Sanborn from Fredrickton, N. B. left for their home on Sunday. Mrs. Sanborn is a cousin of Ellen Shorten.

Mr. and Mrs. Arthur Leach of Park Forest, Illinois have purchased the William Schneider Mobile Home, which they will occupy on April 1st.

Mr. and Mrs. Bruce Pettit of Lansing, Mich. and Mr. and Mrs. Harold Whitmer of Ashland, O. are on the Overnighters for an indefinite stay.

Mr. and Mrs. Harry Hunt returned to Midland, Mich on Sunday.

Mr. and Mrs. Howard Snoddy who have been visiting relatives at Homestead went to Key West and Flamingo before returning to Bonnie Brae.

Mrs. Jeanette Kleimenhagen of Babson Park called on her old friends the Lasse's on Sunday. While here she met Hazel Podewels of Janesville, Wis. and a very pleasant afternoon was spent remembering folks of other years.

Mrs. Laura Staniland from Sterling Mobile Home Park, Lakeland, visited with Mr. and Mrs. Guy Detrick, Mr. and Mrs. Russell Pinney and Mr. and Mrs. Floyd Knapp on Wednesday.

Minnie and Palmer Snyder and Catherine and Paul Whitmer, both of North Liberty, Ind. have left to return to their homes. They have spent the winter at Bonnie Brae and are in hopes of returning next winter.

Mr. and Mrs. Cornwell of Newark, N.Y. surprised Thelma Chalmers on Friday. They were camper friends when Thelma first came to Florida and met at Highlands Hammock State Park.

Mr. and Mrs. Glen Lotz of Robertville, O. called on Catherine Hager on Thursday.

Catherine Hager and Elvin Phillips were Sunday dinner guests of Mr. and Mrs. Jack Baldwin of Lake Tulane.

Mr. and Mrs. Willard Eisenhowser of Punta Gorda were guests of Mary and Harold Rimes for a couple of days. While here they took a trip on Friday to Fort Lauderdale to visit the Hilary Vanderwalle's. All are neighbors at Cedar Lake near Marcellus, Mich.

Owen and Inez Gaarder of Stoughton, Wis. were guests of Mary and Harold Rimes on Saturday. They went to Arcadia where they enjoyed the Rodeo. The Gaarder's were Bonnie Brae folks last year.

Mary and Albert Hemiller and Amy Kopp, sister of Mary, and Marge Kopp and Garnett Castill all of Beloit, Wis. spent two days in Miami. While there they enjoyed the dog races at Biscayne, the Seaquarium, Jackie Gleason Auditorium and the Bob Hope Shopping Center. On Thursday night they stayed with Alice and Jim Burgess and on Friday night at Ruth and George Burgess. Alice and Ruth are sister's of Mary. Sunday they spent at the Kennedy Space Center where they took the tour. They left on Monday to return to Beloit.

Roland and Grace Wheeler of Rochester, N.Y. visited with Thelma Chalmers during the week. Grace is a sister of John Cornwell who also visited during the week with Iva. All were campers at Highlands Hammock State Park several years ago.

Waverly and Mary Porter spent two days last week visiting the Martins, who were former residents of Bonnie Brae. Vernon and Selma send greetings to all their friends. The Jardons called on the Porters Friday evening.

Gray Charged With Possession Of Stolen Articles

Seventeen year old Jimmy Gray of Bartow is out on $1000 bond. Gray is charged with possession of stolen articles found in the trunk of the automobile that he was driving last Friday night.

During the basketball tournament held here, tape recorders and tapes were stolen from automobiles parked at the high school gym.

The thefts are still under investigation.

BEER—toast to America's economy

The brewing industry is a massive and dynamic part of the national economy. Each year it pours billions of dollars into commerce and government.

- $1.4 billion in state and federal excise taxes.
- $3 billion to employees, suppliers and distributors.
- $990 million in agricultural products and packaging materials.

The brewing industry is a proud contributor to America's prosperity.

UNITED STATES BREWERS ASSOCIATION, INC.
P.O. BOX 273, WINTER PARK, FLORIDA 32789



69-1 (March & September)

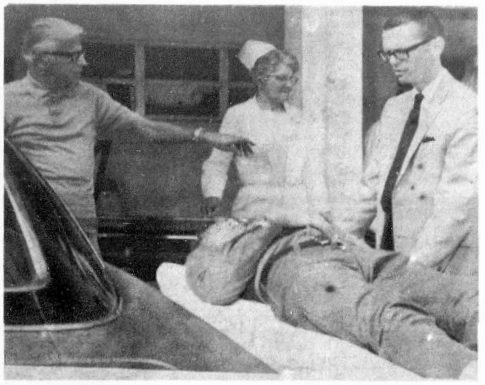

GEORGE WALPER, administrator of Walker Memorial is shown looking over the situation last Thursday as students from Highlands Lakes Junior Academy have a "Mock" disaster drill.

Red Devils—

(Continued from Page One)

Firstsacker Mike Vanderbilt got three singles, left fielder Billy Richards rapped out two singles, pitcher Larry LaFlam aided his own cause with a double and a single, shortstop Dennis Hart collected two singles, and Gene Landress and secondbaseman Steve Cravey had a single each for Avon Park.

Senior Larry LaFlam started on the mound for Avon Park and pitched the first four innings giving up only one hit and one run to the Lake Placid batters. Then freshman hurler Clark Jackson came on to start the fifth inning. The young hurler, who has just been out one week since basketball finished up, walked three batters and was responsible for three runs scored by the Dragons in the one-third of an inning he got credit for before LaFlam came back on to relieve him. LaFlam finished out the seven inning game allowing only two more hits.

The senior righthander fanned 11 batters during 6 2/3 innings of hurling. He walked only two and hit two batters with pitched balls.

	R	H	E
Avon Park 050 132 2—13	13	2	
Lake Placid 100 030 0—	4	4	10

LaFlam, C. Jackson (5), LaFlam (5) and G. Sizemore. Watson and Mims.

CLUB WILL MEET

The Business Women's Club of Avon Park will meet in the club house, Monday, Mar. 17, at 8 P.M.



STUDENTS of Highlands Lakes Junior Academy participated in a "mock" disaster March 5. Student is shown being wheeled into hospital with the aid of a pink lady.

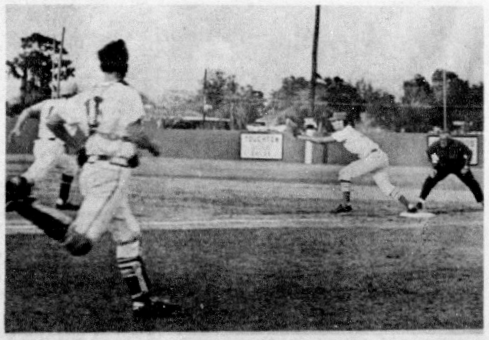

RED DEVIL CATCHER Glenn Sizemore heads down to first to back up Mike Vanderbilt as a Devil infielder tosses out an Okeechobee runner in last Friday's game played at Head Field.



RED DEVIL left fielder Billy Richards lets a high pitch go by to the Okeechobee catcher as umpire Jimmy Creel looks on. The Red Devils banged out four hits against the Brahmans but could not push a run over and lost 3-0 last Friday afternoon at Head Field.

Academy Fakes A Disaster Thursday

As a result of a "mock" disaster which occurred at Highland Lakes Junior Academy on Thursday, Mar. 5, 15 students were rushed to Walker Memorial Hospital to participate in a hospital and school disaster drill.

As the students began to arrive at the hospital shortly after 2 P.M., Dr. Gregg Watters, chairman of a Disaster Committee for the medical staff of the hospital, was present to sort the "patients" according to severity of the patient's condition and to direct the hospital personnel in meeting the "emergency." In preparation for their arrival at the hospital, all disaster victims had been tagged with various injuries that would utilize the various departments of the hospital.

Following the disaster drill, Dr. Watters met with the hospital personnel to review the various activities and the efficiency with which these were carried forward. Generally speaking, it was felt that the personnel had met the disaster most completely.

Such drills are conducted several times each year at the hospital that personnel might be better able to meet the actual needs when they arise. Since the hospital census was at peak capacity, this drill gave the administration opportunity to analyze the conditions of patients already admitted in the hospital in comparison to those being admitted from the "disaster," realizing that in case of a real disaster of any extent, it would, no doubt, be necessary to discharge patients with lesser injuries or medical need.

Remove excess body fluid with FLUIDEX tablets. only $1.49
at
PARK PHARMACY
AVON PARK

Would You Believe?



By Hub Biggs

Losses of life and property from highway accidents exceed combined losses from War and Crime.

YOUR Independent INSURANCE AGENT SERVES YOU FIRST

Hubbard Biggs Agency
704 Hwy 27 North
Phone GL 3-3154

Highlands General Hospital Will Celebrate Its 4th Birthday Sunday

Highlands General Hospital will celebrate its fourth birthday Sunday. Since opening its doors on March 16, 1965, the modern institution on US 27has treated more than 7,000 patients and pumped over $2.5 million into the county's economy.

The hospital's record of service in its first four years were reported to the past and present hospital board members in a luncheon at the hospital. The report was made by Harold O'Neal, original administrator for the hospital who concluded his service with the hospital on Monday.

Honored guests for the luncheon were Robert King, Jr., of Avon Park, Miles Baker of Sebring and Richard Dressel of Lake Placid. All three were members of the first board for Highlands General Hospital.

Mrs. Edna Pearce Lockett of Ft. Bassinger and Frederic Jahna of Avon Park, members of the original board are still serving. Other current members are Marshall S. P. Pollard, Lake Placid; Miss Gertrude S. Bates of Sebring and Henry L. Caffee of Avon Park.

King, Baker and Dressel each received a small reproduction of the dedication plaque in the lobby of the hospital.

Patient Revenue

In his report, O'Neal said the hospital had collected $2,020,438 from inpatients. Outpatients accounted for $91,910 of income.

The O'Neal report commences with March 16, 1965, and covers all hospital transactions through January 31, 1969.

"Most of this patient care revenue actually was called into the county by the hospital. The money came from insurance, Medicare, other sources from outside the county," O'Neal said.

The income from patients has soared. In 1965 inpatients accounted for $212,753 and the outpatients $10,225.

In 1966 the outpatient income zoomed to $22,534 and since then has climbed slowly to $29,291 last year.

In the first year the hospital's inpatient income grew almost 100 per cent—to $420,993 in 1966. In 1967 that figure climbed to $576,938 and jumped to $809,753 in 1968.

In the four years of its life Highlands General Hospital has admitted 7,055 patients. A total of 626 babies have been born at the hospital, and 309 patients have died.

Patient days of care total 48,029; number of operations, 2,374; electrocardiograms taken, 4,497; laboratory procedures, 56,586, and 15,049 x-rays procedures.

Patients have been served 125,576 meals. O'Neal said the figure does not include any of the meals served to personnel or outsiders in the cafeteria.

The hospital now has 127 full-time employees. Gross payroll for the four years is $1,377,215.

There are 11 physicians on the hospital's active staff, and many specialists are now available on the consultant staff.

Since the opening of the hospital the taxpayers have contributed $340,858 through the county-wide hospital tax district.

Junior Women Win Over Lions Thursday

"Clumsy Trotters" won the title of "best all around basketball team against the "Leaping Lions" in the basketball game played last Thursday, Mar. 6 in the high school gym. A good attendance despite the rainy weather, spurred both teams toward victory.

Winners were the "Clumsy Trotters" with a score of 40-39 in their favor. Rooting section for the girls was led by cheerleaders, Donna Kitrell, Myrtis Guerndt, and Pinky Jones.

Marshall Davis and Bob MacDougal clowned as the cheering section for the Lions.

Malcolm Crews announced the players and coaches.

BAHÁ'Ú'LLÁH

(Great Announcement)

Religion is the greatest of all means for the establishment of order in the world and for the peaceful contentment of all that dwell therein. The weakening of the pillars of religion hath strengthened the hands of the ignorant and made them bold and arrogant. Verily I say, whatever hath lowered the lofty station of religion hath increased the waywardness of the wicked, and the result cannot be but anarchy. Religion is a radiant light and an impregnable stronghold for the protection and welfare of the peoples of the world, for the fear of God impelleth man to hold fast to that which is good, and shun all evil.

You are welcome, every Friday evening to the Dr. Jazab's family for open discussion.

For COLDS take 666

NO COVER OR MINIMUM CHARGE

DANCING TONIGHT!!

DANCING NIGHTLY Wed, Thurs, Fri, Sat. 9 P.M. to 2 A.M.

Featuring THE NORM BUSH QUINTET with the Best Dance Music in Central Florida

Dinners From 5 till 11 P.M.

CANDLELIGHT LOUNGE
2½ Miles So. Lake Wales on U.S. 27

10 BIG DAYS
Thursday Thru Saturday March 13 thru 22
Walgreens
FAMOUS
Cent-sational...Two-rrific
PENNY
SALE
YOU GET TWO AT A PRICE SO LOW
IT'S ALMOST LIKE GETTING ONE FREE!
GILBERT DRUGS
22 North Ridgewood
EV 5-0741

WOMEN'S SECTION

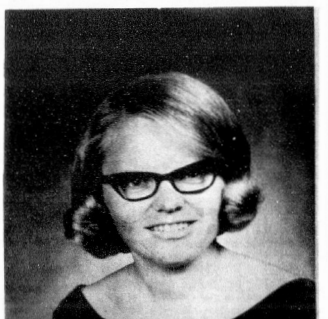

Dixie Halversen Will Wed Bill Strong In June

Mr. and Mrs. Donovan Halvorsen of Avon Park announce the engagement of their daughter, Dixie, to Bill Strong, son of Mr. and Mrs. George Strong, Jr. of Greenville, Ky.

Miss Halvorsen and Mr. Strong will graduate from Southern Missionary College this summer, where Bill is a theology major.

The wedding will take place at 6:30 P.M., June 5, at the Seventh-day Adventist Church of Avon Park.

Gasorama Saturday

The second and final phase of the Avon Park High School Gasorama will be held Saturday, Mar. 15, at the Big T gas station at Wells Motor Co. on Main St.

The money earned from this will be used to help defray expenses of club representatives at the state Key Club convention.



NEW YORKERS who are vacationing here enjoyed a picnic March 7 at Highlands Hammock State Park, including at left, Rev. and Mrs. Jesse Ray wintering at Avon Park. (Ranger Miller Photo)



GRAND PRIX BALL Queen for 1968, pretty Bobbie (Mrs. Walter) Harshman, was crowned at the annual ball held last March at the Woman's Club during race week. Bobbie will relinquish the crown Thursday night, Mar. 20, when a new queen will be selected. She is holding a cascade bouquet of deep red roses, and the queen's trophy, presented to her that night.

Avon Mobile Home Park News

Mr. and Mrs. Gerald Lane, of Indiana, were recent visitors of Mr. and Mrs. Marion Howell. Mr. Lane is a cousin of Mrs. Howell.

The community is deeply grieved over the passing of our good friend Henry Wittekindt. The Wittekindts have resided in the park 9 years. We extend our deepest sympathy to his widow and family. The son Roy and daughter Marie flew from Maywood, Ill. to be with their mother and all returned to Maywood for the services Sat. There was Masonic services held.

Mr. and Mrs. Hugh Coy and Mrs. Rowley Custer left for their homes in Ohio after spending the winter months in our Park.

Mr. and Mrs. Robt. McBeth received word that Mrs. McBeth's mother Mrs. Anna Castamen of Upper Sandusky, O. passed away Sat., Mar. 8. Mrs. McBeth flew to Ohio Monday morning. Mrs. Castamen was 99 years old. The residents of the Park extend their sympathy to the family.

The Basil Krontzs are mighty proud over the fact that they have a new grandson. The parents are Mr. and Mrs. Olin Krontz, of Butler, Ind. The little boy has been named Olin, Jr.

Mrs. L. Geibs has been a patient at Walker Memorial Hospital for the past week and we wish him a speedy recovery.

Dr. and Mrs. Dean Conrad spent last Wednesday in Venice visiting their son and family.

Mr. and Mrs. Dale Parcell of Forrest, O. returned to their home after visiting with her sister and husband Mr. and Mrs. Robt. McBeth, while here, the McBeths visited another sister, Mr. and Mrs. Marshall Parsons of Ft. Lauderdale.

Recent visitors at the Arthur Fouty home were, Mr. and Mrs. Herb Cooley of Republic, O., and Mr. and Mrs. Halsey Miles, Prinston, Ill.

Sing-a-Long and entertainment to have followed was cancelled Saturday night due to the inclement weather, but will be held again next Saturday night at the Recreation Hall.

Mr. and Mrs. Lynwood Lovell entertained Mr. and Mrs. D. F. Rainey of Tampa, and on Tuesday Mr. and Mrs. Bill Driscoll of Clearwater. The Lovells spent Thursday in Ft. Myers on business.

Mr. and Mrs. Harold Wolcott attended the funeral of their nephew Norvall Wolcott in St. Petersburg on Thursday.

Mr. and Mrs. Harry Burnett spent most of last week in Pompano Beach visiting their daughter and husband, Mr. and Mrs. Charles Jones. They went bay fishing but reported all they got was a good sunburn. They went sight-seeing and reported a delightful trip.

Mr. and Mrs. Harold Wolcott were guests of Mary Smith and Mr. and Mrs. David Smith in Auburndale, Sunday.

Mr. Charles Belden, of Allegan, Mich. and Avon Park is a patient in Walker Memorial Hospital. We wish him a speedy recovery.

Mrs. Loretta Dilg of Hamilton, Ohio and friend, Mrs. Moreno of the Bonnie Brae Mobile Home Park called on Mr. and Mrs. Roy Girten Sunday afternoon. Mr. and Mrs. Jesse Futrell were Sunday evening dinner guests of the Girtens. The Futrells were in Nassau and Freeport the past week.

A number of Indiana (Hoosier) residents are planning on attending Indiana Day picnic at Frostproof Tuesday. This is an annual affair in Frostproof.

The men in the park have been very busy this past week. Under the direction of M. Hoard, R. Fries, and several other good carpenters the dining tables have been renovated and made into folding tables which can be easily stored. The new metal legs were donated by the Park owners, Mr. and Mrs. Hoalfacre. We are very grateful for the donation and to all the men who did the work.

Several members of the Federation of Mobile Home Owners of our Park went to Leisure Acres last Thursday. At this time the different units of the Federation of Highlands County were organized into a district which will be known as "The Heart of Florida District." The following were elected to office — Ora Myers President, Bert Karsten Vice-President, and Edna Senger Sec'y-Treas.

Mr. and Mrs. Amos Plank of Ft. Wayne, Ind., were weekend guests of Mr. and Mrs. Ora Myers. On Monday the Myers and friends went to Cape Kennedy.

Mr. and Mrs. Wilmer Emmons and Mr. and Mrs. Frank Cooley of Michigan visited with Mr. and Mrs. Floyd Stevens Sunday.

The following Avon Park Shuffleers went to Winter Haven Monday—Mr. and Mrs. Alva Thompson, Mr. and Mrs. Harmon Heffner and Mr. and Mrs. Floyd Stevens, to attend the tournament.

Penochle was played at 4 tables Monday with Mr. and Mrs. Basil Krontz in charge. High scores went to Ralp Crocker and Lucile McPherson.

CARD OF THANKS

The residents of Avon Lakes wish to thank the County Commissioners for their efforts to make our section more inhabitable on our streets.

Society News

By Happy Strom

Mrs. C. A. Lehman of S. Highlands Ave., returned to Fort Wayne Sunday by plane. She was accompanied by her daughter, Mrs. Velma Miscox. Her condition is such that she will be hospitalized in Fort Wayne.

—o—

Visitors in the home of Mrs. Edna Henderson are her brother and wife, Mr. and Mrs. Walter Grover from Rochester, N. Y. and friends, Mr. and Mrs. Ralph Croy from Detroit, Mich.

—o—

Johnnie Lamb has been removed from Walker Memorial Hospital to his home, where he is recuperating.

—o—

Mr. and Mrs. Harold Patten have had as thier guests, their daughter and husband, Mr. and Mrs. Joseph Marlach and infant son, Timmy from Toledo, Ohio. Mr. Patten's cousin, Mrs. George Ritz also from Toledo arrived Monday for a visit with them.

—o—

Mr. and Mrs. Edgar Dietz from New Milford, N. J. will spend the coming month in Avon Park visiting Mrs. Reitz's brother and family, Judge Mervin Rehrer and her sister and husband, Mr. and Mrs. Slayter Yocom.

—o—

Kathy Dowling spent the weekend with her parents, Mr. and Mrs. Hugh Dowling. She is attending Rollins College in Winter Park.

—o—

Miss Margaret Garvey and Mrs. Marguerite Kerwin have been guests of Mrs. H. Garvey and Mrs. O. Kerwin of Golden Age Villas. While here they were feted by Mrs. Clay Kull, Mrs. John Dentler, Mrs. B. Tingler, Mrs. Gertrude Desautel, Mrs. Maude Bedard and Mrs. Anna Wesa with a Sunday dinner in the form of a farewell at the Volcano in Winter Haven. They both returned to their homes in Michigan Monday, Mar. 10.

Donald Whitcomb, a student at Andover Newton Theological Seminary in Newton Centre, Mass., will arrive in Avon Park Thursday and spend next week, his between semester break, with his parents, Mr. and Mrs. M. G. Whitcomb.

—o—

Donald Eastman, 319 E. Main St., is a patient in Lakeland Memorial Hospital, where he is under observation and treatment.

—o—

Mr. and Mrs. T. H. Maxwell, Jr. and daughters, Beth and Kim have returned to Chicago after spending a vacation in Florida with the Maxwells here and other relatives in Miami.

New York State Winter Guests Hold Picnic

The New York State seventh annual picnic was held at Highlands Hammock State Park in Sebring, March 7, with 142 attending.

The weather was most favorable, bright and sunny, 72 degrees which brought out people from all parts of New York State.

Rev. Jesse F. Ray gave devotions after which all enjoyed the good food and conversation. Some took trips through the park, others enjoyed the gay antics of the squirrels and the birds. Paul and Flora Hoppe were chairmen for the event.

REPUBLICAN WOMENS CLUB

The Highlands County Republican Womens Club will hold their meeting Mar. 20 at 1:30 P.M. at the pier in Sebring.

Judge Mervin Rehrer will be the speaker. Refreshments will be served.

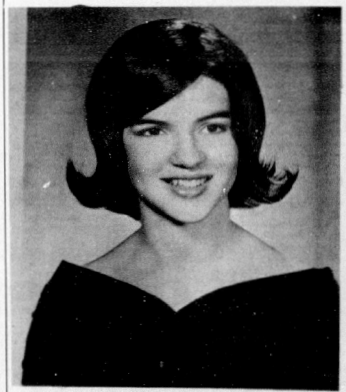

Sharon Snelgrove - Gerald Wicker Jr. Engaged; Plan August Wedding

Mr. and Mrs. Charles E. Snelgrove announce the engagement of their daughter, Sharon, to Gerald Wicker, Jr., son of Mr. and Mrs. Gerald R. Wicker, all of Avon Park.

The couple, both graduates of Avon Park High School, are presently attending the University of South Florida in Tampa.

Plans will be announced for an August wedding.

Rebekah Lodge Will Meet At Lions Club

Rebekah Lodge No. 65 will hold their regular meeting Monday, Mar. 16 at the Lions Club, 8 P.M.

Preceding the meeting will be a covered dish supper at 6:30 P.M. to which the public is invited. A charge of $1 for dinner to the public.

Members bring a dish to pass and your own table service.



KING AND QUEEN candidates for the Grand Prix Ball are: l. to r.—Mr. and Mrs. T. G. (Jere) Durrance, Mr. and Mrs. Earl Crutchfield, Mr. and Mrs. Henry (Hank) Eures. The royalty will be chosen at the ball Thursday night, Mar. 20, at Harder Hall, and will be selected by popular vote. (The other three couples will be presented in next week's issue).

Woman's Club Holds Regular Meeting

The Woman's Club of Avon Park held their regular meeting in their club house, Friday, Mar. 7 at 2 P.M.

Mrs. Edgar Smoot presided over the meeting, which was in charge of the civic and foreign affairs department of which Mrs. Charles Sargent was chairman.

Mrs. Marshall Wilson gave the devotions. Mrs. George Walper favored the members with a solo "Trees" accompanied on the piano by her husband, George Walper.

Walker Memorial Hospital Administrator George Walper, speaker of the day, spoke on the history of the hospital.

Guests and one new member were introduced. Mrs. Smoot gave a report of the fine arts festival of the Woman's Club in Winter Haven. Mrs. Talmage Sparks placed second for the dress she made and modeled. Mrs. Ray Johnson placed first with her Trapunta embroidered cushion and Mrs. J. A. Blumquist placed third for her landscape oil painting. Eight members attended.

Mrs. Louie Reisner, gave a very favorable report on the library finances and the number of books read.

Tea hostesses were, Mrs. William A. Stallard, Mrs. Clifford Taylor, Mrs. Wilford Beumel and Mrs. John Acri. Decorations were in the St. Patrick theme which carried into the refreshments.

Six Couples Vie For King And Queen of Grand Prix Ball

In introducing three of the six couples who will vie for the title of king and queen for the Grand Prix Ball this year, one will find it hard to pick a favorite, as they are all favorites.

Mr. and Mrs. Earl Crutchfield have been nominated to represent Rotary Club. They reside at 100 Lucerne Boulevard. Earl is a Highlands County Commissioner, a Rotarian, a member of the Elks, VFW, American Legion, and is treasurer of the Citrus Advisory Commission. His lovely wife, Joyce is neighborhood chairman for the Girl Scouts. Both are members of the First United Methodist Church here in Sebring.

Earl is a lifetime resident of Highlands County, while Joyce moved here in 1946 from Lake Worth. They have two children, Joyce Lynn, who is 12 years old, and Earl Jr., nine.

Joyce's hobbies include bridge and swimming, while husband Earl enjoys fishing and hunting in his spare time. When asked what their comments on the Grand Prix were, they remarked, "Fantastic! We think the Grand Prix has helped to make Sebring famous! A very exciting time!"

Also nominated for the title of king and queen are Mr. and Mrs. T. G. (Jere) Durrance, who make their home at 208 Cleveland Road. They were chosen to represent the Highlands Art League. Jere's pretty wife, Gala, is treasurer for the Art League this year.

Her hobbies are painting and water skiing, and Jere enjoys hunting and fishing when he gets any free time. They have been residents of Sebring for five years. Jere hails from Lake Placid, and Gala has lived in Sebring all her life. They have two children, Chad is 3½ and sister Noel, 1½. Their comment on the Grand Prix was, "Exciting!"

The Junior Woman's Club of Sebring nominated Mr. and Mrs. Henry (Hank) Eures as their candidates for king and queen of the Grand Prix Ball. The Eures reside at 1 Eastview Avenue.

Hank is a building inspector for the city of Sebring, and his vivacious wife, Marlene, is a bank teller at Tropical Bank and Trust Company.

Marlene is a member of the Junior Woman's Club and is a past first and second vice president and corresponding secretary. She is presently on the club's board of directors.

Hank is master of the Mason ic Lodge and is a member of the American Legion. He is a life-long resident of Sebring, while Marlene has lived here 13 years, previously residing in Lake Wales.

They have two children, Timothy, who is 10 years old and Patrick, three. Their comment on the Grand Prix was, "We think the Grand Prix is very exciting and look forward to it every year. Love all of it!"

The other three couples will be introduced in next week's issue of the Sebring News. The king and queen will be chosen by popular vote at the ball, which will be helo at Harder Hall from 9 P.M. to 1 A.M. Thursday night, Mar. 20. Tickets are available by calling Mrs. Wayne Harris or Mrs. Tom Crutchfield.

Tickets are also on sale at Ridge Florist in Avon Park and in Sebring. McAulay's Department Store will handle tickets for the ball in Lake Placid.

Take part in the work of your Chamber . .. Observe Chamber of Commerce Week —March 23-29.

Bathing Suits

California Fashions Have Arrived



8.99 to 12.99

SHOP EARLY FOR YOUR SUMMER WEAR

Mode o' Day

23 W. Main St. Avon Park

High School Cheerleaders Elected

Cheerleaders for the coming 1969-1970 school year were elected last week by the student body at Avon Park High School under the direction of Miss Ann Karrick.

Chosen in a general election by the student body for the varsity squad were: captain, Patty Turnbull; co-captain, Jeanie Young; Janice Barben, Diane Murphy, Linda Hebanthal, Celia Elder, Susan Franza, and Cindy DuBose.

Picked for the "B" squad were: captain, Dee Dee Jahna; co-captain, Sabrina Montsdeoca; Melody Heatherly, Laurie Burch, Lani Newton, Donna Teal, Laura DuBose and Brenda Sensenig.

The candidates for the two squads practiced for two weeks and then performed before a faculty screening committee. After passing the committee, the girls gave an individual performance before the student body in an assembly before the vote was taken. Captains and co-captains were chosen by gaining the greatest number of votes in the election this year.

Members of the two squads will be eligible to attend cheerleading camp this summer and will be ready for the 1969 Red Devil football season in September.



THE MONSIGNOUR PACE Spartans of Miami took the runner-up trophy from Avon Park High School Area Supervisor Guy Garrett last Saturday night after losing out in the finals of the Class B Region 4 tournament to the Union Academy Tigers. Pace had defeated Immokalee by a score of 87-78 in the semi-finals to advance to the finals.



THE BARTOW UNION Academy Tigers became the Class B Region 4 champions here at the Avon Park High School gym last Saturday night by defeating Miami Pace 83-78. They will play Port St. Joe at 10:30 Friday morning in Jacksonville at the state tournament.

Post Office Position Filled With Businessmen

President Richard M. Nixon has appointed three business executives and a Cleveland attorney to serve in top positions in the Post Office Department under the direction of Postmaster General Winton M. Blount.

President Nixon also announced Thursday that Assistant Postmaster General for the bureau of Facilities John L. O'Marra will retain his post in the new Administration.

The President's appointees include the Deputy Postmaster General, who is the number two ranking executive in the Postal Service; two Assistant Postmasters General, and General Counsel.

These are the first top-level appointments to be announced in the Department except for Postmaster General Blount.

E. Theodore Klassen of Conway, Mass. was named Deputy Postmaster General. Mr. Klassen is President and Chief Operating Officer and a Director of the American Can Company.

James Ward Hargrove of Houston, Texas was named Assistant Postmaster General for the Bureau of Finance and Administration. Hargrove is Senior Vice President and a member of the Board of Directors of the Texas Eastern Transmission Corporation.

Kenneth Alfred Housman of New Canaan, Conn. was named Assistant Postmaster General for the Bureau of Personnel. Housman is Manager, Public Affairs, Union Carbide Corporation.

David Aldrich Nelson, Cleveland, Ohio Attorney, was named General Counsel, which is the top legal position in the Department. Nelson received his LLB Degree Cum Laude in 1958 from Harvard Law School. He is presently a general partner with Squire, Sanders and Dempsey. Previously, Nelson served as an attorney in the office of the General Counsel of the Air Force.

Girls School To Present Concert Artist

The fine arts committe of Highlands School for Girls will present Warren Kimmel pianist and artist in residence for the Port Myers Symphony orchestra, in concert program at the school, Friday, Mar. 14 at 8 P.M. This is open to the public and a good attendance is hoped for.

Mr. Kimmel is a winter resident of Florida. He studied with Frederic V. Lettig, formerly of the Royal Conservatory of Berlin and Floyd C. Mitchell, head of the music department at West Chester State University in Pennsylvania.

The concert will consist of selections from the works of Scarlatti, Beethoven, Mozart, Chopin, Listz.

A reception will follow the concert.

Bartow Union Academy Defeats Gifford in Basketball Tournament

Bartow Union Academy's hot basketball team outscored defending champion Gifford High of Vero Beach and Miami Pace to take the Class B Region 4 title here at the Avon Park gym last Friday and Saturday nights. The Bartow team will now advance to the state basketball tournament in Jacksonville and are scheduled to play Port St. Joe at 10:30 A.M. tomorrow (Friday).

The Union Academy Tigers defeated Avon Park the previous weekend in the finals of the Class B group 13 tournament also held here. In the regional meet the Tigers set down Gifford by a score of 61-57 behind the shooting of Gregory Sanders who hit for 24 points.

In the nightcap Friday night the Monsignour Pace Spartans topped the Immokalee Indians by a score of 87-78 to advance to the region finals. Both teams used a full court press and fast break to the delight of the fans who filled the local gym for the tournament. The scrappy Miami team took advantage of the fact that Immokalee's top scorer was ineligible for the meet to take the win from Coach Vic Kirk's Indians.

In the finals Saturday night Union Academy jumped ahead of the Pace team and were never topped as they moved on to the win. Pace did move within a point of the Tigers in the final minutes of play but couldn't overcome the height advantage held by the Union Academy team. The final score was 83-78 with Sanders again setting the pace for the champions with a 28 point effort.

Sgt. Coleman's Unit Wins Award

SPOKANE, Wash. — Sergeant Michael W. Coleman, son of Mr. and Mrs. J. J. Coleman, Breaks, Va., is a member of a unit that has earned the U. S. Air Force Outstanding Unit Award.

Sergeant Coleman, a jet engine mechanic in the 92nd Strategic Aerospace Wing at Fairchild AFB, Wash., will wear the distinctive service ribbon to mark his affiliation with the unit.

The sergeant is a 1966 graduate of Avon Park High School.

His wife, Linda, is the daughter of Mr. and Mrs. James M. Cravey, Rt. 1, Avon Park.

NOTICE UNDER FICTITIOUS NAME LAW

Notice is hereby given that the undersigned, pursuant to the "Fictitious Name Statute," under Section 865.09 of the Florida Statues as amended, will register with the Clerk of Circuit Court, in and for Highlands County, Florida, upon receipt of proof of the publication of this notice the fictitious name to-wit: Newman Realty under which name I am engaged in business at Seneca Drive in Avon Park, Florida, and that the owner of said business is: Francis X. Newman.

Dated at Avon Park, Highlands County, Florida, this 11th day of March, A.D., 1969.

FRANCIS X. NEWMAN

Mar. 13, 20, 27, Apr. 3, 1969

INVITATION TO BID

The City of Avon Park will accept sealed bids for purchase of the following listed fertilizer for the Avon Park Golf Course. Various delivery dates to be as specified by purchaser. All prices to be quoted delivered.

24,000 lbs. Ammonium Nitrate in 100 lb. bags
4,000 lbs. Ammonium Sulphate in 100 lb. bags
12,000 lbs. 5-10-15 5 MgO 1 MnO 1 FE 20S 25% Natural Organic in 100 lb. bags
24,000 lbs. 16-8-8 in bulk
20,000 lbs. 12-12-12 in bulk

Each item to be quoted separately. Bids will be received until 5:00 P.M. March 24, 1969 at the City Hall, City Clerks Office. The City reserves the right to accept or reject any or all bids.

MALCOLM K. CREWS
City Clerk

Mar. 13, 1969

NOTICE OF HEARING

A public hearing will be held in the City Council room, City Hall, Monday, March 24, 1969 at 7:00 P.M. on proposed change in zoning from an R-1 classification to an R-3 classification on the following described property:

Lots 1 and 2, Block 45, Section 22, Township 33 South, Range 28 East

All persons having any interest are invited to attend this meeting and will be granted a hearing.

MALCOLM K. CREWS
City Clerk

Mar. 13, 1969



JIM AND NANCY HOWLAND, former residents of Avon Park but now winter guests with a cottage on Lake Josephine caught this 24 pound catfish while fishing in Lake Josephine Monday evening, Mar. 10 about 8 P.M. Jim was the lucky one that caught and landed the prize, fishing with live shiners.

ROTARY CLUB NEWS

Reported by George W. Walper

George Douglass was a most welcomed visitor of the Rotary Club of Avon Park this past Wednesday as he was introduced by Joe Franza, program chairman. In his meeting with the club, Douglass spoke on problems confronting the Highlands County Educational Department at this time.

It was stated that in 1948 our county had 3,000 children enrolled in school. By 1959, 4,700 were enrolled. Today we have 6,300 with approximately 160 additional being enrolled yearly. Frequently we feel that our population has a greaer number of those in the Medicare age rather than the youth. However, 35.8 per cent are under 18, 27.9 per cent 19 through 44, 21 per cent 45 to 64 and only 15 per cent over 65. With figures such as this, we must not close our eyes to the needs of education.

Some have felt that we should utilize only a pay as you go plan for our education. This however, does not give a complete program, for facilities do not equal student needs with this procedure. Frequently we have seen building completed room by room only to find when we are through with the total project that we have a tripled program and must then go out and start it anew. The need for additional school facilities to meet the education growth is greatest in Lake Placid, Avon Park, then Sebring. Each of our cities must become vitally interested in this and do all within their power to meet this need.

We must look at education as an investement, not as an expenditure, for if we do not, we will surely be in trouble. Our educational program today is standing on the threshhold of a growth period.

Let us look at what has been done in the past. The county school board has assessed the needs for our students. But have established a base for growth in all 3 communities. They have also initiated action in order to reach this goal.

What can be done in order to meet this growing need? We must each as citizens of this community become informed of the needs and the manners of solving this problem. We must then become convinced that the school board is doing what they feel is right, for the decisions they are making are being made only after much study. A bond issue for this purpose seems to be the only answer. Each of the communities must do its part in meeting this need. Petitions are now being circulated in each of the communities requesting the availability of funds for this purpose. All registered voters may sign one of these petitions to bring the issue before the public. May we each do our part to see that our children will have the opportunity of getting the best possible education that we may have a stronger tomorrow.

Bank President Is New Treasurer Of Seal Campaign

Rex E. Bond, president of the First National Bank of Sebring, has accepted appointment as Treasurer in the Highlands County area for the 1969 Easter Seal campaign, March 1-April 6.

In making the announcement, Don Jonas, Seal Chairman for the Central Florida area, pointed out that this will be Bond's third consecutive year of service.

Last year some 250,000 handicapped people, regardless of the cause of crippling, regardless of race, religion, national background or economic status, were provided rehabilitation services throughout the U. S. In Florida alone, Bond said, Many benefits are derived from special or summer sesions at Camp Challenge, Florida's only camp for the handicapped, and one which is supported by Easter Seal contributions.

Grand Prix Golf Tournament To Be Played March 20

The first Grand Prix golf tournament—something new for race week activities—will be played March 20.

The men's tourney will be played at Harder Hall and the women's at Kenilworth Lodge—and the women will get the added fun of a luncheon in the lodge.

The tournaments are sponsored by the Automobile Hall of Fame, with the two resort hotels cooperating.

Frank Crowder and Mildred Bruns are chairmen. It is hoped the tournaments can become annual events. The men's tournament will be limited to 120 entries, the ladies to 50. Entrants can register with the chairmen, at Hall of Fame headquarters, or at Sebring Shores club.

Proceeds will go to help cover expenses of the March 21 parade and Hall of Fame ceremonies that evening. Prizes and trophies will be awarded to low gross and low net winners.

Further information can be obtained from the chairmen or from Elmer Sherwood, president of the Hall of Fame committee. Committee members include Dan O'Keefe, Milt Henlein, Lowell Allen, Peggy Goss, Jane Rapp and Eva Jacobson.

CRADLE ROLL CALL

Walker Memorial Hospital

Mr. and Mrs. Ben N. Velasquez of Sebring, are parents of a daughter, Cheryl Ann, born March 5. Birth weight was seven pounds.

Mr. and Mrs. Donald R. Lee of Avon Park, are parents of a daughter, Elizabeth Ann, born March 6. Birth weight was six pounds, seven ounces.

Mr. and Mrs. Larry P. Gillilan of Avon Park, are parents of a son, David Paul, born March 7. Birth weight was eight pounds.

WANTED
CLEAN USED CARS
CASH PAID
CHUCK'S CAR MART
GL 3-3255
U.S. 27 N., Avon Park

LEARN TO FLY
AT THE NEW
Avon Park Flying Service
Avon Park Municipal Airport
INSTRUCTIONS — CHARTER —
SIGHTSEEING RIDES
RENTALS — STORAGE
See Dale Johnson, federally approved flying instructor



We're Proud to Be Good Neighbors and We're Always Ready to Boost Sebring!
That's Why Fountainhead Condominium is Telling The Sebring Story of Good Living to Folks From All Sections of Our Great Country!
Immediate Occupancy
Act Now!
Fabulous 2 Bedroom, 2 Bath Apartments at Only $19,950
Corner Penthouse Apartments Available — Under $25,000!
MONTHLY MAINTENANCE ONLY $27
The Finest Waterfront Condominium Value In All Florida!
JOHN R. YESSAYAN, Director of Sales



Fountainhead
On the Tranquil Shores of Lake Jackson
In the Heart of the Holiday Highlands.
Luxury Living at Down to Earth Prices!
• Wall to Wall Carpeting • Central Air and Heat
• General Electric Kitchens • Sliding Glass Doors
• Screened Porch • All Waterfront
• 12 Story Luxury • 2 Automatic Elevators
• Pool 'N Patio • 150 Foot Fishing Pier
• Tropical Gardens • Sauna Baths
ON THE SHORES OF LOVELY LAKE JACKSON
107 No. Lakeview Dr., Sebring, Fla. 33870
ASK ANYONE IN SEBRING HOW TO GET THERE!
Model Open 9 to 5, Monday—Saturday, Sundays 12 to 5
Telephone: 385-6855, 385-5131

Turkey Gobbler Season Opens Here

TALLAHASSEE — Florida's Spring turkey gobbler hunting season opens one-half hour before sunrise, Saturday, Mar. 8, in that portion of the state located South of State Road 50. The season will open two weeks later, March 22, in that portion located North of State Road 50.

The season in the southern portion of the state will continue through March 23. The season in the northern portion closes on April 6.

Legal hours for hunting turkey gobblers during the Spring season are from one-half hour before sunrise to 12 noon. Legal game during the Spring season will be gobblers only. A daily bag of one and a season bag of two will be enforced during the Spring season.

Brother Of Wright Branch Died March 6

George Howard Branch, 45 of West Frostproof, died Thursday, Mar. 6. He was a truck dirver for a citrus firm and a member of West Frostproof Baptist Church.

He was born in Ty Ty, Ga., and had lived in Frostproof 40 years.

Survivors include his widow, Mrs. Marilene Branch; one son George H. Branch Jr.; one brother, Wright Branch, Avon Park; one sister , Mrs. Minnie Arnold, Frostproof.

Funeral services were held Saturday, Mar. 8, from the Marion Nelson Funeral Chapel, with Rev. Charles White officiating. Interment in Silver Hill Cemetery.

CARD OF THANKS

My sincere thanks to my many friends for their kindnesses, best wishes, cards and flowers I received during my surgery and confinement in Walker Memorial Hospital.

Strother Shepherd.

Winter Guest Club Hobby Show March 13

The craft class of the Avon Park Winter Guest Club will hold their annual hobby show at the club house on Thursday, Mar. 13 (today).

Mrs. Alton Wetmore, director of the craft class, invites the public to come and see the things that folks in the community, as well as members of the class, have made this past year.

Legion Thursday Bingo 7:30 P.M.

Follow the crowd to the American Legion Home on West Bell St., every Thursday evening where they gather for the weekly bingo held by the Legion at 7:30 P.M. Meet new people and old friends for an evening of fun. The regular Saturday Legion dance will not be held Mar. 15. Watch the paper for date of next dance.



THE AVON PARK Chapter of Future Farmers of America recently held their first annual camping trip at Laye's ranch. Breakfast of ham and eggs were served to the boys and the noon meal consisted of barbecued ribs and giant sized hamburgers. Members enjoyed excellent fishing and other entertainment. We wish to thank James Barnes for preparing the delicious meals. Approximately 40 members attended the event and we regret some were not present when the picture was taken. William Powers is advisor for the local chapter.

World War I Vet Died March 4 In Hospital

Myron R. Starr, 72, 770 N.E. Starlite Lane, Port Charlotte, Fla., died Mar. 4 at Walker Memorial Hospital. He was a resident of Port Charlotte since 1965, coming from Lorain, Ohio.

He was a member of Masonic Lodge 328 F. and A.M. Sheffield, Ohio and Veterans of World War I Barracks 714, Port Charlotte and Port Charlotte Civic Association.

Survivors include his wife, Irene and two sons, Richard Starr, Lorain, Ohio, and Talcott Starr, Avon Park, one brother, Raymond Starr, Nova, Ohio; one sister, Alta McCullgan, Cuyahoga Falls, Ohio, and seven grandchildren, four in Avon Park and three in Ohio.

A Masonic service was held Mar. 7 at 7:30 with the Punta Gorda Masonic Lodge 115 in charge. A veteran service was held in the Chapel of Kays Funeral Home, Port Charlotte with World War I Veterans of Barracks 714 officiating.

He was laid to rest in Resslawn Memorial Gardens. World War I Veterans were acting pallbearers.

It takes two—Your Chamber of Commerce and You!—Observe Chamber of Commerce Week—March 23-29.

H. Wittenkindt Died Wednesday March 5

Henry H. Wittenkindt, 85, died at his home Wednesday Mar. 5. He was born in Evansville, Ind.

He was a member of the Congregational Church and the Province Lodge of Masons at Maywood, Ill.

Survivors include his widow, Attie N. Wittenkindt; one son Roy H. Wittenkindt, Downers Grove, Ill.; one daughter Mrs. Marion Malitzke, Maywood, Ill.

The body was shipped to Senne's Funeral Home, Chicago for services and burial in Acacia Park Cemetery.

Scott - Stephenson - Smith Funeral Home in charge of local arrangements.



TWO BROWNIE SCOUTS, Gloria Clark and Susie Crews are shown giving Mayor James Doerr, Girl Scout cookies in appreciation of his signing the proclamation designating March 9-15 as Girl Scout Week for Avon Park.

Winter Guest Club News

ELIZABETH CLARKE — Phone GL 3-3733

Shuffling

In the tournament on Wednesday the "Bs" filled 6½ courts, and the "As" had 14½ courts.

Winners in the B class were Phyllis Hance and Eula Miller over Fred Turner and Jim Chamberlain. Steve Brown and William Cleland won in consolation with Eva Chamberlain and Helen Smith the runners-up.

"A" winners were George Rankins and George White, with Scott DeGolyer and Tillie Retter the runners-up. Consolation winners were Floyd Stevens and Henry Troutfetter over Ernest Rouget and Judy Kerr.

Saturday's tournament was rained out. Will be played later.

Card Games

High scores in pinochle on Monday were almost a tie. Grace Beauvais had 636 points and Ethel Brewer had 631. Four tables were in play.

On Tuesday the high score in bridge went to Bud Hawkins with 5340. Second high was Chris Cabezas. Four tables were in play.

We had seven tables at duplicate bridge on Thursday, March 6. The Mitchell system was used. Juanita Carr and Grace Beauvais were high with 83 points, and the Curtis Hawkins were second with 78. This was North-South. East-West high was the William Moons with 75 points, with the Joe Nickersons second with 67.

The door prize was won by Herman Wurster.

Next week we give up Thursday afternoon to the hobby show. But will have bridge on Friday, March 14. So lets have a good turnout.

Dances

There was a very good turnout at both Monday and Friday evening dances with George Mills directing.

Friday evening a square of square dancers, four couples, came from Lake Placid to visit and enjoy our dance. We had six squares that evening.

Monday evening, March 10, Art Gorsuch will direct the dancing. He will continue until a regular director is named by the board.

Entertainment

Al Reinhardt showed pictures of Old Mexico Thursday evening. His pictures, as usual, showed the professional touch. And there was a good appreciative audience.

Crafts

The hobby show will be all day Thursday from 9:30 to 5 o'clock. Do come and see all the beautiful things folks have made this past year. Punch and cookies will be served from 3 to 4 o'clock. Demonstrations of how to make several different things will be in progress all day. Each year the show gets better and better.

Last Thursday the club room was crowded with ladies who were learning to make hats, pins and ear rings, tooling leather, and other things.

Saturday Supper

The Floyd Ribordys and the Gust Diesslins were hosts to the 52 members and guests present at the supper Saturday evening.

Mr. Ribordy welcomed all the folks, and Mrs. Ribordy gave the table grace.

The tables looked quite festive being decorated with tree orchid flowers and greenery.

A guest was Mrs. Lawrence Spring of Snyder, N. Y., and new members present were Mr. and Mrs. Alan Leet of Dewittville, N. Y.

The program started with the Pledge of Allegiance to the Flag led by Mr. Diesslin. Poems were read by Mrs. William Bayes, Mrs. Ribordy and Mrs. Diesslin. Mrs. Robert Wallace led the group singing, and the last of the program was the singing of "God Bless America."

Glenn and Mildred Long wish to thank all those who sent cards and those who came to see them express their sympathy in the recent death of their 13 year old grandson.

Southland Trailer Park News

Thirteen were out to shuffle Friday afternoon. In the playoff on the East court it was Dorcas Young and Everett Paxton winning over Francis McRae and Harold Arms the score 61 to 16.

Emma Gerdes entertained the birthday group of Ann Antony, Evelyn Fritz, Betty Peterson and Goldia Daun for a delicious dinner at the Holiday Cafeteria at Sebring Friday.

The annual hobby show will be held Wednesday, Mar. 19, at the hall. The regular monthly potluck dinner will be held the following Wednesday. All exhibits should be brought to the hall not later than Tuesday, Mar. 18, to be arranged to exhibit. Friends of the park are welcome to bring articles to exhibit. Bee and Byron Jeremy are the chairmen, with their helpers, Caroline Morrision, Marie Stroobant and Evelyn Fritz, have announced the hours from 10 A.M. to 5 P.M. Refreshments will be served.

Word has been received from Winnie Lumpkin that they arrived at the home of their son in Wilmington, Ohio, and that Russell is feeling very well. The son, Bob Lumpkin, met them at Orlando and took them on to his home. After getting them on their way with their son, Harry Barth, Lynn Watkins and Barbara Lumpkin were driven back to Avon Park by Goldia Daun. The address is Mrs. Russel Lumpkin, 663 Prairie Ave., Wilmington, Ohio 45177.

The Elethorpes will be leaving Monday morning for their home in Hammond, N. Y., on account of the serious illness of their son-in-law. Their son, Truman, will be driving them home.

Mr. and Mrs. Lyndon Watkins of Indiana have been visiting his mother, Louise Garrison, for the past week.

Mae Belle Hall of Sebring, formerly of Avon Park, will be locating soon in a new 12 ft. mobile home on the lot East of Art Baldwins.

Neville Clark received word from Mrs. Baxters daughter, Ruth, saying she arrived safely. She expects her mother to return to Indiana after attending Mr. Baxters funeral in Ohio.

At miscellaneous cards Friday evening Herb Renaud won in 500 with a score of 2860. Ann Barth and Steward Dilts won in pinochle. Several people were out for the Friday night cards.

Twenty-five were out for coffee Tuesday morning. Cards were passed around for all to sign to send to Leona Hopkins, who is now living in a retirement home in Ft. Myers and to Mary Baxter who has returned to her home in Indiana since the death of her husband. These cards were personally taken to each home in the park for those who did not attend the coffee hour to sign. We want to make mention of the time spent and the efficient service of this committee.

PASSION PLAY CONTINUES

LAKE WALES — The Black Hills Passion Play, which currently is in its 17th successive season in Lake Wales, will continue its performances for two weeks after Easter Sunday this year.



Fastest-growing trend in Florida Living...

THE CAREFREE ALL-ELECTRIC MOBILE HOME!

Mobile homes have come a long way from yesterday's cramped, utilitarian trailer. They're spacious, decorator-styled, and *all-electric* . . . providing clean, safe, flameless heating and cooling, cooking and refrigeration, water heating and garbage disposer. Therefore they give you the utmost in modern easy care, convenience, and comfort. That means *built-in leisure* . . . more time to enjoy the beautiful settings, recreational facilities, and congenial neighbors of today's mobile home parks.

Isn't *carefree* living the key reason you're interested in a mobile home? So the last word in mobile homes is *all-electric*. That makes it the best investment—an idea to consider from

the Folks at Florida Power

—helping to build better communities.



FLOYD THEATRES

SOUTHGATE "Rocking Chair Theatre"

SOUTHGATE SHOPPING CENTER SEBRING

OUR NEXT ATTRACTION Sun. thru Tues. 7 & 9 Mon. 2 & 8 p.m.

TODAY AND FRIDAY, 2 AND 8 P.M.
SATURDAY, 5:00, 6:45, 8:30 P.M.

Does this look like a movie that could give you bad dreams?

Color by Deluxe. (G)

Doris Day and Brian Keith "With Six You Get Eggroll"

ROD STEIGER STUNS AS THE SERGEANT (R)

TECHNICOLOR

Hey Kids! Saturday & Sunday Only

March 15 and 16, 1:00 and 2:30 P.M.—2 Shows

From the Magical World of the Brothers Grimm

K. Gordon Murray Brings Another Wonderful Fantasy

SEE! straw spun into gold!

SEE! the mad little man of amazing magic!

SEE! the royal wedding of the poor miller's daughter!

RUMPELSTILTSKIN

A MOVIE TREAT FOR ALL CHILDREN FROM 2 TO 92

MATINEE ONLY 75¢ ALL TICKETS

A FULL-LENGTH FEATURE IN EASTMAN COLORSCOPE

TWO DAYS ONLY — TUESDAY AND WEDNESDAY

Julie Andrews 'The Sound of Music'

STARTS THURSDAY

Dean Martin 'The Wrecking Crew'



GOING NATIVE, actor James Mason wears a Panama hat and Tahitian pareu to do some spear fishing for a scene from his latest movie being shot on location in Australia.

WEEK DAYS 7 & 9 P.M. Closed Wed. SAT., SUN & HOLIDAYS Cont. from 2 P.M.

HILANS AVON PARK

THUR., FRI., SAT.

Paxton Quigley is a prisoner of love...

3 IN THE ATTIC

SUN., MON., TUES.

DEAN MARTIN STELLA STEVENS

HOW TO SAVE A MARRIAGE—AND RUIN YOUR LIFE

SHOW TIME 7:00

SEVON DRIVE-IN

THUR., FRI., SAT. (G)

— 3 FEATURES —

Jerry LEWIS

DON'T RAISE THE BRIDGE LOWER THE RIVER

DON KNOTTS "The Shakiest Gun in the West"

ELVIS PRESLEY in Technicolor LIVE A LITTLE LOVE A LITTLE

SUN. THRU WED.

good grief

it's candy!

Walter Matthau Marlon Brando

BURT LANCASTER "THE SCALPHUNTERS"

— Both In Color —

WINN-DIXIE
KWIK CHEK
FOOD STORES

THIS WEEK'S GRANADA DINNERWARE SPECIAL

Each week a piece of distinctive Granada dinnerware will be featured for just 29c. For each $3 in grocery purchases, you are entitled to one piece at this low price. There's no limit . . . with a $6 purchase you can get 2 pieces . . . and so on.

SAUCER 29¢ With Each $3 Purchase

Prices Good March 13-14-15

STORE HOURS—SEBRING
Mon.-Wed. 8:30-6:30 Fri. 8:30-9:00
Thurs. 8:30-7:00 Sat. 8:30-7:00

STORE HOURS—AVON PARK
Mon.-Thurs. 8:30-6:30
Fri. 8:30-9:00 Sat. 8:30-7:00

Quantity Rights Reserved

Limit One Your Choice With $5 Or More Order, Excluding Cigarettes

COFFEE Folgers or Chase & Sanborn 1 Lb. Can SAVE 34c **49¢** Astor 1 Lb. Can SAVE 34c **39¢**

SAVE 19¢! FRISKIES LIVER, CHICKEN, OR MEAT FLAVOR
Dog Food . . . . . 7 15½ Oz. Cans $1

SAVE 42¢! SPRAY DEODORANT
Right Guard . . . . 4 Oz. Size 58¢

SAVE 50¢! REGULAR OR HARD TO HOLD, LUSTRE CREME
Hair Spray . . . . 13 Oz. Can 39¢

SAVE 19¢! REGULAR OR MINT, CREST
Toothpaste . . . Extra Lge. Tube 57¢

SAVE 61¢! GILLETTE INSTAMATIC
Band Blades . . . 10's 99¢

SAVE! REGULAR FLOWER CART
Nylon Hose . . . . Pair 39¢

SAVE! THRIFTY MAID
Apple Sauce . . . 5 303 Cans $1

SAVE! SWEET TREAT SLICED
Pineapple . . . . . 3 No. 2½ Cans $1

SAVE! THRIFTY MAID
Tomato Juice . . . 3 46 Oz. Cans $1

SAVE! THRIFTY MAID CREAM STYLE OR WHOLE KERNEL
Golden Corn . . . 6 303 Cans $1

SAVE! THRIFTY MAID CUT
Green Beans . . . 6 303 Cans $1

SAVE! LYKES
Chili w/Beans . . 3 300 Cans $1

HOLLYWOOD
CANDY BARS
6 Bar Pack
5 FOR $1

CRACKIN' GOOD
BOX COOKIES
SAVE 32c
4 FOR $1

Compare The Quality & Price! **HARVEST FRESH PRODUCE!**

SAVE 47¢! FRESH
Strawberries 3 Pints $1

U.S. NO. 1 WHITE
Potatoes . . 10 Lb. Bag 59¢ 20 lb. bag 99¢

SAVE! ALL PURPOSE
Bag Apples . . . . . 5 Lb. Bag 69¢

SAVE 29¢! TROPICANA 100% PURE
Orange Juice . . . 3 Quarts $1

SAVE! VINE RIPE
Salad Tomatoes . Basket Of 10 49¢

SAVE 19¢! WESTERN RED DELICIOUS
Apples . . . . . 11 For $1

SAVE! SELECT SIZE IDAHO
Bakers . . . . . 5 For 49¢

SAVE 10¢! MAINE RUSSET BAKING
Potatoes . . . . . 10 Lb. Bag 79¢

SAVE! U.S. NO. 1
Yellow Onions . . 5 Lb. Bag 49¢

Flour
PILLSBURY DOUGHBOY 5 Lb. Bag SAVE 20c **49¢**
LAND O' SUNSHINE 5 Lb. Bag SAVE 10c **39¢**
Limit One Your Choice With $5 Or More Order Excluding Cigarettes

Shortening
CRISCO 3 Lb. Can **69¢**
ASTOR 3 Lb. Can **59¢**
Limit One Your Choice With $5 Or More Order Excluding Cigarettes

SAVE 20¢! LIMIT ONE, WITH $5 OR MORE ORDER, EXCLUDING CIGARETTES, THRIFTY MAID
Sugar . . . . 5 Lb. Bag 39¢

SAVE 17¢! THRIFTY MAID BARTLETT
Pears . . . 3 No. 2½ Cans $1

SAVE 16¢! STARKIST LIGHT MEAT CHUNK
Tuna . . 3 Half Size Cans 89¢

SAVE 17¢! THRIFTY MAID OR CRACKIN' GOOD
Fig Bars . 3 2 Lb. Pkgs. $1

SAVE! THRIFTY MAID
Tomatoes 5 303 Cans $1

W-D BRAND U.S. CHOICE
Boneless Sirloin Tip ROAST Or STEAK
Lb. **99¢**

LYKES SUGAR CREEK
SMOKED PICNICS
Lb. **39¢**
SAVE 10¢ LB.

FULLY COOKED
BREADED SHRIMP
Lb. **$1.19**
SAVE 10¢
IN MEAT DEPT.

MORTON FROZEN
MEAT DINNERS
3 For $1
SAVE 47¢

FROZEN FOOD

THRIFTY MAID
ICE MILK
2 Half Gals. $1

SAVE 10¢! BIRDSEYE
Cool Whip . . . . . 2 Large Size $1

SAVE 10¢! RICH'S
Coffee Rich . . . . . 2 Quarts $1

SAVE! ALL VARIETIES, MORTON
Pot Pies . . . . . 4 8 Oz. Pkgs. 88¢

SAVE! ALL VARIETIES, MORTON
Cream Pies . . . . . 3 For 99¢

SAVE 5¢! MORTON APPLE, PEACH, OR COCONUT
Custard Pies . . . . . Each 29¢

SAVE 18¢! ALL VARIETIES, STOUFFER
Meat Pies . . . . . 2 For $1

SAVE 18¢! BORDEN'S
Heath Bars . . . . . 2 8 Pkg. Pkgs. $1

SAVE! TASTE O' SEA
Krunchee Fillets . . . . . Pkg. 39¢

SAVE 7¢! GREEN GIANT NIBLET CORN, MIXED VEGETABLES, OR CUT
Green Beans . . . . . 3 Pkgs. $1

SAVE 18¢! McKENZIE CREAM PEAS, POLE BEANS, OR SPECKLED
Butter Beans . . . . . 2 Pkgs. $1

Pinebreeze U.S.D.A. Grade "A" Florida
LARGE EGGS
2 Doz. $1
SAVE 19c

NEW CROP FLORIDA
RED BLISS POTATOES
10 Lb. Bag **59¢**
SAVE 30c

MORE MEAT VALUES

SMALL LEAN HALF OR WHOLE
Fresh Pork Loins . . . . . Lb. 59¢

SAVE! U.S. CHOICE, W-D BRAND, FULL CUT
Round Steak . . . . Lb. 98¢

SAVE! SARASOTA BRAND
Corned Beef . . . . Lb. 88¢

SAVE! QUARTER PORK LOINS SLICED FOR
Pork Chops . . . . . Lb. 69¢

SAVE! U.S. CHOICE, W-D BRAND
Chuck Steak . . . . Lb. 69¢

SAVE! FRESH U.S.D.A. GRADE "A" FRYER
Backs & Necks . . Lb. 10¢

SAVE! ALL VARIETIES,
Banquet Suppers 2 Lb. Pkg. $1.29

SAVE! W-D BRAND
Ground Beef . . 3 Lb. Handi-Pak $1.59

SAVE! COPELAND FRESH
Pork Picnics . . . . Lb. 45¢

SAVE! RATH BLACKHAWK
Sliced Bacon . . . 1 Lb. Pkg. 69¢
FREE 100 TV STAMPS! W.D. BRAND QUICK FROZEN, GRADE "A"
Turkeys . . . . . 10 Lbs. & up Lb. 39¢

SAVE! PALM RIVER
Sliced Bacon . . . 1 Lb. Pkg. 59¢

SAVE! COPELAND
Sliced Bologna . 1 Lb. Pkg. 59¢

DAIRY SPECIALS

SAVE! SUPERBRAND
Cottage Cheese . . . . 2 Lb. Cup 59¢

SAVE! LONGHORN
Cheese . . . . . Lb. 89¢

SAVE! BALLARD OR PILLSBURY
Biscuits . . 4 8 Oz. Cans 39¢
SAVE 4¢ OFF LABEL! MRS. FILBERT'S SOFT GOLDEN
Margarine . . Lb. 43¢

SAVE! BORDEN'S SLICED AMERICAN
Cheese . . . . 12 Oz. Pkg. 69¢

FREE 1,000 EXTRA TOP VALUE STAMPS With Coupon And Purchase Of . . .

BEEF PKG. — 50 LBS. TRIMMED BEEF
5 Lbs. U.S. Choice T-Bone Steak
5 Lbs. U.S. Choice Rib Steak
5 Lbs. U.S. Choice Sirloin Steak
5 Lbs. U.S. Choice Round Steak
5 Lbs. U.S. Choice Beef Plate Stew
10 Lbs. U.S. Choice Chuck Steak
15 Lbs. U.S. Choice Ground Beef
$36.99

VARIETY PKG. — 50 LB. BOX OF MEAT
10 Lbs. W-D Brand Ground Beef
6 Lbs. U.S. Choice Chuck Steak
3 Lbs. Swift Premium Can Ham
6 Palm River Sliced Bacon
10 Lbs. Pork Loin Sliced Into Chops
5 Lbs. U.S. Choice Beef Short Ribs
10 Lbs. U.S.D.A. Grade "A" Fryers
$26.99

100 EXTRA TOP VALUE STAMPS — W-D BRAND BEEF STEAKETTES . . 20 oz. pkg. 99¢ — Coupon Expires March 15 — AT ANY WINN-DIXIE OR KWIK CHEK

100 EXTRA TOP VALUE STAMPS — ALL FLAVORS, CARNATION INSTANT BREAKFAST . . 6 pak pkg. 79¢ — Coupon Expires March 15 — AT ANY WINN-DIXIE OR KWIK CHEK

50 EXTRA TOP VALUE STAMPS — MIRACLE WHIP SALAD DRESSING . . . Quart 67¢ — Coupon Expires March 15 — AT ANY WINN-DIXIE OR KWIK CHEK

50 EXTRA TOP VALUE STAMPS — OLD DUTCH SWEET OR SOUR DRESSING . . . 8 oz. size 39¢ — AT ANY WINN-DIXIE OR KWIK CHEK

100 EXTRA TOP VALUE STAMPS — YOUR CHOICE, 1 PURCHASE OF CANDY $1 Or More — Coupon Expires March 15 — AT ANY WINN-DIXIE OR KWIK CHEK

500 EXTRA TOP VALUE STAMPS — FREEZER BEEF PACKAGE 50 LBS. TRIMMED BEEF . . . . . $36.99 — Coupon Expires March 15 — AT ANY WINN-DIXIE OR KWIK CHEK

100 EXTRA TOP VALUE STAMPS — W-D BRAND CHUCK FROZEN GRADE "A" TURKEYS . . 10 lbs. & up Lb. 39¢ — Coupon Expires March 15 — AT ANY WINN-DIXIE OR KWIK CHEK

100 EXTRA TOP VALUE STAMPS — JONES LINK SAUSAGE . . . . 1 lb. pkg. 99¢ — Coupon Expires March 15 — AT ANY WINN-DIXIE OR KWIK CHEK

50 EXTRA TOP VALUE STAMPS — ALL VARIETIES TARNOW PIZZAS — Coupon Expires March 15 — AT ANY WINN-DIXIE OR KWIK CHEK

100 EXTRA TOP VALUE STAMPS — EGGO WAFFLES . 2 8 pak pkgs. 98¢ — Coupon Expires March 15 — AT ANY WINN-DIXIE OR KWIK CHEK

100 EXTRA TOP VALUE STAMPS — WHITE ACRE PEAS . . . . . pkg. 79¢ — Coupon Expires March 15 — AT ANY WINN-DIXIE OR KWIK CHEK

500 EXTRA TOP VALUE STAMPS — FREEZER VARIETY PKG. 50 LBS. BOX OF MEAT . . . . . $26.99 — Coupon Expires March 15 — AT ANY WINN-DIXIE OR KWIK CHEK

TRADE CLASSIFIED SELL BUY ADS LEASE

CLASSIFIED ADVERTISING INFORMATION

All copy must be in by Tuesday noon of the week ad is to run.

Rate is: 10 words or less — $1. Each word over 10 is charged at 5 cents per word.

Classified Display, $1.85 per column inch.

Minimum display classified, one inch; minimum boxed ad two inches.

In Sebring, Call EV 5-0747, in Avon Park, call GL 3-4355

FOR SALE

LA-Z-BOY RECLINER ROCKERS—"No home should be without one"—Many to choose from. Priced as low as $128. Brocades, tweeds, colonials, provincials, vynals. Every mechanism guaranteed for the life of the chair. McClure Furniture Company, "where good furniture is not expensive." 30 South Commerce St., Sebring.—ltcM13

GOING OUT OF BUSINESS SALE

All stock of boots and shoes cut for first sale, same work shoes $2.50. Also Red Wing Shoes and Boots.

City Shoe Shop
213 W. Main St., Wauchula

1965 DCDGE Step-in Van Station Wagen, six cylinder, stick shift, very good condition. 114 NaHaw Avenue, Sebring.—ltpM13

SAVE OVER 50% on custom made drapes. A number of drapes ordered by a customer who failed to pick them up, 87" x 60" American Beauty Rayon/Acetate. Mirakon lined. Value $45 each. Sacrifice $21 each. One pair 55" x 60" value $35, sacrifice at $16.50. McClure Furniture Company, "where good furniture is not expensive," 30 South Commerce Street, Sebring.—ltcM13

EIGHT SIDED game table, Arvin automatic electric heater, Auto luggage carrier. GL 3-6706, Avon Park.—SltpM13

TRAILERS bought, sold, repaired, supplies, Sunnyridge Industries, Avon Park, GL 3-6359. —Stfn

$599.00

New Hammond solid state full size spinet organ, six free lessons plus music course. Kephart for Music. William H. Doane. EV 5-6815. tfc

USED APPLIANCES: Frigidaire 6 cu. ft. — excellent operating condition, $29.95; 12 cu. ft. Kelvinator, pink, excellent value, $119.95. Electromaster 20" four burner electric ranfe, $49.95. "Under the Counter" Hotpoint electric dishwasher—top condition — selling at repossession, orice, $69.95. New values daily. McClure Furniture Company, "where good furniture is not expensive." 30 South Commerce St., Sebring.—ltcM13

Special Items

One fireproof iron safe, 20" wide, 23" deep, 32" high. Four drawer letter files. Office desk and chairs. Portable typewriter. All priced to sell, at the one and only .....

STEWART'S AUCTION HOUSE

COFFEE TABLE, swivel bar stools, vacuum cleaner, card table, folding chairs, aluminum ice chest, thermos jug, electric hot plate. EV 5-7338, Sebring. —ltpM13

'61 TRAVEL TRAILER, 16½', sleeps 4 to 6, hot shower, toilet, gas refrigerator, electric brakes, many extras. Used very little— in new condition. $1,400. EV 5-0470, Sebring.—ltpM13

7½ H.P. JOHNSON outboard motor, with tank. Good condition, $60. EV 5-6736, Sebring. —ltpM13

NEW AND USED Organs and Pianos. William H. Doane, Kephart for Music. EV 5-6815, Sebring.—tfc

SLEEPERS, SOFA BEDS, HIDE-A-BEDS, TILT-A-BEDS. 35 to choose from. Famous makers include: Simmons, Southern Cross, Fashion-Craft, McAfee—covered in Brocades, tweeds, prints, vynals. Priced as low as $99.95 for a 2 pc. set. McClure Furniture Company, "where good furniture is not expensive," 30 South Commerce St., Sbring. —ltcM13

STAMPS AND COINS. Hicks, 2500 West Lakeview, Sebring. —2tcM20

NEW 3½ lb. axe, $4.75; new small chain saw, $89; portable air tanks, $17.50; wide axle and 10 hole 20" truck wheels, $15; 30 pieces 6" irrigation pipe 16 ft. long, $7.50 length; 48 inch earth anchors for house trailers, $3.75, smaller size, $2.15; new metal footlockers, $9.45 and $11.40; foam rubber pillows, $1.25 and $1.85; 12 ft. copper wire jumper cables, $7.95; 900 x 16 high tread nylon army tires, $27.50. Steel shelving, beds, mattresses, steel cable, used pipe. GIBSON'S SURPLUS STORE. Phone GL 3-3360, Avon Park. —ltcM13

LEVELING DISK: International, hydraulic. LEVELING DISK: Case 10'. HEAVY DISK: Athens, 4' HOUSE TRAILER AXLES: new set of two with wheels, electric brakes, 20,000 pounds. DITCHER. 2½ x 10' ditches, variable proportions, snap off safety bolt, hydraulic. Call Sebring, EV 5-6237.—ltcM13

IT COST YOU NOTHING

To compare our prices on Brand New Bedding, Bedroom and Living Room Furniture. We say to you, that you will find Bargains all over the house at STEWART'S. Make your CASH COUNT. That is what we do. WE BUY & SELL FOR CASH. WE PAY NO RENT. OUR OVERHEAD IS LIGHT. Put them ALL TOGETHER and it makes for better values. OUR BUSINESS is BUYING, SELLING & TRADING. That is why people from miles around say that STEWART'S is truly the Living center of Highlands County. We suggest that if you want to BUY, SELL OR TRADE, Come to the one and only

STEWART'S AUCTION HOUSE
½ way between Avon Park & Sebring On Alt. 27

BEDSPREADS—QUILTS — New stock—just arrived at McClure's. Scores of new and exciting Materials, Patterns and Color in Bedspreads and Quilts. King, Queen, Double and Twin bed sizes. Come in while the selection is full at McClure Furniture Company, "where good furniture is not expensive," 30 South Commerce St., Sebring.—ltcM13

WALL TO WALL CARPETING —Nothing provides the comfort, convenience and beauty of wall to wall carpeting. Hundreds of patterns and colors to choose from. Priced as low as $4 per square yard, plus installation. McClure Furniture Company, "where good furniture is not expensive," 30 South Commerce St., Sebring.—ltcM13

SPRING SPECIALS

Dwarf Azaleas	7 for $1
Chlorodane, 5 lbs.	49c
Grotone Azalea Fertilizer, 5 lbs.	75c
666 Pellets, 50 lbs.	$1.98

QUALITY HARDWARE

EV 5-0444 — 100 N. PINE — (Next to Kwik Chek)

DOUBLE BED SET, Walnut, 4 dr. chest, double dressing table with 6 drawers and large 42 x 44 perfect mirror. $75. 1209 Hawthorne Rd., Sebring. EV 5-7141. —ltpM13

MATTRESSES

Box Springs - Hollywood Beds, Innersprings or Foam Rubber in all sizes, manufactured new or rebuilt, choice of materials, for pick up and delivery call or write

Bartow Mattress Factory

P. O. Box 568—Ph. 533-6125
Bartow, Florida

Factory and Showroom at Lucille and N. Park Ave. 1 Block East of Lakeland Rd.

FOR SALE

FORMICA for covering tables, kitchen counters, tables and furniture, 1/16 and 1/32 in. material in stock. Built Rite Cabinet Co., Weigle Ave., EV 5-0301, Sebring.—M16tfc

READ ALL ABOUT IT
AUCTION
Sat. Nite, March 15
7:30 P.M. Sharp

Would you believe it. Last Saturday night it rained hard throughout our Auction, but people came from miles around and we had a wonderful Auction despite the heavy rain. We have lots of fine NEW & USED merchandise going on the Auction Block for this Auction. So, you can never tell what you will find. Lots of good Furniture, Refrigerators, Automatic Washers, Elec. Power Saws, Drills, Tools, Pillows, Rugs, Antiques, China, and too much more to mention. Don't miss it at the one and only

STEWART'S AUCTION HOUSE
½ way between Avon Park & Sebring On Alt. 27

BEDDING—Over 100 sets in stock: Beauty Rest by Simmons; Posturepedic by Sealy; Perfect Sleeper by Serta—No more complete selection anywhere—Innerspring, foam rubber, mattress & box springs. Top allowances on your tired old bedding at McClure Furniture Company, "where good furniture is not expensive." 30 South Commerce St., Sebring.—ltcM13

R.S.M. CONCENTRATE Speed Sprayer. 200 gallon tank. Call EV 5-0121, Sebring.—ltfc

1966 BRIDGESTONE MOTORCYCLE, Model 175 dual twin, excellent condition, like new, contact EV 5-6666, Sebring.—ltfc

USED TV'S $29.95 and up, Carpenter's TV, formerly Lucas TV, Truck Route, Avon Park, GL 3-4064.—Stfc

14' FIBERGLASS FLAIR with new top with 50 HP Mercury outboard, trailer, one gas tank, will try it out. The first $375 takes it. RO 3-4068, P. O. Box 81, Okeechobee, Fla.—Snctnc

USED FURNITURE — Prices slashed in nearly all used furniture at McClure's. Settee—solid maple — $29.95 — overstuffed occasional chair, $19.95; Tilt-a-bed sofa, wing back, $39.95. Double bed mattress and box spring, $20. Maple bed frame, $15, double bed mattress, only $7.50. McClure Furniture Company, "where good furniture is not expensive," 30 South Commerce St., Sebring.—ltcM13

1965 INTERNATIONAL Travelall. Excellent condition. $750 or best offer. EV 5-8252 or EV 5-7904, Sebring.—ctfc

10 GALLON AQUARIUM, with pump, filter, light, and assorted tropical fish. All for $15. EV 5-6279, Sebring.—ctfc

LADIES BICYCLE, just like new, used very little. Cost $54, will sell for $35. Can be seen at 115 South Lakeview Drive, Sebring.—ltpM13

30" G.E. ELECTRIC stove—used one year. $75. 40" Caloric gas stove—very good condition, $50. Call EV 5-0870, Sebring.—ltpM13

ORANGES $2 bushel. 920 State Road 17 North, Sebring.—2tpM20

VISIT THE ART GALLERY at McClure's. Scores of new paintings have just arrived. Old masters, landscapes, seascapes, portraits and many others to choose from. All sizes — Priced from $1.25. McClure Furniture Company, "where good furniture is not expensive," 30 South Commerce St., Sebring.—ltcM13

CUSTOM DRAPERIES tailored to your personal needs. Traverse rods, sold installed and repaired. Loose cushions covered. Call Hofer's Custom Draperies on Hwy. 98, Lorida. EV 5-6870, Sebring.—tfc

FOUR WHEEL DRIVE International Scout pick-up — GMC ¾ ton pick-up — 1951 Mercury two door, used lumber, doors and windows cheap for cash — Maxwell Groves, Avon Park, GL 3-3938.—S3nc

1969 FRANKLIN CAMPER, sleeps six, self contained. Exterior Fiberglass, Herculon interior, safety glass. Used only one trip from N. Y. to Fla. Ed Leubner, Rt. 2, Box 277. Phone GL 3-3497, Avon Park.—S2tcM20

KITCHEN TABLE — 4 chairs — like new, GL 3-6012, Avon Park. —Stfn

CHOICE LAKEFRONT lot with three bedroom house. 100 x 400 feet. Inquire 345 North Lakeview, Sebring.—ltpM13

17' GLOBE Traveler Trailer, self contained, sleeps six, used a few times, like new, $2,250. Phone HO 5-5534, Lake Placid, Pat Shereley.—ltcM13

TWIN BEDROOM SET, light wood—complete with mattress and springs, night stand, chest of drawers (4 drawers) and spreads with sham pillow tops. $90. EV 5-7141, 1209 Hawthorne Rd., Sebring.—dhnc

AZELAS, Formosa, 10 for $1.50 will bloom next year. Wauchula Nurseries, ½ mile North of Wauchula.—Stfn

12' FIBERGLASS BOAT, 8 HP Sea King motor—trailer—accessories—like new. GL 3-3745, Avon Park.—S1tpM13

RUMMAGE SALE—USO Building, Lemon Street, Sebring, Saturday, March 15, 7 A.M.—1tpM13

WATER PROOFED closed body home made camper trailer, ideal for hauling gear, J. Harmon Atkins, Wells Motor Co., Avon Park.—S2tcM13

1951 FORD 1½ ton, steel flatbed truck. Passed inspection. $450. Call after 5:00 P.M. EV 5-0698, Sebring.—3tcM20

DRESS SHOP, small investment. Call EV 5-5387 after 7 P.M., Sebring.—btfc

BEAUTIFUL CROTONS, Bougainvilles, large shade trees. Rabbitfoot ferns, hanging baskets etc. Vivian Sharp, 5 Violet Avenue, Sebring.—1tcM13

WANTED TO BUY

ONE USED Tandem wheel boat trailer, in good condition. EV 5-7941, Sebring.—2tcM13

BY PRIVATE PARTY, good house Sebring area. Modern two bedroom plus modern guest house or three bedroom, two bath, lakefront only. Possession not essential before November 1969. Give cash price and location to Box S, Sebring News, Sebring.—ltpM13

LARGE MOBILE HOME, late model, phone GL 3-6395, Avon Park.—S1tcM13

WANTED

WANTED BLACKTOP driveways and parking areas to pave. Sebring. EV 5-8653.—ctfc

FOR SALE OR RENT

Sick room and invalid supplies and aids for your comfort. We carry a complete line of crutches, wheel chairs, back rests, commodes, canes, bedpans, urinals, Colostomy supplies, surgical dressings, under pads, bed pans abdominal supports, etc., Gilbert's Drugs, Sebring.

FOR RENT
AVON PARK

Bedroom with private jaloused porch, and entrance. Private bath. Call GL 3-3432 for inspection.—Stfn

AVAILABLE on or before April 1, one bedroom, excellent furnished, air conditioned cottage, $85 per month with water, gas and garbage pickup furnished. Adults only, no pets and must sign a lease for a year. Call GL 3-4237, Avon Park, after 5 P.M. —ltcF27

FOUR ROOMS, bath, furnished, adults only, no pets, one mile West of US 27 on Road 64. The Cottages.—Stfn

AVAILABLE SUNDAY, two cottages, Holiday Cottages end of South Florida Ave., Avon Park. —S1tcM13

TWO BEDROOM COTTAGE on Lake Josephine. Call John Phillips, GL 3-3389, Avon Park. —Stfn

ONE ROOM COTTAGE — all convenience for light housekeeping. Apply 218 N. Adela Ave., Avon Park.—S1tcM13

FOR SALE or RENT

ONE BEDROOM FURNISHED apartment in Fountainhead Condominium. Call Mrs. Dorothy McDaniels, Sebring, Hotel, EV 5-0161.—ltcM13

NOTICES

I, DON "PETE" Francis, will not be responsible for any debts incurred by anyone other than myself.—3tpM20

FOR RENT

NICE ONE BEDROOM Apartment on Lake Josephine for quiet couple or bachelor lady. Available March 1. EV 5-8416, Sebring.—ctfc

MOBILE HOME LOTS, 50 x 80, on Lake Istokpoga. $25 per month, includes boat dockage and full lake privileges. Elliott's Trailer Park, off Highway 98, four miles South of Highway 27. —tfc

FOR RENT
New Waterfront Villas

Beautifully furnished one and two bedroom Lanai-Kai Villas. Centrally heated and air-conditioned, kitchenettes, screen porch and each with its own boat and fishing dock. Completely equipped including linens. By the week—month—season.

SUN 'N LAKE ESTATES
U.S. 27 So.—Lake Placid, Fla.
Sebring—EV 5-8652
Lake Placid—HO 5-5201
tfc

SHADY LANE COURT — Furnished efficiencies, apartments, cottages and trailers. Also trailer space. Pets welcome. Free citrus fruit to tenant. Highway 27 S. and Lake Josephine, EV 5-6031, Sebring.—stfc

House For Rent

UNFURNISHED
GOOD LOCATION

Living room, kitchen, dining room, enclosed porch, three bedrooms, bath.

$125 PER MONTH
Yearly Lease
Call 385-6584

EXTRA LARGE APARTMENTS —Sleeps 8-12, on Lake June. HO 6-3471, Lake Placid.—ltpM13

SLEEP UNDER blankets this Summer! Arkansas Ozark foothills Gold Medallion year round home, ¼ mile Spring River frontage, 60 acres. Two miles to U.S. highway. 50c brings colored photos. Mrs. W. S. Abney, 3496 Deerwood, Memphis, Tenn. 38111. —ltpM13

TRAILERS bought, sold, repaired, supplies, Sunnyridge Industries, Avon Park, GL 3-6359. —Stfn

FOR RENT
SEBRING

MOBILE HOME for rent. Grayce's Mobile Estates, Highway 27, across from Southgate Shopping Center, Sebring.—O26tfc

Lakeside Apts. Cottages
Travel Trailer Camp Ground
Moderate Rates
Beautiful Lake Bonnet Village
Alt. 27, Midway between
Sebring — Avon Park
EV 5-7810

SEVERAL AIR CONDITIONED apartments. One block from Circle. Phone Grayce McCoy, EV 5-7746, Sebring.—tfc

LOVELY HOME FOR AGED, Sunny Haven Retirement Home, EV 5-8731, Sebring.—tfc

THREE ROOM efficiency apartment, at 503 South Orange Street, Sebring.—ntfc

FURNISHED SMALL APARTMENT, double bed, plenty heat and hot water, January 1. EV 5-8051, Sebring.—Stfc

Beautiful Grounds
Space for permanent Mobile Home residents. Will accommodate trailer up to 12 x 40 ft. Free water and garbage collection. Lakefront boat dock and launching ramp.

Dinner Lake Haven
On 17, 1½ mi. North of Sebring, Rt. 2, Box 17
Sebring — EV 5-8451

THREE BEDROOM unfurnished house, good condition, nice location, $75 monthly. Call EV 5-7247, Sebring.—2tcM20

TWO BEDROOM unfurnished house on Lake Jackson. Adults only. EV 5-0492, Sebring. —ltcM13

ONE BEDROOM FURNISHED apartment. EV 5-0417, Sebring. —ltcM13

THREE BEDROOM unfurnished house in Woodlawn area. EV 5-6251 or after 5 EV 5-8562, Sebring.—ptfc

EFFICIENCY APARTMENT — one adult—2 blocks from Circle. Call EV 5-7760.—ltpM13

ONE ROOM, double bed, for race week. EV 5-0387, Sebring. —ltpM13

FOR RENT
SEBRING

FURNISHED APARTMENTS — available March 24, April 7. Adults only, EV 5-6748.—ltpM13

FOUNTAINHEAD APARTMENT —One bedroom, two baths, drapes, carpeting, refrigerator and range. Call Roy P. Alexander Realtor, EV 5-0147, Sebring. —stfc

ROOM AND BATH, walking distance of Circle in Sebring, couple $12 per week. Phone EV 5-0661. —dhnc

SMALL FURNISHED red brick cottage, on Lake, suitable for two adults. Call EV 5-7985 Sebring, after 6:00.—ltpM13

WILL RENT HOUSE or rooms for races. EV 5-7487 or EV 5-0437 Sebring.—ltpM13

MOBILE HOME, 2 bedroom, 1½ bath, dishes and linens. Adults EV 5-5473.—ltpM13

For Sale or Trade

THREE BR HOME, garage, separate cottage, lot 100 x 150, Woodlawn School one block, Price $10,900. Will accept large housetrailer in trade. EV 5-7897, Sebring, for appointment. —2tcM13

REAL ESTATE

TWO MODERN 2 BR CB houses located 406 and 407 Tellico Street. 16% down, balance $65 month each plus escrow for taxes and insurance. Call or write: Bartow Federal Savings & Loan Association, P. O. Box 670—Bartow, Fla. 33830, phone 533-7106.—Stfc

Mr. Realy State Says:



You'll be sitting on top of the world when you deal with Roy P. Alexander. Come in and talk to us about the following:

2 BR home in nice neighborhood, 2 lots with plenty of fruit trees.
Waterfront lots—$2,000 and up.
2 BR new home on Lake Istokpoga—$14,300.
Large mobile home with extras, on lake—$13,500.
Acreage, close in—$550 per acre.
Highway 27 frontage, close in—$50 per front foot.
Alt. 27 lot, 160' x 300', with right-of-way to lake—$3,000.

ROY P. ALEXANDER, Realtor, EV 5-0147
Highway 27 (across from hospital) and Southgate Shopping Center
Member Interlocking Listing Service, Highlands County

TWO BEDROOM HOME, furnished or unfurnished, built-in oven and range, utility room and ample closets, carport. 204 Stenewahee. EV 5-6834, Sebring.—ltcM13

ON TWO LOTS overlooking Lake Huntley. Many tropical fruit trees, eight now setting on fruit for May harvest. Two story, two bedrooms, two bath, mahogany panelling, oak floors, sun porch. HO 5-3979, Lake Placid.—ltfc

BEV CAVENDER
REALTOR

★ Good buy—40 acres, ½ pasture land, ½ muck land with irrigation ditch and artesian well. Call Jack Dolvin HO 5-5083 or HO 5-4451.

★ Only $2,500 for 2 acres of high and dry property access to Lake June. Call Mary Sides, HO 5-8231 or HO 5-4451.

★ New 2 BR furnished home, on large water front lot, $12,000. Call Clarence Dawes, GL 3-6426 or HO 5-4451.

★ 2 BR CB lakefront home. With dock, free club privileges $15,500. Call Jack Dolvin. HO 5-5083 or HO 5-4451.

★ 2 BR Home, tile bath, carport, radiant ceiling heat, fine lot. $8,600. Call Mary Sides. HO 5-8231 or HO 5-4451.

★ 7 room lakefront home in Avon Park. Call Clarence Dawes GL 3-6426 or HO 5-4451.

★ Prime development property—40 acres with ½ mile Lake frontage and 2067 feet frontage on U.S. 27. Full particulars at our office.

See us for lakefront lots, mobile home sites, choice homes, groves, acreage and Highway frontage.

BEV CAVENDER
REALTOR
Associates
Jack C. Dolvin, HO 5-5083
Mary Sides, HO 5-8231
Clarence Dawes, GL 3-6426
U. S. 27 North, Lake Placid
HO 5-4451

TWO BEDROOM CBS house, all furnished, family room, patio, fruit trees. 20 Highlands Avenue Kenilworth, EV 5-0893, Sebring. —ctfc

FOUR NEW HOMES completed, ready to move in, plus beautiful Home Sites for sale. City water, no city taxes. Walking distance to Southgate Shopping Center. Sparta Heights Subdivision, Sparta Road, off Highway 27 South, Sebring. Builder, Walter Bieros.—tfc

BEAUTIFUL LAKEFRONT

Suburban, wide open spaces—nearly new modern home—price includes boat—$16,000.

PEARL YEAGER, Realtor
17 S. Commerce
EV 5-7247

WE'LL MISS OUR HOME! But 5 bedrooms, 3½ baths is too much for us now. If you like a cozy fireplace, a large friendly kitchen with plenty of cupboards and built-in appliances plus a snack bar that will easily accomodate 10 people, then see this place. On two beautifully landscaped lots near Woodlawn Elementary School, and with 8 orange trees that provide fruit year 'round, the outside will never need painting. Other features are: central air and heat; drapes; intercom in each room and at all outside doors—intercom also carries AM-FM music into all rooms; master bedroom has "his and hers" closet with private dressing room and bath-shower; a large pantry with peg board facility and storage space; utility room inside; den or music room that closes off from the rest of house; 2700 sq. ft. completely carpeted (even kitchen) of beautiful living. Outside has flood lights that can be controlled with one switch from master bedroom; a barbecue pit with marble top; and a very large concrete patio for "fun" times. Can be bought either furnished or unfurnished. Shown by appointment ONLY! 1209 Hawthorne Road, phone 385-7141, Sebring.—ldhtfc

REAL ESTATE

LAKEFRONT, LAKEVIEW lots on beautiful Lake Reedy, drastically reduced. Must sacrifice! Make offer. Call Robert Dick, Avon Park, GL 3-3171 or GL 3-6160.—S-tfc

INTERESTED

- Nearly one acre, outside city limits, 2 bedroom frame house, $8900.
- 2 BR, Fla. room, 1¼ baths, separate garage, lot 120' x 135' yard and house in excellent condition at 936 W. Pine St. for $13,500.
- 2 BR CB at 219 E. Pine St., 70 x 125' only $12,500.
- 3 BR BARGAIN at $7,000!

TED J. WARD
Realtor
30 E. Main Street
AVON PARK
Ph.—Office GL 3-3553
Associate

FOUR BEDROOM house, screen porch, out of city limits, GL 3-3204, Avon Park. $7,500. —Stfc

REAL ESTATE

THREE BEDROOM HOUSE, 205 Fourth Street, Highland Homes. Inquire John Kochirh, second house on Thurston Street off Kenilworth Blvd., Sebring. —2tpM13

NICELY APPOINTED HOME—All electric. Two large bedrooms; carport; built-in over and range. Screened patio; utility room. Ample closets. Sebring Shores. EV 5-6589, Sebring.—4tcM27

WALTER K. McGRATH
Realtor

Offers For Sale

Overlooking beautiful Lake Jackson, 2 BR, modern Kit. with built-ins, large LR and DR. Large lot partly fenced. Special $20,995.

FAMILY HOME—4 BR, 3 baths. All modern conveniences. Carpet and drapes. Central heat and air-conditioned. 2 lots partly fenced. $38,500.

3 BR, 2 baths, LR and DR. Modern Kit. Florida room and Den. Air-conditioned and carpeted. $17,600.

CLOSE TO CIRCLE. Two 2 BR, 1 bath homes. $15,900.

Several other nice 2 and 3 BR homes from $4,500 up to $55,000.

See us for Lots—Homes—Ranches Groves

Associates:
Roy A. Saffel
Turner Mayhew
Bill Power
On-The-Circle
EV 5-7137 Box 717
Sebring, Florida

Member of Inter-Office Listing

THREE BEDROOM HOME — Florida room, fenced lot. Inspection by appointment. GL 3-4122, Avon Park.—S2tpM20

THREE BEDROOM house furnished, 14 S. Prospect, Avon Park.—S1tcM13

OWNER, two bedroom house, furnished or unfurnished on Holly Drive near Lake Lillian close to Church and Hospital. A nursing home being built near by, good terms. Phone GL 3-5211, Avon Park.—S1tcM13

BARGAIN, HOUSE 3 apartments, furnished, each are rented, and have own light meter, $8,500. Can be financed. Call for appointment GL 3-4284, Avon Park.—S2tcM13

SMALL MOTEL and trailer park, GL 3-6812, Avon Park. —Stfn

TWO BEDROOM CB HOME, lots of extras, $5,000. P. O. Box 952, Sebring.—2tpM13

STREET LEVEL apartment two & two many extras, Fountainhead. EV 5-6228, Sebring. —4tpM27

THREE BEDROOM Frame House—100' frontage, Frostproof, 635-4791.—Stfn

SMALL LAKEFRONT lot on Lake Viola, beautiful trees, fine for trailer or cottage, $3,500 cash, through April 1. Charlie Collins, GL 3-6218, Avon Park. —S4tcM27

THIS WEEK'S BEST BUYS

An inviting Aqua trimmed 2 BR CB, Colorcreted. A very attractive home. Priced @ $11,500 including an additional 75 x 135' cleared lot.

—o—

NEAR SOUTHGATE — a 2 BR frame home with garage. Big comfortable LR. Florida room and front porch glass enclosed. Landscaped—many citrus. Priced @ $10,900.

—o—

A fine 10 x 50' 2 BR Mobile home. Located on 2½ acres of cleared land. Furnished, clean, and very desireable. Priced @ $7200.

—o—

A 1 BR—1 bath furnished home near Circle. Screened front and rear porches. Priced @ $8000. Make offer.

—o—

Beautiful 2 BR home with lovely screened patio. City water — desirable area. Priced @ $12,750.

Grayce McCoy,
REALTOR
Branch Office
53 N. Ridgewood
Effie and Don Willard, Associates
Office EV 5-7767
Res. EV 5-5269

CLASSIFIED SECTION NOW REACHES 18,000

TRADE CLASSIFIED SELL BUY ADS LEASE

REAL ESTATE

LAKEFRONT INCOME property, 7 units completely modern, also small grove and lots close in, by owner, GL 3-6426, Avon Park.—Stfn

THREE BEDROOMS—two and a half baths, dishwasher, just outside city limits, lake privi-ledges, city water, a steal at $14,000. Lou Hooper Real Estate, 116 Main St., Avon Park, GL 3-3054.—Stfn

REAL ESTATE

- 9-½ Acres on US 27 overlooking lake, ideal for development, Price $15,000.
- Outside of City limits, close in, 2 Bedroom, one bath, CB. Price $10,000.
- Lakefront lot on US 27, 75 foot frontage x 200 deep. Price $5500.
- 3 BR 2½ bath, Central heat and A/C, Price $19,500—terms.
- Approx. 7 Acres—175' on Alt. US 27. Good depth, creek frontage. Price $10,000, 20% down.
- Lake Isis waterfront lot 78 x 156. Price $5500.

Robert R. King, Jr. Realtor
GL 3-4854
South U. S. 27
(Next to Griffin's Restaurant)
Irene Roy, Associate

NEW HOME—CB three bedroom, 1½ bath with carport and patio. Central heat and air-conditioning, built-in features and many extras. Located on Alt. 27 N. South of Fielders Blvd. Priced to sell at $17,950. Phone EV 5-6286. D. L. Stump, Builder, P. O. Box 1118, Sebring.—11pM13

TWELVE YEAR OLD home — good location — 3 bedrooms — large kitchen — double garage — work shop — covered patio — fenced lot with shrubs and oaks. Call GL 3-6070, Avon Park, for appointment.—S2tcM20

SPECIAL

★ CB House, living room, Florida room, dining room, kitchen, utility room, carport, 2 lots $11,500.

★ Choice of 6 acres, close in on US 27. Good investment $10,000.

★ Excellent location trailer lots 98 x 140. City utilities $1300. up.

★ Let me show you 2 or three bedroom houses, lots, acreage.

Elna Marie Salman Associate
Grayce McCoy, Realtor, Br. Ofc.
New Address
103 Circle

ACRE TRACT, electricity, phone, some muck, trailer permitted $800. EV 5-7482, Sebring.—11cM13

LOT ONE of the prettiest Street, lake access, boat ramp and winch. Call EV 5-7027 after 5:00 and weekends, Sebring.—2tcM20

SERVICES

BRING YOUR outboard problems to us. Harold Bartee Marine, your authorized Mercury outboard dealer, Sebring.—A29tfc

Sanders' Paving Contracting Co.
Asphalt Drives
And Parking Lots
Asphalt Sealing
Box 1194
Avon Park, Florida
GL 3-4472 After 5 P.M.

CARPETS a fright? Make them a beautiful sight with Blue Lustre. Rent electric shampooer $1. McClure Furniture, 30 South Commerce Street, Sebring.—11cM13

McCORD'S BUSINESS MACHINES
NEW AND USED
TYPEWRITERS
ADDING MACHINES
Sales & Service
309 N. St. EV 5-0401
Sebring

IF YOU WANT to drink, it is your business. If you wish to stop, it is our business. Telephone AA at GL 3-3151, or write P.O. Box 1147, Avon Park.—dh

HARVEY'S
Transfer & Storage
Local and Long Distance
MOVING
Crating, Packing and Storage
Agent For
Fogarty Bros., Inc.
Phone EV 5-7143
U.S. 27, South of Sebring

JOAN'S PET PALACE. Poodle grooming. Call for appointment. EV 5-5395, 300 Fernvale Avenue, Sebring.—tfc

BULLDOZING
Clearing and Grading, Loader, Dump Truck and Tree Removal
F. W. FARR
PHONE EV 5-7128
SEBRING
After 6 P.M.

WATCH AND CLOCK repairing. E. E. Stackpole, 141 Matlo, Sebring. EV 5-6094.—stfc

APEX TV
24-Hour Service
all repairs done in your home
Color or Black and White — All Models
EV 5-7995

E.L.F. SAW Filing Service. Free pick-up and delivery. 204 Ivy Avenue: 382-2427, Sebring. —11pM13

For Dependable, Reasonable Sewing Machine Service
Call EV 5-8766
18 Poinsettia Ave., Sebring
Good used machines at low prices, also rental machines.
Clem & Cecil Bowers

PIANO TUNING & REPAIR, H. Arganbright. A member of Piano Technicians Guild. GL 3-4819, Avon Park.—tfc

Income Tax Service $5 up
By Trained Consultant
D. B. COLE
41 Sunkist Ave., Sebring

FRENCH NATIVE visiting Highlands School will tutor, baby sit, afternoons or evenings. Genevieve Muzy, GL 3-3181, Avon Park.—Stfn

We Specialize in Front End Repair and Alignment. Wheel Balancing. Brake Service. Headlights Aimed.
WATSON TEXACO
2729 US 27 So.

NELSON COMPANY Blacktop Paving. Immediate Service. Sebring, EV 5-8653.—ctfc

Nutritional Spray
for
BACKYARD CITRUS
385-5324
Lahr's Nursery

SITUATION WANTED

NEAT, CONSCIENTIOUS workmanship. Home repairs, remodeling, additions. Free estimates. B. E. Tharpe, GL 3-4227, Avon Park.—2tpM13

PETS AND LIVESTOCK

SORREL COLT, 13 months old and ready for someone to train him. You'll like this one! 385-7141, Sebring, after 5:00.—dhtf

AKC WIRED HAIR Terrier, female, 3 years old, $50. GL 3-6157, Avon Park.—S2tcM20

BOATS and MOTORS

NEW 14' Fiberglass boat $250. Cypress Isle Fish Camp, Lake Istokpoga, Lake Placid.—tfc

16' FISHING BOAT, with electric Easy Troll motor, with battery and charger, $100. EV 5-7995, Sebring.—11cM13

BOATS and MOTORS

QUALITY
By Harold Bartee

The quality built into every Merc is really something. Take bearings for example... throughout each Merc, roller and ball bearings are used exclusively. More expensive, but it's part of the reason Mercs idle smoother, troll slower, run faster, and last longer.

Only top grade aluminum is used to die-cast Mercs . . . not re-melted scrap. In fact, the clamp brackets on 20 hp Mercs and bigger are even forged to eliminate the possibility of failure. Every Mercury part is engineered for trouble-free performance.

You get lots more in a Merc . . . quality materials, plus exclusive features to make your fishing and boating more enjoyable. Drop in and we'll tell you more about why your next outboard should be a Mercury.

See the complete Mercury Line at:
Harold Bartee Marine
We Service What We Sell
Hwy. 27 So., EV 5-0042
Sebring

18' MOHAWK, 35 H.P. electric start Evinrude complete with windshield, top, cover and tilt trailer, $525, or will consider smaller boat as part. EV 5-0639 Sat. and Sun. only.—dhtf

BUSINESS OPPORTUNITIES

BE YOUR OWN BOSS

Own your own Discount Fabric Business in Sebring Southgate Shopping Center. Completely fixtured store, and inventory $8,500 cash required. Write or call collect Les Sturtridge, 4232 Florida Avenue, Tampa 238-2713; evenings 876-7886.

HELP WANTED

MECHANICS WANTED — New Volkswagon Agency, desires experienced Volkswagon mechanics or well qualified mechanics. Ty Harris Volkswagon, U.S. 27 South. Contact Bill Boyer Service Manager 385-5118 Sebring or GL 3-6232 Avon Park.—tfc

Help Wanted
JOURNEYMEN ELECTRICIANS
AIR-CONDITIONING SERVICEMAN
Write, Call or Come in Person.
WARD ELECTRIC, INC.
3108 8th St. W.
Bradenton, Fla. 33505
Dial 813-744-3931

MEN NEEDED for work, 18 years or older, night work, 4 P.M. to 12:30 A.M. $1.60 per hour time and half over 40 hours. Apply in person, Revell Crate Co., Avon Park.—Stfn

Bible Sales People Wanted
I need 2 to 4 men or women who wish to take home above average earnings. Start immediately—training now!
Call 682-4050
Lakeland, Fla.
No Experience Necessary

DRY CLEANING Route Man, Write Box ZZ Avon Park Sun, Avon Park.—Stfn

IMMEDIATE OPENING for offset printing operator. Under supervisor, operates offset press, collating and binding equipment in preparing pamplets for distribution; aswers daily literature request; operates addressography machine. Contact Director of Information, P. O. Box 1147, Avon Park, Fla., or phone GL 3-3151.—S2tcM6

WATKINS NATIONALLY advertised 100 year old company has opening in Sebring. No investment. Write M-3, Mr. Gus, P. O Box 2447, Memphis, Tenn. 38102 —11cM13

Sebring Avon Park Lake Placid
SERVICE DIRECTORY

CYCLE CENTER
YAMAHA
It's a Better Machine
Art Timperio Motors
Yamaha Dealer
3513 Hwy. 27 S. Sebring
EV 5-6353

MORETZ HARDWARE
Interlake & N. Main, Lake Placid
HO 5-2613
Mower Headquarters
GARDEN SUPPLIES, BLACK & DECKER ELECTRIC TOOLS, STANLEY HAND TOOLS
Paints
Fishing Gear
Housewares

CLARENCE KING'S
Discount House for
Family Easter Outfits
Lay-Away Plan
Save ⅓, plus
TV Stamps
Open Sundays
800 S. Verona Avon Park

PLACID TOWER
(Open 7 Days a Week)
Gift Shop
Fruit Stand
Elevator (breathtaking view)
Tower Fashions
Drive-In Restaurant
(Open 'till 11 P.M.)
Jean M. Whitaker
U. S. 27 Lake Placid

Repairs & Service
On All Makes TV, Radio and Stereo
EV 5-8108
RIDGEWOOD TV
Harold Crenshaw
Southgate Shopping Center

Appliance Service
All Makes
Prompt - Efficient
Four Trucks To Serve You
McClures Service Center
McClure Furniture Company
30 So. Commerce St.
Sebring

Clarence King's Discount House
Has the Greatest Selection of
LADIES' DRESSES
Latest styles, sizes to 52
New shipments every few days
Save 1/3 or More
(Lay-a-way if you wish)
Open Sundays
800 S. Verona — Avon Park

BUILDING MATERIALS
Lumber
CENTRAL BUILDERS SUPPLY, Inc.
LAKE PLACID HO 5-3331
SEBRING EV 5-0178

Toys, Small Appliances, Luggage, Sports Equipment, Watches and Clocks
Hours: 1-5 except Sunday
MIDWAY
DISCOUNT
SALES
On Lake Letta
Behind Sevon Drive-In

Clayton's Restaurant
Steaks — Chops — Seafood
Breakfast: 7-10 A.M.
Dinner: 5-10 P.M.
Closed Sunday
U. S. 27 S. - EV 5-7556 - Sebring
Mr. and Mrs. A. B. Clayton & Son
Owners and Operators

FRESHLY SQUEEZED
JUICE $1 GAL.
(Your Container)
Orange, Grapefruit, Tangelo
Come See Our Automatic Juicer
Lake Placid Gift
Fruit Shippers, Inc.
Sales Agents for
McLURE'S GROVES
US 27 North, Lake Placid

TRAILER SUPPLIES
Repair and Storage
Trailers Bought and Sold
Gas Ref. & Elec. Brake Service
Sunny Ridge Industries
1002 W. Church GL 3-6359
Avon Park

SHOES
Complete line of shoes for ALL the family
"Goody Shoes"
Turner Enterprise
Southgate Shopping Center
4 days 9-6 Sebring
Fri. & Sat. 9-9

KEN CAUFFIELD Hardware & Appliances
CONTRACTOR FOR
PLUMBING & HEATING
ELECTRIC
AIR-CONDITIONING
HO 5-5811
INTERLAKE BLVD., LAKE PLACID

CHECK US FOR THE BEST BUYS!
LAKE PLACID FIRESTONE
Lawnmowers
Housewares,
Toys
New, Used, Seconds and Take-Offs.
LAKE PLACID

D & J AUTO & TRUCK REPAIR
10 YEARS EXPERIENCE
MAJOR OVERHAUL
WHEEL ALIGNING & BALANCING
• TUNE-UP
• MUFFLERS
• BRAKE SERVICE
• ELECTRICAL
Call EV 5-7081
METES EV 5-7400
2 Blocks W. of Woodlawn School

Knight's Boat Works
& Home Repair Service
BOATS MOTORS TRAILERS
GENERAL HOME REPAIRS
Phone
385-6357
Free Estimates
4801 US 27 South SEBRING

BADCOCK'S Furniture AND Appliance
Hot Point and Norge
Full Time Serviceman
"We Service What We Sell"
HO 5-3031 Lake Placid

Room Air Conditioners
CHRYSLER AIRTEMP
& WELBILT $99.95 and up
Gen. Sheet metal work—Gutters and Downspouts Awnings.
Carports and Patio Covers
Smith Sheet Metal
146 Lemon Ave. EV 5-7346

GIFTS FOR ALL OCCASIONS
• HALLMARK CARDS
• WEDDING INVITATIONS
• INFORMALS • NAPKINS & ALBUMS
IDA'S GIFT SHOP
25 N. Ridgewood
EV 5-7451 SEBRING

Photography
Specialist In Color
Post Cards — Brochures
Weddings — Aerials
Architectural — Industrial
Conder Laboratory
EV 5-5364 — Sparta Road

★ FIREARMS ★ JEWELRY
★ FISHING TACKLE ★ KNIVES
★ AMMUNITION ★ LUGGAGE
ACE ♥ PAWN
AND SPORT SHOP
130 Lemon Avenue
SEBRING EV 5-7478

Clarence King's Discount House
800 S. Verona — Avon Park
Is the Place to Buy Your Shoes and Clothes. SHOES—thousands of them to select from. SAVE 1/3
Plus Top Value Stamps
We invite you to lay-a-way
OPEN SUNDAY

Expert Television Repair
Color, Stereo, Radio
And Antenna Systems
All Work Guaranteed
GEMINI
TELEVISION & APPLIANCE
Authorized Magnavox Dealer
30 E. Center St. EV 5-7914

DOES YOUR TV HAVE THE
GollyWobbles
CALL EV 5-0359
We Service All Makes
TV—Radio—Record Players
Norman L. Fitkin
PHILCO DEALER
207 Circle Sebring

Serving All Highlands County
Ridge Air Carrier
Conditioning
Sales — Service
Any Make
Avon Park 453-3453
Sebring 385-7722

KAY FRAN
Creative Decorating
Custom Made
Draperies, Valances, Bed Spreads
Commercial — Residential
Free Estimates — Drapery Hdw.
385-6251
26 S. Ridgewood Sebring

Complete Line — Top Quality
Multi-Mile Tires
Get the Best for Less
Mounted and Balanced Free
Fiberglass, Cord Belts, Polyester Cord Plies
GL 3-3257
AVON PARK
Display Room at W. Hill & US 27

EVINRUDE OUTBOARD MOTORS
EVINRUDE SALES & SERVICE
Highlands County's Largest And Most Efficient MARINE SERVICE CENTER
EV 5-6795
McClure's Service Center
McCLURE'S FURN. CO.
30 So. Commerce St.
Sebring, Fla.

Over 18,000 Distribution

Shop 7 Days
Bakery
Delicatessen
Western Meats
Cut to Order
Your Friendly Service Store
Hartzell's Market
Interlake Blvd. Lake Placid
HO 5-3481

COOPER & SON
385-0059
TRANSMISSION SPECIALIST
PUT YOUR AUTO TROUBLES IN EXPERT HANDS
3507 U.S. 27 S. SEBRING

CLASSIFIED SECTION NOW REACHES 18,000

CLASSIFIED

HELP WANTED

HELP WANTED

PERMANENT: Irrigation Laborers Starting Salary $1.60 per hour. Raises according to ability and effort. Full Company Benefit.

CALL COLLECT

LIONEL LaGROW, INC.
HOmestead 5-6201, Lake Placid, Florida

MEN NEEDED — Age 21-45, plant work. Apply at front office Critchfield Marine Municipal Airport, Avon Park.
—StfcM13

WHITE LADY will care for sick, elderly people, in their home, will do light housework. GL 3-6973, Avon Park.—StfcM13

AVON

If You Like People, Enjoy making friends and want to earn money, contact the AVON Manager, Write Anna F. Hardt, 289 Lime Circle, Sarasota, Fla. 33577.

LABORATORY technician for citrus plant. Experience person or persons with chemistry and mathematical ability desired. Call Florida Home Juice Co., GL 3-6611 Ext. 145, Avon Park, for interview. This is an equal opportunity ad.—StfpF27

Help Wanted

Mechanics Wanted

New Volkswagen Agency desires experienced Volkswagen mechanics or well qualified mechanics. Ty Harris Volkswagen, Highway 27, Sebring. Contact **Bill Boyer, Service Manager, EV 5-5118, Sebring, or GL 3-6232, Avon Park, Fla.**

WANTED

Cocktail Waitress—21 years or older—no experience necessary—apply in person Ridge Liquors and Lounge, Hwy. 27 North of Hospital, Avon Park.

RETIRED MEN to work — See Melvin Bean at Phillips Corner, 202 E. Main St., Avon Park.
—Stfn

BOOKKEEPER — Construction Company. In full charge, salary open. HO 5-8791, Lake Placid.
—2tcM13

PART TIME MAN — 6 hours daily 8-3 Monday thru Friday. Apply in person Capell's Gulf, Avon Park.—Stfn

LADY TO STAY with ill lady at night. EV 5-0000 or EV 5-6359 Sebring.—1tpM13

MOBILE HOMES



Buy A New Mobile Home Now

Compare our Prices and Quality before you buy.

Between Avon Park and Sebring

On US 27
Phone GL 3-4912

Sebring MOBILE HOMES

25 FOOT MOBILE HOME, excellent condition. Call EV 5-7473, Sebring.—2tpM13

1968 SKYLINE 52 x 12, one bedroom. May be moved. $4,350. 385-8121, Trailer Estates, Sebring.—1tpM13

TWO BEDROOM Hillcrest 10 x 55 carport, screened patio, beautiful Brentwood, Lot 13, Avon Park.—SncM13

TRAILERS bought, sold, repaired, supplies, Sunnyridge Industries, Avon Park, GL 3-6359.
—Stfn

FLEETWING Travel Trailers from factory. 16' Special, $1,200. Sunnyridge Industry, Avon Park.
—Stfn

41 FT. AMERICAN-Trailer Twin Beds—eye level oven. Louise Shengle, Lot 42, Bonnie Brae Mobile Est., Avon Park.
—SltpM13

23' HOLIDAY Travel Trailer, fully self contained, A-1 Shape, Bonnie Brae, Lot 33, Avon Park.
—StfcM20

37 x 10 MOBILE HOME. Excellent view of Lake Jackson. Inquire of R. A. Baker, Lakeview Mobile Court, 3500 W. Lakeview Drive, Sebring.—btfc

10 x 40 MAJOR GENERAL—28' screened porch, carport, gas heat. Owner 2202 Golden Age Villa, Avon Park, GL 3-4910.
—SltpM13

AUTOS FOR SALE

1961 RAMBLER V-8, four door, radio, heater, air-conditioned, power brakes and power steering. 37,000 miles. A steal at $325. Call EV 5-0870, Sebring.
—1tpM13

'66 OLDS CUTLASS Supreme, 4 dr. sedan. Air-conditioned, power brakes, power steering, 1802 Golden Age Villa, Avon Park.
—SltpM13

R. C. JOHNSON USED CAR
SALES AND SERVICE
Kenilworth Blvd., Sebring
EV 5-7980

1965 OLDSMOBILE Luxury Sedan. A real nice one.

1962 CORVAIR—Excellent condition.

Body and Paint Shop
A-1 Mechanical Repairs



Sales — Parts
Service
Guaranteed Used Cars
Open 'till 9 p.m.
LEE RAGATZ VOLKSWAGEN
1555 1st Street South
Blk. N. of Citrus Showcase
WINTER HAVEN 293-3135

AUTOS FOR SALE

ART TIMPERIO MOTORS

3513 Hwy. 27 So EV 5-6353 Sebring
Open till 7:00 P.M.

SPRING SPECIALS

1966 Ford $1595
½ T, PU TR, 4 Wd, 4 Sp.

1966 Rambler American $1095
2 Dr, HT, A/T

1966 Olds 4 Dr. A/C, Loaded $1795

1962 Pontiac Good Transportation $ 695

Aljo Travel Trailer Self Cont. $ 700

1967 FALCON Futura Sports Coupe, automatic transmission, radio, heater, factory air-conditioned. GL 3-6979, Avon Park.
—Stfn

'64 VOLKSWAGEN square back, new motor, worth $995, take first $500. Also '65 Volkswagen, $700. Karmann-Ghia, $300. EV 5-7482, Sebring.—1tcM13

Look What Plymouth Is Up To Now!!

1969 SPECIAL SALE OFFER
THIS WEEK ONLY

1969 Valiant 4 dr. sedan. Torqueflite transmission. Special trim package, Only **$2495**

1969 Satelite 4 dr. sedan, V-8, Torqueflite transmission, Only **$3095**

1968 Plymouth Fury—New, V-8, Torqueflite trans., radio & heater, Only . . . **$2595**

GOOD SELECTION OF USED CARS—INCLUDING STATION WAGONS—DROP BY & SELECT YOURS

ROBERTS MOTOR COMPANY, INC.
530 N. Ridgewood Dr. — Sebring

Rambler-Datsun Sales & Service

'68 REBEL SST
2 Dr H.T., V-8, Full Power, Factory Air, Bal. Warranty, White W/Blue Interior. **$2,695**

'68 REBEL SST
2 Dr. H.T., V-8, Full Power, Factory Air, Bal. Warranty, Green with Vinyl Roof. **$2,695**

'67 REBEL (6) 770
4 Dr. Sedan, A/T, P/S, Factory Air. **$1,695**

'66 AMBASSADOR 990
4 Dr. Sedan, Aut., Pr. Stg., Pr. Brakes, Fac. Air, V-8. **$1,595**

'65 RAMBLER 770 V-8
Station Wagon, Aut. Trans., Power St'g., Factory Air. **$1,295**

'65 RAMBLER CLASSIC
6 Cyl., 4 Dr. Sedan, Std. W/Overdrive. **$795**

'64 DODGE POLARA
8 Cyl., 4 Dr., Power and Air Cond. **$895**

Others At Lower Prices

Russ Hines Motors
US 27 S. — Sebring

IT'S STILL AVAILABLE! To those who have called, please call back. 1965 PONTIAC TEMPEST, one owner, this car is in excellent condition. Fully equipped with factory air, power brakes and power steering, new paint outside, like new inside, tinted glass, good tires. After 5:00, call 385-7141 for details, or see the car at 1209 Hawthorne Rd. in Sebring.—dhtf

GUARANTEED Factory Rebuilt

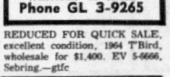

Engines
1-Day Service
Free Estimates
Wholesale & Retail
Phone GL 3-9265

REDUCED FOR QUICK SALE, excellent condition, 1964 T'Bird, wholesale for $1,400. EV 5-6666, Sebring.—gtfc

For Sale — Sharp

1959 Chevrolet 3/4 ton Pickup. Call after 4:30 EV 5-0001. Must sell.

SCIENCE RADIO SERVICE

Judgments needn't be made fearfully or haphazardly. Our ability to make right decisions grows as our understanding of God grows. As we yield to and express God's wisdom and love, He guides judgment into intelligent and compassionate paths. Listen Sunday, Mar. 16, 9 A.M. to WJCM to "Making Sound Judgments."

NOTICE TO CREDITORS
FLORIDA STATUTES
IN THE COURT OF THE COUNTY JUDGE, HIGHLANDS COUNTY, FLORIDA.
IN PROBATE.
IN RE: ESTATE OF
JULIA C. ROZNOVSKY a/k/a JULIA ROZNOVSKY,
Deceased.

TO ALL CREDITORS AND PERSONS HAVING CLAIMS OR DEMANDS AGAINST SAID ESTATE:

You and each of you are hereby notified and required to present any claims and demands which you, or either of you may have against the estate of Julia C. Roznovsky a/k/a Julia Roznovsky, deceased, late of said County, to the County Judge of Highlands County, Florida, at his office in the court house of said County at Sebring, Florida, within six calendar months from the time of the first publication of this notice. Two copies of each claim or demand shall be in writing, and shall state the place of residence and post address of the claimant, and shall be sworn to by the claimant, his agent, or attorney and accompanied by a filing fee of one dollar and such claim or demand not so filed shall be void.

LOUIS ROZNOVSKY, JR.
As executor of the Last Will and Testament of Julia C. Roznovsky, a/k/a Julia Roznovsky
deceased
First publication February 27, 1969.
Feb. 27, Mar. 6, 13, 20, 1969

AIR CONDITIONING

THINK-AHEAD SPECIALS

$ 214.32 11,000 Btu's
$ 264.10 19,000 Btu's

Buy a quality Carrier room air conditioner now when prices are lowest. Famous touch-control starts cooling your room, quietly, in just 10 seconds, units mount flush inside, are made of rugged steel. See the Carrier Weathermakers today and compare. Then buy and save!

Carrier

SERVING ALL HIGHLANDS COUNTY AND ADJACENT AREA

RIDGE AIR CONDITIONING

SEBRING—385-7722 AVON PARK—453-3483

Major D. J. Mann Released From Service

Army Major Douglas J. Mann, son-in-law of Mr. and Mrs. A. G. Yarborough of Avon Park, has been released from active military service and is returning to his home in Avon Park.

The 33-year-old infantry officer and senior Army aviator just completed an 18-month assignment as an academic instructor at the Army primary helicopter school.

A 1968 graduate of Florida Southern College, he entered the Army that year. Overseas service includes Germany (1959-62), Korea (1965-66) and a combat tour in Vietnam with the Fourth Infantry Division's Fourth Aviation Battalion from August 1966-August 1967.

While in Vietnam he earned the Distinguished Flying Cross for heroism, the Bronze Star Medal, 11 awards of the Air Medal (one is for valor) and the Army Commendation Medal.

He won his DFC for heroism displayed in piloting his badly damaged helicopter, which had wounded soldiers aboard, out of enemy territory to safety.

Upon his return to Florida, Major Mann plans to enter business in Arcadia. He and his wife, Carol, have two children, daughter Catherine, seven, and Douglas, II, six.

Former Minister Of Episcopal Church Dies

Rev. Frank Eugene Walker, 67, retired Episcopal clergy, died February 26 in St. Petersburg.

Rev. Walker was priest of the Episcopal Church of the Redeemer of Avon Park from June 1945 to June of 1947.

He is survived by his widow, Rose Walker; 2 daughters, Mrs. Loivia Fast, Sarasota, Mrs. Catherine Makres, Vestal, N. Y.; six grandchildren; one brother, Percy Bones, Austin Tex.

Interment was held in St. Petersburg, Friday, Feb. 28.

CARD OF THANKS

The family of the late Myron R. Starr who passed away Mar. 4 at Walker Memorial Hospital, wish to thank all who were so kind and thoughtful during his last hospitalization and demise. Special thanks to the hospital staff, Dr. H. Coleman, Rev. H. Graetz, Rev. J. E. Pickens, Mr. and Mrs. R. J. Rutherford, Mr. and Mrs. I. D. Weaver, numerous friends of the Congregational Church and many others whose kindnesses will never be forgotten.

The family.
Wife—Irene Starr.
Son—Talcott Starr and Inga Starr and family.
(Pd.)

PUBLIC NOTICE
NOTICE OF ELECTION

Notice is hereby given to all persons who are freeholders residing in the territory hereinafter proposed to be included in the special road and district described below, and who are or may, before said election, become duly qualified electors, that an election shall be held to determine whether or not such territory shall be constituted into a special road and bridge district, and the roads hereinafter described be reconstructed (and maintained), and the bridges, including culverts, likewise constructed, reconstructed, or maintained as may be necessary, which election shall take place on April 1, 1969. Polling place shall be Avon Park Lakes Association Club House.

The territory proposed to be included in the special road and bridge district is all land in:

Units No. 1 through 44, both numbers inclusive, and Units A, B, C, D, E, F, G, H, J, K, L, all as shown on the maps and plats of Avon Park Lakes subdivision found in Plat Book 4, pages 84 through 92, inclusive, and 98 through 101, inclusive, and in Plat Book 5, pages 4 through 10, inclusive, 13, 14, 15, 16, 18, 19, 22, 23, 25, 28, 30, 32, 33, 34, 37 through 39, inclusive, 43 through 57, inclusive, and 65 through 68, inclusive, and 81, 82, 83, 84, 89, 90, and 92, public records of Highlands County, Florida.

The roads to be reconstructed (and maintained) and the bridges, including culverts, are described as:

Those roads and bridges shown on the plats of Units 1 through 44, both numbers inclusive, and Units A, B, C, D, E, F, G, H, J, K, and L of Avon Park Lakes, more fully described in sub-paragraph above.

The estimated cost of such construction, reconstruction and maintenance is $6,000.00 per year for each year of the period of three years, to be levied from a special tax in the special road and bridge district, which will be supplemented by the Board of County Commissioners to the extent of their normal expenditure for road maintenance in the district out of ordinary taxation.

Payment for such construction shall be made by the Board of County Commissioners of Highlands County, Florida, from special road and bridge district funds to be obtained by a special tax levy upon property in the special road and bridge district in sufficient amount to raise six thousand dollars ($6,000.00) per year for construction, reconstruction and maintenance above mentioned.

Polls shall be open from 7:00 a.m. to 7:00 p.m. on the above election day.

BOARD OF COUNTY COMMISSIONERS OF HIGHLANDS COUNTY, FLORIDA
JEAN M. WHITAKER, Chairman
Feb. 27, Mar. 6, 13, 20, 1969

Highlands Real Estate Transfers

Jose L. Torregrosa and Gloria D. Torregrosa to Joseph A. Perez and Vivian S. Perez, Lot 7, Block B, Lotela Terrace, $14,000.

Susie F. Smith to Johney Wiggins and Rachel Wiggins, Lots 5 and 8, Block 56, Section 22, Township 33 South, Range 28 East, in the City of Avon Park, $6,900.

Howard M. Miner and Joyce T. Miner to Clyde Scruggs and Rosemary Scruggs, Lots 9144, 9145, 9146, 9147 and 9148, Unit 28, Avon Park Lakes, $18,000.

Edgar D. Benson and Mary E. Benson to Edward Seder and Rosella L. Seder, Lots 8617 to 8620, inclusive, Unit No. 27, Avon Park Lakes, $12,500.

A. P. Hilliard, Sr., and Annie Hilliard to Homer B. Elliott and Jo Ann Elliott, the East 200 feet of Government Lot 1 in Section 29, Township 35 South, Range 30 East, $8,000.

Edwin Peterson and Mary Peterson to G. Adolph Carlson and Norma Carlson, Lot 1, Block 131 of Lake View Place Addition, $15,800.

John L. Youmans and Ruth Youmans to R. R. Polk and Kathleen Polk, commence at the SW corner of the NE¼ of SW¼ of Section 15, Township 36 South, Range 29 East, $7,500.

J. M. Gilbert and Hazel A. Gilbert to A. Harrison Kosove, all of Lots 55 and 57, Block 3, lying North of State Road 25 (U.S. Highway 27), Sunset Beach Subdivision, $5,000.

Harry K. Shenk and Elsie D. Shenk to William H. Doane and Rosemarie C. Doane, Lot 9 of Sebring Hills, $6,400.

Joseph E. Barton, sometimes known as Joseph Elbert Barton, and Virginia Barton to Frank Michael Yusko and Margaret Ann Yusko, Lots 4, 5, 6, 7 and 8, Block 16, of the Second Resubdivision of Hoffman's Grove Addition, $7,500.

William G. Russey and Viola L. Russey to Mary V. M. McFann, Lot 9, Block 2, Section G of Highlands Park Estates, $5,000.

Andy Schilling and Helen L. Schilling, and Darwin J. Ketzenberger and Ellen Ketzenberger to Charles Beard Sanford and Margaret Thomas Sanford, a portion of Section 17, Township 37 South, Range 30 East, $4,500.

Ellen LaVerne Edwards to Richard W. McConahay and Linda J. McConahay, all of Lot 10 and the W½ of Lot 9, Lakewood Villa Subdivision, $5,000.

Warsaw Foundry Co., Inc., to Turner Dorris and Gertrude Dorris, a portion of Lot 24, all of Lot 23, and a portion of Lot 22, of Block 1 of Sylvan Shores Estates, $40,000.

Charles D. Fehrentz and Mardelle M. Fehrentz to S. H. Connor and Helen A. Connor, the South 90 feet of Lots 7 and 8, Block 57, Second Addition to the Town of Sebring, $5,300.

Charles E. Bolton to Earl Zimmerman and Gertrude E. Zimmerman, generally described as Lot 31 and a portion of Lot 30, Block 10 of Lakewood Terrace Subdivision, $24,000.

Walter Bieros and Agnes Bieros to Rhea Shockley and Bertha Ross Shockley, Lot 7, Block 3, Grand Prix Heights, $14,000.

Stanley R. Janis and Locie L. Janis to Donald A. Black and Cassie M. Black, Lot 2, Block 326, Sebring Shores Addition, $7,400.

Consolidated Financial Corporation to Jeff Worley and Viola Worley, SE¼ of SE¼ lying North of right of way of State Road 70, $15,300.

Arthur Barlow and Gladys H. Barlow to Frank E. Kopta and Marcele W. Kopta, SE¼ of the SE¼, less the South 33 feet thereof, of Section 28, Township 33 South, Range 29 East, $12,000.

Sebring Shores Development, Inc., to Edward Koechlein and Mina Koechlein, a portion of Lots 49 and 50, Sebring Shores Development, $8,800.

Myrtle Jack Skipper and C. A. Skipper to James L. Haynes, all of Farm Lot 74 in Section 22, Township 35 South, Range 29 East, of Suburban Tracts and Farms of DeSoto City, $8,400.

Irving Peskoe, as trustee for Terry Lea Taylor, a minor, and individually, joined by his wife, Beatrice Peskoe, to Stanley R. Shufelt and Dorothy M. Shufelt, Lot 5, in Block 2 of Citrus Lakes Colony Subdivision, $4,500.

Thomas R. Williams and Barbara L. Williams to Fred M. Nugent and Judy A. Nugent, all of Lot 27, Block 190 and the NW¼ of Lot 26, Block 190, Woodlawn Terrace Subdivision, $15,700.

Edward J. Geiser and Grace M. Geiser to Jane I. Gardner, a single person, and Warren C. Gardner and Gladys A. Gardner, Lot 12 Block 4, Section K of Highlands Park Estates, $12,500.

Doyle Schumacher and Mary Ada Schumacher to Earl F. Barton and Delphine M. Barton, Lot 20 of Block H, Lake Jackson Blvd., $23,000.

Raymond G. Cogger to Charles K. Connell and Helen G. Connell, the N½ of the N½ of the SE¼ of Section 8, Township 35 South, Range 31 East, $7,300.

Alton G. Ellis and Vera Mae Ellis to Mandy Lois Ellis, Lots 1 and 2, Block 7, Lake Groves Resubdivision, $4,500.

James D. Rogers and Lucy R. Rogers to Anna C. Gruhler and Mildred G. McGlone, Lot 4, Block 5, Golfview Estates, $16,100.

Rhea Shockley and Bertha R. Shockley to Martin J. Gruhler and Bernadette C. Gruhler, Lot 3, Block 5, Golfview Estates, $16,100.

Mandy Lois Ellis and Buddie Messer and Maudie Messer to Alton G. Ellis and Vera Mae Ellis, Lots 24 and 25, Block 8, Lake Groves resubdivision, $4,500.

Susan H. Smoak and John F. Smoak to Theodore E. Hill and Evelyn A. Hill, the W½ of the SW¼ of the NE¼ of Section 2, Township 35 South, Range 29 East, $15,000.

Claude E. Smoak, Jr., and Honey Jean Smoak to Theodore E. Hill and Evelyn A. Hill, the W½ of the SW¼ of the NE¼ of Section 2, Township 35 South, Range 29 East, $15,000.

T. L. Smith and Grace B. Smith to William J. Kantor and Margaret Short Kantor, Lot 40, Sebring Oaks Subdivision, $13,300.

Jean M. Whitaker and Doris E. Whitaker to J. L. Rubin and Pearl Rubin, Lot 17 in Block 1 of Section A, Sylvan Shores, $26,400.

John Grover Johnson and Aletha Johnson to A. R. Chapman, M. E. Stephens III and Margaret E. Stephens, the East 660 feet of Farm 7 in Section 17 of Basket Lake Groves, $15,000.

W. H. Prescott and Imogene Prescott to Frank Prem and Margaret Prem, the SW¼ of the NW¼ of Section 24, Township 35 South, Range 29 East, $12,500.

Paul Inman and Euline E. Inman to Claud Harner and Mildred Harner, Lot 1 and W½ of Lot 2, Block 883, Kenilworth Park Subdivision, $14,000.

First Federal Savings and Loan Association of Cocoa to Harry W. Bietz and Reba Bietz, Lot 29, Holiday Shores Subdivision, $4,500.

Emma Ullery to Frank S. Reeve and Ruth J. Reeve, Unit No. 310, of Lakeview Towers Condominium, $18,500.

James R. Smith and Wilma J. Smith to James E. Finch and Joan P. Finch, Lot 26, Morning Sun Manor, $11,600.

Walter Bieros and Agnes H. Bieros to Russell H. Conder and Irene H. Conder, Lot 2, of Sparta Heights Subdivision, $15,900.

Charles L. Bowlby and Mildred E. Bowlby to Raymond K. Ball and Winifred E. Ball, Parcels "E" and "F" described as follows: Commence at angle point No. 3 of the Government Meander line of Section 29, Township 35 South, Range 31 East, $7,000.

Andy Schilling and Helen L. Schilling and Darwin J. Ketzenberger and Ellen Ketzenberger to George Clayton King, Jr., and Delores Rose King, a portion of Section 17, Township 37 South, Range 30 East, $5,000.

Darwin J. Ketzenberger and Ellen Ketzenberger and Andy Schilling and Helen L. Schilling to Willis W. Blum and Linnie Blum, a portion of Section 17, Township 37 South, Range 30 East, $4,500.

Andy Schilling and Helen L. Schilling and Darwin J. Ketzenberger and Ellen Ketzenberger to Kurt Robert Franz and Hildegard Ann Franz, commence at the W½ corner of Section 17, Township 37 South, Range 30 East, $5,500.

Pearl E. Yeager to Jacob L. House and Josephine E. House, the N½ of Lot 4, Block 99, Original Town of Sebring, $10,000.

Welfare During February Here Was $45,663

The Florida Department of Public Welfare provided financial assistance to 275,073 aged and handicapped persons throughout the state in February to help cover primarily the cost of decent shelter, nourishing food, and adequate clothing.

Welfare checks (grants) to these needy persons totalled $8,372,516 with the State paying $1,779,941.34 and the remaining $6,592,574.66 paid by matching Federal funds. Grants in Highlands County were made to 1,463 persons in the amount of $45,663.

Three Homes Burn

According to the Avon Park Fire Department, it seems that a spark from a train might have been the cause of the chain reaction of three of Metcalfe's houses to go up in flames last Wednesday afternoon in Rainbow Park.

A grass fire spread to the hull of a shack, which set the next two on fire. One of the houses was occupied.

Dancing Nightly at RIDGE LIQUOR & LOUNGE

US Hwy 27 N.
Avon Park
GL 3-9060

Now Open On Sunday

from 1 P.M. to 2 A.M.
Other Hours:
Mon.—Fri., 8 A.M.—2 A.M.
Sat. 8 A.M.—Midnight

Extra Special

FULL QT. TRAVELERS CLUB 86° BLEND $4.19

Kentucky Tavern 86° 8 Yr. Bourbon $4.39 Fifth

GLEN MAVIS SCOTCH $3.99 5th

CANADIAN MIST 5th $4.39

EXTRA SPECIAL J & B SCOTCH $6.29 5th

KULOV VODKA $3.99 Full Quart

BLENDED WHISKIES

	Quart	5th
Calvert Extra	5.28	4.31
Corby	4.69	3.89
Cream of Kentucky	5.01	3.53
Imperial	4.97	4.18
Park & Tilford	4.29	3.69
Rocking Chair	4.29	3.49
Schenley Reserve	5.20	4.38
Seagrams 7Crown	5.70	4.63

STRAIGHT WHISKIES

Ancient Age	5.29	4.38
Early Times	5.53	4.64
Old Crow	5.38	4.55
Old Grand Dad 86	6.71	5.30
Barclay Bourbon	4.59	3.79
Evan William Green 86° 8yr.		4.19
Evan William Black 90°, 7 yr.		4.29
Ten High	4.89	3.99

CANADIANS

Canadian Club	7.29	5.97
OFC, 8 yr.	6.46	5.27
Seagram V.O.	7.14	5.75
Can. Lord Calvert	5.49	4.69
MacNaughten Canadian 86° 6 yr.		
$5.69 qt - $4.89 5th		

SCOTCH

MacArthurs Scotch 86	4.99	4.19
Mackintosh	5.19	4.29
Chivas Regal		7.99
Cutty Sark	8.19	6.69
Inverhouse		4.49

GIN

Five Flags Gin		2.99
Gilbeys Gin	4.77	3.88
Schenley Gin	4.50	3.75
Gordon Gin	4.99	3.99

VODKA

OMB Vodka 80	3.99	3.29
Five Flags Vodka	3.59	2.99
Smirnoff 100	5.98	5.06
Smirnoff 80	4.99	4.09
OMB Rum	$3.19 Fifth	

Special Prices On Cases Or Part Cases Any Size
Prices Good Wed., Sat.

Avon Park Lakes News

Cynthia T. Calvert — GL 3-6532

Mr. and Mrs. Wayne Whitaker from New Hyde Park, Long Island, N.Y. arrived last Thursday for a visit with Mr. and Mrs. Cyril Behrman.

Mr. and Mrs. Harold Sterlin from Rome City, Ind., were the guests of Mr. and Mrs. Paul E. Bennett last Thursday.

Mrs. Frank Alley and Dr. and Mrs. R. C. Shafer visited friends in Babson Park last Sunday.

Mr. and Mrs. Ray Mankowski from Frankfort, Illinois have been visiting Mr. and Mrs. George Kremtl for two months. Last Monday they all drove to Cape Kennedy to see the Apollo 9 go up, then before returning to the lakes they visited friends in Titusville.

Mr. and Mrs. Eugene Cottrell and Mr. and Mrs. Norman Anderson visited in Okeechobe last Saturday.

Mr. and Mrs. Ray Walker and Mrs. Gerard Liggiero visited Mr. Clarence Bue in the Winter Haven hospital last Wednesday.

Mr. and Mrs. Al Johnson and Mr. and Mrs. James Callen from Lake Wales were callers last Friday at the home of Mrs. Elizabeth Winkler and Mr. George Barnes.

Twenty-eight ladies attended the Salad bar luncheon held at the club house last Thursday. Mrs. Albert Richie and Mrs. Orville Castine were the hostesses for the luncheon. A business meeting was held later, and Mrs. Charles Keys presided.

Mrs. Evelyn Stonebrook arrived last Tuesday to visit Mr. and Mrs. Gerard Liggiero for the day. She was enroute to Ocala to visit friends there.

Mrs. Kathryn Hastings has arrived from Schwenksville, Pa., for a visit with Mrs. A. M. Luyben.

Mr. and Mrs. George Burroughs and house guests, Mr. and Mrs. Henry Johnson returned home Wednesday from a two days trip to the east coast where they visited the Fairchilds Tropical Gardens near Coral Gables and the Everglades.

Mrs. Charles Balding entertained with a dessert bridge party at her home last Saturday for two tables of guests.

Mr. George Miller passed away on March 1st at the Masonic Home in Pittsburgh, Pa., with burial in Mt. Royal Cemetary. Mr. Miller was the brother of Mrs. Morris Sattler.

Mr. and Mrs. Gus Bauman from Chicago, Illinois left last Friday after spending ten days at the lakes with Mrs. Victor Garay. They will visit in Ocala then go to Texas before returning to Chicago.

Mr. and Mrs. Osgood Lee returned home Sunday from a week end trip to Miami. Her sister, Mrs. C. L. Woollen returned wittr them to the lakes, then they all left on Wednesday for a few days in Georgia. Mr. and Mrs. Lee returned Sunday from there.

Mr. P. K. Moore returned home from the hospital last Saturday where he had spent several days. Mrs. Moore arrived last Tuesday from North Carolina for a short stay.

Mrs. Harold Woodruff and Mrs. Elizabeth Winkler attended the World Day of Prayer services held at the Lutheran Church last Friday.

The regular monthly pot-luck dinner will be held at the club house on March 20th at 6 P.M. Mr. and Mrs. Robert McCallum will show slides of their trip to England and Scotland.

Miss Louise Landis left last week for her home in Des Moines, Ia., after spending a short time at the Lakes with her sister, Mrs. A. M. Luyben.

Mr. and Mrs. Roy Hammond left last Thursday for their home in Branson, Mo. after spending four days at the Lakes as the guests of Mr. and Mrs. Albert Schutt.

Dr. and Mrs. R. C. Shafer and Mrs. Frank Alley returned Thursday from a two day trip to Sarasota where they were the guests of Mr. and Mrs. J. T. Wegley.

Mr. and Mrs. William Boettger, Mr. and Mrs. Lee Wood and Mr. and Mrs. James Hatfield from St. Petersburg were the dinner guests of Mrs. Elizabeth Winkler and Mr. George Barnes last Friday.

Mr. Clarence Bue returned home last Friday from his stay in the Winter Haven hospital and is recuperating nicely.

Mr. and Mrs. W. L. Ackerson and Mr. and Mrs. Joseph Patton were in Plant City last Tuesday to attend the Strawberry Festival parade and enjoyed dinner in Lake Wales before returning home.

Mr. and Mrs. Frank Faliero from Williamsville, N.Y. were the overnight guests of Mrs. Charles Coburn last Tuesday.

Mr. and Mrs. Charles Hopper from Miami left last Tuesday after spending the weekend at the Lakes as the guests of Mr. and Mrs. Walter Nierstheimer. They all drove to Tampa on Monday to visit Busch Gardens and enjoyed dinner at the Spanish Park Restaurant before returning to the lakes.

Mr. and Mrs. Roy Polson of Fenton, Michigan were visitors last Tuesday a the home of Mr. and Mrs. John Johnson.

Mr. and Mrs. Roy Moore and Mr. and Mrs. Rudy Martin from Lawrenceville, Illinois and wintering at Bradenton, were visitors last Wednesday at the home of Mr. and Mrs. Charles Balding.

Mr. and Mrs. Webster Heath from Adam Center, N.Y. visited the Lakes last week to look over their lots as they plan to build in the near future. They called on Mr. and Mrs. Adam Weintraut.

Mr. and Mrs. Maurice Bush visited in Lake Wales last Wednesday.

Mr. and Mrs. H. P. Patheal from Branson, Mo. were the dinner guests of Mr. and Mrs. Albert Schutt last Tuesday. They have been wintering at Lake Bonnet.

Mr. Elmer Hargreen, his daughter and husband, Mr. and Mrs. David Howie and family from Hollywood were callers last Saturday at the home of Mr. and Mrs. Robert McCallum and Mrs. Gordon Phillips.

Mrs. George Peffer is convalescing at her home after spending several days in the hospital in Winter Haven. She is the sister-in-law of Mr. Francis Peffer.

Mrs. Francis Peffer and Mrs. Paul J. Calvert accompanied Mrs. Sherman Francisco to Davenport last Friday to attend the Lakeland Deanery Meeting of the Episcopal church held at Bishop Gray Inn.

Mr. and Mrs. Edgar Benson left last Saturday for Ohio where they will make their home after selling their home on Lake Olivia recently. Mr. and Mrs. D. Grey Knowles left this past Tuesday after selling their home and will reside in Maryland.

Mr. and Mrs. Jack M. Calvert and children Kevin and Kathy from Oviedo were the weekend guests of his parents, Mr. and Mrs. Paul J. Calvert. Mrs. Horace Fenton joined them for dinner on Sunday.

First Methodist To Hold Loyalty Dinners

The Avon Park First United Methodist Church official board is initiating a new method of church finance by means of loyalty dinners on March 18 and 19. Finance committee chairman Charles Whitehead announced recently. Mr. Clifford Smith is heading up the loyalty dinners organization as general chairman.

The plan is to invite the congregation by means of co-captains, to a complimentary dinner in the church Wesley Hall. Each of the 29 is inviting eight or nine families to be his special guests and sit at his particular table.

Following the dinner each evening, the budget for 1969-70 fiscal year will be explained by means of a "budget parade" where individuals will give pertinent facts about the various budget items. Mr. Smith announced that his committee of some 40 dedicated church members are co-operating to the extent that great success is predicted for this program.

World War I Vets Will Hold Regular Meeting

World War I Barracks No. 1150 and Auxillary will hold their regular meeting at 105 North Florida Ave., Thursday, Mar. 13, 7:30 P.M

Members are requested to bring unwrapped saleable item for silent auction to be held after the meeting.

Sunday Service Science Church

"Will God indeed dwell on the earth? behold, the heaven and heaven of heavens cannot contain thee; how much less this house that I have built?" This verse from 1 Kings is part of the Bible lesson sermon titled "Substance" to be read this Sunday in all Christian Science churches. All are welcome.

One of the selections to be read from the denominational textbook, Science and Health with Key to the Scriptures, by Mary Baker Eddy, is the following: "The everlasting I am is not bounded nor compressed within the narrow limits of physical humanity, nor can He be understood aright through mortal concepts. The precise form of God must be of small importance in comparsion with the sublime question, what is infinite mind and divine love?"

LUTHERRAN CHURCH DINNER SUNDAY

The members of Resurrection Lutheran Church will serve a covered dish dinner Sunday, Mar. 16, in the church social hall at 1 p.m. This is in the form of a farewell to those who are returing to their northern homes. Guests are welcome.

Members are requested to bring a dish to pass and their own table service.

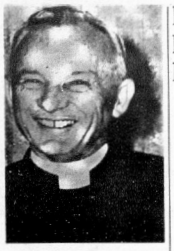

Bishop Hargrave Visits Redeemer Sunday, Mar. 17

This year's Confirmation service at the Episcopal Parish of the Redeemer in Avon Park will be this Sunday, Mar. 16 at 4 P.M. with the Rt. Rev. William L. Hargrave DD officiating. A fine class will be presented, and the public is invited.

Bishop Hargrave is the Suffragan Bishop of the Episcopal Diocese of South Florida and lives in St. Petersburg. He is a native of South Carolina and a graduate of the Virginia Theological School. He has been an active priest in the diocese for most of his ministry, serving as executive secretary in the diocesan office. An old friend of many in Avon Park, we look forward to welcoming him and meeting him at the reception which will be held in our parish house after the service.



Missionary At Nazarence Church

Rev. and Mrs. Berge Najarian, missionaries to the Holy Land are on furlough. This is their first furlough since being assigned to the Holy Land in 1960. Rev. Najarian will be holding services among Churches of the Nazarene.

Upon going to the Holy Land, Rev. Najarian taught in the Bible school in Lebanon and helped in the supervision of churches. In 1961 he was placed in charge of a section of the Nazarene work in the Holy Land. Here he has supervised Nazarene day schools and churches.

The missionary services to be held Friday, Mar. 14, at 7 P.M. will feature the work of the Church of the Nazarene in the Holy Land. There will be an inspirational missionary message with general and specific information about the work. Colored slides will be shown.

SFJC Chorus Will Sing At First Baptist

The South Florida Junior College Chorus and Community Chorus under the direction of Buford Jasper, will present Dubois's, "The Seven Last Words of Christ," this Sunday, Mar. 16, at the First Baptist Church, at 3 P.M.

Soloists will be Mrs. Victor Mickunas, soprano; Mack Smith, tenor; Nathaniel Crumedly and Buford Jasper, baritones. Ted Clements will be the organist and Ann Grovenstein the harpist.

The public is cordially invited.

Dinner Menu

The Ladies Society of the Church of God are serving regular Friday noon dinners, 11 to 1 P.M. Dinners are $1. Come eat in the church dining room or phone your orders for take out, GL 3-4831.

Menu: choice of fried chicken or baked ham; choice of baked beans or green beans; potato salad or slaw; rolls and peach cobbler.

Key Club To Host School Leaders

The Key Club will act as hosts Wednesday, Mar. 19 at 3-3:45 P.M. to the officers, leaders and faculty sponsors of all club and class organizations of Avon Park High School in the home economics suite.

This will be in recognition for the service which these students and teachers are providing to the student body and to the school.

Light refreshments will be served.

Rev. Lester Ehret Will Speak On Churchmanship

Rev. Lester Ehret will be the third speaker in a series of talks on Churchmanship being held in Pilgrim Chapel of Union Congregational Church on Sunday evenings at 7:30 o'clock. His subject will be: "It matters what you believe." He will deal with the statement of faith of the United Church of Christ. A discussion will follow.

Rev. Herbert D. Graetz will preach the fourth sermon in the Lenten Series at the 9 and 11 o'clock services of worship this Sunday. His sermon is entitled: "The Man Who Washed His Hands."



DOUG AYERST, president of the Key Club at the Avon Park High School presided at the Kiwanis Club weekly meeting last Tuesday at noon at Griffin's Restaurant.



MEMBERS OF THE Avon Park High School Key Club shown above with their sponsor David Sechrist planning their Gasorama Saturday, Mar. 15 at Wells Motor Co. on W. Main St.

Third Session of Teacher Training Institute To Be Held Tuesday

The Third Session of the Interdenominational Teacher Training Institute will be held Tuesday, March 18, 7:30 to 9:30 P.M., at the Union Congregational Church. The Rev. John L. Knapp, Rector, Episcopal Church of the Redeemer, will conduct the devotional service.

The Theme for the evening will be "The Church School At Work With Children." Mrs. Margaret W. Hollis, coordinator of children's work; and Mrs. E. H. Ormiston, Elementary Education Director, United Methodist Church of Florida, will be the guest leaders.

During the general period Mrs. Hollis will speak on the preparation of Church School curriculum, and Mrs. Ormiston on "Children and the Bible." Mrs. Hollis will lead the Preschool, Primary teachres in the second period. Mrs. Ormiston the Junior teachers, and Robert Cushman will be with the High School group.

The Institute is sponsored by four Avon Park Churches—Congregational, Episcopal, Methodist and Presbyterian. Teachers and interested persons from other churches are welcome.

Further information may be obtained from Pastors or Church School Superintendents of the sponsoring churches, and from Rev. John E. Pickens who is serving as Dean of the school.

Dept Paid In Full

Found: on Dr. McCarthney's grave in Bougainvillea Cemetery last Friday, Mar. 7, a dollar bill. It was found by Rex Furr, former manager of the cemetery.

Was this the balance of a debt due the doctor?, or a wind blown dollar, lost by a passer-by?

CARD OF THANKS

My stay in Walker Memorial Hospital was much brightened by the many cards, visits, gifts and flowers sent to me by my many friends. Friendships means so much. My sincere thanks to everyone who remembered me, with such kind thoughts.

Happy Strom

Society moves in circles in most places—in Hollywood, in triangles.

SINCERE & COMPANY
Est. 1906
New York Stock Exchange and other principal Stock and Commodity Exchanges
Hotel Walesbilt — Phone 31351 — Lake Wales, Fla.

At the Churches

Church of God
105 N. Florida Avenue
Rev. Alex Day

Sunday School ..... 9:45 A.M.
Morning Worship ..... 11:00 A.M.
Evening Worship ..... 7:00 P.M.
Family Night, Wed. ..... 7:30 P.M.

First Baptist Church
N. Lake and Church St.
Aden D. Childress, pastor
Otis Strickler, Min. music- education

Sunday School ..... 9:45 A.M.
Morning Worship ..... 11:00 A.M.
Training Union ..... 6:30 P.M.
Early Morning Service .. 8:30 A.M.
Mid-week Service, Wed. .. 7:45 P.M.
Nursery Open at All Services

Fla. Avenue Baptist Church
Lester Miller, pastor
Phone GL 3-4957

Sunday School ..... 9:45 A.M.
Morning Worship ..... 11:00 A.M.
Training Union ..... 6:30 P.M.
Evening Worship ..... 7:30 P.M.
Mid-week Prayer Service ..... 7:30 P.M.
Nursery Open at All Services

Walker Memorial Seventh-day Adventist Church
Across lake from hospital
Robert H. Kerr, pastor
Phone GL 3-4035

SATURDAY:
Sabbath School ..... 9:30 A.M.
Worship Hour ..... 11:00 A.M.
Vespers—30 minutes from sunset
WEDNESDAY:
Prayer and Bible Study .... 7:30 P.M.
FRIDAY:
Youth Service (YPMV) .... 7:30 P.M.

Church of the Nazarene
Pastor Rev. Earl E. Denny
Phone GL 3-4851

Sunday School ..... 9:45 A.M.
Morning Worship ..... 11:00 A.M.
NYPS ..... 6:00 P.M.
Morning Service ..... 7:00 P.M.
Mid-week Service ..... 7:00 P.M.

First Presbyterian Church
AVON PARK
Rev. Marshall Wilson

Sunday School ..... 10:00 A.M.
Church ..... 11:00 A.M.
Now in new Sanctuary
North side of Lake Verona
Mid-week Bible Study -
Wednesday ..... 7:30 P.M.
Prayer Group - Thur. ..... 9:30 A.M.
Nursery every Sunday

Our Lady of Grace Catholic Church
Rev. Armand Gregoire
E. Main St. — Ph. GL 3-4757

Daily Mass ..... 8:00 A.M.
Sunday Masses 8:30 and 10:00 A.M.
Confessions Sat.: 4:30 to 5:00 P.M.
7:00 to 7:30 P.M.
Religious Instruction: GRADERS: Friday after their afternoon classes. High school students: Wednesday at 7:30 P.M.

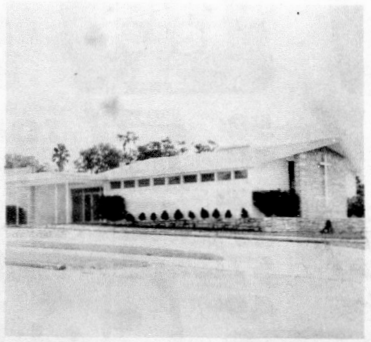

Faith Lutheran Church
1600 N. Lakeview Drive
Sebring, Florida
Rev. William L. Duerr, Jr.

Sunday School and
Bible Class ..... 8:45 A.M.
Morning Worship ..... 10:00 A.M.
This church sponsors The Lutheran Hour and the TV program "This Is The Life."

United First Methodist Church
Rev. Addison G. Hardee, minister
Regular Church Schedule

SUNDAY:
Morning Worship 8:45 - 10:55 A.M.
Evening Worship ..... 7:30 P.M.
Church School ..... 9:50 A.M.
MYF ..... 5:30 P.M.
(Nursery conducted during both the church School and Worship Service)
Methodist Youth Fellowship ..... 5:00 to 7:15 P.M.
WEDNESDAY:
Mid-week Prayer and Bible Study ..... 7:00 P.M.
First Tuesday of the month — Regular meeting of the Woman's Society of Christian Service 9:30 A.M.

Resurrection Lutheran Church
Lutheran Church in America
Corner Main St. and Highlands Ave.
Rev. Elmer G. Gregg, Minister
Divine Services ..... 9:00 A.M.
Sunday School ..... 10:15 A.M.
Visitors always welcome

Church of Christ
200 South Forest Avenue

Sunday Services:
Bible Study ..... 10:00 A.M.
Morning Worship ..... 11:00 A.M.
Evening Worship ..... 7:00 P.M.
Wednesday:
Bible Study ..... 7:30 P.M.
510 Tulane Circle

At the Churches

Christian Science Society
Corner Avon Blvd. & Highlands
Avon Park Lakes

Sunday Services ..... 11:00 A.M.
First Wednesday ..... 2:00 P.M.
Sunday School ..... 11:00 A.M.
Reading room, Fri. - 1:30-3:00 P.M.
ALL ARE WELCOME

United Church of Christ
Herbert D. Graetz, Minister

Early Morning Service ..... 9:00 A.M.
Sunday School ..... 9:45 A.M.
Morning Worship ..... 11:00 A.M.
Junior Youth Society ..... 6:30 P.M.
Senior Youth Society ..... 6:30 P.M.
Nursery for small children at Sunday School and Church Services.

Fellowship Baptist Church
1000 Thomas Street
Avon Park, Florida
Harrison Crews, pastor

Sunday School ..... 9:45 A.M.
Morning Worship ..... 11:00 A.M.
Training Union ..... 6:30 P.M.
Evening Worship ..... 7:30 P.M.
RA's and GA's (Wed.) .... 7:15 P.M.
Prayer Meeting (Wed.) .... 7:30 P.M.
Choir Practice (Wed.) .... 8:30 P.M.
Christ Is The Answer

Faith Lutheran Church
1600 N. Lakeview Drive
Sebring, Florida
Rev. William L. Duerr, Jr.

Sunday School and
Bible Class ..... 8:45 A.M.
Morning Worship ..... 10:00 A.M.
This church sponsors The Lutheran Hour and the TV program "This Is The Life."

First Assembly of God
112 South Central Ave.
E. B. Boykin, pastor

Sunday School ..... 10:00 A.M.
Morning Worship ..... 11:00 A.M.
Young People
Christ Ambassadors) .... 6:00 P.M.
Evangelistic Service ..... 7:00 P.M.
Wednesday Mid-week Prayer and Bible Study ..... 7:30 P.M.
Thursday, Womens Missionary Council ..... 2:00 P.M.

First Christian Church
(Independent)
1011 Walnut Street
Phone GL 3-3261
Clifford F. Dance, Minister

Bible School ..... 9:45 A.M.
Morning Worship ..... 10:30 A.M.
Youth Meeting ..... 6:00 P.M.
Evening Service ..... 7:00 P.M.

Episcopal Church of The Redeemer
Verona and Pleasant Streets
Rev. John L. Knapp
SUNDAYS

Sunday Eucharist ..... 7:30 A.M.
Family Service and Church School ..... 9:30 A.M.
Sunday Service ..... 11:00 A.M.
Wednesday Service ..... 9:00 A.M.

These Religious Messages and Church Announcements, brought to you by the following:
LOYAL CITIZENS and BUSINESSES - - - - All interested in a BETTER COMMUNITY & CHURCHES!

Virginia's Beauty Salon
Food Fair Shopping Center
1083 W. Main — GL 3-3336

Bagwell Lumber Co.
T. W. Bagwell & Employees

Green's Surplus Store
E. H. Green & Employees

Polk Auto Parts, Inc.
126 West Main Street

Avon Park Motor Co.
C. E. Lanier and Vernon Lanier and Employees

Park Pharmacy, Inc
J. Carson Bates & Staff

Avon Park Sun
Employees

Touchton Drugs
E. G. Touchton & Staff

Hood's Dairy, Inc.
John M. Hood & Employee

Southernaire Motel
Mr. and Mrs. Roy D. Taylor

Capell's & Son Gulf Service
T. E. and T. C. Capell, owners
Hwy. 27 and W. Main, Avon Park

Coker Fuel, Inc.
H. O. Coker & Staff

Wells Motor Company
Ray Wells & Employees

I. H. Ford Motor Co.
Mr. I. H. Ford — Mr. Donald Ford and Employees

SHOP ANY DAY!..SHOP EVERY DAY!..IT'S ALWAYS THE RIGHT DAY FOR BIG SAVINGS AT FOOD FAIR THE STORE WHERE YOU SAVE MORE!

FOOD FAIR SUPERMARKETS

PRICES EFFECTIVE THRU WED., MAR. 19th.

1100 W. MAIN ST., AVON PARK

OPEN MON., TUES., WED. 8:30 A.M. TO 6:30 P.M.
THURS. & FRI. 8:30 A.M. TO 9 P.M.
SAT. 8:30 A.M. TO 7 P.M.

Quantity rights reserved

SAVE MERCHANTS GREEN STAMPS. IT IS THE NICEST WAY TO GET THAT SPECIAL GIFT YOU HAVE DENIED YOURSELF!

U.S.D.A. CHOICE **CHUCK STEAKS** LB. 64¢

U.S.D.A. CHOICE **CUBE STEAKS** LB. 98¢

NUTRITIOUS **SLICED BEEF LIVER** LB. 39¢

ECO BRAND **SLICED BACON** LB. 58¢

QTR. PORK LOIN WESTERN CORN FED SLICED INTO CHOPS 58¢ LB.

LEAN **MEATY SPARE RIBS** LB. 48¢

HEAT & SERVE **LOBSTER ROLLS** PKG. OF 4 78¢

READY TO PREPARE-PEELED AND CLEANED **SHRIMP** THUMBELINA 10-OZ. PKG. 88¢

U. S. D. A. CHOICE — EVERYDAY LOW PRICE
SIRLOIN STEAKS LB. 98¢

USDA CHOICE **T-BONE STEAKS** U.S.D.A. CHOICE LB. $1.18

USDA CHOICE U.S.D.A. CHOICE **ROUND STEAKS** FULL CUT LB. 98¢

USDA CHOICE U.S.D.A. CHOICE *Boneless* **SHOULDER STEAKS** LB. 94¢

EVERYDAY LOW PRICES!

U.S.D.A. CHOICE *Boneless* **RUMP ROAST** LB. $1.08

U.S.D.A. CHOICE **TOP ROUND STEAK** LB. $1.08

U.S.D.A. CHOICE *Boneless* **BEEF CUBES** LB. 78¢

OSCAR MAYER REG. or THICK SLICED **SLICED BACON** LB. 84¢

GREENDELL, QUICK FROZEN **CUBE STEAKS** 2 LB. PKG. $1.68

EVERYDAY LOW PRICE — U.S.D.A. CHOICE **RIB STEAK OR ROAST** LB. 98¢

EVERYDAY LOW PRICE — U.S.D.A. CHOICE **CHUCK ROAST** LB. 54¢

BONUS SPECIAL! **SMOKED HAM** SHANK PORTION 48¢ LB. BUTT PORTION LB. 58¢

EVERYDAY LOW PRICE — FLORIDA FRESH ICED **GRADE "A" FRYERS** WHOLE 30¢ LB.

EVERYDAY LOW PRICE — WESTERN CORN FED **RIB PORK CHOPS** CENTER CUT 98¢ LB.

LYKES SUGAR CREEK **WIENERS** 1-LB. PKG. 58¢

LYKES SLICED (CUBAN STYLE) **COOKED HAM** 1-LB. PKG. $1.44

LYKES SUGAR CREEK **LIVERWURST** CHUNK LB. 48¢

LYKES SLICED **LUNCH MEAT** SPICED 1-LB. PKG. 67¢

LYKES (FAMILY PACK) **SLICED BOLOGNA** 1-LB. PKG. 57¢

FOOD FAIR FLORIDA FRESH—MEDIUM **GRADE 'A' EGGS** DOZ. 49¢

MOHAWK BONELESS **HAM** 5 LB. CAN $3.99 — 3 LB. CAN $2.68

FOOD FAIR CHECKERBOARD SLICES **AMERICAN CHEESE** 1-LB. PKG. 79¢

FYNE SPRED **MARGARINE** QUARTERS 1-LB. PKG. 18¢

FOOD FAIR **BUTTER** QUARTERS 1-LB. PKG. 79¢

WISCONSIN SLICED COLORED 1-LB. PKG. **AMERICAN CHEESE** 79¢

EVERYDAY LOW PRICE — CAMPBELL **TOMATO SOUP** 10½-OZ. CAN 13¢

EVERYDAY LOW PRICE — CARNATION **COFFEEMATE** 11-OZ. JAR 70¢

EVERYDAY LOW PRICE — FLAVOR KIST **ICE MILK** HALF GALLON CARTON 48¢

FYNE TASTE ALL PURPOSE 1-LB. CAN
Coffee 49¢
NO LIMIT...EVERYDAY LOW PRICE!

EVERYDAY LOW PRICE — ALL FLAVORS **FOOD FAIR SODAS** 12-OZ. CAN 8¢

EVERYDAY LOW PRICE — KELLOGG'S **CORN FLAKES** 18-OZ. BOX 36¢

EVERYDAY LOW PRICE — HEINZ **KETCHUP** 14-OZ. BOTTLE 25¢

EVERYDAY LOW PRICES!

FOOD FAIR LIGHT **CHUNK TUNA** 6½-OZ. CAN 31¢

BEECHNUT STRAINED **BABY FOOD** 4½-OZ. JAR 8¢

HYGRADE **POTATO CHIPS** 1-LB. BAG 58¢

SUNSHINE SWEETS **SUGAR** 5 LB. BAG 49¢

EVERYDAY LOW PRICES!

SUNSWEET PRUNE JUICE 40-OZ. BTL. 64¢

GRAPEFRUIT JUICE FOOD FAIR UNSWEETENED 46-OZ. CAN 39¢

MOTT'S APPLE JUICE 32-OZ. BTL. 33¢

FOOD FAIR GRAPE JUICE UNSWEETENED 24-OZ. BTL. 37¢

CRANPRUNE JUICE OCEAN SPRAY QUART BTL. 44¢

BARTLETT PEARS FOOD FAIR HALVES 29-OZ. CAN 48¢

YELLOW CLING PEACHES LIBBY'S 29-OZ. CAN 35¢

LIBBY'S HALVES APRICOTS 17-OZ. CAN 32¢

LIBBY'S FRUIT COCKTAIL 17-OZ. CAN 28¢

EVERYDAY LOW PRICE — NABISCO PREMIUM **SALTINES** 1-LB. BOX 34¢

EVERYDAY LOW PRICE — FYNE TASTE **TEA BAGS** BOX OF 48 41¢

EVERYDAY LOW PRICE — FLAVOR KIST **ICE CREAM** HALF GALLON CARTON 58¢

EVERYDAY LOW PRICE — CREAM STYLE **Golden Corn** Libby's 24¢ 17-OZ. CAN

EVERYDAY LOW PRICE — **WESSON SALAD OIL** 24-OZ. BTL. 53¢

FOOD FAIR FRESH BAKED **Raisin Bread** ICED OR PLAIN 29¢ SAVE 4¢ 1-LB. LOAF

FOOD FAIR PLAIN **Chiffon Cake** HALF 39¢

All Bakery Products are made with Pure Vegetable Shortening.

FROZEN **RICH'S COFFEE RICH** 16-OZ. CARTON 24¢

MORTON'S FROZEN TURKEY, CHICKEN, BEEF **Dinners** 11-OZ. PKG. 39¢

CHEF BOY-AR-DEE FROZEN 12-OZ. PKG. **Cheese Pizza** 59¢

FROZEN CRINKLE CUT **French Fries** 2 LB. BAG 29¢

FOOD FAIR FROZEN **Sweet Peas** 10-OZ. PKG. 19¢

FANCY **ROME APPLES** 3 LB. BAG 49¢

SEEDLESS GRAPEFRUIT INDIAN RIVER EACH 4¢

U. S. NO. 1 YELLOW ONIONS LB. 7¢

LARGE WHITE POTATOES U. S. NO. 1 20 LB. BAG 88¢

EXTRA FANCY D'ANJOU PEARS LB. 22¢

SWEET **FLORIDA JUICE ORANGES** EACH 3¢

THE NO. 1 LOW PRICE LEADER!

EVERYDAY LOW PRICES!

LIBBY'S SLICED CARROTS 16-OZ. CAN 18¢

FYNE TASTE SWEET PEAS 16-OZ. CAN 14¢

GREEN GIANT GOLDEN CORN CREAM STYLE 17-OZ. CAN 24¢

LIBBY'S CUT BEETS 16-OZ. CAN 16¢

SILVER FLOSS SAUERKRAUT 16-OZ. CAN 19¢

MUELLER ELBOW MACARONI 1-LB. BOX 26¢

MACARONI & CHEESE KRAFT DINNER 7¼-OZ. BOX 21¢

FOOD FAIR THIN SPAGHETTI 1-LB. BOX 24¢

SOUTHERN FAIR CORN MEAL 24-OZ. BAG 19¢

UNCLE BEN RICE 28-OZ. BOX 52¢

DEVILED SPAM SPREAD HORMEL 3-OZ. CAN 22¢

LIBBY'S BEEF STEW 16-OZ. CAN 39¢

SPAM LUNCHEON MEAT 12-OZ. CAN 55¢

LIBBY CORNED BEEF HASH 16-OZ. CAN 44¢

EATWELL SARDINES 15-OZ. CAN 20¢

HEALTH & BEAUTY AIDS...BONUS SPECIALS!

VO-5 HAIR DRESSING 1½-OZ. TUBE $1.09 VALUE! 80¢

CONTAC COLD CAPSULES PKG. OF 10 $1.59 VALUE! 99¢

Lustre Creme HAIR RINSE...16-OZ. BOTTLE 99¢ VALUE! 77¢

WEATHER REPORT
By MILTON STOKEY

	Max	Min	Rain
Mar. 13	68	45	.13
Mar. 14	72	42	----
Mar. 15	70	47	T
Mar. 16	70	55	.38
Mar. 17	75	62	1.74
Mar. 18	84	60	.06

AVON PARK SUN

Home of The South Florida Junior College

MEMBER OF AUDIT BUREAU CIRCULATIONS

VOLUME XLV NUMBER 20 AVON PARKK, FLORIDA 33825—THURSDAY, MARCH 20, 1969 GL 3-4351 GL 3-4355 10c PER COPY

Firm Gains Membership In Boat Association

Critchfield Marine's Marketing Director, W. Crawford Thompson, accepts for the company membership in the world's largest association of boat manufacturers, Boating Industry Association and Outboard Boating Club of America.

"The union was inevitable," Thompson explained, "since the goals and efforts of Critchfield Marine and BIA are identical—to raise the standards of safety and quality. It is just about impossible to find a fiberglass pleasure boat anywhere, built by anybody, that doesn't embody design techniques and construction features created and pioneered by Bill Critchfield. And the work done by BIA toward greater fun and security on the water is altogether admirable. We're honored to join them."

Critchfield boats are manufactured in Avon Park and shipped nationwide on the company's own fleet of trucks.

In all of Critchfield's national advertising and publicity, mentions are made of Highlands County and photographs made locally are incorporated.

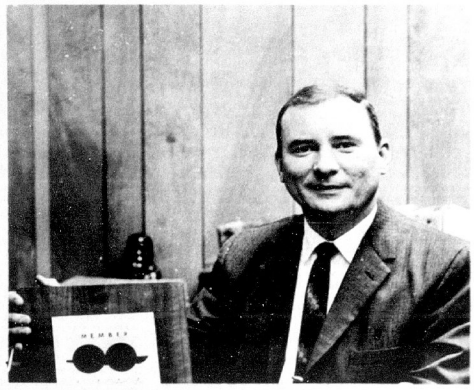

CRITCHFIELD MARINE'S Marketing Director, W. Crawford Thompson, accepts for the company membership in the world's largest association of boat manufacturers, Boating Industry Association and Outboard Boating Club of America.

Little League Meeting Set For Thursday

There will be a meeting of the Avon Park Little League Thursday, Mar. 20 at 7 p.m. at the Avon Elementary School on West Winthrop St. All boys who wish to play minor league should attend with their parents.

Parents of players on Little League teams are also urged to attend. Registration slips were passed out at the school Wednesday and these should be completed and brought to the meeting.

All boys who want to play baseball will have the chance to do so on one of the minor league teams. The full cooperation of all parents is necessary to make this program a success.

At a Little League meeting held last Friday night Durrah Martin was elected President, Alton Elder Vice President, Malcolm Crews Secretary and Leon DeLaney Treasurer. Plans are being made for another fine season.

HOLIDAY FOR RACES

The Avon Park schools will be on vacation Friday, Mar. 21, so students may attend the Grand Prix races in Sebring.

New Airport Operator To Speak At Chamber Dinner

Michael K. Hynes will be the featured speaker for the Avon Park Chamber of Commerce Annual Membership Dinner next Thursday, Mar. 27. The dinner will be held at the Avon Elementary Cafetorium beginning at 7 P.M.

Mr. Hynes is the operator of the Avon Park Airport, and owner of Lakeland Flying Service. He is an active public speaker for civic groups in the Lakeland area, emphtasizing aviation's value to the community, businessmen and youth.

Hynes, 33, has been in aviation for 3 years, beginning his career as an Air Force mechanic working off duty at a local airport washing airplanes in exchange for flying lessons. He progressed with his training through commercial pilot while working line crew duties and then line chief. Following his discharge from the Air Force, he became a full time charter pilot and instructor.

In early 1938 Hynes formed his own company, Professional Pilot Service, Inc., and acted as pilot and manager for several business firms. Later he purchased Air Florida, Inc. in Lakeland, and founded the Lakeland Flying Service, Inc. to operate this facility. Hynes has, in addition, performed management duties in construction and engineering fields.

Hynes has a total flight time in excess of 9,000 hours, having flown in excess of 130 makes and models of aircraft ranging from a J-3 Cub to the Douglas DC-8 Jet. He acts as a standardization check pilot and Flight Instructor, and regularly receives FAA proficiency checks and has graduated from the FAA Flight Instructor refresher course conducted by personnel from the FAA Academy at Oklahoma City in 1968.

In addition to his flying interests, Hynes writes professionally, and has sold five magazine articles which have been published in four leading aviation magazines.

Hynes and his wife live in Lakeland. They have a son, 11, and a daughter, 8.

Tickets for the Dinner are available from any Chamber director, or at the Chamber of Commerce office, 28 East Main Street.

Avon Park Red Devils Meet Lake Placid at Head Field Tonight

A 5-1 win over the Frostproof Bulldogs, a 7-7 tie with Fort Meade, and a 12-3 victory over Hardee High last week set the Avon Park Red Devil baseball varsity record at 3-1-1 with the big intercounty game with Sebring to be played last Tuesday night here at Head Field.

Tonight (Thursday) the Devils will host the Lake Placid Green Dragons here at Head Field starting at 7:30 P.M. and tomorrow night (Friday) Coach Hill's squad will travel to Arcadia for a 7:30 P.M. game with the DeSoto Bulldogs. Next Tuesday, Mar. 25, the Red Devils will play in Frostproof.

Tuesday a week ago, the Frostproof Bulldogs jumped off to a one run lead in the first inning here at Head Field when lead-off batter Nicky Davis drew a walk and moved on to third on two passed balls. He scored on an error by a Devil infielder before a double play by Avon

(Continued on Page Two)

Property Owners Oppose Commissioners Pay Increase

Opposition to the proposed increase from $3,600 to $6,000 in county commissioners' salaries came today from the Highlands County Property Owners Association, Inc.

And the association also took a stand opposing legislation establishing the salary of the county judge on a fixed differential to the salary of any other public official.

Reserving their right to take a final position on the school bond issue when specific plans become available, the group in their annual membership meeting held last week at Tropical Bank and Trust Co. voted to support the circulating and signing of the present school bond petition.

In voting their support for the signing of the school bond petition, members of the association raised numerous questions concerning the amount of space to be included for teachers' lounges, administration, type of construction and numerous other questions which can not be answered until detailed plans are available.

In other actions, the membership voted to commend Sheriff Joe D. Keene for his announced stand in not seeking a salary increase for the office of sheriff.

The group voted to have the association dispatch letters to the various legislative representatives from this area, announcing support of the proposed legislation to authorized establishment of the post of County Administrator.

In the same letter the association will take exception to the proposed increase ($3,600 to $6,000) in county commissioners' salaries on the basis that establishment of the county administrator's office will substantially reduce the administrative and engineering duties previously carried by the commissioners.

The Association will also oppose legislation to establish the salary of the county judge on a fixed differential—$2,000 less than the circuit judge—to the salary of any other public official. The membership took the stand that salaries should be based upon the merits and responsibilities of the position being considered.

With regard to other legislative proposals by the county pertaining to other salary increases, the membership voted the appointment of a committee to review these proposals and to report their findings and recommendations to the directors of the association for final action.

In concluding the meeting, the membership re-elected four directors for new three-year terms. These were: Andrew B. Jackson, Lake Placid; Norman Todd, Avon Park; Russ Albritton, Jr., and C. M. Payne, of Sebring. New directors elected for three year terms were Henry Webster, Sebring; R. L. Padgett, Avon Park, and Charles Reynolds, Lake Placid.

MORE MONEY FOR SFJC

Funds totaling $5,162,234 were distributed to Florida's 27 junior colleges this week for use during March. The allocation was $2 million greater than the disbursement made to junior colleges in March, 1968. South Florida Junior College received $25,280 as compared to $11,634 a year ago.

Stop Sign Violations Lead In Arrests

Disobeying stop signs lead the number of arrests made by the Avon Park Police Department for the month of February with 11 arrests. The highest arrests were 10 for being drunk, two indecent exposure, four with no driving license.

Five for unlawful speeding, two reckless driving, three for driving while drinking, one improper opening of door, seven failing to have vehicle under control, one failed to yield right of way, one attempting to elude a police officer.

Three persons were arrested for driving while intoxicated, one for profanity, one failed to use due care, one for leaving the scene of an accident, one for improper backing of an automobile.

Three for disobeying a traffic light, one for speed too great for conditions, one disorderly conduct, seven for gambling, two for assault and battery, three disobeying police officer, two contributing to a minor, two drinking in public place and one for petit larceny.

The police department made a total of 193 investigations, 203 services rendered. There were 17 accidents. The number of miles traveled by all police cars was 6,742.

Last Monday night Big T. Oil Co. on 101 Canfield was robbed. Theives walked off with approximately $2,000 in checks, credit cards and cash.

Gordon Eisenman, owner of Big T, reported the loss Tuesday morning, to the Avon Park police Department.

This is the second time that a robbery has taken place at the Big T. Both times entrance was made through a door.

Centralized Vehicle Maintenance Expected To Save County Money

Two money-saving moves were announced at Highlands County commission meeting this week. County Engineer Charles Morgan said the county "definitely will save" under a program of centralized motor vehicle maintenance.

The commissioners said they are hopeful money will be saved under a new agreement they propose to make for capture and care of stray animals.

The plan for centralized vehicle maintenance was revealed when Sheriff Joe Keene asked to be permitted to buy gasoline from the commission. He said the new contract the commission awarded for gasoline (to Sinclair on a bid of 21.91 cents per gallon for high test) is "2 cents under the price I'm getting."

Keene added he is currently paying $2 per oil change. Morgan said this and other routine maintenance work can be done in the county barn, utilizing equipment and crews already on hand.

The sheriff's department would be charged for the actual cost of materials and maintenance work, Morgan said. He added that while he has not completed cost studies in this county, records from other counties indicate that the oil change cost would be less than $1.

Morgan said the plan is for all vehicles owned by the county to be serviced at the county barn. This does not include privately owned vehicles used for county business.

Earlier this month the commission had voted to add county shop supervisor duties to those John Gercken was already carrying as director of the motor vehicle inspection program. Gercken's pay is to be increased from $125 to $185 per week.

Humane Society

A long discussion on stray animal control culminated in the commissioners' adopting a policy suggested by Commissioner Earl Crutchfield: the county will provide a dog catcher, a truck and other apparatus needed for catching stray animals. Fees from the sale of pet tags are to be paid into the county general fund and transferred to the county's humane society for the operation of an animal shelter.

Under the current budget the county had agreed to pay $4800 for a dog catcher's salary and to contribute $2500 toward the operation of a shelter. The humane society had appealed to the board for additional support, specifically asking that the board assume responsibility for the truck.

Commissioner Cecil Skipper said the Crutchfield proposal would save the county money and "pinpoint exactly what the county's responsibility is."

"If the cities put in the money as they did last year the society will be within $77 of balancing its budget," Skipper added. Sebring and Avon Park contributed $1500 each last year and Lake Placid $150.

County Attorney Hue Nunnallee offered to negotiate with Sheriff Keene on the problem of stray cattle and horses. State law gives this responsibility to the sheriff, but a special act covering Highlands County says the humane society will be responsible for "all stray animals." The commissioners said they wish to limit their responsibilities to cats and dogs. Commission Chairman Jean Whitaker said the animal shelter has an average daily population of 40 strays.

Other Business

Col. W. J. Atkinson, frequent critic of the county spending, commented Tuesday that travel allowances are too high: "$8,000 per year for travel for five members of this board in a county this size is out of line."

The current budget sets up $8,000 as the travel fund for in-county travel for the commission. Board members may collect up to 10 cents per mile for travel within the county on road inspection business only; no charges may be made for trips to the court house.

Fans Head Toward Highlands County For Big Race

The eyes and ears of the racing world will turn to Highlands Saturday as 70 high powered cars roar off in the 36th and possibly fastest running of the 12 Hour Grand Prix of Endurance.

And after a Winter of rainy weekends—a lot of people are keeping fingers crossed for good weather.

With this race just in the offing, the sponsoring Automobile Racing Club of Florida announced that there will be another international race in Sebring this year—December 28. It will pit the powerful Formula A cars, which race at Indianapolis.

With records of past years tumbled unofficially in practice runs two weeks ago, excitement mounted for Saturday's race. Racing buffs have said from the beginning—and they were not backing off—that any one of five cars could take it all—Ford, Lola Chevrolet, Porsche, Ferrari or Alfa Romeo.

The competition this year is the fiercest it ever has been, judging from the entries, racing people say. Sebring is the first of four races for points which determine the prestigious F.I.A. Manufacturers Championship, the others being Targa Florio in Italy, Nurburgring in Germany and LeMans in France.

And most of the world's famous racing drivers will be there—Mario Andretti, who won here two years ago; Chris Amon, Ferrari's top driver; Mark Donohue, Daytona winner who unofficially broke the track lap record last week; Jo Siffert and Hans Hermann, who won here last year; Pedro Rodriguez of Mexico who has raced here many times; Lucien Bianchi of Italy, a former winner here. To name a few.

So it is a Sebring with the best of the fast cars—and most of the best fast drivers. And it will be the thrilling LeMans start again this year when the green starting flag is dropped by Cypress Gardens' Dick Pope.

Judging from advance ticket sales, race attendance may easily top the 50,000 mark this year, according to Alec Ulmann, ARCF president. Fans are expecting to see the fastest race ever run, in high contrast to last year's rather uneventful event which was swept 1-2-3 by Porsche.

Of the first 15 cars to go through technical inspections in mid-morning Tuesday only five passed. A new requirement is for a circuit breaker, which is a fire safety provision. They were expected back later with the missing equipment in place.

There was the usual admiring crowd on hand to see the fast cars and proceedings in general. Inspections continued through Wednesday. Registration and medical inspections were set up at ARCF headquarters on Route 27.

Time trials to determine starting positions will take up today and Friday.

Preceding the big race Saturday starting at 9 A.M. will be two hours of preliminaries, including a re-run of Friday's parade. And just before the start of the race, Brian O'Neal of Miami will drive a Formula A Lola Chevrolet racing car around the track to let the crowd see what the December racers will look like.

Again this year drivers may think they're seeing Porsches at every turn—and they well may be with 19 entered. There are nine Camaros entered and five each of Ferrari, Alfa Romeo, Lola Chevrolet and Corvette.

Time Table of Events

Thursday, March 20

9 A.M. to 5 P.M.—Registration.
10 A.M. to noon—Qualifying Trials.
1 P.M. to 4 P.M.—Qualifying Trials.
7 P.M. to 9 P.M.—Night Practice.
8 A.M.—Golf Tournament for Men at Harder Hall.
9 A.M.—Golf Tournament for Women at Kenilworth Lodge.

Friday, March 21

10 A.M. to noon—Qualifying Trials.
1 P.M. to 4 P.M.—Qualifying Trials.
4 P.M.—Parade through downtown, starting at Southgate Shopping Center.
6:30 P.M.—Presentation of Hall of Fame awards.

Saturday, March 22

9 A.M.—Pre-Race Ceremonies.
11 A.M. to 11 P.M.—12 Hour Grand Prix of Endurance.

Sunday, March 23

Noon—Posting of Results.
1 P.M.—Distribution of awards.

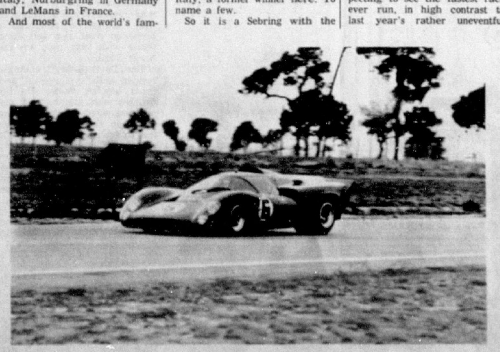

ABOVE IS THE big blue Sunoco Lola Chevrolet which broke the lap record at the Sebring track a week ago with an unofficial 115.91 miles per hour with Mark Donohue at the wheel. It's the same car which took overall at Daytona a month ago and is an entry of Roger Penske Racing Enterprises of Philadelphia, Pa. It's one of five which could do it at Sebring next Saturday. (Terry Keller Photo)



TECHNICAL INSPECTIONS started Tuesday morning across from the fire station, in background. In forefront is a Lotus Europa being checked over.

The crowd of car-watchers, restrained by the drift fence, grew larger later in the day.

The Avon Park Sun

A JOHN PERRY NEWSPAPER

Established 1919 at Avon Park, Florida

Published Every Thursday In Avon Park, Florida
Office 203 West Main Street
GL 3-4355 Phones GL 3-4351

Edward Carter ..... Publisher

Entered as second-class mail matter, at the Post Office At Avon Park, Fla., under the Act of Congress of March 3, 1879

Subscription Rates:

One Year	$4.00
Six Months	2.50
Three Months	1.50

Single Copy 10c

Member of Audit Bureau of Circulations

MEMBER NATIONAL NEWSPAPER Association - Founded 1885

FLORIDA PRESS ASSOCIATION ACTIVE MEMBER 1969

Award Winner 1968

Published by Perry Publications, Inc.

FLORIDA ALCOHOLIC REHABILITATION PROGRAM

alco-topics



By PAUL C. FORAKER
Editor, Information Services

Many teen-agers today face a tough problem. It's nothing new, but it seems to be an increasingly prevalent situation.

We're talking about alcoholic parents. In more homes than most Americans care to realize, one or both parents are alcoholic. The impact of such a home situation on a teen-ager or a younger child can be devastating.

But like it or not, the problem exists. What can the teen-ager do about it? Should he just capitulate under the strain, using his parents' alcoholism as an excuse to "go bad"? Or should he work even harder to be the kind of person he'd like his parents to be?

Various teen-agers react to parental alcoholism in various ways. But Alcoholics Anonymous has some pointers which can be helpful to teen-agers who have an alcoholic mother or father — or both.

First of all, there is a growing nation-wide organization exclusively for teen-agers who have alcoholic parents. Its name is Alateen, and it consists of several hundred groups of young people around the United States who help themselves and each other to learn about alcoholism. More information on Alateen can be gotten through any AA member.

Back to the pointers: Teen-agers with one or both alcoholic parents should learn the facts about alcoholism and not hesitate to discuss the subject frankly with a non-alcoholic parent or close friend.

Remember that another person's addiction to alcohol is no reason for you to be ashamed or embarrassed.

Since you are not responsible for your parent's alcoholic drinking, don't waste time and energy feeling guilty.

Ask for help when you need it, from persons of knowledge and experience.

Realize that millions of other teen-agers are going through the same torments. Feeling sorry for yourself solves nothing and destroys your dignity and character.

Let family and friends know you have faith in your parent's eventual recovery.

Be patient with your drinking parent. It took a long time for him to get where he is; it may take a long time for him to recover.

Forgive your parents for real or imagined wrongs; for having wasted money needed for your schooling, for having spoiled what could have been happy times, for lacking interest in your activities, and for failing to let you know of their love and concern for you.

More pointers on this subject are available in the booklet "Youth And The Alcoholic Parent." It's good reading, and it's yours free of charge. Just write FARP's Information Services, Box 1147, Avon Park, Fla., 33825.

Plans To Inaugurate Middle School Programs Draws Local Comments

Plans to inaugurate some middle school programs apparently brought out the crowd which overflowed the school superintendent's office for the March 13 meeting of Highlands County School Board.

The audience, quiet through most of the meeting, came to life and began peppering questions at the school board and Superintendent George F. Douglass when the Superintendent recommended hiring of a middle school consultant.

Newspaper clippings about plans to establish middle school programs (for grades 5-8) at E. O. Douglas and Hopewell schools were whipped out and waved at the board with demands: "What provision is there for training teachers for middle schools?"

"When are teachers going to be involved in planning?"

In face of the barrage of questions, Superintendent Douglass withdrew his recommendation that the board name James Ferrel Smith as a part-time consultant on middle schools.

Smith currently is on leave as curriculum coordinator for Highlands County schools. A major portion of his studies at University of Florida deals with middle schools and Smith is visiting such schools as far away as Ohio, Illinois and California.

Douglass said a more complete plan—including possible use of a consultant—would be presented to the board at its April meeting.

Revise Policy

At its March meeting the Highlands County School Board revised its evaluation procedure for administrative, instructional and supervisory personnel. Douglass explained that Highlands County has long had an evaluation program, but now it is revised and extended by new state laws.

In response to questions from Board Member Ray Wells, Douglass explained, "There is a way to remove teachers who are under continuing contract. Tenure in and of itself is not bad, but the ways it has been used are bad."

He agreed with Wells' assumption that the evaluation process for all teachers and staff is a way of "getting rid of those teachers no one is proud of." Douglass added he prefers to think of evaluation as helping teachers improve.

Other Business

In other business the school board let a contract for moving portable classrooms to Murphy Housemovers. The bid for moving at least six classrooms within the Lake Placid area was $450 each and for moving three classrooms from Lake Placid area to Sebring, $650 each.

Authorized advertising for bids for furniture and cafeteria equipment for the new Lake Placid Elementary School.

Accepted the resignation of Mrs. Vera Lee Nightingale, Woodlawn teacher, and the appointment of Miss Patricia Ann Hartman to replace Mrs. Nightingale.

Charles R. Whaley, Lake Placid High School basketball coach and teacher, was placed on sick leave for the rest of the year. Mrs. Whaley was placed on substitute "on call" contract.

The resignation of Charles Carnes as school bus driver was accepted, and the dismissal of Charlotte Clark as a teacher aide at E. O. Douglas was approved.

Permission was granted for sixth graders at Woodlawn Elementary to make a field trip to the Kennedy Space Center on April 25. That date had been designated a holiday for students and a work day for teachers, Douglass said.

The board approved a request to waive policy on married students and permit a senior boy to return to Avon Park High School to graduate with his class in June.

LEWIS LLEWELLYN

Church Changing Too Much?



Is the church changing too much, too fast?

A recent survey conducted by the Ladies' Home Journal, in which 1,000 women were asked about their attitudes toward the church, contains some interesting information and raises some disturbing questions.

Some women objected to the social-action programs of their churches.

"Churches are interfering more than is necessary in civil rights and other social problems, endorsing strikes, parades, and disorders," said one.

Others are dissatisfied with the kind of sermons they are hearing. "Sunday sermons don't penetrate my life," was the response of a young mother. "They always slide around issues of right and wrong."

Wrong Program?

In the Journal article, written by Kenneth L. Woodward, the replies of women across the country paint a picture of dissatisfaction with the message and the methods of some of the churches today.

Are these women justified in feeling as they do?

Have some churches left the program established by the Founder of the church, to follow a different course?

Certain church leaders have gone so far as to redefine the evangelistic mission of the church, stating that the goal of the church in evangelism now is not just to reach individuals and bring them to acknowledge Christ as Lord of their lives, but rather to work to bring about changes in the entire society.

This may sound like a better plan, for certainly there are changes that need to be made in our society.

But is it God's way?

Is it the task which the Lord set for the church?

There were great social problems when Jesus walked among men. What was His approach to them?

Did He favor political action to right these wrongs? Did he organize marches, protests, demonstrations, and sit-ins?

Never did the Lord participate in political action to accomplish His objectives. His objectives could not be achieved by these means.

The Lord's Message

His message was always to the individual, "Follow Me."

His final command to His disciples was, "Go ye into all the world and preach the Gospel. He that believeth and is baptized shall be saved."

This is the message that the church has to proclaim. This is the work that Christ expects His church to do.

Actually, this is the best way to bring about changes in the society. When men are changed, the society in which they live is changed automatically. This happened in the time of the early church.

But the primary objective of Christ and those who truly follow Him is to lead people individually to become Christians—"sons of God and joint-heirs with Christ."

Anything other than this is no satisfactory substitute.

BABSON'S POINT OF VIEW

Pampered Pets

By Babson's Reports Incorporated, Wellesley Hills, Mass., March 20, 1969. When considering growth industries, most investors turn to computers, oceanography, electronics, pollution control, hospital supplies, etc. However, there are other less glamorous areas where past performance and future potential compare favorably with some of the so-called "hot" industries. One is the pet business, which has a strong growth rate and shows no sign of dwindling.

Doggie Dinners

All segments of the business—the sale of pets, medicinal aids, garments, accessories, and toys —are doing very well. One of the largest and fastest-growing is pet foods, which account for 40%-45% of total industry sales.

This year sales are likely to reach $1 billion; dog and cat food sales alone have increased 48% since 1965. Because of the rapid rise in demand for pet foods, many nationally known food companies have been attracted to the business.

Among them are General Foods, National Biscuit, Quaker Oats, Ralston Purina, Armour, Borden, Carnation, and John Morrell. We are currently recommending purchase of National Biscuit and Borden.

Multiplying Markets

The market for dog and cat food is expanding at least twice as fast as that for the average grocery store product. Volume has been growing like wildfire at a compound annual rate of 14% since 1965. Most pet foods are sold in supermarkets where the competition for shelf space is very severe.

Furthermore, extensive advertising must be maintained if a particular brand is to remain in consumer favor. Lorillard and Liggett & Myers both entered this field, not only because of the benefits derived from diversification but also because the same advertising media for both cigarettes and pet foods can be used to reach the same broad spectrum of customers.

The fastest-growing segment of the pet food business is gourmet specialties. Although it is still small relative to the entire pet food market, the results so far have been very impressive.

Apparently when it comes to feeding one's pet, the affluent consumer is not balking at the high prices of such gourmet pet food items as liver pate or beef in burgundy.

Owners are tending to treat their canine and feline friends as humans. This humanization aspect could explain why pets are bedecked in such sartorial splendor as expensive poodle coats and gem-studded collars. In fact, there are even specialty shops which carry complete animal wardrobes.

All this growth has interested many acquisition-minded companies—particularly the dog food business, which comprises the lion's share of the industry.

The companies which appear attractive are promoting in a regional area commanding a large share of the market through a favorable price or a local flavor. It is no surprise at all that many large corporations are moving aggressively into this rapidly growing business.

Although many national food and tobacco firms have gone into pet foods, the market also supports nearly 2,000 companies, many of which are tempting to the corporate investor.

K-9 Health Care

Any pet owner who has had to take his pet to a veterinarian for one thing or another knows that it can be a very expensive proposition. Shots and medicines of various kinds are all included in the broadening business of pets.

This means a great deal of added business to the many drug firms that are firmly entrenched in animal health care. It has become a big and fast-growing area.

Just about anyone who is anyone in the drug industry has interests in the business of animal health. For the most part, of course, veterinary items are only a small but promising portion of the overall business of veterinary product sales, but Merck, American Cyanamid, Pfizer, and Norwich are generally recognized as leaders.

Other firms are expanding rapidly, however. Currently, we are recommending retention of all of the drug companies mentioned as being involved in animal health. For purchase we favor Merck and G. D. Searle.

Kiwanis Sponsoring Barbecue

The Avon Park Kiwanis are sponsoring a chicken barbecue at Donaldson Park in Avon Park, March 29. The proceeds from this barbecue will be used in projects for boys and girls.

In 1968 the Kiwanis sponsored two scholarships to the South Florida Junior College and a Little League baseball team. They also made contributions to many worthwhile organizations. Please patronize this barbecue. Enjoy a good meal and help Kiwanis to help these youth programs.

Barbecue will be served from 12 noon til 6 P.M.

Tickets are $2 for adults and $1.25 for children and may be bought from any Kiwanis member.

Red Devils—

(Continued from Page One)

Park put the side down. It was the only run the Bulldogs managed to score as senior hurler Larry LaFlam held them to 3 hits—scattered singles—the remainder of the game. LaFlam struck out nine batters, walked six and hit one batter during the seven inning affair.

Avon Park scored its five runs on seven hits including a double by first-sacker Mike Vanderbilt. LaFlam had 2 singles, Vanderbilt had a single as well as his double, and Dennis Hart, Gene Landress, and Steve Cravey all had a single.

The 7-7 tie game in Fort Meade was called after seven full innings because of darkness. Coach Hill hopes to either play off the tie or play another game to erase the tie but nothing definite has been set as yet.

Avon Park used three difference pitchers trying to please the umpire who had trouble deciding what to call the pitches. Young Don Sisemore started on the mound for Avon Park and went 2 innings before Larry LaFlam came on in relief. LaFlam finished out the third inning and then Billy Jackson came on to start the fourth inning. He lasted 2⅓ innings before he needed help and LaFlam came back on to finish out the game.

Ft. Meade got eight hits off the three Red Devil pitchers which they combined with 10 walks and 4 Avon Park errors to score the 7 runs.

The Red Devils scored two runs in the top of the first inning when Steve Walker hit an in-the-park homerun—his second of the year—and then Dennis Hart made first on an error, stole second and third and scored when the pitcher balked. Ft. Meade went ahead in the bottom of the first, however, scoring three runs on two hits and two walks. In the third the Miners added another run and then made the score 6-2 in the last of the fourth when they scored two more runs.

In the top of the fifth Avon Park managed to score three runs on two walks, an error and a double by Mike Vanderbilt. Then in the top of the sixth, Avon Park went ahead 7-6 by scoring two more runs on singles by Glenn Sizemore, Steve Hartt, and Billy Richards.

Fort Meade bounced across the game tying run in the last of the sixth on two singles and two walked batters.

Neither team could score in the seventh inning although Avon Park got a man around to third and Ft. Meade had men on second and first when the game ended after seven full innings. It was too dark to continue to play.

Contributing to Avon Park's 9 hits were Mike Vanderbilt with two doubles, Walker with the homerun, Glenn Sizemore with two singles, and a single each by Billy Richards, Larry LaFlam, Gene Landress, and Steve Hartt.

Last Saturday night the Red Devils took a convincing 12-3 victory from the Wauchula Wildcats at Red Field behind the 3 hit pitching of freshman lefty Don Sisemore. The young hurler struck out 14 Hardee High batters and gave up only one walk while posting his first win of the season.

Avon Park jumped off to a good start by scoring 5 runs in the bottom half of the first inning after Hardee had pushed over 2 runs in the opening half of that frame. Thirdsacker Billy Jackson was responsible for three of the runs as he slammed a homerun over the left field fence with two men on for Avon Park.

The Devils added a single run in both the second and third innings while Hardee finished out its scoring by pushing over 1 run in the third. In the bottom of the fourth frame the Red Devils went wild again at the plate and scored five more runs on two hits, two Hardee errors and a couple of walks issued up by the second of three Wildcat hurlers.

Don Sisemore hit two singles for three at bats to go along with Jackson's homerun and singles by Steve Walker, Larry LaFlam, Mike Vanderbilt, and Dennis Hart.

Red Devil Varsity Batting Statistics
(5 game totals)

	ab	h	Avg.
Don Sisemore	4	2	.500
Mike Vanderbilt	19	8	.421
Larry LaFlam	17	6	.353
Dennis Hart	15	5	.333
Steve Hartt	3	1	.333
Steve Walker	16	5	.313
Gene Landress	12	3	.250
Steve Cravey	9	2	.222
Billy Richards	18	3	.167
Billy Jackson	16	3	.188
Glenn Sizemore	17	2	.118

Rambling Thoughts



By O. L. SHOBE

NO SLIPPERS ON THE FARM!

How well I remember the days long departed, when I was a boy living down on the farm, the varied equipment with which crops were marted, the implements swung by my own good right arm: the wagon, the stone-boat, the bob-sled and hayrack, the phaeton, carry-all, buggy and sleigh, those hauled by dumb oxen, a bow on each neckback, those drawn by good horses claimed full right-of-way, but neverr a slipper to pull on my flipper to make me more chipper when done for the day. The sickle, cradle the scythe and the handrake were wonderful pals in the summertime sun, the horses, the cattle, the pigs and the back-ache did all that they could to add to the fun; the brush-scythe, the mattock, the broad-axe, the grub-hoe in Springtime and Fall had their own part to play, while cross-cut and bucksaw that dated the Dodo made glorious sunrise and sunset more gay, but nary a slipper to slip on my flipper and make me feel fitter to flit for the hay. The plow-share, the disker, the hoe and the harrow, the shoe - hammer, currycomb, manicure brush; the pitchfork, the shovel, the jaunty wheelbarrow; how fond recollections come back with a rush! The stalk - cutter, sheepshears, the old horsehair clipper, the washpan, the tar-soap, the towel so gray, yes, e'en the rude bucket and deep-dented dipper we welcomed with joy when the day dropped away, but nary a slipper was bought for my flipper when, worn and exhausted, I slumped in the hay!

NOTHING LIKE PURE DICTION

"Orville Lesley," said my Pater, and his voice was sad and stern: "I detest the slang you're using; will you never, never learn that correct use of our language is a thing to be desired? There is nothing more delightful than a pure and careful speech, and the man who weighs his gabble always stacks up as a peach, while the guy who shoots his larynx in a careless, slipshod way looms as a selling plaster, and gets branded for a jay. All your common, bughouse phrases makes the cultured highbrows shy; and if you tried a job at teaching, you would sure as heck get fired.

"In my youth my father soaked me if I entered his shebang handing out a line of language that he recognized as slang. He would take me to the cellar (where we kept our mice and rats, and with an un-smooth sticks of stovewood he'd play solos on my slats. Thus I gained a deep devotion for our language undefiled, and it drives me nearly batty when I hear my only child spouting wads of hardboiled language such as dips and yeggmen use, and I want a reformation or I'll caress you with my shoes.

Using slang is just a habit; just a cheap and dopey trick; if you bump yourself and try to, you can shake it pretty quick. Watch my curves and imitate them; weigh your words before they're sprung; in old age you'll bless the habit that you formed when you were young."

CHANSON TRIESTE

When the evening shadows fall, very clearly I recall other evenings, far away and long ago, when with my play, I would climb my mother's knee (long ago to sleep went she); clasp my hands and bow my head, while the smiple lines I said: "Now I lay me down to sleep; I pray Thee, Lord, my soul to keep." I have journeyed long since then in this weary world of men; seen the wars that laid to rest millions of our boys, the best the Country could afford to give that Democracy could live; seen the awful graveyards grow: Flanders' Fields, along the Po, dark Vistula and the Don; Singapore and Arlington; seen the mothers, weeping, go through the crosses, row on row; heard the mourners' solemn song, as I wondered: "God, how long ere the shrilling bugles cease to call "To Arms!" and call to Peace? Still the Youth in rapture sings and the world with gladness rings, but the ones I love to know ever into Shadows go, no races I have known 'til I'm almost all alone. Now there's only wife and me to meet around the Christmas Tree. Now the Sun of Life sinks low; it's little while we'll go where our friends and comrades wait for us by the Jasper Gate —"If I should die before I wake, I pray Thee, Lord, my soul to take."

—Shobe

ABIDE WITH ME
(SOLILOQUY ON MY 83RD BIRTHDAY)

The day Thou gavest, Lord, is nearly done;
The sun sinks low in everdarkening skies,
The hour-glass sands for me are nearly run—
Now comes the hour of evening sacrifice.
'Tis true Zaccheus spreads a better board,
And Simon's home, they say, is fair to see,
But all I have I offer to my Lord—
Abide with me, O Lord, abide with me.

Thou wert beside me from the very first
Faint grayish tints of incense-breathing morn,
When dewdrops turned to diamonds with the burst
Of glory when my infant day was born.
The poor accommodations I can show
I feel a tinge of shame to offer Thee;
Perhaps to better homes 'twere best to go,
But still I wish Thou couldst abide with me!

In manhood's vigor Thou wert always near
To lend Thy arm and counsel every hour;
In the full splendor of the noontide year
I conquered every problem by Thy power.
My darkening home perhaps Thou shouldst depart,
Unless my sacrifice is sweet to Thee;
(A very humble and a contrite heart)—
In which case, Lord, abide with me!

With Thee at hand, I calmly view the end
Of day in which my dying sun sinks to his bed,
Unless there is some far more worthy friend
With whom my Lord would rather lay His head?
While on Life's transient tide away,
I long to hear the Master say to me:
"The evening is the best part of the day;
Sleep, thou, in peace, while I abide with thee."

The Last Word

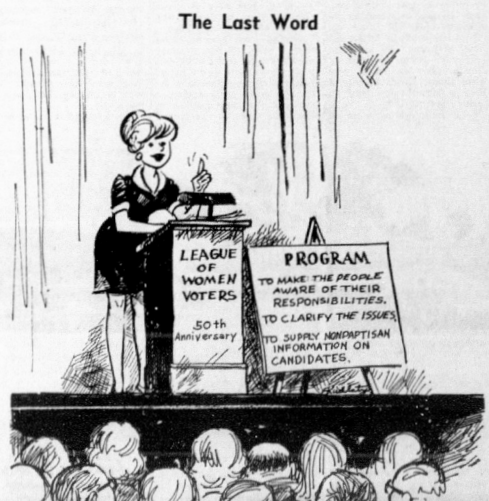

Your Social Security

Question—I applied for social security in July 1968. I had stopped working at that time and showed the social security office my pay stubs showing I had earned $4,516 prior to retirement. Now I've been told I have to file a report and tell social security how much I made in 1968. Since I've already done this, must I do this again?

Answer—Yes, since you earned over $1680 in 1968, you must file an annual report prior to April 15, 1969, giving us the exact amount of your earnings and also the months in which you earned $140 or less. This is necessary to insure that you receive the proper amount of benefits.

Question—I retired in 1966. This past year I started a small cabinet business in my home and my records show I made $1800 before expenses. Do I have to report this income to social security?

Answer—If the profit from your cabinet business was over $1680, you must file an annual report with the Social Security Administration before April 15, 1969. Your local social security office can supply you with the proper form. However, if you find that you did not make $1680 after taking your business expenses into consideration, no report will be necessary.

Question—My son was 18 in February 1968. He received social security checks until June 1968 as he was a full-time student. In July he started working and earned $2180 for the year. Since he wasn't working when he got checks, do I have to report his earnings to social security?

Answer—Yes, since he earned over $1680 during the year and received social security checks, an annual report must be filed with the Social Security Administration before April 15, 1969.

Question—I was 72 years old in March 1968. In July I took a position as consultant with a new business in our area and was paid a total of $2400 for the year. I did no other work during the year. Since I'm over 72, must I file a report of these earnings with social security?

Answer — Yes, even though your work did not begin until after you were 72 and you were entitled to receive all your checks for the year, an annual report must be made as you were under 72 for some months of the year. However, this will be the last annual report you'll be required to make.

Saint Woodard Thirty-six Year Resident Died

Saint Mark Woodard, 77, died March 14. He was born in Lake County, came here in 1933 from Winter Haven and was a member of the Church of God.

Survivors include his widow, Mrs. Mattie Woodard; three daughters, Mrs. Viola Giddens and Mrs. Elsie Scott of Avon Park, Mrs. Thelma Hill of Sebring; one son, W. W. Woodard, Auburndale, two sisters, Mrs. Frank Judy, Polk City and Mrs. Joe Judy, Clermont; two brothers, Saint Luke Woodard, Polk City and George Woodard, Auburndale. Thirty-one grand-children and 54 great-grandchildren.

Funeral services were held from the Church of God Monday, Mar. 17, at 2 P.M. with the Reverends Alex Day, Don Staten and Thomas B. Sleepe officiating. Interment in Bougainvillea Cemetery. Mizelle Funeral Home in charge of arrangements.

Farm Zoning Deadline Is April 1

Anyone who, in 1968 bought land for agricultural purposes must file an application for agricultural tax classification next week.

Commissioner Earl Crutchfield pointed out at county commission meeting Tuesday that April 1 is the deadline for seeking the special classification which carries with it a decided tax advantage.

The law which set-up the agricultural zoning board specifies that farm land, when it is sold, does not carry with it the special tax classification. The new owner must file an application.

Anyone who has converted land which had been under tax class to agricultural use must file for new classification.

The classification of the land, Crutchfield explained, depends upon the use being made of the land as of January 1, 1969. The county commissioners must sit as a zoning board and review the applications before the tax assignment is made definite.

The State Association of County Commissioners are seeking to have the 1969 Legislature assign the whole agriculture classification task to the tax assessors. "But the law now requires the county commission to act, and they can act only on the application filed by April 1," Crutchfield said.

Nurses Will Meet at Walker

The Licensed Practical Nurses Association of Florida, Inc., Division 33 invites all interested persons to attend its meeting Tuesday, Mar. 25 at 8 P.M. The meeting will be held at Walker Memorial Hospital. Philip F. Weber, registered pharmacist will speak on "Drugs and Their Compatability."

This is an important subject to those interested and responsible for giving medicines.

Directors of the LPN Association will meet at 7 P.M. Members are to be there at 7:30 P.M.

For COLDS take 666



THREE COUPLES, who will vie for the title of king and queen of the Grand Prix Ball Thursday night at Harder Hall are Mr. and Mrs. C. L. (Dutch) Vanlnwagen, Sheriff and Mrs. Joe Keene, Mr. and Mrs. Tom Crutchfield, left to right. The couple to reign as the 1969 king and queen will be chosen by popular vote the night of the ball. The affair is sponsored by the Junior Woman's Club of Sebring, and will be held in the ballroom of the resort hotel.

Plans Finalized For Grand Prix Ball To Be Held Thursday

Final plans are being made for the Grand Prix Ball, which will be held at Harder Hall Thursday from 9 P.M., until 1 A.M., according to announcement by Mrs. Paul Jones and Mrs. Tom Crutchfield, co-chairmen of the Junior Woman's Club sponsored event.

The beautifully costumed women, and their escorts, will dance beneath pastel crepe paper streamers and gaily colored balloons at the gala Extravaganza '69, in the ballroom of the resort hotel.

Two dance bands will be featured, the What Knots and the Dee Deran Band. The What Knots have recently completed an engagement at the Celebrity Room at Colonial Plaza in Orlando. Dee Deran play regularly at Harder Hall.

Tickets to the glamorous annual ball may be purchased from Mrs. Wayne Harris or Mrs. Tom Crutchfield, or may be bought at the door. Tickets are also available at Ridge Florists in Sebring and Avon Park, Hobby Hill Florists, Sebring and McAulay's Department Store in Lake Placid.

Mr. and Mrs. Tom Crutchfield, nominated by the Sebring Jaycees, will be one of six couples vieing for the title of King and Queen of Extravaganza '69. They reside at 212 Bellevue. Tom is a citrus grower by profession and works in a family business, Crutchfield Citrus Caretaking Service.

Tom and his pretty wife, Bonnie, have two children: Scott who is five and sister Heidi, 11 months. Tom has lived here all of his life, while Bonnie has been here for 14 years, previously living in Philadelphia, Pa.

Both are members of the First Presbyterian Church. Tom enjoys golfing and has won many trophies for his skill in this sport and also enjoys family recreation.

Bonnie's hobbies include working in the Junior Woman's Club and taking care of their children. Tom is a member of the Jaycees, on the board of directors of the Farm Bureau, a member of the Elks, and also a member of the Sebring Golf and Country Club.

Bonnie is presently second vice president of Junior Woman's Club and is president-elect for next year. She is a member of the Jayceettes and both are sponsors of the Presbyterian Youth Fellowship.

When asked for their comments on the Grand Prix they remarked, "A very exciting series of events that most Sebringites look forward to from year to year—a real change of pace for us and an attribute to our community. We love it!"

The Kiwanis Club selected Sheriff and Mrs. Joe D. Keene to represent them as candidates for king and queen at the ball. Joe is sheriff of Highlands County. They live at 911 South Lakeview Drive. His lovely wife, Valery, is employed at Benny's Men's Wear here in Sebring.

Joe is a member of the Highlands County Cattlemen's Association, Kiwanis, Masonic Lodge No. 249 and the Jaycees.

Valery is a member of the Eastern Star. Both are members of the First Baptist Church. They have resided in Sebring for a total of seven years—Joe hails from Kissimmee and Valery from Leesburg.

They have one daughter, Donna, 13 years old. As his hobbies, Joe enjoys fishing and hunting. They commented about the Grand Prix and said, "We are looking forward to the Grand Prix as in the past years."

Mr. and Mrs. C. L. "Dutch" Vanlnwagen have been nominated by the Sebring Elks Club No. 1529, as candidates for the king and queen. Dutch is president of Vanard Aircraft Service, Inc., and his charming wife, Joan is vice president and secretary for him. They reside at 167 South Lakeview Drive.

They have three children, Joey who is 17, Lance, 8, and Wendy Sue, three months. Dutch is a member of the Sebring Elks and is an Exalted Ruler, a member of the Masonic Lodge No. 249 and the Highlands Shrine Club. He is a past president of the Shrine Club.

They have been residents of Sebring for eight years, previously living in Ft. Lauderdale. His hobbies include flying and hers are her home, children, and swimming. Their comment on the Grand Prix was, "Wonderful!"

Free Chest X-ray This Week

The Highlands County Health Department and the Florida State Board of Health in cooperation with Mid-State Tuberculosis and Respiratory Disease Association will hold a free chest X-ray in Avon Park this week.

Avon Park bandstand Wednesday, Mar. 19, 11-2 and 3-6; Avon Park bandstand Thursday, Mar. 20, 11-2 and 3-6; Avon Park Food Fair Friday, Mar. 21, 11-2 and 3-6; Avon Park Pollards Store, Saturday, Mar. 22, 1-4; Avon Park Silver Star Restaurant Saturday, Mar. 22, 5-8.



AVON PARK'S John Parsons, center, was the overall winner at the annual Stephens Golf Tournament held last weekend at Sebring Municipal course. Parsons shot a 229 for the three days of play, with MacMcInnis of Bradenton, second, Lane Cobb, Lake Alfred, third, and Wayne Knowles of Miami, defending champion, fourth in the field of 123. The last nine holes were played in the rain in championship flight. Left to right, above are Mrs. M. E. Stephens, Jr., Parsons and club pro Walt Miller. The ninth annual tournament was sponsored by Mrs. Stephens, with Bill Haynes general chairman and Ed Metzger emcee. Flight winners were Pete Peterson, Jack Begley, D. D. Daugherty, J. R. Duggan, Al Yarbrough, Marc Thrush and J. Martindale.

ROTARY CLUB NEWS

By POWELL WAITE

The Rotary Club had as it guests last week two high ranking officials of the U.S. Department of State. These two men were part of a team of Foreign affairs specialists who were visiting South Florida Junior College. The purpose of their visit was to better inform the citizens of our state about our activities in other parts of the world. Both speakers made introductory statements and then answered questions concerning the respective areas of the world they represent.

The two speakers who visited our club were as follows:

Frederick W. Flott

Frederick Flott was born in Chicago, Ill. He received his degree from Carleton College in Northfield, Minn., and the Johns Hopkins School of Advanced International Studies in Washington, D.C. During World War II, he served as an officer in the U.S. Army.

Since joining the Department of State, Mr. Flott has had diplomatic assignments in France, Iran, Germany, Switzerland, and Vietnam. He has also traveled extensively in the Soviet Union and Latin America, as well as some twenty Asian, African and European countries in connection with Vietnam. Presently he is on duty in the Bureau of East Asian and Pacific Affairs.

Mr. Flott served as First Secretary to Ambassador Henry C. Lodge in Vietnam from 1963-66, and has recently been in Paris in connection with the Peace Talks.

Mr. Flott speaks Russian, German, Spanish, Portuguese and Italian.

Murray C. Smith

Mr. Smith was born in Fairbanks, Alaska in 1929. He received his B.A. degree from the University of Pennsylvania in 1961 and joined the United States Foreign Service later that year.

He has served abroad on Foreign Service assignments in Juarez, Mexico and Tehran; Iran. Mr. Smith returned to the United States in 1967 and was assigned to the State Department's Operations Center in the Office of the Secretary of State. At present he is a Public Affairs Officer in the Bureau of Latin American Affairs, Department of State.

Mr. Smith is married and has two children. He speaks Spanish and has just authored a review dealing with the 1968 accomplishments of the Alliance for Progress.

The balance wheel of the average watch revolves 18,000 times per hour, moves 1 2/5 inches with each vibration, or 9 3/4 miles per day, 3,558 miles per year.

Panthers Upset Manatee Thursday

By Coach Terrell

Last Thursday night at Head field, South Florida Junior College's Panthers pulled a major upset as they handed the Manatee Lancers, the number two team in the nation, a 5-2 loss.

Roy Nelson, big left - hander for the Panthers, went the full nine innings for the Panthers' first win of the year.

Manatee took a 2-0 lead into the bottom of the eighth as they scored single runs in the third and 6th innings. Here the Panthers erupted for five big runs, and Nelson made the baseball look small to the Lancers in the ninth inning to preserve the win.

The eighth inning started with Cesar Martinez striking out. Terry Mann laced a single past third. Ren White sacrificed Mann to second, Starratt singled, and Gillis singled to load the bases. Gary Mann singled to tie the game and Rionda produced two runs with a long single to left center. Rewis walked. Nelson singled off the shortstops leg and Rewis was out at the plate from a throw from the left fielder.

"This has to be our biggest win in three years. However, this league is tough and we will still have to improve to play 500 ball. It was just great to beat Manatee"—Coach Terrell. Polk 8-2, South Florida 1-1.

Monday night, South Florida Junior College Panthers, still orbiting the earth from their win over Manatee, were brought back to reality as they dropped two hard fought games to Polk Junior College 8-1 and 2-1. In the first game, Polk scored three runs on two singles, a walk and an error in the first inning. The Panthers narrowed the gap to 3-1 with a single tally in the third. Thats the way it stood until the last inning when Rewis tired and gave up five runs. Harak relieved and retired the last two Polk batters.

In the second, Roy Nelson was going for his second win of the year and for seven innings it looked like Tim Gillis, the demunitive shortstop for the Panthers, would win it as he lined the second pitch to him for a homerun. Gillis was the first batter for the Panthers. In the top of the seventh, Nelson walked the first batter who eventually scored the tying run. In the ninth, Russo singled and, after two were out, scored as the catcher, threw low to third in an attempt to get Russo stealing. The Panthers put a man on in the last of the ninth, but were unable to move him around. The Panthers will lbe on the road Wednesday against Manatee, Friday at Lake Sumter, Monday in Cocoa, and then back home to Sebring against Lake Sumter Thursday the 27th.

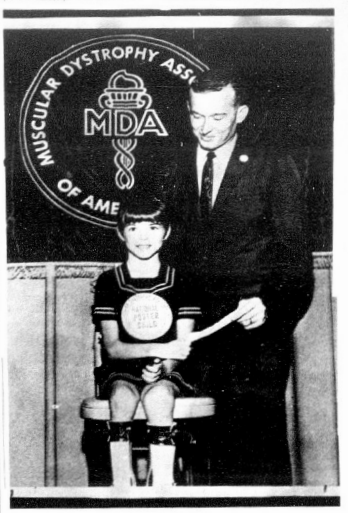

BERNARD RAULERSON, president of the Mid-Florida Chapter, Muscular Dystrophy Associations of America, is shown presenting a research donation to Miss Holly Schmidt of Saginaw, Mich., who is serving as this year's national poster child of MDAA.

NOTICE

Be it resolved by the Board of County Commissioners for Highlands County, Florida, in regular session on the 4th day of March, 1969, the following persons were hereby appointed as officials to conduct the Special Road Tax District for Avon Park Lakes Subdivision to be held on April 1, 1969, in Highlands County, Florida, and the polling place for said elections is Avon Park Lakes Club House:

PAUL CALVERT, Clerk
MRS. WILLIAM ROBBINS
MRS. ORVILLE CASTINE
MRS. GEORGE BURROUGHS
MR. CYRIL BEHRMAN, Sheriff

CERTIFICATE

STATE OF FLORIDA
COUNTY OF HIGHLANDS

I, Jean M. Whitaker, Chairman of the Board of County Commissioners for Highlands County, Florida, do hereby certify that the above and foregoing is a true and correct copy of a Resolution adopted by the Board of County Commissioners for Highlands County at a regular session held at the Courthouse in Sebring, Florida, on the 4th day of March, 1969, at which a quorum was present, and that the same has been duly incorporated into the minutes of said meeting.

IN WITNESS WHEREOF, I have hereunto set my hand and seal this 4th day of March, 1969, at Sebring, Florida.

JEAN M. WHITAKER
Chairman, Board of
County Commissioners
Highlands County
Sebring, Florida

(SEAL)
Mar. 20, 1969

Would You Believe?



By Hub Biggs

"A business needs life insurance." Without proper fire and casualty insurance "a business can easily be killed."

YOUR Independent Insurance AGENT

Hubbard Biggs Agency
704 Hwy. 27 North
Phone GL. 3-3154

SINCERE & COMPANY
Est. 1906
New York Stock Exchange and other principal Stock and Commodity Exchanges
Hotel Walesbilt Phone 31351 Lake Wales, Fla.

When painting a stairway, paint every other step so the stairs can be used while the paint is drying. When the first set of stairs has dried, paint the remaining steps.

NO COVER OR MINIMUM CHARGE
DANCING TONIGHT!!
DANCING NIGHTLY
Wed, Thurs, Fri, Sat, 9 P.M. to 2 A.M.
Featuring THE NORM BUSH QUINTET with the Best Dance Music in Central Florida
Dinners From 5 till 11 P.M.
CANDLELIGHT LOUNGE
2½ Miles So. Lake Wales on U.S. 27

Opportunity knocks but once, while temptation leans on the doorbell.

LEARN TO FLY
AT THE NEW
Avon Park Flying Service
Avon Park Municipal Airport
GL 3-5046
INSTRUCTIONS — CHARTER —
SIGHTSEEING RIDES
RENTALS — STORAGE
See Dale Johnson, federally approved flying instructor

HEW Grants 20-Day Extension To File Desegregation Response

The reviewing authority of the federal Department of Health, Education and Welfare has granted a Highlands County request for a 20-day extension of time to file response in civil rights proceedings against the Highlands school board.

The extension moved to Thursday, Apr. 3, the deadline for filing of the Highlands response.

The school board is charged with violating the Civil Rights Act of 1964 in maintaining "small and inadequate" schools for Negroes. In the first hearing, an HEW officer ordered the proceedings dropped because he found the local board moving toward a single, integrated school system.

The formal statement of exceptions to the hearing officer's initial decision was received here last week. In his request for an extension, School Board Attorney Frank Bryant pointed out the 56-page statement of exceptions cites 38 different cases.

Bryant explained, "In all of the law offices and law library in Highlands County there are no subscriptions to the federal cases containing the latest citations." Bryant says Bartow would be the nearest place for him to research these cases.

To date Bryant has not received a reply to his request to present oral arguments if HEW does grant an appeal in proceedings against the Highlands board.

AMERICA, LET'S GIVE CREDIT TO THE GROWER



Modern citrus growers produce one of the best-tasting, and most valuable, food products available . . . a great contribution to higher nutrition standards of Americans. Your Land Bank Association provides citrus growers with sound, constructive credit on a long-term basis . . . at realistic, farm-oriented repayment schedules and reasonable rates. Land Bank loans are available for any constructive need of the farm or farm family.

FEDERAL LAND BANK ASSOCIATION OF
Federal Land Bank Association
OF WAUCHULA
U. S. 17 North — Wauchula — PR 3-3108
W. R. May, mgr.; Charles Shackelford, asst. mgr.; Earnest H. Rawls, asst. mgr.

WOMEN'S SECTION



Pamela Flint To Wed Chris Paterson in First Methodist Church

Major and Mrs. Eugene Flint announce the engagement and wedding date of their daughter, Pamela Gene to Chris Dale Peterson, son of Mr. and Mrs. Chris Peterson of Austin, Minn.

The wedding will take place Saturday, June 21 in the First United Methodist Church.

The bride-elect is employed at Patrick Air Force Base and is a graduate of Avon Park High School.

Mr. Peterson is with the Air Force, stationed at Patrick Air Force base as a Sergeant.

Rebekah Lodge Met March 17 At Lions Club

Eleanor Severns Rebekah Lodge No. 65 met at the Lion's Club Monday evening, Mar. 17.

The Charter was draped in memory of Brother Irving Schwartz, Past Grand Master.

Sister Bessie Decker read the history of Schuyler Colfax, founder of the Rebekah Degree.

A covered dish supper preceded the meeting.

The Triple Link will meet with Sister Bessie Jewel Howard, Monday, Mar. 24 at 8:00 p.m. All visiting Rebekah's and friends are welcome.

Triple Link will also hold a Stanley Party April 14, 8:00 at Bertha Barkers.

New President Of Humane Society Named

Sarah T. "Sally" Giffard was elected president of the Humane Society of Highlands County at the annual meeting of the board of directors on March 12, at the Sebring Hotel. Other officers elected were: Rev. George Stulting, vice president; Mel Sigg, treasurer, and Betty Money, shelter supervisor.

Mrs. Giffard has served the past two years as secretary-treasurer and as director since the society's inspection in 1965. Her interest in humane work are many and include several years as president of the local chapter of the Audubon Society.

Mel Sigg, treasurer, brings over 40 years experience in kennel management with obedience and show training knowledge to Highlands County.

Highlands has been trying to get an obedience instructor from Sarasota, Tampa and Lakeland without success," said retiring president, Roy Alexander. "Mel Sigg and his wife picked the right spot for his retirement and now we have a top man all our own, one who is nationally known in the show field. Mr. Sigg has already completed one beginner obedience class and has another under way."

Betty Money, shelter supervisor, went with the society in September of 1968. Mrs. Money was born and raised in Highlands County and now resides in Avon Park.

Legion Bingo Thursday

Have you attended one of the Legion's bingo parties on Thursday evenings at 7:30 P.M.? Bingo is played with proceeds going for charity and is held in the Legion Home on W. Bell St.

Help the Legion with their charity committments and have fun at the bingo party. Starts promptly at 7:30 every Thursday evening.

Business Women Hold Monthly Meeting

President Esther Johnson presided over the regular meeting of the Business Women, Monday evening, Mar. 17.

Helen Harris read the secretaries report and Bonnie Sherman gave the favorable treasurers report.

The members voted to donate money to FARC for magazines for the patient library at the Institute. Also voted to donate individual magazines. Members are requested to bring their magazines to the next meeting. Many members were reported ill.

Pinochle and bridge were enjoyed during the social period.

Refreshments in keeping with St. Patrick's Day were served by the committee, Fannie Roche, Jackie Murray and Elverna Rutz.

Senior Scouts Plan Mexican Camping Trip

Five Senior Girl Scouts from Avon Park who are affiliated with the Frostproof Scouts No. 242, as Avon Park is without a Senior Troop, are planning a Mexican camping trip under the supervision of experienced leaders. They plan to leave Frostproof June 15 and will return July 2. Mary Braswell will be one of the leaders from Avon Park. Senior Scouts are Donnell Braswell, Sue Ferguson, Barbara Flowers, Kathy and Janet James.

The girls must each earn $200.00 for expenses on the trip. They are planning a car wash April 12, watch paper for details. Other activities planned are window washing, baby sitting, yard cleaning. These girls are dependable, ages range 15-16. To receive these services, phone Mrs. Mary Braswell, GL 3-6797.

Macbeth Speaks To Medical Society

The Woman's Auxiliary to Highlands County Medical Society held its monthly meeting Monday night at the dinner hour, in the banquet room of Griffin's Restaurant in Avon Park.

Mrs. Blanche Ost and Mrs. Grace Larsen in charge of table decorations, carried out the theme of St. Patrick's Day with green paper shamrock doilies, mint cups, and green balloons.

After dinner, the speaker of the evening, J. O. Macbeth, Sebring attorney, presented his interpretation of the government directives regarding "Area Planning," to the doctors and wives.

The group then separated, the women to hold their business meeting but the doctors remained with Mr. Macbeth for a question and answer period.

Guests also attending included, Mr. and Mrs. Howard G. Livingston, and Mr. and Mrs. M. Pollard.

Those members of the auxiliary present from Sebring: Norma Rengarts, Cathy Foster, Vail Weems, Au[illegible]ry Botts, Shirley Burley, Lorraine Watters, and Ligia Johnson.

From Avon Park: Mrs. Ostling, Grace Larsen, Thel Hartwell, Betsey Coleman, Blanche Ost, Irene Osborne, and Pat King.

Juvenile Court Names New Officers

New officers have been named by the Board of Visitors of Highlands County Juvenile Court. C. Lamar Carlton is the new chairman. Carlton, who is a chemist with the Citrus Development Company, succeeds Mrs. William Guenther who had held the chairmanship since October.

Other officers who were elected at a board meeting last week are Mrs. Carolyn Tomlinson, secretary, and Major Eugene Flint, vice chairman.

The board visited the county jail and submitted to the Sheriff's Department a list of recommendations for the care of juveniles who may be confined to the jail.

The Sumerians are thought to be the first nation to develop an established urban civilization, some 5,500 years B.C. They drained the swamps, installed water systems, sewers, developed metal working skill, textile manufacturing equipment, architecture and writing.

Society News

By Happy Strom

Visiting with Mrs. Grace Beauvais for the past two weeks were Mr. and Mrs. Arthur Ambach, Rockford, Ill., Mr. and Mrs. Oscar Johnson, Byron, Ill., and Mr. and Mrs. Earl Woodruff of Bradenton Beach.

—o—

Pat and Kathy Dowling, twin daughters of Mr. and Mrs. Hugh Dowling, now attending Rollins College in Winter Park, will arrive home this weekend, bringing 15 friends from the college to attend the Sebring races.

—o—

Mrs. Harold Strom enjoyed the weekend with her daughter and husband, Mr. and Mrs. Gordon Stock of Elkhart, Ind., who vacationed in the Virgin Islands and the Dutch Islands. They were rerouted around the "splash down" enroute to Avon Park in their plane. They commented favorably about the well lighted night strip at the Avon Park Airport for landing after dark.

—o—

Mrs. Nancy O. Jones was pleasantly surprised Sunday by her children with a carry-in dinner in honor of her 71st birthday. She is the mother of 10 children, 49 grandchildren and 10 great-grandchildren.

—o—

Recent guests of Mr. and Mrs. Devon Reddick were Mrs. Reddick's cousin Cheryl Chapman and Wayne Kiker from Bradenton, both are school teachers.

—o—

Guests of Mrs. Eugene Hise were her son and wife, Eugene C. Hise, Jr., and Mr. and Mrs. Grimes Slaughter from Oak Ridge, Tenn., over the weekend. Flying a Moony plane they vacationed in the Bahamas and set down at the Avon Park Airport for a visit with his mother, enroute home.

Mr. and Mrs. Kenneth McGraw of Fort Wayne, Ind., and Mr. and Mrs. C. D. Easley of Lakeland, sisters of Robert Duthie, visited him Monday.

—o—

Ethel McKelvaine entered Walker Memorial Hospital as a patient March 11.

—o—

Weekend visitors with Mrs. Olive Kerwin were her nephew John Sporer of Detroit, Mich. and two of his fellow students from Michigan State College. The boys made use of Mrs. Kerwin's mobile home and then headed for Miami in search of sunshine.

—o—

Mrs. Joan Harrell and children Sharon and Sheila of Fern Park, spent the weekend with her parents, Mr. and Mrs. Rex Furr.

—o—

Mr. and Mrs. Devon Reddick visited their son and family, Mr. and Mrs. Dick Reddick, sons, Randy and Gary. Four year old Gary is recuperating from a broken leg. Mrs. B. F. Martin his great-grandmother is confined to Walker Memorial Hospital with a broken arm. The result of a recent fall. Both accidents happened a week apart.

Sequoyah was the son of a Cherokee mother and a Dutch peddler. He was reared as an Indian, and was illiterate. Unalone, devised a method of putting the Cherokee language into writing. This is the only time in history where one person, unaided, devised a new writing method.

Highlands County New Sheriff Looking Forward To The Race

If you've never met a law enforcement man who enjoys the prospect of working with mobs of cars, people, campers, college students romping through a holiday weekend — then you haven't seen Highlands County Sheriff Joe D. Keene lately.

"I'm really looking forward to the race," is the characteristic comment Keene makes when asked about plans for traffic and crowd control.

In the months between his selection as Highlands County Sheriff and his swearing in early in January, Keene worked on plans for Race Week. He could draw on experience: a former highway patrolman, Keene has worked at every race since 1957.

He likes the fans, feels certain that if law enforcement men approach their tasks during Race Week with the attitude of "helping the fans" then the fans in turn will support necessary control measures.

"Public support is the key to any law enforcement," is a favorite Keene theme. He believes that a policeman whose attitude communicates helpfulness will get cooperation.

"The laws here are no more than the laws the fans live with at home," Keene observes.

It may seem paradoxical then that there will be more lawmen than ever on hand for the race. The Florida Highway Patrol staff will be up to about 50, and the race day crew will include top FHP men like Col. H. N. Kirkman and Lt. Col. Reid Clifton. The field work will be directly under the supervision of Capt. Jake Raulerson of Bradenton.

Approximately 100 FHP auxiliarymen from all over the state will be here. The out-of-town staff will begin coming in Thursday and the full force will be working Saturday.

All regular deputies of the Sheriff's Department and the Sheriff's Rescue Unit will work extra all week.

"The Rescue Unit is purely volunteer, and those men work very hard all week," Keene said.

Inside the city, Sebring police put in long hours with extra duties.

Extra equipment is brought in, too. The FHP airplaine and its special riot control truck—dubbed The Monster—will be on hand.

A new job for the lawmen this year will be helping with the big pre-race parade on Friday. Keene is pleased about the parade, says his department is glad to participate, but the idea that he personally might wind up in parade as 'royalty' is something the Sheriff had not counted on.

The Sheriff and his wife are candidates in the contest to name the king and queen of the Grand Prix Ball. "Someone said, 'will you represent Kiwanis at the Grand Prix Ball?' and I said, 'sure, I'm going anyway,' and now I find we're in a contest," Keene explains.

Maybe his presence in the contest is one measure of public support?

The Suwanee River wanders so much that it provides the boundary line for Suwanee County, Florida, on three sides.



Shouppe-Westberry Wedding March 22 At Eloise Church of God

Mr. and Mrs. Grady Shouppe of Eagle Lake announce the engagement and approaching marriage of their daughter, Catherine, to the Rev. Connie Westberry, son of Mr. and Mrs. Thomas Westberry of Avon Park.

Miss Shouppe is a graduate of Winter Haven High School. She attended Wood's Hairstyling Institute in Orlando and is now employed by Winnie's Beauty Salon.

The Rev. Westberry was graduated from the Avon Park High School and attended Lee College in Cleveland, Tenn. He is currently evangelizing in Florida and is a state representative of the Pioneers for Christ.

The wedding will take place at 8 P.M. on March 22 in the Eloise Church of God.

CARD OF THANKS

The widow and family of Saint Mark Woodard, extend sincere thanks and appreciation to all who were so kind to them during their recent bereavement in the loss of their husband and brotner. Special thanks to those who remembered them with flowers, cards, sympathy and food.

The Woodard family.

Hospital Auxiliary Meets

On Monday evening at 7:00 the bi-monthly meeting of the Walker Memorial Hospital Auxiliary was held with President, Edna Henderson, presiding. Hospital Administrator, George Walper, opened the meeting with prayer. A short business meeting followed. Committee reports included Gift Shop, Flower Arrangements, Television, Sunshine, Candy Stripers, Sewing Room and Scrap Book.

Orders are being taken for Easter Baskets. Our crafts were displayed and sold at the recent Winter Guest Club Hobby Show. Members are asked to get busy to fill the empty spaces in the Gift Shop resulting from this sale. Candy Stripers are again selling roses.

The new wheel chair given to the Hospital by the Candy Stripers was on display and demonstrated. It is equipped with extras that will be of special use to patients with leg fractures.

Members are reminded that the next meeting will be on May 19th. Any who may wish to join a class beginning soon are asked to call the Director, Pauline Tondee.



LEIGH CHAPTER NO. 85 Order of Eastern Star installing officers for the 1969 slate of officers. Left to right, Sarah Reaves, installing chaplain; Toy May Futch, Worthy Matron; Orion W. Louis, past Grand Patron; and installing officer, Lourin Endright; installing organist and Roberta Alwood, installing marshall.



LEIGH CHAPTER NO. 85 Order of Eastern Star initiated their officers for the current year Friday, Mar. 14. Back row: Marie Monxs, Ruth; Loretta Smith, Ada; Gordon Wolliscroft, Sentinel; Doris Wooliscroft, Martha; Elaine Pennington, Associated Conductress. Middle row: Esther Jones, Electa; Bea Luscomb, Organist; Faye Avery, Marshal; Loca Stucky, installed for her 27 years as secretary of Leigh Chapter; Mary Helen Kuhn, Conductress. Front row: Gladys Hagan, Esther; Margaret Wooliscroft, Chaplain; Toy May Futch, Worthy Matron; Herbert Wooliscroft, Worthy Patron; Vera Kirkland, Associate Matron; Joseph Kuhn, Associate Patron; Patricia Lamb, Warder.

Local Grange Hold Regular Meeting

The Avon Parke Grange met in its regular session Tuesday night, Mar. 11 with 13 members and 11 visitors present. The Master Louise Clarke conducted the members during which three new members were obligated.

These were Mrs. Arlene Lane, Harriet Meisel and Hetta Mae Cook. Brother Ebert of Hardee Grange obligated these three sisters at the request of the Master.

At the opening of the Lecture's program they were welcomed with a special song "Welcome to New Members," sung to the tune of "My Bonnie Lies Over the Ocean."

In the absence of the regular Lecturer, Mrs. Elmer Fullmer, who has been to Lakeland to have her eye operated on, Keith Debo took over the program. It was reported that Mrs. Fullmer had come through her operation very well, in fact so well, that she came home on Sunday. Her friends were so happy to hear it.

Another part, and a most interesting one, was the report from a book which he had read on the History of Avon Park, given by Brother Joseph Bloomquist. He first gave us some idea of how he came to Avon Park and then on to the history in brief of the town and its struggle to become a town and then to stay one. After several natural disasters and the depression it finally became stable and became what it is today. One section he gave in detail and that is how the Mall came to be a part of the town. This Mall came up for quite a bit of discussion later and the wish was expressed by some of the members and visitors that it could be restored to its former beauty. It was brought out that in the Automobile Club tour book it is listed as a must to see this thing of beauty and that for which Avon Park is famous. Brother Debo had the experience of having one out-of-state visitor ask him where the Mall is that is listed in the tour book. Some other sugestions were made as to how to make this town, which is a pretty good one all agreed, a still better place to live and move around in.

The Traffic light at Lake St. being one of the things brought up, it is so small it is hard to see, especially when driving West in the afternoon. Another comment was that it is hard to find some of the streets because as you get away from the center of town they are not marked.

This was followed by readings "Seeds and Men" by Edgar Guest; "Spring Cleaning"; the Grange Garden, in which it was brought out the need to plant carefully rows of "Peas" Preparedness, participation, promptness, and perseverance; also rows of "Squash" Squash gossip, criticism, indifference; then plenty of "Lettuce." Lettuce be faithful, helpful, hopeful, truthful, and thankful. And no Grange garden is complete without "turnips": turnip for church, for Grange, and with real determination and with a smile.

Before closing, remarks from the others were asked for. A few came forth and then the program was closed with a poem, "I Worked With God" and the Thought for the Day: Do the best that you can with what you possess, thought it isn't much it could be less. He invites defeat who gives up to sighing. But the battle is won when you keep on trying.

The Grange closed then by the Master until March 25. After which a delicious lunch was served by her and her helpers. A lovely Anniversary cake was brought in which said "Happy Anniversaries Grangers" but was especially in honor of the Edwin Swansons of LaPorte, Ind., who celebrated their 52nd Anniversary Mar. 12.

Marga Martin Crowned Queen Of Fraternity

Marga Martin, daughter of Ronald Martin Jr. of Rt. 2, Box 513, Avon Park, was recently crowned Sweetheart Queen of Sigma Theta Chi, the on-campus women's club at Southern Missionary College, Chattanooga, Tenn.

Miss Martin, a graduate of Little Creek Academy, Concord, Tenn., is a sophomore nursing student. She was elected by the other women for possessing the attributes most prominent in feminine graciousness such as, kindliness, courtesy, and friendliness.

Southern Missionary College is a fully accredited liberal arts college owned and operated by the Seventh-day Adventist Church.

Originally, money was measured by weight, rather than by piece. That is where the British term "pound" originated.

The Avon Park Sun
A JOHN PERRY NEWSPAPER
Established 1919 at Avon Park, Florida
Avon Park, Fla., Mar. 20, 1969—1B

Avon Park City Court News

Forty-three cases came before city court Tuesday, Mar. 11, with Mayor Jimmie Doerr Judge. They are:

Freddie Lamar charged with no driving license and attempting to elude a police officer. Case dismissed for medical reasons.

Pauline Culpepper charged with no driving license, postponed for two weeks.

Lettie Bohannon charged with driving while intoxicated.

Carl White failed to have vehicle under control plead not guilty, found guilty fined $15 or 15 days.

Albert Cook charged with failing to have vehicle under control plead not guilty, found guilty, case dismissed.

Phillip Novak, Jr. charged with disobeying police officer and forfeited $25 bond.

Peristean Adams, public drunk, case postponed.

Lurie Newsome charged with not having vehicle under control, found not guilty and case dismissed.

Leonard Raley, unlawful speeding, fined $25.

Bertha Bergesen failed to have vehicle under control, fined $15.

Clarence Stroll disobeying red light, forfeited $15 bond.

Marlon Campbell failed to yield right of way, plead guilty. Fined $15.

Eugene Colman failed to have vehicle under control, case dismissed.

William Walker charged with reckless driving, fined $15.

Richard Green fined $15 for reckless driving.

Whiddon Ray charged with reckless driving while drinking. Forfeited $75 bond.

Barnard Malone disobeying stop sign, forfeited $5 bond.

Gregory Dobbins forfeited $5 bond for disobeying stop sign.

Donald Smith forfeited bond for disobeying red light.

Gust Drisslin forfeited $25 bond for failing to yield the right of way.

William Hallows fined $15 for failing to yield the right of way.

Lonie Lewis forfeited $25 bond for not yielding right of way.

Henry Williams fined $15 for failing to use due care.

Hubert Gilmore charged with public drunk, plead guilty, fined $25 or 30 days. He served 11 days and paid $14.

Bennie Bolden forfeited $25 bond for contributing to a minor.

Jayson Cline forfeited $25 bond for contributing to a minor.

Don Gorman drinking in a public place, forfeited $25 bond.

Edwin Towsend drinking in a public place, forfeited $25 bond.

Virginia Bush, petit larceny. Found not guilty and case dismissed.

Gerald Estredge assault and battery. Case postponed two weeks.

Earl Hunt charged with public drunk, fined $25.

Art Larson foreited $25 bond for public drunk.

William Pugh, Jr., forfeited $25 bond for public drunk.

Frank Grooms plead guilty to public drunk and fined $25 or 30 days.

Robert Johnson Jr., charged with assault, plead guilty and fined $25 or 30 days to be suspended for medical reasons.

Gary Johnson forfeited $50 bond for petit larceny.

Kennith Haynes forfeited $25 bond for possession of alcoholic beverage by a minor.

Tedd Feickert $25 bond for contributing to a minor.

Richard Royce, failed to yield right of way. Case postponed.

Clyde Sumbery fined $15 for failing to yield right of way.

Charles Wicks forfeited $25 bond for failing to yield right of way.

Jack Carson forefited $5 bond for failing to stop at stop sign.

Daniel Rivers, no drivers license, forfeited $25 bond.

Willie Grant disobeying traffic signal. Plead not guilty. Found guilty and fined $10.

Cornell Walker charged with reckless driving while drinking. Plead guilty, fined $75 or 60 days.

Wilburn Thomps on charged with drunk. Forfeited $25 bond.

Lewis White vagrancy. Fined $25 or 30 days, serving time.

CARD OF THANKS

My sincere thanks to my friends who came to visit me and sent cards, while I was hospitalized.

Sarah Kerr

WANTED
CLEAN USED CARS
CASH PAID
CHUCK'S CAR MART
GL 3-3255
U.S. 27 N., Avon Park



ELEVEN LEGIONNAIRES and their wives were invited as special guests of Post No. 69 for the Legion's Golden Anniversary dinner. These men who are members of the three Legion Posts in Highlands County, held 50-year continuous membership cards. Back row, Ernest L. Stegemeller, Robert B. Fisk, Walter F. Lineville, Dr. N. W. Field, Sebring, Joe Schaffer and Harry G. Toops of Frostproof. Front row, John F. Arnold, Lowell C. Allen, Sebring, Demas Mandis, Avon Park. Not present were Fletcher Payne, Lake Placid and Louis Marvin, Sebring.

Highlands Post 69 Celebrate 50th Anniversary

A capacity crowd was present March 11 when the Highlands Post 69 of the American Legion and its Auxiliary met to observe the Legion's Golden Anniversary.

Joe Schaffer a Past Post commander presided at the meeting which was preceded by a carry in dinner.

Mrs. Lowell C. Allen, Sebring a Past National Chaplain of the Legion Auxiliary gave the prayer. Mrs. William Eisele, Port Charlotte, Department Vice-President let the Preamble.

James Heim Adjutant of Post 69 introduced the 50-Year Legionnaires describing briefly their years of service. Post Commander Phil Briggs presented each of them with a Golden Anniversary Service Certificate.

Schaffer called attention to the fact that four past state presidents of the Auxiliary were in attendance. Mrs. John P. Arnold, served Florida as president in 1963-1964. Mrs. Allen, Mrs. Ernest Duckett and Mrs. R. M. Mount served the Department of Illinois.

Mrs. Lena Lowe and Mrs. June Schell, Immokalee presented Post 69 with a birthday cake.

Others from out of county included Mr. and Mrs. Grover Cleveland, Punta Gorda, William Eisele, Port Charlotte, Mr. and Mrs. Sawyer Albritton, Mr. and Mrs. Ed Corrigan and Mr. and Mrs. Herb Robinson of Sarasota.

Other guests — President of Unit 74 Sebring Mrs. Ruth Parnell and representing Post 74, the Vice Commander Carl Rapp. Commander of Post 25, Lake Placid, Ray Putzier.

Department Vice Commander J. W Bill Clark, Winter Haven was the speaker. He stated that never before in the history of man had an organization of war veterans banded together for such noble purposes, as those set forth in the Preamble to the American Legion Constitution.

Only once before in the history of our nation, at the time of the drafting of the Declaration of Independence, had men of such keen insight into human nature, such a grasp of future course of history and with such a feeling for their fellowmen come together for a common purpose.

The first World War brought them together: Theodore Roosevelt Jr., Thomas Miller, Eric Fisher Wood, Bennett Champ Clark, Hamilton Fisher and the other great men who were truly the first in modern American history to "sacrifice their all" to preserve the peace and freedom of the Western World.

Now, continued VC Clarke, we are celebrating the 50th Birthday of the founding of the American Legion. If we fail to accomplish the tasks which the Legion must undertake in the years ahead we will, by our own omission, have failed those far-sighted men who founded the organization.

Clarke praised the Post 69 for the accomplishments it had achieved. He recalled their many years in the Junior Baseball, their Bay State Program, School Awards and service in Americanism and Community Service.



LEGION AUXILIARY President Rena Smith and Post No. 69 Commander Phil Briggs, cut the golden anniversary cake during the 50th anniversary celebration of the Legion held March 11 at the Legion home on West Bell St.

Avon Park Golf News

Avon Park Ladies Golf Association completed a 54 hole medal play, with handicap tournament during the month of February.

Winners were: first, Mildre Ford; second, Mary Jane Touchton; third, Edie Martin.

Avon Park Citrus Bank is sponsoring a handicap club championship tournament for the ladies, which is now in progress. This is a 54-hole medal play, fall handicap tournament.

Trophies will be awarded...

Ladies golf day is Wednesdays at 10 A.M. for 18-hole players. Thursdays at 9 A.M. for 9-hole players.

Isabell Kidder Succumbed March 11

Mrs. Isabell F. Kidder, died Tuesday, Mar. 11. She was born in Woburn, Mass., and was a retired secretary, an Episcopalian and came to Avon Park 20 years ago.

Survivors include her husband, Henry D. Kidder; and three sisters.

Graveside services were held in Bougainvillea Cemetery Thursday, Mar. 13 at 10 A.M. with Rev. A. G. Hardee officiating.

Scott-Stephenson-Smith Funeral Home in charge of arrangements.

WTOG TELEVISION
FLORIDA'S NEWEST AND MOST POWERFUL TELEVISION STATION!
44
* COLOR TELEVISION SHOWS
* LIVE LOCAL INTERVIEWS
* LIVE CHILDREN'S PROGRAMS
* LOCAL NEWS * WEATHER * SPORTS
UHF TV is best received with a
CHANNEL MASTER
ANTENNA

Amazing
COLOR VECTOR
Antennas ...
Performance as revolutionary as their appearance. Cut ghosting, snow, and smear with more color and black-and-white picture-ability than other antennas nearly twice the size. Model area engineered to bring you UHF and VHF TV at its best.
Aim for Better Color.
Sharpest black-and-white. Couple a Channel Master Colorlor with your new antenna for the crispest clearest picture you've ever seen.
CALL YOUR CHANNEL MASTER RECEPTION SPECIALIST.
LANE'S RECORD & TV
931 W. Main — Avon Park — GL 3-4786

End weather worries...
"REDDY-DRY"
YOUR LAUNDRY

FREE GIFT
for buying an Electric Dryer!
Money-Back Guarantee if you're not delighted!
NOW is the time to take the worry out of washday and take advantage of these two big offers.
You'll discover that permanent press fabrics dried in a new multi-cycle electric dryer *really* need no ironing. And because electric dryers have fewer parts than flame-type, you'll find they cost less to buy and maintain. Installation costs are lower, too, because no flue is required.
We're so sure you'll be delighted with flameless drying that we're giving our customers a 30-day Money-Back Guarantee of Satisfaction with a 230-volt electric dryer purchased between February 1 and March 31, 1969. Also your choice from a selection of attractive FREE GIFTS.
See your dealer for details and take advantage of this offer from . . .
the Folks at Florida Power Corporation
— helping build better communities.


YOU ARE CORDIALLY INVITED
TO BE OUR GUEST
AND TO VISIT
Fountainhead
THE GRAND PRIX
OF
CONDOMINIUM APARTMENTS
The Ultimate in Luxury
9-5 DAILY
12-5 SUNDAY
Coffee Will Be Served
ONE HUNDRED AND SEVEN NORTH LAKEVIEW DRIVE, SEBRING

YOU CAN SAVE OVER $4.12 ON JUST 12 ITEMS!

KWIK CHEK — WINN-DIXIE FOOD STORES

STORE HOURS—SEBRING
Mon.-Wed. 8:30-6:30 Fri. 8:30-9:00
Thurs. 8:30-7:00 Sat. 8:30-7:00
STORE HOURS—AVON PARK
Mon.-Thurs. 8:30-6:30
Fri. 8:30-9:00 Sat. 8:30-7:00



Here Are Only A Few Of The Many Items That Are Reduced For Quick Savings . . .

YELLOW CORN 10 Ears 69¢ SAVE 29¢
LUSTRE CREME Hair Spray 13 Oz. Can 39¢ SAVE 50¢!
ORANGE JUICE 3 Qts. $1 SAVE 29¢
FRYER BREASTS Lb. 49¢ SAVE 20¢
DELMONICO STEAK Lb. $1.59 SAVE 30¢ LB.
BANQUET CHICKEN CHOW MEIN 2 Lb. Pkg. 99¢ SAVE 30¢
FOLGER'S COFFEE 1 Lb. Can 49¢ SAVE 34¢
ASTOR FRUIT COCKTAIL 5 303 Cans $1 SAVE 25¢
DETERGENT GAIN Gt. Pkg. 49¢ SAVE up to 30¢
RIGHT GUARD 4 Oz. Size 58¢ SAVE 42¢
GREEN GIANT CORN 5 12 Oz. Cans $1 SAVE 35¢
GILLETTE BAND BLADES 10's 99¢ SAVE 61¢

IF YOU CAN SAVE OVER $4.00 ON ONLY 12 ITEMS JUST THINK WHAT YOUR TOTAL SAVINGS WOULD BE ON YOUR ENTIRE ORDER

CAN YOU AFFORD NOT TO SHOP WINN DIXIE & KWIK CHEK?

THESE PLUS LOW SHELF PRICES, KEEPS YOUR TOTAL BILL LESS EVERYDAY . . . And We Say Thanks With Top Value Stamps.

This Week's GRANADA DINNERWARE SPECIAL
Bread & Butter PLATE 29¢
With Each $3 Purchase
Each week a piece of distinctive Granada dinnerware will be featured for just 29¢. For each $3 in grocery purchases, you are entitled to one piece at this low price. There's no limit . . . with a $6 purchase you can get 2 pieces . . . and so on.

Limit One Your Choice With $5 Or More Order, Excluding Cigarettes

COFFEE . . . Folger's Or Chase & Sanborn 1 Lb. Can 49¢ — Delicious ASTOR 1 Lb. Can 39¢

SAVE 25¢! ASTOR
Fruit Cocktail . . . . . 5 303 Cans $1

SAVE UP TO 30¢! LIMIT ONE, YOUR CHOICE, WITH $5 OR MORE ORDER, EXCLUDING CIGARETTES
Detergent . . . . . GAIN Gt. Pkg. 49¢ — Arrow White, Blue or Coldwater Gt. Pkg. 39¢

THRIFTY MAID
FIG BARS . . . . . 2 lb. Package 39¢

SAVE 16¢! THRIFTY MAID SWEETENED GRAPEFRUIT
Juice . . . . . 4 46 Oz. Cans $1 Limit Four
SAVE 40¢! THRIFTY MAID UNSWEETENED GRAPEFRUIT
Juice . . . . . 4 46 Oz. Cans $1 Limit Four
SAVE 14¢! GREEN GIANT WHOLE
Asparagus . . . . . 15 Oz. Can Limit Two 49¢
SAVE 35¢! GREEN GIANT SLICED
Green Beans . . . . . 5 303 Cans $1 Limit Five
SAVE 35¢! GREEN GIANT FRENCH STYLE
Green Beans . . . . . 5 303 Cans $1 Limit Five
SAVE 35¢! GREEN GIANT
Mexicorn . . . . . 5 12 Oz. Cans $1 Limit Five
SAVE 35¢! GREEN GIANT
Niblet Corn . . . . . 5 12 Oz. Cans $1 Limit Five

SAVE 4¢! GREEN GIANT
Sweet Potatoes . . . . 14½ Oz. Can 29¢
SAVE 4¢! GREEN GIANT PINEAPPLE AND
Sweet Potatoes . . . . 15 Oz. Can 29¢
SAVE 1¢! DAWN FRESH MUSHROOM
Steak Sauce . . . . . 5¼ Oz. Size 10¢
SAVE 1¢! DAWN FRESH
Brown Gravy . . . . . 5¼ Oz. Size 10¢
SAVE 20¢! THRIFTY MAID INSTANT
Powdered Milk . . . . . 12 Qt. Pkg. 99¢
SAVE 10¢! 12
Reynold's Wrap . . . . 75 Ft. Roll 69¢
SAVE! CRACKIN' GOOD
Potato Chips . . . . . Twin Pak Pkg. 49¢

SAVE! THRIFTY MAID
Pork & Beans . . . . . 8 300 Cans $1
SAVE! ASSORTED LEMON, CHOCOLATE, OR VANILLA, FAMILY FAVORITE CREME SANDWICH
Cookies . . . . . 3 20 Oz. Pkgs. $1
SAVE 61¢! GILLETTE INSTAMATIC
Band Blades . . . . . 10's 99¢
SAVE 42¢! SPRAY DEODORANT
Right Guard . . . . . 4 Oz. Size 58¢
SAVE! THRIFTY MAID
Tomatoes . . . . . 5 303 Cans $1
SAVE 50¢! REGULAR OR HARD TO HOLD, LUSTRE CREME
Hair Spray . . . . . 13 Oz. Can 39¢
SAVE 19¢! REGULAR OR MINT, CREST
Tooth Paste . . . . . Ex. Lge. Tube 57¢

THRIFTY MAID Tomato, Vegetable, Bean, Chicken & Rice, Chicken Noodle Or Cream Of Mushroom
SOUP 10½ Oz. Can 10¢
Limit Ten Your Choice With Other Purchases
SAVE UP TO 4¢ CAN

W-D BRAND U.S. CHOICE E-Z CARVE OVEN READY
RIB ROAST SAVE 10¢ LB. Lb. 99¢

BANQUET SUPPERS
Beef Chop Suey, Chicken Chow Mein, Beef Stew, Chicken & Dumplings
2 Lb. Pkg. SAVE 30¢ 99¢

LYKES SUGAR CREEK SMOKED
HAMS Whole or Half 10 to 14 Lb. Average Per Pound 58¢

GREEN GIANT CREAM STYLE OR WHOLE KERNEL
GOLDEN CORN 5 303 Cans $1 Limit Five
SAVE 35¢

FRESH CAROLINA U.S.D.A. GRADE "A"
FRYER PARTS Breasts With Ribs Thighs Or Drumsticks SAVE 20¢ LB. 49¢ Lb.
BACKS & NECKS Lb. 10¢

FRESH PORK
BOSTON BUTTS Lb. 49¢ SAVE 10¢ LB.

Prices Good March 20-21-22

- 3910 S. Manhattan
- 707 E. Bird St.
- 4712 E. Broadway
- 701 Kennedy Blvd.
- 4015 E. Hillsboro
- Town N' Country Plaza
- 2324 W. Hillsboro
- 9560 Florida Ave.
- 2811 Kennedy Blvd.
- 2204 E. Hillsboro
- 2503 Tampa St.
- 2912 Bay-to-Bay Blvd.
- 8430 N. Armenia

Plant City — 300 E. Michigan
Brandon — 125 N. Parsons
Temple Terrace — 9223 56th St.
Sun City — Sun City Center

Quantity Rights Reserved

MORE MEAT VALUES

SAVE 10¢ LB.! FRESH
Pork Steak . . . . . Lb. 69¢
Baked Style Sliced
Picnic . . . . . 1 Lb. Pkg. $1.39
SAVE! SLICED
Bologna . . . . . 1 Lb. Pkg. 59¢
SAVE 10¢! TARNOW
Wieners . . . . . 12 Oz. Pkg. 39¢
SAVE 20¢! COPELAND STICK
Braunschwieger . . . . . Lb. 49¢
SAVE! HERMAN S SLICED OLD FASHION GERMAN BOLOGNA AND
Pepper Loaf . . . . . 3 5 Oz. Pkgs. $1
SAVE 10¢! HONEY GOLD OR FROSTY MORN
Sausage . . . . . Lb. 49¢
SAVE! SWIFT PREMIUM
Sliced Bacon . . . . . Lb. 79¢

SAVE! TASTE O' SEA
Perch . . . . . Lb. 39¢
SAVE 10¢ LB.! U.S. CHOICE, W-D BRAND
Chuck Roast . . . . . Lb. 59¢
SAVE 10¢ LB.! U.S. CHOICE, W-D BRAND, BONE-IN
Pot Roast . . . . . Lb. 69¢
SAVE 10¢ LB.! U.S. CHOICE, W-D BRAND ROUND BONE
Shoulder Roast . . . . . Lb. 79¢
SAVE 30¢ LB.! U.S. CHOICE, W-D BRAND, BONELESS
Delmonico Steak . . . . . Lb. $1.59
SAVE! U.S. CHOICE, W-D BRAND BONELESS GROUND CHUCK OR
Beef Stew . . . . . 2½ Lb. Pkg. $1.99
SAVE! W-D BRAND
Ground Beef . . . . . 3 Lb. Pkg. $1.59
SAVE 10¢ LB.! PALM RIVER
Sliced Bacon . . . . . Lb. 59¢

U.S. FANCY YELLOW FRESH
CORN 10 Ears 69¢

SAVE 10¢! VINE RIPE
Tomatoes . . . . . Lb. 29¢
SAVE 10¢! MAINE RUSSET BAKING
Potatoes . . . . . 10 Lb. Bag 79¢
SAVE 19¢! WESTERN RED DELICIOUS
Apples . . . . . 11 For $1
SAVE! U.S. NO. 1 WHITE
Potatoes . . . . . 10 Lb. Bag 59¢ — 20 Lb. Bag 99¢
SAVE 29¢! TROPICANA 100% PURE
Orange Juice . . . . . 3 Quarts $1
SAVE! ALL PURPOSE BAG
Apples . . . . . 5 Lb. Bag 69¢
SAVE 30¢! RED BLISS
Potatoes . . . . . 10 lbs. 59¢

FRESH STRAWBERRIES 2 Pts. 79¢ SAVE 47¢

MRS. SMITH FRUIT PIES 2 26 Oz. Pies $1
Apple, Peach, Coconut Custard, Lemon Meringue, Cherry, Pumpkin, Mince & Dutch Apple Crumb

THRIFTY MAID ICE MILK 2 Half Gals. $1

SAVE! SUPERBRAND
Cottage Cheese . . . . . 2 Lb. Cup 59¢
SAVE! SUPERBRAND MEDIUM OR MILD
Cheese Sticks . . . . . 8 Oz. Size 49¢
SAVE! OLD FASHION
Store Cheese . . . . . Lb. 79¢
SAVE! PILLSBURY HUNGRY JACK BUTTER TASTING
Biscuits . . . . . 4 4½ Oz. Cans 49¢
SAVE! BORDEN'S BIG 10
Biscuits . . . . . 2 Cans 45¢
SAVE 2¢ OFF LABEL! MRS. FILBERT'S GOLDEN
Margarine . . . . . Lb. 29¢

FROZEN FOOD SPECIALS

SAVE 30¢! SEA VIEW
Shrimp Pieces . . 2 Lb. Pkg. $1.59
SAVE 16¢! BANQUET COOKIN' BAG
Meat Items . . . 4 8 Oz. Pkgs. $1
SAVE 18¢! BIRDSEYE
Cool Whip . . . . 2 Large Size $1
SAVE 10¢! RICH'S
Coffee Rich . . . 2 Quarts $1
SAVE 10¢! MORTON 3-COURSE
Dinners . . . . . Each 59¢
SAVE! ALL VARIETIES, MORTON
Pot Pies . . . . 4 8 Oz. Pies 88¢

SAVE 18¢! GREEN GIANT
Rice . . . . 3 Pkgs. $1 — Wild Rice Pkg. 59¢
SAVE! SLICED
Strawberries . 3 10 Oz. Pkgs. 99¢
SAVE! ALL VARIETIES, MORTON
Cream Pies . . 3 For 99¢
SAVE 17¢! TASTE O' SEA
Fish Sticks . . . . 3 8 Oz. Pkgs. $1
SAVE! MORTON Spaghetti & Meat, Beans & Franks Macaroni & Cheese, or Macaroni & Beef
Dinners . . . . . Each 39¢
SAVE! ASTOR
Cauliflower . . . 4 10 Oz. Pkgs. $1

Pinebreeze U.S.D.A. Grade "A" LARGE EGGS 2 Doz. $1 SAVE 18¢

200 EXTRA TOP VALUE STAMPS — W-D BRAND, QUICK FROZEN BEEF STEAKETTES . . . pkg. 3½ lb. $1.99 — Coupon Expires March 22
50 EXTRA TOP VALUE STAMPS — COOK QUIK, BREADED VEAL STEAKS . . . . . 18 oz. pkg. 99¢ — Coupon Expires March 22
50 EXTRA TOP VALUE STAMPS — PUREX BLEACH . . . . . Gal. 53¢ — AT ANY WINN-DIXIE OR KWIK CHEK
50 EXTRA TOP VALUE STAMPS — DOW HANDIWRAP . . . 200 ft. roll 55¢ — Coupon Expires March 22
100 EXTRA TOP VALUE STAMPS — MORTON HOME STYLE PIES . . . . . 46 oz. pie 99¢ — Coupon Expires March 22
50 EXTRA TOP VALUE STAMPS — SWIFT PREMIUM FRANKS . . . . . 1 lb. pkg. 69¢ — Coupon Expires March 22
50 EXTRA TOP VALUE STAMPS — SWEETHEART FABRIC SOFTENER . . . . Half gal. 59¢ — Coupon Expires Mon., 22
100 EXTRA TOP VALUE STAMPS — REGULAR OR ASSORTED, SPANGLER M-M PEANUTS . . 2 bags 78¢ — Coupon Expires March 22
100 EXTRA TOP VALUE STAMPS — W-D BRAND BEEF STEAKETTES . . . 20 oz. pkg. 99¢ — Coupon Expires March 22
100 EXTRA TOP VALUE STAMPS — McKENZIE POLY VEGETABLES . . . . . Any Two — Coupon Expires March 22

Girl Scouts 305 Active In Many Areas

Seven girls from Troop 305 have recently completed all requirements toward their Cook badge. The seven girls are Lou Ann Tatum, Kathy Green, Annie Allen, Kelly Griffin, Kim Smith, Barbara Spurlock and Mary Smith.

Under the direction of Miss Faye Gordon, the girls attended weekly cooking classes at the Florida Power Lounge. As a final requirement the girls prepared a full dinner at which they invited their mothers as guests.

The menu consisted of grapefruit half, tossed salad, tuna casserole, broccoli, orange juice, bread and chocolate cake.

Under the direction of leaders Mrs. James Cravey and Mrs. Richard Hamm, Girl Scouts of Troop 305 had an all-day bicycle hike one Saturday. Starting at the Episcopal Church at 9 A.M., the girls cycled to the home of Mrs. Cravey on Lake Angelo where they worked on various badges.

Lunch was prepared by Mrs. Gravey and Mrs. Hamm and several of the Scouts.

The Scouts report that they earned the cyclist badge that day. Troop 305 meets every Thursday after school at the Episcopal Church.

CRAVEY APPOINTED

Secretary of State Tom Adams announced this week the commissioning of James M. Cravey, Route 1, Avon Park as a member of the Highlands County Jury Commission. He replaces Milton Stokey, whose resignation was accepted January 7 by the county commissioners.

Letting off steam often gets one into hot water.

CRADLE ROLL CALL

Walker Memorial Hospital

Mr. and Mrs. Noel S. Scott of Avon Park, are parents of a daughter, Charolette Marie, born March 10. Birth weight was five pounds, 12 ounces.

Mr. and Mrs. Ernest E. Gilllan of Sebring, are parents of a son, Chris Allan, born March 13. Birth weight was eight pounds, eight ounces.

Mr. and Mrs. John D. Smith of Avon Park, are parents of a son, John D., II, born March 13. Birth weight was nine pounds, 1½ ounces.

Mr. and Mrs. James M. Cravey of Avon Park, are parents of a son, Charles Scott, born March 15. Birth weight was eight pounds, 14 ounces.

Notice of School Desegregation Plan Under Title VI of the Civil Rights Act of 1964

This notice is made available to inform you about the desegregation of our schools Keep a copy of this notice. It will answer many questions about school desegregation.

SECTION I DESEGREGATION PLAN IN EFFECT

The Highlands County public school system is being desegregated under a plan adopted in accordance with Title VI of the Civil Rights Act of 1964. The purpose of the desegregation plan is to eliminate from our school system the racial segregation of students and all other forms of discrimination based on race, color, or national origin. Your school board and the school staff will do everything they can to see to it that the rights of all students are protected and that our desegregation plan is carried out successfully.

The plan adopted by the Board of Public Instruction and approved by the office of Education on June 25, 1965 is based upon a combination of non-racial, geographic attendance zones and a freedom of choice plan. All grades (1-12) are applicable this school year (1969-70).

For those who live in the geographic zones, Section II of this notice will provide complete information. For those who live outside of an attendance zone Section III of this notice will apply.

SECTION II NON-RACIAL ATTENDANCE ZONES

1. Under the desegregation plan, the school each student will attend depends on where he lives. An attendance zone has been established for each school in the system. All students in the same grade who live in the same zone will be assigned to the same school, regardless of their race, color, or national origin and regardless of which school they attend now.

2. TRANSFER TO SCHOOL IN ANOTHER ZONE

A student may transfer from the school to which he is assigned only under the following conditions:—(Transfers for any other reasons will not be permitted.)

a. To continue or initiate a course of study not available in the school in residence zone.

b. To attend school with member of family.

c. Special needs such as physical, or other handicaps as identified by parent, doctor, etc.

3. NOTICE OF ASSIGNMENT

On or before March 27, 1969, the parent, or other adult person acting as parent, of each student enrolled in this system will be sent a letter stating the name and location of the school to which the student will be assigned for the coming school year. The letter will also give information on any school bus service provided for the student's neighborhood. A copy of this notice will be enclosed with each letter. The same letter and notice will be sent out on the above date for all children the school system expects to enter the school system for the first time next year. This includes children entering the first grade and children entering from a new student after the above date, it will promptly send the student's parent such a letter and a copy of this notice.

4. MAPS SHOWING ATTENDANCE ZONES

Maps showing the boundary lines of the attendance zones of every school in the school system are freely available for inspection by the public at the Superintendent's office. Individual zone maps will be available at each school.

5. REVISION OF ATTENDANCE ZONES BOUNDARIES

Any revision of attendance zone boundaries will be announced by a prominent notice in a local paper at least 30 days before the change is effective.

SECTION III FREEDOM OF CHOICE PLAN. (For those who do not reside in attendance zones)

1. THIRTY-DAY SPRING CHOICE PERIOD

Each student or his parent, or other adult person acting as parent, is required to choose the school he will attend next school year. The choice period will begin on March 27, 1969, and close April 25, 1969.

2. EXPLANATORY LETTERS AND SCHOOL CHOICE FORMS

On the first day of the choice period, an explanatory letter and this notice will be sent by first-class mail to the parent, or other adult person acting as parent, of each student then in the schools who is expected to attend school the following school year. A school choice form will be sent with each letter, together with a return envelope addressed to the Superintendent. Additional copies of the letter, this notice and the choice form are freely available to the public at any school and at the Superintendent's office.

3. RETURNING THE CHOICE FORMS

Parents and students, at their option, may return the completed choice forms by hand to any school or by mail to the Superintendent's office, at any time during the 30-day choice period. No preference will be given for choosing early during the choice period. A choice is required for each student. No assignment to a school can be made unless a choice is made first.

4. CHOICE FORM INFORMATION

The school choice form lists the names, locations and grades offered for each school. The reasons for any choice made are not to be stated. The form asks for the name, address and age of the student, the school and grade currently or last attended, the school chosen for the following year, the appropriate signature, and whether the form has been signed by the student or his parent. Any letter or other written communication which identifies the student and the school he wishes to attend will be deemed just as valid as those submitted on the official choice form by the school system. The names of students and the schools they choose or are assigned to under the plan will not be made public by school officials.

5. COURSE AND PROGRAM INFORMATION

To guide students and parents in making a choice of schools, listed below, by schools, are the courses and programs which are not given at every school in this school system.

A. All Elementary Schools offer the same course of study.

B. All Junior High Grades (7-8-9) offer the same course of study.

C. Avon Park High School offers the following courses not offered in every other school:

(1) Latin, Economics, Adv. Shop, Adv. Math, Biology II.

(2) Diversified Cooperative Training, Physical Science.

D. Sebring High School offers the following courses not offered in every other school:

(1) Adv. Biology, French, Journalism, Latin, Diversified Cooperative Training.

E. Lake Placid High School offers the following courses not offered in every other school:

(1) Humanities.

E. O. Douglas and Hopewell Schools—Grade levels 5-6-7-8 will be departmentalized and organized under a middle school concept. Grades 1-2-3-4 will be primary grade levels for these two schools.

6. SIGNING THE CHOICE FORM

A choice form may be signed by a parent or other adult person acting as parent. A student who has reached the age of 15 at the time of choice, or will next enter the ninth or any higher grade, may sign his own choice form. The student's choice shall be controlling unless a different choice is exercised by his parent before the end of the period during which the student exercises his choice.

7. PROCESSING OF CHOICES

No choice will be denied for any reason other than overcrowding. In cases where granting all choices for any school would cause overcrowding, the students choosing the school who live closest to it will be assigned to that school. Whenever a choice is to be denied, overcrowding will be determined by a uniform standard applicable to all schools in the system.

8. NOTICE OF ASSIGNMENT, SECOND CHOICE

All students and their parents will be promptly notified in writing of their school assignments. Should any student be denied his choice because of overcrowding he will be promptly notified and given a choice among all other schools in the system where space is available.

9. STUDENTS MOVING INTO THE COMMUNITY

A choice of school for any student who will be new to the school system may be made during the spring 30-day choice period or at any other time before he enrolls in school. An explanatory letter, this notice and the school choice form will be given out for each new student as soon as the school system knows about the student. At least seven days will be allowed for the return of the choice form when a choice is made after the spring 30-day choice period. A choice must be made for each student. No assignment to any school can be made unless a choice is made first.

10. STUDENTS ENTERING FIRST GRADE

The parent or other adult person acting as parent, of every child entering the first grade, or kindergarten (delete "or kindergarten" if not offered), is required to choose the school his child will attend. Choices will be made under the same free choice process used for students new to the school system in other grades, as provided in paragraph 10.

11. PRIORITY OF LATE CHOICES

No choice made after the end of the spring 30-day choice period may be denied for any reason other than overcrowding. In the event of overcrowding, choices made during the 30-day choice period will have first priority. Overcrowding will be determined by the standard applied for in paragraph 8. Any parent or student whose first choice is denied because of overcrowding will be given a second choice in the manner provided for in paragraph 9.

12. TESTS, HEALTH RECORDS AND OTHER ENTRANCE REQUIREMENTS

Any academic tests or other procedures used in assigning students to schools, grades, classrooms, sections, courses of study, or for any other purpose, will be applied uniformly to all students without regard to race, color or national origin. No choice of school will be denied because of failure at the time of choice to provide any health record, birth certificate, or other document. The student will be tentatively assigned in accordance with the plan and the choice made, and given ample time to obtain any required document. Curriculum, credit, and promotion procedures will not be applied in such a way as to hamper freedom of choice of any student.

13. CHOICES ONCE MADE CANNOT BE ALTERED

Once a choice has been submitted, it may not be changed, even though the choice period has not ended. The choice is binding for the entire school year to which it applies, except in the case of (1) compelling hardship, (2) change of residence to a place where another school is closer, (3) the availability of a school designed to fit the special needs of a physically handicapped student, (4) the availability at another school of a course of study required by the student, which is not available at the school chosen.

SECTION IV INFORMATION WHICH APPLIES TO ALL PLANS

1. ALL OTHER ASPECTS OF SCHOOLS DESEGREGATED

All school-connected services, facilities, athletics, activities and programs available to all on a desegregated basis. A student attending school for the first time on a desegregated basis may not be subject to any disqualification or waiting period for participation in activities and programs, including athletics, which might otherwise apply because he is a transfer student. All transportation furnished by the school system will also operate on a desegregated basis. Faculties will be desegregated, and no staff member will lose his position because of race, color or national origin. This includes any case where less staff is needed because schools are closed or enrollment is reduced.

2. ATTENDANCE ACROSS SCHOOL SYSTEM LINES

No arrangement will be made, or permission granted, by this school system for any student living in the community it serves to attend school in another school system, where this would tend to limit desegregation, or where the opportunity is not available to all students without regard to race, color or national origin.

3. VIOLATIONS TO BE REPORTED

It is a violation of our desegregation plan for any school official or teacher to influence or coerce any person in the making of a choice or to promise any benefit in connection with or promise favors for any choice made. It is also a violation of Federal regulations for any person to intimidate, threaten, coerce, retaliate or discriminate against any individual for the purpose of interfering with the free making of a choice of school. Any person having any knowledge of any violation of these prohibitions should report the facts immediately by mail or phone to the Office of Civil Rights, Department of Health, Education and Welfare, Washington, D.C., (telephone 202-962-0333). The name of any person reporting any violation will not be disclosed without his consent. Any other violation of the desegregation plan or other discrimination based on race, color, or national origin in the school system is also a violation of Federal requirements, and should likewise be reported. Anyone with a complaint to report should first bring it to the attention of local school officials, unless he feels it would not be helpful to do so. If local officials do not correct the violation promptly, any person familiar with the facts of the violation should report them immediately to the Department of Health, Education & Welfare at the above address or phone number.



BILLY KANGETER and Donna Ferguson rode in this old surrey last Friday advertising the Country Store sponsored by the Avon Park High School Band. It was reported the band netted over $600 from their store and auction held Saturday. The band thanks parents, merchants and friends who made this annual event possible.

NOTICE TO CREDITORS
FLORIDA STATUTES
IN THE COURT OF THE COUNTY JUDGE, HIGHLANDS COUNTY, FLORIDA.
IN PROBATE
IN RE: ESTATE OF JULIA C. ROZNOVSKY a/k/a JULIA ROZNOVSKY, Deceased.

TO ALL CREDITORS AND PERSONS HAVING CLAIMS OR DEMANDS AGAINST SAID ESTATE:

You and each of you are hereby notified and required to present any claims and demands which you, or either of you may have against the estate of Julia C. Roznovsky a/k/a Julia Roznovsky, deceased, late of said County, to the County Judge of Highlands County, Florida, at his office in the court house of said County at Sebring, Florida, within six calendar months from the time of the first publication of this notice. Two copies of each claim or demand shall be in writing, and shall state the place of residence and post address of the claimant, and shall be sworn to by the claimant, his agent, or attorney and accompanied by a filing fee of one dollar and such claim or demand not so filed shall be void.

LOUIS ROZNOVSKY, JR.
As executor of the Last Will and Testament of Julia C. Roznovsky, a/k/a Julia Roznovsky deceased

First publication February 27, 1969.
Feb. 27, Mar. 6, 13, 20, 1969

NOTICE UNDER FICTITIOUS NAME LAW

Notice is hereby given that the undersigned, pursuant to the "Fictitious Name Statute," under Section 865.09 of the Florida Statues as amended, will register with the Clerk of Circuit Court, in and for Highlands County, Florida, upon receipt of proof of the publication of this notice, the fictitious name to-wit: Newman Realty under which name I am engaged in business at Seneca Drive in Avon Park, Florida, and that the owner of said business is: Francis X. Newman.

Dated at Avon Park, Highlands County, Florida, this 11th day of March, A.D., 1969.
FRANCIS X. NEWMAN
Mar. 13, 20, 27, Apr. 3, 1969

PUBLIC NOTICE
NOTICE OF ELECTION

Notice is hereby given to all persons who are freeholders residing in the territory described hereafter proposed to be included in the special road district described below, and who are or may, before said election, become duly qualified electors, that an election shall be held to determine whether or not such territory shall be constituted into a special road and bridge district, and the roads hereinafter described be reconstructed and maintained, and the bridges, including culverts, likewise constructed, reconstructed, or maintained as may be necessary, which election shall take place on April 15, 1969. Polling place shall be Avon Park Lakes Association Club House.

The territory proposed to be included in the special road and bridge district is all land in Units No. 1 through 44, both numbers inclusive, and Units A, B, C, D, E, F, G, H, J, K, L, all as shown on the maps and plats of Avon Park Lakes subdivision found in Plat Book 4, pages 82 through 92, inclusive, and 98 through 103, inclusive, and in Plat Book 5, pages 4 through 10, inclusive, 11, 14, 15, 16, 17, 19, 21, 23, 25, 28, 30, 32, 33, 34, 37 through 40, inclusive, 48, 49 through 57, inclusive, and 65 through 68, inclusive, and 81, 82, 83, 88, 89, 90, and 92, public records of Highlands County, Florida.

The roads to be reconstructed (and maintained) and the bridges, including culverts, are described as:

Those roads and bridges shown on the plats of Units No. 1 through 44, both numbers inclusive, and Units A, B, C, D, E, F, G, H, J, K, and L, of Avon Park Lakes, more fully described in sub-paragraph above.

The estimated cost of such construction, reconstruction and maintenance is $4,000.00 per year for each year of the period of three years, to be raised from a special tax in the special road and bridge district, which will be supplemented by the Board of County Commissioners to the extent of their normal expenditure for road maintenance in the district out of ordinary taxation.

Payment for such construction shall be made by the Board of County Commissioners of Highlands County, Florida, from special road and bridge district funds to be obtained by a special tax levy upon property in the special road and bridge district in sufficient amount to raise six thousand dollars ($6,000.00) per year for construction, reconstruction and maintenance above mentioned.

Polls shall be open from 7:00 a.m. to 7:00 p.m. on the above election day.

BOARD OF COUNTY COMMISSIONERS OF HIGHLANDS COUNTY, FLORIDA
JEAN M. WHITTAKER, Chairman

Feb. 27, Mar. 6, 13, 20, 1969

Bonnie Brae Mobile Home News

A covered dish supper was held on Wednesday at the recreation hall by the "4 o'clock shufflers" and the "Hikers" and their husbands. A delicious ham was prepared by Mary Hemiller and other goodies by the other women. There was a lot of joking about the "Hikers" walking all winter and losing weight only to put it all back during the evening. Those at the party were, Albert and Mary Hemiller, Catherine and George Curry, Florence and Harry Affholder, Ethel and Max Putman, Grace and Howard Snoddy, Esther and Bill VanBuren, Mary and Harold Rimes, Jessie and Lyle Gunn, Liz Damon, Pauling Mills, Marjorie Brubaker and Thelma Chalmers.

Roland and Vera Plummer were recent guests of the Jedrey's (Hazel and Harry). They enjoyed a trip together to Miami. On Wednesday of this week Hazel and Harry left to return their visit at Duneden.

On Thursday morning Ethel and Max Putnam accompanied by Harry Mason drove Marianne and Albert Welch to Tampa Airport, where they left in the afternoon for Toronto. Marianne is Harry's daughter. They had spent two fun-filled weeks here in Florida and hope to return next Winter.

Mr. and Mrs. Paul Kaur of Fresh Meadows on Long Island, N. Y., visited with Thelma Chalmers on Thursday afternoon. They had met five years ago while camping at Highlands Hammock State Park. The Kauz's are camping there now.

Mr. and Mrs. Duane Putman of Esperance, N. Y., are staying in the overnight section for a week. Duane is a brother of Max who is also at Bonnie Brae. On Friday they went to Highlands Hammock State Park and on Saturday to St. Petersburg and Bradenton where they had dinner at the Farm House. Sunday a trip to Spook Hill and Bok Tower were enjoyed. On Monday a drive to Webster where they broused around the Farmers Auction.

Mr. and Mrs. Harold Johnson from Sloansville, N. Y., visited with Ethel and Max Putman.

Callers on Mr. and Mrs. Frank H. Foote during the past week were, Mr. and Mrs. Edward Pfohl of Buffalo, N. Y. Joseph Chorzelekski and Mr. and Mrs. Francis Hall, R. D. Port Johnson, N. Y.

During the week Catherine and Elvin Phillips visited with Ella and Henry Phillips of Lake Letta.

Hazel and John Lasse enjoyed an afternoons outing on Sunday with Hazel and Roy Podewels.

Mrs. Addis and Lois Moyer accompanied Mrs. Bess Moyer for a visit to Catherine Hagers on Wednesday. Bess Moyer stayed until Monday and then Catherine drove her to Tampa to return to her home in Chattanoga, Tenn. Bess was a friend of Catherines when both lived in Ohio. Lois is a teacher of mathematics at a junior college in Chattanoga.

Elvin Phillips and Catherine Hager spent Wednesday at Lakeland shopping.

We are sorry to have two of our regular families during the Winter leave for their homes up North. Marjorie and Evan Brubaker of Portland, Ind., left on last Thursday and Mary and Harold Rimes of Marcellus, Mich., started out on Monday. A safe trip for both and may you return safely in the early Fall.

Mr. and Mrs. Harry Holmes of Treasure Island, St. Petersburg were visitors at the Porters (Mary and Waverly) last Wednesday.

Selma and Vernon Martin formerly of Bonnie Brae and now living at Hernando, visited for a short while with the Porters on Wednesday.

A welcome to Helen and Charles McHugh and daughter, Kathy, who have moved their mobile home to lot No. 50. They were formerly of Highland Wheels Estate. Their plans are to return to Sandwich, Mass. in the near future, which is their Summer home.

Mary and Waverly Porter gave dinner guests of Ella and Leo Schulz at the Ross Apartments last Monday.

Mr. and Mrs. Bill Barmore from Crown Point, Ind. and Mr. and Mrs. Ernie Taylor of Lowell, Ind. spent Wednesday afternoon at the Earl Schoonovers.

Mary and Waverly Porter enjoyed a turkey dinner at their daughters, Janet Hunt, on Sunday. The occasion being their daughter's birthday and also the birthday of Joe Horeck staying at the same park, Fran and Larries of Sebring.

The Schoonover's (Tryxa and Earl) watched the blast off of Apollo 9 at Cape Kennedy. It was too crowded to take the tour so they will stop on their way back to Valparaiso, Ind.

World War I Barracks And Auxiliary Meet

World War I Barracks No. 1130 Auxiliary met Thursday evening, Mar. 13.

The Americanism Chairman, Illeon Kull, read a very interesting article from the P.E.O. Record about the origin of the Pledge of Allegiance to the Flag. At the time of the 400th anniversary of Columbus's discovery of America, Francis Bellamy composed this now famous Pledge.

Mr. Bellamy was an ordained Baptist minister from Mount Morris, N. Y. and served his church until he joined the staff of Youth's Companion, whose editor James Upham had plans for every school to fly a flag. He requested Mr. Bellamy to write a short salute.

The work of Francis Bellamy was officially designated as the Pledge of Allegiance to the Flag by Public law 287, 79th Congress, approved December 28, 1945.

The Bible Speaks To You On Radio

Many college students want to change the world dramatically by dissolving injustice and lifting limitations. But must society first be torn apart? Christ Jesus was a radical who healed multitudes and changed lives, but he built on the good already existing. Listen Sunday, Mar. 23, to WJCM 9 A.M. to "Achieving Something Meaningful at College."

CARD OF THANKS

My sincere thanks to all who remembered me with cards, visits and flowers during my long three month illness following the auto accident.

Trudy Halbig

Dancing Nightly at RIDGE LIQUOR & LOUNGE

US Hwy 27 N.
Avon Park
GL 3-9060

Now Open On Sunday

from 1 P.M. to 2 A.M.
Other Hours:
Mon. thru Fri. 8 A.M.—2 A.M.
Sat. 8 A.M.—Midnight

Extra Special

FULL QT. TRAVELERS CLUB 86° BLEND $4.19

Kentucky Tavern 86° 8 Yr. Bourbon $4.39 Fifth

GLEN MAVIS SCOTCH $3.99 5th

CANADIAN MIST 5th $4.39

EXTRA SPECIAL J & B SCOTCH $6.29 5th

KULOV VODKA $3.99 Full Quart

BLENDED WHISKIES

	Quart	5th
Calvert Extra	5.28	4.31
Corby	4.69	3.89
Cream of Kentucky	5.01	3.53
Imperial	4.97	4.18
Park & Tilford	4.29	3.69
Rocking Chair	4.29	3.49
Schenley Reserve	5.20	4.38
Searams 7Crown	5.70	4.63

STRAIGHT WHISKIES

Ancient Age	5.29	4.38
Early Times	5.53	4.64
Old Crow	5.38	4.55
Old Grand Dad 86	6.71	5.30
Barclay		
Bourbon	4.59	3.79
Evan William Green 86° 8yr.		4.19
Evan William Black 90°, 7 yr.		4.29
Ten High	4.89	3.99

CANADIANS

Canadian Club	7.29	5.97
OFC, 8 yr.	6.46	5.27
Seagram V.O.	7.14	5.75
Can. Lord Calvert	5.49	4.69

Black Velvet $4.49 5th

SCOTCH

MacArthurs Scotch 86	4.99	4.19
Mackintosh	5.19	4.29
Chivas Regal		7.99
Cutty Sark	8.19	6.69
Inverhouse		4.49

GIN

Five Flags Gin		2.99
Gilbeys Gin	4.77	3.88
Schenley Gin	4.50	3.75
Gordon Gin	4.99	3.99

VODKA

OMB Vodka 80	3.99	3.29
Five Flags Vodka	3.59	2.99
Smirnoff 100	5.98	5.06
Smirnoff 80	4.99	4.09

OMB Rum $3.19 Fifth

Special Prices On Cases Or Part Cases Any Size Prices Good Wed., Sat.

TRADE CLASSIFIED SELL BUY ADS LEASE

CLASSIFIED ADVERTISING INFORMATION

All copy must be in by Tuesday noon of the week ad is to run.

Rate is: 10 words or less — $1. Each word over 10 is charged at 5 cents per word.

Classified Display, $1.85 per column inch.

Minimum display classified, one inch; minimum boxed ad two inches.

In Sebring, Call EV 5-0747, in Avon Park, call GL 3-4355

FOR SALE

NEW AND USED Organs and Pianos. William H. Doane, Kephart for Music. EV 5-8815, Sebring.—tfc

USED TV'S $29.95 and up. Carpenter's TV, formerly Lucas TV, Truck Route, Avon Park, GL 3-4904.—Stfc

1963 INTERNATIONAL Travelall. Excellent condition. $750 or best offer. EV 5-8252 or EV 5-7904, Sebring.—tfc

DRESS SHOP, small investment. Call EV 5-5387 after 7 P.M., Sebring.—btfc

MOVE IT OUT
AUCTION
Sat. Nite, Mar. 22

DID YOU KNOW, that every Saturday night, rain or shine, hot or cold, fine people from many miles around come to Stewart's Auction. There must be a good reason. We believe that it is because, they have the opportunity to BID & BUY good NEW & USED merchandise at money saving prices. Coming up on the Auction Block this week, you will find many fine NEW & USED items for your bidding. Furniture, NEW BEDDING, TOOLS. Some nice ANTIQUE pieces, over 300 items to sell. Don't miss it at the one and only

Stewart's Auction House

½ way between Avon Park & Sebring
On Alt. 27

BABY GOODS — Cribs, mattresses, high chairs (wood and metal), car chair and swing, play pens. Visit the baby center at McClure Furniture Company, 30 South Commerce St., Sebring. —ttcM20

HEAVY BODY Plastic Roof Cement. Stop leaks! Patch cracks! Cement seams! 5 gal., $4.69; $1.10 gal. Liquid Asphalt Fibered Roof coating $1. gal.; $3.98 5 gal. Charles Kackley's, Mary Carter Paint Store, 201 Lemon Street, Sebring.—ttpM20

FOR SALE

FORMICA for covering tables, kitchen counters, tables and furniture, 1/16 and 1/32 in. material in stock. Built Rite Cabinet Co., Weigle Ave., EV 5-0301, Sebring.—M18tfc

CUSTOM DRAPERIES tailored to your personal needs. Traverse rods, sold installed and repaired. Loose cushions covered. Call Hofer's Custom Draperies on Hwy. 98, Lorida. EV 5-6570, Sebring.—tfc

$599.00

New Hammond solid state full size spinet organ, six free lessons plus music course. Kephart for Music, William H. Doane. EV 5-6815.
tfc

FOR SALE

DINETTES—15 sets to choose from. Priced as low as $34.95 for apartments — trailer size table and two chairs. McClure Furniture Company, 30 South Commerce St., Sebring.—ttcM20

AZELAS, Formosa, 10 for $1.50 will bloom next year. Wauchula Nurseries, ½ mile North of Wauchula.—Stfn

CUSTOM MADE DRAPES, at over 50% saving. A customer failed to pick up her custom made drapes—Save 50% or more if they fit your requirements, three pair white background, coral rose—Miralon lined—47" x 60" value $45, priced $21. One pair 55" x 60" value $35—Sacrifice $16.50. McClure Furniture Company, 30 South Commerce Street, Sebring. —ttcM20

1969 FRANKLIN CAMPER, sleeps six, self contained. Exterior Fiberglass, Herculan interior, safety glass. Used only one trip from N. Y. to Fla. Ed Leubner. Rt. 2, Box 277. Phone GL 3-3497, Avon Park.—SttcM20

ELECTRIC APPLIANCES—Used G.E. apartment size range, four burners. A beauty $59.45. Electro-Master, four burner, apartment size range, excellent, $49.95. Hot Point under counter dishwasher, repossession, price $69.95. Kelvinator freezer chest 14 cu. ft., $79.95; Kelvinator 12 cu. ft.—pink refrigerator, $119.95. All warranted 90 days. McClure Furniture Company, 30 South Commerce Street, Sebring. —ttcM20

FOUR WHEEL DRIVE International Scout pick-up — GMC ¾ ton pick-up — 1951 Mercury two door, used lumber, doors and windows cheap for cash — Maxwell Groves, Avon Park, GL 3-3938.—Stnc

DOUBLE BED SET, Walnut, 4 dr. chest, double dressing table with 6 drawers and large 42 x 44 perfect mirror. $75. 1209 Hawthorne Rd., Sebring, EV 5-7141. —dhnc

ROOF COATING, seals all roofs against rain. Fills cracks and holes. Made with Asbestos Fibre and Aluminum. $3.75 gallon. Charles Kackley's, Mary Carter Paint Store, 201 Lemon Street, Sebring.—ttpM20

FOR SALE

TRAILERS bought, sold, repaired, supplies, Sunnyridge Industries, Avon Park, GL 3-6359. —Stfn

VISIT THE ART GALLERY at McClure's. Scores of new paintings have just arrived. Old masters, landscapes, seascapes, portraits and many others to choose from. All sizes — Priced from $1.25. McClure Furniture Company, 30 South Commerce St., Sebring.—ttcM20

FRUIT FOR SALE, 248 Fernleaf Avenue, Sebring, Fla.—2tpM20

ARGUS 500 Slide Projector with 16 trays, automatic and remote control, perfect condition. $90. EV 5-7283, Sebring.—ttpM20

SLEEPERS, SOFA BEDS, HIDE-A-BEDS, TILT-A-BEDS, 35 to choose from. Famous makers include: Simmons, Southern Cross, Fashion-Craft, McAfee—covered in Brocades, tweeds, prints, vynals. Priced as low as $99.95 for a 2 pc. set. McClure Furniture Company, 30 South Commerce St., Sebring.—ttcM20

NUTS/BOLTS BARGAINS: Like to eat? Perfection cooking on beautifully modern Classic 7 electric range. Fully automatic. Gleaming white/stainless steel. Over $300 new. Now only $159. Also folding wheelchair — $39. Girl's 26" bicycle $7. Underwood typewriter $10. GL 3-6552, Avon Park.—StpM20

FOR SALE

42 INCH EXHAUST FAN, with life time Timkin bearings. New. Potter, 190 Rose Avenue, Sebring. —ttpM20

'67 BRIDGESTONE Motorcycle Trail 90. Auto cycle carrier. EV 5-0558, evenings, Sebring. —ttpM20

MATTRESSES

Box Springs - Hollywood Beds, Innersprings or Foam Rubber in all sizes, manufactured new or rebuilt. Choice of materials, for pick up and delivery call or write —

Bartow Mattress Factory

P. O. Box 588—Ph. 533-6185
Bartow, Florida

Factory and Showroom at Lucille and N. Park Ave., 1 Block East of Lakeland Rd.

BARGAINS—At THE BARGAIN CORNER — McClure's Bargain Corner has values you must see before you buy in Dressers, Beds, Tables, Lamps, Hutches, Chests, Sofas and Chairs, Luggage, Children's Furniture and many other items. All new. One of a kind. Discontinued patterns — As Special — Everything priced at savings up to 50% — Don't miss the Bargain Corner—2nd Floor — McClure Furniture Company, 30 South Commerce St., Sebring.—ttcM20

FOR SALE

DELICIOUS tree ripen oranges, $2.50 a bushel, bring container. 6011 West Lakeview, Sebring. —pdfc

471 GMC DIESEL, with PTO and clutch. Completely overhauled and guaranteed. $2,600. Art Timperio Motors. Phone EV 5-6353, Sebring.—ttcM20

14' BOAT—Trailer—new accessories, $175. GL 3-6795, Avon Park.—S1tcM20

ADULTS 3 wheel bicycle—like new — 120 bass accordion — 451 Thomas Ave., Sun Ray Homes. —S1tpM20

SHORT WAVE RADIO — world wide coverage 1.6 to 54 Mc 6 ham bands—102 Sunny Ridge Dr., Avon Park.—S1tpM20

WANTED TO BUY

LARGE CONSOLE black and white television. Must be in very good condition. Also FOR SALE: 1963 Chrysler Imperial trailer hitch $10. Call EV 5-8766, Sebring.—1tpM20

GOOD USED Mobile Home, 12 x 60, standard pattern. Call EV 5-6377, Sebring.—dtfc

FOR SALE OR RENT

Sick room and invalid supplies and aids for your comfort. We carry a complete line of crutches, wheel chairs, back rests, commodes, canes, bedtrays, urinals, Colostomy supplies, surgical dressings, under pads, bed pans abdominal supports, etc., Gilbert's Drugs, Sebring.

FOR RENT

SUNSHINE APARTMENTS Lake Placid. Deluxe one and two bedroom, new low rates. See them at once, directly behind Placid Tower. Phone 465-8921, Lake Placid.—2tcM27

TRAILER AND trailer spaces, also Cottage on lake, rent by day, week or month. HO 5-2484, Lake Placid.—ttcM20

Beautiful Grounds

Space for permanent Mobile Home residence. Will accommodate trailer up to 12 x 40 ft. Free water and garbage collection. Lakefront boat dock and launching ramp.

Dinner Lake Haven

On 17, 1½ mi. North of Sebring, Rt. 2, Box 17
Sebring — EV 5-8451

SHADY LANE COURT — Furnished efficiencies, apartments, cottages and trailers. Also trailer space. Pets welcome. Free citrus fruit to tenant. Highway 27 S. and Lake Josephine, EV 5-6031, Sebring.—stfc

FOR RENT

AVON PARK

FOUR ROOMS, bath, furnished, adults only, no pets, one mile West of US 27 on Road 64. The Cottages.—Stfn

TWO BEDROOM COTTAGE on Lake Josephine. Call John Phillips, GL 3-3389, Avon Park. —Stfn

WE HAVE a nice room, light and airy and reasonable. Large enough for two persons. Including a good breakfast. One block from Hwy. 27. Ask for Mr. Brown, 933 West Main Street, Avon Park.—ttcM20

DESK SPACE or office for rent, reasonable. 933 West Main Street, next to the Shopping Center, Avon Park.—ttcM20

ONE BEDROOM COTTAGE — Furnished, Lake Letta, GL 3-5060, Avon Park—S2tpM27

RACE FANS — Special rates — 1-2 bedroom cottages, day-week-month. Holiday Cottages, end of South Florida Ave., Avon Park, GL 3-6367.—S1tcM20

ROOM—Accomodation for 2-4 Race Week. GL 3-4726, Avon Park.—S1tcM20

FOR RENT

SEBRING

SMALL FURNISHED red brick cottage, on Lake, suitable for two adults. Call EV 5-7685 Sebring, after 6:00.—1tpM13

THREE BEDROOM unfurnished house, good condition, nice location, $75 monthly. Call EV 5-7247, Sebring.—2tcM20

ONE BEDROOM FURNISHED apartment. EV 5-0417, Sebring. —1tcM13

THREE BEDROOM unfurnished house in Woodlawn area. EV 5-6251 or after 5 EV 5-8562, Sebring.—pdfc

BEDROOMS, minimum rental for two nights during race week, in private home. Phone 385-7141, Sebring.—nc

MOBILE HOME, two bedroom, 1½ bath. Dishes, linens, utilities. Adults, no pets. EV 5-8473. —1tcM20

WILL RENT ROOMS for races. 503 South Orange. Phone EV 5-6689, Sebring.—ttcM20

ONE BEDROOM, one and half bath. Wall to wall carpet, stove, refrigerator, drapes and blinds. New condition. Conder Studio, Sparta Heights, EV 5-5364. —1tcM20

ONE BEDROOM Duplex, for rent April 15. Nice section, adults only, no pets. EV 5-0203. —wtfc

GARAGE APARTMENT $50, including gas and water, available March 22. 117 Nasturtium. —dtfc

SEVERAL AIR CONDITIONED apartments. One block from Circle. Phone Grayce McCoy, EV 5-7740, Sebring.—tfc

LOVELY HOME FOR AGED, Sunny Haven Retirement Home, EV 5-8733, Sebring.—tfc

FURNISHED SMALL APARTMENT, double bed, plenty heat and hot water. January 1, EV 5-8051, Sebring.—Stfc

MOBILE HOME for rent. Grayce's Mobile Estates, Highway 27, across from Southgate Shopping Center, Sebring.—O26tfc

REAL ESTATE

NEW HOME—CB three bedroom, 1½ bath with carport and patio. Central heat and air-conditioning, built-in features and many extras. Located on Alt. 27 N. South of Fielders Blvd. Priced to sell at $17,950. Phone EV 5-6286, D. L. Stump, Builder, P. O. Box 1118, Sebring.—ttpM13

REAL ESTATE

ON TWO LOTS overlooking Lake Huntley. Many tropical fruit trees, eight now setting on fruit for May harvest. Two story, two bedrooms, two bath, mahogany panelling, oak floors, sun porch. HO 5-3979, Lake Placid.—ltfc

NICELY APPOINTED HOME—All electric. Two large bedrooms; carport; built-in over and range. Screened patio; utility room. Ample closets. Sebring Shores. EV 5-6589, Sebring.—ttcM27

Lake Frontage
On Beautiful Lake Sebring

Lots approximately 80 x 150 ft. lying between waters edge and Sebring Drive. Year 'round fun, fishing, sailing, boating, swimming, water skiing and just restfully enjoying the lakefront breezes. The best buy in Sebring, only $998 down. Full price $3998 by owner.

Jack N. Dulberg
P. O. Box 2805
Ocean View Branch
Miami Beach, Fla. 33140
Evenings call 532-3405

STREET LEVEL apartment two & two many extras, Fountainhead. EV 5-6228, Sebring. —4tpM27

BEAUTIFUL LAKEFRONT

Suburban, wide open spaces—nearly new modern home—price includes boat—$18,000.

PEARL YEAGER,
Realtor
17 S. Commerce
EV 5-7247

LAKEFRONT INCOME property, 7 units completely modern, also small grove and lots close in, by owner, GL 3-6426, Avon Park.—Stfn

REAL ESTATE

WALTER K. McGRATH
Realtor

Offers For Sale

Overlooking beautiful Lake Jackson, 2 BR, modern Kit. with built-ins, large LR and DR. Large lot partly fenced. Special $20,995.

FAMILY HOME—4 BR, 3 baths. All modern conveniences. Carpet and drapes. Central heat and air-conditioned. 2 lots partly fenced. $38,500.

3 BR, 2 baths, LR and DR. Modern Kit., Florida room and Den. Air-conditioned and carpeted. $17,600.

CLOSE TO CIRCLE. Two 2 BR, 1 bath homes. $15,900.

Several other nice 2 and 3 BR homes from $4,500 up to $55,000.

See us for Lots—Homes—Ranches Groves

Associates:
Roy A. Saffel
Turner Mayhew
Bill Powell
On-The-Circle
EV 5-7137 Box 717
Sebring, Florida

Member of Inter-Office Listing

TWO BEDROOM CBS house, all furnished, family room, patio, fruit trees. 20 Highlands Avenue Kenilworth, EV 5-6893, Sebring. —ctfc

MUST SELL

Willing to Sacrifice

2 Bedroom CB, insulated, large carport, utility room, screened porch, large utility shed. C. C. Scott Rt. 1, Box 1574, Orange Blossom Estates, Sebring.

Your Best Entertainment Value In Sebring

A Visit to McClure Furniture Co.

Where There's Always Something New This Week — Come in and See

New Broyhill – Premier Sofas and Chairs

24 New Swivel Rockers by Fashion Craft
20 New La-z Boy Rocker—Recliners

PLUS

"Highlands County's Most Complete Furniture Display"

Everything in Stock Available on Easy Terms

McCLURE FURNITURE CO.

"Where Good Furniture Is Not Expensive"
30 S. COMMERCE SEBRING

BEDDING—Over 100 sets in stock: Beauty Rest by Simmons; Posturpedic by Sealy; Perfect Sleeper by Serta—No more complete selection anywhere—Innerspring, foam rubber, mattress & box springs. Top allowances on your tired old bedding at McClure Furniture Company, 30 South Commerce St., Sebring. —ttcM20

21 FOOT CREE Travel Trailer. Self-contained. $900. Henry Blackmore. Bruun's Trailer Park, Howey Road, Sebring. —1tpM20

SWAMP BUGGY—Model A engine, tandem mounted transmissions—two—non spin read end, large airplane tires front and rear. Tire chains, food box, seats newly covered. This unit is ready to go. Priced to sell. Only $650. See Art Roberts at Roberts Motor Company, Sebring.

BEDROOM FURNITURE — 30 suites to choose from—displayed on the floor. Modern, traditional, provincial, mediterean in white, mahogany, pecan, walnut, maple, open stock and sets. Priced as low as $88 for 3 pcs. McClure Furniture Company, 30 South Commerce Street, Sebring. —ttcM20

LARGE UNUSED Sutorbilt pump 2½", $175; new 2,000 lb two speed boat winch, $24.95; heavy pasture gate hinged, $2.25 pr.; size 36" SC tires $27.50 to $52.50; steel landing mate, $5.75; nylon belting 7" wide, 50c ft.; new ½ HP capacitor motors, $25.50; glass jugs 15 gal., $4.75; new heavy duty wire rope snatch blocks, $18.50; ploy rope ½", 8c ft.; foam rubber; C clamps; steel cable; aeroplane tires. GREEN'S SURPLUS STORE. Phone GL 3-3360, Avon Park. —ttcM20

DINING ROOM TABLE with Formica top and four chairs. $15. EV 5-6279, Sebring.—etfc

371 G.M. DIESEL, with clutch and PTO, completely rebuilt, guaranteed. $1,800. Art Timperio Motors. Phone EV 5-6353, Sebring.—ttcM20

FAN TRAVEL Trailer, 19', Self-contained, electric brakes. Reese hitch. Excellent $1,200. HO 5-5724, Lake Placid.—ttcM20

RECLINING CHAIR; mahogany dressing table; 2 twin beds, complete; play pen. R. B. Fisk, EV 5-7234, Sebring.—ttcM20.

CASH MONEY

PAID FOR GOOD USED FURNITURE, APPLIANCES, ANTIQUES. In fact most anything useable and salable. Small items post them in your car and bring them to us. Large items we will call for. Just Phone EV 5-7812. REMEMBER OUR BUSINESS IS BUYING, SELLING & TRADING and we are open everyday except Wednesday to serve you at the one and only

STEWART'S AUCTION HOUSE

LA-Z-BOY RECLINER ROCKERS—"No home should be without one"—Many to choose from. Priced as low as $129.95. Brocades, tweeds, colonials, provincials, vynals. Every mechanism guaranteed for the life of the chair. McClure Furniture Company, 30 South Commerce St., Sebring.—ttcM20

2½ H.P. LAWNMOWER, and garden cart. Call EV 5-0417, Sebring.—ttcM20

KIMBALL five foot Baby Grand Piano, Mahogany. Mrs. Charles Nye. EV 5-0003, Sebring.—ltcM20

HOLLYWOOD SINGLE BED, box springs, mattress, like new; 19 inch Zenith Portable, black and white, television, perfect condition. EV 5-6414, Sebring. —1tpM20

NORGE ELECTRIC WASHER—workable, $10. GL 3-4747, Avon Park.—S1tpM20

HOTPOINT Refrigerator — electric stove, Duncanfife table — electric sandwich toaster. GL 3-4382, Avon Park.—S1tcM20

FOR RENT
New Waterfront Villas

Beautifully furnished one and two bedroom Lanai-Kai Villas, Centrally heated and air-conditioned, kitchenettes, screen porch and each with its own boat and fishing dock. Completely equipped including linens. By the week—month—season.

SUN 'N LAKE ESTATES
U.S. 27 So.—Lake Placid, Fla.
Sebring—EV 5-6652
Lake Placid—HO 5-5201
tfc

House For Rent

UNFURNISHED
GOOD LOCATION

Living room, kitchen, dining room, enclosed porch, three bedrooms, bath.

$125 PER MONTH
Yearly Lease
Call 385-6584

TRAILERS bought, sold, repaired, supplies, Sunnyridge Industries, Avon Park, GL 3-6359. —Stfn

Lakeside Apts. Cottages
Travel Trailer Camp Ground
Moderate Rates
Beautiful Lake Bonnet Village
Alt. 27, Midway Between
Sebring — Avon Park
EV 5-7010

NOTICES

I, DON "PETE" Francis, will not be responsible for any debts incurred by anyone other than myself.—3tpM20

WANTED: LADY RIDER to Michigan between March 30 to April 15. Pay on expenses. Contact Mrs. Tina Stapert, Leisure Acres Mobile Park, Sebring. —1tpM20

REAL ESTATE

THREE BEDROOMS—two and a half baths, dishwasher, just outside city limits, lake privileges, city water, a steal at $14,000. Lou Hooper Real Estate, 116 Main St., Avon Park, GL 3-3054.—Stfn

REAL ESTATE

- 9-½ Acres on US 27 overlooking lake, ideal for development, Price $15,000.
- On US 27, 2 BR, 2 bath, central air and heat, furnished, large lot, inside city limits. Price $19,750.
- Lakefront lot on US 27, 75 foot frontage x 200 deep. Price $5500.
- Lake Byrd 100 x 150 Price $5,000. Good terms.
- Approx. 7 Acres—175' on Alt. US 27, Good depth, creek frontage. Price $10,000, 20% down.
- Lake Isis waterfront lot 78 x 156. Price $5500.

Robert R. King, Jr.
Realtor
GL 3-4854
South U. S. 27
(Next to Griffin's Restaurant)
Irene Roy, Associate

THREE BEDROOM HOME — Florida room, fenced lot. Inspection by appointment. GL 3-4122, Avon Park.—S2tpM20

LOT HEADQUARTERS

To buy or sell vacant lots in the Sebring area phone 385-0703 before 10 A.M. or after 7 P.M., or write to: ROY KEY REALTY, 8 Circle, A3, Sebring, Fla. 33870.

FOUR NEW HOMES completed, ready to move in, plus beautiful Home Sites for sale. City water, no city taxes. Walking distance to Southgate Shopping Center. Sparta Heights Subdivision, Sparta Road, off Highway 27 South, Sebring. Builder, Walter Bieros.—tfc

Mr. Realy State Says:



You'll be sitting on top of the world when you deal with Roy P. Alexander. Come in and talk to us about the following:

2-bedroom, Fla. room, scr. porch. Modern, clean, nicely furnished—complete with refrig., automatic washer—ready to move in. Near Lake Josephine. $12,000.

Waterfront lots—$2,000 and up.

2 BR new home on Lake Istokpoga—$14,300.

Large mobile home with extras, on lake—$13,500.

Acreage, close in—$550 per acre.

Alt. 27 lot, 160' x 300', with right-of-way to lake—$3,000.

ROY P. ALEXANDER, Realtor, EV 5-0147
Highway 27 (across from hospital) and Southgate Shopping Center
Member Interoffice Listing Service, Highlands County

REAL ESTATE

- 9-½ Acres on US 27 overlooking lake, ideal for development, Price $15,000.
- On US 27, 2 BR, 2 bath, central air and heat, furnished, large lot, inside city limits. Price $19,750.
- Lakefront lot on US 27, 75 foot frontage x 200 deep. Price $5500.
- Lake Byrd 100 x 150 Price $5,000. Good terms.
- Approx. 7 Acres—175' on Alt. US 27, Good depth, creek frontage. Price $10,000, 20% down.
- Lake Isis waterfront lot 78 x 156. Price $5500.

Robert R. King, Jr.
Realtor
GL 3-4854
South U. S. 27
(Next to Griffin's Restaurant)
Irene Roy, Associate

SPECIAL

★ CB House, living room, Florida room, dining room, kitchen, utility room, carport, 2 lots $11,500.

★ Choice of 6 acres, close in on US 27. Good investment $20,000.

★ Excellent location trailer lots 98 x 140. City utilities $1300. up.

★ Let me show you 2 or three bedroom houses, lots, acreage.

Elna Marie Salman
Associate
Grayce McCoy, Realtor, Br. Ofc.
New Address
103 Circle

THIS WEEK'S BEST BUYS

Lovely 2 BR—CB home—in a desirable area. Beautifully furnished—close in, and we'll enjoy showing you. Priced @ $17,000.

An older home—on a fine lake. Lot size 400' deep, and with 100' of sand beach on Big Lake Jackson. Close in. To settle an estate—Priced @ $18,000.

A 3 BR—2 bath—2 story home. Attractive and well kept. Close in & priced @ $14,500.

The finest, the biggest, the most desirable mobile home lots in the area. Close in — city water — terms. $1300 and up.

A 3 BR—1 bath frame home in an area close to everything. Partly furnished. All the comforts of home, and you'll like the price of $11,250. Let us show you.

Grayce McCoy,
REALTOR
Branch Office
53 N. Ridgewood
Effie and Don Willard,
Associates
Office EV 5-7787
Res. EV 5-5289

THREE BEDROOM Frame House—100' frontage, Frostproof, 635-4791.—Stfn

McClures Wall to Wall

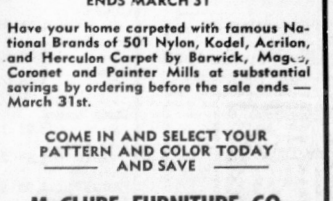

ENDS MARCH 31

Have your home carpeted with famous National Brands of 501 Nylon, Kodel, Acrilon, and Herculon Carpet by Barwick, Magee, Coronet and Painter Mills at substantial savings by ordering before the sale ends — March 31st.

COME IN AND SELECT YOUR PATTERN AND COLOR TODAY AND SAVE

McCLURE FURNITURE CO.

30 So. Commerce St.
"Where Good Furniture Is Not Expensive"

CLASSIFIED SECTION NOW REACHES 18,000

TRADE CLASSIFIED SELL BUY ADS LEASE

REAL ESTATE

THREE NEW HOMES in final stage of completion. Located between Lake Sebring and Lake Jackson in Neel Manor. See Norval Neel, 160 Avalon Road. EV 5-0830, Sebring.—ntfc

REAL ESTATE

THREE LOTS at Avon Park Lakes, call 676-2909 Lake Wales. —S1tcM20

FOUR BEDROOM house, screen porch, out of city limits, Avon Park, GL 3-3204, $7,500.—Stfn

SERVICES

IF YOU WANT to drink, it is your business. If you wish to stop, it is our business. Telephone AA at GL 3-3151, or write P.O. Box 1147, Avon Park.—dh

Free Estimate
Roof Leaks Only
EV 5-8001
Call after 5:00

BRING YOUR outboard problems to us. Harold Bartee Marine, your authorized Mercury outboard dealer, Sebring. —A29tfc

BEV CAVENDER
REALTOR

★ Brand new 2 BR CB lakefront home, completely furnished and carpeted, boat dock. Terms. Call Jack Dolvin HO 5-5083 or HO 5-4451.
★ Only $2,500 for 2 acres of high and dry property access to Lake June. Call Mary Sides, HO 5-8231 or HO 5-4451.
★ New 2 BR furnished home, on large water front lot, $12,000. Call Clarence Dawes, GL 3-6426 or HO 5-4451.
★ 160 acres of citrus land on main Hwy., $700 per acre. 29% down. Call Jack Dolvin HO 5-5083 or HO 5-4451, with ½ to ¾ mi. lake-
★ 2 BR Home, tile bath, carport, radiant ceiling heat, fine lot, $8,600. Call Mary Sides, HO 5-8231 or HO 5-4451.
★ 7 room lakefront home in Avon Park. Call Clarence Dawes GL 3-6426 or HO 5-4451.
★ Prime development property—40 acres with ¾ mile lakefrontage and 2067 feet frontage on U.S. 27. Full particulars at our office.

See us for lakefront lots, mobile home sites, choice homes, groves, acreage and Highway frontage.

BEV CAVENDER
REALTOR
Associates
Jack C. Dolvin, HO 5-5083
Mary Sides, HO 5-8231
Clarence Dawes, GL 3-6426
U. S. 27 North, Lake Placid
HO 5-4451

LAKEFRONT, LAKEVIEW lots on beautiful Lake Reedy, drastically reduced. Must sacrifice! Make offer. Call Robert Dick, Avon Park, GL 3-3101 or GL 3-6160.—S-tfc

FOR SALE

Business Property
Avon Park, Florida
(101-111 W. Main St.)

Brick building 100 by 70 ft. 4 stores, first floor Hotel, second floor

Price $47,500.00
(Terms Arranged)

Income from rent, plus adequate depreciation schedule makes excellent investment

Must sell to settle estate. If interested, write

Fred M. Wild
906 Beachview Drive N. Jekyll Island, Ga. 31520

FOUR BEDROOM house, screen porch, out of city limits, GL 3-3204, Avon Park. $7,500. —Stfc

TWELVE YEAR OLD home — good location — 3 bedrooms — large kitchen — double garage — work shop — covered patio — fenced lot with shrubs and oaks. Call GL 3-6070, Avon Park, for appointment.—S2tcM20

SMALL LAKEFRONT lot on Lake Viola, beautiful trees, fine for trailer or cottage. $3,500 cash, through April 1. Charlie Collins, GL 3-6218, Avon Park. —S4tcM27

LOT NO. 909 Sebring Hills, attractive subdivision. Egret Street off Whatley Blvd. Reasonable. Make offer. A. McGough, 120 Park Lane, Rochester 23, N. Y. 14625.—11pM20

THREE BEDROOM HOUSE, 205 Fourth Street, Highland Homes. Inquire John Kochish, second house on Thurston Street off Kenilworth Blvd., Sebring. —2tpM27

MUST SELL due to health. Lot on Lake Istokpoga off Hwy. 98 near Elliott's Camp. Also Cabin Cruiser boat 17 foot, trailer, 40 H.P. Evinrude. Casy Spalding, Citrus Lake Colony, Rt. 1 Box 312-25, Lake Placid.—11pM20

LOT HALF ACRES Lake privileges, paved street, 2½ miles Sebring, close Junior College, $1500 cash. 407 Pomegranate Ave., Sebring.—11pM20

INTERESTED

- Nearly one acre, outside city limits, 2 bedroom frame house, $8900.
- 3 BR, Fla. room, 1½ baths, separate garage, lot 120' x 135' yard and house in excellent condition at 936 W. Pine St. for $13,500.
- 2 BR CB at 219 E. Pine St., 70 x 125' only $12,500.
- 3 BR BARGAIN at $7,000! Choice of 2.

TED J. WARD
Realtor
30 E. Main Street
AVON PARK
Ph.—Office GL 3-3553
Associate
Mrs. Hazel Wilson

WE'LL MISS OUR HOME! But 5 bedrooms, 3½ baths is too much for us now. If you like a cozy fireplace, a large friendly kitchen with plenty of cupboards and built-in appliances plus a snack bar that will easily accomodate 10 people, then see this place. On two beautifully landscaped lots near Woodlawn Elementary School, and with 8 orange trees that provide fruit year round, the outside will never need painting. Other features are: central air and heat; drapes; intercom in each room and at all outside doors—intercom also carries AM-FM music into all rooms; master bedroom has "his and hers" closet with private dressing room and bath-shower; a large pantry with peg board facility and storage space; utility room inside; den or music room that closes off from the rest of house; 2700 sq. ft. completely carpeted (even kitchen) of beautiful living. Outside has flood lights that can be controlled with one switch from master bedroom; a barbecue pit with marble top; and a very large concrete patio for "fun" times. Can be bought either furnished or unfurnished. Shown by appointment ONLY! 1209 Hawthorne Road, phone 385-7141, Sebring.—idhtfc

3 Bedroom

Paneled home, two extra lots, aluminum siding, large screened porch. Excellent condition, attractive price. Call EV 5-7066, Sebring.

THREE NEW HOMES in final stage of completion. Located between Lake Sebring and Lake Jackson in Neel Manor. See Norval Neel, 160 Avalon Road, EV 5-0830, Sebring.—ntfc

"CHAPEL BELL" 285 North Lakeview Drive, Sebring, 6 furnished rentals, inc. 2 cottages on Lake Jackson, private beach, pier and boathouse. Excellent investment and income property. —mtfc

LAKE JACKSON COVE. Beautiful lot Sandra Blvd. All lake privileges, dock, boat space, beach. Priced to sell. Call EV 5-7027 after 5 P.M., Sebring. —2tcM27

LOT 8 BLOCK 2 UNIT 8 in Orange Blossom Estates, Sebring, best offer. J. T. Poore, 125 Chas. St. James, Mo. 65559. —3tcA3

FOR SALE OR LEASE, 3 bedroom house on Lake Jackson, 112 Crescent Drive, Sebring. By owner.—11pM20

LOST OR FOUND

LOST

In Southgate Shopping Center, ring of keys. Call - -

EV 5-6225. Reward.

BULLDOZING

Clearing and Grading, Loader, Dump Truck and Tree Removal

F. W. FARR
PHONE EV 5-7128
SEBRING
After 6 P.M.

FRENCH NATIVE visiting Highlands School will tutor, baby sit, afternoons or evenings. Genevieve Musy, GL 3-3181, Avon Park.—Stfn

RUBBER STAMPS
Three line address stamp $2.00, add 50c each additional line. Free estimates. Pay after receipt. Guaranteed. McFarland's, Box 184, Avon Park, Fla. 33825.

NELSON COMPANY Blacktop Paving. Immediate Service. Sebring, EV 5-8653.—ctfc

HARVEY'S
Transfer & Storage
Local and Long Distance
MOVING
Crating, Packing and Storage
Agent For
Fogarty Bros., Inc.
Phone EV 5-7143
U.S. 27, South of Sebring

WATCH AND CLOCK repairing. E. E. Stackpole, 141 Matlo, Sebring. EV 5-6094.—stfc

For Dependable, Reasonable Sewing Machine Service
Call EV 5-8766
18 Poinsettia Ave., Sebring
Good used machines at low prices. also rental machines.
Clem & Cecil Bowers

TREAT RUGS right, they'll be a delight if cleaned with Blue Lustre. Rent electric shampooer $1. McClure Furniture Company, 30 South Commerce Street, Sebring.—11cM20

Sanders' Paving Contracting Co.
Asphalt Drives And Parking Lots
Asphalt Sealing
Box 1194
Avon Park, Florida
GL 3-4472 After 5 P.M.

BABYSITTING for race week, references unlimited. Call EV 5-7400 or EV 5-7081, Sebring. —11cM20

WILL KEEP elderly people in my home. Call GL 3-4157, Avon Park, for information.—Stfn

Sebring Avon Park Lake Placid SERVICE DIRECTORY

CYCLE CENTER
YAMAHA
It's a Better Machine
Art Timperio Motors
Yamaha Dealer
3513 Hwy. 27 S. Sebring
EV 5-6353

MORETZ HARDWARE
Interlake & N. Main, Lake Placid
HO 5-2613
Mower Headquarters
GARDEN SUPPLIES, BLACK & DECKER ELECTRIC TOOLS, JANLEY HAND TOOLS
Paints, Fishing Gear, Housewares

CLARENCE KING'S
Discount House for Family Easter Outfits
Lay-Away Plan
Save ½ plus TV Stamps
Open Sundays
800 S. Verona Avon Park

PLACID TOWER
(Open 7 Days a Week)
Gift Shop
Fruit Stand
Elevator (breathtaking view)
Tower Fashions
Drive-In Restaurant
(Open 'till 11 P.M.)
Jean M. Whitaker
U. S. 27 Lake Placid

Repairs & Service
On All Makes TV, Radio and Stereo
EV 5-8108
RIDGEWOOD TV
Harold Crenshaw
Southgate Shopping Center

Appliance Service
All Makes
Prompt - Efficient
Four Trucks To Serve You
Phone EV 5-8644, EV 5-6795
McClures Service Center
McClure Furniture Company
30 So. Commerce St. Sebring

Clarence King's Discount House
Has the Greatest Selection of
LADIES' DRESSES
Latest styles, sizes to 52
New shipments every few days
Save 1/3 or More
(Lay-a-way if you wish)
Open Sundays
800 S. Verona — Avon Park

BUILDING MATERIALS
umber
CENTRAL BUILDERS SUPPLY, Inc.
LAKE PLACID HO 5-3331
SEBRING EV 5-0178

Toys, Small Appliances, Luggage, Sports Equipment, Watches and Clocks
Hours: 1-5 except Sunday
MIDWAY
DISCOUNT SALES
On Lake Letta Behind Sevon Drive-In

Clayton's Restaurant
Steaks — Chops — Seafood
Breakfast: 7-10 A.M.
Dinner: 5-10 P.M.
Closed Sunday
U. S. 27 S. - EV 5-7556 - Sebring
Mr. and Mrs. A. B. Clayton & Son
Owners and Operators

D & J AUTO & TRUCK REPAIR
19 YEARS EXPERIENCE
MAJOR OVERHAUL
WHEEL ALIGNING & BALANCING
• TUNE-UPS • MUFFLERS • BRAKE SERVICE • ELECTRICAL
Call EV 5-7081
Air-conditioning
2 Blocks W. of Woodlawn School

TRAILER SUPPLIES
Repair and Storage
Trailers Bought and Sold
Gas Ref. & Elec. Brake Service
Sunny Ridge Industries
1002 W. Church GL 3-6359
Avon Park

SHOES
Complete line of shoes for ALL the family
"Goody Shoes"
Turner Enterprise
Southgate Shopping Center
4 days 9-6 Sebring
Fri. & Sat. 9-9

KEN CAUFFIELD Hardware & Appliances
CONTRACTOR FOR PLUMBING & HEATING
ELECTRIC AIR-CONDITIONING
HO 5-5811
INTERLAKE BLVD, LAKE PLACID

CHECK US FOR THE BEST BUYS!
LAKE PLACID FIRESTONE
Lawnmowers
New, Used, Housewares, Seconds and Toys
Take-Offs. LAKE PLACID

Shop 7 Days
Bakery
Delicatessen
Western Meats
Cut to Order
Your Friendly Service Store
Hartzell's Market
Interlake Blvd. Lake Placid
HO 5-3481

Knight's Boat Works
& Home Repair Service
BOATS MOTORS TRAILERS
Phone 385-6357
GENERAL HOME REPAIRS
Free Estimates
4801 US 27 South SEBRING

BADCOCK'S Furniture AND Appliance
Hot Point and Norge
Full Time Serviceman
"We Service What We Sell"
HO 5-3031 Lake Placid

Room Air Conditioners
CHRYSLER AIRTEMP
& WELBILT $99.95 and up
Gen. Sheet metal work—Gutters and Downspouts Awnings, Carports and Patio Covers
Smith Sheet Metal
146 Lemon Ave. EV 5-7346

GIFTS FOR ALL OCCASIONS
* HALLMARK CARDS
* WEDDING INVITATIONS
* INFORMALS * NAPKINS & ALBUMS
IDA'S GIFT SHOP
25 N. Ridgewood
EV 5-7451 SEBRING

Photography
Specialist In Color
Post Cards — Brochures
Weddings — Aerials
Architectural — Industrial
Conder Laboratory
EV 5-5364 — Sparta Road

★ FIREARMS ★ JEWELRY
★ FISHING TACKLE ★ KNIVES
★ AMMUNITION ★ LUGGAGE
ACE ♥ PAWN
AND SPORT SHOP
130 Lemon Avenue
SEBRING EV 5-7478

Clarence King's Discount House
800 S. Verona — Avon Park
Is the Place to Buy Your Shoes and Clothes, SHOES—thousands of them to select from. SAVE 1/3
Plus Top Value Stamps
We invite you to lay-a-way
OPEN SUNDAY

Expert Television Repair
Color, Stereo, Radio
And Antenna Systems
All Work Guaranteed
GEMINI
TELEVISION & APPLIANCE
Authorized Magnavox Dealer
30 E. Center St. EV 5-7914

DOES YOUR TV HAVE THE
GollyWobbles
CALL EV 5-0359
We Service All Makes
TV—Radio—Record Players
Norman L. Fitkin
PHILCO DEALER
207 Circle Sebring

Serving All Highlands County
Ridge Air Carrier Conditioning
Sales — Service
Any Make
Avon Park 453-3453
Sebring 385-7722

KAY FRAN
Creative Decorating
Custom Made
Draperies, Valances, Bed Spreads
Commercial — Residential
Free Estimates — Drapery Hdw.
385-6251
26 S. Ridgewood Sebring

Complete Line — Top Quality
Multi-Mile Tires
Get the Best for Less
Mounted and Balanced Free
GL 3-3257
AVON PARK
Fiberglass Cord Belts, Polyester Cord Plies
Display Room at W. Hill & US 27

FIX-IT TIP

Use the rubber heel from an old shoe to make a handsize, flexible sanding block. Cut slits lengthwise along opposite edges to the heel to hold the sandpaper. The rubber's flexibility permits easy insertion and removal of the paper and its gripping power holds it snugly while in use.

Weather Station

San Diego — (HK) — General Dynamics has developed and built for the U.S. Navy's Office of Naval Research a pieplate shaped buoy 40 feet in diameter that can serve as a seagoing weather station. Anchored in water up to 30,000 feet deep, it radios to land an almost minute-by-minute account of 100 different environmental conditions, ranging from radiation levels to the temperature of the ocean at various depths.

* * *

Over 18,000 Distribution

COOPER & SON
385-0059
TRANSMISSION SPECIALIST
PUT YOUR AUTO'S TROUBLES IN EXPERT HANDS
8507 U.S. 27 SEBRING

CLASSIFIED SECTION NOW REACHES 18,000

TRADE CLASSIFIED SELL BUY ADS LEASE

SERVICES

We Specialize in Front End Repair and Alignment. Wheel Balancing. Brake Service. Headlights Aimed.

WATSON TEXACO
2729 US 27 So.

HELP WANTED

MECHANICS WANTED — New Volkswagon Agency, desires experienced Volkswagon mechanics or well qualified mechanics. Ty Harris Volkswagon, U.S. 27 South. Contact Bill Boyer Service Manager 385-5118 Sebring or GL 3-6232 Avon Park.—tfc

Help Wanted
Mechanics Wanted

New Volkswagen Agency desires experienced Volkswagen mechanics or well qualified mechanics. Ty Harris Volkswagen, Highway 27, Sebring. Contact **Bill Boyer, Service Manager, EV 5-5118, Sebring, or GL 3-6232, Avon Park, Fla.**

DRY CLEANING Route Man, Write Box ZZ Avon Park Sun, Avon Park.—Stfn

HELP WANTED

PERMANENT: Irrigation Laborers Starting Salary $1.60 per hour. Raises according to ability and effort. Full Company Benefit.

CALL COLLECT
LIONEL LaGROW, INC.
HOmestead 5-6201, Lake Placid, Florida

LABORATORY technician for citrus plant. Experience person or persons with chemistry and mathematical ability desired. Call Florida Home Juice Co., GL 3-6611 Ext. 145, Avon Park, for interview. This is an equal opportunity ad.—StfnP27

WAITRESS

Full time, good pay. Breakfast and lunch shift, beginning March 22. Dishwasher full time, year round $95.00 weekly. Call Placid Lakes Golf and Country Club. Lake Placid HO 5-7601.

RETIRED MEN to work — See Melvin Bean at Phillips Corner, 202 E. Main St., Avon Park. —Stfn

WANTED

Cocktail Waitress—21 years or older—no experience necessary—apply in person Ridge Liquors and Lounge, Hwy. 27 North of Hospital, Avon Park.

PART TIME MAN — 6 hours daily 8-3 Monday thru Friday. Apply in person Capell's Gulf, Avon Park.—Stfn

FIELD REPRESENTATIVE

IMAGINE
A company that will accept you without experience and train you in a rapidly growing and challenging field.

IMAGINE
A company that will give you a good starting salary, company car and complete fringe benefit protection while training you.

IMAGINE
A company that will give you merit increases and promotions based on your individual progress.

Seem hard to believe? Seem too good to be true? Well, there is a company like this. A leader in its field and is looking for qualified people with at least a high school education, who are willing to work hard for a future that will offer high financial rewards and interesting work. Now take a good look at yourself. Are you intelligent, are you outgoing, do you like to persuade people, are you persistent, do you present a nice appearance? If what you have read sounds good and if you think you are the man we are looking for, don't waste any more time. Pick up the nearest phone and

Call
Lee A. Corbin, Jr.
453-3186 Avon Park, Fla.

Drivers Needed
Semi Drivers. Experience helpful but not necessary, we will train you. For local and over the road driving. You can earn $3.50 per hr. and up, after short training. For application write: Nation Wide Safety Director, 1525 W. Memorial Blvd., Lakeland, Florida 33801 or call 813-683-5975.

TYPIST WANTED 280 words to page a manuscript. State how much a page. M. Yohey, Box 201, Lorida, Florida.—3tcA3

AVON
If You Like People, Enjoy making friends and want to earn money, contact the AVON Manager. Write Anna F. Hardt 289 Lime Circle, Sarasota, Fla. 33577.

WANTED Experienced Butcher, six days weekly. For information call HO 5-2423, Lake Placid.—stfc

MAN—Full or part time to work as Pest Control Serviceman—Experience not necessary—Hood Pest Control Co., Avon Park, GL 3-4554.—S1tcM20

G. E. Appliance Center

Is now excepting application for aggressive young men and ladies willing to work days or evenings for a good income or extra money. Call GL 3-6152 or come in to the

APPLIANCE CENTER
117 W. Main -- Avon Park
For appointment ask for Mr. Cottrell.

$30 WEEKLY for 12 hours, of your time. Write giving name, address, phone. P. O. Box 1, Zolfo Springs.—2tpM27

PETS AND LIVESTOCK

SORREL COLT, 13 months old and ready for someone to train him. You'll like this one! 385-7141, Sebring, after 5:00.—dhtf

AKC WIRED HAIR Terrier, female, 3 years old, $50. GL 3-6157, Avon Park.—S2tcM20

AKC REGISTERED long-haired Dachshunds, females, 2 months, wormed and puppy shots. 453-3260, Avon Park.—1tcM20

THREE CUTE PUPPIES, need good home, small dogs. EV 5-8963, Sebring.—1tpM20

AKC TOY POODLE, silver, male, shots, wormed, 4 months. $75. EV 5-6386, Sebring.—1tpM20

AKC MINIATURE Dachshund male puppies. Mrs. Joan Dortch, 300 Fernvale Avenue, EV 5-5395, Sebring.—1tpM20

SNOW CAPA KENNELS now offering Pure White AKC registered German Shepherd puppies, $100 (terms). Rt. 2 Box 1247, Lakeland or call collect 858-2639.—S3tpA3

WANTED

WANTED BLACKTOP driveways and parking areas to pave. Sebring. EV 5-8653.—ctfc

AUTOS FOR SALE

IT'S STILL AVAILABLE! To those who have called, please call back. 1965 PONTIAC TEMPEST, one owner, this car is in excellent condition. Fully equipped with factory air, power brakes and power steering, new paint outside, like new inside, tinted glass, good tires. After 5:00, call 385-7141 for details, or see the car at 1209 Hawthorne Rd. in Sebring.—dhtf

For Sale - Sharp
1959 Chevrolet 3/4 ton Pickup. Call after 4:30 EV 5-0001. Must sell.

1967 FALCON Futura Sports Coupe, automatic transmission, radio, heater, factory air-conditioned. GL 3-6979, Avon Park. —Stfn

AUTOS FOR SALE

REDUCED FOR QUICK SALE, excellent condition, 1964 T'Bird, wholesale for $1,400. EV 5-6666, Sebring.—gtfc

BOB'S A-1 USED CARS
— Wholesale Priced —

1967 CHEVROLET Belair 2 dr. sedan, 283 V-8. Full power, air cond. New car trade in low mileage. Extra clean **$1895**

1967 PLYMOUTH Fury V-8, 4 dr. sedan. Full power, air cond. **$1495**

1965 PONTIAC Bonneville conv., 30,000 miles. Like new condition **$1295**

1964 FORD Fairlane 500 6 cyl., std. trans. A real bargain **$595**

1964 MERCURY 4 dr., full power, air cond., V-8 engine. A good solid automobile **$695**

1960 CORVAIR std. trans., radio, heater. New tires. Good body and engine. **$295**

16' OFF SHORE Owens Craft with 80 HP Mercury motor, tilt trailer, first **$695**

BOB'S NEW and USED CAR SALES and SERVICE
Hy. 27 So. of HORNES
EV 5-6048

We Specialize in Clean One Owner Cars

1965 DODGE Step-in Van Station Wagon, six cylinder, stick shift, very good condition. 114 NaHaw Avenue, Sebring.—1tpM20

Sales — Parts Service
Guaranteed Used Cars
Open 'till 8 p.m.
LEE RAGATZ VOLKSWAGEN
1555 1st Street South
Blk. N. of Citrus Showcase
WINTER HAVEN 293-3135

1961 RAMBLER V-8, four door, radio, heater, air-conditioned, power brakes and power steering, 37,000 miles. A steal at $225. Call EV 5-0870, Sebring.—1tpM20

ALFA ROMEO
Big 2000 series Spyder (conv.), 5 speed FWD., DBC, ov'hd. cams. A beautiful collectors item. One of the last of this series. Reasonable. 4714 Beaumont St. Tampa, Fla. Phone 834-7983

1960 RAMBLER American 2 door, automatic transmission, two new tires, new state safety sticker, cooling system, all redone including new water pump, fair radio. Good car to drive to work. May be seen in South hospital parking lot, Avon Park. Call GL 3-4361 after 4 P.M. $150.—S1tpM20

YAMAHA CYCLES and Accessories



Prices as low as $329.95

Gloves, Jackets, Saddlebags, Carry-All
Spark Plugs, Goggles, Face Shields, Windshields
Batteries, Helmets, Tires, Tubes

ART TIMPERIO MOTORS
3513 Hwy. 27 So Sebring EV 5-6353

AUTOS FOR SALE

LANCIA FLAMINIA '60 sedan, grey w/red leather, mechanically faultless, newly painted. Four unused Michelin—go with car. Asking $1,200. EV 5-0020, Sebring.—1tcM20

R. C. JOHNSON USED CAR
SALES AND SERVICE
Kenilworth Blvd., Sebring
EV 5-7980

1966 CHEV. ½ ton pickup, custom fleet side, with 8 ft. bed.

1962 CORVAN panel truck. Very good condition.

Body and Paint Shop
A-1 Mechanical Repairs

GUARANTEED Factory Rebuilt



Engines
1-Day Service
Free Estimates
Wholesale & Retail
Phone GL 3-9265

BOATS and MOTORS

EVINRUDE - JOHNSON - OMC OUTDRIVES—Service by factory trained specialists—with the most modern electronic test and repair equipment. Substantial parts inventory maintained. Authorized Evinrude sales. Small down payment, easy terms, trade-ins. McCLURE'S MARINE SALES AND SERVICE, 30 South Commerce Street, Sebring, Fla. Phones EV 5-6795, EV 5-8644.—1tcM20

EIGHT FOOT Sailing Pram. Excellent condition. Phone HO 5-7601, Lake Placid.—1tcM20

NEW 14' Fiberglass boat $250. Cypress Isle Fish Camp, Lake Istokpoga, Lake Placid.—tfc

FAST
By Harold Bartee

More pleasure boat racers use Mercury outboards because they count on a Merc to run faster and stay together. That's why Merc-powered rigs win most of the races. So, people will usually tell you a Mercury is the fastest outboard you can buy.
But boaters prefer a Merc for other reasons too . . . things like superior dependability and trouble-free performance . . . quieter, more economical operation . . . and exclusive Mercury features not found on other outboards: Jet Prop exhaust, Shearproof Prop Drive, one-piece lower unit, and Thunder-bolt electronic ignition.
Stop in soon and find out why your next outboard should be a Merc.

See the complete Mercury Line at:
Harold Bartee Marine
We Service What We Sell
Hwy. 27 So., EV 5-0042
Sebring

MOBILE HOMES



Buy A New Mobile Home Now

Compare our Prices and Quality before you buy.

Between Avon Park and Sebring

On US 27
Phone GL 3-4912
Sebring MOBILE HOMES

37 x 10 MOBILE HOME. Excellent view of Lake Jackson. Inquire of R. A. Baker, Lakeview Mobile Court, 3500 W. Lakeview Drive, Sebring.—btfc

FLEETWING Travel Trailers from factory. 16' Special, $1,200. Sunnyridge Industry, Avon Park. —Stfn

TRAILERS bought, sold, repaired, supplies, Sunnyridge Industries, Avon Park, GL 3-6359. —Stfn

10 x 55, FRONT KITCHEN, separate dining room. Call anytime, EV 5-7575, Sebring. —1tcM20

TRAILER AND LOT: 10 x 54 foot, 2 bedroom, bath, large lot fenced, well and pump. Metal storage shed. Reasonable. HO 6-3926, Lake Placid.—1tcM20

12 x 60 NEW MOON, like new, in Lake Letta Mobile Home Court, Lot 20, Avon Park. —1tpM20

8 x 41 NEW MOON, set up at Trailer Estates. Available now. Contact El. Broswell. EV 5-6515, one mile East of Southgate, Sebring.—2tpM27

TWO BEDROOM 10 x 50 Mobile Home, excellent condition, phone Avon Park, GL 3-6095.—S2tpM27

BOATS and MOTORS

If You Think Those Grand Prix Cars

GO

Then You Should Come Out and Test-Drive A New 140 H.P. MERCURY MOTOR!

A new Merc will outrun, outpull and outlast any other outboard in its class.
Mercurys have won more performance and endurance records than all other outboards combined . . . they're designed to run at full throttle for as long as you like. Revolutionary new Thunderbolt electronic system has made the ignition one of the most reliable parts on the engine. Spark plugs last seasons instead of days. There are no distributor points to replace. The engine starts instantly and runs smooth as silk from slowest idle to full bore.
Stop in soon and let us tell you why your next outboard should be a Merc.

HAROLD BARTEE MARINE
We Service What We Sell
Hwy. 27 So., EV 5-0042
Sebring

18' MOHAWK, 35 H.P. electric start Evinrude complete with windshield, top, cover and tilt trailer, $525, or will consider smaller boat as part. EV 5-0839 Sat. and Sun. only.—dhtf

The world seems to enjoy laughing at persons with ideas—Columbus, Fulton, Edison, for example. Ordinarily, it seems that anyone with a new idea is a crank, until the idea catches on, then he is a genius.

WEEKLY CROSSWORD PUZZLE

Birthstones

HORIZONTAL
1 Birthstone for June
6 Birthstone for April
12 Girl's nickname
14 Umpire
15 Gaseous elements
16 In French
17 War god
18 Cunning
19 River in Soviet Union
20 Capture
21 Woody plant
22 Employed
23 Conflicts
25 Mimics
26 Dropsies
27 Hail!
28 Small island
29 Revoke
33 Spheres
36 Belts
37 Birthstone for October
38 Spoiled child
39 Goddess of the dawn
40 Aged
41 Charges
42 Spanish house
43 Distance traveled
45 Currency
46 Recurring annually
47 Worship
48 Abandons
49 Peeled

VERTICAL
1 Atonement
2 Birthstone for May
3 One-celled animals
4 Metric (Scot.)
5 French plural article
6 Unbranched antlers
7 Angry
8 Competent
9 Unit of wire measurement
10 Indolent
11 French financier
12 Fears
18 Summit
21 Opera by Massenet
22 Set on end
24 Tiny
25 Avoid
27 Operatic solos
30 Queen of England
31 Land plant formations
32 Attempted
33 Resounded
34 Fine-grained granite
35 Dippers
36 Golf courses
38 Procrested
41 Bazaar
42 Pudge finale
44 Compass point
45 Chart

Here's the Answer







FASTEN YOUR SEAT BELT. Last year, 8,000 persons who lost their lives in highway accidents would be alive today had they worn seat belts, says the National Safety Council. Another 2,000 motorists who were in serious accidents in which they might otherwise have been killed, are alive today because they were wearing their seat belts when the accidents occurred.

Carrier's secret flip-top. See it in action.

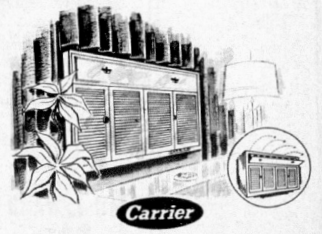

Carrier

If you want the newest thing in room air conditioners, see the good-looking "Cosmopolitan" by Carrier. And you'd better insist on a demonstration. Otherwise, you might not recognize the "Cosmopolitan" as an air conditioner. At least not until you've seen it flip its lid.

This happens when you open the left hand louvre door and press the "cool" button. Carrier's attractive top panel flips open — automatically. Cool, clean, dry air flows out the full width of the top opening . . . starts cooling you off, quietly, in just 10 seconds.

Air flows reach the farthest corners of the room, or into adjoining rooms, without drafts or hot spots. For just pennies a day, you can beat the summer heat once and for all.

Buy now and save! No down payment, take months to pay.

PRE-SEASON SPECIALS



$214.32 11,000 BTU's
$264.10 19,000 BTU's

These prices available limited time only on quality Carrier Weathermaker units which mount flush inside, start cooling your room in just 10 seconds. Act now and save!

RIDGE AIR CONDITIONING
AVON PARK—453-3453
SEBRING—385-7722

Carrier

A MESSAGE TO ALL THE PEOPLE WHO LAST YEAR SAID

"Next year we're going to get an air conditioner"

IT'S NEXT YEAR

Why wait for the hot weather? You can't take the heat . . . so take the cure. The Airtemp Cure. Special Pre-Season prices if you buy now!
We've got the entire 1969 line of Chrysler Airtemp room air conditioners on hand. Stop in today and select the model that fits your room and your budget. And this summer relax at home in cool comfort.

- Airtemp models available in sizes from 5,000 to 33,000 BTU's.
- Easy payment plans can be arranged.

PRICES START AS LOW AS $119.95

LAKE PLACID FIRESTONE
Interlake Blvd., Lake Placid — GL 3-3711

Airtemp CLIMATE ENGINEERED BY CHRYSLER CORPORATION



"He's too good a watchdog—it's the only way I can get past him when I come home late!"

PLYMOUTH TELLS IT LIKE IT IS...

THE "GREAT PLYMOUTH SALE IS—NOW!!! We have an excellent selection of NEW 1969 PLYMOUTHS . . . INCLUDING ROAD RUNNERS AND STATION WAGONS. PRICES ARE RIGHT AND TRADING TIME IS NOW.

1969 PLYMOUTH FURY III 4 Door Sedan. Fully Equipped—Factory Air conditioning, etc. List $4194.75. **SALE $3,775**

1969 SATELLITE 4 Door Sedan, 318 V-8, Torqueflite, Power Steering, Radio and Heater. List $3406.75 **SALE $3,135**

EXTRA SPECIAL — RACE WEEK ONLY . . . 1968 Fury — NEW — V-8, Torqueflite Transmission, Radio and Heater. SALE $2595

ALSO — MAKE YOUR CHOICE FROM A GOOD SELECTION OF TOP USED CARS—All Makes and Many Models

ROBERTS MOTOR COMPANY, INC.
530 N. Ridgewood Dr. — Sebring

Avon Park Lakes News

Cynthia T. Calvert — GL 3-6532

Mr. and Mrs. Clarence Spencer who formerly lived on Lake Adelaide, spent several days at the Brentwood Motel while visiting friends in the area. Their permanent residence is now Brighton, Ont., Can. They want to thank friends in Avon Park for the warm welcome they received while here.

Last Saturday visitors at the home of Mr. and Mrs. Frank Alley were Mr. and Mrs. Lawrence Smith from New Lebanon, O., who are spending two months at Babson Park.

Mr. and Mrs. Norman Anderson, Mr. and Mrs. E. J. Rice and Mr. and Mrs. Eugene Cottrell enjoyed dinner and cards at the home of Dr. and Mrs. J. W. Barnes last Sunday.

Mr. and Mrs. Milton Braasch entertained friends and relatives last Saturday for their daughters 18th brithday.

Mr. and Mrs. William Robbins and Mrs. Lavina Radcliffe returned Wednesday from a three day trip to Flamingo, they enjoyed the Ranger trip and hiking in the Everglades National Park. They saw many different kinds of birds on the Anhiga Trail.

Mrs. A. M. Luyben and house guest, Mrs. Kathryn Hastings spent the weekend in Ft. Lauderdale and Hallendale visiting friends.

Mrs. Thomas W. Hardy entertained at her home last Saturday at a dessert bridge party for two tables of guests.

Mr. and Mrs. Homer Barnes from Nashville, Tenn., arrived last Saturday to spend ten days with her sister and brother-in-law, Mr. and Mrs. Roy Swafford.

Dr. and Mrs. R. C .Shafer left last Wednesday for their home in West Alexandria, O., after spending three weeks at the lakes visiting Mr. and Mrs. Frank Alley, the ladies are sisters.

Mr. and Mrs. Henry Dahne from Manhasset, L.I., N.Y., left Friday after spending three days with Mr. and Mrs. Garard Liggiero. They have been touring the state for five weeks.

Mr. and Mrs. Arthur Tinkle from Wyandotte, Mich., enroute to West Hollywood, visited Mr. and Mrs. Joseph J. Lunch last week.

Mr. and Mrs. Churchill Linkfield from Grand Rapids, Mich., arrived last Friday for a visit with Mr. and Mrs. John Schoen. The men worked together.

Mrs. H. L. Anderson and Mr. and Mrs. William Constantine visited Mrs. Ethel Constantine at the Jackson Memorial Hospital in Dade City last Monday.

Mr. and Mrs. John Graff from Monroe, N.Y. and Mr. and Mrs. J. A. Balding from Kissimme were visitors last Thursday at the home of Mr. and Mrs. Charles Balding. They are the sister and father of Charles Balding.

Mr. John Coffey from Rahway, N.J. arrived last Friday for an overnight stay with his parents, Mr. and Mrs. Edward Coffey.

Mr. and Mrs. Francis Peffer, Mr. and Mrs. Edward Coffey and Mrs. Earl Swanson attended the Fashion Show held at the Elks Club in Sebring last Thursday night. Mrs. Coffey played the organ for the show.

Mr. and Mrs. Stanley Willets from Rochester, N.Y. stayed at the Motel Isis while visiting Mr. and Mrs. Walter Beach last week. On Thursday night they all attended the Nature Film "Wild Eden" given by Roger Tory Peterson at the Lake Wales High School.

Mr. and Mrs. Walter Summers of Fort Wayne, Ind. were Wednesday guests of Mr. and Mrs. Paul E. Bennett.

Mr. and Mrs. Norman Anderson, Mr. and Mrs. Eugene Cottrell and Mr. and Mrs. E. J. Rice attended the organ concert at Lake Villa, then enjoyed dinner at the Kapok Tree Inn before returning home.

Mrs. Thomas Hardy and Mrs. Frank Alley were visitors in Lakeland last Thursday.

Mr. and Mrs. Walter Beach joined retirees of the Kodak's Paper Sensitizing Department at the Holiday Inn at Clearwater last Wednesday. Those assembled enjoyed a buffet luncheon and an afternoon of good conversation.

Mr. Francis Peffer attended the annual Florida Marketers meeting in Kissimmee last Thursday.

Mrs. Fannie Reinke entered Walker Memorial Hospital last week on Wednesday for treatment.

Mr. and Mrs. O. T. Wegley from Sarasota were dinner guests at the home of Mr. and Mrs. Frank Alley last Saturday.

Mr. and Mrs. Eugene Cottrell, Mr. and Mrs. Norman Anderson and Mrs. Ann Waldbillig attended the picnic given in Bradenton for people from Niagara, Wis. and Iron Mountain, Mich.

The regular monthly pot luck dinner will be held at the club house on Thursday, Mar. 20th at 6 P.M. Slides will be shown by Mr. and Mrs. Robert McCallum.

Mr. and Mrs. Henry Johnson left last Saturday for their home in Wichita, Kans. after spending several weeks at the Lakes with Mr. and Mrs. George Burroughs.

Mr. and Mrs. Charles Keys were visitors in Tampa last Thursday.

Mr. and Mrs. Elmer Hurst and Mr. and Mrs. Harold Woodruff went to Winter Haven to see the baseball game last Sunday.

Mr. and Mrs. Norman Anderson, Mrs. Ann Waldbillig and Mr. and Mrs. Eugene Cottrell drove to Sarasota last Wednesday for deep sea fishing.

Mr. and Mrs. Paul J. Calvert visited in Lakeland last Friday.

Mr. and Mrs. M. M. Johnson of Fort Wayne, Ind. were the weekend guests of Mr. and Mrs. Paul E. Bennett.

Mr. and Mrs. Clarence Bue were in Winter Haven last Friday.

Mr. and Mrs. Francis Peffer and Mr. and Mrs. Karl Swanson visited Mr. and Mrs. Bud Donaldson and Mr. and Mrs. William Clippert who are from Viola, Ill., and are wintering at Lake Placid, last Sunday. Mr. and Mrs. Donaldson and Mr. and Mrs. Clippert visited Mr. and Mrs. Swanson on Friday. Mrs. Donaldson is a cousin of Mr. Swanson.

Our congratulations to Mr. Joseph J. Lynch who celebrated his 77th birthday on March 12th. we hope he will have many more of them here.

Mrs. Williard Wright from Miami and sister Mrs. George Best from Oil City, Pa., were visitors last Friday at the home of Mr. and Mrs. Clarence Bue.

Mr. and Mrs. John Sinclair from Largo were involved in a train car accident and Mrs. Sinclair was fatally injured and Mr. Sinclair is in the hospital with a broken back. The accident was in St. Petersburg. They attended the annual meeting of the Ford Retirees at the club house and visited Mr. and Mrs. Joseph J. Lynch often.

Mr. and Mrs. Page Hood left last Saturday for their home in St. Joe, Ind., after spending three months at the lakes in the home of Robert Bennett on Verona Road.

Mr. and Mrs. Jim Dudman from Winnipeg, Man., Can., and Mr. and Mrs. Clyde Johnson from Pleasantville, Pa., were visitors last Sunday at the home of Mr. and Mrs. Clarence Bue. They have been wintering in St. Petersburg.

A general meeting will be held at the club house on Monday, Mar. 24th at 7:00 P.M. to discuss the Road and Bridge Tax. The election will be held on April 1st.

Mr. and Mrs. J. A. Hayes from Lakeland and her sister, Mrs. Elmer Peterson from Pleasantville, Pa., were visitors last Sunday at the home of Mr. and Mrs. Clarence Bue.

Mr. Robert Champion visited several homes at the lakes last week.

Mr. and Mrs. Clarencer Spencer were callers at the home of Mr. and Mrs. Robert McCallum last Saturday and at the homes of Mr. and Mrs. George E. Hurst and Mrs. Gordon Phillips.

Church of God Friday Dinner Menu

Good home cooked dinners are being served every Friday by the Ladies Society of the Church of God from 11 til 1 P.M. for $1 per plate. Dinners may be eaten in the church dining room or carry out orders are taken by phone, call GL 3-4831.

Choice of fried chicken or baked ham, choice of baked beans or green beans, potato salad or cole slaw, rolls and peach cobbler.

Science Church Sunday Services

"Set your affection on things above, not on things on the earth." This is the Golden Text of the Lesson-Sermon to be heard in all Christian Science Churches this Sunday. The subject is "Matter."

Passages from the denominational textbook, Science and Health with Key to the Scriptures by Mary Baker Eddy, will include the following: "To ascertain our progress, we must learn where our affections are placed and whom we acknowledge and obey God. If divine love is growing nearer, dearer and more real to us, matter is then submitting to Spirit. The objects we pursue and the spirits we manifest reveal our standpoint, and show what we are winning."

All are welcome to attend the service.

Remove excess body fluid with FLUIDEX tablets. only $1.49 at PARK PHARMACY AVON PARK



WHEN THE prisoners from the Avon Park Correctional Institution finished up some eight weeks of helping with the construction of Highlands County's new juvenile home, County Judge Mervin Rehrer treated them to steak lunch, even cooking the steaks himself. Left to right are Juvenile Counselor Robert Lindsey, E. Scott, A. Arline, A. Gibbs, L. Ireland, the judge and E. Porter.

Judge Rehrer Treats Prisoners For Work Done On Juvenile Home

County Judge Marvin Rehrer, provided and cooked steaks last Wednesday at the new juvenile home for the prisoners from Avon Park Correctional Institution who have helped out so enthusiastically in construction of the home.

The judge provided 16 pounds of two-inch thick sirloin, baked beans and potatoes, and home baked pie. He cooked the steak and Mrs. Rehrer and Margaret Turnbull the other goodies. Mrs. Turnbull has arranged for meals for the men the past eight weeks they've worked at the home.

Also invited to eat steak were Mrs. Walter Rebman, president of Youth Care, Inc., the organization providing the new facility, contractor Ken Grubb and two of his carpenters.

There weren't any leftovers, the judge noted!

Only through the judge's agreement to oversee the men were their services made available to help with Youth Care project. He has commented on the hard work they have done —plunging in immediately upon arrival and scarcely stopping to eat lunch.

Because of their work, the home has been completed sooner than it would otherwise have been.

The excesses of youth are drafts on age—payable about 30 years later, with compound interest.

A nonfigure-conscious 36-22-36 secretary is much more attractive than the most sophisticated and accurate 12x10x12 desk-type computer.

Robbins Ralph Will Speak At Congregational

Rev. Robbins Ralph D.D., Superintendent of the Florida Conference of the United Church of Christ, will speak Sunday evening after the family night supper at 6 o'clock in Fellowship Hall of the Union Congregational Church. His address will be the fourth in a series on Churchmanship arranged by the Committee on Lay, Life and Work. All members of the church and friends are urged to attend. Bring covered dish and table service.

Rev. Herbert D. Graetz will preach Sunday morning at the 9 and 11 A.M. services on the subject: "Your Last Will and Testament," the fifth in his Lenten series of sermons.

The Chancel Choir plans to sing Stainer's "The Crucifixion" on Thursday evening, April 3.

Adventists Vote To Air Condition Church

In business meeting Sunday night, Mar. 16, the Seventh-day Adventist Church voted to air condition the sanctuary and Sabbath school rooms. The church is located on Lake Lillian about three miles north of Avon Park via Route 27.

The contract is to be let to Long and Sensenig of Avon Park. The work is to be completed within the next 30 days and will be ready for use before the summer heat and gnats arrive.

Dr. C. J. Larsen, first elder of the church, presided at the meeting. Dan Sandeford, assistant administrator of Walker Memorial Hospital, is chairman of the Capital Improvements Committee and presented the plans for air conditioning. Robert Sanborn read Long and Sensenigs' proposal and answered questions. Dr. Wesley Osborne, the third member of the committee, also had part on the program. This committee is also raising the funds for the project.

The church has just completed a new classroom at its Highland Lakes Junior Academy, located about 2 blocks west of the church. The new room was first used for classes on March 10. Last year the church completed a new gymnasium at the academy. Both school programs and church socials are held there.

Last Session of Teacher Training Institute Will Be Held Tuesday

The Fourth and last session of the inter-denominational Church School Institute for Teacher Training, will be held Tuesday, Mar. 25th, at the Union Congregational Church. Rev. Herbert Graetz will lead the devotional service at 7:30. The general period following will have two parts. Miss Marge Whitaker, Director of Christian Education, A.R. Presbyterian Church, Lake Wales, will demonstrate the use of puppets and object lessons. Mrs. Adra Jackinson, Lake Byrd Book Store, will present books and teaching materials which are now available.

During the graded-group classes Miss Whitaker will divide the time between Pre-school, Primary and Junior teachers. Rev. T. Albert Lawrence, Director of Christian Education, Florida United Church of Christ Conference, will lead the High School group, with Robert Cushman as chairman.

All will return for fellowship and refreshments to be furnished by the Congregational Church School. This will be the time for a general evaluation of the Institute. The idea presented at this time will be recorded by the Dean, Rev. John E. Pickens, as suggestions for a future Institute. This Institute has been successful, but perhaps we can do a better job next time.

Four Avon Pk. Churches have sponsored the Institute — Congregational, Episcopal, Methodist and Presbyterian. All interested people will be welcome at the closing session next Tuesday.

BAHA U LLAH

(Spirit of Truth Who will) guide you into all truth

Regard the world as the human body which, though at its creation whole and perfect, hath been afflicted, through various causes, with grave disorders and maladies. Not for one day did it gain ease; nay its sickness waxed more severe, as it fell under the treatment of ignorant physician, who gave full rein to their personal desires, and have erred grievously. That which Lord hath ordained as the sovereign remedy and mightiest instrument for the healing of all the world is the union of all its people in one universal Cause, one common Faith. This can in no wise be achieved except through the power of a skilled, an all-powerful and inspired Physician. This, verily, is the truth, and all else naught but error.

Join us each Friday evening to study the word of God for this age.

Dr. and Mrs. A. Jazab, A.P.C.I.

CIGARET TAX

Cigaret tax collections in Highlands county for January totaled $23,156.41. Collections in Avon Park were $8,472.20; Lake Placid, $2,981.74; in Sebring $9,927.55 and in the unincoporated areas of the county $1,774.92.

Dinner On The Ground Set Sunday

Fellowship Baptist Church will hold its quarterly "dinner-on-the-grounds" Sunday at 12 noon, immediately following the morning service.

This fellowship dinner is held every three months at the church located at 1000 Thomas Street just east of U. S. Highway 27.

An hour of gospel singing will be featured beginning at 1:30 P.M., following the dinner. Most of the music will consist of congregational singing, with a trio from the Avon Park Church of God bringing several special numbers.

Pastor Harrison Crews invited the public to be present for Sunday School at 9:45 A.M., the morning worship service at 11 o'clock, the dinner at 12 noon, and the singing at 1:30 P.M.

Rise Seen In County Taxes

Sales tax collections in Highlands county showed an $2.74 per cent increase in February this year over last year, it was reported by the Florida Revenue Commission.

Collections for February this year totaled $144,931.96 as compared to $79,307.62 a year ago. Collections in January this year, reflecting Christmas shopping were $150,538.87.

At the Churches

Church of God
105 N. Florida Avenue
Rev. Alex Day

Sunday School ..... 9:45 A.M.
Morning Worship ..... 11:00 A.M.
Evening Worship ..... 7:00 P.M.
Family Night, Wed. ..... 7:30 P.M.

First Baptist Church
N. Lake and Church St.
Aden D. Childress, pastor

Otis Strickler, Min. music- education
Sunday School ..... 9:45 A.M.
Morning Worship ..... 11:00 A.M.
Training Union ..... 6:30 P.M.
Early Morning Service .. 8:30 A.M.
Mid-week Service, Wed. .. 7:45 P.M.
Nursery Open at All Services

Fla. Avenue Baptist Church
Lester Miller, pastor
Phone GL 3-4957

Sunday School ..... 9:45 A.M.
Morning Worship ..... 11:00 A.M.
Training Union ..... 6:30 P.M.
Evening Worship ..... 7:30 P.M.
Mid-week Prayer Service 7:30 P.M.
Nursery Open at All Services

Walker Memorial Seventh-day Adventist Church
Across lake from hospital
Robert H. Kerr, pastor
Phone GL 3-4635

SATURDAY:
Sabbath School ..... 9:30 A.M.
Worship Hour ..... 11:00 A.M.
Vespers—30 minutes from sunset
WEDNESDAY:
Prayer and Bible Study .... 7:30 P.M.
FRIDAY:
Youth Service (YPMV) .... 7:30 P.M.

Church of the Nazarene
Pastor Rev. Earl E. Denny
Phone GL 3-4851

Sunday School ..... 9:45 A.M.
Morning Worship ..... 11:00 A.M.
NYPS ..... 6:00 P.M.
Morning Service ..... 7:00 P.M.
Mid-week Service ..... 7:00 P.M.

First Presbyterian Church
AVON PARK
Rev. Marshall Wilson

Sunday School ..... 10:00 A.M.
Church ..... 11:00 A.M.
Now in new Sanctuary
North side of Lake Verona
Mid-week Bible Study -
Wednesday ..... 7:30 P.M.
Prayer Group - Thur. ..... 9:30 A.M.
Nursery every Sunday

Our Lady of Grace Catholic Church
Rev. Armand Gregoire
E. Main St. — Ph. GL 3-4757

Daily Mass ..... 8:00 A.M.
Sunday Masses 8:30 and 10:00 A.M.
Confessions Sat.: 4:30 to 5:00 P.M.
7:00 to 7:30 P.M.
Religious Instruction: GRADERS: Friday after their afternoon classes.
High school students: Wednesday at 7:30 P.M.



First Christian Church (Independent)
1011 Walnut Street
Phone GL 3-3261
Clifford F. Dance, Minister

Bible School ..... 9:45 A.M.
Morning Worship ..... 10:30 A.M.
Youth Meeting ..... 6:00 P.M.
Evening Service ..... 7:00 P.M.

United First Methodist Church
Rev. Addison G. Hardee, minister
Regular Church Schedule

SUNDAY:
Morning Worship 8:45 - 10:55 A.M.
Evening Worship ..... 7:30 P.M.
Church School ..... 9:50 A.M.
MYF ..... 5:30 P.M.
(Nursery conducted during both the church School and Worship Service)
Methodist Youth Fellowship ..... 5:00 to 7:15 P.M.

WEDNESDAY:
Mid-week Prayer and Bible Study ..... 7:00 P.M.
First Tuesday of the month — Regular meeting of the Woman's Society of Christian Service 9:30 A.M.

Resurrection Lutheran Church
Lutheran Church in America
Corner Main St. and Highlands Ave.
Rev. Elmer G. Gregg, Minister
Divine Services ..... 9:00 A.M.
Sunday School ..... 10:15 A.M.
Visitors always welcome

Church of Christ
200 South Forest Avenue

Sunday Services:
Bible Study ..... 10:00 A.M.
Morning Worship ..... 11:00 A.M.
Evening Worship ..... 7:00 P.M.
Wednesday:
Bible Study ..... 7:30 P.M.
510 Tulane Circle

At the Churches

Christian Science Society
Corner Avon Blvd. & Highlands
Avon Park Lakes

Sunday Services ..... 11:00 A.M.
First Wednesday ..... 2:00 P.M.
Sunday School ..... 11:00 A.M.
Reading room, Fri. 1:30-3:00 P.M.
ALL ARE WELCOME

United Church of Christ
Herbert D. Graetz, Minister

Early Morning Service ..... 9:00 A.M.
Sunday School ..... 9:45 A.M.
Morning Worship ..... 11:00 A.M.
Junior Youth Society ..... 6:30 P.M.
Senior Youth Society ..... 6:30 P.M.
Nursery for small children at Sunday School and Church Services.

Fellowship Baptist Church
1000 Thomas Street
Avon Park, Florida
Harrison Crews, pastor

Sunday School ..... 9:45 A.M.
Morning Worship ..... 11:00 A.M.
Training Union ..... 6:30 P.M.
Evening Worship ..... 7:30 P.M.
RA's and GA's (Wed.) .... 7:15 P.M.
Prayer Meeting (Wed.) .... 7:30 P.M.
Choir Practice (Wed.) .... 8:30 P.M.
Christ Is The Answer

Faith Lutheran Church
1600 N. Lakeview Drive
Sebring, Florida
Rev. William L. Duerr, Jr.

Sunday School and Bible Class ..... 8:45 A.M.
Morning Worship ..... 10:00 A.M.
This church sponsors The Lutheran Hour and the TV program "This Is The Life."

First Assembly of God
112 South Central Ave.
E. B. Boykin, pastor

Sunday School ..... 10:00 A.M.
Morning Worship ..... 11:00 A.M.
Young People Christ Ambassadors) .... 6:00 P.M.
Evangelistic Service ..... 7:00 P.M.
Wednesday Mid-week Prayer and Bible Study ..... 7:30 P.M.
Thursday, Womens Missionary Council ..... 2:00 P.M.

First Christian Church (Independent)
1011 Walnut Street
Phone GL 3-3261
Clifford F. Dance, Minister

Bible School ..... 9:45 A.M.
Morning Worship ..... 10:30 A.M.
Youth Meeting ..... 6:00 P.M.
Evening Service ..... 7:00 P.M.

Episcopal Church of The Redeemer
Verona and Pleasant Streets
Rev. John L. Knapp
SUNDAYS

Sunday Eucharist ..... 7:30 A.M.
Family Service and Church School ..... 9:30 A.M.
Sunday Service ..... 11:00 A.M.
Wednesday Service ..... 9:00 A.M.

These Religious Messages and Church Announcements, brought to you by the following:

LOYAL CITIZENS and BUSINESSES - - - - All interested in a BETTER COMMUNITY & CHURCHES!

Virginia's Beauty Salon
Food Fair Shopping Center
1083 W. Main — GL 3-3336

Bagwell Lumber Co.
T. W. Bagwell & Employees

Green's Surplus Store
E. H. Green & Employees

Polk Auto Parts, Inc.
128 West Main Street

Avon Park Motor Co.
C. E. Lanier and Vernon Lanier and Employees

Park Pharmacy, Inc
J. Carson Bates & Staff

Avon Park Sun
Employees

Touchton Drugs
E. G. Touchton & Staff

Hood's Dairy, Inc.
John M. Hood & Employee

Southernaire Motel
Mr. and Mrs. Roy D. Taylor

Capell's & Son Gulf Service
T. E. and T. C. Capell, owners
Hwy. 27 and W. Main, Avon Park

Coker Fuel, Inc.
H. O. Coker & Staff

Wells Motor Company
Ray Wells & Employees

I. H. Ford Motor Co.
Mr. I. H. Ford — Mr. Donald Ford and Employees



A-100 POINT trophy winners of the Winter Guest Club pose with their trophies—Ernest Rouget, Kate McAlexander, Andrew Clarke, Hazel Thompson and Floyd Stevens.



WINNERS OF THE B players of the Winter Guest Club, back row, Clyde Getchel, Fred Turner, William Near, Francis McRae, James Chamberlain, George Norris, Jim Kirschbaum, Mary Smith, Margery Faulkner, Burdett Howard, Allene Howard, Sylven Baker and Catherine Baker.

Winter Guest Club News

ELIZABETH CLARKE Phone GL 3-6733

Shuffling

Trophies were awarded to all 100-point winners on Saturday, Mar. 15th. "A" winners were Kate McAlexander, Hazel Thompson, Andrew Clarke, Ernest Rouget, Floyd Stevens and Charles Romilly. "B" winners were Catherine Baker, Margery Faulkner, Allene Howard, Mary Smith, Sylven Baker. James Chamberlain, Clyde Getchell, John Krischbaum, Francis McRae, William Near, George Norris, Fred Turner and Burdette Howard.

The March 12th tournament was rained out, but finished on March 13th. Alva Thompson and Alton Wetmore won over Louise Prielipp and Dorothy Gruber. Ota Gibson and Tom Hance won in consolation with Charles Romilly and Leo Wagner the runners-up. Twelve and a half courts were in play.

In the "B" class with 5 courts in play Steve Brown and Harold Reed won over Eula Miller and Wm. Cleland. Consolation winners were Leonard Warner and Louis Potter over Art Jordan and Helen Smith.

On Friday this week, last Saturday's tournament was played off, with 11 courts of players in the "A" class and 6½ courts in the "B" class.

"A" winners were Ota Gibson and Jim Brown, with Louise Prielipp and Eard Hazard the runners-up. Tillie Retter and Fred Bolton won in consolation over Russell Smith and Henry Troutfetter.

Basil Krontz and Grace Hildreth were "B" winners over Leslie Hildreth and Burdette Howard. Helen Berlew and Henry Berlew won in consolation over Phyllis Hance and Art Jordan.

On Saturday the "B" class finished their tournament, but the "A"s were rained out.

Rose Krontz and Chester Thayer won in the main, Helen Berlew and Leslie Hildreth were the runners-up.

Hubert Smith and Arthur Smith won in consolation while Wm. Cleland and Elmer Kiracafe came in second.

Card Games

Juanita Carr and A. McAlexander came in with the high scores of 744 and 731 in Pinochle on Monday afternoon.

In Bridge on Tuesday high score went to Edith Bates with 6,000. Herman Wurster was second with 4,700. Five tables were in play. Verne Grimshaw won the door prize.

Five tables played duplicate bridge on Friday. The Howell movement was used.

Edith Bates and Fred Bolton led the race with 45 plus points with Grace Beauvais and Delores Cook tied with Curtis Hawkins, for second place with 45 points.

Remember next week we will go back to our regular Thursday afternoon playing. Everyone come.

The door prize was won by Delores Cook.

Crafts

The Hobby Show was a grand success with 974 signing the register.

The Club room was decorated beautifully with purple bunches of paper grapes, made by the busy fingers of Marie Hall and her many helpers.

Besides the gift of Lingerie given to Hallie Wetmore to express their appreciation of her untiring leadership, she received a corsage of shells in the shape of a bunch of grapes.

Elsie Dickerson was also given a gift, for she has never missed helping in a class since Hallie started eight years ago.

Mrs. Wetmore also wishes to express her appreciation of the wonderful cooperation of all the helpers in making this 1969 an outstanding show.

So many articles exhibited showed the imagination and ingenuity of making attractive articles from things one would throw in the waste basket. Small hospital medicine cups were fashioned into a Christmas Tree. A cross was made from burned matches. A small turkey from small pine cones. Animals, a lamp and many other things were made from chlorox bottles.

At the apron table, Flora Hoppe demonstrated an apron, that, with the help of a couple of snaps was turned into a sun bonnet (when Grandma wanted to gather some strawberries to give to a departing guest).

Grape punch was served by Mary Smith, Mildred Ribordy, Flora Hoppe, Grace Romilly and Jean Culver.

Classes will continue through April with leather work, lense pins, pine needle work and marble lamps. Other classes will be added.

Dances

Art Gorsuch conducted the Monday and Friday evening dances. Many new and new-old squares were danced, three squares on Monday and four on Friday evening.

Lois Johnson introduced the guests on Monday evening and Illeon Kull on Friday evening.

Supper

Mr. and Mrs. Lewis Spring, Mr. and Mrs. Chester Seeger and Mr. and Mrs. Elmer Good were hosts to the 85 members and guests at the Saturday evening supper.

The program centered around the theme of St. Patricks Day. Helen Good set the mood by her talk on St. Patrick. Lillian Brevoort told about the Legend of the Spanish Moss. Lillian Seeger gave a reading "Old Maid and the Burglar." The program concluded with a sing fest of Irish songs, led by Seymour Brown.

Membership

New members registered this past week were Victor and Ida Payne from Castile, N.Y. and Mr. and Mrs. James Zehner from Detroit, Mich.

We now have a membership of 736.

Hymn Sing

Harry Brown was the master of ceremonies at the Hymn Sing Sunday afternoon.

The Shuffleaires sang several hymns. Mr. Brown sang the verses with the Shuffleaires joining in with the chorus.

Fern Beck whistled with Mildred Long at the piano. Leo Wagner closed with prayer.

Entertainment

Thursday evening there will be a dance in the Club House iwth the A.P.C.I. Band. All round dancing. Wear a bit of the green.



DISTRICT TROPHY winners of the Winter Guest Club, left to right, back row, George White, Harmon Heffner, Chris Cabezas, John Krischbaum, Scott DeJolyer, David Dickerson. Front row, Hazel Thompson, Alva Thompson and Gladys Heffner.



MARTHA MILLER is shown with displays of pine needle work at the arts and crafts that she teaches.

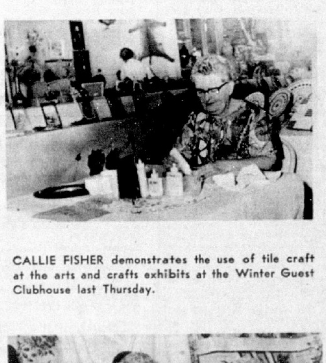

CALLIE FISHER demonstrates the use of tile craft at the arts and crafts exhibits at the Winter Guest Clubhouse last Thursday.

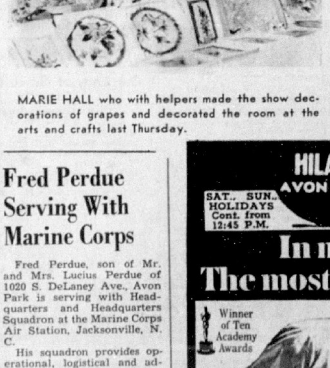

MARIE HALL who with helpers made the show decorations of grapes and decorated the room at the arts and crafts last Thursday.

School People Attend Conventions

Four representatives of Highlands County schools have attended state conventions in Tampa this week. School Board Members E. Ray Wells and G. Franklyn Ward, Chairman Henry Bailey attended the State Association of School Boards meetings.

School Superintendent G. F. Douglass attended the superintendents association which was holding its convention in connection with the school board convention.

Proposals for new school laws were the number one item for the joint sessions.

Two Avon Park Men Receive Recognition

Two Avon Park men received special recognition during the fifth anniversary celebration of Orange-State Life Insurance Co. in Lakeland recently.

H. L. Miller and E. W. McMasters were awarded pins for one year or more of service to the company.

The presentations were made prior to the anniversary banquet featuring former State Senator Ben Hill Griffin Jr., Frostproof, as guest speaker.

People who sneak in calorie-stuffed desserts while paying for a diet program are just waisting their money.

The earliest known bank notes were issued about 2696 in China. They were printed with a fibré made from mulberry wood, and with blue ink.

Notice To Builders And Plumbers

Effective April 1, 1969 the provisions of the Southern Standard Building Code and Southern Standard Plumbing Code as adopted by the City of Avon Park will be strictly enforced.

1. No person, firm or corporation shall erect, construct, enlarge, alter, repair, move, remove, or demolish any building without **first** obtaining a building permit for such building from the Building Inspector.

2. All persons shall submit floor plans or blueprints. Plans are to be drawn to scale and specifications shall be in detail. All plans must be approved in advance before a permit will be issued.

3. Building Inspector shall make the following inspections:

   (a) FOUNDATION INSPECTION—To be made after trenches are excavated, forms and proper steel erected.

   (b) ROUGH PLUMBING—To be inspected before being covered by sand or floor joists.

   (c) FRAME INSPECTION—To be made after the roof, all framing, fire-blocking and braces are in place and all pipes and chimneys and vents are completed.

   (d) FINAL INSPECTION—To be made after the building is completed and ready for occupancy.

An electrical permit is also required where wiring is done.

PERMITS WILL BE ISSUED ONLY TO OWNERS OR CONTRACTORS.

WILLIAM E. SPURLOCK
BUILDING INSPECTOR

Fred Perdue Serving With Marine Corps

Fred Perdue, son of Mr. and Mrs. Lucius Perdue of 1020 S. DeLaney Ave., Avon Park is serving with Headquarters and Headquarters Squadron at the Marine Corps Air Station, Jacksonville, N. C.

His squadron provides operational, logistical and administrative support to tenant units and assigned activities at the air station.

Our use of the unit of 60, used in measuring time, came to us from the Babylonians.

There are seven "bibles' in the world—each one the holy book of some religious belief. The Koran is the most recently produced one.

FLOYD THEATRES

SOUTHGATE "Rocking Chair Theatre" SOUTHGATE SHOPPING CENTER SEBRING

MONDAY THRU FRIDAY, 2 & 8 P.M.
SATURDAY & SUNDAY CONTINUOUS FROM 1 P.M.
TODAY - FRIDAY & SATURDAY inc.

Dean Martin as Matt Helm swings with The Wrecking Crew

COLUMBIA PICTURES presents AN IRVING ALLEN production TECHNICOLOR

DOUBLE FEATURE ACADEMY SPECIAL
AS PROMISED STARTING SUNDAY

NOMINATED 5 AGADEMY AWARDS
Including — Best Picture Rachel, Rachel; Best Actress Joanne Woodward; Best Actor Alan Arkin; Best Supporting Estelle Parsons, Sondra Locke

Technicolor

joanne woodward in rachel, rachel

Alan Arkin in The Heart is a Lonely Hunter

Sevon Drive-In

THUR., FRI. SAT.
— 3 FEATURES —

The Young The Evil and The Savage

SHOW TIME 7:00 P.M.
SUN. THRU WED.

PAUL NEWMAN AS COOL HAND LUKE

— PLUS —

What did they want with her?
AUDREY HEPBURN
WAIT UNTIL DARK

— Both In Color —

STRASBERG · STOCKWELL
PSYCH-OUT

MARY JANE

HILANS AVON PARK

SAT., SUN., HOLIDAYS Cont. from 12:45 P.M.

THUR., MARCH 20 — THRU WED. 26th
TIMES: THUR., 8 P.M.—FRI. 2 P.M. & 8 P.M.
SAT. & SUN., 12:45 - 4:30 - 8:15 P.M.
MON., TUES.,WED., 8 P.M.
ADULTS $1.25 — CHILDREN 75c
— This Engagement Only —

In new screen splendor... The most magnificent picture ever!

Winner of Ten Academy Awards

DAVID O. SELZNICK'S PRODUCTION OF MARGARET MITCHELL'S

"GONE WITH THE WIND"

CLARK GABLE
VIVIEN LEIGH
LESLIE HOWARD
OLIVIA de HAVILLAND

A SELZNICK INTERNATIONAL PICTURE · VICTOR FLEMING · METRO-GOLDWYN-MAYER

STEREOPHONIC SOUND METROCOLOR

SAVE MORE, ANY DAY, EVERY DAY AT FOOD FAIR

WHERE THE LOW EVERY DAY PRICES REMAIN THE SAME ALL WEEK!

FOOD FAIR SUPERMARKETS

U.S.D.A. CHOICE **CHUCK STEAKS** LB. 64¢

U.S.D.A. CHOICE **CUBE STEAKS** LB. 98¢

NUTRITIOUS **SLICED BEEF LIVER** LB. 39¢

ECO BRAND **SLICED BACON** LB. 58¢

QUARTER PORK LOINS WESTERN CORN FED SLICED INTO CHOPS 58¢ LB.

LEAN **MEATY SPARE RIBS** LB. 48¢

PEELED & CLEANED READY TO PREPARE **SHRIMP** 9-OZ. PLASTIC CUP 98¢

BREADED & FRIED HEAT & SERVE **FISH STICKS** LB. 54¢

SAVE MERCHANTS GREEN STAMPS & GET YOUR CHOICE OF THE GREATEST VARIETY OF BEAUTIFUL NAME BRAND GIFTS...SO EASILY!

PRICES EFFECTIVE THRU WED., MAR. 26th.

1100 W. MAIN ST., AVON PARK

OPEN MON., TUES., WED. 8:30 A.M. TO 6:30 P.M.
THURS. & FRI. 8:30 A.M. TO 9 P.M.
SAT. 8:30 A.M. TO 7 P.M.

Quantity rights reserved

U. S. D. A. CHOICE **SIRLOIN STEAKS** EVERYDAY LOW PRICE LB. 98¢

USDA CHOICE **T-BONE STEAKS** U.S.D.A. CHOICE LB. $1.18

USDA CHOICE **ROUND STEAKS** U.S.D.A. CHOICE FULL CUT LB. 98¢

USDA CHOICE **SHOULDER STEAKS** U.S.D.A. CHOICE Boneless LB. 94¢

EVERYDAY LOW PRICES!

U.S.D.A. CHOICE Boneless **RUMP ROAST** LB. $1.08

U.S.D.A. CHOICE **TOP ROUND STEAK** LB. $1.08

U.S.D.A. CHOICE Boneless **BEEF CUBES** LB. 78¢

OSCAR MAYER REGULAR OR THICK **SLICED BACON** LB. 84¢

GREENDELL QUICK FROZEN **CUBE STEAKS** 2 LB. PKG. $1.68

EVERYDAY LOW PRICE — U.S.D.A. CHOICE **RIB STEAK OR ROAST** LB. 98¢

EVERYDAY LOW PRICE — U.S.D.A. CHOICE **CHUCK ROAST** LB. 54¢

EVERYDAY LOW PRICES! — **SMOKED HAM** SHANK PORTION 48¢ LB. BUTT PORTION LB. 58¢

EVERYDAY LOW PRICE — FLORIDA FRESH ICED **GRADE "A" FRYERS** WHOLE 30¢ LB.

EVERYDAY LOW PRICE — WESTERN CORN FED **RIB PORK CHOPS** CENTER CUT 98¢ LB.

HYGRADE'S **BALL PARK FRANKS** 1-LB. PKG. 75¢

COPELAND'S **ALL MEAT FRANKS** 12-OZ. PKG. 45¢

LYKES SLICED (CUBAN STYLE) **COOKED HAM** 1-LB. PKG. $1.44

OSCAR MAYER **BRAUNSCHWEIGER** ½-LB. CHUB 39¢

OSCAR MAYER AL' MEAT **SLICED BOLOGNA** ½-LB. PKG. 48¢

COPELAND'S **LUNCH MEATS** 5-OZ. PKG. 28¢
BOLOGNA, PICKLE & PIMENTO, OLIVE or LIVER LOAF

MOHAWK BONELESS **HAMS** 3 LB. CAN $2.68

OSCAR MAYER SLICED **LUNCH MEAT** ½-LB. PKG. 58¢

FYNE SPRED **MARGARINE** QUARTERS 1-LB. PKG. 18¢

KRAFT SLICED **SWISS CHEESE** 6-OZ. PKG. 47¢

FOOD FAIR **BUTTER** QUARTERS 1-LB. PKG. 79¢

EVERYDAY LOW PRICE — HEINZ **KETCHUP** 14-OZ. BOTTLE 25¢

EVERYDAY LOW PRICE — STARKIST LIGHT **CHUNK TUNA** 6½-OZ. CAN 33¢

EVERYDAY LOW PRICE — BEECHNUT STRAINED **BABY FOOD** 4½-OZ. JAR 8¢

FYNE TASTE ALL PURPOSE 1-LB. CAN **Coffee 49¢**
NO LIMIT!..EVERYDAY LOW PRICE!

EVERYDAY LOW PRICE — HYGRADE **POTATO CHIPS** 1-LB. BAG 58¢

EVERYDAY LOW PRICE — YELLOW CLING **LIBBY'S PEACHES** 29-OZ. CAN 35¢

EVERYDAY LOW PRICE — FLAVOR KIST **ICE CREAM** HALF GALLON CARTON 58¢

EVERYDAY LOW PRICES!

FOOD FAIR **SODAS** ALL FLAVORS 12-OZ. CAN 8¢

FOOD FAIR **MAYONNAISE** QUART JAR 56¢

PINEAPPLE **DOLE JUICE** 46-OZ. CAN 32¢

LAUNDRY DETERGENT **GIANT TIDE** BOX 78¢

EVERYDAY LOW PRICES!

SUNSWEET PRUNE JUICE	QUART BOTTLE	51¢
APPLE KEG APPLE JUICE	46-OZ. CAN	42¢
WELCH'S GRAPE JUICE	24-OZ. BOTTLE	39¢
HI-C FRUIT DRINKS	46-OZ. CAN	28¢
CRANBERRY JUICE	OCEAN SPRAY 16-OZ. BOTTLE	29¢
DIET GRAPEFRUIT SECTIONS	SUGAR ROSE 16-OZ. CAN	23¢
METRECAL	ALL FLAVORS 8-OZ. CAN	30¢
SUPEROSE LIQUID SWEETENER	8-OZ. BOTTLE	65¢

EVERYDAY LOW PRICE — SUNSHINE KRISPY **SALTINES** 1-LB. BOX 34¢

EVERYDAY LOW PRICE — CAMPBELL'S **TOMATO SOUP** 10½-OZ. CAN 13¢

EVERYDAY LOW PRICE — FLAVOR KIST **ICE MILK** HALF GALLON CARTON 48¢

EVERYDAY LOW PRICE — KELLOGG'S **SPECIAL 'K'** 10½-OZ. BOX 49¢

EVERYDAY LOW PRICE — FOOD FAIR **FLOUR** 5-LB. BAG 48¢

FOOD FAIR FRENCH CRUMB **COFFEE CAKE** OVEN FRESH EACH SAVE 6¢ 29¢

FOOD FAIR FRESH BAKED BREAD **CRACKED WHEAT** 1-LB. LOAF 25¢

FOOD FAIR OVEN FRESH **APPLE STRUDEL** PKG. OF 8 59¢

All Bakery Products are made with Pure Vegetable Shortening

NEAPOLITAN, CHOCOLATE, COCONUT, LEMON, LIME, STRAWBERRY, BANANA **CREAM PIES** MORTON'S FROZEN 14-OZ. PKG. 28¢

LIBBY'S FROZEN "The Real Thing" **Orange Juice** 12-OZ. CAN 45¢

FREE MEASURING CUP WITH BIRDS EYE FROZEN **Cool Whip** QUART CARTON 54¢

BRILLIANT FROZEN **Cooked Shrimp** 10-OZ. BAG 99¢

SARA LEE FROZEN **Pound Cake** 12-OZ. PKG. 75¢

U.S. NO. 1 LARGE **WHITE POTATOES** 20 LB. BAG 88¢

FLORIDA JUICE ORANGES EACH 3¢

SEEDLESS GRAPEFRUIT INDIAN RIVER EACH 4¢

U. S. NO. 1 YELLOW ONIONS LB. 7¢

FANCY McINTOSH APPLES 3 LB. BAG 49¢

EVERYDAY LOW PRICE — **BANANAS** LB. 12¢

EVERYDAY LOW PRICES!

YELLOW CLING PEACHES	FOOD FAIR 29-OZ. CAN	33¢
LIBBY'S BARTLETT PEARS	HALVES 16-OZ. CAN	36¢
STOKELY FRUIT COCKTAIL	16-OZ. CAN	28¢
SUNSWEET COOKED PRUNES	25-OZ. JAR	45¢
LIBBY'S CRUSHED PINEAPPLE	15½-OZ. CAN	28¢
LIBBY'S MIXED VEGETABLES	16-OZ. CAN	19¢
KOUNTY KIST SWEET PEAS	17-OZ. CAN	19¢
FOOD FAIR GOLDEN CORN	Whole Kernel 16-OZ. CAN	21¢
MARY WASHINGTON ASPARAGUS	DEL MONTE 14½-OZ. CAN	56¢
FOOD FAIR SPINACH	15-OZ. CAN	15¢
FOOD FAIR THIN SPAGHETTI	1-LB. BOX	24¢
WIDE EGG NOODLES	MUELLER 16-OZ. PKG.	38¢
MINUTE RICE	14-OZ. BOX	46¢
SOUTHERN FAIR CORN MEAL	24-OZ. BAG	19¢
REDI CUT MACARONI	MUELLER 8-OZ. BOX	15¢

STOP! SHOP! COMPARE!
YOU SAVE MUCH MORE HERE!

HEALTH & BEAUTY AIDS...BONUS SPECIALS!

VO-5 HAIR DRESSING $1.09 VALUE 1½-OZ. TUBE 80¢

HALO HAIR SPRAY REGULAR OR HARD TO HOLD 12-OZ. CAN 79¢ VALUE 69¢

COLGATE LIME INSTANT SHAVE 79¢ VALUE 11-OZ. CAN 49¢

Southland Trailer Park News

Friday, Mar. 14, eleven shuffiers were out to play. On the play-off on the east court Hilda McClary and Stewart Dilts won over Omer Snyder and Victor St. John by a score of 80 to 67. On the west court Francis McRae and Blanche Kiracofe won over Charles Wetts and Myrtle Heffernan by a score of 88 to 57.

The Earl Maxwells went to Winter Haven Saturday to visit the horse show. Mr. Maxwell's brother and wife visited them Sunday until Tuesday, on their way home from their winter stay in Fort Myers.

Word has been received from Winnie Lumpkin that Russell is feeling very well. They are staying at their sons, Russell is going back and forth to the hospital for tests.

Recent guests of Mary Strickland were Mr. John and Helen Osinko of Bloomfield, Mich., also Mr. and Mrs. Harold Reed of Adrian, Mich. Harold and Mary, also Mrs. Fern Haas of this city were dinner guests one evening. The Reeds stopped in Friday morning to bid Mary goodbye, as they were leaving for their home in Adrian, Mich.

Mrs. Mary Baxter who was in Ohio to attend the funeral of Mr. Baxter has now returned to Indiana. Her daughter and son-in-law drove her back to Florida for a short stay and to pick up the remainder of her belongings as she will be living in Bloomington, Ind. near her daughter.

I wish to express my thanks to all who helped in any way during the long illness and death of my husband, William A. Baxter, also for the beautiful flowers from Southland Park and to all who signed their name on the lovely sympathy card. Sincerely Mary E. Baxter and family.

Mrs. Mary Hostetter of Lakeland, sister-in-law of Rebecca and Lem Hostetter was here for a visit this past week. Rebecca and Lem Hostetter entertained six retired missionary friends at a beef roast dinner Tuesday noon. Rebecca spread the table in hall and we are glad that Park members take advantage of this opportunity when entertaining a number of friends. In the afternoon four of them played Wahoo, which was new to them. They enjoyed this new game very much.

Mr. and Mrs. Everett Keister left Monday morning for their home in Westfield, N. Y. after spending the winter in Southland.

Several Park members attended the installation of officers, Order of Eastern Star Friday, Mar. 14. Mary Monxs was installed as "Ruth" along with other officers. We hope Marie will enjoy this work and that it will bring her much pleasure. Those attending the installation from the Park report a very pleasant evening. Friday evening, Mar. 21, there will be a pot-luck dinner at the Masonic Temple at 6 P.M. All friends are invited. Bring a covered dish and your table service, coffee will be furnished.

There were 21 at the coffee break Tuesday morning. Less people were there but the chatter seemed to be about the same. Everyone does enjoy that Tuesday morning coffee break.

Guests of Hetta Cook and Harriet Meissel Saturday and Sunday were Stanley Wordsworth and Mrs. Dietel of Dinner Lake, Sebring. Supervisor Kelley and wife of Castile, N. Y., Mr. and Mrs. Ralph Cross of Sun Ray. Mr. and Mrs. Walter Grubb of Lake Jackson, Sebring, and Mr. and Mrs. Stanley Shilling of Orangeville Est., Sebring. Mr. and Mrs. Earl Ayling and Arlene Lane accomanied Mrs. Hetta Cook and Mrs. Harriet Meissel to Naples Friday. Mrs. Lane revisited friends in Fort Myers. Hetta Cook and Harriet Meissel attended the New York state picnic Friday at Highlands Hammock Park.

There were 16 players out for 500 Monday evening at the recreation hall. Myrtle Wetts was the winner with a score of 3,780. Friday evening there were 14 players for miscellaneous cards. At one table for six, pinochle was played, the winners being Anna Barth, Harry Barth and Maybelle Hall. There were two tables of 500 with Dorcas Young being the winner with a score of 2,540.

Rev. and Mrs. Hutchens received a telephone message from their niece, Mrs. Martha Stout stating that her father, Lester M. Hutchens of Ellettsville, Ind. had passed away. Mr. Hutchens had been ailing for some time, his death had been expected by his brother Rev. Hutchens.

Word has been received that Mrs. Elethorp's son-in-law passed away Saturday night.

Mr. McClary is the proud owner of a new Craftsman, 6 H.P. 36" cut riding mower, it is a "beauty."

Mrs. Hetta Cook and Mrs. Harriet Meissel attended the Warsaw, N. Y. get-togther Sunday at Sun Ray, several New York people live at Sun Ray. The noon meal was served at Griffin's.

Avon Mobile Home Park News

There was 21 ladies present in the Rec. Hall, at the March meeting held for the ladies of the Park on Friday. The president Mrs. Earl Baxter presided. After the business session the ladies on First Ave. acted as hostess. Contests were held under the supervision of Vera Fero and Mildred Long, these were enjoyed by all. Refreshments of jello salad and punch was served.

Guests Sunday afternoon of Welcome and Ula Miller were Mr. and Mrs. Arden Stoffer of Ganesville, O., and Sebring also Mr. and Mrs. Clyde Berkeypile of Bourbon, Ind. Mr. and Mrs. Stoffer and Ula Miller were classmates in high school.

Mr. and Mrs. Raymond Fries had as their callers Friday, Mr. and Mrs. Wm. W. Jeffers of Pattersonville, N.Y. On Saturday, Mr. and Mrs. Fries and Mrs. Harry Burnett spent the day in Indian Rock's Beach and later called on Mr. and Mrs. Henry Van Oort, friends of the Fries from Schenectady, N.Y.

Mr. and Mrs. William Mohr of Dayton, O., visited their friends the Roger Weinlands at court No. 36.

The Song-Fest held in the Recreation Hall Saturday night was one of the most outstanding the writer has ever attended. Warren Byrer directed the singing with Harold Woleott at the piano and Paul Roth played the violin. Both religious and patriotic songs were sung. We were indeed favored when the Cannell Quartet sang several selections for us. The Quartet is composed of Mr. Ray Beyler, Tenor, Mrs. Beyler, Soprano, Mrs. E. G. Wiggens, Alto, Mr. Paul Teal, Bass. They were accompanied at the piano by Mrs. Ralph Gunning. Mrs. Gunning rendered a group of popular pieces as well as Sacred on the piano which was enjoyed very much. The Cannell Quartet have a Sunday evening Song Fest from 5-6 o'clock and invited the public to attend. This is held in the Cannell Apts. Paul Roth rendered several violin selections, the Gavotte and Lucia di Lammermoor. We of the Park extend our thanks for all this fine music. Ora Myers, President of the Avon Mobile Home Park unit of the Federation of Mobile Home Owners of Fla. announced there would be a meeting March 29th for all the members in the Park, and urged all to come to the meeting. Refreshments will be served following the meeting at the close of the meeting. There was a Silent Prayer offered for Mrs. Henry Wittekindt, who recently lost her husband, who was so faithful in attendance to our Song Fests.

There will be a monthly carry-in dinner at the Park on Thursday noon. We hope for a good attendance for it will be for only a short time that we will be together.

There will be no Euchre playing on Wednesday nights this season, but Pinochle will be held on Mondays as usual.

Mr. and Mrs. Ora Marshall was pleasantly surprised Wed. when old friends Mr. and Mrs. Otto Bradford of Indianapolis, Ind., and Margate, Fla., called on them. Mrs. Chas. Tabone of Michigan and Mr. and Mrs. Chester Thayer and Mrs. Ross Stuart from Indiana and Avon Park called on the Marshalls Wednesday.

Mr. and Mrs. Herman Young, Mr. and Mrs. Marion Howell and Lucille McPherson attended the American Legion Golden Anniversary party the 11th. All reported the party a decided success.

Mr. and Mrs. Kenneth McGraw of Ft. Wayne, and Mr. and Mrs. C. D. Easley of Lakeland spent Monday afternoon with Mrs. Lucille McPherson.

Mr. and Mrs. Ralph Crocker were host to the Monday Night Pinochle at the Rec. Hall and there were 5 tables in play. High scores going to Mrs. Edith Stevens for the ladies and to Louis Shoemaker for the men.

Mr. and Mrs. Russel Hulse, Mr. and Mrs. Raymond Fries were dinner guests Friday evening at the home of Mr. and Mrs. Harry Burnett.

Mr. and Mrs. R. W. Petersen, Mr. and Mrs. Boyd C. Dager, Mr. and Mrs. Jesse Yates have left for their homes in the north after spending the winter in our Park. We wish them a safe journey home.

Mrs. Harry Longnecker spent last weekend with her son Don and wife in Ocoee to help him celebrate his birthday.

At the beginning of the Shuffle Season, Mr. and Mrs. Franklin Hallacre, owners of the Park, offered trophies to the winners at the end of the Season. The men and ladies drew for their teams and the Winners were to be entertained by the Losers. The Pay-off came Monday when the Losers entertained Winners at a luncheon and the awards were given out. Mrs. Hazel Thompson was in charge of the women and Bob McGrath for the men. Mildred Long won the trophy for the Red Team, (ladies) and Glen Long for the Red Team (men). The Red Team was the winners. Mrs. Rose Krontz won the Trophy on the losing team and Kellie Laruew for the men. The club expressed their appreciation to the Halfacres for the trophies given out. Mrs. Ralph Crocker was the general chairman for the Shuffle season.

Mr. and Mrs. Walter Sass spent last Saturday with Mr. and Mrs. Reinhold Turngren. The Sass's are from Chicago and Zephyrhills and are spending the winter months in Fla. They are friends of long standing of Mr. and Mrs. Turngrens. Tuesday, Mr. and Mrs. Morris Van Swol visited with Mr. and Mrs. Turngren. The Van Swols live in South Holland, Ill., as do the Turngrens. They all visited places of interest in Sebring, Placid Tower and Lake Placid.



REP. RALPH D. TURLINGTON, (left) Chairan of the Committee on Appropriations, listens to Dr. Helen Williams (see other photo), Medical Director, Florida Alcoholic Rehabilitation Program, during the legislator's visit to FARP last week. Other members of the Legislative Subcommittee on State Institutions of the Committee on Appropriations shown here are Harry G. Smith, Consultant, (center) and Rep. Jim K. Tillman of the 117th District.



DR. HELEN M. WILLIAMS (center), Medical Director, Florida Alcoholic Rehabilitation Program, explains to members of the legislative subcommittee the latest treatment techniques being developed by FARP. Listening to Dr. Williams' remarks on detoxification and psychotherapy are Rep. Edmund M. (Ed) Fortune, (left), 5th District, and W. H. Bill Mapoles, Consultant.

Two Arrested On Breaking And Entering

Last Friday night Avon Park police arrested two negro men in Bill Laye's warehouse on Rest Ave. and highway 27.

Patrolman, Densby Jackson said he was sitting in the Food Fair parking lot when a car with Clinton Austin and Woodrow Butler Jr., pulled up behind the warehouse and turned off their lights. Jackson called patrolmens George Farmer and Wayne Parmer to help investigate. When they arrived Clinton Austin was already inside the building. Austin was out of jail on a $5,000 bond for two other counts before being caught Friday night.

A third man was with Austin and Butler but got away.

ANOTHER 4-LANE BID

The bids for the four-laning of US 27 from State Road 70 South for 5.5 miles will be opened at the State Road Department office in Tallahassee on Tuesday, Mar. 25. With the letting of that contract there will remain two short segments of US 27 to be four-laned—a short section just North of the Glades line and the underpass at Lake Placid.

"B" Squad Will Play Lake Placid Here Today; Record Now 3-1

Coach Larry Pickett's "B" squad baseball team had set a record of three wins and one loss through last weekend with wins over Hardee High's jayvee team in three games and the single loss to Sebring.

The Avon Park "Bees" were scheduled to play Sebring in Sebring last Tuesday afternoon again and will play Lake Placid here at Head Field today (Thursday) at 3 p.m. Next Tuesday The Devil "B" squad will play Hardee High here again — possibly at the APCI field — and Friday, Mar. 28, they will go to Lake Placid for a return game with the junior Dragons.

Randy Ward and Danny Albritton shared hurling duties for Avon Park in the first game of the year as the Devil "B" team whipped Wauchula by a score of 14-4 in a full seven inning affair. Ward went the first three innings and Albritton finished out of the last four. Avon Park got nine hits with Danny Albritton's triple leading the way.

Sebring took a 6-2 decision from Avon Park in Sebring as the Avon Park team committed eight errors in the seven inning game. Mike Bagwell went the distance for Avon Park on the mound. The Red Devils managed only four hits off the Sebring hurler.

Last Friday afternoon and night the Avon Park junior varsity played Wauchula in a double header here at Head Field with Danny Albritton pitching the first game which Avon Park won 10-1 and Randy Ward hurling the second game which the Devils took by a score of 9-2.

In the first game Donnie DeLaney and Leon McRae both went three for three at the plate. Eddie Ezell had three hits and Mike Bagwell and Tim Williams both hit two for four for Avon Park. D. Albritton struck out nine batters.

In the nightcap Ward gave up only four hits while fanning six batters for Avon Park. Bagwell, Williams, Albritton, and Steve Hancock all got two hits for three at bats to contribute to Avon Park's nine hit total.

On the "B" squad pitching staff are Danny Albritton, Randy Ward, Mike Bagwell, and Steve Hancock. Greg Albritton does the catching with Wally Pierce as back up catcher. Bagwell and D. Albritton alternate at first base and Bruce Peterson, Billy McKown, and Roy Lamb can take care of second base duties. Playing third are Steve Hancock, Keith Richards, and Gene Prevatt and Tim Williams and Leon McRae both can play shortstop.

In the outfield Coach Pickett can choose from Howard Sizemore, Roy Lyles, Mike Bagwell, Eddie Ezell, James Thompson, Donnie Delaney, Tim Shields, and Lloyd Lee.

Track Team Travels To Fort Meade Today

The Avon Park track team, coached this season by Paul Roberts, took 11 members to Frostproof last Thursday afternoon and managed to score 33 points in a five team meet which was won by Lake Wales with a total of 106½ points.

This afternoon, Thursday, the Red Devil track team is competing in Fort Meade against the Miners and the Wauchula Wildcats in a tri-team meet.

Scoring for Avon Park last week in Frostproof were the following boys: Walter Nunnallee, second in the high hurdles; Willie Seigler, third in the 100 yard dash; Clyde Sumbry, third in the mile run; Neil Caswell, sixth in the 440-yard run; Walter Nunnallee, fourth in the low hurdles; Joe Franza, fifth in the 880-yard run; Charles Magenheimer, tied for second and Jim Magenheimer, fifth in the high jump; Willie Seigler, third, and Winkie Hall, fifth in the 220-yard dash; and Winkie Hall, fifth in the pole vault event.

The Red Devils did not score in the shot put throw, the discus toss, the broad jump or any of the three running relays.

Also on the Avon Park team are Tom Culbertson, who runs the 880, Freddy Jahna who runs the mile, and Mike Rihner who runs both the 880 and the mile for the Devils.

This week Coach Roberts will make some changes in his team and plans to have teams in the medley-relay and the mile relay hoping to stash up a few more points.

Our word Window comes from an old English term, Wind's Eye. This was a long narrow slit in the walls to let wind blow in, but not big enough for robbers or much rain.



FHA QUARTET is shown practicing with guest guitar player Jim Crabtree, Bonnie Rowland, Myrna Denny, Barbara Rewis, and Becky Tomek.



TONEY KERR and Clay Kull, membership committee of the Winter Guest Club, they now have a total of 736 members.

Homemakers Celebrate With Sing-In

By PATTI GOFF

The Avon Park Chapter of Future Homemakers of America celebrated St. Patrick's Day with a "Sing In" at the high school. The meeting started under the direction of FHA president, Nina Cini. The meeting then took a lively turn when song leader, Becky Tomek, continued the gathering with festive singing. The members of the FHA quartet, Bonnie Rowland, Myrna Denny, Barbara Rewis, and Becky Tomek received rounds of applause as they led the FHA girls in learning new songs.

Along with the quartet was a guest singer, Jim Crabtree, who entertained the girls with skillful guitar and wonderful singing. After this most enlightening evening, the FHA girls vowed to make singing a major part in all their forthcoming meetings.

Baby Girl Born To McMasters

Sp/4 Edward D. and Judy McMasters announce the arrival of their baby daughter, Lisa Yevette, born March 17 at Walker Memorial Hospital, Avon Park. Mrs. McMasters is the former Judy Dupris of Renton, Wash. At this time the father, Danny McMasters is serving his army commitment in Korea.



AVON PARK'S "B" squad baseball team pictured before the boys won a double-header from Wauchula last Friday afternoon. Front row, (l. to r.), Roy Lamb, Tim Williams, Mike Bagwell, Bruce Peterson, Leon McRae, Eddie Ezell, and Howard Sizemore. Back row, (l. to r.), Keith Richards, Lloyd Lee, Roy Liles, Tim Shields, Greg Albritton, Danny Albritton, Gene Prevatt, Wally Pierce, Don DeLaney, Randy Ward, Steve Hancock, and Coach Larry Pickett.

Notice To Homeowners

Benefits to qualified home-owners under the Florida Homestead Exemption Law amounts to hundreds of dollars each year.

Be sure to apply for your Homestead Exemption before the deadline of APRIL FIRST, 1969!

Application must be made to your COUNTY TAX ASSESSOR at the Court House. If you are applying for the first time take your recorded deed or other instrument with you.

FIRST FEDERAL SAVINGS AND LOAN ASSOCIATION OF SEBRING

(This is a public service advertisement paid for by your FIRST FEDERAL)

WEATHER REPORT
By MILTON STOKEY

	Max	Min	Rain
Mar. 19	76	60	—
Mar. 20	82	49	—
Mar. 21	84	51	—
Mar. 22	85	54	—
Mar. 23	85	59	—
Mar. 24	82	67	—
Mar. 25	81	60	.27

AVON PARK SUN

Home of The South Florida Junior College

MEMBER OF AUDIT BUREAU CIRCULATIONS

VOLUME XLV NUMBER 21 | AVON PARK, FLORIDA 33825—THURSDAY, MARCH 27, 1969 | GL 3-4351 GL 3-4355 | 10c PER COPY



OFFICERS OF THE Avon Park Little League are shown here counting the stack of over 150 entries for minor league at the meeting last Thursday night. Ten teams will be formed with play to start in two weeks. Left to right is George Kelsey, principal Avon Elementary; Durrah Martin, president of Little League; Alton Elder, vice president and Malcolm Crews, secretary.

Walker Memorial Announce Plans For $1 Million Addition To Hospital

The board of directors of Walker Memorial Hospital in Avon Park have approved construction of a $1,000,000 hospital addition to begin soon. This phase of construction is to include approximately 80 new beds, additional laboratory space, specialized care area, and a surgical suite.

H. H. Schmidt, chairman of the board, announced the plans officially to the medical staff and members of the local board at a recent luncheon.

Walker Memorial Hospital is currently a 97 bed general hospital having served Avon Park and the adjoining communities for over 20 years. The hospital is operated by the Southern Union Conference of Seventh-day Adventists as a service to this community. As a private hospital, it receive all revenue for operation solely from services rendered.

Mr. Schmidt stated that the board of directors is happy to make available to the physicians and those of the community a hospital of high quality. Through this construction it is felt that the hospital will be even better able to meet the needs of this growing community. It is also the desire of the board of directors to continue to move forward in this rapidly changing era of medical history that we may keep abreast of the medical progress of this time.

The new construction is anticipated to begin within the next four to six months. Financing is being cared for by the Guarantee Bond & Security Company of Nashville, Tenn. George W. Walper is administrator of the hospital.

Objections Voiced Over Zoning Changes at Council Meeting

Some kind of a record was set by the city council at its regular meeting held Monday night. It was the shortest regular meeting in many months, some of which have lasted until midnight.

A number of absentees marked the session, with City Clerk Malcolm Crews attending a special group study being conducted for city clerks at Cocoa.

Rodney Lane was confined to his home by illness and illness of our city mayor kept him away. In the course of the meeting, chairman, Jack Duggan was taken ill and had to leave. Councilman Scott was appointed to take his place for the remainder of the meeting.

At the beginning of the session, B. F. Camp voiced some objections in regard to the zoning changes required for the building of a condominium at the corner of Verona Avenue and Pleasant Street overlooking Lake Verona. However, objections were overruled and the first reading for rezoning was given by our City Attorney J. H. Hancock.

Sherman Drawdy and Howard Bennett appeared before the council requesting some action be taken to restrain the railroad in its use of the property along the ACL tracks, just north of the Mall. They claimed a public nuisance to nearby property owners due to the dust raised in unloading freight cars. It was pointed out that the property does belong to the railroad and not the city and there was little chance for success in any legal effort to restrain them in the use of their own property here.

In a third zoning problem a petition was submitted by residents in the neighborhood of Green's Surplus Stores to prevent extension of area used for storage and display of surplus goods over into recently purchased residential property. The police were given notice to report any unauthorized extension of the present commercially zoned area.

Council to accept low bid of Swift Agricultural Chemical Corporation, Winter Haven, for fertilizer for golf course.

Accepted low bid of ($39,559.00) of J. I. Newton Company, Bartow, for sewer project at Jr. College, as recommended by Dawkins & Associates, Inc.



CHARLES WHITEHEAD, JR.

C. W. Whitehead To Serve On Committee

E. G. Touchton, Chairman, Avon Citrus Bank today announced that Charles W. Whitehead, Jr., president, has been appointed to serve on the Florida Bankers Association's F.B.A. Citrus Committee.

The Florida Bankers Association is the State trade association for 460 commercial banks in Florida The Association is the legislative voice of the industry in matters affecting banks and bank customers and is the organization through which Florida bankers accomplish their industry tasks of banker education, inter-bank communications and public relations.

More than 300 bankers from all areas of the State and from all size banks volunteer their time and efforts each year toward helping the Association accomplish its industry objectives. The Florida Bankers Association was founded in 1888 for the purpose of providing a statewide organization through which commercial banks could work together to improve banking services to the public.

Nunnallee, Heim Nominated For SFJC Trustees

Avon Park attorney Hue E. Nunnallee and Architect James Heim have been nominated for South Florida Junior College board of trustees.

The nominations were submitted to the state by Highlands County School Board. Nunnallee has been a member of the junior college board since its formation and is a candidate for re-appointment for another three years.

Under new state regulations the junior college trustee appointments are made from a list submitted by the school board in the county where the junior college is located. At least two nominations must be made for each vacancy.

Group Hears Educational Consultant

A group of interested citizens, concerned with the severe and ever increasing overcrowded conditions at the Avon Park High School heard a lecture on Educational Facilities planning last Monday night at the high school auditorium.

Robert J. Wehking, planning consultant for the State Department of Education presented slides on new school facilities throughout the United States. This was followed by a question, answer and discussion period.

The pressures of steadily increasing enrollment are becoming acute in the Avon Park High School. The present school which was built 43 years ago to house 500 students is now accommodating nearly 1000 students.

All citizens are urged to be mindful of the pressing need in our community for a new school facility.

Melvin Oft Elected President Of Veterans

The newly organized Orange Blossom Disabled Veterans Chapter No. 95 serving Highlands, Hardee, DeSoto, and South Polk counties elected officers and initiated new members at their second meeting on March 20 in the Florida Power Lounge of Avon Park.

Don Roussey, past district commander and presently commander of the Tampa Chapter, officiated, and Edward Tietjen, Florida Dept. Adjutant, assisted with the formalities and election.

Melvin H. Oft of Avon Park was elected commander, Rev. W. A. Hand of Frostproof as sr. vice commander; Dolan Hill, of Avon Park as jr. vice commander; Thomas H. Holmes, as chaplain; Ernest L. Calabretta, treasurer, and William E. Peeple was appointed as judge advocate.

Other appointments are Donald Ball who will serve as legislative co-ordinator; Wallace White, director of public relations, and Wendell Sheffield, as sargeant at arms.

The new chapter officially adopted the third Thursday evening of each month at 7:30 P.M. as the regular meeting date temporarily at the Florida Power Lounge.

The next meeting date will be April 17 when further plans for a Women's DAV Auxiliary will be discussed under the guidance of Mrs. Ann Tietjen, the State Leader. An official dinner with presentation of the official charter is being planned for May.

Any disabled veteran who thinks he may be eligible for membership should contact Melvin Oft at GL 3-6502 for further information.

Red Devils Meet Arcadia In Big Game Here Saturday

The Red Devil varsity baseball team ran into a little trouble last week and dropped a 4-2 game to Sebring Tuesday a week ago and then lost 4-3 to Arcadia last Friday night in Arcadia. The one bright spot in the week was an 11-1 win over Lake Placid here at Head Field last Thursday night behind the two hit hurling of Don Sisemore.

The two losses and the single win set Avon Park's record at 4-3-1 with the season half over. Last Tuesday night the Devils were scheduled to play in Frostproof against the Bulldogs whom they defeated 5-1 in an earlier game here. Tomorrow night (Friday) the Devils will host Naples and Saturday night the Arcadia nine will be here at Head Field for a return bout. Both home games will start at 7:30 P.M. Next Tuesday night the Avon Park squad will travel to Sebring for another game with the Blue Streaks.

Last week Sebring scored one run in the second, third, fifth and sixth innings to take the win on only one hit. Avon Park pushed over two runs in the bottom of the third frame but couldn't manage any more.

Senior Devil hurler Larry LaFlam started on the mound for Avon Park and tossed 5-2/3 innings of hitless ball at the Streaks who never-the-less managed to score four runs. The Red Devils committed five errors and LaFlam gave up six walks and hit two batters to aid the Blue Streak cause.

LaFlam, Dennis Hart, and Billy Richards were the only Avon Park batters who hit safely with each getting a single off winning pitcher Jack Miller.

On Thursday night the Red Devils put Lake Placid down in five inning game scoring 11 runs on 11 hits while committing only one error. Steve Walker boomed out a triple, Billy Richards, Mike Vandebelt, Don Sisemore, and Billy Jackson all rapped out two singles each, and Larry LaFlam and Dennis Hart connected for a single each off losing pitcher Bobby Duncan who went the distance for Lake Placid.

Young Don Sisemore gave up only two hits and one run to the Green Dragon batters and that all came in the second frame. The lead-off batter singled and moved to second when the next batter also singled. He went to third on a fielders choice and then scored on an Avon Park error. Sisemore struck out nine batters in the five inning game.

In Arcadia last Friday night the Red Devils jumped off to a three run lead scoring one in the top of the first and then two more in the second frame. But Arcadia scored two in the fourth inning and then went a head in the fifth inning scoring two more on one single and two Red Devil errors. The Avon Park team threatened in the fifth and sixth but couldn't get another run and took the 4-3 loss at the hands of the Bulldogs.

It was simply a matter of too many errors—the Red Devils made nine miscues during the seven inning game committing five in the fourth inning. Arcadia's winning pitcher, Washington, gave up only three hits —singles by Steve Walker, Bill Jackson, and Steve Hartt.

Larry LaFlam started on the mound for the Devils and went the first two innings. Then Clark Jackson came on to start the third frame and hurled an inning and 2/3 before being relieved by Don Sisemore who finished out the game.

Site Selected For Proposed New Avon Park High School

Approximately 35 acres of land just South of the Bombing Range Road and East of the city limits has been chosen as the site for the proposed Avon Park High School.

At a special meeting Monday afternoon Highlands County School Board announced it had arrived at a "firm price from two of the three property owners involved." The board authorized its attorney to begin formal proceedings for obtaining the land.

Board Chairman Henry Bailey said the State Department of Education had given its approval for the site. He declined to make public the purchase price "because we are still negotiating."

The land is adjacent to the city limits so that city water and sewer lines will be available, Bailey said. He said the ready availability of these lines was a major factor in making the final selection of this site.

In Sebring, site selection has hit a major obstacle—high prices. Bailey said the board had retained the services of an accredited appraiser from outside the county to appraise a parcel which would fit into the State Department of Education specifications.

"We feel the prices we have been quoted are unrealistic," Bailey said. Bailey, who is a realtor, said the quotes are "about twice what they should be."

The school board has $100,000 in its current budget earmarked for site purchase. Bailey said the board could stay within that figure if the Sebring site can be purchased a price similar to that now contemplated for Avon Park's.

High School Chorus Gets Superior Rating

Saturday, Mar. 28, the Avon Park High School Choruses under the direction of Kenneth Eberle participated in the District Contest held at the Manatee Junior College, Bradenton.

The mixed chorus received a rating of superior on performance and good on sight reading. This gave them an over-all rating of excellent. This is just under the superior rating that is needed to go to state contest. They sang "The 100th Psalm" and the "Lord is a Mighty God."

The Girls Chorus received a superior on performance and an excellent on sight reading. This gave them an over all rating of superior, thus enabling them to go on to state contest. They sang "Cantical of Praise" and "We Sing thy Praise."

This chorus is new and this is the first time they have been to district contest. They have only been organized for two months with practice twice a week on Tuesday and Thursday nights.

Kay Green played a piano solo "Balade" receiving a rating of excellent. Beverly Pollard also received an excellent rating on a vocal solo "Morniny" and "The Ashe Grove."

The Girls Chorus will be leaving sometime in May for state contest at Hollywood.

Ford Wins 12 Hour Race In Exciting Finish

Fifteen years ago England's John Wyer brought his cars here for the 12-Hour Grand Prix of Endurance.

"Maybe some day you'll have a big race here," he told Alec Ulmann, looking around at the primitive facilities.

Saturday was the day for both men, when Wyer's GT-40 Ford with hard driving Jackie Ickx and Jack Oliver won this most exciting of all the Grand Prix races. And race president Ulmann saw a record crowd of nearly 60,000 spectators assembled from all over the world.

The towering Englishman's mighty little men, Jackie and Jack, edged out 1967's winner Mario Andretti and team mate Chris Amon in Ferrari's great new car by a scant less than three-minute lap.

Ulmann—termed this 19th annual Grand Prix the "most exciting race and most exciting finish."

The last 45 minutes of the race saw excitement mounting as the blue-gray Ford took over. The crowd began to grow at trackside, jamming into the bleachers and other areas near the finish line to watch the Ford and Andretti battle it out in the closing minutes.

Wyer Took Lead

The Wyer car took the lead when Ferrari hauled into the pits for a disastrous 10 minutes less than two hours before the checkered flag signaled the end of the race at 11 P.M. Overheating. Previous minutes were lost before Andretti could take off again.

With only 20 minutes to go, the car roared into the pits again. Overheating. The crew splashed water on the smoking gear box and Andretti screamed off again smoking, trying to make up the lost time and catch the Ford. He was within one lap distance when the flag went down.

103.566 mpm

The Ickx-Oliver team held on for victory at a record speed of 103.566 mph despite a late pit stop caused by a flat tire.

They turned 239 laps to the Andretti-Amon team's 238. A rubber course marker flipped into the path of the blazing-fast Ferrari by a small car probably cost Italian Enzo Ferrari the coveted victory.

It closed off the nose cone of the Ferrari, cutting off the intake of air and causing the car to overhead and boil out the water. As a result, the Ferrari ran the last five hours virtually without water, the oil doing all the cooling of the engine.

The overheating problem caused the engine to refuse to start during pit stop which lasted a shattering 10 minutes and brought defeat to the blood red car from Modena.

Earlier, Andretti and Amon had survived a flash fire in the pits, a spin out on the course and headlight trouble to hold a three-lap lead over Ickx and Oliver at the 10-hour mark.

Lead Changed 13 Times

The lead changed hands a total of 13 times during the sunny up-to-87-degree Florida day and the cool, comfortable in-the-60's night.

There were six different cars in the lead at various stages. Car 31, a Porsche driven by Jo Siffert of Switzerland and Brian Redman of England led the first 30 laps.

Roger Penske's No. 9 Lola-Chevrolet driven by Ronnie Bucknum of LaCanada, Calif., and Mark Donohue of Media, Pa., led on laps 31-41. The Ferrari took over on laps 65-85 after the lead see-sawed between the Lola and the Porsche. From laps 86-97, the Porsche No. 29 of Gerhard Mitter and Udo Schutz, both of Germany was in the lead. Then the lead passed back and forth between the Ferrari and the 29 Porsche from laps 98-182.

Come lap 182, the No. 27 Porsche of Joe Buzzetta of Smithtown, N. Y., and Rolf Stommelen of Germany led the pack for five laps until the Ferrari came on strong again. Not until lap No. 205 did the Ickx-Oliver No. 22 Ford take over. They were never topped.

Smothers a Winner

TV Comedian Dick Smothers and Fred Baker of Mound, Minn., in Smothers' Porsche, captured top honors in the under 2 litre Group 6 Prototype. Baker was turning laps at an average of 3.05 or about 101 mph and Smothers at a slower 3.12 or about 97 mph.

A total of $60,000 in prize money was handed out to winners, with $5,000 going to Ickx and Oliver. Amon turned the fastest lap in the race at 115.641 mph, a trip over the 5.2-mile course of 2:41.88. It was the 14th lap.

A full field of 70 cars started the race. Twelve hours later, 45 finished.

Last year Hans Herrmann and Jo Siffert won in a Porsche 907 prototype, in 12 hours making 227 laps at an average 102.512 mph.

Defending World Champions

The winning GT-40 Ford is the defending world team champion. They were as much as 20 miles behind the leaders in mid-afternoon, but kept a steady pace as troubles beset the faster machines.

The race got off to a false start as drivers raced toward their cars and were called back. The false start was caused by

(Continued on Page Two)



JACK OLIVER pours champagne from the Alitalia cup over his head in a frenzy of joy as Billie Dominguez, Miss Grand Prix, whoops approval. Just behind her is the winning team captain Jackie Ickx wearing the kumquat and orange blossom victory wreath.

Kiwanis Barbecue Saturday

The Avon Park Kiwanis Club is sponsoring a chicken barbecue this Saturday, Mar. 29, at Donaldson Park starting at noon until 6 P.M.

Proceeds of the barbecue will be used to promote their commitments toward their scholarships, youth of Avon Park, Little League and various other worthwhile projects.

Tickets; adults $2, children $1.25. These may be purchased from any member of the club or at the park.

Easter Holidays April 4-7

Easter holidays for Avon Park schools will be April 4 through April 7 according to Guy Garrett, supervising principal.

High school students will be taking their nine week tests the week of March 31 through April 3.

Report cards will be issued for the third nine weeks on April 9 for grades seven through 12.

The Avon Park Sun

A JOHN PERRY NEWSPAPER

Established 1919 at Avon Park, Florida

Published Every Thursday In Avon Park, Florida

Office 203 West Main Street

GL 3-4355 Phones GL 3-4351

Edward Carter ..... Publisher

Entered as second-class mail matter, at the Post Office At Avon Park, Fla., under the Act of Congress of March 3, 1879

Subscription Rates:

One Year	$4.00
Six Months	2.50
Three Months	1.50

Single Copy 10c

Member of Audit Bureau of Circulations

FLORIDA ALCOHOLIC REHABILITATION PROGRAM

alco-topics



By PAUL C. FORAKER

Editor, Information Services

Death rate for cirrhosis of the liver in Florida has increased noticeably during the most recent two years for which statistics are available, that is, 1966 and 1967.

After ranging between 10.0 and 11.9 deaths per 100,000 population for a nine-year period, the death rate from cirrhosis of the liver climbed to 13.6 deaths per 100,000 population in 1966 and up to 15.2 deaths per 100,000 population in '67.

Alcoholism was mentioned on 339 cirrhosis of the liver death certificates, or on exactly one-third of these cases.

Nation-wide, the death rate from cirrhosis of the liver has climbed steadily since 1950. That year there was 9.2 deaths per 100,000 population attributed to liver cirrhosis. In 1955 the rate had risen to 10.2; in 1960 it was up to 11.3; in 1964 it had climbed to 12.1; in 1965 it had risen to 12.8; and in 1966, the most recent year for which nation-wide statistics are available, it had jumped to 13.6.

Liver cirrhosis is one of the potential physiological hazards which may accompany alcoholism or even heavy drinking. There are others — among them, gastric disturbances and nutritional diseases which affect the nervous system. Medical examinations of alcoholics also reveal such conditions as a swollen or tender liver, and such disorders as hallucinations.

"How Alcohol Affects The Body" is one of Florida Alcoholic Rehabilitation Program's most asked-for pamphlets. It is produced by Rutgers Center of Alcohol Studies and deals with how drinking affects the various organs of the body — not only the liver, but the brain, stomach, kidneys, glands, heart, eyes, and even ears.

This pamphlet is yours for the asking, at no charge whatever.

More and more Floridians are taking advantage of the opportunities afforded them by FARP to learn more about alcoholism. More than 60 pamphlets are free for the asking, and these deal with many varied facets of problem drinking.

Each pamphlet is written by leading, recognized authorities in their field, and the information contained therein is dependable and factual, as well as being unbiased.

One of the newest brochures now being offered is "The Broken Glass," a 48-page booklet produced by FARP in cooperation with the University of Florida. It is a composite of selected five-minute radio programs and is probably the most in-depth and objective examination of alcoholism ever done on radio.

All this material is yours by writing FARP's Information Services, Box 1147, Avon Park, Fla., 33825.

Seventh County Auto Fatality Occurs In Freak Accident

A Miami woman lost her life in a freak accident at the underpass on Route 27 just North of Lake Placid Saturday afternoon to become the county's seventh fatality of the year.

Mrs. Hilda Jenkins, 58, was instantly killed in the accident in which her husband, Samuel, 68, received head, neck and internal injuries. He was transferred from Highlands General Hospital to Winter Haven hospital.

The Jenkins car was traveling South on Route 27 at 5:38 P.M. when a car driven by William Clark, 24, of Winter Park, ran upon them from behind, going too fast, hit them in the rear and drove the Jenkins car into the concrete abutment at the underpass. Clark was treated and released. His new car received about $1,000 damage and the Jenkins 1967 Rambler was a total loss.

Florida Highway Patrolman Ralph Hough, investigated, assisted by Patrolman Wilbur Woods and charged Clarke with reckless driving.

Clements Uninjured

Wilburn Clements walked away uninjured from an accident at 10:15 A.M. Saturday on State Road 17 at Lakemont which his car turned turtle. Clements, of Avon Park saw the railroad warning lights come on, applied his brakes, lost control, skidded into the right shoulder and rolled over doing $150 damage. Florida Highway Patrolman Frank Williams investigated, assisted by Deputy Sheriff Lewis Pollard, Jr., and charged him with failure to use due care.

Carol Mehaffy, 21, of Miami, was charged with reckless driving after she ran over her husband, Charles at 8:30 A.M. Sunday on Route 27 a half mile North of Lake Placid. Mehaffey was admitted to Highlands General Hospital with a broken collarbone, bruises and lacerations. He later was transferred to another hospital. According to Florida Highway Patrolman Frank Williams, they argued, she locked the doors to their Corvette and would not let him in, he went in front of the car and she ran over him. The car was undamaged.

Motorcycle Flips

A 14 year old boy, Frederick Hartzell, of Lake Placid, received bruises, abrasions and lacerations when his motorcycle ran off the road at 2:05 P.M. Sunday, struck a mail box and rolled over two times. The accident occurred on the Sylvan Shores road 1.9 miles East of Lake Placid. Trooper J. E. Vann investigated. Charges are pending.

Edwin Paul Townsend, 20, of Avon Park, was charged with reckless driving by Trooper Williams after he ran his 1968 car off a curve, and struck a pole and a tree one mile North of Avon Park on County road. The accident happened at 1:30 A.M. Monday.

Barbara Pellerin of Avon Park struck the rear of a car driven by Leonard Smith III. Damage to the Pellerin car was estimated at $150, to the Smith car, $125. Officer Ken Cunningham charged Miss Pellerin with careless driving.

Tuesday afternoon Billy Ray Morris of Lake Bonnet was involved in a mishap that landed him in the hospital with his right leg injured and under observation.

James Collins turned left on S. Verona in front of Billy Ray driving a motor bike on Cornell St.

New 1969 Auto Tags Go On Sale Monday

The new 1969-70 auto tags, which will be good until August 20, 1970, will go on sale Monday, although you won't be able to pick them up until June 1. And you have until July 30 to buy the tags.

Persons who each year reserve tags must have them paid for by May 15—and they can pick them up beginning June 1. Many persons leaving for the North buy tags for their cars and trailers before they leave.

During the span of recorded history, armies from Germany have invaded Italy 145 times, 67 of which were through the Brenner Pass.

If offered only one book, which one would you pick?

LEWIS LLEWELLYN

What Does Love Really Mean?



"Make love, not war," the hippies proclaim by the cards that they carry and the slogan that they inscribe on the walls of buildings.

But what do they mean by "love"?

Do they mean the deep emotion which causes men and women to sacrifice themselves for those whom they love —or do they mean the cheap gratification of a physical desire?

There is a great gulf between the various meanings of the word "love."

Some have cheapened the word till it means to them hardly more than an animal biological urge.

But this is not the true meaning of the word that is intended to express the deepest and noblest emotion of which the human heart is capable.

True love does not impel one to do that which will gratify the whims or satisfy the passions of the lover at the expense of the one who is loved.

Rather, true love will lead the one who loves to do that which will be of greatest benefit to the one who is loved.

Sometimes the working of true love is at great cost to the one who loves.

Sacrificial Love

While there are those who declare that our military effort in Vietnam is "immoral and unnecessary," there are others who have seen with their own eyes a Vietnamese father carrying the lifeless body of his young child, killed by the Viet Cong, and who have a very different opinion of the morality of defending these people against the murderous terrorism of the God-less hordes of Ho Chi Minh.

One Marine corporal in Vietnam has sent to columnist Ray Cromley a poem which Cromley mentioned in a recent column. In it, the Marine asks God whether he (the Marine) has the heart to live or to die for other men. He is afraid that he won't measure up to the situation that he is facing.

The poem closes with the declaration by this young man, "I think that I would rather be right here, where I can take my stand, and with my hand, make life alive for another man."

No Greater Love

Jesus said, "Greater love hath no man than this, that a man lay down his life for his friends."

It is this kind of love that we need in the world today.

It is this kind of love that Jesus manifested, 19 centuries ago, when He—the guiltless one —went to the cross to die for the guilty ones.

God gave His Son. The Son gave His life.

But the tragic truth is that, in too many cases, while God loves men, men love darkness rather than light—and go on stumbling through life until they stumble headlong into the place of perdition that Jesus died to save them from.

"God commendeth His love toward us in that, while we were yet sinners, Christ died for us."

What is your response to this manifestation of God's love for you?

BABSON'S POINT OF VIEW

Labor's Image of Nixon Changed

By Babson's Reports Incorporated

Wellesley Hills, Mass., March 27, 1969. Most of the nation's labor leaders were highly suspicious of candidate Nixon when he was running for President. They didn't like him or trust him, and they did everything possible to create an image of him as a dangerous foe of organized labor. Hubert Humphrey was the unions' White Knight, and many fought hard for his election.

So Far: Benefit of the Doubt

The contest was hair-breadth, but Nixon won. Since his inauguration, labor officials—and the rank and file— have been watching to see if he would prove himself to be as much of a "reactionary labor-hater" as had been suspected. Nixon still hasn't been in office very long, but he has had plenty of time to reveal any deep-set anti-labor bias.

Thus far, he hasn't shown any, and more and more labor authorities are ready to give him the benefit of the doubt. After all, the new Chief Executive has proposed no legislation to restrain union powers, so it is impossible for fair-minded labor representatives to label him an arch-enemy. In fact, even in his earlier days in the White House, Nixon took some steps that could not fail to give courage to the AFL-CIO and its supporters.

No Compulsory Arbitration

Federation executives noted with relief that Nixon allowed the East Coast dock walkout to run its prolonged course without asking for compulsory arbitration, even though the strike obviously dealt a serious blow to business and the public interest.

It was recalled that, earlier in the game, Johnson had called for an 80-day cooling-off period under the Taft-Hartley Act when the original stoppage was only two days old. Nixon's stance certainly indicated stronger intention of protecting the process of free collective bargaining than had his ostensibly more pro-labor predecessors.

Another surprise for the doubting-Thomas laborites was Nixon's immediate call for study of legislation that would guarantee union organizing and bargaining rights for farm workers, who are now denied them.

While his demand for such a survey does not necessarily mean he would give solid support to the extension of such rights into agriculture, union men see no reason for his making the suggestion if he is satisfied with the status quo in the industry. So, additional reluctant converts in the house of labor have drawn toward the President.

Only a few die-hards say they expect Nixon might negate bargaining rights won for farm hands by proposing that harvest-time strikes be banned. Such a move would undoubtedly be avoided by Nixon, since it would smack of hypocrisy to the union leaders whose loyalty he is apparently seeking.

Goodbye to Guidelines

Murmurs of approval from the union camp arose when Nixon said a formal farewell to the guideline system of wage and price controls that proved completely ineffective under the Kennedy - Johnson administrations.

This should now, however, be interpreted as White House permission for wage-price inflation to run riot. If inflationary fires are not cooled by money pressures, Congress could be asked to tie raises and price boosts to productivity gains by law.

If Congress should go along with this the results would not be anti-labor legislation — although the unions would probably so view it.

The President's campaign vow to do away with the Job Corps if elected seemed to many union people a sharp step away from the Great Society of Johnson.

Whether or not Nixon thought better of his threat to abolish the Job Corps, to date this controversial agency rests in the hands of the Labor Department, operated by progressive staff men approved by unionists.

Clearly, Nixon does not want to offend labor. His success or failure in this direction will be determined when critical problems arise involving strikes, jobs, pay, prices, taxes, or labor legislation.

Superintendent Named for Roads And Bridges

A general superintendent for Highlands County Road and Bridge Department was named at a special meeting of Highlands County commissioners Tuesday.

On the recommendation of County Administrator Charles Morgan, James Bridges was named for the new post. Morgan told the board, "Our present Road Superintendent, James Pearce, is planning to retire at the not-too-distant future. We need to begin breaking-in a man, and while a good man is available I feel we should move."

Bridges comes here from Sarasota County where he has worked for 17 years. He was a member of the county road and bridge staff there when Morgan was superintendent of public works.

Bridges will come to work in this county on Monday, Apr. 7.

At the commission meeting Tuesday the board approved leasing of a car for Morgan's use.

Morgan said the lease price of $120 per month (from National Car Rental) appears to be the cheapest arrangement that can be made at this time. He said the county budget would not permit purchase of a car at this time.

Lest We Forget

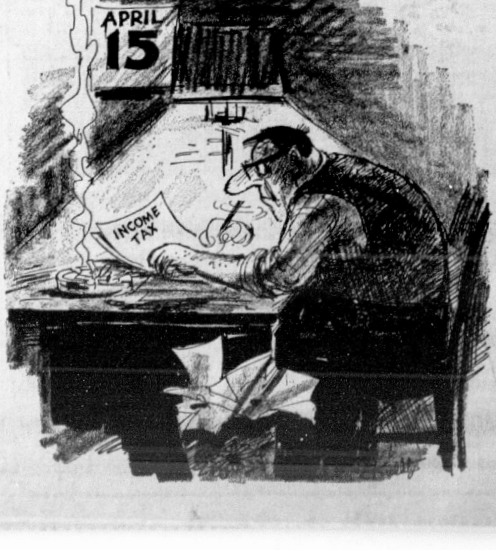

Sheriff Applauds Race Fans And Lawmen

The sun was hot Race Day, but law enforcement crews and most of the fans "kept their cool," and everyone agreed traffic and crowd control had never been better.

"I am well pleased," Sheriff Joe Keene said early this week. "The courtesy shown by racing fans made it possible for everyone to have a better time. Of course there were mistakes—but I don't know of any big ones."

Top lawmen, from both inside and outside Highlands County, preached courtesy and consideration for the racing fans to their forces. In turn, the volunteer and professional crowd control men went into the fan-congregating areas and asked for patience and consideration among the fans.

Sheriff Keene repeatedly praised the racing buffs who jammed the county and the airport in particular.

"Attendance has been estimated at 60,000," Keene said, "but I think it may have been more. Mr. Ulmann says it was our largest crowd ever. Anyway it was a lot of cars and a lot of people. We have a few traffic accidents — no serious ones. And some couple will just beg to be arrested. Friday night we had to arrest eight.

Gasoline Sniffing

"The most serious case we had over the whole weekend came up Saturday—two young boys who were wandering around sniffing a can of gasoline.

"Mayor Chuck Hall of Dade County came to us and said he'd been watching these fellows and he was sure they were headed for trouble. Mayor Hall guided Deputy O. L. Raulerson from our staff to the boys and we picked them up and charged them.

"We held them at the track until we had a paddy wagon coming to town and sent them to the county jail. They were crazy by the time we got to them, and by the time they went to jail they were in a sort of stupor. They weren't causing other people trouble, but they were damaging themselves and we really needed to get them under supervision to protect them," Keene explained.

"That was our most serious case and Mayor Hall's concern for the safety of the fans and cooperation we got all week-end," Keene said.

Special Mention

The Sheriff singled out some lawmen for special mention. "Deputies Raulerson and Wayne Harris of the Sheriff's Department, coordinated the work of all the lawmen. Captain Jake Peterson headed up the work for the Florida Highway Patrol. Col. Paul Denham, the assistant chief of police from Miami, handled the parking.

"The Hialeah Police Reserve, real experts in traffic direction, helped. All these people did the hard work. The Highlands County Rescue Unit headed by Col. Milton Parnell was great.

The bouquet-tossing Sheriff flung some compliments to the press too. "Just before the race ended some race officials mentioned they thought the police work had been good and went on to say that it is usually police brutality that makes the headlines—but I said the press has been very fair to us here, and I thought the newspapers and radio should receive some of the praise for the cooperative attitude of the fans."

Few Arrests

At the almost empty county jail Monday, the deputies counted and found they had records of 53 arrests for the weekend. The Florida Highway Patrol had made 29 cases and the Sheriff's Department 23.

Deputy Vickie Crist picked out cases obviously not related to the race and estimated that maybe a dozen of the 53 arrests could be termed "routine," the kind the FHP and Sheriff have every weekend.

The one sour note in the whole picture came from—the Sheriff. When he got home—at 3 A.M. Sunday—he crawled into bed with a bad case of flu and a worse case of medicine reaction.

The Sheriff felt a cold coming on Wednesday of Race Week. In a wild fight to beat the cold Keene said he began to take "all kinds of medicine anybody would recommend, and it worked on me just the wrong way."

On Monday his family physician set to work to get the flu under control and undo the upsets caused by the self-prescribed medicines. Tuesday, Keene was still in bed, far from well.

He did feel good enough to put in a plug for his good friend Wilbur "Cracker" North, the renowned chef who took command of the mess tent for the law enforcement and tract personnel staffs during the race.

"His food was great — just like it always is. We had wonderful roast beef, fried chicken and a stew that was something terrific.

Alton LaFlam Leads In Leon's Annual Fishing Contest Here

Last week to enter Leon's Sporting Goods Fishing Contest and win one of the ten free prizes. The weather has kept some of the big ones from biting but some of the real fishermen have managed to catch the following:

Alton LaFlam a well known local fisherman is leading the contest with a bass caught in Lake Kissimmee weighing 10 pounds and nine ounces. This big one hit a black spoon with a yellow skirt while Alton was wading an casing with casting reel and rod.

In second place with another bass caught in Lake Kissimmee is L. A. Renfro. He caught his bass on a top water rebel plug while casting from a boat with casting reel and rod.

Kenneth Young from Lake Placid caught a bass weighing eight pounds, six ounces which puts him in third place. Kenneth caught his bass on a live shinner with reel and rod fishing from a boat.

Fourth place belongs to Tommy Douberley a local boy who caught his seven pound, 14 ounce bass on a purple worm fishing from a boat in Buckle Lake.

Lee Maness a local school teacher takes fifth place with a bass weighing seven pounds, eight ounces caught in Lake Istokpoga on a purple worm while wading.

John Alsterda a winter tourist in Avon Park for many years takes sixth place with seven pounds. He caught his bass on a black spoon and yellow skirt casting from a boat in Lake Streedy.

In seventh place is John Gray a Florida Power employee with a bass weighing six pounds, two ounces. His bass was caught in Lake Bygate on a live chub while wading with casting reel and rod.

R. E. Braxton a local merchant takes eighth place with a bass caught in Lake Dasher on a live shiner. His bass weighed six pounds, seven ounces and was caught using a live shiner on rod and reel.

In ninth place is John Gray, Jr., with his bass weighing five pounds, 12 ounces caught in Lake Isis while wading with spinning tackle using a purple worm.

Lucy Derkman, Sports Editor of the "Sun" holds 10th and last place with her bass weighing five pounds, 12 ounces, also Lucy's bass was caught in Gator Lake while fishing from a boat with a black worm.

You still have time to enter and catch the big one.

Alabama To Help Against Cattle Theft

TALLAHASSEE — Alabama has pledged its cooperation to Florida in assisting in the creation of a strengthened cattle theft enforcement program for the Sunshine State.

Alabama's Department of Agriculture and Industries, through its Commissioner Richard Beard and his staff, will be working closely with the Florida Department of Agriculture and Broward Coker, recently appointed by Commissioner Doyle Conner as the Department's chief livestock theft investigator.

Meeting in Montgomery, Ala., last week with Beard and his staff were Conner, Coker, Dr. Clarence L. Campbell, director of the FDA Division of Animal Industry; Robert Chastain, FDA attorney; Joe Hilliard, member of the brands and theft committee, and Art Higbie, executive vice president, of the Florida Cattlemen's Association.

Hosting the joint state meeting was the Alabama Cattlemen's Association, with Comer Sims, president, and Edward Wadsworth, treasurer, in attendance.

Conner and his staff explained Florida's existing program and planned operations for cutting cattle theft losses to Florida cattlemen, estimated at $3.5 million yearly.

It was pointed out that livestock owners should be warned to be on the alert for strangers around their property and that livestock market operators be aware of strangers who do not properly identify themselves.

The Alabama officials urged Florida cattlemen to protect themselves by following these suggestions:

Using a registered brand; locate loading facilities near residences but not directly accessible to highways; make pens inaccessible by installing double gates or locks; write down license plate numbers of strange cars and trucks seen parked in or frequenting the area.

Your Social Security

Question—I work for various people as a domestic and earn $5 - $7 per week from each. Are all of my employers supposed to withhold social security contributions?

Answer—Each employer who pays a domestic employee at least $50 in cash wages in a calendar quarter must report these wages and pay the required contributions.

Question—How can I be sure that I am receiving credit for the work that I do?

Answer—First be sure that you give your employer your correct name and social security number. Also the social security office can give you a form to check on your account to be sure it is correct.

Question—Will the social security that I pay in one state be good in another state?

Answer—Yes. Social security is a federal program and all credits earned are made a permanent part of your record, no matter where you worked or lived.

Question—I am married and my husband works under social security. I work as a domestic. Is it necessary for me to pay social security contributions.

Answer—Yes. Your employer must withhold social security taxes and report your earnings to Internal Revenue Service each calendar quarter, if he pays you at least $50 in cash wages in the calendar quarter.

Question—I am a domestic worker over 62 years old and have been told I did not have enough work to receive social security benefits. Can I pay up some back time and receive benefits?

Answer—No. You cannot pay up back time. The only way you can receive social security credits is to work in a job covered by social security and have the employer send in proper reports to Internal Revenue Service.

Question—I worked under social security long enough to qualify for benefits on my own record. However, I receive widow's benefits on my husband's record. Will a lump sum death payment be made when I die?

Answer—Yes. A payment can be made to the person paying the burial expenses or to the funeral home if authorized by the person who assumes responsibility for payment of the expenses.

Ford Wins—

(Continued from Page One)

something new added, a two minute countdown, which has never been done before

First 10 Finishers

The first ten finishers were:

No. 22 Ford GT-40, driven by Ickx and Oliver.

No. 25 Ferrari—Andretti and Amon.

No. 27 Porsche—Joe Buzzetta, Kurt Ahrens.

No. 44 Porsche—Alex Soler-Roig and Rudy Lins.

No. 29 Porsche—Gerhard Mitter and Udo Schutz.

No. 11 Lola-Chevrolet of James Garner—Ed Leslie and Lothar Motschenbacher.

No. 30 Porsche—Vic Elford and Dick Attwood.

No. 45 Porsche—Dick Smothers and Fred Baker.

No. 37 Ferrari—Pedro Rodriguez and Charles Kolb.

No. 5 Camaro—Don Yenko and Dick Guldstrand.

Class Winners

Class winners were Smothers and Baker in under 3 litre Group 6 prototype.

Group 4 sports, under 3 litres —Sam Posey and Bob Dini in a Ferrari Dino.

Group 3 Grand Touring over 5 litre—Don Yenko, Bob Grossman.

Group 3 GT under 2 litres—Andre Wicky, Jean Sage, Gerard Larrousse.

Group 1 and 2 touring over 2 litres—Roberto Mastrandea and Robin Ormes.

Group 1 and 2 Touring under 2 litres—Dr. Wilbur Pickett, Peter Gregg.

The Hayden Williams Sportsmanship trophy annually given by Al Sweney of Tampa, president of National Speedways of Florida, went to a Lotus mechanic, Yohannes Hekiman of Houston, Tex., who volunteered to fix a competitor's car.

In 1502, on his fourth voyage to the New World, Columbus hit a hurricane and lost 20 of the 30 ships in his convoy.

Five natural lakes are visible from the dome of the Wisconsin State Capitol.

GOOD NEWS! If at first you don't succeed — you're about average.

Dancing Nightly at RIDGE LIQUOR & LOUNGE

US Hwy 27 N.
Avon Park
GL 3-9060

Now Open On Sunday

from 1 P.M. to 2 A.M.
Other Hours:
Mon.-Fri., 8 A.M.—2 A.M.
Sat. 8 A.M.—Midnight

Extra Special

FULL QT.
TRAVELERS CLUB 86° BLEND $4.19
Kentucky Tavern 86° 8 Yr. Bourbon $4.39 Fifth
GLEN MAVIS SCOTCH $3.99 5th
CANADIAN MIST 5th $4.39
JAMIE 08 8 yr. Old Scotch 4.59 5th
OLD STAG 4.69 qt. 3.99 5th
KULOV VODKA $3.99 Full Quart

BLENDED WHISKIES

	Quart	5th
Calvert Extra	5.28	4.31
Corby	4.69	3.89
Cream of Kentucky	5.01	3.53
Imperial	4.97	4.18
Park & Tilford	4.29	3.69
Rocking Chair	4.29	3.49
Schenley Reserve	5.20	4.38
Searams 7Crown	5.70	4.63

STRAIGHT WHISKIES

Ancient Age	5.29	4.38
Early Times	5.53	4.64
Old Crow	5.38	4.55
Old Grand Dad 86	6.71	5.30
Barclay Bourbon	4.59	3.79
Evan William Green 86° 8yr.		4.19
Evan William Black 90°, 7 yr.		4.29
Ten High	4.89	3.99

CANADIANS

Canadian Club	7.29	5.97
OFC, 8 yr.	6.46	5.27
Seagram V.O.	7.14	5.75
Can. Lord Calvert	5.49	4.69
Black Velvet		$4.49

SCOTCH

J & B Scotch	7.49	6.29
MacArthurs Scotch 86	4.99	4.19
Mackintosh	5.19	4.29
Chivas Regal		7.99
Cutty Sark	8.19	6.69
Inverhouse		4.49

GIN

Five Flags Gin		2.99
Gilbeys Gin	4.77	3.88
Schenley Gin	4.50	3.75
Gordon Gin	4.99	3.99

VODKA

OMB Vodka 80	3.99	3.29
Five Flags Vodka	3.59	2.99
Smirnoff 100	5.98	5.06
Smirnoff 80	4.99	4.09
OMB Rum	$3.19	Fifth

Special Prices On Cases Or Part Cases Any Size
Prices Good Wed., Sat.

Red Devil "B" Squad Defeats Streaks 4-0

The Red Devil "B" squad baseball team continued to win last week with a 4-0 victory over Sebring last Tuesday a week ago and then a 20-1 rout over the Lake Placid junior varsity last Thursday afternoon. The Larry Pickett coached Devil "Bees" are now 5-1 with four games left on the schedule.

Last Tuesday they were scheduled to play Wauchula out at the Avon Park Correctional Institution and tomorrow afternoon (Friday) they will go to Lake Placid for a return game with the junior Green Dragons. Next Tuesday afternoon they will host the Sebring "B" squad in a third meeting between the two inter-county rivals and then will close out the season on April 8 with another game with Sebring here.

Randy Ward was the winning hurler for Avon Park in the Lake Placid game. The tall freshman gave up only 1 hit in four innings and struck out eight batters. Mike Bagwell came on in the fifth to finish out the five inning game.

Getting hits for Avon Park were Bagwell who had a double and a single in four at bats, Wally Pierce with a triple, Don DeLaney, Howard Sizemore, Eddie Ezell, Keith Richards, and Greg Albritton with two hits each; Steve Hancock who hit three for three; and Leon McKay, and Bruce Peterson with a single each for a total of 17 hits.

In the Sebring game Danny Albritton also pitched a one hitter as the Devil B team held the Sebring boys scoreless in seven innings. The Streaks lone hit came in the sixth inning. Albritton fanned 12 Sebring batters.

Avon Park got nine hits off the Sebring hurler. Bagwell and Tim Williarns both got two singles each and Ezell, McRae, Hancock, Greg Albritton, and Bruce Peterson all hit a single each.

Devils Place Second At Track Meet

In Fort Meade last Thursday afternoon, the Red Devil track team came in second behind the Fort Meade Miners in a three team meet. The Avon Park boys scored 49½ points for the second place while the Miners racked up a total of 81 points. Bartow Union Academy came in third with 43½ points.

Today (Thursday) the Red Devils will compete in Frostproof again beginning at 4 P.M. Next Thursday afternoon Avon Park will host its first meet of the season here at the high school track East of the football field.

Scoring for Avon Park in last weeks meet were: Walter Nunnallee, third in the 120-yard high hurdles with a time of 16.8 seconds; Roy Claitt, tied for fourth in the 100-yard dash with a 10.5 second effort; Clyde Sumbry, first Freddy Jahna, third; and Mike Rihner, fourth in the mile run; Avon Park's 880-yard relay team of Philip Hall, Neil Caswell, Willie Seigler, and Roy Claitt first place in that relay; and Johnny Hamilton second in the 440-yard run.

Walter Nunnallee also took a fourth place in the 180-yard low hurdles; Winkie Hall took fourth place in the pole vault; and Sumbry won the 880-yard run with a time of 2:08.5. The Devil sprint medley relay team also took first place with Claitt, Seigler, Caswell, and Hamilton running it in 2:10.6.

The Devil mile relay team of Thad Tate, Joe Franza, Nunnallee, and Claitt came in second in the mile relay event. Charles Magenheimer jumped 5' 9" for second place in the high jump to close out the Avon Park scoring.



MRS. MILDRED KOZIE received her 500 hour pin for volunteer service at Walker Memorial Hospital from the Auxiliary of Pink Ladies during their meeting.

Bonnie Brae Mobile Home News

The good news this week is that Curt Vandervender has returned from Walker Memorial Hospital where he had been confined for about two weeks. Everyone wishes him a very speedy recovery.

Mr. and Mrs. Ray Glenn were dinner guests on Thursday at Mary and Waverly Porter's.

Sue and Coen Cloyd of Nashville, Tenn., accompanied by Iva and John Cornwell of Newark, N. Y., visited on Wednesday afternoon with Thelma Chalmers. Both couples camped at Highlands Hammock State Park with Thelma five years ago. It was good to renew old friendships.

Mr. and Mrs. Dick Sterk of Bradenton, formerly of Valparaiso, Ind., and Mr. and Mrs. Grant Daniels of Valparaiso visited on Friday with Mary and Waverly Porter.

Mr. and Mrs. O. W. Maurer of Miami and Lansing, Mich., called on the Affholders (Florence and Jerry) last Friday.

Mr. and Mrs. Reg Knapp from South Bend, Ind., were guests of Mrs. Lura Hussey over the weekend.

Chester Richardson from Edgerton, Wis., received word Sunday that his brother had passed away. Our deepest sympathy is extended to Mr. and Mrs. Richardson.

Mr. and Mrs. Merrit Jones have had as their guests for a few weeks Mrs. Jone's niece, Mrs. Agnes Picaid and Mrs. Marion Paciallo from Burlington, Vt. On Monday they went to Zephyrhills to visit friends.

Mr. and Mrs. Albert Hemiller, Janesville, Wis., and Mr. and Mrs. Clayton Endsley, Howard, Ohio, returned to their homes on Monday.

On Sunday Thelma Chalmers was invited to a reunion by a group who five years ago camped at Highlands Hammock State Park. They were known as the "Indians" because of a particular greeting each exchanged when they met. Many attended the church service at 9:30 at the recreation hall. After church a hike through the Wild Orange Trail before a paper-sak lunch was enjoyed. After lunch another hike to the campground and then a get-together-sing back at the picnic grove, with John Cornwell playing the banjo and Ernest Porter with the saxaphone. Many of the old familiar songs were sung. The day was climaxed by a ride around the park and walk through the Cypress Swamp. Those attending the reunion were: Mr. and Mrs. Albert Brask, Grand Haven, Mich., Mr. and Mrs. Coen Cloyd, Nashville, Tenn., Mr. and Mrs. John Cornwell, Newark, N. Y., Mr. and Mrs. Alva Hall, Muncie, Ind, Mr. and Mrs. Earl Holdcraft, Glen Olden, Pa., Mr. and Mrs. Howard Koenigshof, South Bend, Ind., Mr. and Mrs. Howard Morgan, St. Paul, Minn., Mr. and Mrs. Roland Wheele, Rochester, N. Y., and Thelma Chalmers formerly of Weymouth, Mass.

Mr. and Mrs. Ray Vick visited with Lil and Ed Wehr on Saturday. The Vicks have been spending the Winter at Indian Lake Estates. Both couples are from West Salem, Wis.

Jessie and Lyle Gunn visited relatives at Del Ray on Monday.

Jessie and Lyle Gunn with Florence and Jerry Affholder went to Bok Tower on Sunday. On their way home they visited the Audubon Center at Babson Park.

Mary and Waverly Porter, Janet and Jim Hunt and Edna and Joe Houck spent Tuesday at Lakeland.

The Owen's (Jean and Clyde) of Clearwater, Calif., have purchased Mary and Waverly Porter's Travel Trailer. Mary and Waverly will be here for another two weeks before returning to their home in Valparaiso, Ind.

Mr. and Mrs. Lyndville Myers of Indiana spent Saturday afternoon with the Foote's (Maud and Frank).

John Webber Returns From Costa Rica

John Webber, son of Mr. and Mrs. Jerrold Webber, has just returned from attending the Latin American Law Exchange program held in San Jose, Costa Rica. This program featured two University of Florida law professors as well as prominent lawyers from Florida and Latin America.

A 1963 graduate of Avon Park High School, John received a degree in economics at the University of Florida in 1968 and is now completing his last year of law school there.



BECKY TOMEK, Bonnie Kowland and Patti Turnbull will represent the Avon Park Chapter as delegates to the state convention of the Future Homemakers of America in Jacksonville March 27-28. Mrs. Charles Moseley, Chapter Advisor will accompany the girls. Becky is a candidate for state vice president of recreation.

Panthers Play Here Friday Afternoon

By COACH TERRELL

Thursday night at Firemen's Field in Sebring, South Florida Junior College will try to make it two in a row over Lake Sumter Junior College of Leesburg.

Last Friday night in Leesburg, Hoppy Rewis and Roy Nelson combined pitching talents for a 9-1 victory. Leesburg scored first, but the Panthers came back with one in the second and three in the third. Rewis started on the mound and went four innings giving up one run and three hits. Nelson went three innings and gave up no runs and two hits.

Friday afternoon at 1 P.M. at Head Field in Avon Park, the Panthers face one of the top ranked teams in the state in Seminole Junior College of Sanford. Seminole holds an 8-1 record with one of the wins a 16-8 victory over South Florida in Sanford.

Monday night in Sebring, in a doubleheader, beginning at 5 P.M., the Panthers will face Valencia Junior College of Orlando. Valencia holds the No. two spot in Division III behind Manatee.

Monday night, the Panthers journeyed to Cocoa for a doubleheader with Brevard, and lost two tough games. Roy Nelson lost a heart breaking 3-1 first game, and Hoppy Rewis lost a tough 8-6 game in the night cap. Rewis gave up only seven hits while the Panthers gathered six.

However, it was the little dribblers in front of the plate, pitchers mound, third base that gave Brevard a big five runs in the fifth inning. The Panthers could not make the play obvious enough to get the close play at first and at home.

The Panthers made several threats to get Nelson his second win, but could not come through with the hit when it counted leaving seven men on base, two at third.

Quebec is classed as the only walled city in North America.

The mind of a child is like a narrow-necked bottle. It takes plenty of learning in little drops, but any large dose will cause it to spill over and be wasted.



MAYOR JIMMY DOERR signs the proclamation that designates March 23-29 as National Future Homemakers of America Week. Members of the Avon Park Chapter, Bonnie Rowland, Nina Cini and Lela Smith look over the mayor's shoulder. Mrs. Charles Moseley is Chapter advisor and home economics teacher at Avon Park High School.

Homemaker Week Mar. 23-30

Whereas, the Future Homemakers of America, a state and national organization which brings together groups interested in working for better homes and family life, has designated March 23 through March 29, as National Future Homemaker Week, and

Whereas, the Avon Park Association Future Homemakers of America provides opportunity for its members to work together effectively for the further development of the individual as a member of the future home, community and nation and

Whereas, this organization serves to further develop leadership and intelligent participation in a democratic society through group projects.

Now, therefore, I, Jimmy M. Doerr, by virtue of the authority vested in me as Mayor of the City of Avon Park, I thereby proclaim the week of March 23 as FHA week, in Avon Park and earnestly request all citizens and public officials to cooperate in arranging and participating in appropriate ceremonies and other observances dedicated to the work of the FHA.

In witness thereof, I have thereby set my hand and caused to be affixed the Seal of Avon Park, this 20th day of March, A.D.

James M. Doerr

BINGO AND SUPPER

A covered dish supper will be held in conjunction with the regular Thursday night bingo party held by the Legion in their hall on W. Bell St. Supper at 6:30 P.M. followed by bingo at 7:30 P.M. Bring a dish to pass and your own table service and enjoy a good home cooked supper before playing bingo. Everyone is welcome.

For COLDS take 666

SINCERE & COMPANY
Est. 1906
New York Stock Exchange and other principal Stock and Commodity Exchanges
Hotel Walesbilt Phone 31351 Lake Wales, Fla.



In Black or White Patent

SLEEK and TENDER

That's Buster Brown's new shoes for the young miss on the go. She can choose a sleek flat with a cute tomtome bow or a dainty strap and petite pearl button. We guarantee perfect fit for sure they're Buster Browns

BUSTER BROWN
Shoes for Boys and Girls

WILSON'S
(Henry Dembitz)
69 N. Ridgewood, Sebring

You'll Find
WILSON'S
All Set For Easter

With a large stock of shoes for every member of the family, in all price ranges to fit your pocket-book, from $3.99 up. Come in while stock is complete. Don't wait for last minute rush.

Select From Such Brand Names As:

For Ladies:
RED CROSS
MISS AMERICA
MIRACLE TREAD
INSPIRATION
HUSH PUPPIES

For Girls:
BUSTER BROWN
MOTHER GOOSE
STEPMASTER
CHARM STEP
HUSH PUPPIES

For Men:
BASS WEEJUNS
SEBAGO
BOB SMART
HUSH PUPPIES

For Boys:
SEBAGO
BOB SMART
MOTHER GOOSE
HUSH PUPPIES

They're just too beautiful

Get in the holiday whirl in shoes of shimmering gold or silver kidskin. They're dreamy . . . so have fun with them.

Miss America Shoes
by SMARTAIRE

Black Leather
Black Patent
White Leather
White Patent
Blue Pastel
Pink Pastel
Also Green, Yellow, Orange and Platinum



Interest: the vamp! This up-front look by Red Cross Shoes features the smart midi heel in butter soft genuine calfskin uppers teamed with a knit fit lining for sheer comfort. In Bone or White, or Black Patent.

WILSON'S
(Henry Dembitz)
69 N. Ridgewood, Sebring

WOMEN'S SECTION



Stephanie Wood - Jimmy Burrescia Wed In Congregational Church

Stephanie Pauline Wood, daughter of Mr. and Mrs. Francis A. Wood of Avon Park and James Anthony Burrescia, son of Mr. and Mrs. Charles Burrescia of Avon Park were united in marriage at the Union Congregational Church, March 21, at 4 P.M. with Rev. Herbert Graetz officiating the double-ring ceremony.

Mrs. Edna Jackson, organist had a 15 minute interlude of beautiful and sacred music ending with the traditional Lohengrin Wedding March.

Barbara Ann Wood sister of the bride was maid of honor and Tully Smith Callaway best man.

The father of the bride gave Stephanie to James to love, honor, and keep in his care.

The altar of the church was decorated with candles and bouquets of white carnations and palms, the kneeling bench covered in white satin.

The bride wore a two-piece white "Lorrie Deb" original of ribbed skinners satin, long sleeve knee-length coat outfit with petal shaped white organdy cap in lieu of bridal veil, carrying traditional cascade bouquet of pink carnations and white orchid.

The maid of honor, Barbara, wore a pink ribbed skinner satin short sleeve dress with short train trimmed in white daisy petals and large bow of pink and daisy petals in her hair, carrying traditional colonial bouquet of pink carnations and pink roses.

The mother of the bride wore a black and white "forever young" original two piece coat outfit of heavy linen with white carnation corsage. The mother of the bridegroom wore a two-piece beige lace over blue dress "Miami Original" with blue carnation corsage.

The ushers were Randolph N. Wood of Avon Park and Gregg Davis of Lake Wales.

A reception followed the ceremony in the church social hall using three tables, those serving were Elaine Hughes of Wauchula at the bridal book; Mrs. Stephanie W. Brown, aunt of the bride serving the cake of three-tiers trimmed in white, yellow and delicate pink roses—using the heart-shaped bride and bridegroom decoration with white bells denoting the joyful occasion.

At the punch bowl were Susan Johnson and Mary Lou Stewart of Avon Park. The tables were covered with Irish linen cloths bordered in heavy satin and decorated with small umbrella type baskets of white metal, filled with white starburst mums, yellow and pink miniature carnations.

The bride wore as her going away dress a modern mini-black and white linen Original of "Lorrie Deb of California" and wore the white orchid lifted from her bridal bouquet.

After the honeymoon, the couple will reside in Avon Park, while the bride finishes her studies at Polk Jr. College. The couple will leave for Tampa in June where both will be attending the University of South Florida.

Mrs. Nell Roberts of Ridge Florist and Mrs. Donald C. Ball of Avon Park were in charge of wedding and reception.

Out of town guests were: Mrs. Betty Cooke of Sebring; Miss Pauline Clausern of Louisville, Ky.; Mr. and Mrs. Peter W. Brown, Susan and Billy of Jacksonville; Fred C. Kuhn, Mr. and Mrs. Loyd Ross and Patricia of Ormond Beach; Mrs. Cecilia Battistone of Daytona Beach; Mrs. Emily Lester of High Point, N. C.; Mrs. Dorothy Carrier and Mrs. Georgia McClain of Orange City; Mrs. George Loehr, Mike Powers, Jeff Pohl and Jan Fielder of Tampa; Elaine Hughes of Wauchula; Greg Davis of Lake Wales, and Mrs. Harold G. Martin of Fort Lauderdale.

Howard-Kopta Entertains Triple Links

Bessie Jewel Howard and Marcelle Kopta entertained the Triple Link Club with a Hawaiian party Monday evening, Mar. 24, at the home of Mrs. Howard's on Willow Ave.

Each one was presented a lei to wear, dainty refreshments were served to 17 members.

The Rebekah's will meet Monday, Apr. 7, at the Lions Club with a covered dish supper at 6:30 P.M.

The public is invited, a charge of one dollar for dinner, and members are urged to bring a dish to pass and your own table service.

A Stanley party is planned for April 14, at 8 P.M. at Bertha Barkers home on East Pine St.

Sherrill Wells June Bride Of Dale R. Smith

Mr. and Mrs. Floyd Wells, Crystal River, former Avon Park residents, announce the engagement of their daughter, Sherrill, to Dale Russell Smith, son of Mr. and Mrs. Russell E. Smith, Denver, Col.

Sherrill born in Avon Park, attended the Avon Park schools, graduated from Boca Ciega, St. Petersburg. Attended St. Pete Junior College, graduated from Western State College of Colorado with majors of psychology-sociology, was social work intern, dormitory advisor, member of SNEA and student gov't. Now employed by Colorado Christian Home for Children and student of University of Colorado.

Mr. Smith, born in Illinois, graduated from Jefferson High, Denver, Col., Denver School of Drafting and Electronics, Western State College, where he was a member of Kappa P, Who's Who in American Colleges and Universities and was editor of the college year book. He attended the Colorado Institute of Art. He is employed with JRV Art Studio Denver.

Wedding plans are set for June 7, at the Eagle Lake picnic area (near Evergreen, Col.), in the early morning with Rev. Kermit Derstine of Denver officiating.

Road Block To Benefit Children

The American Legion has planned to hold a road block April 12, for the benefit of the retarded children.

Contributions may be made at this time, be generous with them and help this worthy cause.

County Residents To Pay Over $7 Million Taxes On Personal Income

Beware the Ides of April, for that is when the taxman cometh to Highlands County.

He will be on hand to collect personal income taxes from local residents on the basis of their 1968 earnings.

And the likelihood is that his visit will be more profitable for him than ever before.

The way it sizes up, local taxpayers will be forking up considerably more than they did last April 15, when they produced close to $6,083,000 for Uncle Sam.

That is the approximate amount that was turned in locally, as determined by an unofficial breakdown of the statewide figures announced by the Internal Revenue Service, and from local income reports.

They show that the personal tax payments from the State of Florida as a whole came to $1,738,000,000.

Some 0.35 percent of this total was contributed by residents of Highlands County.

And this year, because of the 10 per cent surtax that is now in effect and because of the bigger earnings and higher employment ratio that prevailed in 1968, the expectation is that the tax yield generally will be about 20 per cent greater than it was a year ago.

The current budget, submitted to Congress in January, indicates just how much of an increase is counted on by the Treasury Department. It calls for $94.4 billion in personal income taxes, as against $68.7 billion last year.

Taxpayers in the local area will be paying a commensurate share of this $15.7 billion rise. On the basis of their economic gains in the past year, their forthcoming contribution is expected to be close to $7,470,000, or about $1,387,000 more than in 1968.

Some idea of what the next fiscal year will be like, from the standpoint of Federal taxes, is indicated in the new budget.

With the 10 percent surtax retained, it counts on collections of $80.4 billion in personal income taxes a year hence, or $6 billion more than at present.

For Highlands County residents to carry their share of this rise without adjusting their mode of living would necessitate an average increase of seven-per cent in earnings during 1969.

Passion Play Will Give Special Performance

LAKE WALES—Special performances will be given during Holy Week, which starts March 30, by the Black Hills Passion Play, currently in its 17th season in Lake Wales.

The Palm Sunday presentation will start a 6 P.M. in the Lake Wales Amphitheatre.

Evening performances are scheduled during this week for 7:30 P.M. Tuesday, Wednesday, Thursday, Friday and Saturday. There will be a twilight show at 6 P.M. Easter.

The outside husks of rice is rich in silica, and is often used to make expensive glass.



Society News

By Happy Strom

Mr. and Mrs. Tommy Bagwell and family enjoyed the Sebring races, where they placed their camping trailer over Friday and Saturday. Mr. and Mrs. Ray Roy were guests.

—o—

Mr. Hugh Dowling placed his busmobile in the camping area at the Sebring races for the convenience of his 15 house guests from Rollins College. Winter Park who accompanied his twin daughters, Pat and Kathy, here for the races.

—o—

City Clerk Malcolm Crews is attending a city clerk school in Coco Beach this week.

—o—

Sally Farless, bookkeeper at the Bagwell Lumber Co., suffered a severe stroke affecting her right side and her speech, during the early morning hours of Friday, Mar. 21. She is confined to the Winter Haven Hospital.

—o—

Mr. and Mrs. Joseph Kroll, winter residents at the Golden Age Villa, returned to their northern home in Herscher, Ill., Thursday.

—o—

Mr. and Mrs. Lawrence Wooster of Falconer, N. Y., have been visiting the George Parkers the past two weeks.

—o—

Mr. and Mrs. Ray Johnson and Mr. and Mrs. Charles Pearce entertained guests from the Detroit area this past week, Mr. and Mrs. Hubert White and Mr. and Mrs. Milford Biscomb. Mr. White is Mrs. Johnson's and Mrs. Pearce's brother.

—o—

Pam Flint and her financee Chris Peterson from Patrick Air Force Base, spent the weekend with her parents, Major and Mrs. Gene Flint.

—o—

Mr. and Mrs. Art Turner of Turner Furniture Co., Avon Park, recently attended a drapery sales clinic and decorating school sponsored by Norman's of Salisbury, N. C., manufacturer of custom-made draperies.

—o—

Marcia Ward, a freshman at Swarthmore College, Swarthmore, Pa., arrived home Friday to spend her between semester break with her parents, Mr. and Mrs. Franklin Ward. With her is Bruce Smith from Presque Isle, Me., who is also a freshman at the college.

Weekend guests in the Ward home over the weekend were Mr. and Mrs. Bob Smith, sports writer for the Tampa Tribune and their son and wife Mr. and Mrs. Richard Smith.

—o—

Mrs. Earl Getner who has been a house guest of Mrs. Helen Becker of Lake Lotela for the past three weeks has returned to her home in Arlington Heights, Ill.

—o—

Lark Adams who is attending Furman University, Greenville, S. C., returned home over the weekend to attend the Grand Prix race.

—o—

Mr. and Mrs. Mannie Weinberg of New York were weekend guests of Mr. and Mrs. Harry Crafts, Lake Angelo.

—o—

Jim Rehrer and his fiancee Arlin Shinn, who are both attending the Sarasota School of Art, were weekend guests of his parents, Judge and Mrs. Mervin Rehrer. They attended the races in Sebring on Saturday.

Avon Park Residents Hospitalized

March 18

Helen Burns, Florence Greene, Herman Kirkpatrick.

March 17

Andrew Albritton, Helen Hansen, Gertrude Kerr, Judy McMasters, Mary Taylot.

March 18

Frances Boney, Linda Durrance, Claire Lanier, Orr Love, Brenda McCall.

March 19

Barbara Balko, George Collins, Harold Hopson, Lydia Lee, Douglas Nelson, Annie Pike, William Pike.

Pvt. James R. Renfro spent the weekend with his parents, Mr. and Mrs. L. A. Renfro on S. Verona.

—o—

Grace Krenerick, her sister and husband from Livonia, Mich., spent last week in Everglades National Park and Key West. They have been guests in her home for the past three weeks and expect to stay one more week.

—o—

Mr. and Mrs. J. V. Jameson (the former Mrs. Retha Gerlock) of Prairie Du Chien, Wisc., and son Chip Gerlock and Mr. and Mrs. Randolph Thompson of Miami, spent the weekend with their mother, Mrs. Mattie Powell. They were here to attend the races.

—o—

Mrs. George Kayes of Los Angeles, Calif., and Miss Eleanor Harris, Rochester, N. Y., arrived last Thursday to visit their aunt, Mrs. W. R. Dinnison, E. LaGrande for a 10 day visit. Upon arrival they found their aunt confined to Walker Memorial Hospital with a broken arm. They are staying in her apartment, visiting her in the hospital and enjoying Florida. They were joined by their brother, Richard Harris, who is in Florida on a business trip from Neisner's main office in Rochester, N. Y. This is the first meeting or reunion of sisters and brother in 18 years.

—o—

Lt. and Mrs. John H. Gross were weekend visitors of Mrs. Gross's parents, the Charles Metcalfes.

Also visiting with the Metcalfes for the weekend, Mr. and Mrs. Brooks Gallegar of Chattanooga, Tenn. Mrs. Gallegar is the former Miss Kay Trowbridge of Anderson, S. C., and a former Avon Park resident.

—o—

Martha Ward of Lincolnton, N. C., is visiting with friends in Avon Park this week.

—o—

W. C. Morgan of Pensacola visited with his mother, Mrs. L. E. Morgan over the weekend.

Mrs. L. E. Morgan visited last week with her daughter and husband, Mr. and Mrs. A. E. Smith in Miami.

—o—

Visitors at Olive Kerwins Thursday were two Mt. Clemers, Mich., friends, Miss Hulda Daeuble and Miss Marie Presley and Illen Kull of Anoka Lake. Misses Daeuble and Presley are wintering at Clearwater Beach.

—o—

Weekend guests of the Kirwins were James Sporer, Patrick Wood, and Wayne Thies all of Mid State University, Lansing, Mich.

—o—

Mrs. Robert McBeth was entertained with a luncheon for having the high bridge score for the season, at the Volcano Monday. Those attending, Larue Longanecker, Bess Ross, Olive Burnett, Ruth Wolcott, Mildred Long, Bee Tingler, and Oliver Kerwin.

Dee Dee Willis Feted On Ninth Birthday

Miss DeeDee Willis celebrated her ninth birthday with a party, Saturday, Mar. 15, at the home of her grandparents, Mr. and Mrs. C. A. Stimson.

Several of her friends and classmates came to help her celebrate. They were served cake, decorated in the Easter theme and ice cream. Each child was given a small favor of an Easter basket filled with candy.

Games were played and prizes going to the winners.

Helping DeeDee's mother with the party was Mrs. Roger Stimson, DeeDee's aunt.

She is the daughter of Mr. and Mrs. Danny J. Willis.

March 21

Thomas Bean, Elouise Felkner, Bertha Farless.

March 22

John Nuber, Ivy Sherrod.



HELPING THE Tom Clarkes celebrate their 54th Wedding Anniversary Sunday evening were, front row, left to right, Glen Long, Catherine Baker, Mildred Long, Harmon Heffner, Sivan Baker and Charlie Pearce. Second row, Irene Pearce, Jo McKinnon. Third row, Gladys Heffner, Ruth Wolcott, Lois Johnson, Elizabeth and Tom Clarke, Ray Johnson, Harold Wolcott, and Maynard McKinnon.

Winter Guest Club News

ELIZABETH CLARKE Phone GL 3-6733

At the first director's meeting the following officers were elected to serve for one year: President, Russell Smith; vice president, Burdette Howard; recording secretary, Everett Paxton; treasurer, Reed Simpson. The chairman of committees have not been named yet.

Shuffling

The "A's" finished their March 15th tournament on Tuesday this past week, with the following results: Alice Clarke and Helen Gaut won in the main, with Grace Warner and Ellen Coombs the runners-up. Consolation winners were Louise Bell and Freida Wegner over Walter Swyers and Flora Hoppe.

There were 13½ courts in play on Wednesday, Mar. 19 in the "A" class. Winners were Robert McBeth and Art Reinhardt over Ernest Thomas and Mildred Long. Ralph Wernham and Mae Rankens won in consolation with Jim Brown and Earl Hazard the runners-up.

The "B"s had 6½ courts in play with Estelle Swyers and Leslie Hildreth the winners over Arthur Poling and Cyrus Fisher. Winners in consolation were Vernand Goodman and Grace Hildreth with Otto Kroeger and Lucille Williams the runners-up.

On Saturday there were 12½ courts playing, with Helen Gaut and Henny Troutfetter the winners. Jim Brown and Ralph Wernham came in second. Larry Robinson and Georgina Wernham won in consolation with Louise Prellipp and Herg Shauger the runners-up. These were "A" players.

Six and a half courts of "B" players with Grace Hildreth and Otto Kroeger coming in first and Helen Smith and Blanche Kiracafe coming in second. Ella Roenneburg and Edith Stevens were second in consolation with Eva Chamberlain and Ely Merchant coming in second.

Card Games

On Monday high score in pinochle went to Helen Good with Grace Beauvais a close second with 736. A good turnout with five tables in play.

Tuesday's winner in bridge was Vi Lexa. Chris Cabezas came in second. Door prize was won by Clara Grimshaw.

In duplicate bridge on Thursday afternoon the Mitchell movement was used. Mr. and Mrs. Maurice Brevoort and Mr. and Mrs. Curtis Hawkins tied for first place with 46½ points in North-South. East-West, Mr. and Mrs. Joseph Nickerson came in first with 58½ points. Second high was Grace Beauvais and Delores Cook with 45 points.

The door prize was won by Joe Nickerson.

Entertainment

A St. Patrick's Day dance was held on Thursday evening in the club room with the APCI Band. Everyone enjoyed the music to the fullest.

The director did a fine job of announcing each dance. Two of our club members joined the band on the stage, Curtis Hawkins with his alto sax, and Elizabeth Dillon playing the piano.

After the dance was over the band accompanied the soloist in singing "How Great Thou Art."

Next Thursday evening Al Reinhardt will tour the Everglades in pictures.

Dances

Both Monday and Friday dances were well attended and all had the usual fun.

On Monday evening after the usual dance was over, and the last square, "Goodnight Sweetheart" was danced, one square of dancers stayed over to learn a new square. On Friday evening they demonstrated the dance. Art asked if any wanted to stay awhile, he would walk them through the square. One square stayed, and thus learned another dance to do.

Supper

Mr. and Mrs. William Bayes and Mr. and Mrs. Layton Thompson were hosts to the 87 members and guests at the supper Saturday evening.

Guests attending weer Mr. and Mrs. Lawrence Worster of Falconer, N. Y.; Mrs. Louisa Ross of Buffalo, N. Y.; Mrs. Lyle Robinson of Tampa; and Mr. and Mrs. Buyrl Priestley of Hilton, N. Y.

Mr. Thompson led the group in the pledge of allegiance to the flag, and also asked the blessing.

Readings were given by Hazel Higgs and Mr. Thompson. Fred Robinson and his son from Tampa entertained with several selections. Mr. Robinson played his harmonica while his son, Lyle, played his electric guitar and sang.

Group singing was led by Grace Wallace with Mrs. Gunning at the piano.

Membership

One new member was enrolled this past week, making the number now 237. Rosena Wood from Bowling Green, Ohio.

WAF Has Same Privileges As Airmen

Members of the Women's Air Force receive the same pay and privileges as male airmen, Sgt. John Costorno, Air Force recruiter, points out. "They have the same promotion opportunities. There's free medical and dental care, a chance for off-duty education leading to a college degree and a 30-day annual vacation with pay—plus the chance to travel, both in the United States and abroad," he said.

WAF members must be high school graduate.

Beylers Have Surprise Birthday Party

Mr. and Mrs. Raymond Beyler, La Paz, Ind., winter guests at the Connell Apartments had a surprise birthday party for the bass member of the Connell quartet, Paul Teal of Arcadia, Ind., who was 79 years young Wednesday, Mar. 19.

Other guests present were Mrs. Paul Teal, Mr. and Mrs. Ralph Gunning, Cicero, Ind.; Mr. and Mrs. James Wiggins, Story City, Iowa; and Mrs. Chester Thayer, La Paz, Ind.; all winter guests of Connell Apartments.

Winter Guest Died Mar. 21 In Hospital

Anna Booyingo, 62, who came to Avon Park three months ago from Kalamazoo, Mich., and resided in the Travis Apartment on Alt. 27, died in Walker Memorial Hospital, March 21.

She was born in the Netherlands and was a resident of Kalamazoo. She was a member of Hope Reformed Church there.

Survivors include her husband, Charles Booyingo; two daughters in Michigan and four grandchildren.

The body was sent to Kalamazoo for services and burial in Mt. Everest Cemetery.

Scott-Stephenson-Smith Funeral Home in charge of local arrangements.

Neisner Brothers



COLOR

Big 5x7 LIVING COLOR portrait OF YOUR CHILD 99¢

3 Days Only

Thur. - Fri. - Sat., Mar. 27, 28, 29

Thurs. 10 AM-1 PM; 2 PM-5 PM
Saturday 10 AM-1 PM; 2 PM-6 PM
And Till 8 PM Friday Nights

No Appointment Necessary • No Age Limit
• Limit: One Per Child — Two Per Family
• Groups Taken At $1.00 Per Subject

1091 W. Main
Avon Park

LIVING COLOR LIVING COLOR

The Avon Park Sun

A JOHN PERRY NEWSPAPER

Established 1919 at Avon Park, Florida

Avon Park, Fla., Mar. 27, 1969—1B

Avon Park Lakes News

Cynthia T. Calvert — GL 3-6532

Mr. and Mrs. John Schwink from Dearborn, Mich., were visitors at the home of Mr. and Mrs. Joseph J. Lynch last Friday. They were former neighbors.

Mr. and Mrs. Theodore Koch from Oak Ridge, N. J., arrived at the Lakes on March 12 to spend a month with Miss Charlotte Thompson and Mr. and Mrs. Edwin Guenzel. The ladies are sisters. They all enjoyed a three day camping trip to Key Largo last week, returning by way of Miami Beach visiting the James Derring estate Viscaya and Coral Gables, before going to Ft. Myers to visit friends, Mr. and Mrs. Pete Colotido. The ladies went sightseeing and the men went fishing. Mr. and Mrs. Koch and Mr. and Mrs. John Bengel left Friday for a visit in West Palm Beach.

Mr. and Mrs. Wesley Benedick and son Keith from Lansing, Mich., were the overnight guests of Mr. and Mrs. Frank Haskin last Wednesday.

Mr. and Mrs. Walter Fry from Clearwater and Detriot, Mich., were visitors last Thursday at the home of Mr. and Mrs. Joseph L. Lynch.

Mr. and Mrs. George Paine from Fenton, Mich., arrived Monday for a short visit with Mr. and Mrs. Orville Castine. The ladies were school mates.

Mrs. Maude Bedard received word last week that Mr. Malcolm Willis suffered a heart attack at Bryn Mawr, Pa., while they were enroute to Florida and the lakes.

Mr. and Mrs. Norman Anderson and Mr. and Mrs. Eugene Cottrell drove to St. Petersburg last Thursday for some deep sea fishing.

Mr. and Mrs. Elvert Montgomery from Harrison, Mich., and Bonita Springs were visitors last Friday at the home of Mr. and Mrs. E. J. Rice.

Mr. and Mrs. D. D. Sellers and friends from St. Petersburg were callers last Monday at the home of Mr. and Mrs. William Constantine.

Mr. Adam Weintraut, Mr. M. S. Corwin and Cliff Redding drove to Talcida last Thursday to do some fishing.

Ed Tryon and Walter Niersheimer attended the ball game in Winter Haven last Thursday.

Reverend and Mrs. Charles Bromley from Frostproof were visitors last Thursday at the home of Mr. and Mrs. W. T. Haines.

Mrs. William Robbins and Mrs. Livina Radcliffe drove to Flagler Beach last Wednesday to lunch with Mrs. Robbin's mother and sister.

Mr. and Mrs. Frank Haskin and Irving Stotts drove to Ft. Myers and Cape Coral last Saturday.

Mr. and Mrs. Frank Faliero from Williamsville, N. Y., were the guests of Mrs. Charles Coburn for three days last week, they returned to the lakes after spending a few days at Pompano Beach.

Mr. and Mrs. Frank Alley accompanied by Mrs. Harry Taylor returned on Saturday from a three day trip to Miami. Mr. and Mrs. Alley visited relatives and Mrs. Taylor her sister and buband, Mr. and Mrs. Norman Dupuis.

Mr. and Mrs. Norman Anderson left Saturday for their home in Milwaukee, Wisc., after spending a short visit at the lakes with Mr. and Mrs. Eugene Cottrell.

Congratulations to Mrs. John Johnson who celebrated her birthday last Thursday. We hope that she will enjoy many more at the Lakes.

Mr. and Mrs. Paul J. Calvert visited Mr. and Mrs. Roy Grossenbach at Auburndale last Thursday. The Grossenbacks are from Maysville, Ky., and have been wintering at Auburndale. They all enjoyed lunch at the Christys Sundown Restaurant in Winter Haven.

Mr. and Mrs. Karl Swanson and Mr. and Mrs. Charles Keys attended the Grand Prix Party held at the Sebring Shores Country Club last Friday night.

Fifty-nine members and guests attended the pot luck dinner at the club house last Thursday night and the slides shown by Mr. and Mrs. Robert McCallum were well received. Hostesses for the pot luck dinner were Mrs. Ray Walker, Mrs. Charles Balding, Mrs. Karl Swanson and Mrs. A. M. Luyben.

Mr. and Mrs. Charles Keys visited in Tampa and Lutz last Saturday.

The regular monthly salad bar uncheon will be held at the club house on Thursday, Apr. 3, at 12:30 P.M. The ladies are asked to bring a household hint to the luncheon.

Guests for three days last week at the home of Mr. and Mrs. Walter Beach were Mr. and Mrs. Mark Kirchmeier of Rochester, N. Y.

Mrs. Paul E. Bennett flew to Charlotte, N. C., last week to attend the Syndical board meeting of the A. R. Presbyterian Church. She returned Sunday and was met at the Tampa Airport by Mr. Bennett and Mr. and Mrs. Walter Myers. They visited Mrs. N. L. Chadwick in Largo before returning home.

Mr. and Mrs. Walter Beach were dinner guests last Saturday at the home of her cousins, Mr. and Mrs. C. R. Flowers of Sun City Center. The occasion was in honor of their daughter, Mrs. Jack B. Critchey who was visiting from Santa Ana, Calif.

Presently visiting at the home of Mr. and Mrs. Walter Beach are Mr. and Mrs. Richard O. Jones from Rochester, N. Y., Mr. Jones retired recently from Eastman Kodak.

Fingerprints of Indian builders of homes in Montezuma National Park, Arizona, still show—and they were built some 300 A.D.



FLORIDA FARM BUREAU'S "Traveling Billboards" Spot Light Agriculture—The semitrailer above is one of two "traveling testimonies" to the importance of Florida agriculture. They were recently put into service by Florida Farm Bureau Federations TBA division. The two trailers are used, to transport tires, batteries, and accessories to Florida Farm Bureau members throughout the state. The two trailers and supporting tractor can be seen throughout the state on two delivery trips made each week by the Florida Farm Bureau Federation TBA division. The tractor-trailers travel from Gainesville some 350 miles to the Miami area and serve both east and west coast. The young lady examining the trailer is Terry Barrow formerly of Avon Park. The 19 year old Miss Barrow is with the Farm Bureau Safety Department.

ROTARY CLUB NEWS

By GUY GARRETT

The Rotary Club had as its guest Fred Jahns and Earl Q. Martin of the Portland Cement Company of Florida.

Mr. Martin, who has been in the cement business over 30 years, presented a program concerned with the new trends in the building industry. The highlight of presentation was a film showing revolutionary methods used in the construction of the Hotel Placio Del Rio in San Antonio, Texas.

This 26-story hotel was completed in May 1968. The total construction time was 10½ months. Only the main floor and central core were constructed on the building site.

Five room units were built on another site over seven miles from the hotel. The rooms were completely painted, carpeted and furnished prior to being moved to the hotel proper.

All that was left to be completed was making the beds and placement of towels in the bathrooms.

The rooms were built of reinforced concrete with custom made forms. The forms alone cost more than one-half million dollars. In spite of this, the overall construction price was not extreme for the completed hotel.

After completion, the rooms were moved by truck to the hotel. Then, they were lifted by crane and flown into position at the rate of 15 units each day. After 30 days, all rooms were in place. One day, 30 rooms were placed into correct position. The finishing touches were made and the hotel was ready for its first guest in less than a year.

In the discussion period that followed the film, Mr. Martin explained that the new concept was developed because of the rising cost of labor and scarcity of skilled craftsmen. Time and lack of space also were contributing factors.

Evidently, in these times when men are being flown into outer space, there are developments in building that are out of this world, too. Even in Texas. Think of the changes since the pyramids were built just a few hundred years ago, or maybe Abe's cabin.

The deserts of our southwestern states often produce up to 700 varieties of wild flowers, whenever rainfall is adequate.

Guitarist Ends Seasons Concerts

The Community Concert Association of Highlands County concluded the current season with classical guitarist Christopher Parkening concert at the Avon Park High School auditorium Tuesday evening, Mar. 19.

Buford Jasper, president of the Association introduced the artist and urged the members to purchase their seasonal tickets early, to provide the money for more classical concerts. The artist played to a near capacity audience.

Parkening's many radio and television appearances have included the Mike Douglas Show, the Steve Allen Show and a Hollywood Special on "Young America."

Twenty-two of the 50 leading magazines of 1900 are out of business—including Literary Digest, American, Country Gentleman, and Colliers.

Some speakers drive home facts; others, the audience.

WANTED
CLEAN USED CARS
CASH PAID
CHUCK'S CAR MART
GL 3-3255
U.S. 27 N., Avon Park

Doctors Protest Firing Anesthetist At Highlands General Hospital

Things had apparently simmered down at Highlands General Hospital today after last week's flap which saw doctors transferring at least six surgical patients to Walker Memorial Hospital.

And the telephone wires humming between Sebring and the governor's office in Tallahassee.

Doctors Robert Rengarts, chief of staff, Julio Sanguilly, chief of surgery and V. Gregg Watters found themselves "disappointed" with the hospital administration last Thursday after the firing, without notifying them, of Ray Massa, anesthetist at Highlands, who they consider to be very competent.

However, Sanguilly and Watters are operating at Highlands as usual. Rengarts does not do surgery.

Rengarts said that key personnel and good employes have been dismissed without consulting with medical personnel.

"The chief of surgery is not consulted when new employes are brought in or old employes let go," he said. "The doctors have no control over the medical care of patients in the hospital. This means that all medical persons on salary are hired and fired by lay people. The physicians do not get to know this until it has happened."

Dr. Sanguilly declared "we want what is best for the patient. We do not want to fight. I am living a very unhappy life in the last few days. We were very disappointed when Mr. Massa was fired. We would like to be consulted when key members of surgical or anesthetic staffs are hired and fired. Those people work with us and we are responsible for what they are doing because they are under our supervision."

Part of the altercation apparently grew out of a difference of opinion on procedure between Massa and the chief anesthetist Mrs. Julia Graham.

Dr. V. Gregg Watters declared he was "very disappointed in what they did in letting Mr. Massa go. I think he is a very fine anesthetist."

He added that "we did not try to go off the staff here or anything. I simply signified my protest by taking my next patient to Walker. We would like to have Mr. Massa. We need two anesthetists."

Rengarts said Massa is particularly valuable because he is trained in intensive care management of the post operative patient and that he is now attending the post-operative patients at Walker's intensive care unit. At the same time he is teaching intensive care management in post operative care in the elderly and very ill patient.

Marshall Pollard, acting administrator at Highlands General, said the hospital board, which is appointed by the governor, is not reconsidering on the dismissal of Massa. He added that "we are in the process of straightening things out, we hope. We believe it was a little misunderstanding."

A special emergency meeting of the medical staff of Highlands General Hospital was called Tuesday concerning the Massa incident. The doctors gave him a full vote of confidence on his performance as an anesthetist at Highlands General. A letter was sent to the hospital board requesting he be reinstated in his former position at the hospital.

Girl Scouts Plan Mexico Field Trip

The Senior Girl Scouts who are planning on the trip to Mexico leaving Frostproof June 16, will camp on their way to Mexico City and while in Mexico City for five days they plan to stay in motels.

On June 16 they will camp at Camp Pickens, Pensacola, their first night out. June 17, Sam Huston State Park, Lake Charles, La., June 18 Laredo, Texas, then they will stay at motels, in Mexico, Matebuala and Queretaro City.

The girls are each earning the money for their trip and will hold a car wash April 12, place to be announced later.

For their services, as to window washing, baby sitting ground work, phone GL 3-6797 Mary Brassell.

Civil Service Examinations Announced

The Interagency Board of U.S. Civil Service Examiners for Florida located at 123 South Court Avenue, Orlando, has issued the following announcement to fill positions throughout the state of Florida with the exception of 10 counties in Northwest Florida:

Nursing assistant, GS-2, GS-3 and GS-4, $4231, $4600 and $5145 a year; medical machine technician, GS-5 and GS-6, $5732 and $6321 a year.

Information regarding qualifications and how to apply may be obtained from the Interagency Board of Examiners, Orlando. Further information and applications may be obtained from:

Examiner-in-charge Gladys H. Smith, Post Office, Avon Park.

Application will be accepted until further notice and should be sent to the Interagency Board of U. S. Civil Service Examiners, 123 South Court Avenue, Orlando, 32801.

Singapore, Hong-Kong, Rangoon and Shanghai are all younger cities than Boston.

HEARING PROBLEMS?



DOES YOUR HEARING AID NEED:
BATTERIES? CLEANING?
ADJUSTING?

See our newest behind the ear and eyeglass hearing aids with up to 300-hour battery life.

Would you like a free test and evaluation of your particular hearing problem?

Ray Berwald
Certified Hearing and Audiologist
Home Office
207 East Lemon
Lakeland

VISIT YOUR
BELTONE SERVICE CENTER
This Week: Friday, Mar. 28
Jacaranda Hotel, Avon Park
10 A.M. to Noon

NOTICE!
"BIG NEWS"
REED'S DEPT. STORE
AVON PARK, FLA. IS
GOING OUT OF BUSINESS
AFTER 25 YEARS
WE ARE QUITTING
STOCK NOW BEING
PROCESSED FOR QUICK
SALE
WATCH FOR NEXT PIECE OF NEWS
WANTED: 10 SALES LADIES TO HELP!
APPLY AT STORE.

Extra!
Prices cut



Biggest savings yet in '69 on fun-car Mustang. Loaded with all the most-wanted goodies.

Buy-of-the-year prices now on Fairlane. Includes the most popular options!

Now . . . year's biggest savings on the most luxurious Galaxie in history. Save on air conditioning, too.

FAIRLANE comes with popular options like dual racing mirrors • vinyl-covered roof • racing stripe • deluxe wheel covers • whitewalls • carpeting, more!

MUSTANG comes sportily equipped with simulated hood air scoop • whitewalls • dual racing mirrors • tape racing stripe • wheel covers, plenty more!

GALAXIE 500 price includes vinyl trim • bright side molding • Rim-Blow steering wheel • whitewalls • wheel covers • savings on air conditioning, V-8, too!

Come save money in Ford Country

AVON PARK MOTOR COMPANY — AVON PARK

YOU CAN SAVE OVER $3.98 ON JUST 12 ITEMS!



Here Are Only A Few Of The Many Items That Are Reduced For Quick Savings . . .

RED BLISS POTATOES 10 Lb. Bag 59¢ SAVE 30¢! | ORANGE JUICE 3 Cans $1 SAVE 35¢! | JIFFY SLICED BEEF 24 Oz. Pkg. 99¢ SAVE 20¢! | THRIFTY MAID PEACHES 4 Cans $1 SAVE 32¢! | FOLGER'S COFFEE 1 Lb. Can 49¢ SAVE 34¢! | SUNSHINE CUT GREEN BEANS 4 Cans $1 SAVE 32¢!

ASTOR SHORTENING 3 Lb. Can 49¢ SAVE 20¢! | GILLETTE BANDED BLADES 10's 99¢ SAVE 61¢! | LUSTRE CREME HAIR SPRAY 13 Oz. Can 39¢ SAVE 50¢! | RIGHT GUARD 4 Oz. Size 58¢ SAVE 42¢! | W-D BRAND RIB ROAST Lb. 98¢ SAVE 21¢ LB.! | RATH BACON Lb. 68¢ SAVE 21¢ LB.!

IF YOU CAN SAVE OVER $3.98 ON ONLY 12 ITEMS JUST THINK WHAT YOUR TOTAL SAVINGS WOULD BE ON YOUR ENTIRE ORDER

CAN YOU AFFORD NOT TO SHOP WINN DIXIE & KWIK CHEK?

Prices Good March 27-28-29

STORE HOURS—SEBRING
Mon.-Wed. 8:30-6:30 Fri. 8:30-9:00
Thurs. 8:30-7:00 Sat. 8:30-7:00

STORE HOURS—AVON PARK
Mon.-Thurs. 8:30-6:30
Fri. 8:30-9:00 Sat. 8:30-7:00

Quantity Rights Reserved

THESE PLUS LOW SHELF PRICES, KEEPS YOUR TOTAL BILL LESS EVERYDAY
. . . And We Say Thanks With Top Value Stamps.

This Week's GRANADA DINNERWARE SPECIAL
Dinner PLATE
29¢
With Each $3 Purchase

Each week a piece of distinctive Granada dinnerware will be featured for just 29c. For each $3 in grocery purchases, you are entitled to one piece at this low price. There's no limit . . . with a $6 purchase you can get 2 pieces . . . and so on.

DEEP SOUTH APPLE JELLY 2 Lb. Jar 29¢ SAVE 14¢

FRESHY OR CHEK DRINKS 15 12 Oz. Cans $1 SAVE 22¢

Limit One With $5 Or More Order Excluding Cigarettes
ASTOR SHORTENING 3 Lb. Can 49¢ SAVE 20¢

McKENZIE POLY BAG FROZEN MIXED VEGETABLES, POLE BEANS, CUT CORN OR GREEN PEAS 2 For $1 SAVE 18¢

LYKES SUGAR CREEK SMOKED PICNICS Lb. 43¢ SAVE 6¢ LB.

U.S. FANCY YELLOW CORN 10 Ears 69¢ SAVE 29¢

DEEP SOUTH PEANUT BUTTER 2 Lb. Jar 69¢ SAVE 10¢

THRIFTY MAID Halves Or Sliced PEACHES No. 2½ Cans Limit Four 4 $1 SAVE 32¢

PINEBREEZE U.S.D.A. GRADE "A" MEDIUM EGGS 2 Doz. 99¢ SAVE 11¢

W-D BRAND U.S.D.A. GRADE "A" QUICK FROZEN BROAD BREASTED TURKEYS 16 Lbs. And Up Lb. 38¢
BREASTS QUARTERS . . . . . Lb. 48¢
LEG QUARTERS . . . . . Lb. 38¢

FRESH PORK BOSTON BUTTS Lb. 48¢ SAVE

MORTON FROZEN MEAT DINNERS All Varieties Each 39¢ SAVE 10¢

FRESH PRODUCE

SAVE 19¢! WESTERN RED DELICIOUS
Apples . . . . . 11 For $1
SAVE 35¢! TROPICANA 100% PURE
Orange Juice . . . 3 Quarts $1
SAVE! MAINE RUSSET BAKING
Potatoes . . . . . 10 Lb. Poly Bag 79¢
SAVE 30¢! RED BLISS
Potatoes . . . . . 10 Lb. Bag 59¢
SAVE 10¢! FLORIDA JUICY
Oranges . . . . . 5 Lb. Bag 39¢
SAVE 10¢! GREEN FLORIDA
Cabbage . . . . . 2 Heads 39¢
SAVE 10¢ LB.! FRESH VINE RIPE
Tomatoes . . . . . Lb. 29¢
SAVE 19¢! FRESH
Strawberries . . 2 Pints 79¢
SAVE! U.S. NO. 1 WHITE
Potatoes . . . . . 10 Lb. Bag 59¢

FROZEN FOOD

SAVE 18¢! BIRDSEYE
Cool Whip . . . . . 2 Quarts $1
SAVE 5¢! ALL VARIETIES, MORTON
Cream Pies . . . . . Each 29¢
SAVE 20¢! JIFFY SLICED TURKEY, SALISBURY STEAK, OR
Sliced Beef . . . . 24 Oz. Pkg. 99¢
SAVE 10¢! RICH 'S CREAMER
Coffee Rich . . . . 2 Quarts $1
SAVE! ALL VARIETIES, MORTON
Pot Pies . . . . . 4 8 Oz. Pkgs. 88¢
SAVE! CRINKLE
Cut Potatoes . . 2 2 Lb. Bags 77¢
SAVE 17¢! TASTE O' SEA
Fish Sticks . . . . . 3 8 Oz. Pkgs. $1
SAVE 18¢! GOLD KING
Onion Rings . . . . 2 1 Lb. Pkgs. $1
SAVE! SLICED
Strawberries . . 3 10 Oz. Pkgs. 99¢

Limit One Your Choice With $5 Or More Order Excluding Cigarettes

COFFEE Folgers Or Chase & Sanborn 1 Lb. Can SAVE 34¢ 49¢ Delicious Astor 1 Lb. Can 39¢

SAVE! CRACKIN' GOOD DIP CHIPS OR
Potato Chips . . . Twin Pak Pkg. 49¢
SAVE 42¢! SPRAY DEODORANT
Right Guard . . . . 4 Oz. Size 58¢
SAVE 50¢! REGULAR OR HARD TO HOLD, HAIR SPRAY
Lustre Creme . . . 13 Oz. Can 39¢
SAVE 19¢! REGULAR OR MINT TOOTHPASTE
Crest . . . . . Ex. Lge. Tube 57¢
SAVE 61¢! GILLETTE INSTAMATIC
Band Blades . . . . 10's 99¢
SAVE 9¢! SILVER FLOSS
Sauer Kraut . . . 2 No. 2½ Cans 49¢

SAVE 6¢! JOAN OF ARC LIGHT OR DARK
Kidney Beans . . 2 300 Cans 29¢
SAVE 6¢! WHITE ARROW
Bleach . . . . . Gal. 39¢
SAVE 13¢! DIXIE DARLING BROWN 'N SERVE
Twin Rolls . . . . 2 12 Pak Pkgs. 49¢
SAVE 10¢! DIXIE DARLING RAISIN
Cinnamon Buns . . 8 Pak Pkg. 29¢
SAVE 25¢! SUNSHINE TURNIPS, MUSTARDS, OR COLLARD
Greens . . . . . 10 303 Cans $1
SAVE 32¢! SUNSHINE CUT GREEN AND
Shelled Beans . . 7 303 Cans $1

SAVE 36¢! SUNSHINE CUT GREEN BEANS WITH
Potatoes . . . . . 7 303 Cans $1
SAVE 15¢! SUNSHINE DICED
Rutabagas . . . . . 7 303 Cans $1
SAVE 32¢! SUNSHINE DICED
Yellow Squash . . . . . 7 303 Cans $1
SAVE 8¢! SUNSHINE, WITH ROOTS
Turnip Greens . . . . . 7 303 Cans $1
SAVE 1¢! SUNSHINE BLACK EYE
Peas with Pork . . . . . 7 303 Cans $1
SAVE 16¢! SUNSHINE WHOLE WHITE
Potatoes . . . . . 4 No. 2½ Cans $1
SAVE 32¢! SUNSHINE CUT — LIMIT FOUR
Green Beans . . . . . 4 No. 2½ Cans $1
SAVE 6¢! SUNSHINE WHOLE
Pickled Peaches . . . . . No. 2½ Can 39¢
SAVE 11¢! SUNSHINE WHOLE
Pimentos . . . . . 2 4 Oz. Cans 39¢
SAVE 10¢! SUNSHINE
Pork & Beans . . . . . No. 10 Can 69¢

HOLLYWOOD CANDY BARS 6 Bar Pack FOR 5 $1
CRACKIN' GOOD BOX COOKIES 4 FOR $1

U.S. CHOICE W-D BRAND CHUCK ROAST Lb. 58¢ SAVE 21¢ LB.

MORE MEAT VALUES

SAVE 21¢ LB.! U.S. CHOICE, W-D BRAND E-Z CARVE OVEN READY
Rib Roast . . . . . Lb. 98¢
SAVE 11¢ LB.! U.S. CHOICE, W-D BRAND, BONE IN
Pot Roast . . . . . Lb. 68¢
SAVE 11¢ LB.! U.S. CHOICE, W-D BRAND ROUND BONE
Shoulder Roast . . Lb. 78¢
SAVE 30¢ LB.! RATH BLACKHAWK, FROSTY MORN, OR PALM RIVER
Sliced Bacon . . . . Lb. 68¢

SAVE 10¢! LYKES SUGAR CREEK
Wieners . . . . . 12 Oz. Pkg. 39¢
SAVE 10¢! SOUTHLAND
Bag Sausage . . . . Lb. Pkg. 39¢
SAVE! U.S. CHOICE, W-D BRAND BONELESS STEW OR
Ground Chuck . . . Lb. 88¢
SAVE! U.S. CHOICE, W-D BRAND PLATE, BONE IN
Beef Stew . . . . . Lb. 38¢
SAVE! FRESH CAROLINA U.S.D.A. GRADE "A" FRYER
Breasts With Ribs . Lb. 59¢
SAVE! QUARTER SLICED SMOKED
Pork Loins . . . . . Lb. 78¢
SAVE 10¢! COPELAND PIGGY
Link Sausage . . . . Lb. 79¢
SAVE! TARNOW
Sliced Bologna . . . Lb. 59¢
SAVE! U.S. CHOICE, W-D BRAND BEEF
Short Ribs . . . . . Lb. 58¢
SAVE! HERMAN'S
Smoked Sausage 12 Oz. Pkg. 59¢
SAVE! TASTE O' SEA
Whiting Fish . . . . Lb. 25¢

DAIRY SPECIALS

SAVE! SUPERBRAND
Cottage Cheese . . . . . 2 Lb. Cup 59¢
SAVE! LONGHORN
Cheese . . . . . Lb. 89¢
SAVE! CRACKIN' GOOD CAN
Biscuits . . . . . 8 Oz. Can 10¢
SAVE! PILLSBURY
Cinnamon Rolls . . . . . 4 9⅛ Oz. Cans $1
SAVE! KRAFT MIRACLE
Margarine . . . . . 3 Lbs. $1
SAVE! SUPERBRAND QUARTERS — LIMIT FOUR
Margarine . . . . . 2 Lbs. 25¢

THRIFTY MAID ICE MILK 2 Half Gals. $1

100 EXTRA TOP VALUE STAMPS — W-D BRAND BEEF STEAKETTES . . . pkg. 99¢ — Coupon Expires March 29 — AT ANY WINN-DIXIE OR KWIK CHEK

100 EXTRA TOP VALUE STAMPS — TASTE O' SEA FISH DINNERS . . . . . Any Two — Coupon Expires March 29 — AT ANY WINN-DIXIE OR KWIK CHEK

100 EXTRA TOP VALUE STAMPS — W-D BRAND LEAN GROUND BEEF . . . . Hamdi-Pak 3 Lbs. $1.59 — Coupon Expires March 29 — AT ANY WINN-DIXIE OR KWIK CHEK

50 EXTRA TOP VALUE STAMPS — ALL VARIETIES TARNOW MEAT LOAF — Coupon Expires March 29 — AT ANY WINN-DIXIE OR KWIK CHEK

50 EXTRA TOP VALUE STAMPS — BORDEN'S CREMORA . . . . 8 oz. size 49¢ — Coupon Expires March 29 — AT ANY WINN-DIXIE OR KWIK CHEK

200 EXTRA TOP VALUE STAMPS — WITH PURCHASE OF YOUR CHOICE OF EASTER CANDY $2.00 or More — Coupon Expires March 29 — AT ANY WINN-DIXIE OR KWIK CHEK

100 EXTRA TOP VALUE STAMPS — "THE ORIGINAL" WHITE ACRE PEAS . . . . . pkg. 79¢ — Coupon Expires March 29 — AT ANY WINN-DIXIE OR KWIK CHEK

100 EXTRA TOP VALUE STAMPS — SWIFT PREMIUM FIDDESS COOKED HAMS . . . . . Lb. $1.59 — Coupon Expires March 29 — AT ANY WINN-DIXIE OR KWIK CHEK

50 EXTRA TOP VALUE STAMPS — REAL LEMON LEMON JUICE . . . . . 24 oz. size 55¢ — Coupon Expires March 29 — AT ANY WINN-DIXIE OR KWIK CHEK

50 EXTRA TOP VALUE STAMPS — 75' STANDARD REYNOLD'S WRAP . . . . . 25 foot roll 65¢ — Coupon Expires March 29 — AT ANY WINN-DIXIE OR KWIK CHEK

Southland Trailer Park News

At shuffle Friday afternoon we had 14 players out. In the play-off Stewart Dills and Goldia Daun won over Victor St. John and Charles Wetts by a score of 90 to 37.

Mr. and Mrs. Carl Stebbins of Brookville, Ohio, and Sebring. Mr. and Mrs. Everett Martin of Saginaw, Mich., Mr. and Mrs. Pete McIntosh of Muskegon, Mich., Mrs. Rena Phelan of Wildwood and sister, Hazel Kelley, of California, were recent guests of Mr. and Mrs. Wm. H. Bittel. Mrs. Phelan formerly lived in Avon Mobile Home Park.

Mr. and Mrs. Ross Stalford of Gaensville, N. Y., who are staying at Ft. Ogden, spent Sunday with Hetta Cook and Harriet Meissel.

Recent word from the Lumpkins is that Russell is feeling better. They will be with her sister and brother-in-law for a while.

Mr. and Mrs. Lewis Kuhl were here for a few days visit with her sister, Alta Robinson, before returning to their home in Huron, Ohio. Mr. and Mrs. Kuhl have been in southern Florida sightseeing for a while.

The annual hobby show held Wednesday, Mar. 19, was enjoyed by about 100 park members and friends. Hobby shows are very interesting and it takes time to study the different exhibits and there see the personality expression that the exhibitor seeks to convey. Byron and B. Jeremy were chairmen of the committee, together with their helpers, did a good job of making the occasion an enjoyable one. Refreshments of coffee and home-made cookies were served.

Mr. and Mrs. Everett Sowers of Crawfordsville, Ind., wintering in Lakeland were callers on the Paxtons Saturday afternoon.

B. Jeremy and her helper served doughnuts and coffee to 25 park members at the coffee break Tuesday morning.

Edith Snyder's mocking bird is a happy fellow and very practical too. The deluge of a few days ago found him perched in their orange tree with head up and tail down taking a bath as he sang. Don't birds have it easy. Said the robin to the sparrow, I should really like to know why these anxious human beings rush about and worry so.

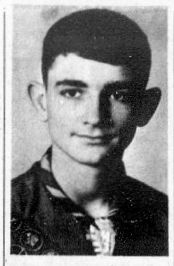

Grandson Of Todds Becomes Eagle Scout

Edward G. Todd, son of Mr. and Mrs. E. Donald Todd of Tuscaloosa, Ala., has received the Eagle Scout award. He is a member of Troop 43.

He is an eighth grader at Eastwood Junior High School in Tuscaloosa. He has two Scout attendance pins, one for perfect attendance for a full year of Scout activities.

He is the grandson of Mr. and Mrs. Edward G. Todd of Avon Park and the name sake of his grandfather.

The Eagle Scout has visited his grandparents in Avon Park nearly every season and his friends will be interested in this high achievement.

Said the sparorw to the robin, friend, I think it must be that they know not their Heavenly Father such as cares for you and me.

Mr. and Mrs. Dug Mitten and daughters Bonnie and Rachael left last Saturday after spending some time in the park visiting their parents Dr. and Mrs. Dinniwell.

Mr. and Mrs. Ed Wegeriff and family of Merritt Island, were here Sunday visiting their mother, Mrs. Evelyn Fritz.

During the Civil War, the North lost 267 men by Court Martial (execution), 391 by suicide, 313 by sunstroke, 520 murdered by fellow soldiers, and 395,000 by battle wounds or illness.

GET YOUR OWN WATER
AND HAVE ALL YOU WANT

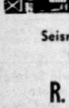

Residential Well Drilling
Let us Estimate the Cost
ALSO
Seismic Drilling and Soil Samples
Foundation Exploration

R. & H. DRILLING CO.
2900 So. Lakeview Dr. — Ph. 385-5373 — Sebring
REX ORPURT AND HAROLD ORPURT

Avon Mobile Home Park News

Mr. and Mrs. Harold Wolcott received word of the birth of a great-granddaughter, Heather Marie, born to Dr. and Mrs. John W. Garrott, Vanderbuilt University, Nashville, Tenn. Congratulations!

Mrs. Harold Barger of Urbana, Ohio, spent the week with Mr. and Mrs. Harold Faulkner. She also called on Mr. and Mrs. Hubert Smith, Mr. and Mrs. Harmon Heffner, Mr. and Mrs. Sylvan Baker and Dr. and Mrs. R. Dean Conrad. On Friday Mr. and Mrs. Harman Heffner, Mr. and Mrs. S. Baker, Mr. and Mrs. H. Smith, Mr. and Mrs. H. Faulkner and Mr. and Mrs. H. Barger spent the day with Mr. and Mrs. Oren Stickley and Mr. and Mrs. Warder Stevens at Bradenton.

Mr. and Mrs. Basil Krontz and Mr. and Mrs. Floyd Stevens spent last Tuesday in Lakeland and attended the baseball game. Sorry Edith, your team lost!

A shuffle tournament was held at Leisure Acres 2 P.M. March 20. Of the 10 games played the Avon Park ladies won seven and lost three, the men split five and five. The following players went from our park, men—H. Young, K. Larrew, W. Beyers, B. Krontz, H. Faulkner, P. Stevens, H. Heffner, R. McBeth, R. Crocker, S. Baker, H. Smith, H. Wolcott and Glenn Long.

Ladies who played—R. Krontz, E. Roenneburg, M. Faulkner, B. Tingler, E. Stevens, L. Bell, H. Smith, G. Heffner, M. McBeth, M. Crocker, C. Baker and M. Long.

We are very proud of the record our shuffle players have made. A-100 point trophy winners from our park are Mrs. Hazel Thompson and Floyd Stevens, "B" players, Marjorie Faulkner, Sylvan and Catherine Baker.

The district trophy went to Geo. White, Harmon Heffner, Hazel and Alva Thompson and Gladys Heffner—Congratulations to these fine players.

They have played in tournaments with Ft. Meade, and Frostproof. Some trophies taken in the district tournaments at Avon Park, Winter Haven, Sebring, Lake Wales and Auburndale.

The March dinner was held in the recreation hall last Thursday with 60 residents and guests present. Leo Wagner offered the table prayer and Floyd Stevens was M.C.

Hostesses for this affair was Mrs. O. Marshall, Mrs. Fero and Mr. and Msr. Turngren newcomers in the park were introduced. Following the dinner a car of thanks was read from the Chas. Belden family for flowers sent Mr. Belden while in Walker Memorial Hospital.

Readings were given by Mrs. Fero, Weideman and Mrs. Wagner. Several selections were rendered by the Glee Club with Mrs. Fries at the piano. This concluded the meeting and dinner. There will be another dinner in April.

A number of Masons and their families and Eastern Star members attended the banquet at the Masonic Temple Friday night. Those attending from the park—Mr. and Mrs. Paul Roth, Mr. and Mrs. Bland Nieukirk, Mr. and Mrs. Louis Biggers and guests, Larue Longanecker, Lucile McPherson, Mildred Timberg, Mr. and Mrs. Clyde Peugh, and Mr. and Mrs. Reynolds.

Visitors at the Arthur Fouty home this week were, Mr. and Mrs. Joy Shafer of Robinson, Ill., and Ft. Myers, also Mr. and Mrs. Karl Dune of Marion, Ohio, and Sebring.

Mr. and Mrs. Larry Robinson had as their guests George and Elaine Sorkin, daughter of Mrs. Robinson, from North Olmsted, Ohio. They returned to their home Saturday.

Those returning to their northern homes this week are the Norman Andersons and Flaget Knights. Mr. and Mrs. Turngren left the park to visit other places in Florida but hopes to return to the park before going North.

Thursday evening Mr. and Mrs. Bland Nieukirk had as their dinner guests Mr. and Mrs. Paul Roth, Dr. and Mrs. R. Hulce.

Saturday evening Dr. and Mrs. Hulce entertained Mr. and Mrs. B. Nieukirk, Mr. and Mrs. Paul Roth, and Mrs. Mildred Timberg.

The regular Saturday night song fest was held Saturday night in the recreation hall. There was 49 in attendance with Mrs. R. Fries in charge. Singing was led by Harry Brown, Harold Wolcott at the piano.

Mr. Brown sang a solo, "Sweet Rosie O' Grady" and the Glee Club sang two selections, "Like A Melody" and "I've Discovered The Way of Gladness."

Following the singing pictures were shown by Mr. and Mrs. Glenn Long of pictures taken in national parks. Mrs. Long did the narrating. Pictures included White Sands National Park near New Mexico, then Touce Indian Park in the northern part of New Mexico, and the Zion National Park in Utah.

The Longs traveled 24 states and we hope they will be kind enough to show us more of these wonderful slides. Thanks Glenn and Mildred.

Mrs. Kenneth Heimberger entertained with a card party Friday afternoon. Her guests were Mrs. Oliver Kerwin, Mrs. Thelma Garvey and Mrs. Roy Girten. Delicious refreshments was served by the hostess.

Mr. and Mrs. Hugh Winkler were entertained Saturday at the home of Mr. and Mrs. Roy Girten. The luncheon was honoring the birthday of Mrs. Winkler.

Mrs. Walter Coady, Mrs. Herman Young, Mrs. Ken Heimberger and Mrs. Roy Girten visited Mrs. Frank Foote, Bonnie Brae Mobile Home Court, Saturday afternoon.

Mr. and Mrs. Roy Girten were dinner guests at the home of Mr. and Mrs. Jesse Futrell on Sunday evening, in Sebring. On Sunday afternoon they visited with Mr. and Mrs. Howard Kelley in Lakeview Mobile Court in Sebring.

Mr. and Mrs. Dale Hoover of Martle, Ind., spent the day Wednesday with Mr. and Mrs. Forrest Wiedeman. Mrs. Alpha England of Albuquerque, N. M., also visiting the Forrest Wiedemans. Mrs. England is a sister to Mrs. Wiedeman, they also had as their guest Sunday Mrs. Helen Mills of Twin Falls, Idaho. Other recent guests have been Mr. and Mrs. Anderson and daughter, Beverly, Mr. and Mrs. Fred Todd all of Onekama, Mich.; Mr. and Mrs. Al Falk of Bradenton; Mr. and Mrs. Clyde Berkeypile and Mr. and Mrs. Dewitt Mobebash of Bourbon, Ind.

The Wiedemans spent two days recently at Ft. Myers Beach as guests of Mr. and Mrs. Walter Gordon.

The Avon Park Bridge Club entertained the seasons winner, Mrs. Martha McBeth at the Volcano at a Smorgesborg, in Winter Haven.

Others attending were Mrs. Oliver Kerwin, Mrs. Ruth Wolcott, Mrs. Mildred Long, Mrs. Oliver Burnett, Mrs. Bess Raas, Mrs. B. Tingler, Mrs. Larue Longanecker, and guests Mrs. Thelma Garvey and Mrs. Lula Maddrell. All present declared it a most enjoyable day.

Mr. and Mrs. Floyd Stevens were host to the pinochle Monday night players at the recreation hall this week. High scores went to Larue Longanecker and to Louis Shoemaker.

Pvt. Kirkland Receives Service Award

Private Willie L. Kirkland, 20, son of Mrs. Retha Kirkland, 302 Brooker St., Avon Park, received the Army Commendation Medal February 15 while serving with the 101st Airborne Division (Airmobile), at Camp Eagle, Vietnam.

Pvt. Kirkland earned the award for meritorious service as a medic in Headquarters Company, 3d Battalion of the division's 187th Infantry.

The Army Commendation Medal is awarded to personnel who while serving with the Army distinguish themselves by heroism, meritorious achievement or meritorious service. The medal was established by the Secretary of War on December 18, 1945.

He entered on active duty in May 1968, completed basic training at Ft. Jackson, S. C., and was stationed at Ft. Sam Houston, Tex., prior to his arrival overseas last November.

Kirkland is a 1966 graduate of E. O. Douglas High School in Sebring.

CRADLE ROLL CALL

Walker Memorial Hospital

Mr. and Mrs. Keith E. Albritton of Avon Park, are parents of a daughter, Allison Jane, born March 17. Birth weight was seven pounds, 15½ ounces.

Mr. and Mrs. Edward D. McMasters of Avon Park, are parents of a daughter, Lisa Yvette, born March 17. Birth weight was six pounds, 10 ounces.

Mr. and Mrs. William W. Lee of Avon Park, are parents of a son, Robert Wayne, born March 19. Birth weight was seven pounds, 11 ounces.

Mr. and Mrs. Thomas R. Felknor of Avon Park, are parents of a daughter, Lisa Carole, born March 21. Birth weight was six pounds, 13 ounces.

Highlands General Hospital

Mr. and Mrs. Ivey L. Williams of Lake Placid, are parents of a son, Ivey Lee, Jr., born March 18. Birth weight was five pounds.

Mr. and Mrs. Tommy McCranie of Venus, are parents of a son, Charles Wendall, born March 19. Birth weight was six pounds, 3/4 ounce.

—FLOYD THEATRES—
SOUTHGATE "Rocking Chair Theatre"
SOUTHGATE SHOPPING CENTER SEBRING
NOW SHOWING
MATINEES 2:00 P.M.
EVENINGS 8:00 P.M.
TODAY & FRI. 1-3-45-7-9:10
SAT. & SUN 6:30-9:10
PRICES
Matinees Weekdays: $1.25 adults; $1 students; 75c children
Evenings, Sat., Sun. $1.50 adults; $1.25 students 75c children
This Engagement Only.

2001: a space odyssey
Best Direction: Stanley Kubrick
Entire Family Entertainment
Starring KEIR DULLEA GARY LOCKWOOD
3 ACADEMY AWARD NOMINATIONS!
2001: A SPACE ODYSSEY
hypnotically entertaining!
"A fantastic movie about man's future!
A psychedelic roller coaster of an experience!"

SHOW TIME 7:00
SEVON DRIVE-IN
THUR., FRI., SAT. — 3 FEATURES
GREGORY PECK EVA MARIE SAINT
THE STALKING MOON
Daring Game
DICK VAN DYKE DEBBIE REYNOLDS
Divorce American Style
SUN. THRU WED.
CHARLTON HESTON
PLANET OF THE APES
PLUS
Valley of the Dolls
— Both In Color —

WEEK DAYS 7 & 9 P.M. Closed Wed. SAT., SUN, HOLIDAYS Cont. from 2 P.M.
MILANS AVON PARK
THUR. 27th THRU WED. 1
NOW AT REGULAR PRICES
"SEE THE MUSTANG BEAT THE CHARGER"
There are bad cops and there are good cops—and then there's Bullitt.
TECHNICOLOR
ROBERT VAUGHN
STEVE McQUEEN AS "BULLITT"
COMING THUR., APRIL 3 THRU WED. 9
2001 a space odyssey
3 ACADEMY AWARD NOMINATIONS!

Hoatzins, strange birds of South America, are hatched with claws on their wings. The birds use the claws as extra legs to climb through tangled underbrush.

VOTING MACHINE SAMPLE BALLOT

Special Road and Bridge District Election, Avon Park Lakes

Highlands County, Florida, April 1, 1969

QUESTION

For — Against

AN ELECTION to create a special Road and Bridge District under Chapter 336, Florida Statutes 1967, as Amended, said District covering the following described territory:

Units No. 1 through 44, both numbers inclusive, and Units A, B, C, D, E, F, G, H, J, K, L; all as shown on the maps and plats of Avon Park Lakes subdivision found in Plat Book 4, pages 88 through 93, inclusive, and 98 through 101, inclusive, and in Plat Book 5, pages 4 through 10, inclusive, 12, 14, 15, 16, 18, 19, 22, 23, 25, 28, 30, 32, 33, 34, 37 through 40, inclusive, 49 through 57, inclusive, and 65 through 69, inclusive, and 81, 82, 83, 88, 89, 90 and 96, public records of Highlands County, Florida.

Said election to provide for the levying and raising of $6,000.00 per year for a period of three (3) consecutive years.

Proceeds to be used for Road construction and maintenance within the District.

OFFICE

1 2 3 4 5 6 7 8 9

FOR ROAD TRUSTEE
(Vote For Three)

CANDIDATES

1A	2A	3A	4A	5A	6A	7A	8A	9A
Mrs. Charlie Burroughs	Mrs. Betty Couch	Lloyd Fillmore	Ed Guenzel	George Hurst	Paul K. Moore	Walter Hiersthelmer	John Schoen	David Waldron

TRADE CLASSIFIED SELL BUY ADS LEASE

CLASSIFIED ADVERTISING INFORMATION

All copy must be in by Tuesday noon of the week ad is to run.

Rate is: 10 words or less — $1. Each word over 10 is charged at 5 cents per word.

Classified Display, $1.85 per column inch: Minimum display classified, one inch; minimum boxed ad two inches.

In Sebring, Call EV 5-0747, in Avon Park, call GL 3-4355

FOR SALE

NEW AND USED Organs and Pianos. William H. Doane, Kephart for Music. EV 5-6815, Sebring.—tfc

USED FURNITURE—Our supply changes daily because we price low to sell fast. Overstuffed tilt-a-bed sofa—a $59.95 value—only $29.95. Maple settee—foam rubber cushions $29.95—double bed complete with foot board, rails, spring and innerspring mattress, outstanding buy at $29.95. 48" foam rubber mattress $7.50. Single bed $19.95; 6 drawer chest—we don't get these often, $30. McCLURE FURNITURE COMPANY, "where good furniture is not expensive," 30 South Commerce St., Sebring, Fla. —tfc

DENTAL instrument cabinet, almost new, with drawers, $50. (Cost over $200 new). Call Wauchula 773-9343.—S1tpM27

TRAILER TAR WAGON — GL 3-3316, 317 E. Cornell, Avon Park.—S1tcM27

INCOME TAX JITTERS? Fast-Accurate-Typewritten returns, $3 up. GL 3-6552, Avon Park. —S1tcA16

MATTRESSES
Box Springs - Hollywood Beds, Innersprings or Foam Rubber in all sizes, manufactured new or rebuilt, choice of materials, for pick up and delivery call or write —

Bartow Mattress Factory
P. O. Box 588—Ph. 533-6185
Bartow, Florida
Factory and Showroom at Lucille and N. Park Ave., 1 Block East of Lakeland Rd.

USED APPLIANCES—Each one fully warranted for 90 days and priced low to sell fast — Frigidaire 6 cu. ft. refrigerator $29.95; Admiral 4 cu. ft. with freezer chest—like new, $89.95; Kelvinator 12 cu. ft.—freezer chest—pink—a gem $119.95; G.E. 24", 4 burner push-button range—perfect, $59.95; Electromaster 21", 4 burner range $49.95; G.E. under the counter Dishwasher—repossession price, like new, $69.95; G.E. automatic Dryer, completely rebuilt, beautiful, $59.95. McCLURE FURNITURE COMPANY, "where good furniture is not expensive," 30 South Commerce St., Sebring.—1tcM27

BRIGHT GOLDEN Valencia oranges, to take back home Winter visitors, also grapefruit. Hiddens Hollow Farm. EV 5-0514, Sebring.—1tcM27

TWO PIECE floral living room suite, Underwood portable typewriter, and G.E. fan on stand and miscellanous items, 712 W. Church St. and corner of N. De-Sota, Avon Park.—S1tcM27

$599.00
New Hammond solid state full size spinet organ, six free lessons plus music course. Kephart for Music. William H. Doane. EV 5-6815. tfc

POTTED CHRYSANTHEMUM, Amaryllis in bud and bloom. Purviance Gardens, South of Sebring on U.S. 27, five miles. EV 5-6702, Sebring.—ptfc

14' FIBERGLASS BOAT like new. 7½ H.P. motor, three safety seats, one set of oars, $325. Two H.P. Lawnedger $20. Diathermy machine for Arthritis $20. HO 6-4025, Lake Placid. —1tcM27

ANTIQUE MAPLE ROCKER, needs cane seat. Two chest. EV 5-0663, Sebring.—ltpM27

FOR SALE

HARDWICK GAS RANGES—The Queen of the kitchen deserves the royalty of gas ranges—A Hardwick. Priced from $114.95. Full display. Easy terms after small down payment. McClure Furniture Company, "where good furniture is not expensive," 30 South Commerce Street, Sebring.—1tcM27

MOVING INTO Mobile Home, household furnishing for sale, GL 3-4310, Avon Park.—S1tcM27

USED TV'S $29.95 and up, Carpenter's TV, formerly Lucas TV, Truck Route, Avon Park, GL 3-4004.—Stfc

1963 INTERNATIONAL Travelall. Excellent condition. $750 or best offer. EV 5-8252 or EV 5-7904, Sebring.—ctfc

DRESS SHOP, small investment. Call EV 5-5387 after 7 P.M., Sebring.—btfc

A REAL BIG
AUCTION
Sat. Nite, March 29
7:30 P.M. Sharp

Good used merchandise from the Kitchen thru the Living Room, you name it. Furniture, Stoves, Refrigerators, Washing Machines, Garden Tools, Fishing Tackle, Rugs, Some Antiques, Elec. Coffee Makers, Steam & Dry Irons, Coffee Makers, Pop Up Toasters, Bed Room Suite, Brand New Hollywood Beds Complete, Elec. Drills, Power Saws, Tools, A-1 Radio and Record Player Comb., Televisions, China. Over 300 items to go and we need lots of bidders and buyers to take it away. Lots of Brand New items. Don't miss it at the one and only

Stewart's Auction House
½ way between Avon Park & Sebring on Alt. 27

TRAILERS bought, sold, repaired, supplies, Sunnyridge Industries, Avon Park, GL 3-6359. —Stfn

1951 FORD 1½ ton, steel flatbed truck. Passed inspection, $450. Call after 5:30 P.M. EV 5-0688, Sebring.—1tcM27

STAMPS AND COINS. Hicks, 3500 West Lakeview, Sebring. —2tcA3

EARLY AMERICAN furniture, several occasional chairs, sofa sectional cushions, lamps. Also two Rose velvet fireside chairs and fireside equipment, bric-a-brac. Large braided rug. Phone EV 5-0003, Sebring. Mrs. Charles Nye.—1tcM27

DELICIOUS tree ripen oranges, $2.50 a bushel, bring container. 6011 West Lakeview, EV 5-7782, Sebring.—ptfc

1966 HOLIDAY Rambler Travel Trailer 27. Excellent condition. Dinner Lake Haven Court. —1tpM27

NEW TWO TON trolley, $47.50; electric hoist, 1,000 lb capacity, $298; small new 1,500 lb. hand winch, $24.95, two old TV sets, $5 each; 14 ft. 3/8 low chains, $9.75; electric drinking fountain, $67.50; new tool boxes, $5.95 to $97.50; new 530 x 12 hi speed tires, $11.95; 480 x 12 tires, $10.95. Boat trailer wheels, and hubs, boat trailer hitches, boat rollers, pipe fittings. GREEN'S SURPLUS STORE. Phone GL 3-3360, Avon Park.—1tcM27

DOUBLE BED SET, Walnut, 4 dr. chest, double dressing table with 6 drawers and large 42 x 44 perfect mirror, $75. 1209 Hawthorne Rd., Sebring. EV 5-7141. —dhnc

40 INCH Frigidaire Electric Range — good condition, $30. Cabinets, knives, forks, etc., 101 S. Verona Ave.—S1tpM27

36" ATTIC FAN—good condition. GL 3-4297, Avon Park.—S1tpM27

MENS OXFORDS, Dr. Scholl' and Florsheim size 13 AA—Myers Shoe Shop, S. Forest Ave., Avon Park.—S1tcM27

1966 18' Monitor Travel Trailer—self contained, like new, GL 3-4576, Avon Park.—S4tcA17

THREE PIECE ladies Samsonite luggage Ironrite iron machine. EV 5-8869. Call evenings, Sebring.—1tpM27

TWO COUCHS and one platform rocker, $10 each. EV 5-6279, Sebring.—e2tcA3

FOR SALE

FORMICA for covering tables, kitchen counters, tables and furniture, 1/16 and 1/32 in. material in stock. Built Rite Cabinet Co., Weigle Ave., EV 5-0301, Sebring.—M16tfc

CUSTOM DRAPERIES tailored to your personal needs. Traverse rods, sold installed and repaired. Loose cushions covered. Call Hofer's Custom Draperies on Hwy. 98, Lorida. EV 5-6570, Sebring.—tfc

AZELAS, Formosa, 10 for $1.50 will bloom next year. Wauchula Nurseries, ½ mile North of Wauchula.—Stfn

WANTED TO BUY

GOOD USED Mobile Home, 12 x 60, standard pattern. Call EV 5-6377, Sebring.—dtfc

GOOD USED Pick-up Truck ½ or ¾ ton. EV 5-0001, after 4:30, Sebring.—gtfc

USED HIDE-A-BED, must be in good condition. EV 5-6279, Sebring.—e2tcA3

FURNITURE for four rooms. Must be in good condition and reasonable. Call EV 5-6014, Sebring.—1tpM27

WANTED

WANTED BLACKTOP driveways and parking areas to pave. Sebring. EV 5-8653.—ctfc

WANTED Poodle Puppy, GL 3-6812. Avon Park.—S1tcM27

FOR SALE OR RENT
Sick room and invalid supplies and aids for your comfort. We carry a complete line of crutches, wheel chairs, back rests, commodes, canes, bedtrays, urinals, Colostomy supplies, surgical dressings, under pads, bed pans abdominal supports, etc., Gilbert's Drugs, Sebring.

WANTED TO RENT

FURNISHED ONE BEDROOM apartment, with garage. Adults. Write Box T, Sebring News. —1tpM27

FOR RENT

SUNSHINE APARTMENTS Lake Placid. Deluxe one and two bedroom, new low rates. See them at once, directly behind Placid Tower. Phone 465-6921, Lake Placid.—2tcM27

FURNISHED TWO BEDROOM cottage on lake. Adults only, no pets. GL 3-3710, Avon Park. —Stfn

ROOM WITH kitchen privileges, use of home. GL 3-3316, Avon Park.—S1tcM27

House For Rent
UNFURNISHED GOOD LOCATION
Living room, kitchen, dining room, enclosed porch, three bedrooms, bath.
$125 PER MONTH
Yearly Lease
Call 385-6584

SHADY LANE COURT — Furnished efficiencies, apartments, cottages and trailers. Also trailer spaces. Pets welcome. Free citrus fruit to tenant. Highway 27 S. and Lake Josephine, EV 5-6031, Sebring.—gtfc

FOR RENT
New Waterfront Villas
Beautifully furnished one and two bedroom Lanai-Kai Villas, Centrally heated and air-conditioned, kitchenettes, screen porch and each with its own boat and fishing dock. Completely equipped including linens. By the week—month—season.
SUN 'N LAKE ESTATES
U.S. 27 So.—Lake Placid, Fla.
Sebring—EV 5-6652
Lake Placid—HO 5-5201
tfc

TRAILERS bought, sold, repaired, supplies, Sunnyridge Industries, Avon Park, GL 3-6359. —Stfn

Lakeside Apts. Cottages
Travel Trailer Camp Ground
Moderate Rates
Beautiful Lake Bonnet Village
Alt. 27, Midway Between
Sebring — Avon Park
EV 5-7610

NOTICES

IF YOU WOULD like to protect TUSCAWILLA PARK and keep business downtown and on the Circle by hiring an Architect to point out the feasibility of how this can be done and save the Circle too then send a check to Citizen's Planning Committee, Box 507, Sebring.—1tcM27

Mrs. Charles Nye of Route 2 was delighted with the quick results she obtained from a $1 ad in The Sebring News. She advertised her baby grand piano for sale in last week's News and by Thursday night had sold it to Mr. and Mrs. Sam Chapman.

FOR RENT
AVON PARK

FOUR ROOMS, bath, furnished, adults only, no pets, one mile West of US 27 on Road 64. The Cottage.—Stfn

ONE BEDROOM COTTAGE — Furnished, Lake Letta, GL 3-5060, Avon Park.—S2tpM27

TRAILER close to Hospital, GL 3-6812, Avon Park.—S1tcM27

FOR RENT
SEBRING

ONE BEDROOM Duplex, for rent April 15. Nice section, adults only, no pets. EV 5-0203. —wtfc

TWO BEDROOM FURNISHED house. Adults, no pets. EV 5-7075, Sebring.—ifte

TWO BEDROOM FURNISHED home, automatic heat, choice location near Circle. Desire Christian retired couple on yearly basis. Exceptionally low rate to right party. EV 5-7792. —ltcM27

MOBILE HOME for rent. Grayce's Mobile Estates, Highway 27, across from Southgate Shopping Center, Sebring.—O26tfc

SEVERAL AIR CONDITIONED apartments. One block from Circle. Phone Grayce McCoy, EV 5-7740, Sebring.—tfc

LOVELY HOME FOR AGED, Sunny Haven Retirement Home, EV 5-8731, Sebring.—tfc

FURNISHED SMALL APARTMENT, double bed, plenty heat and hot water. January 1. EV 5-8051, Sebring.—Stfc

Beautiful Grounds
Space for permanent Mobile Home residents. Will accommodate trailer up to 12 x 40 ft. Free water and garbage collection. Lake-front boat dock and launching ramp.
Dinner Lake Haven
On 17, 1½ mi. North of Sebring, Rt. 2, Box 17
Sebring — EV 5-8451

ONE BEDROOM Apartment. Yearly rate, adults only, EV 5-8995, Sebring.—1tcM27

LAKESIDE COTTAGES, trailers by week or month. EV 5-6279, Sebring.—e4tcA24

NEW THREE bedroom house. Phone EV 5-7941, Sebring. —2tcA3

PRETTY APARTMENTS for Pretty people. Rebman Court, 34 West Center. EV 5-7440, Sebring.—2tcA3

Lakeview Terrace Apartments
Completely Furnished Efficiencies
Beach, Boats, Fishing, Shuffleboard, Laundry Facilities
Reasonable Monthly Rates. Special Yearly Rates.
720 N. Lakeview Drive
Phone EV 5-7448 Sebring

TWO BEDROOM HOUSE unfurnished. Phone EV 5-6014, Sebring.—1tpM27

ONE BEDROOM furnished duplex on Lake Sebring. Call EV 5-0638.—1tcM27

TWO BEDROOM Mobile Home, air-conditioned. Near Southgate Shopping Center. Adults. U.S. 27 South. Phone EV 5-7911, Whatley Motel.—tfc

TWO BEDROOM, two bath furnished house, suitable three adults. Fishing pier. $125 month. Phone EV 5-7694, evenings. —2tpA3

REAL ESTATE

ON TWO LOTS overlooking Lake Huntley. Many tropical fruit trees, might now setting on fruit for May harvest. Two story, two bedrooms, two bath, mahogany panelling, oak floors, sun porch. HO 5-3979, Lake Placid.—ltfc

NICELY APPOINTED HOME—All electric. Two large bedrooms; carport; built-in oven and range. Screened patio; utility room. Ample closets. Sebring Shores. EV 5-6589, Sebring.—4tcM27

STREET LEVEL apartment two & two many extras, Fountainhead. EV 5-6228, Sebring. —4tpM27

REAL ESTATE

SMALL LAKEFRONT lot on Lake Viola, beautiful trees, fine for trailer or cottage, $3,500 cash, through April 1, Charlie Collins, GL 3-6218, Avon Park. —S4tcM27

THREE BEDROOM HOUSE, 205 Fourth Street, Highland Homes. Inquire John Kochish, second house on Thurston Street off Kenilworth Blvd., Sebring. —3tpM27

Growing Pains
3 B.R. Home with 2 extra lots—Quiet neighborhood, 1½ mi. from Circle. Excellent condition and attractively priced. Front screen porch, 8' x 20', SEE THIS . . .
639 Evanston
Ph.385-7066, Sebring

LAKEFRONT, LAKEVIEW lots on beautiful Lake Reedy, drastically reduced. Must sacrifice! Make offer. Call Robert Dick, Avon Park, GL 3-3171 or GL 3-6160.—S4fc

Real Jewels
No. 1104—$8500 cash price. Close in, 2 BR, Bath, LR 12' x 17', DR, Elec. Heat, Beautiful Grounds. A Real "Goody" at this price.
No. 1130—Modern—Really Spacious Estate type CB Home, 2400 sq. ft. under roof. Large Rec. Room Sprinkler System, City Water, gorgeous inside and out. Reduced to $27,500 for quick sale.
MARTIN F. CARLIDGE
Realtor — Ph. 385-6828
10 NORTH COMMERCE
Across from Sebring Utilities
CHECK OUR WINDOW DISPLAY
Over 50 featured choice listings in all price ranges — Exceptional values in Lakefront Lots and Homes. Highway frontage and acreages. Commercial properties — Mobile Homesites.

FOUR BEDROOM house, screen porch, out of city limits, GL 3-3204, Avon Park. $7,500. —Stfc

TWO BEDROOM CBS house, all furnished, family room, patio, fruit trees. 20 Highlands Avenue Kenilworth, EV 5-6893, Sebring. —ctfc

Mr. Realy State Says:

You'll be sitting on top of the world when you deal with Roy P. Alexander. Come in and talk to us about the following:
2-bedroom, Fla. room, scr. porch. Modern, clean, nicely furnished—complete with refrig., automatic washer—ready to move in. Near Lake Jackson. $12,500.
Waterfront lots—$2,000 and up.
2 BR new home on Lake Istokpoga—$14,300.
Large mobile home with extras, on lake—$13,500.
Acreage, close in—$550 per acre.
Alt. 27 lot, 160' x 300', with right-of-way to lake—$3,000.
ROY P. ALEXANDER, Realtor, EV 5-0147
Highway 27 (across from hospital) and Southgate Shopping Center
Member Interoffice Listing Service, Highlands County

REAL ESTATE

- 9-½ Acres on US 27 overlooking lake, ideal for development, Price $15,000.
- On US 27, 2 BR, 2 bath, central air and heat, furnished, large lot, inside city limits. Price $19,750.
- Lakefront lot on US 27, 75 foot frontage x 200 deep. Price $5500.
- Lake Byrd 100 x 150 Price $5,000. Good terms.
- Approx. 7 Acres—175' on Alt. US 27. Good depth, creek frontage. Price $10,000, 20% down.
- Lake Isis waterfront lot 78 x 156. Price $5500.

Robert R. King, Jr. Realtor
GL 3-4854
South U. S. 27
(Next to Griffin's Restaurant)
Irene Roy, Associate

FURNISHED ONLY, two bedroom, one bath, CBS, utility and carport, canal lot, 80 x 182, water conditioner, tile roof awning window, electric heat. Workshop and sprinkler system, $12,500 as is. No Brokers, no idle looker. By appointment only. HO 6-2543, Lake Placid.—1tcM27

REAL ESTATE

BEAUTIFUL furnished Lakeview, two bedroom, 1½ bath home. Florida room, radiant heat, sprinklers, dock, canal to lake. Fruit trees. Halley, Rt. 1 Box 518, Sylvan Shores, Lake Placid.—2tpA3

LEVEL RESIDENTIAL lot 75 x 125, $800. Sylvan Shores, Lake Placid, HO 6-2543.—1tcM27

DON'T PASS UP THIS ONE!
Delightful 2 bedroom home on 3 lots in Sebring Hills. Colorcreted exterior and landscaped beautifully.
Completely Furnished Only $12,500.00, terms.
PEARL YEAGER, Realtor
17 S. Commerce
EV 5-7247

FOUR NEW HOMES completed, ready to move in, plus beautiful Home Sites for sale. City water, no city taxes. Walking distance to Southgate Shopping Center. Sparta Heights Subdivision, Sparta Road, off Highway 27 South, Sebring. Builder, Walter Bieros.—tfc

WE'LL MISS OUR HOME! But 5 bedrooms, 3½ baths is too much for us now. If you like a cozy fireplace, a large friendly kitchen with plenty of cupboards and built-in appliances plus a snack bar that will easily accomodate 10 people, then see this place. On two beautifully landscaped lots near Woodlawn Elementary School, and with 8 orange trees that provide fruit year round, the outside will never need painting. Other features are: central air and heat; drapes; intercom in each room and at all outside doors—intercom also carries AM-FM music into all rooms; master bedroom has "his and hers" closet with private dressing room and bath-shower; a large pantry with peg board facility and storage space; utility room inside; den or music room that closes off from the rest of house; 2700 sq. ft. completely carpeted (even kitchen) of beautiful living. Outside has flood lights that can be controlled with one switch from master bedroom; a barbecue pit with marble top; and a very large concrete patio for "fun" times. Can be bought either furnished or unfurnished. Shown by appointment ONLY! 1209 Hawthorne Road, phone 385-7141, Sebring.—idhtfc

THREE NEW HOMES in final stage of completion. Located between Lake Sebring and Lake Jackson in Neel Manor. See Norval Neel, 160 Avalon Road. EV 5-6830, Sebring.—ctfc

REAL ESTATE

THREE BEDROOMS—two and a half baths, dishwasher, just outside city limits, lake privileges, city water, a steal at $14,000. Lou Hooper Real Estate, 116 Main St., Avon Park, GL 3-3054.—Stfn

THREE NEW HOMES in final stage of completion. Located between Lake Sebring and Lake Jackson in Neel Manor. See Norval Neel, 160 Avalon Road. EV 5-6830, Sebring.—ctfc

This Week's REAL ESTATE Specials
5.2 Acres—fenced and cleared—W/14 x 30' living quarters. No land restrictions. Near Istokpoga —2 miles from Kissimmee River. Excellent value @ $8000.
—o—
A 3 BR, 1 Bath home. Interior paneled, aluminum siding exterior. W/reefer missing large lot. Unfurnished. Priced @ $8000.
—o—
A 3 BR, 1 Bath home you'll like. Has garage and a pretty yard. It's convenient to Southgate, and the financing is the best. $600 down, and the balance at 7% 10 to 20 years. Certainly one of this week's best buys. Call EV 5-7767 now.
—o—
A young 3 year old 3 BR, 2 bath Sebring Hills home. Electric heat, air conditioner. Drapes and floor covering. An inviting well insulated home. Unfurnished, and priced @ $15,900.
—o—
A 5 BR, 2 bath CB home in the Indian Section—W/central heat and air. Ideal location, convenient to school and shopping. The larger family's best buy of the week. Unfurnished, and priced @ $18,000.
Grayce McCoy, REALTOR
Branch Office
53 N. Ridgewood
Effie and Don Willard, Associates
Office EV 5-7767
Res. EV 5-5269

"CHAPEL BELL" 385 North Lakeview Drive, Sebring, 6 furnished rentals, inc. 2 cottages on Lake Jackson, private beach, pier and boathouse. Excellent investment and income property. —mtfc

LOT 8 BLOCK 2 UNIT 8 in Orange Blossom Estates, Sebring, best offer. J. T. Poore, 125 Chas, St. James, Mo. 65559. —2tcA3

LAKE JACKSON COVE. Beautiful lot Sandra Blvd. All lake privileges, dock, boat space, beach. Priced to sell. Call EV 5-7027 after 5 P.M., Sebring. —2tcM27

BEV CAVENDER REALTOR
- ★ Brand new 2 BR CB lakefront home, completely furnished and carpeted, boat dock. Terms. Call Jack Dolvin HO 5-5083 or HO 5-4451.
- ★ Only $2,500 for 2 acres of high and dry property access to Lake June. Call Mary Sides, HO 5-8231 or HO 5-4451.
- ★ 2 BR Home, tile bath, carport, radiant ceiling heat, fine lot. $8,600. Call Mary Sides. HO 5-8231 or HO 5-4451.
- ★ Drastically reduced for quick sale, 6 room home excellent condition, only $11,000. Call Clarence Dawes, GL 3-6426 or HO 5-4451.
- ★ 40 acres on paved road with barn and well. $425 an acre. Jack Dolvin, HO 5-5083 or HO 5-4451.
- ★ 7 acres, 620 feet Lakefront. Ideal for Mobile Home park, close-in. $16,500. Good terms. Call Clarence Dawes GL 3-6426 or HO 5-4451.

See us for lakefront lots, mobile home sites, choice homes, groves, acreage and Highway frontage.
BEV CAVENDER REALTOR
Associates
Jack C. Dolvin, HO 5-5083
Mary Sides, HO 5-8231
Clarence Dawes, GL 3-6426
U. S. 27 North, Lake Placid
HO 5-4451

REAL ESTATE

ONE BEDROOM, two bath apartment, Fountainhead. For sale or Lease. EV 5-5364, Sebring.—1tcM27

THREE BEDROOM HOME—two baths, modern kitchen, drapes and carpeting, large fenced lot. Call GL 3-6970, Avon Park. —S2tcA3

WALTER K. McGRATH Realtor
Offers For Sale

RURAL HOME—2 BR, 1 bath, 2 acres, modern home, 1 year old, on waterfront. $18,900.

RURAL HOME—3 BR, 2 baths. 6 acres, highway frontage. $17,850.

DOWNTOWN—2 BR, 1 bath, LR with fireplace, DR, Kit. and Den. 2 lots each 50/150, 20 citrus trees. ONLY $15,900.

CB home, LR, dining area, 2 BR, 1 bath, utility room, carport, lot 75/150, $13,500.

See us for Lots—Homes—Ranches Groves
Associates:
Roy A. Saffel
Turner Mayhew
Bill Power
On-The-Circle
EV 5-7137 Box 717
Sebring, Florida
Member of Inter-Office Listing

LOT HEADQUARTERS
To buy or sell vacant lots in the Sebring area phone 385-0703 before 10 A.M. or after 7 P.M. or write to: ROY KEY REALTY, 4 Circle, A3, Sebring, Fla. 33870.

SPECIAL
★ CB House, living room, Florida room, dining room, kitchen, utility room, carport, 2 lots $11,500.
★ Choice of 6 acres, close in on US 27, Good investment $20,000.
★ Excellent location trailer lots 98 x 140. City utilities $1300. up.
★ Let me show you 2 or three bedroom houses, lots, acreage.
Elna Marie Salman Associate Grayce McCoy, Realtor, Br. Ofc.
New Address
103 Circle

FOUR BEDROOM house, screen porch, out of city limits, Avon Park, GL 3-3204, $7,500.—Stfn

INTERESTED
- Nearly one acre, outside city limits, 2 bedroom frame house, $8900.
- 3 BR, Fla. room, 1¼ baths, separate garage, lot 120' x 135' yard and house in excellent condition at 936 W. Pine St. for $13,500.
- 2 BR CB at 219 E. Pine St., 70 x 125' only $12,500.
- 3 BR BARGAIN at $7,000! Choice of 2.

TED J. WARD Realtor
30 E. Main Street
AVON PARK
Ph.—Office GL 3-3553
Associate
Mrs. Hazel Wilson

RETIREMENT cottages and duplex, adults only, no pets. Lake, beach and dock rights. Also lots suitable for mobile homes (by owner). GL 3-6426, Avon Park. —Stfn

CLASSIFIED SECTION NOW REACHES 18,000

SHOP

Southgate Shopping Center

FOR SCORES OF EXCITING...

EASTER VALUES

SOUTHGATE SHOPPING CENTER
OPEN NITES til 9
SEBRING

Bargains have multiplied! Come see! Better hop to it—
at these low prices, they're sure to go fast!



FREE

Some Lucky Person Will Win A Complete Fishing Rig

(Value Over $300)

BOAT—Aluminum 14 ft. Semi-V bottom with built in foam flotation. Durably built for years of fishing pleasure.

MOTOR—5 H.P. Clinton Apache, water-cooled head, trolls to a slow walk with plenty of zip to get you there.

14 Ft. Aluminum Boat

and

5 H.P. Apache Motor

Register Every Day at Any of the Listed Merchants from Thursday, March 27 to Saturday, April 5.

Merchants or members of their families are not eligible to participate. Winners will be posted at all stores Monday, April 7.

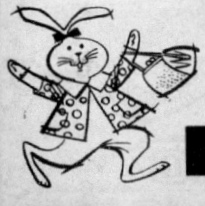

SHOP THE MERCHANTS BELOW FOR THE BEST BUYS!

- Publix Markets
- W. T. Grant Co.
- Goody Shoes
- Koin-Kleen Laundromat
- Touchton Drugs
- Salon de Coiffure
- Sears Roebuck & Co.
- Ralph's Barber Shop
- Rocking Chair Theatre
- Progressive Cleaners
- Ridgewood TV
- Bair Jewelers
- Roy P. Alexander



AMPLE FREE PARKING

BUY NOW!

GET ON THE BUNNY BANDWAGON

MARCH APPLIANCE SALE

from the Easter Bunny!

Sears
CATALOG SALES OFFICE

March Is Washer and Dryer Month

We're Up To Our Necks In Washers and Dryers



Prices Never Lower!

SEARS ROEBUCK & CO.

SOUTHGATE SHOPPING CENTER

Bloom for Easter . . .



Be "in fashion" from head to toe. A new Easter "do" is just the thing to set off that marvelous Easter outfit. Our cutting, styling, setting prices are holiday low!

COUPON	COUPON
HAIRCUT 50c	**PERMANENT WAVE**
Good 3 Days Only March 27, 28, 29	Reg. $10 ONLY **$7.50**
	Good 3 Days Only March 27, 28, 29

Appointments Necessary
Closed Monday—9 to 9 Four Days Except Close at 4:30 Saturday



Salon de Coiffure
Call EV-5-0355
SOUTH GATE SHOPPING CENTER
SEBRING, FLORIDA

EASTER DRUG SPECIALS

$1.09 Pepto Bismol Liquid	77c
$1.10 Noxzema Skin Cream	77c
$1.19 Rolaids	77c
$1.23 Sominex Tablets Limit 1	77c
$1.29 Clearasil Cream . . .	77c
$1.29 Dristan Tablets . . . Limit 1	77c
$1.09 Alka-Seltzer . . . . Limit 1	77c
$1.49 Alumox	77c
$1.49 Right Guard Spray . .	77c
$1.09 Breck Shampoo . . .	77c
$1.09 Polident DENTURE CLEANSER	77c
$1.10 Mennen's Skin Bracer	77c
$1.25 Vitalis Hair Tonic . . .	77c

Full Line of EASTER CANDIES



Full Line of **Cosmetics**

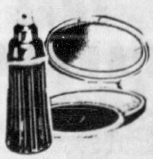

Touchton Drugs

SOUTHGATE SHOPPING CENTER

EASTER SHOES

FOR ALL THE FAMILY!

*New Easter Flats**

Colors—Beige, Black, Pink, Blue

Reg. $5.99 — SALE $4.99

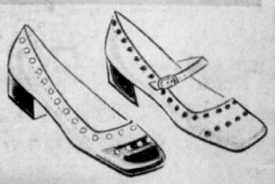

RED TAG SALE

Ladies' Dress Flats and Heels





Men's Dress Shoes

GOODY'S
Turner Enterprise

Shop Early — Layaway for Easter

* Styles May Vary From Picture

SOUTHGATE SHOPPING CENTER

Grants
KNOWN FOR VALUES

EASTER SALE

THURS., FRI., SAT.
MAR. 27, 28, 29



SPARKLING COLLECTION OF DRESSES

Save $1.05 Toddler and little girl styles

Sale $2.94 REG. $3.99

B. C. Important dressy styles for spring. Drop waist-look, Bishop style, and shirt-and-skirt look. Choose from fine fabrics. Sizes 1-3; 4-6X

YOURS FREE!
SPARKLING GLASS CHIP 'N' DIP SET

Grants
KNOWN FOR VALUES

Just use Grants convenient credit plan
Thursday, Friday or Saturday,
March 27th, 28th, 29th!



HERE'S HOW:

★ Open a NEW coupon or big-ticket account for $25 or more on Thurs., Fri. or Sat.,
OR
★ Add $25 or more to your present coupon or big-ticket account on Thurs., Fri., or Sat.,
OR
★ Charge $25 or more to your new or present 30-day charge account on Thurs., Fri. or Sat.



Star attraction! Swiss-type dot on Dacron®/cotton

$8.99

Hurry, hurry, hurry to Grants Carnival of dresses... jewel and cowl neck, low torso all-around pleats... buttons, bows, trims... sleeveless; and half-size with short sleeves... zippered back... easy-care Dacron® polyester/cotton blends, Swiss-type dot mixture. Delicious sherbet colors.

Sizes 3-11...5-15...10-18
Petite • Junior • Misses •

*DuPont Reg. TM for its polyester fiber.

NEW! All-in-one bra slip

Sale $3.33
REG. $3.99

Nylon tricot slip with no-seam tricot bra or nylon lace fiberfill bra. 32-36; A, B.

Grants-own I'sis®





Dress or sport suits for young fashionables

Sale $6.44
REG. $7.99

Sturdy rayon acetate. Zip-fly pants with 2 pockets. Acetate lined jackets. Single or double breasted styles. Sizes 4 to 7.

Do you have a GRANTS CREDIT ACCOUNT? It takes only minutes to apply. Ask any salesperson.

Grants-own I'sis®

Seamless nylons Sale 2 PRS. $1

REG. 67¢ and 77¢ PR.

Contrece® Sheers, stretch to fit beautifully. Matte finish, nude heels, new colors. 1 size fits 9-11.

Agilon® Sheers, won't wrinkle, bag or sag. Stretch-fit. Reinforced heel, toe. Pet., Ave., Tall.

ALWAYS FIRST QUALITY!





REDUCED $2.11 Jr. boys' suits

Sale $6.88
REG. $8.99

Grants-own Pennleigh® Prep! Dacron®* polyester/rayon sport coat. Crease resistant. Rayon acetate poplin slacks. Sizes 6 to 12.

*DuPont's Reg. TM for its polyester fiber

Permanent Press
dress shirts Boys'

Sale $2.38 REG. $2.99

Dacron®* polyester/cotton, wrinkle-free. Sizes 6 to 20.

*DuPont's Reg. TM for its polyester fiber

Shop and Compare... Men's

Sale $3.33 REG. $3.99

Fortrel®* polyester/cotton, no ironing, sizes 14½-17.

*Reg. TM of Fiber Industries, Inc.





Save! Bag of jelly eggs

Sale 27¢ 1 LB.
REG. 38¢

Everybody's favorite at everybody's favorite low price! Fill Easter baskets deliciously!

STORE HOURS: 9:30 A.M. - 9 P.M.

Grants KNOWN FOR VALUES...COAST TO COAST

SOUTHGATE SHOPPING CENTER

Carl Floyd's

Southgate

ROCKING CHAIR THEATRE, SEBRING



The Finest First-Run Film Fare in the Hub of Highlands County

Now Showing "2001: A Space Odyssey" with Keir Dulles & Gary Lockwood

Coming soon—"Swiss Family Robinson," with John Mills

(Both Recommended For Entire Family)

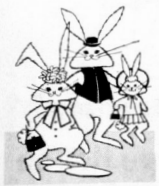

HAPPY EASTER

We join together to wish you all a Happy Easter and look forward to your family's continued esteemed patronage

Phone 385-8948

Hours: Mon., Fri.
Matinee 2:00 P.M.
Evening 8:00 P.M.

Sat., Sun., and Holidays
Continuous Showing
from 1:00 P.M.

SOUTHGATE SHOPPING CENTER

KOIN CLEAN LAUNDRY

Dry Cleaning

To a Perfection
At a Nominal
Cost

Attendant on Duty
At All Times



Hours 7-9—6 Days
9-6—Sundays

KOIN KLEEN
SOUTHGATE SHOPPING CENTER

Bair Jewelers

SOUTHGATE SHOPPING CENTER

Easter Time Specials

Trade In Your Old Watch Now!

Ladies' Diamond Hamilton—1 carat	$650.00—	with	trade-in	— $475.00—	A
Ladies' Diamond Hamilton—6 diamonds	200.00—	"	"	— 150.00—	B
Ladies' Diamond Hamilton—14k case	160.00—	"	"	— 125.00—	C
Men's 17 jewel Croton	49.95—	"	"	— 25.00—	D
Men's 17 jewel Croton self winding	59.95—	"	"	— 32.50—	E
Ladies' Pendant Watches	29.50—	"	"	— 16.50—	F
Men's steel 17 jewel Hamilton	49.95—	"	"	— 31.50—	G
Men's Thin Line Hamilton 17 jewel	69.50—	"	"	— 43.50—	H
Men's 17 jewel automatic Hamilton	79.50—	"	"	— 54.50—	I
Ladies' 17 jewel Hamilton	59.95—	"	"	— 39.50—	J
Ladies' 17 jewel Hamilton	65.00—	"	"	— 42.50—	K
Men's Longines 17 jewel automatic steel	95.00—	"	"	— 70.00—	L
Men's Wittnauer automatic steel	60.50—	"	"	— 32.50—	M

Diamond Ring and Wedding Band SPECIALS

	Only
White Gold Set, reg. 69.50	$ 39.50
Yellow Gold Set, reg.39.50	22.50
Yellow Gold Set, reg. 125.00	89.50
Yellow Gold Trio, reg. 150.00	110.00
White Gold Trio, reg. 124.50	95.00
White Gold Solitaire Set reg. 150.00	100.00

COSTUME JEWELRY *Specials*

Large Assortment

Necklaces — Bracelets — Earrings
Pins

Values to $4.95

ONLY **96¢** Each Plus Tax

EXTRA SPECIAL
White Gold Three Row
Diamond Wedding Ring
1½ carats —
Regular $950.00 Special **$600.00**

ALL DIAMOND
DINNER RINGS For this event **1/2** Price

SPECIAL
TARNISH RESISTANT BRASS GIFTWARE
30% OFF

Many — Many
OTHER SPECIALS FOR THIS SPRING TIME EVENT

Use Your Highlands Credit Charge Plate To Open An Account. No Interest — No Carrying Charge.

EASTER ENCHANTMENT

IS A

FAMILY AFFAIR





When there are small children, the day begins with the excited shrieks of children as they run to hunt the colored eggs the Easter Bunny left. And after breakfast, the family dons their finery to go to church . . . shiny patent slippers and pretty pastel sheers . . . handsome new suits for father and son. Then a heavenly Florida Spring Day to be enjoyed as friends join the family for an Easter feast. This year, enjoy your Easter shopping at

Southgate Shopping Center



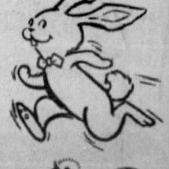



Roy P. Alexander

Realtor

Specializing in

- Home Designing
- Interior Decorating
- Light for Living

Watch Our Window For An Exciting New Display To Be Shown Soon.

Office and Display at

Southgate Shopping Center

385-0147, Sebring



HAIR CUTTING EXPERTLY DONE

Grooming as you like it

Years of experience in their fingertips, our barbers are expert in suiting your taste.

Ralph's Barber Shop



SOUTHGATE SHOPPING CENTER

Harold Crenshaw's

Ridgewood TV

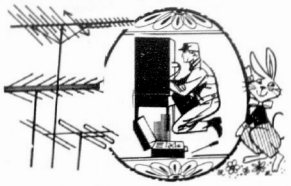

Guaranteed Service

Repair All Makes
Black and White
And Color

Stereo, Radio, Record Players
Sound Systems
Antenna Systems

Southgate Shopping Center

Phone 385-8108

Hours: 8:30 to 5:30 — Six Days

All set for EASTER?



Sweaters or Skirts
Dry Cleaned

50¢ ea.

Price Good through March 29
At Southgate Branch Only

Progressive Cleaners

Southgate Shopping Center
EV 5-0448, Sebring

Easter Specials

PUBLIX MARKETS

GOOD TO THE LAST DROP, ALL GRINDS
Maxwell House
1 lb. can
49¢
LIMIT 1 PLEASE WITH OTHER PURCHASES OF $5.00 OR MORE EXCLUDING CIGARETTES

SWIFT'S PREMIUM PROTEN GOVT. INSPECTED HEAVY WESTERN BEEF SALE!
Sirloin, T-Bone, Key Club or Boneless Round Steak Sale
per pound
$1.19

3-5 lb. avg. RIB OR LOIN END FRESH
Pork Loin Roast
per pound
49¢



Quality Easter Foods

PUBLIX MARKETS

SOUTHGATE SHOPPING CENTER

PUBLIX MARKETS

Pick Bargains all week at our... BIG GROWTH SALE

Prices are effective Thurs, Fri, Sat, Mar. 27, 28, 29, 1969

Ready for the Easter Bunny? A marvelous assortment of Easter Candies awaits your selection at Publix . . .

Carnation Assorted Flavors Instant
Breakfast .... reg. pkg. 69¢

Assorted Flavors, Autocrat, by Sealtest
Ice Cream ... half gal. 69¢

Hunt's Delicious, Healthful
Tomato Juice . quart can 29¢

Serve well-chilled, Hunt's
Fruit Cocktail .5 #300 cans $1

F & P Flavor Perfect Cut
Green Beans . 8 #303 cans $1

F & P Flavor Perfect Bartlett
Pear Halves . #2½ cans 39¢

Hunt's Richer Thicker
Tomato Catsup . 29¢

Welchade Grape or Low-Cal
Grape Drink . 3 46-oz. cans $1

GOOD TO THE LAST DROP. ALL GRINDS
Maxwell House
1 lb. can
49¢
LIMIT 1 PLEASE WITH OTHER PURCHASES OF $5.00 OR MORE EXCLUDING CIGARETTES.

Pie Maker's Delight! Graham
Cracker Crust .... 3 9-oz. pkgs. $1

Delicious Dessert Favorite! Jell-O
Cheese Cake Mix 10¾-oz. pkg. 53¢

Jell-O Coconut Cream, Chocolate or Lemon
Meringue Pie Mix reg. pkg. 53¢

Friskies Liver, Chicken or Meat
Dog Food ..... 8 15½-oz. cans $1

Treat your Cat with Switch
Cat Food ..... #300 can 10¢

Heinz Smoked or Regular
Bar-B-Q Sauce .... 18-oz. bot. 39¢

Medium or Wide
Ronco Noodles .... 12-oz. pkg. 31¢

Breast Of Chicken (limit 4 please)
Chunk Tuna ..... 4 6½-oz. cans $1

8c-off label, (limit 1) Blue Plate
Mayonnaise ..... quart jar 39¢

10c-off label, Improved Detergent
Giant Cheer ..... giant pkg. 49¢
(Limit 1 please with other purchases of $5.00 or more, excluding cigarettes)

Down Produce Lane

Juicy Florida Valencia
Oranges ..... 5 lb. bag 39¢

Salad Perfect Hi-Hat
Tomatoes ..... 4 pt. basket 95¢

Crisp Western Cello Packed
Carrots ..... 1 lb. pkgs. 23¢

Kiln-Dried North Carolina
Sweet Potatoes ..... lb. 14¢

Large Crisp Florida
Pascal Celery ..... 2 stalks 29¢

New Florida Potatoes
Red Bliss ... 10 lb. bag 63¢ 20 lb. bag 89¢

Popeye Special! Healthful
Hunt's Spinach . 7 #300 cans $1

Meal-Maker Delight, Whole-Peeled
Hunt's Tomatoes 3 #300 cans $1

Hunt's Delicious
Italian Tomatoes 3 #2½ cans $1

Hunt's
Tomato Sauce .. 8 8-oz. cans $1

Hunt's
Tomato Puree .. 3 #2½ cans $1

Hunt's
Tomato Paste .. 7 6-oz. cans $1

Smucker's Tangy
Hamburger Slices 3 10-oz. jars $1

Sunshine Thin-Style
Krispy Crackers .. 1-lb. pkg. 37¢

F.F.V. Brown Edge Wafers, Lemon Thins or
Orange Thins ... 10½-oz. pkg. 39¢

Chun King Divider-Pak
Beef Chop Suey . large can 98¢

Chun King Divider-Pak
Beef Chop Suey . small can 69¢

Chun King
Chicken Chow Mein #303 can 59¢

Chun King
Bean Sprouts .. 2 #303 cans 35¢

Chun King
Soy Sauce ..... 5-oz. bot. 23¢

From Our Delicatessen Dept.

Tasty Kitchen-Fresh
Potato Salad ... per lb. 39¢

Flavorful Home-Style
Macaroni Salad . per lb. 39¢

Tasty Fresh Sliced
Old Fashion Loaf half pound 49¢

Delicious Cooked Corned
Beef Round ... quarter pound 59¢

3-5 lb. avg. RIB OR LOIN END FRESH
Pork Loin Roast
per pound
49¢

From Our Frozen Food Dept.

Pictsweet Frozen Florida Orange Conc.
Orange Juice . . 4 6-oz. cans 79¢

Colonel Sanders Frozen
Biscuits ... 9-oz. pkg. 39¢

Jane's Frozen with Shrimp & Cheese
Pizza Rolls ... 6-oz. pkg. 69¢

Banquet Frozen Buffet Supper Chicken &
Dumplings ..... 2-lb. pkg. $1.19

Chef's Choice Frozen Crinkle-Cut
Potatoes ... 2-lb. pkg. 39¢

Southland Frozen
Green Beans ... 1½-lb. bag 39¢

Pictsweet Frozen
Cauliflower .... 10-oz. pkg. 29¢

Booth's Frozen
Perch Fillets ... 1-lb. pkg. 39¢

Mrs. Paul's Frozen Family Size
Fish Sticks ..... 12-oz. pkg. 69¢

From Our Dairy Dept.

Flavorful Dairi-Fresh
Cottage Cheese . 2-lb. cup 59¢

Breakstone's Chive or Pineapple
Cottage Cheese . 1-lb. cup 39¢

Swift's Allsweet
Margarine .... 1-lb. pkg. 27¢

Pillsbury Crescent
Dinner Rolls ... 8-oz. pkg. 39¢

Breakstone's Tasty
Sour Cream ... ½ pt. 29¢

Mrs. Filbert's Golden Quarters (2c off)
Margarine .... 1-lb. cts. 29¢

Wisconsin Cheese Bar
Longhorn Cheese per lb. 89¢

Arnoux's Mix Wisconsin Sliced Herrs
Medium Cheddar 10-oz. pkg. 67¢

Kraft's Cracker Barrel
Sharp Cheddar . 10-oz. stick 77¢

Health & Beauty Aids Specials

Antiseptic Mouth Wash
Colgate "100" ... 12-oz. bot. 69¢

Anti-Perspirant Spray Deodorant
Right Guard ... 3-oz. can 59¢

From Our Meat Dept.

Swift's Premium Brown Sugar Cured
Sliced Bacon ..... 1-lb. pkg. 69¢

Swift's Premium Sausage
Brown 'N Serve ... 8-oz. pkg. 63¢

Swift's Premium Sliced Butterball
Turkey & Gravy ... 28-oz. pkg. $1.69

Seafood Treat! Frozen
Red Grouper Fillet . per lb. 75¢

Seafood Treat! 41-50 count Florida
Medium Shrimp ... per lb. $1.29

Rath's Black Hawk Boneless
Smoked Dainties .. per lb. 89¢

Tarnow's Famous Whole-Hog
Bag Sausage ..... 1-lb. pkg. 69¢

Armour's Star Tender Sliced
Beef Liver ..... per lb. 69¢

Sarasota Brand Tasty Chipped
Beef, Ham, Turkey . 3-oz. pkg. 35¢

Copeland's Old Fashion Flavor
Braunschweiger .. per lb. 49¢

Herman's Orange Band
Sliced Bologna .... 1-lb. pkg. 59¢

FRESH PORK SALE

Fresh Pork Sale! Center-Cut
Pork Chops ... lb. 79¢

Fresh Pork Sale! Country Style
Spare Ribs .... lb. 59¢

Swift's Premium Proten BEEF
SWIFT'S PREMIUM PROTEN GOVT. INSPECTED HEAVY WESTERN BEEF SALE!
Sirloin, T-Bone, Key Club or Boneless Round Steak Sale
per pound
$1.19

SWIFT'S PREMIUM PROTEN GOV'T. INSPECTED HEAVY WESTERN BEEF SALE

the BEEF that NEEDS LESS COOKING TIME!

Swift's Premium Bone-In
Pot Roast ..... per lb. 69¢

Swift's Premium Proten Steaks
London Broil . per lb. $1.29

Swift's Premium Proten Boneless Imperial
Beef Roast .. per lb. 89¢

Swift's Premium Proten Boneless English-Cut
Beef Roast .. per lb. 99¢

Swift's Premium Proten, Grillin' Good!
Chuck Steaks . per lb. 69¢

Swift's Premium Proten English-Cut
Beef Short Ribs per lb. 69¢

PUBLIX MARKETS

Where Shopping is a Pleasure

SOUTHGATE SHOPPING CENTER

100 EXTRA S&H GreenStamps — Vote Tooth Paste 2.4-oz. tube — 1. (Expires Sat., March 29, 1969)

100 EXTRA S&H GreenStamps — Rise Instant Shave Regular or Menthol 11-oz. can — 2. (Expires Sat., March 29, 1969)

100 EXTRA S&H GreenStamps — Bayer Aspirin Tablets 100-ct. bottle — 3. (Expires Sat., March 29, 1969)

100 EXTRA S&H GreenStamps — Realemon Cocktail Mix 24-oz. bottle — 4. (Expires Sat., March 29, 1969)

100 EXTRA S&H GreenStamps — Salada (15c off) Tea Bags 100-ct. pkg. — 5. (Expires Sat., March 29, 1969)

100 EXTRA S&H GreenStamps — McCormick's Black Pepper 4-oz. can — 6. (Expires Sat., March 29, 1969)

100 EXTRA S&H GreenStamps — Village Inn Assorted Varieties Rices reg. pkg. — 7. (Expires Sat., March 29, 1969)

100 EXTRA S&H GreenStamps — Armour's Gold Star Boneless Canned Ham 3-lb. can — 9. (Expires Sat., March 29,1969)

50 EXTRA S&H GreenStamps — Progresso Marinated Artichokes 6-oz. size — 8. (Expires Sat., March 29, 1969)

50 EXTRA S&H GreenStamps — Premium Lb. All Meat Swift's Franks 1-lb. pkg. — 10. (Expires Sat., March 29,1969)

50 EXTRA S&H GreenStamps — Assorted Delicious Varieties Tarnow's Pizza — 11. (Expires Sat., March 29, 1969)

50 EXTRA S&H GreenStamps — Stouffer's Frozen Turkey Tettrazini 12-oz. pkg. — 12. (Expires Sat., March 29,1969)

50 EXTRA S&H GreenStamps — Singleton's Frozen Breaded Oysters 14-oz. pkg. — 13. (Expires Sat., March 29,1969)

TRADE CLASSIFIED SELL BUY ADS LEASE

HELP WANTED

MECHANICS WANTED — New Volkswagon Agency, desires experienced Volkswagon mechanics or well qualified mechanics. Ty Harris Volkswagon, U.S. 27 South. Contact Bill Boyer Service Manager 385-5118 Sebring or GL 3-6232 Avon Park.—tfc

KITCHEN HELP

Someone to Serve

No Experience Necessary

We Will Train

Apply in Person

CIRCLE CAFETERIA

PART TIME MAN — 6 hours daily 8-3 Monday thru Friday. Apply in person Capell's Gulf, Avon Park.—Stfn

Drivers Needed

Semi Drivers. Experience helpful but not necessary. we will train you. For local and over the road driving. You can earn $3.50 per hr. and up. after short training. For application write: Nation Wide Safety Director, 1525 W. Memorial Blvd., Lakeland, Florida 33801 or call 813-683-5975.

TYPIST WANTED 280 words to page a manuscript. State how much a page. M. Yohey, Box 201, Lorida, Florida.—3tcA3

WANTED

Cocktail Waitress—21 years or older—no experience necessary—apply in person Ridge Liquors and Lounge, Hwy. 27 North of Hospital, Avon Park.

HELP WANTED

KITCHEN HELP, someone to serve. No experience necessary, we will train. Apply in person Circle Cafeteria.—ltcM27

Help Wanted

Mechanics Wanted

New Volkswagen Agency desires experienced Volkswagen mechanics or well qualified mechanics. Ty Harris Volkswagen, Highway 27, Sebring. Contact Bill Boyer, Service Manager, EV 5-5118, Sebring, or GL 3-6232, Avon Park, Fla.

HIGH SCHOOL boys or men to help in pruning. Anyone under 16 must have work permit. Holly Hill Groves, Wauchula Road, GL 3-4893, Avon Park.—SltcM27

FIELD REPRESENTATIVE

IMAGINE

A company that will accept you without experience and train you in a rapidly growing and challenging field.

IMAGINE

A company that will give you a good starting salary, company car and complete fringe benefit protection while training you.

IMAGINE

A company that will give you merit increases and promotions based on your individual progress.

Seem hard to believe? Seem too good to be true? Well, there is a company like this. A leader in its field and is looking for qualified people with at least a high school education, who are willing to work hard for a future that will offer high financed rewards and interesting work. Now take a good look at yourself. Are you intelligent, are you outgoing, do you like to persuade people, are you persistent, do you present a nice appearance? If what you have read sounds good and if you think you are the man we are looking for, don't waste any more time. Pick up the nearest phone and

Call

Lee A. Corbin, Jr.

453-3186 Avon Park, Fla.

SERVICES

IF YOU WANT to drink, it is your business. If you wish to stop, it is our business. Telephone AA at GL 3-3151, or write P.O. Box 1147, Avon Park.—dh

For Dependable, Reasonable Sewing Machine Service

Call EV 5-8766

18 Poinsettia Ave., Sebring

Good used machines at low prices, also rental machines.

Clem & Cecil Bowers

BRING YOUR outboard problems to us. Harold Bartee Marine, your authorized Mercury outboard dealer, Sebring. —A29tfc

BULLDOZING

Clearing and Grading. Loader, Dump Truck and Tree Removal

F. W. FARR

PHONE EV 5-7128 SEBRING

After 6 P.M.

JOAN'S PET PALACE. Poodle grooming. Call for appointment. EV 5-5395, 300 Fernvale Avenue, Sebring.—tfc

APEX TV

24-Hour Service

all repairs done in your home

Color or Black and White — All Models

EV 5-7995

FRENCH NATIVE visiting Highlands School will tutor, baby sit, afternoons or evenings. Genevieve Musy, GL 3-3181, Avon Park.—Stfn

Sanders' Paving Contracting Co.

Asphalt Drives And Parking Lots

Asphalt Sealing

Box 1194

Avon Park, Florida

GL 3-4472 After 5 P.M.

NELSON COMPANY Blacktop Paving. Immediate Service. Sebring, EV 5-8653.—ctfc

Free Estimates

ON

Home Improvements

Call EV 5-6183

Sears, Roebuck & Co.

Southgate Shopping Center

WATCH AND CLOCK repairing. E. E. Stackpole, 141 Matlo, Sebring. EV 5-6094.—stfc

Income Tax Service $5 up

By Trained Consultant

D. B. COLE

41 Sunkist Ave., Sebring

We Specialize in Front End Repair and Alignment. Wheel Balancing. Brake Service. Headlights Aimed.

WATSON TEXACO

2729 US 27 So.

WILL KEEP elderly people in my home. Call GL 3-4157, Avon Park, for information.—Stfn

ON THE SPOT WELDING

We will now go anywhere to do your welding just call

Ray Gilliard

GL 3-4089

434 E. 2nd Street

Avon Park

SOUP'S ON, the rug that is, so clean the spot with Blue Lustre. Rent electric shampooer $1. McClure Furniture Company, 30 South Commerce Street, Sebring. —ltcM27

Sebring Avon Park Lake Placid SERVICE DIRECTORY

CYCLE CENTER



YAMAHA

It's a Better Machine

Art Timperio Motors

Yamaha Dealer

3513 Hwy. 27 S. Sebring

EV 5-6353

MORETZ HARDWARE

Interlake & N. Main, Lake Placid

HO 5-2613

Mower Headquarters

GARDEN TOOLS — Paints

ELECTRIC MOTORS — Fishing Gear

FAMILY HARDWARE — Housewares

Air Conditioners

Air Conditioners

Air Conditioners

Air Conditioners

Air Conditioners

Smith Sheet Metal

146 Lemon Ave. EV 5-7346

PLACID TOWER

(Open 7 Days a Week)

Gift Shop

Fruit Stand

Elevator (breathtaking view)

Tower Fashions

Drive-In Restaurant (Open 'till 11 P.M.)

Jean M. Whitaker

U. S. 27 Lake Placid

Repairs & Service



EV 5-8108

On All Makes TV, Radio and Stereo

RIDGEWOOD TV

Harold Crenshaw

Southgate Shopping Center

Appliance Service

All Makes

Prompt - Efficient

Four Trucks To Serve You

Phone EV 5-8644, EV 5-6795

McClures Service Center

McClure Furniture Company

30 So. Commerce St.

Sebring

Buy Your

EASTER SHOES

For the Entire Family at

CLARENCE KING'S

Discount House

800 S. Verona Avon Park

Save 1/3 plus Top Value Stamps. Shoes — thousands of them to select from.

Open Sundays

BUILDING MATERIALS

umber

CENTRAL BUILDERS SUPPLY, Inc.

LAKE PLACID HO 5-3331 SEBRING EV 5-0178

COOPER & SON

385-0059



TRANSMISSION SPECIALIST

PUT YOUR AUTO TROUBLES IN EXPERT HANDS

5507 U.S. 27 S. SEBRING

Clayton's Restaurant

Steaks — Chops — Seafood

Breakfast: 7-10 A.M.

Dinner: 5-10 P.M.

Closed Sunday

U. S. 27 S. - EV 5-7556 - Sebring

Mr. and Mrs. A. B. Clayton & Son

Owners and Operators

D & J AUTO & TRUCK REPAIR

10 YEARS EXPERIENCE

MAJOR OVERHAUL

WHEEL ALIGNING & BALANCING

- TUNE UP
- MUFFLERS
- BRAKE SERVICE
- ELECTRICAL

Call EV 5-7081

Air-conditioning

700 HAWTHORNE RD SEBRING

2 Blocks W. of Woodlawn School

TRAILER SUPPLIES

Repair and Storage

Trailers Bought and Sold

Gas Ref. & Elec. Brake Service

Sunny Ridge Industries

1002 W. Church GL 3-6359

Avon Park

SHOES

Complete line of shoes for ALL the family

"Goody Shoes"

Turner Enterprise

Southgate Shopping Center

4 days 9-6 Sebring

Fri. & Sat. 9-9

KEN CAUFFIELD Hardware & Appliances

CONTRACTOR FOR PLUMBING & HEATING ELECTRIC AIR-CONDITIONING

HO 5-5811

INTERLAKE BLVD. LAKE PLACID

CHECK US FOR THE BEST BUYS!

LAKE PLACID FIRESTONE

Lawnmowers Housewares, Toys

New, Used, Seconds and Take-Offs.

LAKE PLACID

Shop 7 Days

Bakery

Delicatessen

Western Meats

Cut to Order

Your Friendly Service Store

Hartzell's Market

Interlake Blvd. Lake Placid

HO 5-3481

Knight's Boat Works & Home Repair Service

BOATS MOTORS TRAILERS

GENERAL HOME REPAIRS

Phone

385-6357

Free Estimates

4501 US 27 South SEBRING

BADCOCK'S Furniture AND Appliance

Hot Point and Norge

Full Time Serviceman

"We Service What We Sell"

HO 5-3031 Lake Placid

GENTS

Buy the Latest Styles in Pants, Shirts, Sox, etc. at

Clarence King's Discount House

800 S. Verona — Avon Park

Save 1/3 plus Top Value Stamps

Open Sundays

GIFTS FOR ALL OCCASIONS

- HALLMARK CARDS
- WEDDING INVITATIONS
- INFORMALS
- NAPKINS & ALBUMS

IDA'S GIFT SHOP

25 N. Ridgewood

EV 5-7451 SEBRING

MEN WANTED NOW

TO TRAIN AS CLAIMS ADJUSTERS



Insurance Adjusters and Investigators are badly needed due to the tremendous increase of claims resulting from automobile accidents, fires, burglaries, riots, storms, and industrial accidents. Over 50 million dollars worth of claims paid each day. Top money can be earned in this exciting, fast moving field, full or part time. Work at your present job and train at home, then attend resident training for two weeks at MIAMI BEACH, FLA. or LAS VEGAS, NEVADA. Excellent employment assistance. For details without obligation, fill out coupon and mail today.

ACCREDITED MEMBER NATIONAL HOME STUDY COUNCIL

APPROVED FOR VETERANS UNDER NEW G.I. BILL

INSURANCE ADJUSTERS SCHOOLS, Dept. W2524

1872 N. W. 7 St., Miami, Florida 33125

Name ..... Age .....

Address .....

City ..... State ..... Zip .....

Phone ..... Eligible for VA Benefits? .....

HELP WANTED

PERMANENT: Irrigation Laborers Starting Salary $1.60 per hour. Raises according to ability and effort. Full Company Benefit.

CALL COLLECT

LIONEL LaGROW, INC.

HOmestead 5-6201, Lake Placid, Florida

WANTED Sarah Conventry Jewelry directors in this area, Box 152 Wauchula.—SltpM27

G. E. Appliance Center

Is now excepting application for aggressive young men and ladies willing to work days or evenings for a good income or extra money. Call GL 3-6152 or come in to the

APPLIANCE CENTER

117 W. Main — Avon Park

For appointment ask for Mr. Coltrell.

HOSTESS NEEDED for Sarah Conventry in Highlands County. Be a hostess and get free jewelry, Box 152 Wauchula. —SltpM27

AVON

If You Like People, Enjoy making friends and want to earn money, contact the AVON Manager. Write Anna F. Hards, 249 Lime Circle, Sarasota, Fla. 33577.

$30 WEEKLY for 12 hours, of your time. Write giving name, address, phone. P. O. Box 1, Zolfo Springs.—2tpM27

BOOKKEEPER-ACCOUNTANT. Okeechobee area. Experienced through financial statement. Interesting, challenging position with excellent opportunity. Salary open. Call 831-RO-3-4727, Okeechobee.—ltcM27

Assistant Grocery Store and Meat Market MANAGER

Experienced preferred, but not necessary. Taylor's Grocery and Market, 450 Lemon Street, Sebring. Apply in Person.

WANTED NIGHT watering man for golf course. Apply Sebring City Golf Course Barn.—ltcM27

MISCELLANEOUS

FREE ROOM with kitchen privileges to working woman for staying with woman whose husband works night. GL 3-3273, Avon Park.—SltcM27

Five natural lakes are visible from the dome of the Wisconsin State Capitol.

DOES YOUR TV HAVE THE GollyWobbles

CALL EV 5-0359

We Service All Makes TV—Radio—Record Players

Norman L. Fitkin

PHILCO DEALER

207 Circle Sebring

Serving All Highlands County

Ridge Air Carrier Conditioning

Sales — Service

Any Make

Avon Park 453-3453 Sebring 385-7722

KAY FRAN

Creative Decorating

Custom Made Draperies, Valances, Bed Spreads

Commercial — Residential

Free Estimates — Drapery Hdw

385-6251

26 S. Ridgewood Sebring

Complete Line — Top Quality

Multi-Mile Tires

Get the Best for Less

Mounted and Balanced Free

GL 3-3257

AVON PARK



Display Room at W. Hill & US 27

Over 18,000 Distribution

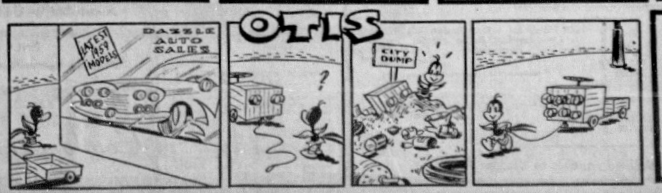

Photography

Specialist In Color

Post Cards — Brochures

Weddings — Aerials

Architectural — Industrial

Conder Laboratory

EV 5-5364 — Sparta Road

★ FIREARMS ★ JEWELRY

★ FISHING TACKLE ★ KNIVES

★ AMMUNITION ★ LUGGAGE

ACE ♥ PAWN

AND SPORT SHOP

130 Lemon Avenue

SEBRING EV 5-7478

Expert Television Repair

Color, Stereo, Radio And Antenna Systems All Work Guaranteed

GEMINI

TELEVISION & APPLIANCE

Authorized Magnavox Dealer

30 E. Center St. EV 5-7914

CLASSIFIED SECTION NOW REACHES 18,000

TRADE CLASSIFIED SELL BUY ADS LEASE

SERVICES

BRICK & BLOCK, Masonry concrete. Patio slabs and steps. A. P. Rhodes. Phone EV 5-8568, P. O. Box 95, Lorida.—1tpM27

HARVEY'S
Transfer & Storage
Local and Long Distance
MOVING
Crating, Packing and Storage
Agent For
Fogarty Bros., Inc.
Phone EV 5-7143
U.S. 27, South of Sebring

WATCH REPAIR—Al Hartt, 19 North Ridgewood Drive, Sebring. Across from Gilbert Drugs.—tfc

McCORD'S
BUSINESS MACHINES
NEW AND USED
TYPEWRITERS
ADDING MACHINES
Sales & Service
309 N. St. EV 5-0401
Sebring

LOCKSMITH—Al Hartt, 19 North Ridgewood Drive, Sebring. Across from Gilbert Drugs.—tfc

Free Estimate
Roof Leaks Only
EV 5-8001
Call after 5:00

PETS AND LIVESTOCK

SORREL COLT, 13 months old and ready for someone to train him. You'll like this one! 385-7141, Sebring, after 5:00.—dhtf

SNOW CAPA KENNELS now offering Pure White AKC registered German Shepherd puppies, $100 (terms). Rt. 2 Box 1247, Lakeland or call collect 858-2639.—53tpA3

ONE YOUNG green Parrakeet and cage. EV 5-8995, Sebring.—1tcM27

EASTER BUNNIES. Ricky Lilyquist, ½ mile on Sparta Road, Sebring.—1tpM27

AKC TOY POODLE, silver, male, four months, shots, wormed. EV 5-6286, Sebring.—1tpM27

LOST OR FOUND

ORANGE-STRIPED CAT, blue collar, answers to Ginger, call GL 3-5152, Avon Park.—S1tpM27

AUTOS FOR SALE

REDUCED FOR QUICK SALE, excellent condition, 1964 T-Bird, wholesale for $1,400. EV 5-6666, Sebring.—gtfc

FOUR WHEEL DRIVE International Scout pick-up — GMC ¾ ton pick-up — 1951 Mercury two door, used lumber, doors and windows cheap for cash — Max. well Groves, Avon Park, GL 3-3938.—S3nc



Sales — Parts
Service
Guaranteed Used Cars
Open 'till 8 p.m.
LEE RAGATZ VOLKSWAGEN
1555 1st Street South
Blk. N. of Citrus Showcase
WINTER HAVEN 293-3135

IT'S STILL AVAILABLE! To those who have called, please call back. 1965 PONTIAC TEMPEST, one owner, this car is in excellent condition. Fully equipped with factory air, power brakes and power steering, new paint outside, like new inside, tinted glass, good tires. After 5:00, call 385-7141 for details, or see the car at 1309 Hawthorne Rd. in Sebring.—dhtf

1967 FALCON Futura sports Coupe, automatic transmission, radio, heater, factory air-conditioned. GL 3-6979, Avon Park.—8tfn

AUTOS FOR SALE

INTERNATIONAL Harvester ¾ ton pick-up. Automatic transmission, power steering, four wheel drive, over sized radiator, battery. Fixed for trailer hauling. Bonus box. Others extras. Rt. 1 Box 258, Lake Placid, Leisure Lakes.—1tpM27

VOLKSWAGEN 1961, '64 motor, $495 cash. Good. 407 Pomegranate, Sebring.—1tpM27

ONE OWNER, 1965 VW "BUG" $1,000. Clean, safety inspected. Call HO 5-2001, Lake Placid, after 6 P.M., ask for Kris Boring.—1tpM27

1962 FORD 2-door, in good condition. Runs good and looks good. Call EV 5-8138 Friday, Saturday and Sunday, Sebring.—dh

R. C. JOHNSON USED CAR
SALES AND SERVICE
Kenilworth Blvd., Sebring
EV 5-7980

1965 OLDS 98 Luxury sedan, air cond., full power.

1960 GMC 2 Ton truck—2 speed axle.

Body and Paint Shop
A-1 Mechanical Repairs

BOATS and MOTORS

15' MFG V-Bottom Runabout, 45 H.P. Mercury on a new Murray tilt trailer, complete $950. Harold Bartee Marine, EV 5-0048, Sebring.—1tcM27

18' MOHAWK, 35 H.P. electric start Evinrude complete with windshield, top, cover and tilt trailer, $525, or will consider smaller boat as part. EV 5-0839 Sat. and Sun. only.—dhtf

A Mercury outboard is designed to catch fish



Not weeds

The lower unit of a Mercury fishing outboard is one smooth, streamlined blade — no bumps to catch and hold weeds. And it's built on a slant to slice through, instead of getting hung up. Up above, the tilted powerhead keeps a Merc running smoothly, whether you're trolling slowly or speeding home with your limit. Mercury's shearproof drive eliminates vulnerable shear or drive pins, gives on-impact, then resumes running. Plus full gearshift, remote fuel tank, and all-metal cowl. And Mercury's exclusive System of Silence and patented Jet-Prop exhaust make this the quietest fishing motor ever built. Mercury fishing motors come in 4 sizes: 4, 7.5, 9.8, and a 20 with optional electric start. One of 'em is just right for your kind of fishing. Let us help you pick it out!

MERCURY
..the Payoff is Performance.
Harold Bartee Marine
We Service What We Sell
Hwy. 27 So., EV 5-0042
Sebring

AIR CONDITIONING

Carrier's secret flip-top.

See it in action.

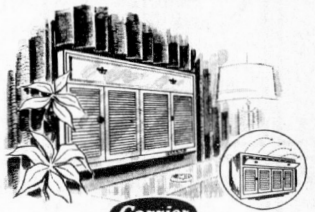

Carrier

If you want the newest thing in room air conditioners, see the good-looking "Cosmopolitan" by Carrier. And you'd better insist on a demonstration. Otherwise, you might not recognize the "Cosmopolitan" as an air conditioner. At least not until you've seen it flip its lid.

This happens when you open the left hand louvre door and press the "cool" button. Carrier's attractive top panel flips open — automatically. Cool, clean, dry air flows out the full width of the top opening . . . starts cooling you off, quietly, in just 10 seconds.

Air flows reach the farthest corners of the room, or into adjoining rooms, without drafts or hot spots. For just pennies a day, you can beat the summer heat once and for all.

Buy now and save! No down payment, take months to pay.

PRE-SEASON SPECIALS

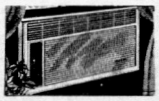

$214.32 11,000 BTU's

$264.10 19,000 BTU's

These prices available limited time only on quality Carrier Weathermaker units which mount flush inside, start cooling your room in just 10 seconds. Act now and save!

RIDGE AIR CONDITIONING
AVON PARK—453-3453
SEBRING—385-7722

Carrier

BOATS and MOTORS

LIKE NEW 12 foot fiberglass Nipper Sailboat with dacron sail, sailboat cover, and trailer. Phone EV 5-6286, Sebring.—1tpM27

EVINRUDE - JOHNSON - OMC OUTDRIVES. Service by factory trained specialists, at your boat or in our shop—with the most modern electronic test and repair equipment; all work guaranteed. Substantial parts inventory maintained. Authorized Evinrude sales. Small down payment, easy terms, tradeins. McCLURE'S MARINE SALES AND SERVICE, 30 South Commerce Street, Sebring, Florida. Phones EV 5-6795, EV 5-8644.—1tcM27

NEW 14' Fiberglass boats, $250. Cypress Isle Fish Camp, Lake Istokpoga, Lake Placid.—tfc

Mercruiser inboard-outboard engine. This boat absolutely like new, heavy duty trailer included. Original price $3,200, our price $2,200. Harold Bartee Marine, EV 5-0048, Sebring.—1tcM27

Aden, Arabia, is built inside of an extinct volcano, and is credited with being the world's hottest city.

DURABLE REDWOOD: Sound, usable timber was recently cut from a California redwood tree, lying flat on the ground for at least 2,500 years—as proved by a new redwood of that age, straddling it.

The world's largest known crystal ball, 13 inches in diameter, transparent and free from all flaws, was made from a solid block of quartz mined in Burma, and is on display at the Smithsonian Institute.

Some species of the albatross have a wing spread of 14 feet.

NOTICE OF LOCAL LEGISLATION

TO WHOM IT MAY CONCERN:

Notice is hereby given of intention to apply to the Legislature of the State of Florida at its regular session, 1969, for the passage of a local bill as follows:

An act to repeal Chapter 67-1687, Laws of Florida, which ineffectively attempted to place a ceiling on the issuance by the City of Avon Park of revenue certificates or certificates of indebtedness.

(SEAL)

CITY OF AVON PARK
By MALCOLM K. CREWS
City Clerk.

JONATHAN H. HANCOCK
City Attorney
Mar. 27, 1969

NOTICE OF LOCAL LEGISLATION

TO WHOM IT MAY CONCERN:

Notice is hereby given of intention to apply to the Legislature of the State of Florida at its regular session, 1969, for the passage of a local bill as follows:

An act permitting the City of Avon Park to use the same procedures for collecting delinquent real property taxes that are available to the County Tax Collectors.

(SEAL)

CITY OF AVON PARK
By MALCOLM K. CREWS
City Clerk.

JONATHAN H. HANCOCK
City Attorney
Mar. 27, 1969

NOTICE UNDER FICTITIOUS NAME LAW

Notice is hereby given that the undersigned, pursuant to the "Fictitious Name Statute," under Section 865.09 of the Florida Statues as amended, will register with the Clerk of Circuit Court, in and for Highlands County, Florida, upon receipt of proof of the publication of this notice, the fictitious name to-wit: Newman Realty under which name I am engaged in business at Seneca Drive in Avon Park, Florida, and that the owner of said business is: Francis X. Newman.

Dated at Avon Park, Highlands County, Florida, this 11th day of March, A.D., 1969.

FRANCIS X. NEWMAN

Mar. 13, 20, 27, Apr. 3, 1969

MOBILE HOMES



Buy A New Mobile Home Now

Compare our Prices and Quality before you buy.

Between Avon Park and Sebring

On US 27
Phone GL 3-4912

Sebring MOBILE HOMES

37 x 10 MOBILE HOME. Excellent view of Lake Jackson. Inquire of R. A. Baker, Lakeview Mobile Court, 3500 W. Lakeview Drive, Sebring.—btfc

FLEETWING Travel Trailers from factory. 16' Special, $1,200. Sunnyridge Industry, Avon Park.—8tfn

TRAILERS bought, sold, repaired, supplies, Sunnyridge Industries, Avon Park, GL 3-6359.—8tfn

8 x 41 NEW MOON, set up at Trailer Estates. Available now. Contact El. Braswell, EV 5-6515, one mile East of Southgate, Sebring.—2tpM27

TWO BEDROOM 10 x 50 Mobile Home, excellent condition, phone Avon Park, GL 3-6095.—S2tpM27

10 x 55, two bedroom, front kitchen, separate dining room. Call anytime EV 5-7575, Sebring.—1tpM27

NOTICES

We Are Moving to 217 Lime St.
Next Door to Greyhound Bus Station
Specializing in all makes COLOR TV.
All work done by experienced repairman.
CECIL SPARKS
Phone 385-8470

During the ninth year of her life, Shirley Temple's income ranked seventh in the U. S.

Female cicida (17 year locust) do not make any sounds—the mechanism used by males to make the sound is still a mystery.

FLOODS THEN, TOO: DeSoto, exploring our southern states in 1538, commented on the flooded Mississippi area "Only the tops of the trees are exposed." There have been many floods since then, with perhaps the most destructive in 1928 or 1937.

Parents of handsome and intelligent children believe in heredity.

Highlands Real Estate Transfers

O. L. Taylor, Jr., and Reba I. Taylor to William Elmer Moore and Martha Lamond Moore, Lot 8 of Block "C" of the Seventh Addition to the Town of Sebring, $7,300.

Harry Lee, Administrator CTA, of the estate of Lissie Alderman, deceased, to Alfreida Oliveri and William James Oliveri, Lot 29, Block 83 of irregular tracts U and V lying in and around Town of Sebring, $5,000.

Lillian B. Messer, formerly Lillian Messer Shelton to Evelyn A. Fox, Tract I: Lots 72, 73, 74, 75, 77 and 78 of Lakeside Heights Subdivision, and Tract II, $14,000.

Harold B. Fraley to Ralph D. Widdowson and Mildred N. Widdowson, Lot 44, Block 2, Erin Park Subdivision, $10,500.

Al G. Smith, also known as Alfred George Smith, and Mildred D. Smith to J. Wesley Davis and Mae Ella Davis, commencing at the concrete monument located where the southerly right of way line of Lakeview Drive intersects with the easterly line of Section 24, $22,500.

F. J. Wise and Edna Wise to Harold Pitcock and Dorothy Pitcock, Lot 1, Block 2, McClelland Addition to the Town of Lake Stearns, $6,700.

Bernice Logan Whitlatch, the duly constituted and appointed Administratrix of the estate of William H. Hilty, to Edward T. Kenney and Claire L. Kenney, Lot 103, Less and Except the Westerly 150 feet thereof, and all of Lot 104, of Dinner Lake Suburbs, $20,000.

Clifford Henry Heil and Hazel Maye Heil to Steven Michael Huffman and Bonnie Jean Huffman, Lot 11, Block 155, of Sebring Highlands, $10,500.

India, with a very hot climate, has a long record of disastrous hail storms. In 1882, one such storm killed many hundreds of cattle.

DOCUMENTARY STAMP

Tallahassee — Collections of state documentary stamp taxes yielded $2,189,481 during February, topping collections the preceding February by almost 13 per cent, Comptroller Fred O. (Bud) Dickinson, Jr., reported today. Sales in Highlands County were $8751.70 as compared to $7842.45 a year ago.

IN THE COUNTY JUDGE'S COURT, HIGHLANDS COUNTY, FLORIDA
IN PROBATE
IN RE: ESTATE OF GEORGE E. TAYLOR, Deceased.

NOTICE OF PROBATE

THE STATE OF FLORIDA, TO ALL PERSONS INTERESTED IN THE ESTATE OF SAID DECEDENT:

You are hereby notified that a written instrument purporting to be the Last Will and Testament of said Decedent has been admitted to probate in said court.

You are hereby commanded within six calendar months from the date of the first publication of this notice to appear in said court and show cause, if any you can, why the action of said court in admitting said will to probate should not stand unrevoked.

MERVIN REHRER
County Judge
Highlands County, Florida
Mar. 27, Apr. 3, 10, 17, 1969

NOTICE TO CREDITORS FLORIDA STATUTES

IN THE COURT OF THE COUNTY JUDGE, HIGHLANDS COUNTY, FLORIDA.
IN PROBATE.
IN RE: ESTATE OF GEORGE E. TAYLOR, Deceased.

TO ALL CREDITORS AND PERSONS HAVING CLAIMS OR DEMANDS AGAINST SAID ESTATE:

You and each of you are hereby notified and required to present any claims and demands which you, or either of you, may have against the estate of George E. Taylor, deceased late of said County, to the County Judge of Highlands County, Florida, at his office in the court house of said County at Sebring, Florida, within six calendar months from the time of the first publication of this notice. Two copies of each claim or demand shall be in writing, and shall state the place of residence and post office address of the claimant, and shall be sworn to by the claimant, his agent, or attorney and accompanied by a filing fee of one dollar and such claim or demand not so filed shall be void.

DONALD HILLIKER,
As executor of the Last Will and Testament of GEORGE E. TAYLOR, deceased.
Mar. 27, Apr. 3, 10, 17, 1969

We're Proud to Be Good Neighbors and We're Always Ready to Boost Sebring!

That's Why Fountainhead Condominium is Telling The Sebring Story of Good Living to Folks From All Sections of Our Great Country!



Immediate Occupancy

Act Now!

Fabulous
2 Bedroom, 2 Bath
Apartments at Only
$20,450

Corner Penthouse Apartments Available — Under $25,000!

MONTHLY MAINTENANCE ONLY $27

The Finest Waterfront Condominium Value In All Florida!

JOHN R. YESSAYAN, Director of Sales

Fountainhead
On the Tranquil Shores of Lake Jackson
In the Heart of the Holiday Highlands.

Luxury Living at Down to Earth Prices!

- Wall to Wall Carpeting
- Central Air and Heat
- General Electric Kitchens
- Sliding Glass Doors
- Screened Porch
- All Waterfront
- 12 Story Luxury
- 2 Automatic Elevators
- Pool 'N Patio
- 150 Foot Fishing Pier
- Tropical Gardens
- Sauna Baths

ON THE SHORES OF LOVELY LAKE JACKSON
107 No. Lakeview Dr., Sebring, Fla. 33870
ASK ANYONE IN SEBRING HOW TO GET THERE!
Model Open 9 to 5, Monday—Saturday, Sundays 12 to 5
Telephone: 385-6855, 385-5131
First Mortgage Investors, Inc., owner

THE GREAT PLYMOUTH SALE IS NOW...

THIS WEEK'S SPECIAL

1969 ROAD RUNNER 383 Hi-performance, 4 Speed Manual Transmission, Hurst shifter, Bucket Seats, Air Grabber, lots of other goodies.
List 53,758.60
Sale $3,395.00

1967 BUICK SPECIAL Deluxe 4 Door Sedan. V8, Automatic Transmission. Low Mileage. A Sharp little DELUXE CAR.
Only $1995.00

1969 FURY III 4 Door Sedan. V8, Factory Air Conditioning, Radio, Heater, Torqueflite. Fully Equipped.
List $4,194.75
Sale $3,795.00

1965 FORD SEDAN — V8, Factory Air, Power Steering, Radio, Heater, New Tires,
Only $995.00

Many Other New and Used Models to Choose From

ROBERTS MOTOR COMPANY, INC.
530 N. Ridgewood Dr. — Sebring

FOOD FAIR STORES

FOR EVERYDAY LOW PRICES THAT SAVE YOU MORE!...ANYDAY!...EVERYDAY!

FOOD FAIR SUPERMARKETS

PRICES EFFECTIVE THRU WEDNESDAY, APRIL 2

1100 W. MAIN ST., AVON PARK

OPEN MON., TUES., WED. 8:30 A.M. TO 6:30 P.M.
THURS. & FRI. 8:30 A.M. TO 9 P.M.
SAT. 8:30 A.M. TO 7 P.M.

Quantity rights reserved

U.S.D.A. CHOICE **CHUCK STEAKS** LB. 64¢

U.S.D.A. CHOICE **CUBE STEAKS** LB. 98¢

NUTRITIOUS **SLICED BEEF LIVER** LB. 39¢

ECO BRAND **SLICED BACON** LB. 58¢

QUARTER PORK LOINS WESTERN CORN FED SLICED INTO CHOPS 58¢ LB.

LEAN **MEATY SPARE RIBS** LB. 48¢

FRESHLY OPENED STANDARD **OYSTERS** 8-OZ. CAN 78¢

HEAT AND SERVE **FISH STICKS** LB. 54¢

Merchants Green Stamps

SAVE MERCHANTS GREEN STAMPS FOR THOSE EXTRA SPECIAL LUXURY ITEMS THAT YOU WOULD LOVE TO OWN ...SOMEDAY!

Merchants Green Stamps

HERMAN'S CORNED BEEF Bonus Special! LB. 79¢

BONUS SPECIAL! HERMAN'S **SMOKED SAUSAGE** 12-OZ. PKG. 64¢

EVERYDAY LOW PRICE **SIRLOIN STEAK** U.S.D.A. CHOICE LB. 98¢

EVERYDAY LOW PRICE U.S.D.A. CHOICE **ROUND STEAK** FULL CUT LB. 98¢

U.S.D.A. CHOICE Boneless **CHUCK ROAST** LB. 88¢

U.S.D.A. CHOICE Boneless **RUMP ROAST** LB. $1.08

U.S.D.A. CHOICE **TOP ROUND STEAK** LB. $1.08

U.S.D.A. CHOICE **SHOULDER STEAK** LB. 94¢

U.S.D.A. CHOICE **BEEF CUBES** LB. 78¢

OSCAR MAYER (REG. OR THICK SLICED) **SLICED BACON** LB. 84¢

EVERYDAY LOW PRICE! WESTERN CORN FED **RIB PORK CHOPS** CENTER CUT 98¢ LB.

EVERYDAY LOW PRICE! U.S.D.A. CHOICE **CHUCK ROAST** LB. 54¢

EVERYDAY LOW PRICE! U.S.D.A. CHOICE **T-BONE STEAK** LB. $1.18

EVERYDAY LOW PRICE! **BONELESS CHUCK ROAST** U.S.D.A. CHOICE 88¢ LB.

EVERYDAY LOW PRICE! U.S.D.A. CHOICE **RIB STEAK OR ROAST** LB. 98¢

LYKES WIDE SLICED **BOILED HAM** 1-LB. PKG. $1.44

LYKES SUGAR CREEK **WIENERS** 12-OZ. PKG. 45¢

LYKES CHUNK **LIVERWURST** LB. 48¢

SEA SNACK **SHRIMP COCKTAIL** 4-OZ. JAR 33¢

OSCAR MAYER ALL MEAT **BOLOGNA** ½-LB. PKG. 48¢

COPELAND'S **LUNCH MEATS** 5-OZ. PKG. 28¢
BOLOGNA, PICKLE & PIMENTO, OLIVE OR LIVER LOAF

MOHAWK BONELESS **HAM** BONUS SPECIAL! 3 LB. CAN $2.68

WISCONSIN FINEST SLICED SWISS OR **MUENSTER CHEESE** 12-OZ. PKG. 79¢

FYNE SPRED **MARGARINE** QUARTERS 1-LB. PKG. 18¢

MASTER'S FAT FREE (LOW IN CALORIES) **BUTTERMILK** BONUS SPECIAL! QUART CONT. 19¢

BONUS SPECIAL! ASSORTED FLAVORS **MASTER'S YOGURT** 8-OZ. CUP 14¢

EVERYDAY LOW PRICE FOOD FAIR LIGHT **CHUNK TUNA** 6½-OZ. CAN 31¢

EVERYDAY LOW PRICE BEECHNUT STRAINED **BABY FOOD** 4½-OZ. JAR 8¢

EVERYDAY LOW PRICE HYGRADE **POTATO CHIPS** 1-LB. BAG 58¢

FYNE TASTE ALL PURPOSE 1-LB. CAN **Coffee 49¢**
NO LIMIT... NO PURCHASE NECESSARY

EVERYDAY LOW PRICE DEL MONTE CREAM STYLE **GOLDEN CORN** 17-OZ. CAN 24¢

EVERYDAY LOW PRICE FOR WHITER WASHES **CLOROX BLEACH** GAL. JUG 60¢

EVERYDAY LOW PRICE ALL FLAVORS **FOOD FAIR SODAS** 12-OZ. CAN 8¢

EVERYDAY LOW PRICES!

SUNSHINE SWEETS **SUGAR** 5 LB. BAG 49¢

ALL PURPOSE **FOOD FAIR OIL** 24-OZ. BTL. 45¢

REFRESHING **COCA COLA** 6 10-OZ. DEPOSIT BTLS. 52¢

EASY TO FIX **KOOL-AID DRINK** PKG. MIX 4¢

FAVORITE IN THE KITCHEN **BISQUICK** 20-OZ. BOX 31¢

BETTY CROCKER **CAKE MIX** 19-OZ. BOX 40¢

FYNE WRAP **WAX PAPER** 100 FT. ROLL 18¢

PKG. OF 6 BARS OF GAY **BOUQUET SOAP** 34¢

BRILLO **SOAP PADS** BOX OF 18 43¢

15-OZ. BOTTLE LIQUID **AJAX CLEANER** 34¢

EVERYDAY LOW PRICE! NABISCO PREMIUM **SALTINES** 1-LB. BOX 34¢

EVERYDAY LOW PRICE! CAMPBELL'S **TOMATO SOUP** 10½-OZ. CAN 13¢

EVERYDAY LOW PRICE! KELLOGG'S **CORN FLAKES** 18-OZ. BOX 36¢

EVERYDAY LOW PRICE! FYNE SUDS LIQUID **DISH DETERGENT** QUART BOTTLE 43¢

EVERYDAY LOW PRICE! **HEINZ KETCHUP** 14-OZ. BTL. 25¢

FOOD FAIR FRESH FROM OUR OVENS **BLUEBERRY FRUIT ROLLS** PKG. OF 8 35¢

FOOD FAIR FRESH BAKED **SPANISH BAR CAKE** EACH 39¢
All our Bakery Products are made with Pure Vegetable Shortening.

TURKEY, BEEF, CHICKEN **FROZEN DINNERS** MORTON'S 11-OZ. PKG. 39¢

FOOD FAIR FROZEN "The Real Thing" **Orange Juice** 6-OZ. CAN 20¢

RICH'S FROZEN **Coffee Rich** 16-OZ. CTN. 24¢

FROZEN CRINKLE CUT **French Fries** 9-OZ. PKG. 10¢

FOOD FAIR FROZEN **Sweet Peas** 10-OZ. PKG. 19¢

SCHOOL BOY SIZE! **WINESAP APPLES** 3 LB. BAG 39¢

FLORIDA JUICE ORANGES EACH 3¢

SEEDLESS GRAPEFRUIT INDIAN RIVER EACH 4¢

U. S. NO. 1 YELLOW ONIONS LB. 7¢

D'Anjou Pears U.S. NO. 1 LB. 22¢

EVERYDAY LOW PRICE! **Bananas** LB. 12¢

U.S. NO. 1 LARGE **WHITE POTATOES** 20 LB. BAG 88¢

HEALTH & BEAUTY AIDS...BONUS SPECIALS!

VO-5 HAIR DRESSING $1.09 VALUE 11½-OZ. TUBE 80¢

LUSTRE CREME RINSE 99¢ VALUE 16-OZ. BOTTLE 77¢

COLGATE INSTANT SHAVE 79¢ VALUE 11-OZ. CAN LIME 49¢

EVERYDAY LOW PRICES!

FOOD FAIR PRUNE JUICE QT. BOTTLE 43¢

REALEMON JUICE QT. BOTTLE 60¢

FOOD FAIR TOMATO JUICE 46-OZ. CAN 33¢

DOLE PINEAPPLE JUICE 46-OZ. CAN 32¢

TANG INSTANT BREAKFAST DRINK 18-OZ. JAR 86¢

FOOD FAIR FRUIT COCKTAIL 17-OZ. CAN 26¢

DOLE CRUSHED PINEAPPLE 20½-OZ. CAN 35¢

MOTT APPLESAUCE 15-OZ. JAR 22¢

YELLOW CLING PEACHES FYNE TASTE 29-OZ. CAN 31¢

LIBBY LO-CAL APRICOT HALVES 17-OZ. CAN 34¢

PROGRESSO ITALIAN TOMATOES 28-OZ. CAN 34¢

LIBBY GARDEN PEAS 17-OZ. CAN 24¢

GREEN GIANT MEXICORN 12-OZ. CAN 25¢

FYNE TASTE CUT GREEN BEANS 15½-OZ. CAN 14¢

GREENWOOD HARVARD BEETS 16-OZ. JAR 24¢

FOOD FAIR YOUR BEST PLACE TO SHOP!

Chancel Choir Will Sing At Congregational Church Thursday

The Chancel Choir of the Union Congregational Church will sing Stainer's beloved composition "The Crucifixion" on Holy Thursday evening, Apr. 3, at 7:30 o'clock.

This great musical work begins with "And they came to a place named Gethsemane" and from there follows the biblical record of the arrest, trial and crucifixion of Jesus. It contains one of the best known and loved anthems, "God So Loved The World."

This meditation on the sacred passion of the Holy Redeemer is for a full chorus of mixed voices with solos for tenor and bass. Messrs. Buford Jasper, Gary Hasson and John Hasson will carry the solo parts. Mrs. Victor MicKunas is the director of the Chancel Choir and Mrs. Earl Jackson is the organ accompanist.

The public is cordially invited to attend.

This Sunday morning at the 9 and 11 o'clock services of worship, Jesus' triumphal entry into Jerusalem will be observed. Rev. Herbert D. Graetz will preach to the subject: "On The Road With Jesus." Mrs. Victor MicKunas will sing the great, interpretative song for Palm Sunday, "Open The Gates Of The Temple." The Chancel Choir will sing an anthem appropriate for the day.

Failure to Appear Draws 50 Fine In County Court

Paul Dickerson, of Avon Park, was fined $50 or 30 days for failure to appear and $35 or 20 days for improper passing when he appeared before County Judge Mervin Rehrer Tuesday in county court.

Other fines handed out were:

Sam Byson, Jr., Lake Placid, drunk, $25 or 15 days.

Lon Tappen Collier, Avon Park, improper backing (accident), $25 or 10 days.

Herbert Leo McDorton, Sebring, expired driver's license, $15 or five days.

Curtis Smith, Avon Park, violation of restriction on driver's license, $25 or 15 days.

Lamar Scott, Avon Park, reckless driving, $35 or 20 days.

Bond estreatures were: Raymond James Haynes, Lake Placid, drunk, $25.

William Pryor, Jr., Lake Placid, disorderly conduct, $25.

Trantramn Lee Smith, Sebring, failure to display safety inspection sticker, $25.

Jimmy Hill, Lake Placid, assault and battery, $100.

Sylvester Williams, Avon Park, assault and battery, $35.

Assessed court costs were Abraham Jacob Kahn of Sebring, disobeyed stop sign, $15, and Jack Donnie Gunter, Lake Placid, failure to display vehicle inspection sticker, $15.

THE BIBLE SPEAKS

How can spiritual help cure physical disease or supply bread to the hungry? When men learn to be at one with God in their thinking, His divine ideas provide the needed human help in a natural way. Listen Sunday, Mar 23, to "A Very Present Help in Trouble."

Christian Myers Succumbed March 18

Christian K. Myers, 80, died Tuesday, Mar. 18. He was born in Naperville, Ill., and had lived in Avon Park four years.

He was a Lutheran and a retired machinest in the auto industry.

Survivors include his widow, Mrs. Juanita Myers; two daughters, Mrs. Charles Clark, Harper Wood, Mich. and Mrs. James Day, Algonac, Mich., and one sister.

Funeral services were held at the Scott-Stephenson-Smith Chapel, Friday, Mar. 21 at 10 A.M. with Rev. Elmer J. Gregg officiating. He was laid to rest in Bougainvillea Cemetery.

Scott-Stephenson-Smith Funeral Home in charge of arrangements.

Get Your School Bond Petition in NOW!



LET YOUR FARM, RANCH OR GROVE BECOME RUN DOWN!

See us today for a Long-Term Farm Improvement Loan.

FEDERAL LAND BANK ASSOCIATION of WAUCHULA
U. S. 17 North, Wauchula
Phone PR 3-4108

Federal LAND BANK Association

W.R. MAY, Manger
Charles Shackelford, Asst. Mgr.
Earnest H. Rawls, Asst. Mgr.
Serving America's Farmers: Providers of Plenty

Cancer Holds No. 2 Spot For Deaths Here

Although cancer holds the number two spot in Highlands County among the major causes of death, the chance of surviving a battle with the disease is better now than it ever was.

Today, one out of three victims is being cured, according to cancer specialists. And that ratio could be raised to one out of two, they say, if everyone saw a physician when the first symptoms appeared.

Interest in their findings, revealed at the National Concer conference in Denver, is heightened by the fact that next month has been designated "Cancer Control Month."

The cancer figures for the local area, and the way they compare with those of other sections of the country, are brought out in the latest annual report of the U. S. Public Health Service.

They show, among residents of Highlands County, a total of 47 deaths in the year from the various types of cancer. Not included are cases in the local area involving non-residents.

It was equivalent to a rate of 189 cancer deaths per 100,000 population, as against 154 per 100,000 in the United States as a whole and 179 in the State of Florida.

Lung cancer, and its relationship to cigarette smoking, has been receiving more attention than the other forms of cancer.

This has been due to the rapid increase in lung cancer mortality. With 55,000 victims in the past year, mostly men, the death rate is ten times what it was 30 years ago.

The official figures show that lung cancer caused 18 per cent of all cancer deaths in the United States and 22 per cent in the State of Florida.

In Highlands County, the report shows, it was responsible for 30 per cent of them.

Slowly but surely, progress is being made in coping with certain forms of cancer, according to the National Cancer Institute.

New drugs and new combinations of treatment have boosted the survival rate in cases involving cancer of the colon, rectum, cervix and breast.

As to lung cancer, however, there has been little progress.

The five-year survival rate is still under 10 per cent. Under the circumstances, the recommendation is "stop smoking."

St. Patrick's Day Theme Used By YMF Class

St. Patrick's Day was in evidence at the class social of the Young Married Fellowship of the Florida Avenue Baptist Church.

Mrs. Virgil Choate was hostess with Mrs. Larry Bond. Mrs. John Pipkin was in charge of arrangements. A covered dish supper was enjoyed by the class.

Redecorating and refurnishing of the church nursery was discussed with plans being made for a work day.

Others attending were: Mesdames Doyle Lamb, Ray Grantham, Ronald Helvey, Mort Jackson, Shelly Marrs, Wendall Williams, Dale Landress, Rance Rewis, Sr., Eddie Wheeler, Leron Carnes and David Maddox.

Holy Week At Redeemer

Palm Sunday will be ushered in by a work session of the Episcopal Young Churchmen making palm crosses in the parish house this Saturday at 1 P.M. This is fascinating and a rewarding task. All seventh graders through 12th graders are expected to help out.

Palm Sunday services will follow the first Sunday of the month schedule: 7:30 A.M. and 11:05 A.M. Eucharists, while the family service at 9:30 A.M. will be morning prayer, church school, and sermon. There will be special music.

The Lenten Wednesday evening service will conclude this Passion Week at 8 P.M. Holy Week, the evening service will be on Maundy Thursday at 8 P.M.

Wednesday morning Eucharists continue til Summer at 9.

Science Church Sunday Services

The Golden Text that will be read at services in all Christian Science Churches this Sunday is from Psalms: "Great is the Lord, and greatly to be praised in the city of our God, in the mountain of his holiness."

Passages to be read from the denominational textbook, Science and Health with key to the scriptures by Mary Baker Eddy, will include the following: "In the material world thought has brought to light with great rapidity many useful wonders. With like activity have thought's swift pinions been rising towards the realm of the real, to the spiritual cause of those lower things which give impulse to inquiry."

The subject of the Bible Lesson-Sermon is "Reality" and all are welcome to attend the service.

Ministers Sponsor Good Friday Service

The Good Friday service of worship sponsored by the Avon Park Ministerial Association will be held in the First Baptist Church at 7:30 P.M. Pastors of our local churches will participate. Rev. Clifford Dance will preside and have the invocation.

The Scripture Lesson will be read by Rev. Herbert D. Graetz. Rev. Earl Denny will give the prayer. Rev. A. D. Childress will have charge of the offering.

Music will be by the choir of the First Baptist Church, Rev. Otis Strickler, director. Rev. A. G. Hardee will preach the sermon. Rev. Marshall Wilson will pronounce the benediction.

All members of local churches are urged to attend. Calvary was not far from Jerusalem. It is not far from any city today. It is not far from Avon Park. The sacrifice of Christ has a vital relationship to all of our lives, and the life of our community. Please come and help to make this service a real outpouring of love and praise for our crucified Lord and Saviour.

Church of God Friday Dinner Menu

Weekly Friday dinners are served by the Ladies Society of the Church of God. Price $1 for choice of fried chicken or baked ham, choice of baked beans or green beans, potato salad or cole slaw, rolls and peach cobbler. Dinner may be eaten in the church dining room or take out, phone GL 3-4831 for take out.

An educated person is never less alone than when alone, or seldom finds a more pleasant companion than solitude.

First Baptist Choir To Present Special Music Program Sunday

The adult choir of the First Baptist Church will present a special music program on Sunday evening, Mar. 30, at 7:45 P.M. in the Evening Worship Service.

The program will be an Easter Cantata, "Life Eternal," text written and selected by Mattie B. Shannon, music composed by Fred B. Holton.

Several solos and duets will be a part of the program. Those singing these will be: soprano, Mrs. Jeril Clenney, Mrs. Dan Antley, Mrs. H. A. Baughan, Mrs. DeWayne Lemler; alto, Mrs. David Barefield, Mrs. Larry Albritton, Mrs. F. D. McDaniel; tenor, Jerome Antley, Larry Albritton, Lee Gurganus, Billy Martin; bass, John Wright.

Accompanists will be Jerrold K. Perkins, organist and Mrs. A. S. Turner, Jr., pianist. The program will be under the direction of Otis C. Strickler, Minister of Music. Rev. Aden D. Childress is the pastor of the church.

The public is cordially invited to attend this inspiring music program.

Sunrise Services April 6

Avon Park Easter Sunrise Services will be held April 6 at 6 A.M. at Donaldson Park, sponsored by the Ministerial Association.

Speaker will be the Rev. Archie Reed, chaplain of ARC.

Music will be provided by the Avon Park High School band and high school Glee Club.

Remove excess body fluid with FLUIDEX tablets. only $1.49
at
PARK PHARMACY
AVON PARK

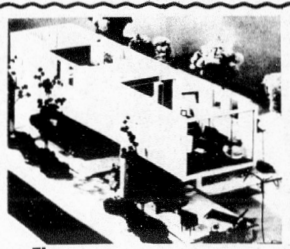

• Elegance
• Quality
• Luxury

See The Exciting
Living Module
AT
Southgate Shopping Center
• LAKE WALES, FLORIDA •

CREATED — PRODUCED — DISTRIBUTED BY
WHITMIRE AND ALLEN, INC.
P. O. BOX 1067 TEL. 813-676-1461
LAKE WALES, FLORIDA

At the Churches

Church of God
105 N. Florida Avenue
Rev. Alex Day

Sunday School ..... 9:45 A.M.
Morning Worship ..... 11:00 A.M.
Evening Worship ..... 7:00 P.M.
Family Night, Wed. ..... 7:30 P.M.

First Baptist Church
N. Lake and Church St.
Aden D. Childress, pastor
Otis Strickler, Min. music education

Sunday School ..... 9:45 A.M.
Morning Worship ..... 11:00 A.M.
Training Union ..... 6:30 P.M.
Early Morning Service .. 8:30 A.M.
Mid-week Service, Wed. .. 7:45 P.M.
Nursery Open at All Services

Fla. Avenue Baptist Church
Lester Miller, pastor
Phone GL 3-4957

Sunday School ..... 9:45 A.M.
Morning Worship ..... 11:00 A.M.
Training Union ..... 6:30 P.M.
Evening Worship ..... 7:30 P.M.
Mid-week Prayer Service 7:30 P.M.
Nursery Open at All Services

Walker Memorial Seventh-day Adventist Church
Across lake from hospital
Robert H. Kerr, pastor
Phone GL 3-4035

SATURDAY:
Sabbath School ..... 9:30 A.M.
Worship Hour ..... 11:00 A.M.
Vespers—30 minutes from sunset
WEDNESDAY:
Prayer and Bible Study .... 7:30 P.M.
FRIDAY:
Youth Service (YPMV) .... 7:30 P.M.

Church of the Nazarene
Pastor Rev. Earl E. Denny
Phone GL 3-4851

Sunday School ..... 9:45 A.M.
Morning Worship ..... 11:00 A.M.
NYPS ..... 6:00 P.M.
Morning Service ..... 7:00 P.M.
Mid-week Service ..... 7:00 P.M.

First Presbyterian Church
AVON PARK
Rev. Marshall Wilson

Sunday School ..... 10:00 A.M.
Church ..... 11:00 A.M.
Now in new Sanctuary
North side of Lake Verona
Mid-week Bible Study -
Wednesday ..... 7:30 P.M.
Prayer Group - Thur. ..... 9:30 A.M.
Nursery every Sunday

Our Lady of Grace Catholic Church
Rev. Armand Gregoire
E. Main St. — Ph. GL 3-4757

Daily Mass ..... 8:00 A.M.
Sunday Masses 8:30 and 10:00 A.M.
Confessions Sat.: 4:30 to 5:00 P.M
7:00 to 7:30 P.M.
Religious Instruction: GRADERS: Friday after their afternoon classes.
High school students: Wednesday at 7:30 P.M.



Our Lady of Grace Catholic Church
Rev. Armand Gregoire
E. Main St. — Ph. GL 3-4757

Daily Mass ..... 8:00 A.M.
Sunday Masses 8:30 and 10:00 A.M.
Confessions Sat.: 4:30 to 5:00 P.M
7:00 to 7:30 P.M.
Religious Instruction: GRADERS: Friday after their afternoon classes.
High school students: Wednesday at 7:30 P.M.

United First Methodist Church
Rev. Addison G. Hardee, minister
Regular Church Schedule

SUNDAY:
Morning Worship 8:45 - 10:55 A.M.
Evening Worship ..... 7:30 P.M.
Church School ..... 9:50 A.M.
MYF ..... 5:30 P.M.
(Nursery conducted during both the church School and Worship Service)
Methodist Youth Fellowship ..... 5:00 to 7:15 P.M.
WEDNESDAY:
Mid-week Prayer and Bible Study ..... 7:00 P.M.
First Tuesday of the month — Regular meeting of the Woman's Society of Christian Service 9:30 A.M.

Resurrection Lutheran Church
Lutheran Church in America
Corner Main St. and Highlands Ave.
Rev. Elmer G. Gregg, Minister
Divine Services ..... 9:00 A.M.
Sunday School ..... 10:15 A.M.
Visitors always welcome

Church of Christ
200 South Forest Avenue

Sunday Services:
Bible Study ..... 10:00 A.M.
Morning Worship ..... 11:00 A.M.
Evening Worship ..... 7:00 P.M.
Wednesday:
Bible Study ..... 7:30 P.M.
510 Tulane Circle

At the Churches

Christian Science Society
Corner Avon Blvd. & Highlands
Avon Park Lakes

Sunday Services ..... 11:00 A.M.
First Wednesday ..... 2:00 P.M.
Sunday School ..... 11:00 A.M.
Reading room, Fri. - 1:30-3:00 P.M.
ALL ARE WELCOME

Union Congregational Church
Herbert D. Graetz, Minister

Early Morning Service ..... 9:00 A.M.
Sunday School ..... 9:45 A.M.
Morning Worship ..... 11:00 A.M.
Junior Youth Society ..... 6:30 P.M.
Senior Youth Society ..... 6:30 P.M.
Nursery for small children at Sunday School and Church Services.

Fellowship Baptist Church
1000 Thomas Street
Avon Park, Florida
Harrison Crews, pastor

Sunday School ..... 9:45 A.M.
Morning Worship ..... 11:00 A.M.
Training Union ..... 6:30 P.M.
Evening Worship ..... 7:30 P.M.
RA's and GA's (Wed.) .... 7:15 P.M.
Prayer Meeting (Wed.) .... 7:30 P.M.
Choir Practice (Wed.) .... 8:30 P.M.
Christ Is The Answer

Faith Lutheran Church
1600 N. Lakeview Drive
Sebring, Florida
Rev. William L. Duerr, Jr.

Sunday School and Bible Class ..... 8:45 A.M.
Morning Worship ..... 10:00 A.M.
This church sponsors The Lutheran Hour and the TV program "This Is The Life."

First Assembly of God
112 South Central Ave.
E. B. Boykin, pastor

Sunday School ..... 10:00 A.M.
Morning Worship ..... 11:00 A.M.
Young People
Christ Ambassadors) .... 6:00 P.M.
Evangelistic Service ..... 7:00 P.M.
Wednesday Mid-week Prayer and Bible Study ..... 7:30 P.M.
Thursday, Womens Missionary Council ..... 2:00 P.M.

First Christian Church
(Independent)
1011 Walnut Street
Phone GL 3-3261
Clifford F. Dance, Minister

Bible School ..... 9:45 A.M.
Morning Worship ..... 10:30 A.M.
Youth Meeting ..... 6:00 P.M.
Evening Service ..... 7:00 P.M.

Episcopal Church of The Redeemer
Verona and Pleasant Streets
Rev. John L. Knapp
SUNDAYS

Sunday Eucharist ..... 7:30 A.M.
Family Service and Church School ..... 9:30 A.M.
Sunday Service ..... 11:00 A.M.
Wednesday Service ..... 9:00 A.M.

These Religious Messages and Church Announcements, brought to you by the following:
LOYAL CITIZENS and BUSINESSES - - - - All interested in a BETTER COMMUNITY & CHURCHES!

Virginia's Beauty Salon
Food Fair Shopping Center
1083 W. Main — GL 3-3336

Bagwell Lumber Co.
T. W. Bagwell & Employees

Green's Surplus Store
E. H. Green & Employees

Polk Auto Parts, Inc.
126 West Main Street

Avon Park Motor Co.
C. E. Lanier and Vernon Lanier and Employees

Park Pharmacy, Inc
J. Carson Bates & Staff

Avon Park Sun
Employees

Touchton Drugs
E. G. Touchton & Staff

Hood's Dairy, Inc.
John M. Hood & Employee

Southernaire Motel
Mr. and Mrs. Roy D. Taylor

Capell's & Son Gulf Service
T. E. and T. C. Capell, owners
Hwy. 27 and W. Main, Avon Park

Coker Fuel, Inc.
H. O. Coker & Staff

Wells Motor Company
Ray Wells & Employees

I. H. Ford Motor Co.
Mr. I. H. Ford — Mr. Donald Ford and Employees

Social PRINTING

WEDDING INVITATIONS AND ANNOUNCEMENTS

Let our wedding coordinator assist you . . . complete bridal accessory department.

BRIDAL BOOKS
PERSONALIZED NAPKINS

Phone TODAY! FAST Service

PRINTER
AVON PARK SUN

... MORE FOR EVERYONE



IN THE PAGES OF YOUR NEWSPAPER!

To inform, to entertain, to bring you news of the best buys, there's no medium coming into your home that provides so much for every member of the family. It's all there, in tangible print and photos for you to refer to later, to save or pass along.

...WORLD'S BEST BARGAIN

History-in-the-making, human interest articles, cooking hints, columns, sports, the comics . . . it's all there in every issue!

COMMERCIAL PRINTING

Is A Specialty With Us

Check your supply of Letterheads, Envelopes, Business Cards, Office Forms, or any other kind of printing you may require and if the quantity is low just give us a call.

If we have printed for you before, a phone call will start our presses turning as we keep a complete file at our fingertips of all printing produced in our plant.

Our printers take pride in their work and you are assured of a neat, clean and accurate job.

PHONE
GL 3-4355
GL 3-4351

AVON PARK SUN

A JOHN H. PERRY NEWSPAPER

This Was The Greatest Grand Prix Race of Them All

Photos by Mike Hetherington



Winning Ford (Notice Hood Upraised) Had Trouble Starting
White Porsches Off First—Alfa No. 34 Which Lost Wheel Next



Penske's No. 9 Lola Led Twice
Shown Here Near Fire Tower

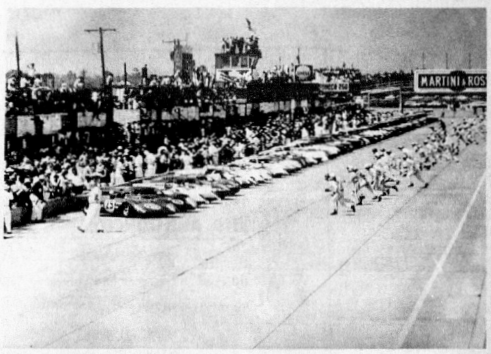

The Pits Were Jammed as Drivers Raced For Their Cars
This Is The Famous LaMans Start of Sebring

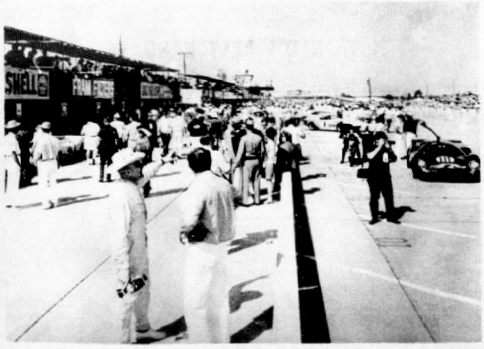

The Crowd Swarmed Over The Pits Just Before Racetime
Notice the Law There Keeping Things Orderly



Photographers Swarmed Over Track
Stepladders Helped the View

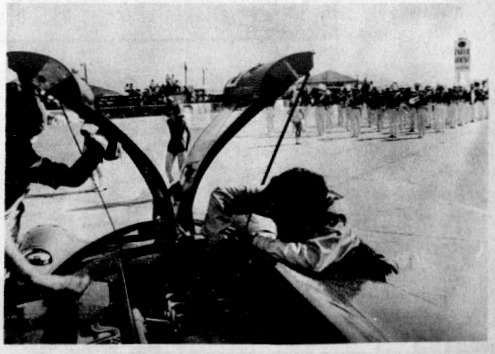

Framed in the Upraised Hood is Majorette Karen Neel
Mechanics Worked On Some Cars Until Last Minute



Trooping The Colors—The Stars And Bars That Is
There Were a Few Confederates Watching Race



Winners Sip Victory Champagne
Jack Oliver, left, Jackie Ickx Right



All The Way From Wisconsin To Sleep in Shade
Sleep Was Where You Could Find It at Track



Shade Was Where You Found It On Race Day
The Sun Shone and It was 87 Degrees



Keystone Cop in Parade, at Track
He's E. L. Moody, Arcadia



Mario Andretti in The No. 25 Ferrari Took Second
He's Coming On The Webster Straight

WEATHER REPORT
By MILTON STOKEY

	Max	Min	Rain
Mar. 26	67	51	.18
Mar. 27	68	47	—
Mar. 28	75	43	—
Mar. 29	83	55	—
Mar. 30	85	56	—
Mar. 31	83	55	—
Apr. 1	85	58	—

Rainfall year to date 9.52

AVON PARK SUN

MEMBER OF AUDIT BUREAU CIRCULATIONS

Home of The South Florida Junior College

VOLUME XLV NUMBER 22 AVON PARK, FLORIDA 33825—THURSDAY, APRIL 3, 1969 GL 3-4351 GL 3-4355 10c PER COPY

Two Cases Are Scheduled In Circuit Court

Two small cases are scheduled for jury trial before Judge A. H. Lane in Circuit Court beginning Monday.

A suit for $1,588.80 filed by C & C Pontiac-Buick-GMC, Inc., versus George L. Cooper is first on the docket. The suit claims merchandise in that amount was not paid for and asks interests and court costs in addition to the amount.

The other case is Magnavox Company versus Geneva Collins, doing business as Jack Collins TV Service in which $7,420.12 plus interest is sought. It is claimed Mrs. Collins failed to pay notes on merchandise when due.

Attorney Harry Lee represents the plaintiff in the first suit, defendant Collins in the second. Defense attorney for Cooper is R. Phillip Haddock. Attorney for Magnavox is Edwin Cummer.

The jury venire drawn to hear the cases is:

Avon Park — Benjamin Camp, Jr., Ruth Maddison, Grace Pickett, Dewitt Story, Mrs. G. T. Bigbie, Purvis Thomas, Lee Money, Edgar Smoot, Ella Taylor, Jessie Johnson, Donovan Halvorsen, Vera Stowers, James R. Scott, Benjamin Ringer, Nancy Nunnallee, Ruby Myers, Jessie Price.

Sebring—Margaret D. Ramer, Virginia J. Hubell, Deloria Roegnorfft, Thomas Horton, Thomas Cooprider, William Yarbrough, Russell Ames, Joyce Allen, Roy Alexander, George Hensley, Jr., Donna Gradey, John P. White.

Venus—Robert James Hargrove.

Lake Placid — George Summerall, William Klemm, Lloyd McGee, Lawrence E. Keene, Raymond Putzier, Stanley Lanier, Esther W. Libby, Geraldine Messer, James Morgan, Frances Hall, Roberta Keene, Mary Labertew, Paul Phypers, Myrtle Pollard, Donald Macks, Virginia Bubrick, Olga Jenkins, Jessie Moore.



WITH EASTER just around the corner, dainty, dimpled five year old Debbie, daughter of Mr. and Mrs. Jerry Casey takes part to display a lovely scene of Spring with beautiful flowers and of course the traditional Easter Bunny.

Red Devils Meet Fort Meade Tonight In Last Home Game

The Red Devil varsity baseball team was hot and cold again last week but finished out last Saturday night with a win over Arcadia to set a 6-4-1 mark for the season with only four games left on the schedule.

Last Tuesday night the Devils were scheduled to try to gain a win over Sebring down at Fireman's Field and tonight (Thursday) they play their last home game of the season against Fort Meade. Next Tuesday the Avon Park nine will travel to Okeechobee for an afternoon game against the Brahmans and Friday week, April 11, they will play Naples again in Naples at 4 P.M.

Tuesday a week ago Frostproof exploded in the bottom of the fifth inning to score eight runs and tie up the game 8-8 and then went on to take a 10-8 victory from Avon Park in Frostproof. But last Friday night the Red Devils pulled themselves together and shutout Naples 3-0 behind the one-hit pitching of Larry LaFlam. Then on Saturday night the Devils avenged an earlier loss to Arcadia by taking a 5-3 win from the Bulldogs here at Head Field with Don Sisemore doing the hurling.

The game in Frostproof was a case of all Avon Park in the first 4½ innings and then all Frostproof in the last 2½ frames. The Red Devils had moved to an 8-0 lead by scoring two runs in the second inning on a single and two Frostproof errors; one more in the fourth inning on another single and two more Bulldog errors and five runs in the top of the fifth on a single, a grand-slam home run and two more Bulldog errors.

Then Frostprof took over in the bottom of the fifth and scored eight runs on three singles, a double, and a grand-slam homer of their own in addition to two costly errors by the Avon Park players. In the last of the sixth the Bulldogs iced the game up with two runs scored on a hit batter, a single, and two more Avon Park miscues.

Thirdsacker Billy Jackson slammed out Avon Park's bases-loaded homerun and Frostproof's catcher Ellis Thornton blasted out one for the Bulldogs to keep them in the game. Jackson also had two singles during the evening and Steve Walker, Larry LaFlam, Mike Vanderbilt and Glenn Sizemore all had a single each for Avon Park's total of seven hits off winning pitcher Murray Wilson.

Don Sisemore was the losing pitcher. He gave up five hits, walked three batters, and struck out four before he was relieved in the fifth by Larry LaFlam. The Bulldogs connected for a double and a single off LaFlam and scored two runs during his 1-1/3 innings on the mound.

Red Devil hurler Larry LaFlam pitched his best game of the season against Naples last Friday night. The senior right-hander held the Eagles to one single in the fifth frame and that runner was picked off by LaFlam at first base. Larry fanned only four batters but had excellent backing as the team did not allow a single runner to get past second base in the seven inning game. The Naples team had an impressive 6-1 record before meeting the Red Devils too.

Avon Park scored one run in the last of the first inning when lead-off batter Billy Richards drew a walk, stole second, went on to third on an error and scored on another error as the Naples team tried to throw him out all around the bases. Then in the last of the sixth after nursing the one-run lead all through the game, the Devils pushed over two more runs. Steve Walker walked and stole second. After one out, Mike Vanderbilt also drew a walk and then Bill Jackson singled in Walker; Don Sisemore was safe at first on a fielders choice when Jackson was tossed out at second and Vanderbilt scored when Sisemore drew the fire in a slow attempted steal of second. Sisemore was put out but Vanderbilt scored before the out was made.

Avon Park got only four hits —all singles—off losing hurler Eddie Frank. Hitting along with Jackson were Larry LaFlam, Mike Vanderbilt, and Glenn Sizemore.

Last Saturday night the Bulldogs of Arcadia jumped off to a one run lead in the top of the third inning when the Devils committed two costly errors. Avon Park moved into the lead in the last of the fourth by scoring two runs on two singles and a double. Jackson led off with a single and then Don Sisemore doubled. Gene Landress drove them both in with a single.

The Bulldogs scored another run in the top of the fifth to tie it up again. The ninth batter singled, was sacrificed to second, went to third on a passed

(Continued on Page Two)



BILL OWENS, president of Avon Park Kiwanis Club is shown with their guest speaker, Sgt. "Whitey" Knutsen of the Florida Highway Patrol at the Tuesday noon meal time at Griffin's Restaurant. The Kiwanis Club proclaimed the month of April "Safe Driving Month."

LaFlam Wins Leon's Fishing Contest With 10 Pound Bass

Alton LaFlam, well known local fisherman, won Leon's Fishing Contest with a bass weighing 10 pounds and nine ounces. This big one hit a black spoon with a yellow skirt while Alton was wading and casting with a reel and rod.

L. A. Renfro came in second with his bass weighing nine pounds and eight ounces caught on a top water rebel plug while casting with a reel and rod.

Kenneth Young from Lake Placid took third place with a bass weighing eight pounds and six ounces. Kenneth caught his bass on a live shiner using a reel and rod.

Fourth place went to Tommy Douberley a local man who caught his seven pounds 14 ounce bass on a purple worm fishing in Arbuckle Lake.

Lee Maness, Avon Park school teacher took fifth place with his bass weighing seven pounds and eight ounces, caught on a purple worm in Lake Istokpoga.

John Alsterda, a winter tourist in Avon Park for many years, took sixth place. John caught his bass in a Lake Streedy on a black spoon and yellow skirt.

John Gray took seventh place with a bass weighing six pounds and 12 ounces. He caught his bass on a live chub using a reel and rod in Lake Bygate.

R. E. Braxton's bass weighings six pounds and seven ounces took eighth place. His bass was caught on a live shiner in Lake Dather using a reel and rod.

L. DuBose took ninth place with his bass weighing six pounds and seven ounces caught on a black spoon and yellow skirt in Little Redwater Lake.

John Gray, Jr., a school boy took last place with a bass weighing seven pounds caught in Lake Isis on a purple worm.

Kiwanis Hear Patrol Speak On Safety

The Avon Park Kiwanis Club listen to a very inspiring talk from Sgt. Whitey Knutsen of the Florida Highway Patrol, Bradenton, Tuesday noon.

After hearing the number of deaths on Florida Highway and the climbing numbers from year to year the Avon Park Kiwanis Club proclaimed the month of April as Safe Driving Month.

In 1968, 2,000 people lost their lives on Florida Highways. There were 327 traffic deaths the first three months of this year.

The number one cause of accidents according to Sgt. Knutsen, is the violation of right of way, improper passing, traveling on wrong side of highway, failure to stop at stop signs, speed to great for conditions.

It was noted that one out of every six drivers that are involved in an accident have been drinking.

The greatest need we have to avoid accidents is for everyone to obey the law, and drive defensively.

Board Waivers Maternity Policy To Save Two Lives

By ALBERTA JONES

"It takes a while to play God," a member of the audience observed as Highlands County commissioners bleakly weighed fiscal, legal and moral responsibilities for an obstetrician's bill.

A vague state law, a clear county policy were no help as the five commissioners spent over an hour on Tuesday's meeting studying a letter from Dr. J. W. Osborne and Dr. Walter M. Ost—a letter stating that without a Caesarean section an 18-year-old indigent and her unborn child would both die.

Commissioner Cecil Skipper finally took the plunge and moved that the county stand good for whatever part of the $260 bill the physicians cannot collect.

The case wound up on the commissioners' agenda because they had adopted a clear-cut policy: no maternity payments under county welfare.

Dr. Osborne, Avon Park obstetrician, who conducts a prenatal and family-planning clinic in connection with the County Health Department, has pointed out that this 18-year-old patient was experiencing a very difficult pregnancy and would have to be delivered by Caesarean.

Mrs. Anna Dee Church, county welfare director, told the commissioners, "The girl's condition is serious; she needs to enter the hospital today."

She described the patients as a "borderline retardate," who has moved around with labor forces. She is, Mrs. Church said, clearly a legal resident of Highlands County but because she has traveled as an agricultural worker, the federal government will pay up to 80 per cent of hospitalization costs for her as a migrant worker.

Migrant funds do not provide for Caesarean sections.

The girl at one time said she had been married in Michigan "a couple of years ago," but she has no idea where her husband is now. She cannot remember when she last saw him.

Mrs. Church said a sort of liaison may exist with a Highlands County man whose home is near the trailer where the young mother-to-be lives North of Avon Park.

Attorneys present at the commission meeting agreed it is unlikely that a lawyer could be found who would volunteer the time and money to enter a paternity suit through Circuit Court.

Commissioner H. Earl Crutchfield's comment, "I'm not for paying for illegitimate children," was echoed by each of the commissioners. But they voted unanimously for the motion Cecil Skipper made after he had observed, "We have to think of our liability."

This is the young mother's second Caesarean, her second child of vague parentage, but when commissioners raged, "This must not be repeated," their attorney reminded them, "That is a decision clearly outside this board's authority."

Red Cross Launches Fund Drive

Highlands American Red Cross Chapter has launched its annual drive for funds—and they're citing an impressive record of service for the past year.

The most recent activity was at the race track, where they had a trailer set up. During the three days, they gave aid to 112 cases. This all was done with volunteer help.

A little-known service is the Resusci-Anne, a resuscitor that is available at all times and has been used to instruct students at Sebring High School. Only last week, the nursing staff at Walker Memorial Hospital obtained instruction on this equipment.

South Florida Junior College will utilize the Highlands County Red Cross for instruction in basic first aid beginning April 18.

The local chapter has handled a total of 558 cases for the military during an eight month period—458 active services cases, 31 veteran cases, 69 civilian cases.

A total of 183 certificates were issued to a total of 35 classes in water safety involving 13 volunteer workers. Seven volunteers were issued certificates to 120 in first aid.

Three Gray Ladies are serving at Cottrell Nursing Home. Six volunteer drivers have made 31 trips to other cities with people that did not have transportation, as well as many trips locally to doctors and hospitals.

Two fire cases involving 14 persons were given immediate needed care; including clothing and furniture.

The annual funds drive kicked off on Tuesday with a goal of $15,000.



TWO FLORIDA Power Corporation bucket truck crews were busy last week replacing incandescent city street lights with modern, more efficient, mercury vapor fixtures. Here, lineman Wendell Smith completes one installation on South Glenwood Ave. There were approximately 50 units installed by FPC in cooperation with the City Council as part of a continuing program for the replacement of old lights with the brilliant mercury vapor units throughout the city.

Counterfeiting Operation Broken Up in County; One Arrest Made

A small counterfeiting operation was broken up in Lake Placid this week with the arrest of E. Walter Blakeley, 38. It was not known at this time if any of the bogus bills were passed here.

Blakely appeared before County Judge Mervin Rehrer Tuesday at a preliminary hearing charged with making forged notes and possession of forged notes. He was bound over to Circuit Court and bond was set at $2,000 on each case. He also pleaded not guilty to a vagrancy charge and bond was set at $50.

Sheriff's Deputy Norman Heinemann stumbled onto the operation last Wednesday when he went to Blakeley's apartment in the Williams building on the Mall looking for stolen cigarets. The sheriff's office had heard that cigarets were being offered for sale in the area by Blakeley at unusually cheap prices.

Sheriff Joe D. Keene said Heinemann asked Blakeley if he had cigarets for sale. Blakeley said he had, and asked him to come in. Once inside, Heinemann saw bills and counterfeiting equipment around. He promptly placed Blakeley under arrest.

He was assisted by Lake Placid policeman Miles Miller. Criminal Investigator J.C. Murdock of the Sheriff's Department came later to serach and pick up equipment. Murdock said Blakeley was making $5, $10 and $20 bills but they were just "fair" replicas — "you could look close at them and tell they were not real."

Blakeley, Sheriff Keene said, had bought dye and chemicals from the Lake Placid Journal and was using Xerox paper in his enterprise. He was brought Monday before County Judge Mervin Rehrer and requested the preliminary hearing which was held Tuesday.

Panthers Win Three Before Losing

By COACH TERRELL

South Florida Junior College Panthers were on the prowl last week and won three straight before losing the fourth game by a Panther whisker 4-3.

They began by edging Lake Sumter 4-3 in Sebring as Ralph Starratt pitched all the way. Starratt had a 4-0 lead until the sixth when Lake Sumter center fielder hit the first pitch over the centerfield fence for a home-run. Two errors and a hit gave the Lakers two more in the top of the seventh but Starratt struck out the next man to end the game.

Friday, the Panthers won a thrilling 2-1 eleven inning game from Division II leader, Seminole.

Rewis started on the mound and gave up one run in the first inning. The Panthers tied it 1-1 in the third. Sizemore came on and pitched three scoreless innings for the Panthers. Roy Nelson came on in the seventh to

(Continued on Page Three)



DR. WILLIAM A. STALLARD (right), President of South Florida Junior College receives the most outstanding man of the year award at the annual Avon Park Chamber of Commerce membership banquet. Making the presentation is George Haynie.



GEORGE HAYNIE presents Mrs. Franklin Ward with an award for the most outstanding woman of the year. Mrs. Ward received her award for work with the mentally retarded. She is also on the Highlands County zoning board.

The Avon Park Sun

A JOHN PERRY NEWSPAPER

Established 1919 at Avon Park, Florida

Published Every Thursday in Avon Park, Florida

Office 203 West Main Street

GL 3-4355 Phones GL 3-4351

Edward Carter ..... Publisher

Entered as second-class mail matter, at the Post Office At Avon Park, Fla., under the Act of Congress of March 3, 1879

Subscription Rates:

One Year	$5.00
Six Months	3.00
Three Months	1.80

Single Copy 10c

Member of Audit Bureau of Circulations

Published by Perry Publications, Inc.

FLORIDA ALCOHOLIC REHABILITATION PROGRAM

alco-topics



By PAUL C. FORAKER
Editor, Information Services

Drugs are generally classed in two distinctive groups. There are the addictive drugs, on which we can get both physically and psychologically hooked, and the non-addictive drugs, on which we can become psychologically dependent.

Into which category does alcohol fall? Well, as any alcoholic knows, alcohol is an addictive drug. That is, a user can get both physically and psychologically hooked on it.

As an addictive drug, alcohol falls in the same category as:

1. Heroin, morphine, and all poppy opium derivatives. These are usually induced into the bloodstream with a hypodermic needle; but they're also obtainable in capsule form.

2. Cocaine — a drug derived from the coca plant of South America. Cocaine is no longer a prevalent addiction in the United States.

3. Cough mixtures containing codeine or alcohol.

4. Barbiturates, sleeping pills, and tranquilizers. One Iowa hospital reports that one out of every six patients admitted is addicted to "pills" of some type.

5. Glue-sniffing. This does permanent damage to liver and brain.

The non-addictive drugs on which we can become psychologically dependent include:

1. Marijuana—sometimes called "pot" or "smoke."

2. LSD—lysergic acid diathalamide, called "acid," "hawk," "chief," and "big-D." Authentic LSD is difficult to obtain.

3. Pep-pills, or amphetamines. These are sometimes taken by long-distance truck drivers to offset fatigue. Slang name is "bennies."

Although alcohol is a drug—that is, a fast-acting chemical that depresses the central nervous system, impairs coordination, and slows up defensive reactions to danger signals—we ordinarily do not class alcoholics in the same category as drug addicts. Possibly this is due to alcohol's social acceptance.

At any rate, the nation has less than 100,000 hard drug addicts, but at least six million alcoholics—of which 180,000 are here in Florida.

Youngsters who are at the stage at which they must decide whether to drink or not to drink should know that a can of beer contains the same amount of alcohol as a shot-glass of whiskey, gin, or vodka, and that one in every 15 persons who drink will become alcoholic.

Want more facts on alcoholism? Just drop your request to FARP's Information Services, Box 1147, Avon Park, Fla., 33825.

Florida Alcoholic Rehabilitation Program is an agency of the State of Florida, and literature is free for the asking.

$1,753 Collected In Avon Park For Easter Seals

The 62nd annual Christmas Seal campaign was an outstanding success in the mid-state area, Dr. Fred T. Lanfestey, area campaign chairman, said. Final tabulations were $54,085.48 collected as compared to $53,246.09 last year. This was the "best ever" collected, he said.

Contributions for Sebring this year totaled $3,208.01, compared to $3,388.17 last year; Lake Placid, $1,107.50, compared to $1,056.76 last year; Avon Park, $1,753.50 this year compared to $1,786.08 last year.

AMERICA, LET'S GIVE CREDIT TO THE FARMER



More consumers today enjoy top quality meat products than ever before . . . thanks to the efficiency of the modern beef producer. Your Land Bank Association provides livestock producers with sound, constructive credit . . . on a long-term basis and with realistic, farm-oriented repayment schedules at reasonable rates. Land Bank loans are available for any constructive need of the farm or farm family.

Federal LAND BANK Association

Federal Land Bank Association
OF WAUCHULA
U. S. 17 North — Wauchula — PR 3-4108
W. R. May, mgr.; Charles Shackelford, asst. mgr.; Earnest H. Rawls, asst. mgr.



THE PERCUSSION quartet made Superior at the District Contest last Saturday in Lakeland at Florida Southern College. Left to right, Tom Capell, Bruce Peterson, Milton Howard and Don Strenth.

Avon Park High School Band Wins Superior Rating at Festival

The Avon Park High School Band received Superior ratings in concert and sight reading in the Florida Bandmasters Association District VII Band Festival last Saturday at the Florida Southern College campus in Lakeland.

Along with their Superior rating earned in marching in December, the band will now prepare for state band contest to be held in Pompano Beach on May 8, 9, 10.

The following solos made Superior ratings Saturday: Gail Metheny, piano; Sherwin McIntosh, piano; Pia Dellelo, saxophone; Mike Bradberry, tuba; John Hasson, French horn; Milton Howard, drum; Bill McDaniels, baton; Debbie Clark, French horn, received an Excellent rating.

Mike Bradberry, student conducting, Superior.

Ensembles: percussion quartet, Superior, Milton Howard, Tom Capell, Don Strenth, Bruce Peterson.

Brass quintet, Superior, Joey Martin, Tim Williams, Glenn Mimbs, John Hasson, Mike Bradberry.

French horn quarter, Superior, John Hasson, Gail Metheny, Debbie Clark, Sherwin McIntosh.

Judges were, Dr. Gale Sperry, Univ. of South Florida; Harry Grant, Ocala; Ed James, Brandon; William Bennett, Ft. Lauderdale.

Red Devils—

(Continued from Page One)

ball and scored on a fielding error. Avon Park came right back again in the bottom of the fifth and scored two more runs. Steve Walker walked, took two bases on a passed ball and came home when the catcher threw wild attempting to get him at third. Then Bill Jackson stepped up and boomed out his third homerun of the season, lofting it over the left field fence.

The Devils scored their fifth run in the last of the sixth when Glenn Sizemore walked and moved around the bases on a single and two more walks. Arcadia made a valient effort in the last inning to tie things up. They scored one run on two hits and three Avon Park errors but Mike Vanderbilt closed out the game with a double play on a line drive down the first base line.

Bill Jackson had a single in addition to his homerun. Sizemore had the one double, and Richards, LaFlam, Don Sisemore and Landress all had a single for Avon Park's seven safe hits. The Red Devils committed eight errors to bring their season total to 47 errors in the 11 games played.

Don Sisemore took the mound win for Avon Park to set his pitching record at 3-1.

Girls School Chorus Rates First Place

Highlands School Chorus received a superior rating Saturday, Mar. 22, at Manatee Junior College, Bradenton at District Contest of the Florida Vocal Association.

Two selections were sung by the 34-member girls chorus, "Brother James' Air" arranged by Gordon Jacob, and "The Year's at the Spring" by Noble Cain.

Superior rating enables the girls to participate in the State Festival May 2-3 at the Hollywood Beach Hotel, Hollywood, where they will be under the direction of Evelyn Metcalfe and will be accompanied on the harp by Ann Grovenstein.

A member of the chorus, Darinda Cain, of Jasper, Ala., sophomore at Highlands School received superior rating on two solos which enables her to participate at state.

NO COVER OR MINIMUM CHARGE

DANCING TONIGHT!!

DANCING NIGHTLY Wed, Thurs, Fri, Sat, 9 P.M. to 2 A.M.

Featuring THE NORM BUSH QUINTET with the Best Dance Music in Central Florida

Dinners From 5 till 11 P.M.

CANDLELIGHT LOUNGE

2½ Miles So. Lake Wales on U.S. 27

Southland Trailer Park News

Friday, Mar. 28, nine were out to play shuffle. The playoff on the east court was won by Francis McRae and Myrtle Heffernan over Stewart Dilts and Elmer Kiracofe by a score of 83 to 7. In consolation Dorcas Young and Blanche Kiracofe won over Hilda McClary and Robert Moynihan by a score of 75 to 40.

The Barrs left Wednesday for their home in Muskegon, Mich. We hope they have a safe journey. Their plan is to return to Southland next Fall.

The Hansens have received word of the arrival of their first great-grandchild. This little Miss will be an added attraction as they return to their New York home in a few weeks. Congratulations to the Hansens.

Fifty-nine came to the hall Wednesday evening for the monthly pot-luck supper. Harriet Meissel and her committee made the hall very attractive in keeping with the Easter season. The tables were decorated with streamers of purple and gold crepe paper and baskets of varicolored Easter eggs. Clusters of purple grapes made of heavy paper added color. Two lovely red roses picked from Mr. Duthie's yard and placed on the television to greet the guests. Rev. Hutchens returned thanks. Harriet Meissel and her helpers did a good job of serving the meal. Several of the men were on hand to help serve the coffee and watch for empty cups. Stewart Dilts is the handyman as head of the clean up gang and always leaves things in order.

The last word from the Lumpkins is that Russell is getting along very well.

The Grants and the Renauds are leaving Monday for their respective homes. We hope they will have a safe journey and will return to Southland in the Fall.

Elmer and Blanche Kiracofe will be leaving for their home in Ohio Tuesday. It seems as April 1 approaches winter guests get the urge to return to their homes in the North. Rebecca and Lem Hostetter will also be returning to their home in Pennsylvania Tuesday. They plan to sell their home while they are North this Summer and locate permanently in Southland.

Hilda and Harvey McClary entertained 30 Park members at a bingo party Saturday night. It seems that some people picked a lucky card and some didn't. Everyone was envious of Neville Clark, who won five times; even carried home the one wrapped and topped with a pretty bow. Rebecca Hostetter and Herb Renaud won the two cash door prizes. Refreshments of cider and cookies were served. Thanks to the McClarys for an enjoyable evening.

Word has been received from Mrs. Kolk, she is with her daughter and family. Mr. Kolk is in a nursing home. His eyes are good enough that he does a lot of reading. The address is Middletown, N. Y., Rd. 4, c/o Chas. Kirby.

Marie Stroobant entertained Mrs. Ruby Davidson of Sebring and Mrs. Davidson's brother and wife of Sarasota for Sunday dinner.

Mr. and Mrs. Bruce Hise who have been spending the Winter here on Highlands Avenue, stopped by Sunday to say goodbye to Ben Henningham, they were on their way home in Alexandria, Va. Ed Jefford who has been visiting with his cousin, Mrs. Paine. Mr. Jefford is leaving this morning, Monday, for his home at Kingston Mines, Ill., also stopped for a cup of coffee and to say goodbye to Ben Henningham.

Bee would like to have a lot of coffee drinkers each Tuesday morning



GIVE YOUR FAMILY A TREAT FOR EASTER SUNDAY

Take Them to Lake Placid Holiday Inn and Let Them Enjoy Delicious Food Amid Pleasant Surroundings in Our Beautiful Dining Room.

Easter Sunday Dinner Specials

(Full Course)

ROAST LEG OF SPRING LAMB, MINT JELLY	$2.95
LONG ISLAND DUCKLING, CURRANT JELLY	2.95
ROAST LOIN OF PORK, APPLE SAUCE	2.95

Above Orders Include:
Soup of the Day, Relish Tray, Salad, Potato and Vegetable, Rolls and Butter, Beverage

All Children Under 12 Half Price
A Selection of Dinner Menus Available

For Reservations Call 465-6401, Dining Room

Dinner Is Served from 11:30 A.M. Until 10:00 P.M.

LAKE PLACID Holiday Inn

Sun 'n Lake Estates — US 27 South

REVIVAL

APRIL 13-20

MESSAGES PRESENTED BY

Rev. W. Hal Hunter

PASTOR

RIVERSIDE BAPTIST CHURCH

TAMPA, FLORIDA

★ ★ ★

MUSIC UNDER DIRECTION OF

Alon J. Colletti

MUSIC DIRECTOR

FIRST BAPTIST CHURCH

MIMS, FLORIDA



Rev. W. Hal Hunter



Alon J. Colletti

DAILY SERVICES

7 A.M. & 7:30 P.M.

SUNDAY SERVICES

8:30 A.M., 11 A.M. & 7:45 P.M.

NURSERY PROVIDED

FIRST BAPTIST CHURCH

ADEN D. CHILDRESS, Pastor

NORTH LAKE AVENUE AVON PARK

Girls Softball League To Be Organized; Play To Start Soon

ANN KARRICK, girl's physical education instructor at Avon Park High School, has announced plans for a girls' softball league starting in April and set to run through the summer. The league will be divided into two classes— girls in grades four, five, and six and girls in grades seven through 12. The younger girls will be coached by the high school girls, but Miss Karrick would like to interest mothers and young women to volunteer to coach the high school teams. Any woman who is interested in helping out in this program is asked to contact Miss Karrick at the high school gym during school hours—GL 3-3920—or at her home after school—GL 3-3849.



THE GIRLS' CHORUS under the direction of Kenneth Eberle will attend State Contest May 1-3 at the Hollywood Beach Hotel. Pictured: top row, left to right, Evelyn Fields, Cassandra Smith, Gladys Ousley, Velma Clark, Kathleen Bishop, Carol Fields, Susan Lee, Pat Meeks, Maureen Collier, Becky Tomek, Cindy Stary, Gail Chestnut, Barbara Rewis, and Linda Hebenthal. Second row, left to right, Pat Selph, Pat Jones, Shelia Jackson, Elaine Johnson, Kay Green, Bonnie Rowland, Marian Heiring, Jill Reeves, Beverly Pollard, Delores Dellelo, Linda Mercer. Bottom row, left to right, Delores Crumedy, Linda Cummings, Laura Harris, Suzette Nelson, Dorothy Vernes, Gail Marshall, Jean Lamar, Sandy Weaver, Nickie Runner, Amy Williams, Donnell Brassell, Marsha Wilson. Not pictured: Lynn Walton, Nita Howze, and Myrna Denny.

Richard Bluhm Died Wednesday

Richard H. Bluhm, 71, died Wednesday, March 26. A native of Venice, Ohio, he came to Avon Park for seven Winters from Toledo, Ohio.

A member of the Bethel Lutheran Church, a 50 year mason, he is survived by his wife, Ruth; two daughters of Ohio and four grandchildren.

Local arrangement by Scott-Stephenson-Smith Funeral Home. Interment in Ohio.

Dayton Ormiston Dies Sunday

Dayton R. Ormiston, 73, died March 30. He was in the industrial construction business, had lived here 13 years, and was a member of the VFW.

Survivors include his widow, Mrs. Agnes Ormiston; two daughters, Mrs. Lois Fout, Avon Park, and Mrs. Ruth Bostic, Columbus, Ohio; one son, Kenneth Ormiston, Paradise, Calif., one brother and one sister.

Services held March 31 at the chapel of Scott-Stephenson-Smith Funeral Home.

Interment in Columbus, Ohio.

A.M. McArthur Dies Sunday

Andrew M. McArthur, 65, died Sunday. He was born in Glasgow, Scotland, came here eight years ago, was a Presbyterian and a retired government worker. Survivors include one son, Don J. McArthur, Wauchula; one brother and one sister.

Services held in the chapel of Scott-Stephenson-Smith Funeral Home April 2, with the Rev. W. T. Mulcoy officiating. Cremation followed.



Seymour Brown Honored At Coaches Banquet

At a recent meeting of the Michigan High School Coaches' Association Hall of Fame Committee, Seymour Brown, of Avon Park was selected to be honored at the annual banquet of the association, Saturday, Mar. 22 in Lansing, Mich. Mr. Brown was coach at Redford High School, Detroit, Mich. for 42 years.

He will receive a plaque from the Detroit Free Press and sit at one table where 1200 coaches will pay him honor.

The coaches' Association has a beautiful hall of fame in East Lansing, Mich., where Coach Brown's picture and a history of his coaching career will be placed.

Brown is retired and lives on Lake Byrd.

NOTICE

Rebekah Lodge 65 will hold their regular meeting Monday, Apr. 7 at the Lion's Club House. Preceding the meeting will be a covered dish supper at 6:30 P.M., to which the public is invited. A charge for $1 for dinner to the public. Members bring a dish to pass and your own table service.

Track Team To Host First Meet Here Today

The Avon Park track team will host its first meet here today (Thursday) starting at 3:30 P.M. at the track, east of Memorial Field. Competing will be Lake Placid, Sebring, Wauchula, Fort Meade, and Avon Park.

Last Thursday the Red Devils came in third behind Frostproof and Lake Placid in Frostproof. The Bulldogs scored 96 points to win the four team meet. Lake Placid had 79 points; Avon Park scored 63½ points; and Santa Fe got only 4½ points.

Scoring for Avon Park were: Walter Nunnallee, second place in the 120-yard high hurdles; Willie Seigler, first, and Ray Claitt, fifth, in the 100 yard dash; Clyde Sumbry, first, and Thad Tate, fifth, in the mile run; and the 880-yard relay team of Hall, Claitt, Caswell, and Seigler second place.

Also contributing to the Avon Park score were: John Hamilton with a third place in the 440-yard dash; Nunnallee, third in the 180-yard low hurdles; Caswell, third in the shot put; and Sumbry, second, and Joe Franze, fifth, in the 880-yard run.

The Red Devil sprint-medley team of Claitt, Seigler, Caswell, and Hamilton came in third and the mile relay team of Nunnallee, Franza, J. Magenheimer, and C. Magenheimer came in third also. Winkie Hall tied for third place in the 220-yard dash and came in second in the pole vault event. Roy Claitt scored a fourth and Willie Seigler scored a fifth in the broad jump event and Charlie Magenheimer took first place in the high jump with a 5' 11" effort while his brother Jim came in second for Avon Park.

TROOP 242 CAR WASH

Girl Scout Troop 242 with troop leader, Mary Braswell, will sponsor a car wash $1.50 car April 12, 8-5 P.M. at Border's Service Station and the Avon Park Motor Company. This is a fund raising campaign for their trip to Mexico June 16 thru July 2.

VIETNAM SQUAD LEADER

Army Sergeant Paul L. Flartey, 23, son of Mrs. Gordon Woolscroft, Avon Park, was assigned to the 4th Infantry Division February 23 near Pleiku, Vietnam, as a squad leader.

Panthers Win Three Before Losing

(Continued from Page One)

pitch his three innings. However, he had to go five innings and emerged the winner. Rewis singled after two were out in the bottom of the 11th inning and stole second on the first pitch to Starratt. Starratt then lined the next pitch over the left fielder's head for a double to produce the winning run.

Monday night, the Panthers won their third one run decision in a row as they edged Valencia Junior College of Orlando 6-5. Hoppy Rewis started on the mound and went all the way to gain his second win of the year.

In the second game, a wicked line drive off Roy Nelson that curved away from Robert Sizemore for a triple and put the Valencia team ahead 2-1. Another hit and an error gave the visitors a 4-1 lead. The Panthers were not to be counted out as Gillis, lead off man in the ninth, was hit by a pitched ball. Rionda promptly lined a single to send Gillis to third and Rionda to second. Gary Mann singled scoring Gillis and sending Martinez to third, with Mann going to second on the throw in. Roy Nelson singled to center scoring Martinez but Mann, the potential tying run was out at the plate. Starratt lined a hard smash to the shortstop for the second out and Harak flied out to right to end the game.

This win streak gave the Panthers five wins this year setting a school record for longest win streak and total wins in a year.

It is a pleasure to be winning. However, we have our work cut out for us to win 10 games this year. To do that, we will have to win five of our last eight games—including two against Division leaders Brevard in Sebring Thursday night. This is a double header. The last six games are on the road against Polk, St. Pete and Valencia.

The Panthers have been getting good pitching from Lefty Roy Nelson, Hoppy Rewis, Ralph Starratt and Robert Sizemore.

An observant person enjoys experiences three times—in anticipation, in realization, and in memory (recollection).

Easter Services At Redeemer Sunday

Holy week will bring extra services to the Episcopal Church of the Redeemer in Avon Park. Maundy Thursday Eucharist will be at 5:30 P.M. Good Friday afternoon devotions will be at 1:30 P.M. to 3 P.M. The Community service will be at the First Baptist Church at 7:30 P.M. Baptisms, and the First Vespers of Easter will be Saturday at 4 P.M. with the Sacrament of Penance at 5 P.M. for those wishing to stay for it, or come in.

The three Easter Day services will be as follows: 7:30 A.M. Holy Eucharist; 9:30 A.M. Family Eucharist, including Church School people, with sermon and nursery; 11:05 A.M. Choral Eucharist and sermon.

The April Vestry meeting will be Wednesday, Apr. 9, at 8 P.M. in the church office.

The Church School people are reminded to bring their Lenten Mite Boxes to the Easter services to present at the altar.

SINCERE & COMPANY
Est. 1906
New York Stock Exchange and other principal Stock and Commodity Exchanges
Hotel Walesbilt Phone 31351 Lake Wales, Fla.

FLOYD THEATRES

SOUTHGATE "Rocking Chair Theatre" — SOUTHGATE SHOPPING CENTER SEBRING

MONDAY THRU FRIDAY, 2 & 8 P.M.
SATURDAY & SUNDAY CONTINUOUS FROM 1 P.M.

Now! G — FREE TO EVERY PATRON! A package of "Fright-Seeds" for your own "TORTURE GARDEN"! Plant at your own risk!

SEE THE AMAZING 'HUNDRED HORRORS' OF DR. DIABOLO!

THUR. FRI. SAT. APR. 3-4-5



JACK PALANCE · BURGESS MEREDITH · BEVERLY ADAMS · PETER CUSHING
TORTURE GARDEN
TECHNICOLOR
PLUS
TO ADD TO YOUR HORROR
JOAN CRAWFORD "BERSERK!" G

THE FASTEST FINGER IN THE WEST
STARTS SUNDAY



COLOR by DeLuxe
CHEROKEE PRODUCTIONS Presents
James Garner
Joan Hackett Walter Brennan
"Support Your Local Sheriff"

ATTENTION LAWBREAKERS!
You can do your share of supporting your Local Sheriff by observing ALL Laws!!! Anyone producing evidence of having paid a fine during this attraction will be "ADMITTED FREE"!!! And better than that, proof of having attended "Defensive Driving" School will enjoy same offer!!!

HILANS - Avon Park
7 & 9 P.M. WEEK DAYS
OPEN WED.
SAT., SUN., HOLIDAYS
Cont. from 2 P.M.

Thur. 3 thru Wed 9
Times for Week Days
7 & 9:30
Sat. & Sun., 2:00 - 4:30
7:00 & 9:30 P.M.

An astounding entertainment experience—a dazzling trip to the moon, the planets and the stars beyond.



3 ACADEMY AWARD NOMINATIONS!
2001
a space odyssey
STARRING KEIR DULLEA · GARY LOCKWOOD
SCREENPLAY BY STANLEY KUBRICK AND ARTHUR C. CLARKE
PRODUCED AND DIRECTED BY STANLEY KUBRICK
SUPER PANAVISION® · METROCOLOR
Adults $1.00—Children 50c—This Engagement Only

Would You Believe?



By Hub Biggs

American Fire & Casualty Co. and Ohio Casualty are discussing affiliation but if they do, we have been assured, it will not change the operations of American Fire.

YOUR Independent Insurance AGENT SERVES YOU FIRST

Hubbard Biggs Agency
704 Hwy. 27 North
Phone GL 3-3154

#1 NIGHT OF THE LIVING DEAD
#2 "DR. WHO AND THE DALEKS"
#3 THE SLIME PEOPLE

SHOW TIME 7:00
SEVON DRIVE-IN
THUR., FRI., SAT. — 3 FEATURES —



SUNDAY - MONDAY - TUESDAY - WEDNESDAY
6 ACADEMY AWARD NOMINATIONS!
Best Actress Best Picture Best Actor Best Supporting Actress
joanne woodward
Alan Arkin
in The Heart is a Lonely Hunter
rachel, rachel
COLOR Technicolor®

We're Proud to Be Good Neighbors and We're Always Ready to Boost Sebring!

That's Why Fountainhead Condominium is Telling The Sebring Story of Good Living to Folks From All Sections of Our Great Country!



In Observance of Easter
Our Office and Models Will be Closed from Good Friday Afternoon Through Easter Sunday.

Fabulous 2 Bedroom, 2 Bath Apartments at Only
$20,450
Corner Penthouse Apartments Available — Under $25,000!
MONTHLY MAINTENANCE ONLY $27
IMMEDIATE OCCUPANCY

Fountainhead
On the Tranquil Shores of Lake Jackson
In the Heart of the Holiday Highlands.

Luxury Living at Down to Earth Prices!

- Wall to Wall Carpeting
- Central Air and Heat
- General Electric Kitchens
- Sliding Glass Doors
- Screened Porch
- All Waterfront
- 12 Story Luxury
- 2 Automatic Elevators
- Pool 'N Patio
- 150 Foot Fishing Pier
- Tropical Gardens
- Sauna Baths

The Finest Waterfront Condominium Value In All Florida!
JOHN R. YESSAYAN, Director of Sales

ON THE SHORES OF LOVELY LAKE JACKSON
107 No. Lakeview Dr., Sebring, Fla. 33870
ASK ANYONE IN SEBRING HOW TO GET THERE!
Model Open 9 to 5, Monday—Saturday, Sundays 12 to 5
Telephone: 385-6855, 385-5131
First Mortgage Investors, Inc., owner

WOMEN'S SECTION

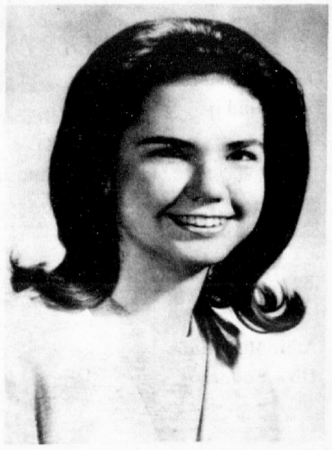

Carol Childress-Daniel Wilkinson Engaged, Plan August 8 Wedding

Rev. and Mrs. Aden D. Childress of Avon Park announce the engagement of their daughter, Carol Ann, to Daniel J. Wilkinson of Sarasota.

Miss Childress graduated from Avon Park High School, New College, Sarasota, and presently is doing graduate work in the Department of Government, University of Massachusetts, Amherst, Mass.

Mr. Wilkinson graduated from Riverview High School, Sarasota, and from Manatee Junior College, Bradenton. He was recently discharged from the United States Air Force and is employd in Los Angeles, Calif., where the couple will make their home.

Their wedding will be solemnized at the First Baptist Church, Avon Park, August 8, at 8 P.M.

Aden, Arabia, is built inside of an extinct volcano, and is credited with being the world's hottest city.

Mrs. R. Hubbel Will Speak To Woman's Club

A meeting of the Avon Park Womans Club will be held at the club house on Friday, Apr. 4, at 2 P.M.

There will be a special program for which the speaker will be Mrs. Robert Hubbel, regional representative of the State Division of Mental Retardation.

She is concerned with a pilot program involving 13 counties, aimed at improving rehabilitation of physically handicapped and blind children, as well as of the retarded.

The executive board of the club will hold its monthly meeting at 9:30 A.M. on Thursday, Apr. 3.

Minor League Opens Season

Minor League season opened Monday afternoon with a record breaking crowd.

The first game of the season was won by the Braves over the Tigers with a hard fought 6-5 victory.

The Braves were coached by Henry Dennis and Tom Tattaris. The Tigers coached by Danny Butler and Johnny Elder.

In the second game the Giants coached by Cecil Skipper and Robert Palmer won over the Twins coached by Leon Light and R. D. Retherford, 8-5.

EASTER HOLIDAYS

Good Friday and Easter Monday will be holidays for all Highlands County schools. According to the official school calendar for kindergarten through 12, classes will resume at the usual times on Tuesday, Apr. 8. The same holidays will be observed by South Florida Junior College.



Society News

By Happy Strom

Father Jack Heinzer of Hollywood, Calif., visited with his cousin Jim Heim and wife, Ruby over the weekend. While here he visited with Vera Heim and Mrs. Jerry Mackay of Sebring.

—o—

Robert Duggan visited with his parents last week, Mr. and Mrs. Jack Duggan. Robert attends the University of Florida at Gainesville.

—o—

Mrs. Louise M. Watterson plans on visiting with her son and family, Rev. and Mrs. Peter F. Watterson of West Palm Beach. Rev. Watterson is Rector of the Holy Spirit Episcopal Church in West Palm Beach.

Legion Auxiliary Honor Veterans

The American Legion Auxiliary of Highlands Unit No. 69 gave a party honoring disabled veterans at the G. Pierce Wood Memorial Hospital Monday night.

Cup cakes with the Easter theme and coffee were served by the group to the 120 present.

Those attending from Avon Park were Rena Smith, Ruby Heim, Margaret Stewart, Dorothy Lane and Clara Teppert.

Mrs. Gladys Rutledge and Mrs. Don Peterson have been visiting Mrs. D. C. Mason of Crestview. Mrs. Peterson is from Jamestown, N. Y. and left Friday to return home.

—o—

Mrs. Emma Herrin spent the weekend in Jacksonville with her son, Robert Johnson.

Avon Park Lakes Residents Defeat Road Tax

Property owners in the Avon Park Lakes subdivision North of Avon Park mauled a proposed road tax district, defeating it 89-to-27.

The proposal voted on in Avon Park Lakes Tuesday was for establishment of a special tax district which would raise $6,000 per year for three consecutive years. This money was to be used to pay for street construction in the subdivision.

The millage to raise the $6,000 per year would be based on the tax values in Avon Park Lakes only, and would have added approximately two mills to the tax bills in that district.

British explorers in 1810 found the wreckage of a large vessel of ancient design on MacQuire Island, Antarctica. No answer as yet, as to where from, how, or when.

SFJC Agriculture Club Entertains Committee

Members of South Florida Junior College Vocational-Technical Agricultural Club entertained the Junior College agricultural advisory committee members, their wives, and the college administrative officers and their wives at a barbecue Friday night at the M. E. Smith Ranch on Wauchula Road.

Club members hunted, killed, and dressed out a 200-pound wild porker the previous week. On Wednesday afternoon, other Ag Club members went into the swamps on the Smith Ranch to cut swamp cabbage and green oak fire wood for the barbecue.

Early Friday afternoon, the barbecue host and hostess, Mr. and Mrs. Edward McClelland, were assisted in the final preparation when additional club members appeared to help cut up the pork, strip out the tender heart of the cabbage palms, and baste the barbecuing pork with a tangy, homemade sauce.

The agricultural advisory committee was invited to join the barbecue festivities an to become acquainted with the club members in an exchange of ideas around the blazing fireplace of the ranch bunkhouse.

Members of The Vocational-Technical Agricultural Club are students enrolled in agricultural courses at South Florida Junior College, Avon Park.

These students come from the Ft. Myers, Clewiston, LaBelle, and Cocoa areas, and also from DeSoto, Hardee, Highlands and Polk counties.

The Ag Club officers are Harold McClelland (Avon Park), president; Charles Wilson (Ft. Myers), vice president, and Jan Howze (Wauchula), secretary-treasurer.

Also attending the barbecue were fiancees and dates of club members.



BUSINESS MEN of the surrounding area attended the barbecue given at the Mel Smith Ranch for the boys of South Florida Junior College. Left to right, Edward Russell, citrus man from Arcadia, Charles Stevens, student from Fort Myers, Charles Williams, dairyman from Avon Park, Donny Prevatt, student, Fort Myers and C. E. Crews a citrus grower from Avon Park.

Parrish-Bass Engagement Announced

Mr. and Mrs. Winton Parrish announce the engagement and forthcoming marriage of their daughter, Patricia Parrish Alvarez to Melvelle (Mel) Bass, son of Mrs. B. G. (Ruby) Carlson and the late Melville A. Bass.

Both are graduates of Avon Park High School, and Mel attended the University of Florida and is now employed with Jahna Concrete and Pat is employed at Highlands General Hospital in the intensive care unit.

The wedding is set for April 23 at 7:30 P.M. at 301 E. Camphor St., where the couple will reside.



TWO STUDENTS from South Florida Junior College listen to a dairy and citrus man talk at the barbecue held at the Mel Smith Ranch Saturday night. Allen Copeland, a dairy man from Arcadia, Victor Londono, a student from Columbia, South America, Harold McClelland, student from Hardee County, and Edward Russell a citrus man from Arcadia.

Paul Foraker Speaks At Grange Meeting

Avon Park Grange No. 203 convened Tuesday evening, Mar. 25, with Master Louise Clarke in the chair. Keith Debo was in charge of the program and introduced the speaker of the evening as follows: "The Grange is one of the few places where the entire family can still participate in discussion, programs, contests, projects and legislation.

The active Grange takes an interest in the community. From its organization 101 years ago, the Grange has opposed intemperance in any form. Therefore, it is fitting that tonight we welcome into our midst a man from a very important institution which is located in our community and which is doing such a worthwhile work. We wish to know more about this institution and have invited as our sepaker the manager of publicity services of the Florida Alcoholics Rehabilitation Center, Paul C. Foraker."

In brief, Foraker explained that the Center was opened in 1955 and draws its patients from clinics in five Florida cities and some are recommended by their family physicians. But they must realize that they need help and come voluntarily. Upon entry their physical condition receives first consideration.

They attend church every morning and then hold group discussions under the guidance of a counselor. They are kept busy by vocational therapy and different kinds of recreation. They are considered rehabilitated when they learn to be happy without drinking.

The usual stay is four to seven weeks and the Center usually places them in a job and recommends that they join an A.A. group to keep up their morale.

The rest of the program consisted of a poem, "Just For Today," written by an A.A., a puzzle about a hobo and a reading, "The Touch of the Master's Hand." Thought for the day: Let your heart feel for the afflictions and distresses of everyone.

Refreshments were served by Mary Haviland and Ellen Blomquist during a social hour.

The next meeting will be held at the First United Methodist Church on April 8 at 8 P.M.

Pomona Grange No. 10 will meet at Pioneer Park, Zolfo Springs, April 11 at 8 P.M.

Garden Clubs Install Officers At Meeting In Fla. Power Lounge

The Avon Park Federation of Garden Clubs met Thursday morning in the Florida Power Lounge for its annual meeting with President Mrs. Guy Decker presiding.

Among other things discussed in its business session, it was decided to sponsor the forming of two new Garden Club Circles, one to meet in the daytime and another to meet in the evening.

The beautification of the Mall was another subject discussed.

Mrs. Ben Stewart installed the newly elected officers for 1969-70 in an impressive ceremony.

The officers installed were: federation, president, Mrs. Guy Decker; vice president, Mrs. J. F. Wagner; recording secretary, Mrs. R. S. Reaves; cor. secretary, Mrs. Thos. R. Clarke; treasurer, Mrs. P. C. Boney; and historian, Mrs. George Kelsey.

Founders Circle: president, Miss Lida R. Braudt, vice president, Mrs. E. C. Todd; rec. secretary, Mrs. Thos. R. Clarke; cor. secretary, Mrs. Karl Swanson; treasurer, Mrs. Harry M. Hartman and historian, Mrs. James B. Wainwright.

Hibiscus Circle: president, Mrs. George Kelsey; vice president, Mrs. W. D. Dick; secretary, Mrs. Ted J. Ward; treasurer, Mrs. J. M. Joines and historian, Mrs. John Ginn.

The members then assembled at Griffin's Restaurant for their annual lunch. The committee in charge, Mrs. Arthur Irwin, Mrs. John Ginn, Mrs. L. D. McGiboney, and Mrs. R. J. Barben had decorated the tables with beautiful garden flower arrangements.

Guests at the luncheon were Mrs. Edna Harrison of Glen Burnie, Md.; Mrs. Harrison is Mrs. Hartman's mother. Mrs. Jeffries Childs of Milton, Mass.; house guest of Mrs. Edith Mallory and Miss Lida Brandt, and Mrs. J. Sellars of Wauchula, a garden flower judge of many years.

The club presented Mrs. Decker and Mrs. Stewart with corsages.

The Federation of Garden Clubs is promoting their annual Plant exchange on the Mall on April 11, from 8:30 to 11 A.M. Everyone is welcome to come and exchange some of their plants. Or if you have no plants to exchange and want some slips, come and get them. This will be in front of DeLaney's Hardware Store. If you are dividing your plants don't throw them away, bring them to the Mall on Friday morning, Apr. 11.

A message to the modern woman . . .



A TOTAL ELECTRIC MEDALLION HOME gives you more time to do the things you want to do!

Reason: Flameless electric appliances free you from the drudgery of housework.

- Self-cleaning ovens and non-frosting refrigerators eliminate messy cleaning jobs.
- Year-round comfort conditioning keeps the house white-glove clean. You stay fresher, too.
- Automatic clothes washers and dryers free you from heavy lifting and stretching to hang clothes on a line to dry.
- Time-saving dishwashers and disposers banish dishpan hands and messy garbage bundles.
- Quick Recovery water heaters provide instant hot water — no waiting, no matter how much laundry or dishwashing you do.

And remember: Today it's more economical to go TOTAL ELECTRIC than use a combination of services.

To make certain you get the electric appliances, lighting and wiring you need, ask your builder or realtor to show you a TOTAL ELECTRIC MEDALLION HOME when you go house-hunting. You'll live happily ever after!

the Folks at Florida Power

— helping to build better communities

SUDDENLY IT'S . .

Spring



Birds are singing: flowers, blooming . . . the charms of spring are awakening.

And fresh, exciting Spring and Easter fashions await you and your family at Tatum & Johnson's . . Visitor our store today for the Highlights of Spring.

Junior, Missey and Half Sizes from $10.95

Tatum & Johnson's

AVON PARK

Dancing Nightly
at
RIDGE LIQUOR & LOUNGE

US Hwy 27 N.
Avon Park
GL 3-9060

Now Open On Sunday

from 1 P.M. to 2 A.M.
Other Hours:
Mon.-Fri., 8 A.M.—2 A.M.
Sat. 8 A.M.—Midnight

Extra Special

FULL QT. TRAVELERS CLUB 86° BLEND $4.19

GLEN MAVIS SCOTCH $3.99 5th

CANADIAN MIST 5th $4.39

EXTRA SPECIAL J & B SCOTCH $6.29 5th

OLD STAG 4.69 qt. 3.99 5th

KULOV VODKA $3.99 Full Quart

	Quart	5th
BLENDED WHISKIES		
Calvert Extra	5.28	4.31
Corby Cream of Kentucky	4.69	3.89
	5.01	3.53
Imperial	4.97	4.18
Park & Tilford	4.29	3.69
Rocking Chair	4.29	3.49
Schenley Reserve	5.20	4.38
Searams 7Crown	5.70	4.63
STRAIGHT WHISKIES		
Ancient Age	5.29	4.38
Early Times	5.53	4.64
Old Crow	5.38	4.55
Old Grand Dad 86	6.71	5.30
Barclay Bourbon	4.59	3.79
Evan William Green 86° 8yr.		4.19
Evan William Black 90°, 7 yr.		4.29
Ten High	4.89	3.99
CANADIANS		
Canadian Club	7.29	5.97
OFC, 8 yr.	6.46	5.27
Seagram V.O.	7.14	5.75
Can. Lord Calvert	5.49	4.69
Black Velvet		$4.49
SCOTCH		
J & B Scotch	7.49	6.29
MacArthurs Scotch 86	4.99	4.19
Mackintosh	5.19	4.29
Chivas Regal		7.99
Cutty Sark	8.19	6.69
Inverhouse		4.49
GIN		
Five Flags Gin		2.99
Gilbeys Gin	4.77	3.88
Schenley Gin	4.50	3.75
Gordon Gin	4.99	3.99
VODKA		
OMB Vodka 80	3.99	3.29
Five Flags Vodka	3.59	2.99
Smirnoff 100	5.98	5.06
Smirnoff 80	4.99	4.09
OMB Rum	$3.19	Fifth

Special Prices On Cases Or Part Cases Any Size Prices Good Wed., Sat.

Bonnie Brae Mobile Home News

Letters have been received this week from Chris Shorten of Fredrickton, New Brunswick, and Neil McGonagle of Alexandria, Va. Both have been ill during the Winter. Ellen and Neil hope to return in April for a couple of months and Chris writes that he and Ellen are looking forward to returning to Bonnie Brae next Winter.

On Wednesday Hazel and Roy Podewels accompanied by Thelma Chalmers shopped in Winter Haven and Lakeland and later had dinner at the Kapok Tree Inn in Clearwater before going to the Tampa Airport where they met Michael Krafjack of Janesville, Wis., in the early morning hours on Thursday. Michael is the grandson of Hazel and Roy and is spending the time here until Wednesday when they all leave for Wisconsin. A safe trip and early return next Fall!

Sunday evening Mr. and Mrs. Harry Whelpley of Brooklyn, N. Y., arrived and will spend their Easter vacation with Thelma Chalmers. They are friends of many years. While here their only son, "Hap", is on a trip to Missouri where he will paddle down the Current River, 200 miles, exploring caves with eight other boys.

Several more have left for their homes in the North. Those leaving this week were Jessie and Lyle Gunn, Lansing, Mich.; Mildred and Clarence Smith, Attica, N. Y.; Grace and Howard Snoddy, West Salem, Ohio; the Harry Singer's, Minerva, Ohio; Helen and Henry McCusker, Moody, Me.; Ray Meisner, Attica, N. Y.; Margaret and Gene Brown, South Haven, Mich.; Alvira and Cecil Thomson, Pardeville, Wis.; Hazel and Roy Podewels, Janesville, Wis.; and Harry Mason, Toronto, Ontario. May you all have a safe trip North and enjoy the Summer and return safely in the early Fall!

A welcome to Mary and Charles Wierman of Ballston Spa, N. Y., who have purchased the Henry Groome Mobile Home, at Lot No. 15.

Mr. and Mrs. Ralph Scott and boys of Janesville, Wis., and Mr. and Mrs. Fred Berger, and children Mary and Paul of Milton, Wis., are visiting their parents the "Lasse's" over the Easter vacation.

Mr. and Mrs. Frank Narton from Befountaine, Ohio, visited their old friends, the Guy Detricks, on Sunday.

Mr. and Mrs. Russel Pinney left on Tuesday for their home in Huntington, Ind. Have a safe trip and a happy Summer.

Mr. and Mrs. Leland Darling have purchased the Carl Wertzbar mobile home. Welcome! This week their son and wife, Mr. and Mrs. Derald Darling are staying there until they leave for a trip to Miami, before returning to their home in Perrysville, Ohio.

Mary and Waverly Porter accompanied by their daughter and son-in-law, Mr. and Mrs. James Hunt, were callers at relatives in Clearwater on Sunday. They also visited friends in St. Piersburg and Bradenton.

Mary and Waverly Porter and Janet and James Hunt were callers on Saturday evening at the Vernon Jordan's home at Lake Denton.

On Wednesday Mary and Waverly Porter called on the Ray Glenn's on R.R. No. 1, in Avon Park.

On Saturday several from the park went to Highlands Hammock State Park for a picnic. Everyone enjoyed their box lunches and then several played cards while others went on a walk and the trail ride. Those attending were Harry Mason, Margaret and Gene Brown, Ethel and Max Putman, Florence and Jerry Affholder, Mary and Charles Weirman, Audrey and Bruce Pettit and Thelma Chalmers.

On Friday, Ethel and Max Putman, Margaret and Gene Brown, Harry Mason and Thelma Chalmers had a picnic lunch at Myakka State Park and then took a tour of the Keys West of Sarasota before going to dinner at the Farm House in Bradenton. They are the group that plays cards on Thursday and Saturday evenings.

A farewell party was given by Ethel Putnam and Thelma Chalmers on Monday night to Margaret and Gene Brown and Harry Mason who left on Tuesday. Those attending were Margaret and Gene Brown, Ethel and Max Putman, Mary and Harry Whelpley, Harry Mason and Thelma Chalmers. Refreshments were served.

Audrey and Bruce Pettit of Lansing, Mich., who are in the over-night section visited at Fort Myers, Orlando and St. Cloud during the week.

Callers of the Frank Foote's this past week were Mr. and Mrs. Earl Baxter of Sloansville, N. Y., Mr. and Mrs. Lyle Gunn of Lansing, Mich., and Mr. and Mrs. Cedric Weirman of Ballston Spa, N. Y., and Mr. and Mrs. Frank Stangle of Esperance, N. Y.

On Thursday evening the Ted Gressman's and Leon Van Buskirk's surprised Henny Moreno with a birthday cake and ice cream. After the delicious refreshments were enjoyed the evening was spent playing pinochle.

On Thursday Chlora and Curt Vandervender had a delicious birthday dinner for Henny and Joe Moreno and Ruby and Harold Pummill. In the evening home made ice cream and a big birthday cake was enjoyed by all, after which pinochle was played.

Another surprise for Henny Moreno was the arrival of a basket of flowers which was sent to her by a recent house guest from Ohio, Mrs. Loretta Dilg. With so many cards, gifts and good wishes by friends, Henny said she doesn't mind getting a year older!



Dianne Pollard Assigned To Stewardess Duty

Miss Dianne Sizemore Pollard, daughter of Mr. and Mrs. Hermon Sizemore, 604 Cherokee Circle, Avon Park, has been awarded the silver wings of an American Airlines stewardess and has now been assigned to flight duty out of Nashville.

She received her wings as a graduate in the fourth class this year at the American Airlines Stewardess College, Fort Worth, Tex.

A native of Avon Park, Miss Pollard was graduated from Avon Park High in 1963.

Prior to joining American Airlines, she was employed at the Florida Home Juice Company in Avon Park.

Miss Pollard studied more than 100 different subjects during her six weeks' training at American's Stewardess College. Subjects ranged from makeup and grooming to in-flight food service and theory of flight.

We'll Buy Less Cars In '69 Survey Shows

Households in this area will be included in a nationwide census survey during April of consumer expectations to make major purchases and to buy home repair services.

The most recent survey—made in January—showed that consumer expectations to buy cars and houses were close to the levels of last October but well below peak levels of July 1968. There had been a decline in expectations to buy new cars during the October-December 1968 quarter but an upswing in expectations to buy household durables. Expectations to buy houses remained virtually unchanged.

Bureau interviewers will ask householders about their plans to buy a house, a new or used car, or major household appliances during the next year. In addition, the interviewers will ask about repairs and alterations made during the past three months and any planned for the near future.

Elementary School Field Day Thursday

The Avon Elementary School will hold the annual field day on Thursday, Apr. 3, at 1:30 P.M. at Head Field. The field day consists of the fourth, fifth, and sixth grade boys and girls. The contestants for the events have been selected from the scores they made on the county physical fitness test.

There will be five events in this year's field day for boys and girls. The events are 50 yard dash, baton relay, softball throw, grand prix relay, and 100 yard dash.

The public is invited to attend and requested to sit in the stands behind first base.

Most teenagers cannot realize, that, in another 30 years, they will be as ignorant as their parents are now.

The Pyramid of Cheops covers 13 acres, and reaches 482 feet high.

The Avon Park Sun

A JOHN PERRY NEWSPAPER

Established 1919 at Avon Park, Florida

Avon Park, Fla., Apr. 3, 1969—1B



DR. I. W. CARPENTER (left), professor of biology at Appalachian State University and district director of the Southeastern Region of Beta Beta Beta, national biological society, presents the charter for the Sigma Gamma Chapter of Tri-Beta at Erskine College to Erskine Biology Professor William L. Ellison. Looking on are the officers of the new chapter: front row, Judy Davis, Greenville, Va., president, and Sam Drake, Anderson, vice president. Back row, Georgia Ann Franza, Avon Park, historiran; and Guy Sharpe, Columbia, secretary-treasurer. Purposes of Beta Beta Beta are stimulation of sound scholarship, dissemination of scientific knowledge, and promotion of biological research.

Ruiger Golf Tournament Starts April 1, Runs Through June 30

The Avon Park Ladies Golf Association has just completed their first annual handicap club championship tournament sponsored by the Avon Citrus Bank.

There were 10 players, 18 holes entered.

Winners for the 1969 trophies were, first low net winner, Francis Griffin,; second low net, Othel Milton and third low net, Mary Jane Touchton.

Remember ladies, April 1, the Ruiger tournament starts and will run through June 30.

The ladies Garter tournament is still in progress and goes through May 25. This is a match play challenge tournament and the ladies have been sporting some fancy garters around the course.

All women members are invited to come and participate in these tournaments.

NOTICE TO CREDITORS FLORIDA STATUTES
IN THE COURT OF THE COUNTY JUDGE, HIGHLANDS COUNTY, FLORIDA.
IN PROBATE.
IN RE: ESTATE OF ANTON HENDRICK CRAMER, Deceased.
TO ALL CREDITORS AND PERSONS HAVING CLAIMS OR DEMANDS AGAINST SAID ESTATE:

You and each of you are hereby notified and required to present any claims and demands which you, or either of you, may have against the estate of Anton Hendrick Cramer, deceased, late of said County, to the County Judge of Highlands County, Florida, at his office in the court house of said County at Sebring, Florida, within six calendar months from the time of the first publication of this notice. Two copies of each claim or demand shall be in writing, and shall state the place of residence and post office address of the claimant, and shall be sworn to by the claimant, his agent, his attorney, and accompanied by a filing fee of one dollar and such claim or demand not so filed shall be void.

S. COLQUITT PARDEE
As administrator of the Estate of
Anton Hendrick Cramer, deceased.
S. COLQUITT PARDEE
P. O. Box 655
Avon Park, Florida
Apr. 3, 10, 17, 24, 1969

WANTED
CLEAN USED CARS
CASH PAID
CHUCK'S CAR MART
GL 3-3255
U.S. 27 N., Avon Park

ROTARY CLUB NEWS

Reported by GUY GARRETT

Our guest last week was Florida's only Heisman Trophy winner, Steve Spurrier. He is a former All-American and one of three SEC players to ever be awarded the title of the Best Football Player in America. Presently, he is playing professional football in the National Football League under a four-year contract, George Mira, Miami's former All-American is on the same team.

Steve spoke to us about the formation of a Chapter of the Fellowship of Christian Athletes at Avon Park High School. This is a national organization made up of some of the outstanding professional, college, and high school athletes. The college and professional, athletes spend most of their time speaking to varius youth groups about Christianity. The theme of their discussion is that "It isn't sissy to be a Christian."

Steve next made a comparison of pro football to college and high school. Basically, the pros are just a whole lot bigger and better. The thing he misses most is the enthusiasm of college. The pros get the job done without a whole lot of emotion. One exception he made of this was the Lombardi coached teams. Evidently, real champions have the pro approach without losing the spirit and enthusiasm of college and high school players.

After he finished, he answered questions from the audience. Some of them were dealing with his future in pro ball, Florida's chances in '69, time quarterback has to release the ball, controversial out-of-bounds call in FSU-Florida game, speed of professional pass defenders, reputation and ability of Joe Namath. Steve handled these questions and others as flawlessly as he guided the Gators just a few years ago.

CRADLE ROLL CALL

Walker Memorial Hospital

Mr. and Mrs. Michael D. Elerbe of Avon Park, are parents of a son, Michael Sean, born March 24. Birth weight was seven pounds, nine ounces.

Mr. and Mrs. James A. Pough of Avon Park, are parents of a son, Robert Bernard, born March 25. Birth weight was six pounds, 3½ ounces.

Mr. and Mrs. Benny C. Grantham of Sebring, are parents of a daughter, Pamela Gail, born March 27. Birth weight was six pounds, 13 ounces.

Mr. and Mrs. Robert R. Cannon of Sebring, are parents of a son, Robert Eugene, born March 29. Birth weight was nine pounds, one ounce.

Mr. and Mrs. David A. McCully of Fort Lauderdale announce the birth of a daughter, Lisa Michelle, born March 31, weight was seven pounds, seven ounces.

Mrs. H. L. McCully, grandmother of the arrival, plans on spending Easter weekend in Fort Lauderdale.

Highlands General Hospital

Mr. and Mrs. John Palmer of Basinger, are parents of a daughter, Jennifer Joanne, born March 21. Birth weight was seven pounds, 8½ ounces.

Mr. and Mrs. Travis Whitaker of 234 Pine Street, Sebring, are parents of a son, Larry Jay, born March 22. Birth weight was six pounds, 4½ ounces.

Mr. and Mrs. H. R. Hinson of Lake Placid, are parents of a son, William Taft, born March 25. Birth weight was seven pounds, 11¾ ounces.

Mrs. Thiele Presented With President's Pin

By ALEEN PETERSEN

Highlands County Extension Homemakers Council met March 25 at the city pier in Sebring. Women from Sebring, Avon Park, Lake Placid and Venus clubs attended. Mrs. Albert Thiele conducted devotions, Mrs. Carroll Lloyd led flag salute, and singing was led by Mrs. John James.

Members were invited to attend the annual Homemakers Conference, April 21-22, at the Holiday Inn in West Palm Beach. A tour of ARC was planned for April 17. During Home Economics Week May 12-17, a covered dish picnic luncheon will be held at Highlands Hammock, May 13. All clubs will participate and bring prospective members.

Miss Ellen Landfair, Home Economics Agent, gave views on Summer Camp at Camp Cloverleaf, to be held June 4-7. Mrs. Van Oxer spoke on camp projects. Special meetings for artificial fruit making, suggested by Mrs. Jean Goff, for the week of May 18. Highlands County will teach this to other counties during camp week.

A president's pin was presented to Mrs. Thiele by Mrs. Paul Heritage, past council president.

A luncheon was served by the Sebring club. Next council meeting will be held May 27 at Citrus Lake Colony, home of Mrs. Ruby Strevel. A fashion show will be held. All members are urged to attend.

Life's most durable harvest seems to be the harvest of memories.

Easter Is Just Around The Corner

SPRING'S NEWEST STRAW HATS

Pick from new Ripple Brims, Profiles, Trim Little Sailor's and Pill-Boxes, Rockers, Rollers or Beret... In High Fashion Colors: Navy, Black, All-White, and Assorted Colors.

FROM 2.95

Easter Bonnets





WEDDING BAND LACE... $33

Henry Lee's happy marriage of Raylin (79% Rayon, 21% Cotton) and Cotton-Acetate floral Lace in bands at neckline, waistline and hemline.

Choose Jonquil, Pink Carnation, Morning Glory Blue, Mint Green in sizes 10 thru 20.



Beautiful Suits For The Man

Comfortably Tailored in a year-round Dacron Polyester Worstel you never have to worry about... A good selection of styles and colors to choose from — By Griffon and Saxony Hall

'50.00 AND UP



...Comfortable, durable underwear by Hanes and Munsingwear...
100% Cotton T-Shirts, Athletic Shirts, Briefs, Boxer and Gripper Boxer Shorts.

Shirts, S-M-L-XL. Briefs and Shorts, 28-44.

Hanes 3/'3.00
Munsingwear 3/'3.00

OPEN ALL DAY WEDNESDAYS
STORE HOURS:
MONDAY - THURSDAY 8:30 to 5:30
FRIDAY 8:30 to 7 SATURDAY 8:30 to 7:30

J. W. Earnest & Company, Inc.
South Central Florida's Shopping Center
WAUCHULA FLORIDA

Del Monte HALVES OR SLICED **PEACHES** No. 2½ Can — 3 For 89¢ — SAVE 22c Limit Three Choice

Del Monte FRUIT **COCKTAIL** No. 303 Can — 4 For $1 — SAVE 33c Limit Four Please

Del Monte **BARTLETT PEARS** No. 303 Can — 3 For $1 — SAVE 11c Terrific Value!

Del Monte Sliced **PINE-APPLE** No. 2 Can — 3 For $1 — SAVE 17c

Del Monte **CUT GREEN BEANS** 303 Cans — 5 For $1 — SAVE 35c Limit Five

U. S. Choice W-D Brand Full Cut Round **STEAK** Per Pound — 99¢ — SAVE 10c LB.

Delmonte Dollar Savin' Values During Our Gigantic Anniversary Sale!

WINN-DIXIE KWIK CHEK FOOD STORES

STORE HOURS—SEBRING
Mon.-Wed. 8:30-6:30 Fri. 8:30-9:00
Thurs. 8:30-7:00 Sat. 8:30-7:00

STORE HOURS—AVON PARK
Mon.-Thurs. 8:30-6:30
Fri. 8:30-9:00 Sat. 8:30-7:00

QUANTITY RIGHTS RESERVED

Granada DINNERWARE
THIS WEEK'S SPECIAL
Dessert Dish only 29¢
WITH EACH $3 PURCHASE

Each week a piece of distinctive Granada dinnerware will be featured for just 29c. For each $3 in grocery purchases, you are entitled to one piece at this low price. There's no limit . . . with a $6 purchase you can get 2 pieces . . . and so on.

Limit One Your Choice With $5 Or More Order Excluding Cigarettes

COFFEE
Folger's 1 Lb. Can SAVE 34 — 49¢
Delicious Astor 1 Lb. Can SAVE 34c — 39¢

We Give **TOP VALUE STAMPS**



8 Place Settings Gold Flatware 50 pieces
SENSATIONAL OFFER!
ONE SET FREE IN EACH STORE
Begin Registering April 3rd
Drawing at Closing Time April 12th!
See This Beautiful Gold Flatware On Display At Your Favorite Winn-Dixie Or Kwik Chek Today!

SAVE! DEEP SOUTH **Mayonnaise** . quart 49¢
SAVE! ASTOR **Instant Tea** . . 2 oz. jar 69¢
SAVE! THRIFTY MAID **Pork & Beans** . 8 300 cans $1
SAVE 15c! DEL MONTE **Spinach** . . . . . 5 303 cans $1
SAVE 35c! DEL MONTE EARLY GARDEN **Peas** . . . . . limit 5 5 303 cans $1
SAVE 24c! DEL MONTE WHOLE GREEN **Beans** . . . . limit 4 4 303 cans $1
SAVE 16c! DEL MONTE WHOLE OR SLICED **Beets** . . . . . 4 303 glasses $1
SAVE 5c! DEL MONTE WHOLE PEELED **Tomatoes** . . . . 3 303 cans $1
SAVE 5c! DEL MONTE GREEN **Lima Beans** . . . 3 303 cans $1
SAVE 9c! DIXIE DARLING SANDWICH **Bread** . . . . . 2 1½ lb. loaves 49¢

SAVE 11c! DIXIE DARLING FRENCH HARD **Rolls** . . . . . 2 3 pak pkgs. 39¢
SAVE 10c! DIXIE DARLING HONEY **Buns** . . . . . 4 pak pkg. 29¢
SAVE 10c! DIXIE DARLING APPLE **Pie** . . . . . each 49¢
SAVE 10c! DIXIE DARLING **Dunkin Stix** . . 6 pak pkg. 29¢
SAVE! FRENCH **Mustard** . . . . . 9 oz. jar 21¢
SAVE! THRIFTY MAID **Catsup** . . . . . 3 20 oz. btls. $1
SAVE! DEEP SOUTH SWEET MIXED **Pickles** . . . . . 22 oz. size 45¢
SAVE! FALCON 9" WHITE PAPER **Plates** . . . . . 100 ct. pkg. 79¢
SAVE! ARROW TABLE **Napkins** . . . . . 60 ct. pkg. 10¢
SAVE! SUPERBRAND **Margarine** . . 5 Lbs. 87¢

FRESHY'S OR **CHEK DRINKS** 15 12 Oz. Cans $1 — SAVE 22c

NEW FLA. RED BLISS **POTATOES** 10 Lb. Bag 59¢ — SAVE!

Del Monte Stewed **TOMATOES** 4 303 Cans Limit Four $1 — SAVE 32c

CRACKIN' GOOD **BOX COOKIES** 12-OZ. BOX — 4 FOR $1 — Regular 33c Save 32c

Del Monte Cream Style Gold or White or Whole Kernel **GOLDEN CORN** 5 303 Cans $1 — SAVE 35c Limit Five Choice

Small Lean Whole Or Half **FRESH PORK LOINS** Per Pound — 59¢ SAVE

FRESH **PORK BOSTON BUTTS** Per Pound — 49¢ SAVE

LYKES SUGAR CREEK 10 to 14 Lb. Average Whole Or Shank Half — NO CENTER SLICES REMOVED — SMOKED **HAMS** LB. 48¢

GOLDEN RIPE TROPICAL **BANANAS** Lb. 13¢ — SAVE 2¢

PINEBREEZE U.S.D.A. GRADE A LARGE **EGGS** 2 doz. $1 — SAVE 30c

FANCY YELLOW FRESH **CORN** 10 Ears 69¢

THRIFTY MAID **SUGAR** 5 Lb. Bag 39¢ — SAVE 70c

TURKEYS 16 Lbs. And Up Lb. 39¢

FROZEN FOOD
SAVE 38c SUPERBRAND SHERBET OR **ICE CREAM** 2 Half Gal. $1

SAVE 10c! ALL VARIETIES, MORTON **Meat Dinners** . . . each 39¢
SAVE 20c! TASTE O' SEA **Perch Fillet** . . . . . 1 lb. pkg. 39¢
SAVE 16c! BANQUET COOKIN' BAG **Meat Items** . . . . . 4 pkgs. $1
SAVE! TREASURE ISLE **Breaded Shrimp** . 20 oz. pkg. $1.49
SAVE 18c! BIRDSEYE **Cool Whip Topping** 2 qts. $1
100 FREE TV STAMPS WITH FOUR! LIBBY'S **Orange Juice** . . 4 6 oz. cans 99¢
SAVE 18c! BORDEN'S **Heath Bars** . . . . . 2 6 pak pkgs. $1
SAVE 10c! SINGLETON **Stuffed Flounder** . pkg. 39¢
SAVE 18c! MORTON **Dough Bread** . . . 2 pkgs. $1
SAVE 12c! McKENZIE FRENCH OR REGULAR **Cut Beans** . . . . 5 10 oz. pkgs. 88¢

BUY ONE GET ONE FREE!
BUY ONE GET ONE FREE! BANQUET JUMBO **Apple Pies** . 46 oz. Pie 99¢
BUY ONE GET ONE FREE! DOLLY MADISON DOLLY TOP **Coffee Creamer** ½ 49¢
BUY ONE GET ONE FREE! SINGLETON **Shrimp Creole** 8 oz. Pkg. 49¢
BUY ONE GET ONE FREE! MORTON **English Muffins** Pkg. 39¢
BUY ONE GET ONE FREE! POKO POPS **Freeze Treats** Pkg. of 24 69¢
BUY ONE GET ONE FREE! THOMAS **London Crumpets** Pkg. 39¢
BUY ONE GET ONE FREE **Fresh Carrots** 2 Lb. Bag 29¢
While They Last!

FRESH PRODUCE
FRESH VINE RIPE **TOMATOES** Lb. 29¢

SAVE 47c! FRESH PINTS OF **Strawberries** . 3 Pints $1
SAVE 17c! UNSWEETENED **Grapefruit Juice** 3 quarts $1
SAVE 47c! 100% PURE TROPICANA **Orange Juice** . . . 3 quarts $1
SAVE! RUSSET BAKING **Potatoes** . . . . 10 lb. poly bag 79¢
SAVE! FANCY WESTERN **Cauliflower** . . . head 39¢
SAVE! U.S. NO. 1 WHITE, ALL PURPOSE **Potatoes** . 10 lb. bag 59¢ 20 lb. bag 99¢
SAVE! SELECT SIZE, IDAHO BAKING **Potatoes** . . . . 5 for 49¢
SAVE! WESTERN RED DELICIOUS **Apples** . . . . . 11 for $1
SAVE 10c! JUMBO HEADS OF **Cabbage** . . . . 2 for 39¢
SAVE 3c! GOLDEN RIPE TROPICAL **Bananas** . . . . . lb. 13¢

TOP VALUE STAMPS

MORE MEAT VALUES
GOVERNMENT INSPECTED QUICK FROZEN **LEG O' LAMB** Lb. 79¢

SAVE! SWIFT PREMIUM **Can Ham** . . . . . 3 lb. can $2.99
SAVE! SWIFT PREMIUM **Can Ham** . . . . . 1 lb. can $4.99
SAVE! DUBUQUE FLEUR DE LIS BAKED **Semi-Boneless Ham** . . . . lb. 99¢
SAVE! HORMEL "CURE 81" BONELESS **Cooked Ham** . . . . . lb. $1.99
SAVE! FRESH PORK HALF OR **Whole Hams** . . . . . lb. 69¢
SAVE! U.S. CHOICE, W.D. BRAND E-Z CARVE, OVEN READY **Rib Roast** . . . . . lb. 99¢
SAVE! U.S. CHOICE, W.D. BRAND, FULL CUT **Round Steak** . . . . . lb. 99¢
SAVE! GOVERNMENT INSPECTED, QUICK FROZEN **Fryer Livers** . . . . . lb. 49¢
SAVE! COPELAND **Franks** . . . . . 12 oz. pkg. 39¢
SAVE! COPELAND **Bologna** . . . . . lb. 59¢
SAVE! SUPERBRAND **Cottage Cheese** . . . . . 1 lb. cup 59¢
SAVE! OLD FASHION **Store Cheese** . . . . . lb. 85¢

200 EXTRA TOP VALUE STAMPS — W.D. Brand BEEF STEAKETTES . . pkg. 3½ lb. $1.99 — Coupon Expires April 5 — AT ANY WINN-DIXIE OR KWIK CHEK

100 EXTRA TOP VALUE STAMPS — T.N.T. FLY & INSECT BOMB . . . . . size 10 oz. 99¢ — Coupon Expires April 5 — AT ANY WINN-DIXIE OR KWIK CHEK

100 EXTRA TOP VALUE STAMPS — MR. BUBBLE BUBBLE BATH . . . . . pkg. 20 oz. 89¢ — Coupon Expires April 5 — AT ANY WINN-DIXIE OR KWIK CHEK

50 EXTRA TOP VALUE STAMPS — KINSER'S POTATO SALAD . . . . . lb. pkg. 45¢ — Coupon Expires April 5 — AT ANY WINN-DIXIE OR KWIK CHEK

100 EXTRA TOP VALUE STAMPS — W.D. BRAND STEAKETTES . . pkg. 20 oz. 99¢ — Coupon Expires April 5 — AT ANY WINN-DIXIE OR KWIK CHEK

500 EXTRA TOP VALUE STAMPS — CUT TO ORDER WHOLE BEEF LOIN . . . . lb. 98¢ — Coupon Expires April 5 — AT ANY WINN-DIXIE OR KWIK CHEK

100 EXTRA TOP VALUE STAMPS — YOUR CHOICE $1 or more EASTER CANDY — Coupon Expires April 5 — AT ANY WINN-DIXIE OR KWIK CHEK

100 EXTRA TOP VALUE STAMPS — All Varieties, Your Choice 6 oz. package VILLAGE INN RICE — Coupon Expires April 5 — AT ANY WINN-DIXIE OR KWIK CHEK

100 EXTRA TOP VALUE STAMPS — SWIFT PREMIUM HOSTESS CAN HAM . . . . . can 4 lb. $4.99 — Coupon Expires April 5 — AT ANY WINN-DIXIE OR KWIK CHEK

200 EXTRA TOP VALUE STAMPS — SEA VIEW SHRIMP PIECES . . . . . pkg. 2 lb. $1.89 — Coupon Expires April 5 — AT ANY WINN-DIXIE OR KWIK CHEK

100 EXTRA TOP VALUE STAMPS — FOUR! LIBBY'S ORANGE JUICE . . . . 4 6 oz. cans 99¢ — Coupon Expires April 5 — AT ANY WINN-DIXIE OR KWIK CHEK

500 EXTRA TOP VALUE STAMPS — CUT TO ORDER WHOLE BEEF RIBS . . . . lb. 88¢ — Coupon Expires April 5 — AT ANY WINN-DIXIE OR KWIK CHEK

Own Your Own Nest



See Us For a Home Mortgage

Our mortgage men specialize in fast home delivery. You can expect swift appraisals and terms to meet your budget. So before you make your big move, come in and talk things over. You'll get sound advice on this most important step in your life. No cost or obligation, of course.

Away from home, carry First National City Travelers Checks. The world's biggest selling bank check. They protect your cash everywhere. They're welcomed everywhere . . . refunded everywhere. That's why we call them "The Everywhere Checks."

Deposit by the 10th, Earn from the 1st

Mobile Office

Avon Park	Lake Placid
Thursdays and Fridays	Mondays and Tuesdays
9 A.M. to 1 P.M.	9 A.M. to 1 P.M.
Food Fair Parking Lot	Opposite Post Office
Phone 453-4640	Phone 465-6961

First Federal Savings & Loan Association

Hours: Mon. thru Thurs., 9 till 3 — Fridays 9 till 6

Sebring — Phone 385-0168

Classified Ads Read by 18,000

Winter Guest Club News

ELIZABETH CLARKE Phone GL 3-6733

Shuffling

Twenty-four teams entered the Doubles Tournament last Monday, with the two teams coming into the finals winning trophies. Al and Art Reinhardt came in first with Chris Cabezas and Francis McRae coming in second.

This was the final week for points, with "A" players Ralph Wernham and Welcome Miller getting their trophies. The "B" players to get their trophy were Ely Merchant, Edith Stevens, Leslie Hildreth, Hubert Smith and Estelle Swyers.

On Wednesday there were 10 courts of "A" players and four courts of "B" players. "A" winners were Welcome Miller and Elaine Kerr over Art Reinhardt and Everett Paxton. Henry Troutfetter and Kellie Larrew won in consolation with Henry Retter and Georgina Wernham the runners-up.

"B" winners were Otto Kroeger and William Trapp over Harold Wolcott and Estelle Swyers. Grace Hildreth and Art Jordan won in consolation over Hubert Smith and Eva Chamberlain.

Saturday, Helen Gaut and Fred Bolton lost to Harmon Heffner and Ernest Thomas, who won in the "A" class. Milton Higgs and William Bell won in consolation over Lloyd Young and Walter Swyers.

"B" winners: Etha Larrew and Jennie Eason over Edith Stevens and Phyllis Hance. Consolation winners: Estelle Swyers and Otto Kroeger over William Trapp and Elmer Kirscofe.

Card Games

High score went to Loretta Simpson with 766 in pinochle on Monday. Fred Hughes came in second with 711.

There were six tables in play in bridge on Tuesday. Joe Nickerson had the high score of 4510, with Herman Wurster second with a score of 3950. Fred Bolton won the door prize.

Duplicate bridge was played on Thursday with five and one half tables. The Mitchell movement was used. The north-south pairs, Mr. and Mrs. Maurice Brevoort was high with 28 points, and Mr. and Mrs. Curtis Hawkins on a half point behind with 27½ points.

East and west high was Evelyn Fritz and her guest, Ann Barth, with 30 plus points. Second was Fred Bolton and Juanita Carr with 27 plus points. The door prize was won by Harry Lions.

Crafts

Thursday morning crafts will continue all during April with new projects, as well as continuing on with the old ones already started now. Marble lamps, lense pins, leather tooling, etc.

Entertainment

Al Reinhardt showed his movies of the Everglades taken on a trip about 20 years ago. It was most interesting. Included was a movie of a deer hunting trip in Canada.

There will be no entertainment at the Club on Thursday, Apr. 3. On April 10 Albert Cushing will show professional slides of Japan, Congo and England, with a musical background.

Dances

There were four squares on both Monday and Friday evenings with the usual good time. Now is the season when we say goodby to departing guests, wishing them a safe trip and to hurry back in the Fall.

Supper

Minnie Brown and Hazel Higgs were hosts to the 65 members present at the regular Saturday evening supper. Guests present were Mr. and Mrs. David Wilkenson of Venice; Miss Myra Staley of Gloversville, N. Y.; Mr. and Mrs. Nelson Reynolds of Lancaster, Pa.; W. H. Carter of Tampa, and Miss Margaret Carter of Groton, Vt.

Birthdays celebrated this week were Mrs. Fred Robinson and Charles Park.

On the sick last: Gordon Baker, but is much improved now.

Alton Wetmore and Hazel Higgs both gave readings. Paul Hoppe gave three numbers on his accordian, and he also recited a poem.

Membership

We now have a membership of 727 with John Williams joining. Mr. Williams has been coming to Avon Park for 19 winters.

Hymn Sing

Many attended the last hymn sing of this season. Harry Brown led in the singing with Mildred Long at the piano, and Albert Cushing with his violin.

Mr. Cushing played a hymn that had been composed by a minister friend, that had baptized five members of the Cushing family.

We closed with the singing of "Blest Be The Tie That Binds."

Mr. Brown wished all departing members a safe journey home.

Orville Marshall gave the closing prayer.

Navy Recruiter Presents Film At Girl's School

Petty Officer Ron Kramek, our Navy recruiting service representative, located in the Federal Building at Lakeland, gave a presentation at the Highlands School for Girls, this past week.

A film was shown on the Navy Waves, how they live, job opportunities available to them (21 to be exact), travel and education afforded them with a question and answer period following a talk on qualification requirements for a young lady to become a member of this proud organization. What are they? High school graduate, 18 and over, of good mental and physical health and the determination to improve oneself.

Over 100 young ladies attended the showing and talk, and much enthusiasm was shown when it was learned that a Navy Wave receives the same rights and privileges as does her male counterpart including pay and, yes, even the G.I. Bill.

So if your motivated for "Go Navy," drop up to Lakeland and see Chief Frank Bodin or his partner, Petty Officer Kramek and hear the lovely picture that they can paint of the young ladies who serve so well.

Recently, Russian scientists dug down through some 50 feet of ice in Siberia, and found a crudely built barn, housing several horses, two of which were still harnessed.

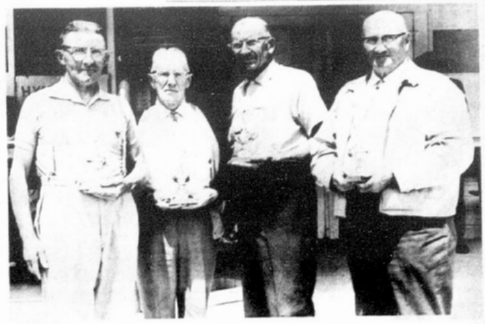

CLASS A and class B winners of the Winter Guest Club, are shown: Ralph Werbham, class A; Leslie Hildridth, class B; Welcome Miller, class A, and Hubert Smith, class B.



WINNERS AND runnerups of the Doubles, held at the Winter Guest Club are shown displaying their trophies. Left to right, Chris Cabezas and Frances McCrea, runnersup, and winners Art and Al Reinhardt.

REED'S DEPT. STORE 1944-1969

103-105 WEST MAIN ST. AVON PARK, FLORIDA

GOING OUT OF BUSINESS SALE

STARTS THURSDAY APRIL 3RD. 10 A.M. SHARP

AND WILL CONTINUE UNTIL EVERYTHING IS SOLD-OUT TO THE BARE WALLS.

ALL FIXTURES FOR SALE! COME CASH IN NOW!

now OPEN

FLORIDA'S YEAR'ROUND VACATION RESORT

THE NEW LAKE PLACID

Holiday Inn®

AT SUN'N LAKE ESTATES



Mr. Constantine Seraphim
Managing Director
Lake Placid Holiday Inn

The management and staff of the new Lake Placid Holiday Inn extend to our friends and neighbors, as well as to visitors to Florida a warm welcome. Excellent accommodations, as well as every convenience and facility for your enjoyment and comfort have been provided. We are especially proud of our Dining Room. Here, the finest food is prepared to perfection by master chefs, and served with the care it justly deserves. The decor of our lounge creates an atmosphere of genial hospitality, where your favorite beverage may be quietly enjoyed. A lake . . . a heated pool . . . boating . . . fishing will add to the pleasure of your stay with us.

Constantine Seraphim



AT SUN'N LAKE ESTATES • ON U.S. HIGHWAY 27 SOUTH

TRADE CLASSIFIED SELL BUY ADS LEASE

CLASSIFIED ADVERTISING INFORMATION

All copy must be in by Tuesday noon of the week ad is to run.

Rate is: 10 words or less — $1. Each word over 10 is charged at 5 cents per word.

Classified Display, $1.85 per column inch.

Minimum display classified, one inch; minimum boxed ad two inches.

In Sebring, Call EV 5-0747, in Avon Park, call GL 3-4355

FOR SALE

NEW AND USED Organs and Pianos. William H. Doane, Kephart for Music. EV 5-6815, Sebring.—tfc

USED TV'S $29.95 and up, Carpenter's TV, formerly Lucas TV, Truck Route, Avon Park, GL 3-4904.—Stfc

1963 INTERNATIONAL Travelall. Excellent condition. $750 or best offer. EV 5-8252 or EV 5-7904, Sebring.—ctfc

MATTRESSES

Box Springs - Hollywood Beds, Innersprings or Foam Rubber in all sizes, manufactured new or rebuilt, choice of materials, for pick up and delivery call or write —

Bartow Mattress Factory

P. O. Box 588—Ph. 533-6185
Bartow, Florida
Factory and Showroom at Lucille and N. Park Ave., 1 Block East of Lakeland Rd.

GLOBE STAR 17 ft. Camper, sleeps six, self contained. Like new, $2,250. Call Pat Shereley HO 5-5534, Lake Placid.—1tcA3

SMALL TRAVEL TRAILER in A-1 condition. Toilet, shower, gas refrigerator. Reduced price. Call EV 5-0470, Sebring.—1tpA3

ELECTROLUX, late model, all attachments. EV 5-7901, Sebring. —otfc

FOR SALE

TRAILERS bought, sold, repaired, supplies, Sunnyridge Industries, Avon Park, GL 3-6359. —Stfn

STAMPS AND COINS. Hicks, 3500 West Lakeview, Sebring. —2tcA3

TO ALL OUR FRIENDS—We're sorry to say "So Long" to our friends who are heading North for the Summer. Our best wishes go with you for a safe trip—a restful happy Summer—and an early return to Sebring. When you get back—come in and say "Hello", we'll be waiting for you.
To those of you who are staying with us, we invite you to come in and see the new shipment of pole, floor, table, desk and boudoir lamps. They are beautiful.
Also, we have received over 25 new swivel rockers and a number of new La-Z-Boy chairs.
These, along with several hundred new pictures in our "Art Gallery" will provide a pleasant hour or so of browsing at McClure Furniture Company, 30 South Commerce St., Sebring, "Highlands County's largest furniture display."—1tcA3

ANOTHER BIG FINE

AUCTION

**Sat. Nite, Apr. 5th
7:30 P.M. Sharp**

Going on the AUCTION BLOCK is a BOAT, TRAILER AND OUTBOARD MOTOR, Nice Living Room Furniture, Stoves, Refrigerators, Washing Machines, Tools, Rugs, China, several nice Antique pieces; Clock, Bowl and Pitcher, Fishing Tackle, etc. Over 300 items to go to somebody at some price at the one and only

Stewart's Auction House

½ way between
Avon Park & Sebring
On Alt. 27

CALL EV 5-8417, Sebring. Double bed, walnut, w/mattress and springs. $20. 9 x 12 Axminister Rug, Oriental pattern, $20. Foot lockers, wooden and metal $1 and $2. Wrought iron sofa and chairs, (No Cushions) like new, $25. Dinette table w/4 chairs, $25.—1tcA3

FOR SALE

USED FURNITURE — Set of bunk beds, complete, $49.95; recliner-rocker, $39.95; tilt-a-bed over-stuffed sofa, $29.95; over-stuffed chair, $10; double bed, blonde, Metal Spg., Innerspring mattress, $29.95; 4/6 I. S. mattress, $10; 48" foam rubber mattress, $7.50; double box spring and innerspring mattress with legs, $20; twin bed frame, maple, $10; 6 dr. chest, $30. Every item priced to sell fast. McClure Furniture Company, 30 South Commerce St., Sebring, Fla.—1tcA3

$599.00

New Hammond solid state full size spinet organ, six free lessons plus music course. Kephart for Music, William H. Doane. EV 5-6815. tfc

CEMENT MIXER, four cubic foot load, mounted on two rubber wheels, including heavy duty motor, like new. 220 pound hand roller and cementing tools. Harry Fox, 207 South 4th Street, Sebring.—1tpA3

ATTENTION CITRUS Growers, Aluminum irrigation pipe: 66—7" x 20' length, $22.50 each. 89—6" x 18' length, $18.50 each plus elbows, end caps, valves and connectors. One Rain Bird nozzle w/4 wheel mounting, $650. Call Gl 3-4779, Avon Park, for details. —1tcA3

There's no power like

WHEEL HORSE POWER on ANY kind of **GREEN**

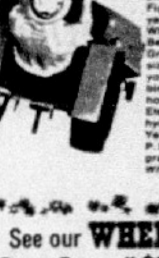

lawn or garden, big or small—ANY kind of green

In a minute, Wheel Horse tractors mow as much as 1,296 square feet of lawn. They till up to 316 square feet of garden in sixty seconds! That's power. Figure the square feet in your yard. You'll see how quickly Wheel Horse can manicure it. Better yet, ask us for a free Green-Power chart. It tells the size tractor and mower best for your lawn. Pick the right combination yourself! From 7 to 14 horses with all the goodies: Electric starter, automatic shift, hydraulic lifting, to name a few. Year-round attaching tools. P.S. Look around you. The grass is always greener on the Wheel Horse side.

See our **WHEEL HORSE** "Green Power" SPECIAL$ now!

Hilltop Sales & Service
400 E. Main St., Avon Park
Ph. GL-3-4522

See the finest at the top of the Hill—Then ask for a Free Demonstration.

Wheel Horse.

TORO 21" LAWN MOWER, self propelled, like new. EV 5-6468, Sebring.—1tpA3

SWAMP BUGGY—Model A engine, tandem mounted transmissions—2 non-spin rear ends, large airplane tires front and rear. Tire chains, food box, seats newly covered. This unit is read to go—Priced to sell. Only $650. See ART ROBERTS at ROBERTS MOTOR COMPANY, Sebring.—1tcA3

TOMATO PLANTS, blooming in quart cans. 6007 West Lakeview Drive, Sebring.—2tcA10

IRON BATH TUB $25. 1959 Ford, good motor and body, $50. EV 5-8622.—1tpA3

DRESS SHOP, small investment. Call EV 5-5387 after 7 P.M., Sebring.—btfc

THREE PIECE corner sectional davenport, green. EV 5-7634, Sebring.—1tpA3

HOBART GENERATOR, 3 KVA with Ind. gasoline engine, 3 H.P. and single phase, $345; portable 6 H.P. Wisconsin fuel pump, $165; aluminum lacquer paint, $2.75 gal.; stainless wire brush 8", $4.50; new three pole 60 amp. raintight switch, $17.50; formica type covering 31" x 84", $3.50; new heavy 18" Crescent wrench, $8.50 and $9.95; rotary mower 5 ft., completely rebuilt, $175; new 825 x 20 10 ply nylon tires, $62.50 plus State tax; new shipment boat trailer; suction and discharge hose. GREEN'S SURPLUS STORE. Phone GL 3-3360, Avon Park.—1tcA3

DELICIOUS tree ripen oranges, $2.50 a bushel, bring container. 6011 West Lakeview, EV 5-7782, Sebring.—ptfc

INCOME TAX JITTERS? Fast-Accurate-Typewritten returns, $3 up. GL 3-6552, Avon Park. —S3tcA10

FOR SALE

POTTED CHRYSANTHEMUM, Amaryllis in bud and bloom. Purviance Gardens, South of Sebring on U.S. 27, five miles. EV 5-6702, Sebring.—ptfc

8 x 36' MOBILE HOME BUS, self contained, excellent condition, also International 1½ ton Truck with 14' flat bed, new paint, good condition. EV 5-0349, after 5 P.M., Sebring.—ktfc

USED APPLIANCES: Electric refrigerator Frigidaire, 8 cu. ft., $29.95; Admiral 6 cu. ft. with freezer chest, $89.95; Kelvinator, 12 cu. ft. freezer chest, pink, $119.95; RANGES: G.E. 4 burner 24", $59.95; Electromaster 20", $29.95 (a real value); two, Broilmate Rotisserie oven broilers — value $29.95, close out special $18.50 each. Hotpoint under the counter dishwasher value $229.95—repossession price $69.95, mint condition. All appliances checked out by McClure Service Center and warranted for 90 days. Come in and see them while they last. McCLURE FURNITURE COMPANY, 30 South Commerce St., Sebring. —1tcA3

PULVERIZED PEAT and muck. Beautify your lawns and flower gardens. Call Triangle Iron Works, EV 5-0540, Sebring.—ttfc

FOR SALE HONDA 160 Motorcycle, like new. Lake Placid, HO 5-7511 after 5 P.M.—1tpA3

GENERAL ELECTRIC Portable 2 cycle Dishwasher, $75. Antique side board, $65. Marble top Commode, $125. Cane back love set with two matching chairs, $100. 8192 West Lakeview Drive, Sebring.—1tcA3

PORTABLE TYPEWRITER with carrying case, $60. Phone GL 3-4549.—S1tpA3

EIGHT sided game table, Arvin automatic electric heater, auto luggage carrier, GL 3-6706. —S1tcA3

GE RANGE, twin beds, chest, vanity, chair, large mirror, 3-quarter bed, call GL 3-4310 S1tcA3

GOOD HOUSEHOLD furniture for sale, GL 3-3422.—S1tpA3

SOLID CHERRY Buffet, $75. EV 5-7724, Sebring.—1tcA3

TWO MATCHING Chests, $25. EV 5-0663, Sebring.—1tcA10

FORMICA for covering tables, kitchen counters, tables and furniture, 1/16 and 1/32 in. material in stock. Built Rite Cabinet Co., Weigle Ave., EV 5-0301, Sebring.—M16tfc

CUSTOM DRAPERIES tailored to your personal needs. Traverse rods, sold installed and repaired. Loose cushions covered. Call Hofer's Custom Draperies on Hwy. 98, Lorida, EV 5-6570, Sebring.—tfc

AZELAS, Formosa, 10 for $1.50 will bloom next year. Wauchula Nurseries, ½ mile North of Wauchula.—Stfn

1966 18' Monitor Travel Trailer—self contained, like new, GL 3-4576, Avon Park.—S4tcA17

TWO COUCHS and one platform rocker, $10 each. EV 5-6279, Sebring.—e2tcA3

WANTED TO BUY

GOOD USED Mobile Home, 12 x 60, standard pattern. Call EV 5-6377, Sebring.—dtfc

GOOD USED Pick-up Truck ½ or ¾ ton. EV 5-0001, after 4:30, Sebring.—gtfc

USED HIDE-A-BED, must be in good condition. EV 5-6279, Sebring.—e2tcA3

SMALL MOBILE HOME, good condition and reasonable. EV 5-8416, 6 to 7, Sebring.—1tpA3

PETS AND LIVESTOCK

SIX WEEKS male pup—FREE —Weaned, GL 3-6479 after 5 P.M.—S1tcA3

SNOW CAPA KENNELS now offering Pure White AKC registered German Shepherd puppies, $100 (terms). Rt. 2 Box 1247, Lakeland or call collect 858-2639.—S3tpA3

AKC WHITE Tiny Toy male Poodles 2½ months, first shot, and paper trained. Also Poodle grooming. EV 5-0417, Sebring. —1tcA3

EASTER BUNNIES, 2401 South Lakeview Drive, 27 South, EV 5-7990, Sebring.—1tpA3

REGISTERED GERMAN Shepherd Puppies. Call after 6, EV 5-0879, Sebring.—1tpA3

NOTICES

NOTICE—I will not be responsible for any debts incurred by anyone other than myself, Jimmy Batts.—S2tpA10

NOTICE—We will not be responsible for debts incurred by anyone other than ourselves, Ambrose and Ann Dolney. —S2tpA10

FOR RENT

SHADY LANE COURT — Furnished efficiencies, apartments, cottages and trailers. Also trailer space. Pets welcome. Free citrus fruit to tenant. Highway 27 S. and Lake Josephine, EV 5-6031, Sebring.—stfc

TRAILERS bought, sold, repaired, supplies, Sunnyridge Industries, Avon Park, GL 3-6359. —Stfn

FURNISHED TWO BEDROOM cottage on lake. Adults only, no pets. GL 3-3710, Avon Park. —Stfn

FOR RENT

New Waterfront Villas

Beautifully furnished one and two bedroom Lanai-Kai Villas. Centrally heated and air-conditioned, kitchenettes, screen porch and each with its own boat and fishing dock. Completely equipped including linens. By the week—month—season.

**SUN 'N LAKE ESTATES
U.S. 27 So.—Lake Placid, Fla.
Sebring—EV 5-6652
Lake Placid—HO 5-5201**
tfc

1820 SQ. FT. BUILDING. Suitable for garage or warehouse. Inquire Triangle Iron Works. EV 5-0540, Sebring.—ttfc

DUPLEX APARTMENT furnished, large shaded yard, boat privileges. EV 5-7283, Sebring. —1tpA3

4 BR, 2 BATH HOUSE close in $100 month; one BR apartments from $50 month up; 2 BR upsairs on Lake Jackson, $90 month with utilities, another $125 month; small house close in $50 month; 2 BR duplex Highlands Homes, $50 month; 2 BR 2 bath house close in $75 month. See or call Sophy Mitchell, 15 South Ridgewood Drive. Phone EV 5-8942. Associate of Martin Carlidge Realtor.—1tcA3

COTTAGE AND TRAILER on Lakefront, also large lot for your trailer access to three lakes. HO 5-2484, Lake Placid. —1tcA3

NICE HOUSE, 3 rooms and bath. First house on S 17 South of the DeSoto stores on 98. To a responsible retired couple, $40 a month. Box Secore, 746-6389 Bradenton. Phone collect at night.—b1tcA3

FOR RENT SEBRING

LAKESIDE COTTAGES, trailers by week or month, adults. EV 5-6279, Sebring.—e4tcA24

TWO also THREE Room Apartment, furnished. EV 5-6748, 414 South Commerce.—1tpA3

MOBILE HOME for rent. Grayce's Mobile Estates, Highway 27, across from Southgate Shopping Center, Sebring.—O26tfc

SEVERAL AIR CONDITIONED apartments. One block from Circle. Phone Grayce McCoy, EV 5-7740, Sebring.—tfc

Lakeview Terrace Apartments

Completely Furnished Efficiencies

Beach, Boats, Fishing, Shuffleboard, Laundry Facilities.

Reasonable Monthly Rates. Special Yearly Rates.

**720 N. Lakeview Drive
Phone EV 5-7448 Sebring**

TWO BEDROOM Mobile Home, air-conditioned. Near Southgate Shopping Center. Adults. U.S. 27 South, Phone EV 5-7911. Whatley Motel.—tfc

TWO BEDROOM, two bath furnished house, suitable three adults. Fishing pier. $125 month. Phone EV 5-7684, evenings. —2tpA3

NICELY FURNISHED Apartment. Twin beds, air-conditioner. 446 South Commerce, EV 5-0094, Sebring.—1tpA3

ONE BEDROOM Duplex, twin beds, nice section, adults only, no pets. EV 5-0203.—1tcA3

LOVELY HOME FOR AGED, Sunny Haven Retirement Home, EV 5-8731, Sebring.—tfc

TWO BEDROOM FURNISHED house. Adults, no pets. EV 5-7075, Sebring.—iftc

NEW THREE bedroom house. Phone EV 5-7941, Sebring. —2tcA3

PRETTY APARTMENTS for Pretty people. Rebman Court, 34 West Center. EV 5-7440, Sebring.—2tcA3

FOR RENT AVON PARK

SEE THIS Apartment—225 E. Pine St. Bedroom, living room, dinett and kitchen, like new. Furnished $85 per month or unfurnished $75 per month. GL 3-4731 or C. V. Viles 6449173, Winter Park.—S4tcA24

MOBILE HOME spaces and cottages for rent. Pierces Park on Lake Letta next to Drive-in Theater on Rt. 17, Avon Park. —ptfc

AVAILABLE now at reduced rates—on Lake Anoka. Adults—no pets—holiday cottages—end of South Florida Ave.—S1tcA3

FURNISHED apartments—reasonable rates—Orange Blossom Motel, Highway 27 North, Avon Park.—Stfn

CLEAN—Air conditioned — furnished bedroom mobile home, GL 3-6812.—Stfn

EFFICIENCY APARTMENT, adults, no pets, 117 S. Highlands.—S2fn

CLEAN modern one bedroom kitchenette apartment, furnished, $55 month, GL 3-6812. Stfn

FIVE ROOM, furnished house, located 322 S. Florida Ave., phone GL 3-6321 or GL 3-3904. —Stfn

FOR SALE OR RENT

Sick room and invalid supplies and aids for your comfort. We carry a complete line of crutches, wheel chairs, back rests, commodes, canes, bedtrays, urinals, Colostomy supplies, surgical dressings, under pads, bed pans abdominal supports, etc., Gilbert's Drugs, Sebring.

REAL ESTATE

Attention Businessmen!

Do you need storage space of over 2830 sq. ft.—or maybe you have been looking for an excellent spot for light manufacturing. If so, I have the perfect spot for you in the thriving, aggressive town of Sebring.

A glass front entrance leads to a neat, private office (or sales room) with adjoining wash room; 3 large overhead doors for easy loading purposes; and, an excellent feature is a RAILROAD SIDING. Good lighting is throughout the building.

You couldn't begin to build this sturdy and spacious building for the low price it is being offered . . . only $22,000. Phone 385-7148, Sebring.

BEAUTIFUL Lakeside property with house, in Avon Park, Box 922, Avon Park.—Stfn

OWNER, nice two bedroom house, near Lake Lillian on Holly Lane near hospital, school and church. Corner lot, priced reasonable on good terms, phone 453-5211.—S1tpA3

FOUR BEDROOM house, screen porch, out of city limits, Avon Park, GL 3-3204, $7,500.—Stfn

RETIREMENT cottage and duplex, adults only, no pets. Lake, beach and dock rights. Also lots suitable for mobile homes (by owner). GL 3-6426, Avon Park. —Stfn

Mr. Realy State Says:



You'll be sitting on top of the world when you deal with Roy P. Alexander. Come in and talk to us about the following:

4 BR. 2 Bath. 200 ft. on Lake Istokpoga. 5 acres. $35,000.
Hwy. 27 Frontage. City Water—$55.00 front foot.
Waterfront lots—$2,000 and up.
2 BR new home on Lake Istokpoga—$14,300.
Large mobile home with extras. on lake—$13,500.
Acreage, close in—$550 per acre.

ROY P. ALEXANDER, Realtor, EV 5-0147
Highway 27 (across from hospital) and Southgate Shopping Center
Member Interoffice Listing Service, Highlands County

REAL ESTATE LICENSE???

A rewarding career opportunity is available in this area for a man, woman, or team with the World's largest Real Estate Company. Nationwide advertising brings buyers from everywhere. We will train you and work closely with you to assure your success. Write in confidence for information without obligation.

J. E. Mann, Area Supervisor
STROUT REALTY, Inc.
1220 E. Colonial Dr., Box 6036-B
Orlando, Fla. 32803

THREE BEDROOM home, Florida room, fenced lot, for appointment call GL 3-4122, Avon Park.—S2tpA10

FIVE ACRES—High, dry land, in River Ridge, call after 6, GL 3-4703.S2tpA10

LOT HEADQUARTERS
To buy or sell vacant lots in the Sebring area phone 385-0703 before 10 A.M. or after 7 P.M., or write to: ROY KEY REALTY, 8 Circle, A3, Sebring, Fla. 33870.

IN AVON PARK, a two bedroom home, generous size rooms, and lots of storage space. A good purchase $8,900, terms. — Five acre parcel with 280 feet frontage on both US 27 and County Road. Very few parcels like this on 27. — Exquisite three bedroom home with central heat and air-conditioning. Has many unusual and desirable features. Designed for gracious living. Priced at $24,900, terms. Stanley's Realty, 106 Circle, EV 5-0041, Sebring.—tfc

REAL ESTATE

ON TWO LOTS overlooking Lake Huntley. Many tropical fruit trees, eight now setting on fruit for May harvest. Two story, two bedrooms, two bath, mahogany panelling, oak floors, sun porch. HO 5-3979, Lake Placid.—ltfc

FIVE BEDROOM, 3½ bath house, air conditioned, carpeted, good location. Furnished or unfurnished. EV 5-7141, 1209 Hawthorne Rd., Sebring, after 5 P.M. —ncdh

ONE BEDROOM Cottage — furnished, Lake Letta, GL 3-5060. S2tpA10

INTERESTED

- Nearly one acre, outside city limits, 2 bedroom frame house, $8900.
- 3 BR, Fla. room, 1½ baths, separate garage, lot 120' x 135' yard and house in excellent condition at 936 W. Pine St. for $13,500.
- 2 BR CB at 219 E. Pine St., 70 x 125' only $12,500.
- 3 BR BARGAIN at $7,000! Choice of 2.

TED J. WARD
Realtor
**30 E. Main Street
AVON PARK
Ph.—Office GL 3-3553
Associate
Mrs. Hazel Wilson**

REAL ESTATE

THREE BEDROOM, two bath, four years old. Central heat and air. Fenced back yard, large corner lot. 301 Lake Sebring Drive. 385-5031, Sebring.—1tpA3

"CHAPEL BELL" 285 North Lakeview Drive, Sebring, 6 furnished rentals, inc. 2 cottages on Lake Jackson, private beach, pier and boathouse. Excellent investment and income property. E. W. Mixsell.—mtfc

BEV CAVENDER
REALTOR

★ Brand new 2 BR CB lakefront home, completely furnished and carpeted, boat dock. Terms. Call Jack Dolvin HO 5-5083 or HO 5-4451.
★ Drastically reduced for quick sale, 6 room home excellent condition, only $11,000. Call Clarence Dawes, GL 3-6426 or HO 5-4451.
★ 7 acres, 620 feet Lakefront. Ideal for Mobile Home park, close-in. $16,500. Good terms. Call Clarence Dawes GL 3-6426 or HO 5-4451.
★ 3 BR, in town, large lot, city water, $7,500. Mary Sides, HO 5-8231 or HO 5-4451.
★ 2 BR, tile bath, waterfront, furnished, large lot, $12,900. Mary Sides. HO 5-8231 or HO 5-4451.
★ 2 BR completely furnished CB Home. Well landscaped. Jack Dolvin, HO 5-5083 or HO 5-4451.
★ SOLD: McLure property within one week for $140,000.00.

See us for lakefront lots, mobile home sites, choice homes, groves, acreage and Highway frontage

BEV CAVENDER
REALTOR
Associates
**Jack C. Dolvin, HO 5-5083
Mary Sides, HO 5-8231
Clarence Dawes, GL 3-6426
U. S. 27 North, Lake Placid
HO 5-4451**

SMALL HOUSE, suitable for retired couple or small family, new bath, partly furnished. Vacant, $2,800 or best offer. Phone EV 5-5210, Sebring.—mtfc

This Week's Best Buys

NEAR SOUTHGATE—A 3 BR unfurnished home W/garage. Large LR and Florida room. Landscaped, plus many citrus. Priced @ $10,750.

—o—

On S-17, A 2 BR, 1 bath furnished CB home. Beam ceilings, carport, utility room AND 1½ acres. Priced @ $11,500.

—o—

A white Colorcreted 2 BR, 1 bath CB home W/ aqua trim. A home you'll like. Priced @$11,500 W/ additional 75 x 135' cleared lot.

—o—

Extra nice water-front lot on Istokpoga. $8250. Adjoining 2 BR, 1 bath paneled home—price $20,000, furnished except for personals.

—o—

40 acres. 20 acres good producing Hamlins — 9 years old. 7 acres Hamlins 4 years old. 13 acres ready to set. Volume gun portable irrigation. Priced @ $49,000. Will consider reasonable offer.

**Grayce McCoy,
REALTOR
Branch Office
53 N. Ridgewood
Effie and Don Willard,
Associates
Office EV 5-7767
Res. EV 5-5269**

LARGE RESIDENCE with income close in, small down payment; large residence on Dinner Lake with income property, small down payment; CB Cottage on Dinner Lake, small down payment; 2 BR furnished house in Hillcrest; 2 BR furnished house close in, $7,500; 2 BR frame near Lake Jackson, beach privileges, $6,500. See or call Sophy Mitchell, 15 South Ridgewood Drive. Phone EV 5-8942. Associate of Martin Carlidge Realtor.—1tcA3

70 ACRES near airport. Partially subdivided. See Sophy Mitchell, 15 South Ridgewood Drive. Phone EV 5-8942. Associate Martin Carlidge Realtor.—1tcA3

FOUR BEDROOM house, screen porch, out of city limits, GL 3-3204, Avon Park. $7,500. —Stfc

Carousel



NEW "CARE-FREE"

Shake it out, put it on. That's all it takes to achieve fashion's favorite new style.
$23.99 including styaform head and case.

Clarence King's Disc. House
AVON PARK
SAVE 1/3 PLUS TOP VALUE STAMPS
OPEN SUNDAY

SPRING SPECIALS

Dwarf Azaleas	7 for $1
Chlorodane, 5 lbs.	49c
Grotone Azalea Fertilizer, 5 lbs.	75c
666 Pellets, 50 lbs.	$1.98

QUALITY HARDWARE
EV 5-0444 — 100 N. PINE — (Next to Kwik Chek)

CLASSIFIED SECTION NOW REACHES 18,000

TRADE CLASSIFIED SELL BUY ADS LEASE

REAL ESTATE

LAKEFRONT, LAKEVIEW lots on beautiful Lake Reedy, drastically reduced. Must sacrifice. Make offer. Call Robert Dick, Avon Park, GL 3-5171 or GL 3-6180.—8-tfc

Lovely to Look at! Delightful to Live in!

Large colonial home on Lake Jackson, beautifully furnished with some rare antiques.

$37,500

Pride of Ownership Is Reflected in This

Beautiful 3 bedroom 2 bath CB home, landscaped, in area of fine homes. Completely furnished with linens, etc., ready to occupy.

$25,000

BEST HOME BUYS! CLEAN

All electric home, Fla. Room; 2 BR, 2 bath, landscaped.

$14,000

3 BR Close-in $8500—2 BR furnished $7500—3 BR furnished, Indian Section $8,000: 2 BR unfurnished $6500.

— SEE —

Sophy Mitchell
Tel. EV 5-8942
15 S. Riskewood Dr.
Associate of
Martin Carlidge, Realtor

TWO BEDROOM CBS house, all furnished, family room, patio, fruit trees. 20 Highlands Avenue Kenilworth, EV 5-6893, Sebring. —tfc

WALTER K. McGRATH Realtor

Offers For Sale

RURAL HOME—2 BR, 1 bath. 2 acres, modern home, 1 year old, on waterfront. $18,900.

RURAL HOME—3 BR, 2 baths. 6 acres, highway frontage. $17,850.

DOWNTOWN—2 BR, 1 bath, LR with fireplace, DR, Kit. and Den. 2 lots each 50/150. 20 citrus trees. ONLY $15,900.

CB home, LR, dining area, 2 BR, 1 bath, utility room, carport, lot 75/150, $13,500.

See us for Lots—Homes—Ranches Groves

Associates:
Roy A. Saffel
Turner Mayhew
Bill Power
On-The-Circle
EV 5-7127 Box 717
Sebring, Florida

Member of Inter-Office Listing

THREE BEDROOMS—two and a [illegible] baths, dishwasher, just outside city limits, lake privileges, city water, a steal at $14,900. Lou Hooper Real Estate, 116 Main St., Avon Park, GL 3-3054.—5tfn

DON'T PASS UP THIS ONE!

Delightful, 2 bedroom home on 3 lots in Sebring Hills. Colorcreted exterior and landscaped beautifully.

Completely Furnished Only $12,500.00, terms.

PEARL YEAGER, Realtor
17 S. Commerce
EV 5-7247

THREE BEDROOM HOME—two baths, modern kitchen, drapes and carpeting, large fenced lot. Call GL 3-6970, Avon Park. —8tcA3

TRAILER LOTS in subdivision immediate sale, nothing down, monthly payment. EV 5-7941, Sebring.—3tcA17

REAL ESTATE

THREE NEW HOMES in final stage of completion. Located between Lake Sebring and Lake Jackson in Neel Manor. See Norval Neel, 160 Avalon Road. EV 5-6830, Sebring.—ntfc

LOT 8 BLOCK 2 UNIT 8 in Orange Blossom Estates, Sebring, best offer. J. T. Poore, 125 Chas. St. James, Mo. 65559. —3tcA3

REAL ESTATE

- 53 acres, fronting on State Rd. 64, 2 BR frame house, 15 acre grove, fenced pasture. Price $45,000, terms.
- On US 27, 2 BR, 2 bath, central air and heat, furnished, large lot, inside city limits. Price $19,750.
- Lakefront lot on US 27, 75 foot frontage x 200 deep. Price $5500.
- Lake Byrd 100 x 150 Price $5,000. Good terms
- Approx. 7 Acres—175' on Alt. US 27. Good depth, creek frontage. Price $10,000, 20% down.
- Lake Isis waterfront lot 78 x 156. Price $5500.

Robert R. King, Jr. Realtor
GL 3-4854
South U. S. 27
(Next to Griffin's Restaurant)
Irene Roy, Associate

BEAUTIFUL furnished Lakeview, two bedroom, 1½ bath home. Florida room, radiant heat, sprinklers, dock, canal to lake. Fruit trees. Halley, Rt. 1 Box 518, Sylvan Shores, Lake Placid.—2tpA3

LOW AS 10% down buys, Beautiful 2 or 3 bedroom, central heat and air-conditioned home, some ready to move in others under construction; also nice high and dry homesites. Walking distance to Southgate Shopping Center, off Highway 27, Sparta Road, Sparta Heights Subdivision. City water, no city taxes. Builder, Walter Bieros.—btfc

HELP WANTED

MECHANICS WANTED — New Volkswagon Agency, desires experienced Volkswagon mechanics or well qualified mechanics. Ty Harris Volkswagon, U.S. 27 South. Contact Bill Boyer Service Manager 385-5118 Sebring or GL 3-6232 Avon Park.—tfc

Assistant Grocery Store and Meat Market MANAGER

Experienced preferred, but not necessary. Taylor's Grocery and Market, 450 Lemon Street, Sebring. Apply in Person.

AVON

If You Like People, Enjoy making friends and want to earn money, contact the AVON Manager, Write Anna F. Hardt, 289 Lime Circle, Sarasota, Fla. 33577.

HELP WANTED

PERMANENT: Irrigation Laborers Starting Salary $1.60 per hour. Raises according to ability and effort. Full Company Benefit.

CALL COLLECT

LIONEL LaGROW, INC.
HOmestead 5-6201, Lake Placid, Florida

MEN WANTED NOW
TO TRAIN AS CLAIMS ADJUSTERS

Insurance Adjusters and Investigators are badly needed due to the tremendous increase of claims resulting from automobile accidents, fires, burglaries, riots, storms, and industrial accidents. Over 50 million dollars worth of claims paid each day. Top money can be earned in this exciting, fast moving field, full or part time. Work at your present job and train at home, then attend resident training for two weeks at MIAMI BEACH, FLA. or LAS VEGAS, NEVADA. Excellent employment assistance. For details without obligation, fill out coupon and mail today.



ACCREDITED MEMBER NATIONAL HOME STUDY COUNCIL
APPROVED FOR VETERANS UNDER NEW G.I. BILL

INSURANCE ADJUSTERS SCHOOLS, Dept. W2524
1872 N. W. 7 St., Miami, Florida 33125

Name ..... Age .....
Address .....
City ..... State ..... Zip .....
Phone ..... Eligible for VA Benefits? .....

HELP WANTED

RELIABLE experienced maid for two days a week, must furnish own transportation, will pay $1.50 per hour for good worker. Call Mrs. Anderton, GL 3-3426 for interview, after 1 P.M. any week day.—5tfn

Help Wanted
Mechanics Wanted

New Volkswagen Agency desires experienced Volkswagen mechanics or well qualified mechanics. Ty Harris Volkswagen, Highway 27, Sebring. Contact **Bill Boyer, Service Manager, EV 5-5118, Sebring, or GL 3-6232, Avon Park, Fla.**

HOUSEKEEPER WANTED — Five or six days weekly. Salary open. EV 5-9619, Sebring.—8tfc

CARPENTERS NEEDED up to $4.20 per hour, apply job site South Florida Junior College. —8tcA3

I'M LOOKING for a particular type man, he who will take an active interest in my business as a regional manager. He should be well known in his community, married, between the age of 30-55 and a resident for at least five years. His earnings will be approximately $1,000 to $1,400 per month, depending upon his ability. Send resume to North Atlantic Corp., P. O. Box 20334, Orlando, Florida 32804. —8tcA10

WANTED

Cocktail Waitress—21 years or older—no experience necessary—apply in person Ridge Liquors and Lounge, Hwy. 27 North of Hospital, Avon Park.

INTERESTED in doing a service in your community, with good income. Sell World Books. Guarantee Income. For details join us for free Breakfast, Howard Johnsons, Sebring, April 5 at 9:30. Ask for Katherine Manus, District Manager.—ltcA3

FIELD REPRESENTATIVE

IMAGINE

A company that will accept you without experience and train you in a rapidly growing and challenging field.

IMAGINE

A company that will give you a good starting salary, company car and complete fringe benefit protection while training you.

IMAGINE

A company that will give you merit increases and promotions based on your individual progress.

Seem hard to believe? Seem too good to be true? Well, there is a company like this. A leader in its field and is looking for qualified people with at least a high school education, who are willing to work hard for a future that will offer high financial rewards and interesting work. Now take a good look at yourself. Are you intelligent, are you outgoing, do you like to persuade people, are you persistent, do you present a nice appearance? If what you have read sounds good and if you think you are the man we are looking for, don't waste any more time. Pick up the nearest phone and

Call
Lee A. Corbin, Jr.
453-3186 Avon Park, Fla.

Sebring Avon Park Lake Placid SERVICE DIRECTORY

CYCLE CENTER
YAMAHA
It's a Better Machine
Art Timperio Motors
Yamaha Dealer
3513 Hwy. 27 S. Sebring
EV 5-6353

MORETZ HARDWARE
Interlake & N. Main, Lake Placid
HO 5-2613
Mower Headquarters
GARDEN SUPPLIES, BLACK & DECKER ELECTRIC TOOLS, STANLEY HAND TOOLS
Paints, Fishing Gear, Housewares

Air Conditioners
Air Conditioners
Air Conditioners
Air Conditioners
Smith Sheet Metal
146 Lemon Ave. EV 5-7346

PLACID TOWER
(Open 7 Days a Week)
Gift Shop
Fruit Stand
Elevator (breathtaking view)
Tower Fashions
Drive-In Restaurant
(Open 'till 11 P.M.)
Jean M. Whitaker
U. S. 27 Lake Placid

Repairs & Service
EV 5-8108
On All Makes TV, Radio and Stereo
RIDGEWOOD TV
Harold Crenshaw
Southgate Shopping Center

Appliance Service
All Makes
Prompt - Efficient
Four Trucks To Serve You
Phone EV 5-8644, EV 5-6795
McClures Service Center
McClure Furniture Company
30 So. Commerce St.
Sebring

Buy Your
EASTER SHOES
For the Entire Family at
CLARENCE KING'S
Discount House
800 S. Verona Avon Park
Save 1/3 plus Top Value Stamps. Shoes — thousands of them to select from.
Open Sundays

BUILDING MATERIALS
umber
CENTRAL BUILDERS SUPPLY, Inc.
LAKE PLACID HO 5-3331 SEBRING EV 5-0178

COOPER & SON
385-0059
TRANSMISSION SPECIALIST
PUT YOUR AUTO TROUBLES IN EXPERT HANDS
5507 U.S. 27 S. SEBRING

Clayton's **Restaurant**
Steaks — Chops — Seafood
Breakfast: 7-10 A.M.
Dinner: 5-10 P.M.
Closed Sunday
U. S. 27 S. - EV 5-7556 - Sebring
Mr. and Mrs. A. B. Clayton & Son
Owners and Operators

D & J AUTO & TRUCK REPAIR
17 YEARS EXPERIENCE
MAJOR OVERHAUL
WHEEL ALIGNING & BALANCING
• TUNE-UP • MUFFLERS • BRAKE SERVICE • ELECTRICAL
Call EV 5-7081
Air-conditioning
2 Blocks W. of Woodlawn School

TRAILER SUPPLIES
Repair and Storage
Trailers Bought and Sold
Gas Ref. & Elec. Brake Service
Sunny Ridge Industries
1002 W. Church GL 3-6358
Avon Park

SHOES
Complete line of shoes for ALL the family
"Goody Shoes"
Turner Enterprise
Southgate Shopping Center
4 days 9-6 Sebring
Fri. & Sat. 9-9

KEN CAUFFIELD Hardware & Appliances
CONTRACTOR FOR PLUMBING & HEATING
ELECTRIC AIR-CONDITIONING
HO 5-5811
INTERLAKE BLVD. LAKE PLACID

CHECK US FOR THE BEST BUYS!
LAKE PLACID FIRESTONE
Lawnmowers
Housewares,
Toys
New, Used, Seconds and Take-Offs.
LAKE PLACID

Shop 7 Days
Bakery
Delicatessen
Western Meats
Cut to Order
Your Friendly Service Store
Hartzell's Market
Interlake Blvd. Lake Placid
HO 5-3481

Knight's Boat Works
& Home Repair Service
BOATS MOTORS TRAILERS
GENERAL HOME REPAIRS
Phone
385-6357
Free Estimates
4801 US 27 South SEBRING

BADCOCK'S Furniture AND Appliance
Hot Point and Norge
Full Time Serviceman
"We Service What We Sell"
HO 5-3031 Lake Placid

GENTS
Buy the Latest Styles in Pants, Shirts, Sox, etc. at
Clarence King's Discount House
800 S. Verona — Avon Park
Save 1/3 plus Top Value Stamps
Open Sundays

GIFTS FOR ALL OCCASIONS
• HALLMARK CARDS
• WEDDING INVITATIONS
• INFORMALS • NAPKINS & ALBUMS
IDA'S GIFT SHOP
25 N. Ridgewood
EV 5-7451 SEBRING

The Greatest Selection of Ladies' and Children's
DRESSES
Fine Dresses
Save 1/3 plus Top Value Stamps.
Open Sundays
Clarence King's Discount House
800 S. Verona — Avon Park

★ FIREARMS ★ JEWELRY
★ FISHING TACKLE ★ KNIVES
★ AMMUNITION ★ LUGGAGE
ACE ♥ PAWN
AND SPORT SHOP
130 Lemon Avenue
SEBRING EV 5-7478

Photography
Specialist In Color
Post Cards — Brochures
Weddings — Aerials
Architectural — Industrial
Conder Laboratory
EV 5-5364 — Sparta Road

Residential Well Drilling
Get Your Own Water And Have All You Want
Let us Estimate the Cost
ALSO
Seismic Drilling and Soil Samples
Foundation Exploration
R. & H. DRILLING CO.
2000 So. Lakeview Dr.
Ph. 385-5373 — Sebring
Rex Orpurt and Harold Orpurt

DOES YOUR TV HAVE THE
GollyWobbles
CALL EV 5-0359
We Service All Makes
TV—Radio—Record Players
Norman L. Fitkin
PHILCO DEALER
207 Circle Sebring

Serving All Highlands County
Ridge Air Carrier Conditioning
Sales — Service
Any Make
Avon Park 453-3453 Sebring 385-7722

KAY FRAN
Creative Decorating
Custom Made
Draperies, Valances, Bed Spreads
Commercial — Residential
Free Estimates — Drapery Hdw.
385-6251
26 S. Ridgewood Sebring

Complete Line — Top Quality
Multi-Mile Tires
Get the Best for Less
Mounted and Balanced Free
GL 3-3257
AVON PARK
Fiberglass, Cord Belts, Polyester, Cord Plies
Display Room at W. Hill & US 27

AUTOS FOR SALE

1967 FALCON Futura Sports Coupe, automatic transmission, radio, heater, factory air-conditioned, GL 3-6979, Avon Park. —5tfn

WANTED 1955 or '57 Chevy 2 dr. Hardtop. Call Lake Placid 465-8701.—ctfc

1965 TEMPEST PONTIAC, excellent condition, one owner, power steering, air conditioner, power brakes $1195. EV 5-7141, Sebring, after 5 P.M.—ncdh

R. C. JOHNSON USED CAR
SALES AND SERVICE
Kenilworth Blvd., Sebring
EV 5-7000

1967 CHEVROLET, V-8, Fact. air cond. Beautiful condition.

1963 OLDS Sport Coupe, Turbo Charger, 4 speed transmission.

Body and Paint Shop
A-1 Mechanical Repairs

1960 JEEP PICK-UP, four wheel drive, good condition. EV 5-8606, 631 North Ridgewood, Sebring. —ltpA3

VOLKSWAGEN, Black '61 inspected. Good. $350. Cash. 407 Pomegranate, Sebring.—ltpA3

Some people fight temptation; others get along with it famously. . .

There's a great difference between being taken to and taken for, lunch.

Aluminum Cabanas
Carports, Screened Rooms
Patios
Complete Line Building Supplies
Free Estimates
465-2141
Hathaway Building Supply
142 S. Main - Lake Placid

CLASSIFIED SECTION NOW REACHES 18,000

CLASSIFIED SELL BUY

HELP WANTED

I'M LOOKING FOR A PARTICULAR TYPE MAN. One who will take an active interest in my business as a regional manager. He should be well known in his community, married, between the age of 30-55 and a resident for at least five years. His earnings will be approximately $1000 to $1400 per month depending upon his ability. Send resume to North Atlantic Corp., P. O. Box 20334, Orlando, Fla. 32804.—2tcA10

CAR HOPS. Apply in person Y Drive-In, US 27, Sebring.—2tcA10

SITUATION WANTED

HOME REPAIRS, REMODELING, ADDITIONS. Neat, conscientious workmanship. Tharpe. GL 3-4227.—2tpA10

BUSINESS OPPORTUNITIES

$50,000 Annual Profit

If you have $12,000 cash, good credit, want a proven product on an exclusive franchise basis with lifetime repeat profits and if you know Florida Agriculture, write AREX Corporation, 733A W. Colonial Drive, Orlando 32803. Don't waste our time or yours if you don't have these qualifications and aren't willing to work.

WANTED

WANTED BLACKTOP driveways and parking areas to pave. Sebring. EV 5-8653.—ctfc

15 YEAR OLD student desires baby-sitting jobs. Please call EV 5-7141, Sebring, after 5 P.M. —ncdh

GOOD HOME for a spade, female cat, good pet, GL 3-6352. SItcA3

All of the world's predatory carnivores, except the racoon, are native to Africa.

SERVICES

IF YOU WANT to drink, it is your business. If you wish to stop, it is our business. Telephone AA at GL 3-3151, or write P.O. Box 1147, Avon Park.—dh

BRING YOUR outboard problems to us. Harold Bartee Marine, your authorized Mercury outboard dealer, Sebring. —A29tfc

APEX TV
24-Hour Service
all repairs done in your home
Color or Black and White — All Models
EV 5-7995

WATCH REPAIR—Al Hartt, 19 North Ridgewood Drive, Sebring. Across from Gilbert Drugs.—tfc

BULLDOZING
Clearing and Grading, Loader, Dump Truck and Tree Removal
F. W. FARR
PHONE EV 5-7128
SEBRING
After 6 P.M.

SERVICES

FRENCH NATIVE visiting Highlands School will tutor, baby sit, afternoons or evenings. Genevieve Muzy, GL 3-3181, Avon Park.—Stfn

NELSON COMPANY Blacktop Paving. Immediate Service. Sebring, EV 5-8653.—ctfc

RUBBER STAMPS
Three line address stamp $2.00, add 50c each additional line. Free estimates. Pay after receipt. Guaranteed. McFarland's, Box 184, Avon Park, Fla. 33825.

HARVEY'S
Transfer & Storage
Local and Long Distance
MOVING
Crating, Packing and Storage
Agent For
Fogarty Bros., Inc.
Phone EV 5-7143
U.S. 27, South of Sebring

WATCH AND CLOCK repairing. E. E. Stackpole, 141 Matlo, Sebring. EV 5-6094.—stfc

WILL KEEP elderly people in my home. Call GL 3-4157, Avon Park, for information.—Stfn

WILL WATCH children for working mother in my home. Large fenced yard, air conditioned home, GL 3-6584. —SItcA10

Furniture Re-covered

Through month of April 15% discount on all Furniture Fabrics. Free estimate, pick up, and delivery in Highlands County.

SEBRING BODY WORKS
EV 5-7347 Sebring

SERVICES

MASTERCRAFT—Presenting a new concept in home construction—the answer to rising cost in buying a home—on location at Witts Mobile Village across from Race Hdqs., Highway 27, Sebrig—Ken Hughes, sales. —SItcA3

Income Tax Service $5 up
By Trained Consultant
D. B. COLE
41 Sunkist Ave., Sebring

JOAN'S PET PALACE. Poodle grooming. Call for appointment. EV 5-3395, 300 Fernvale Avenue, Sebring.—tfc

We Specialize in Front End Repair and Alignment, Wheel Balancing, Brake Service, Headlights Aimed.
WATSON TEXACO
2729 US 27 So.

LOCKSMITH—Al Hartt, 19 North Ridgewood Drive, Sebring. Across from Gilbert Drugs.—tfc

REXAIR - RAINBOW VACUUM Cleaners. Demonstrate your home or mine. Mrs. Hansel Oliver. EV 5-7901, Sebring.—otfc

HANNAH'S HUSBAND Hector hates hard work so he cleans the rugs with Blue Lustre. Rent electric shampooer $1. McClure Furniture Company, 30 South Commerce Street, Sebring.—ItcA3

Nutritional Spray for BACKYARD CITRUS
385-5324
Lahr's Nursery

AUTOS FOR SALE

Sales — Parts Service
Guaranteed Used Cars
Open 'till 8 p.m.
LEE RAGATZ VOLKSWAGEN
1555 1st Street South
Blk. N. of Citrus Showcase
WINTER HAVEN 293-3135



Hilltop Sales & Service
400 E. Main St., Avon Park
Ph. GL 3-4532
See the finest at the top of the Hill—Then ask for a Free Demonstration.
Wheel Horse

LOST OR FOUND

SILVER GREY German Shepherd answers to the name of Barion—Reward, GL 3-4960. SItcA3

The oases of desert areas in tropical lands are usually the most intensively cultivated areas in the world.

AUTOS FOR SALE

REDUCED FOR QUICK SALE, excellent condition, 1964 T'Bird, wholesale for $1,400. EV 5-6666, Sebring.—gtfc

BOB'S A-1 USED CARS

1967 FORD Futura 4 dr. sedan, V8, air cond., auto. trans. Local one owner, 25,000 miles **$1895**

1967 PLYMOUTH Fury, V8, auto. trans., air cond. Sharp **$1495**

1965 PONTIAC Bonneville Conv. 30,000 miles. One owner **$1295**

1964 MERCURY 4 dr. sedan. Full power, air cond. Good cond. **$695**

1964 FORD Fairlane, 6 cyl., std. trans. A good economy car **$595**

1960 CORVAIR, std. trans. New tires **$295**
1958 BUICK Trans. Special **$150**

We Have Other Cars Priced to Sell

BOB'S NEW and USED CAR SALES and SERVICE
Hy. 27 So. of HORNES
EV 5-6048

We Specalize in Clean One Owner Cars



On a 50-mile cruise, a 50-hp Mercury uses the same amount of gas as a competitive 40 hp.

But you get there an hour earlier.

With a new Merc 500 you can have your cake and eat it too. At full throttle, a 50-hp Merc is 6 MPH faster than the top competitive 40 hp — and it gets better gas mileage. With the throttle backed down to trolling speed, the Merc will run 8 hours on 6 gallons of gas, while the competition runs out after just 6 hours. And with both throttles on a "cruise" setting, the Merc is 10 MPH faster, gets you there an hour earlier — on almost exactly the same amount of gas (6.1 vs 6.4 MPG)!* If you're considering an outboard in the 40-50 hp class, these are the kind of figures that should turn your head our way.

*Performance data supplied by top U.S. consumer reporting magazine.

MERCURY
FIRST IN MARINE PROPULSION

HAROLD BARTEE MARINE
3359 Hwy. 27 South Sebring,
EV 5-0042

MOBILE HOMES

Sacrifice
26 ft. 1968 Monitor Travel Trailer

Self contained with 12 volt electric lighting system, twin bedroom, gas electric refrigerator, 4 burner stove and oven, double stainless steel sink. Complete bathroom tub and shower. Equipped with Mor-ride, electric brakes, spare tire and holder, awning. TV antenna if desired. $3,800. Charles E. Schwab, Sweeny Trailer Court, Lot 38, 800 North Ridgewood, Sebring.

Buy A New Mobile Home Now

Compare our Prices and Quality before you buy.

Between Avon Park and Sebring

On US 27
Phone GL 3-4912
Sebring MOBILE HOMES

37 x 10 MOBILE HOME. Excellent view of Lake Jackson. Inquire of R. A. Baker, Lakeview Mobile Court, 3500 W. Lakeview Drive, Sebring.—btfc

TRAILERS bought, sold, repaired, supplies. Sunnyridge Industries, Avon Park, GL 3-6359 —Stfn

10 x 45' CUSTOM BUILT Tampico, two bedroom. Due to health. Lot 28 Dinner Lake Haven, Sebring.—ItpA3

Large Private Trailer Lot. With Several Fruit Trees. Call EV 5-7066, Sebring

Josephus, the Jewish historian, tells us that, at the time of Christ, Galilee had 204 cities of 15,000 or more population, the country was prosperous, all sorts of crops and fruits were produced there, and good roads led in all directions. Now it is semi-desert, most of the towns are heaps of rubble, and the population mostly wandering bands of nomads.

BOATS and MOTORS

EVINRUDE - JOHNSON - OMC OUTDRIVES. Service by factory trained specialists, at your boat or in our shop—with the most modern electronic test and repair equipment; all work guaranteed. Substantial parts inventory maintained. Authorized Evinrude sales. Small down payment, easy terms, tradeins. McCLURE'S MARINE SALES AND SERVICE, 30 South Commerce Street, Sebring, Florida. Phones EV 5-6795, EV 5-8644. —ItcM27

NEW 14' Fiberglass boats, $250. Cypress Isle Fish Camp, Lake Istokpoga, Lake Placid.—ctfc

15' WINNER runabout 60 H.P. Mercruiser inboard-outboard engine. This boat absolutely like new, heavy duty trailer included. Original price $3,200, our price $2,200. Harold Bartee Marine, EV 5-0048, Sebring.—ItcM27

12' FISHING BOAT. Good condition. $35. Tharpe, Lake Byrd, GL 3-4227.—ItpA3

ART TIMPERIO MOTORS
3513 US 27 S. Sebring
Ph. Ev 5-6353

'67 FORD
Country Sedan Station Wagon. Low Mileage. New Tires. A/T, V-8, A/C.
$1995

'67 OPEL
Kadett L R-H. Model 32.
$1395

'63 BUICK
Le Sabre 4 Dr. Sed. Good Cond.
$795

'66 OLDSMOBILE
4 Dr. H. Top, Fully Fact. Equip.
$1895

PLYMOUTH TELLS IT LIKE IT IS

The Best—The Boss—Feature by Feature—Car Per Dollar—This Week Specials—Furys All Styles, Shapes and Sizes

1969 FURY III 4 Door Sedan. Factory Air, Power Brakes and Steering, Torqueflite. White with Champagne Cloth interior.
List 4194.75 **Sale $3795.00**

NEW 1968 FURY V-8 Sedan—Torqueflite transmission, Radio and Heater. NEW CAR.
EXTRA SPECIAL **$2595.00**

1969 FURY III 2 Dr. Hardtop. Fully equipped. Beautiful Limelight Green Metallic with Green Vinyl roof and Green two-tone vinyl interior. A Real Honey.
List 4333.00 **Sale $3995.00**

SHARP USED CARS to choose from: Priced according to value—from $150.00 to $2295.00—1957 thru 1968 models.

COME ON BY AND TRY US.

ROBERTS MOTOR COMPANY, INC.
530 N. Ridgewood Dr. — Sebring

Highlands Real Estate Transfers

Franklin B. Wittmer and Eva C. Wittmer to Paul R. Jones and Sarah F. Jones, all of Lot 44 and the South 25 feet of Lot 43, Block 176-A Sebring Summit, $17,500.

Susie F. Smith to George A. Geisler and Lockie B. Geisler, Lot 8, Block B, Town of Avon Park, $6,300.

Mid-State Homes, Inc. to Arthur James Watson and Diane Watson, beginning at the NE corner of East 2/5 of Lot 4 Block F of Price and Gorham's Subdivision, $6,000.

Dorothy D. Roberts to James R. Wilson and Joyceann Wilson, Lots 1 to 4, both inclusive, and Lots 6 to 9, both inclusive, Block "A", Washington Park Subdivision, $4,000.

Townsend Lumber Company to Lula M. Dennis, Dwelling Unit Number 1804, Building H-1, Golden Age Villas, Avon Park, $6,500.

North American Acceptance Corporation to Ruby L. Bethea, Lot 5 in Block 8 of Surburban tracts of forms of DeSoto City, $3,000.

Ellis Watson and Winona L. Watson to Betty Sue Meyer, a portion of Lots 4 and 5 of Block 178 of Woodlawn Terrace Subdivision, $10,100.

Ethel B. Cooper and J. M. Cooper, Sr., to Donald R. Gwynn and Naureen Gwynn, that part of Lots 18 and 19 of Martha A. Pearce Subdivision of Lots 1 and 2 of Section 8 and Lots 1 and 2 of Section 17 in Township 36 South, Range 33 East, $7,500.

Pvt. Chestnutt Completes Field Artillery Course

Private James W. Chestnutt, 19, son of Mr. and Mrs. James C. Chestnutt, Avon Park, completed the basic field artillery (cannoneer) course at Ft. Sill, Okla., Feb. 21.

The eight-week course, given at the U. S. Army Training Center, Ft. Sill, Okla., is the last phase of instruction a soldier receives before being assigned as a crewman in a field artillery unit.

Training includes the use and care of artillery weapons, from heavy machine guns to howitzers, as well as ammunition handling and communications.

Much of the training centers on preparations for combat in Vietnam. Thus trainees learn counterinsurgency and Viet Cong war tactics. Furthermore, many of the instructors are Vietnam veterans themselves and pass on to students their benefits from practical experience.

Larry Strickler Named To Dean's List

Larry Strickler, son of Rev. and Mrs. Otis C. Strickler of Avon Park, was recently recognized in an assembly program at Carson-Newman for making the Dean's List for their Fall semester of work at Carson Newman College. In order to obtain this honor, it was necessary that he earn a 3.5 grade point average during the Fall semester.

Larry is a graduate of Avon Park High and a math major at Carson Newman.

NOTICE UNDER FICTITIOUS NAME LAW

Notice is hereby given that the undersigned, pursuant to the "Fictitious Name Statute," under Section 865.09 of the Florida Statues as amended, will register with the Clerk of Circuit Court, in and for Highlands County, Florida, upon receipt of proof of the publication of this notice the fictitious name to-wit: Newman Realty under which name I am engaged in business at Seneca Drive in Avon Park, Florida, and that the owner of said business is: Francis X. Newman.

Dated at Avon Park, Highlands County, Florida, this 11th day of March, A.D., 1969.
FRANCIS X. NEWMAN
Mar. 13, 20, 27, Apr. 3, 1969

IN THE COUNTY JUDGE'S COURT, HIGHLANDS COUNTY, FLORIDA
IN PROBATE
IN RE: ESTATE OF GEORGE E. TAYLOR,
Deceased.

NOTICE OF PROBATE

THE STATE OF FLORIDA,
TO ALL PERSONS INTERESTED IN THE ESTATE OF SAID DECEDENT:

You are hereby notified that a written instrument purporting to be the Last Will and Testament of said Decedent has been admitted to probate in said court.

You are hereby commanded within six calendar months from the date of the first publication of this notice to appear in said court and show cause, if any you can, why the action of said court in admitting said will to probate should not stand unrevoked.

MERVIN BEHRER
County Judge
Highlands County, Florida
Mar. 27, Apr. 3, 10, 17, 1969

NOTICE TO CREDITORS
FLORIDA STATUTES
IN THE COURT OF THE COUNTY JUDGE, HIGHLANDS COUNTY, FLORIDA.
IN PROBATE
IN RE: ESTATE OF GEORGE E. TAYLOR,
Deceased.

TO ALL CREDITORS AND PERSONS HAVING CLAIMS OR DEMANDS AGAINST SAID ESTATE:

You and each of you are hereby notified and required to present any claims and demands which you, or either of you, have against the estate of George E. Taylor, deceased late of said County, to the County Judge of Highlands County, Florida, at his office in the court house of said County at Sebring, Florida, within six calendar months from the time of the first publication of this notice. Two copies of each claim or demand shall be in writing, and shall state the place of residence and post office address of the claimant, and shall be sworn to by the claimant, his agent, or attorney and accompanied by a filing fee of one dollar and such claim or demand not so filed shall be void.

DONALD HILLIKER,
As executor of the Last Will and Testament of GEORGE E. TAYLOR, deceased.
Mar. 27, Apr. 3, 10, 17, 1969

49 Cases Heard In City Court Tuesday

Forty-nine cases came before city court Tuesday with Mayor Jimmy Doerr, judge.

Pauline Culpepper, charged with no drivers license was found not guilty.

Lettie Bohannon, charged with driving while intoxicated failed to appear, left town.

Feristean Adams charged for being drunk and forfeited $25 bond.

Warren Gay, failed to have car under control found not guilty.

Gerald Estredge, assault and battery case dismissed.

Harold Douglass, drunk, pleaded guilty and fined $25.

Buster Martin, drunk, pleaded guilty fined $25.

Richard Royce, failed to yield right of way, pleaded guilty fined $15.

Raymond Crunkelton, driving while intoxicated, pleaded not guilty, found guilty and fined $100.

Prince Martin, no drivers license, obtained license and case dismissed.

Elija Woodard, disordely conduct, forfeited $25 bond.

Margret Small, disordely conduct, forfeited $25 bond.

Mary Johnson, assault with deadly weapon, pleaded not guilty, found not guilty and case dismissed.

Mary Hopkins, drunk, forfeited $25 bond.

William Byrd, drunk, forfeited $25 bond.

Michael Johnson, drunk, forfeited $25 bond.

Lewis Mundt, unlawful speed in school zone, forfeited $25 bond.

Max McCamy, reckless driving fined $15.

Vernice Downs, reckless driving case postponed.

Ervin Preston, no drivers license, forfeited $25 bond.

Sherman Clark, reckless driving while drinking, forfeited $75 bond.

Sammy Wiggins, improper change of lanes, forfeited $25 bond.

Willie Lee Jones, disordely conduct, forfeited $25 bond.

Alberta Jones, failed to use due care found not guilty.

Roger Teague, reckless driving fined $15.

George Blackburn charged with profanity found not guilty, also charged with disordely conduct found guilty, fined $25.

Michael Mercer, assault by warrant two charges, fined $50 on each charge.

Tommie Thomas, drunk, forfeited $25 bond.

Cornelius Milligan, drunk, fined $25 or 30 days, still in jail.

Earl Bowder, petit larceny pleaded not guilty, found guilty and fined $50 or 60 days in jail.

Homer Flower, drunk, forfeited $25 bond.

William Cassick, drunk, forfeited $25 bond.

Ellin Carlisle, drunk, forfeited $25 bond.

Beatrice Merchant, failure to yield right of way fined $15.

John Taylor, failure to have vehicle under control fined $15.

Peter Hutchison, reckless driving, fined $15, also disobeying stop sign fined $5.

Buddy Ludden, reckless driving, fined $25.

James Wilson, speeding, forfeited $25 bond.

Willie Means, improper change of lanes, forfeited $25 bond.

Lawrence Hatton, speeding, forfeited $25 bond.

Mark Robinson, reckless driving while drinking, forfeited $75 bond.

Richard Dotson, speeding, forfeited $15 bond.

Gary Murrhee, reckless driving, plead not guilty, found guilty and fined $15.

Mary Thompson, reckless driving while drinking, forfeited $75 bond.

Billy Wilson, improper equipment, fined $25.

Earl Barber, assault by warrant two charges fined $50 on each charge.

Avon Mobile Home Park News

Mr. and Mrs. Heffner from Yatch Club Estates, near Clearwater, were guests last Tuesday of his brother and sister-in-law, Mr. and Mrs. Harmon Heffner.

Thursday, Mar. 27, the Avon Mobile Home Park shufflers were host to the Frostproof shufflers. The AMHP Ladies played in the morning winning seven out of 12. The men played in the afternoon winning eight games and Frostproof winning four. A large group from Frostproof accompanied the group as spectators. Coffee and cookies were served following the games.

Mr. and Mrs. W. F. Tingler of Baltimore, Md., visited his mother, Mrs. Bea Tingler, en-route to Tampa where they will make their home.

Dr. and Mrs. N. H. Davis have as their guests, Mr. and Mrs. Garrett of Roanoke, Va. Mrs. Garrett and Mrs. Davis are sisters.

Among the families leaving for their homes in various locales are: Mr. and Mrs. Stark, the Welcome Millers, Alva Thompsons, Murphys Goodwins, M. Hoard, Paul Roths, W. Beyers, H. Heffners, Earl Baxters and Ken Heimbergers. We wish them all a safe trip home and hope to see them all early in the Fall.

We have had word the Fladgit Knights reached home safely but reported there was still snow on the ground. They live near Lafayette, Ind.

We are sorry that John and Fran Blesser are leaving our mobile home park, but they have purchased a home in Avon Park. They have been residents of the park a long time and we wish them health and happiness in their new home. The Blessers lived in Lawrence, Mich.

Mr. and Mrs. Gill Hodges of Palmetto, former residents of this park, spent Sunday with Mr. and Mrs. Ken Heimberger.

Mr. and Mrs. Bert Ramsey from Edwardsburg, Mich., who have been in St. Petersburg for the Winter, spent Saturday afternoon with Mrs. Harry Longanecker. Mrs. Ramsey and Mrs. Longanecker had not seen each other in about 30 years.

The regular weekly song fest was held last Saturday night in the recreation hall. Singing was led by Harry Brown with Harold Wolcott at the piano. Both sacred and old songs were enjoyed.

The Glee Club sang "You Can Smile" which was enjoyed very much.

After the singing there was a business session for the members of the park. Ora Meyers, the president presided.

The secretary, Mrs. Rose Krontz read the minutes which were approved then the president gave an interesting report on the convention of the Federation of Mobile Home Owners of Florida, Inc. The convention was held March 20-21 in Lakeland and Mr. Meyers attended as a delegate from our park.

Following his report there was a very interesting open discussion. Following the meeting refreshments were served by Mrs. Meyers, Mrs. Krontz, and Mrs. Robinson.

Mr. and Mrs. Raymond C. Fries recently spent the day at Sarasota visiting Mr. and Mrs. G. Vander Veer at Pine Shores Mobile Home Park. The Vander Veers are friends from Amsterdam, N. Y.

Mrs. Ken Heimberger and Roy Girten celebrated their birthdays together at the home of Mrs. Girten on Thursday. Refreshments consisted of a beautiful birthday cake, baked by Mrs. Heimberger, and cream. Present were Mr. and Mrs. Jesse Futrell of Chicago, Mrs. Heimberger and Mrs. Girten.

Tests Scheduled For Soil Conservation

Tests are now being scheduled for college students who want to enroll in the Soil Conservation Service Summer training program in Florida.

Hampton Burns, State Conservationist, Soil Conservation Service in Gainesville, said college sophomores and juniors are eligible to fill jobs as soil conservationist trainees, soil engineist trainees and engineering trainees. The salaries for the Summer program will be based on annual scales ranging from $4600 to $5145. All of these Summer jobs with the Soil Conservation Service lead to full-time professional careers with the Service upon graduation.

Robert D. Fulmer, Soil Conservation Service Personnel Officer, Gainesville, said students studying for agricultural careers at any of the land grant colleges are eligible. They may obtain information from the president or head of the agricultural department of their college, from the local post office, or by writing him personally.

Tests will be given at Avon Park, date to be announced later.

HERE'S BIG SAVINGS ON EASTER FEASTING FIXIN'S AT YOUR FOOD FAIR STORES!

SHOP EARLY!..ALL FOOD MARKETS CLOSED EASTER SUNDAY!

FOOD FAIR® SUPERMARKETS

MERCHANTS GREEN STAMPS... YOUR ADDED EXTRA BONUS WITH EVERY PURCHASE. SAVE THEM FOR THE FINEST VARIETY OF BEAUTIFUL NATIONALLY ADVERTISED NAME BRAND GIFTS

PRICES EFFECTIVE THRU WED, APR. 9th

1100 W. MAIN ST., AVON PARK

OPEN MON., TUES., WED. 8:30 A.M. TO 6:30 P.M.
THURS. & FRI. 8:30 A.M. TO 9 P.M.
SAT. 8:30 A.M. TO 7 P.M.

QUANTITY RIGHTS RESERVED

U.S.D.A. CHOICE **CHUCK STEAKS** LB. 64¢

U.S.D.A. CHOICE **CUBE STEAKS** LB. 98¢

NUTRITIOUS **SLICED BEEF LIVER** LB. 39¢

ECO BRAND **SLICED BACON** LB. 58¢

QUARTER PORK LOINS WESTERN CORN FED SLICED INTO CHOPS 58¢ LB.

U.S.D.A. CHOICE BONELESS **SHOULDER STEAKS** LB. 94¢

HEAT & SERVE, FRIED STUFFED **CLAMS** IN SHELL PKG. OF 6 78¢

READY TO PREPARE 10-OZ. PKG. **THUMBELINA SHRIMP** 88¢

LYKES SUGAR CREEK OR ARMOUR STAR **SMOKED HAMS** SHANK PORTION LB. *Bonus Special* 43¢

CENTER SLICES 93¢ LB. BUTT PORTION 53¢ LB.

BONUS SPECIAL! HYGRADE WEST VIRGINIA **HALF HAMS** SEMI BONELESS LB. 95¢

EVERYDAY LOW PRICE **SIRLOIN STEAK** U.S.D.A. CHOICE LB. 98¢

EVERYDAY LOW PRICE U.S.D.A. CHOICE **ROUND STEAK** FULL CUT LB. 98¢

EVERYDAY LOW PRICE!

U.S.D.A. CHOICE **RIB STEAK OR ROAST** LB. 98¢

U.S.D.A. CHOICE **CHUCK ROAST** LB. 54¢

U.S.D.A. CHOICE **T-BONE STEAK** LB. $1.18

OSCAR MAYER **BACON** LB. 88¢ SLICED REGULAR OR THICK

WESTERN CORN FED **RIB PORK CHOPS** CENTER CUT 98¢ LB.

LYKES SLICED WIDE **BOILED HAM** 1-LB. PKG. $1.44

COPELAND'S **ALL MEAT FRANKS** 12-OZ. PKG. 43¢

LYKES CHUNK, GERMAN STYLE BOLOGNA OR **LIVERWURST** LB. 48¢

IMPORTED SLICED **LYKES PICNICS** 1-LB. PKG. $1.34

LYKES **SLICED BOLOGNA** 8-OZ. PKG. 36¢

LAND O' FROST SLICED 3-OZ. PKG. **BEEF, HAM, TURKEY** PASTRAMI OR CORNED BEEF 35¢

Bonus Special! MOHAWK BONELESS **HAM** 5 LB. CAN $3.99 3 LB. CAN $2.68

RICH'S **WHIP TOPPING** 7-OZ. CAN 36¢

GOLD O' CORN (QUARTERS) **MARGARINE** 1-LB. PKG. 29¢

KRAFT SLICED COLORED (Ind. Wrapped) **AMERICAN CHEESE** 12-OZ. PKG. 63¢

MASTER'S CREAMED **COTTAGE CHEESE** 12-OZ. CUP 28¢ 24-OZ. CUP ...51¢

EVERYDAY LOW PRICE FLAVOR KIST **ICE MILK** HALF GALLON CARTON 48¢

EVERYDAY LOW PRICE FAVORITE FOR EVERY MEAL **HEINZ KETCHUP** 14-OZ. BOTTLE 25¢

EVERYDAY LOW PRICE STARKIST LIGHT **CHUNK TUNA** 6½-OZ. CAN 33¢

FYNE TASTE ALL PURPOSE 1-LB. CAN **Coffee 49¢**

NO LIMIT... EVERYDAY LOW PRICE!

EVERYDAY LOW PRICE BEECHNUT STRAINED **BABY FOOD** 4½-OZ. JAR 8¢

EVERYDAY LOW PRICE ALL FLAVORS **FOOD FAIR SODAS** 12-OZ. CAN 8¢

EVERYDAY LOW PRICE VELVET BLENDED **SHORTENING** 3 LB. CAN 58¢

EVERYDAY LOW PRICES!

FOOD FAIR **CAKE MIXES** 19-OZ. BOX 28¢

FYNE SOFT **FACIAL TISSUES** BOX OF 200 22¢

MILLER'S HIGH LIFE **BEER** 6 12-OZ. CANS $1.49

LAUNDRY DETERGENT **GIANT TIDE** BOX 78¢

FYNE TEX **LAUNDRY BLEACH** GALLON JUG 44¢

EVERYDAY LOW PRICES!

LIBBY PEAS & CARROTS	16-OZ. CAN	25¢
LE SUEUR PEAS	17-OZ. CAN	30¢
CREAM STYLE CORN	LIBBY, GOLDEN 17-OZ. CAN	24¢
STOKELY SHELLIE BEANS	16-OZ. CAN	22¢
LIBBY CUT GREEN BEANS	16-OZ. CAN	23¢

FOOD FAIR...YOUR NO.1 LOW PRICE LEADER!

EVERYDAY LOW PRICE!

SUNSHINE KRISPY **SALTINES** 1-LB. BOX 34¢

CAMPBELL'S **TOMATO SOUP** 10½-OZ. CAN 13¢

KELLOGG'S **SPECIAL 'K'** CEREAL 10½-OZ. BOX 54¢

FLAVOR KIST **ICE CREAM** HALF GAL CARTON 58¢

FOOD FAIR PLAIN or SELF RISING **FLOUR** 5 LB. BAG 48¢

FOOD FAIR RAISIN, PLAIN, MARBLE **POUND CAKE** OVEN FRESH EACH 39¢

FOOD FAIR FRESH BAKED **HOT CROSS BUNS** PKG. OF 12 45¢

NEAPOLITAN, COCONUT, CHOCOLATE, LEMON, BANANA, STRAWBERRY, LIME **FROZEN CREAM PIES** MORTON'S 14-OZ. PKG. 28¢

MORTON'S BEEF, TURKEY, CHICKEN, FROZEN **Pot Pies** 8-OZ. PKG. 19¢

BIRDS EYE FROZEN 10-OZ. PKG. **Strawberries** 38¢

SARA LEE FROZEN **Pound Cake** 12-OZ. PKG. 75¢

FROZEN CRINKLE CUT **French Fries** 5 LB. BAG 77¢

CRISP **TENDER CARROTS** 1-LB. PKG. 7¢

U. S. NO. 1 YELLOW ONIONS 7¢

FANCY WINESAP APPLES 3 LB. BAG 39¢

GOLDEN BANANAS EVERYDAY LOW PRICE! LB. 12¢

Oranges FLORIDA JUICE 3¢ EA. **Grapefruit** INDIAN RIVER SEEDLESS EA 4¢

Easter Plants LILIES, AZALEAS, HYDRANGEAS, HYACINTHS, TULIPS, GARDENIAS, POTTED MUMS. NOW ON SALE!

HEALTH & BEAUTY AIDS...BONUS SPECIALS!

EFFERDENT TABLETS	BTL. OF 40	$1.09 VALUE! 86¢
COLGATE INSTANT SHAVE	(LIME) 11-OZ. CAN	79¢ VALUE! 49¢
VO-5 HAIR DRESSING	1¾-OZ. TUBE	$1.09 VALUE! 80¢

EVERYDAY LOW PRICES!

FOOD FAIR PRUNE JUICE	40-OZ. BTL.	53¢
APPLE KEG APPLE JUICE	46-OZ. CAN	42¢
HI-C FRUIT DRINK	46-OZ. CAN	28¢
V-8 COCKTAIL	46-OZ. CAN	44¢
PINEAPPLE GRAPEFRUIT DRINK	FOOD FAIR 46-OZ. CAN	27¢
FYNE TASTE APPLESAUCE	25-OZ. JAR	35¢
LIBBY FRUIT COCKTAIL	30-OZ. CAN	47¢
LIBBY ELBERTA PEACHES	30-OZ. CAN	47¢
GRAPEFRUIT SECTIONS	FOOD FAIR 16-OZ. CAN	24¢
GEISHA MANDARIN ORANGES	11-OZ. CAN	20¢
D-ZERTA WHIP TOPPING	2¾-OZ. BOX	45¢
SUGAR SUBSTITUTE	SWEET 'N LOW BOX OF 50	42¢
METRECAL	ALL FLAVORS 8-OZ. CAN	30¢
STRAWBERRY JAM	LEWIS SHERRY 8-OZ. JAR	43¢
DIET DELIGHT PEARS	16-OZ. CAN	35¢

YOU'LL SAVE MUCH MORE HERE!

Avon Park Lakes News

Cynthia T. Calvert — GL 3-8532

Mrs. George Burroughs entertained at her home last Wednesday at a dessert canasta party for four tables of guests. High scorer was Mrs. Maude Bedard, second high, Mrs. Maurice Bush, low scorer, Mrs. Paul J. Calvert and the bingo prize was won by Mrs. Walter Nierstheimer.

Dr. and Mrs. William L. Luyben and sons Billie and Michael from Zieglersville, Pa., are visiting in the home of Mrs. A. M. Luyben. Dr. Luyben is the professor of chemical engineering at Lehigh University in Bethlehem, Pa.

Mr. and Mrs. Wayne Whitaker from New Hyde Park, Long Island, N. Y., arrived last Wednesday and will spend a week at the Lakes as the guests of Mr. and Mrs. Cyril Behrman.

Mr. and Mrs. Irving Stotts and Mr. and Mrs. Frank Haskin were visitors in Lakeland last Friday.

Mr. and Mrs. E. J. Rice visited Mr. and Mrs. Elvert Montgomery in Bonita Spring last Tuesday.

Mr. and Mrs. Charles Balding, Mr. and Mrs. Karl Swanson, Mr. and Mrs. Ray Walker, Mr. and Mrs. Gerard Liggiero and Mr. and Mrs. Charles Keys attended the ballgame between the Detroit Tigers and Boston Red Sox last Saturday. The ladies did some shopping too.

Mr. and Mrs. Charles Balding visited Mr. and Mrs. J. A. Balding in Kissimmee last Friday.

The regular monthly salad bar luncheon will be held at the club house on Thursday, Apr. 3, at 12:30 P.M. The ladies are asked to bring a household hint to the luncheon.

Mr. and Mrs. Theodore Koch left last Saturday morning for their home in Oak Ridge, N. J. after spending 24 days visiting her sisters, Mr. and Mrs. Edwin Guenzel and Miss Charlotte Thompson. On Thursday they all drove to Orlando for shopping and sightseeing, then enjoyed dinner before returning home.

Mr. and Mrs. Ralph Thonie and three daughters, Linda, Kathy and Kim, and Mrs. William Thonie from Succasunna, N. J. arrived last Friday at the Lakes and were the overnight guests of Mr. and Mrs. W. L. Ackerson. Mrs. William Thonie is the daughter of the Ackersons and will spend two weeks with them while the Ralph Thonie's will visit their cousins at Ft. Lauderdale, returning later to pick up Mrs. Thonie to return home.

Mrs. William Robbins entertained at a dessert card party at her home last Monday for three tables of guests.

Mr. and Mrs. Floyd A. Couch from St. Petersburg were the luncheon guests of his brother and wife, Mr. and Mrs. George R. Couch, last Tuesday.

Mr. and Mrs. Alfred Miflet from Winter Haven were the dinner guests and overnight guests of Mr. and Mrs. Harold Woodruff last Wednesday. Mr. and Mrs. Henry Haskins and Mr. and Mrs. Henry Clapper from Lake Worth joined them for dinner and later they all enjoyed playing pinochle.

Miss Dorothy Florack from Rochester, N. Y. arrived last week to spend ten days at the Lakes as the guest of Mr. and Mrs. Robert McCallum. Miss Florack is a secretary at the Eastman Kodak Company.

Mrs. William Robbins, Mrs. Karl Swanson, Mrs. Charles Keys and Mrs. Lavina Radcliffe attended an organ recital in Haines City last Friday.

Mrs. Harold Magill returned to the Lakes last Thursday after a seven week trip, going to Levelland, Tex. to visit her son and family for a month, then drove to Canon City, Col. to visit Mr. and Mrs. Leonard Tuttle for a week, then on to Hoisington, Kan. to visit her aunt, Mrs. Odah Hoagland for a week.

Mr. and Mrs. E. J. Rice visited Mr. and Mrs. Harold Stormzand in Auburndale last Friday.

Mr. and Mrs. Charles Balding returned home Wednesday from an overnight visit with friends from Lawrenceville, Ill., also visited in Largo and Clearwater before returning to the Lakes.

Mr. and Mrs. Frank Corwin from Lockport, Ill. spent a few days with his brother and sister-in-law, Mr. and Mrs. M. S. Corwin last week. They left to visit the Busch Gardens and the Weekiwatchee Springs before going on to New Orleans, then home. Mr. Corwin is a druggist and owns the Corwin Drug Store.

Mr. and Mrs. William Constantine, Mr. and Mrs. Herbert Slocum, Mrs. George Burroughs and Mrs. Jean Bailey attended the meeting of the Sunshine Chapter of the Telephone Pioneers of America at Winter Haven last Thursday.

Mr. and Mrs. Norton Brownell from Rochester, N. Y. were callers last Friday at the home of Mr. and Mrs. Robert McCallum. Mr. Brownell is with Eastman Kodak Company and is visiting his brother in Wauchula.

Mr. and Mrs. Bill White and Mr. and Mrs. Larry Taylor attended the Jai-a-lai game in Tampa last Saturday night.

Mr. and Mrs. Clarence Bue were visitors in Winter Haven last Friday.

Mr. and Mrs. Scott W. Starr from Cleveland, Ohio arrived last Thursday to visit Mr. and Mrs. Thomas W. Hardy. They are the aunt and uncle of Mrs. Hardy. While here they rented the Rev. Knolls house on Chilton Road and will stay for some time here. Reverend and Mrs. Ivan Miller left Saturday after spending several months in the Rev. Knoll's house.

Mr. and Mrs. M. S. Corwin visited on the west coast last Thursday.

Mr. and Mrs. Roy Swafford and Mr. and Mrs. Thomas W. Hardy visited Ft. Myers and Ft. Myers Beach last Thursday.

Mrs. Alberta Boiarsky and daughter, Kathy from Akron, Ohio arrived last Sunday to spend two weeks with her mother, Mrs. James Steigner and Mr. Steigner. They visited Busch Gardens last Saturday.

Mr. and Mrs. Ralph Sparks of Fort Wayne, Ind. visited Mr. and Mrs. Paul E. Bennett last Thursday. Mr. Sparks is a former business associate of Mr. Bennett and spending the winter in Sarasota.

Mr. and Mrs. Paul J. Calvert attended the ball game at Winter Haven last Sunday between the Detroit Tigers and the Boston Red Sox.

Mr. and Mrs. Paul E. Bennett spent last Friday on Pine Island visiting friends. They visited Mr. and Mrs. Dillard Fox, a former neighbor on Eagle Island in Indiana, also Mr. and Mrs. Lewis Kenyon from Fort Wayne, Ind. who spend the winter on Bokella at their winter home there. They also called on the Vern Richeys from Monticello, Ind. who have a winter home on Pine Island.

Mrs. Charles Coburn entertained at her home last Saturday night at a dessert pinochle party for three tables of players. Winners were Mr. and Mrs. E. J. Rice and consolation prizes were won by Mrs. George Burroughs and William Robbins.

The regular monthly potluck dinner will be held at the club house on Thursday, Apr. 17 at 6 P.M.

Mr. and Mrs. George Paine and Mr. and Mrs. Orville Castine visited in Stuart on Wednesday last week. On Saturday they drove to Venice to visit mutual friends, then on to Englewood for dinner with Mr. and Mrs. William Giles.

Mr. and Mrs. George Paine left on Monday for Boca Raton after spending two weeks at the Lakes as the guests of Mr. and Mrs. Orville Castine. They will stop at Cape Kennedy enroute to their home in Fenton, Mich.

Mr. and Mrs. Albert Schutt drove to Orlando last Saturday, Mrs. Schutt attended the Republican Womens Leadership meeting.

MORE MONEY

State school funds exceeding $44 million were distributed this week to Florida's 67 county school boards for use during March, Comptroller Fred O. (Bud) Dickinson, Jr., reported. The sum in Highlands was $198,289 as compared to $113,802 in March of 1967.

Mrs. Mickunas To Direct Choir Tonight

The Chancel Choir will sing Stainer's "The Crucifixion" under the direction of Mrs. Victor MicKunas tonight (Thursday) at 7:30 o'clock.

The annual Easter egg hunt for the Sunday School will be held at the home of Mr. and Mrs. David Lanier on Lake Lotela, at 4 o'clock on Saturday, Apr. 5. Children needing transportation please be at the church by 3:45 o'clock.

There will be two services of worship and praise on Easter morning, at 9 o'clock and 11 o'clock. Rev. John E. Pickens will bring the Easter message at the 9 o'clock service. Rev. Herbert D. Graetz will be in the pulpit at 11 o'clock. The Chancel Choir will bring the glorious music of Easter.

Episcopal Women To Meet Wednesday

The Episcopal Church Women will meet on Wednesday, Apr. 9, in the parish house of the Church of the Redeemer, after the regular mid-week Communion service. A "Coffee" at 9:45 A.M. and the business meeting at 10 A.M.

For the program which follows, Father Knapp has contacted the Rev. Wm. Sanderson of Haines City and it is hoped he will be the speaker.

Rev. Sanderson has been a missionary in Columbia and his talk should be very interesting and enlightening.

It is hoped all members will make a special effort to attend.

Some 90 streams, lakes, or communities in Minnesota derive their names from the wild rice, so common (once) in that area.

Florida Avenue Baptist Vote Rev. Jesse Ray Interim Pastor



Wednesday, Mar. 26, the Florida Avenue Baptist Church voted Rev. Jesse F. Ray as interim pastor to serve until a regular pastor can be called and moved on this field of work.

Rev. Ray has accepted the work and requests that the church membership call on him for any regular services that a pastor would be expected to render.

Rev. Ray is a graduate of Mercer University, Macon, Ga., and of the Southern Baptist Theological Seminary. He served as pastor of churches for 25 years, superintendent of City Missions three years and superintendent of Associational Missions nine years.

Prominent among his places of service as pastor were the First Baptist Church, Plains, Ga.; Fifth Avenue Baptist Church, Rome, Ga.; First Baptist Church Ashland, Ala; First Baptist Church, Decatur, Ala.; First Baptist Church, Milton, Fla., and several other prominent churches.

He was superintendent of City Missions in Macon, Ga., and as superintendent of Associational Mission Work in the Valdosta Baptist Association, Valdosta, Ga.

The last nine years of his regular work were in the Valdosta Baptist Association. Three years ago he and Mrs. Ray retired and came to live in their home on Lake Lotilla, Avon Park.

During the three years of Rev. Ray's retirement he has served as an intrim pastor in churches in Georgia, Alabama and Florida. He has preached in many of the churches here in the Orange Blossom Association, as a supply, and this is his second interim pastorate in the Orange Blossom Association.



Rev. A. G. Hardee To Preach At Good Fri. Service

The pastor of the United First Methodist Church, Rev. A. G. Hardee will preach at the community Good Friday Service to be held in the First Baptist Church on April 4 at 7:30 P.M. Rev. Hardee has taken as his subject, "For Whom Did Christ Pray." Other local ministers participating in this union service are. Rev. Clifford Dance, Rev. Herbert D. Graetz, Rev. Earl Denny, Rev. A. D. Childress and Rev. Marshall Wilson.

The music will be by the choir of the First Baptist Church under the direction of Rev. Otis Strickler. All members of local churches are urged to attend. This service is sponsored by the Avon Park Ministerial Association.

Christian Science Service

"Who raised up the righteous man from the East, called him to his foot, gave the nations before him, and made him rule over kings?"

This passage from Isaiah is part of the Bible Lesson-Sermon that will be heard in all Christian Science churches on Easter.

"In his ressurection and ascension, Jesus showed that a mortal man is not the real essence of manhod, and that this unreal material mortality disappears in presence of the reality."

This correlative passage from Science and Health with key to the scriptures by Mary Baker Eddy is included in the week's lesson on "Unreality."

All are welcome to attend.

BAHÁ U'LLÁH

the Founder of the Bahá'í Faith says:

To-day the call of the kingdom is heard in all lands and the breath of the Holy Spirit is felt in all hearts that are faithful. This is a new cycle of human power. The gift of God to this enlightened age is the knowledge of the oneness of mankind and the fundamental oneness of religion. War shall cease between nations and by the will of God the Most Great Peace shall come. The world will be seen as a new world and all men will live as brothers.

To learn more about the Baha 'i Faith write to P. O. Box 313, Avon Park, Fla.

At the Churches

Church of God
105 N. Florida Avenue
Rev. Alex Day

Sunday School ..... 9:45 A.M.
Morning Worship ..... 11:00 A.M.
Evening Worship ..... 7:00 P.M.
Family Night, Wed. ..... 7:30 P.M.

First Baptist Church
N. Lake and Church St.
Aden D. Childress, pastor
Otis Strickler, Min. music- education

Sunday School ..... 9:45 A.M.
Morning Worship ..... 11:00 A.M.
Training Union ..... 6:30 P.M.
Early Morning Service .. 8:30 A.M.
Mid-week Service, Wed. .. 7:45 P.M.
Nursery Open at All Services

Fla. Avenue Baptist Church
Lester Miller, pastor
Phone GL 3-4957

Sunday School ..... 9:45 A.M.
Morning Worship ..... 11:00 A.M.
Training Union ..... 6:30 P.M.
Evening Worship ..... 7:30 P.M.
Mid-week Prayer Service 7:30 P.M.
Nursery Open at All Services

Walker Memorial Seventh-day Adventist Church
Across lake from hospital
Robert H. Kerr, pastor
Phone GL 3-4035

SATURDAY:
Sabbath School ..... 9:30 A.M.
Worship Hour ..... 11:00 A.M.
Vesper—30 minutes from sunset
WEDNESDAY:
Prayer and Bible Study .... 7:30 P.M.
FRIDAY:
Youth Service (YPMV) .... 7:30 P.M.

Church of the Nazarene
Pastor Rev. Earl E. Denny
Phone GL 3-4851

Sunday School ..... 9:45 A.M.
Morning Worship ..... 11:00 A.M.
NYPS ..... 6:00 P.M.
Morning Service ..... 7:00 P.M.
Mid-week Service ..... 7:00 P.M.

First Presbyterian Church
AVON PARK
Rev. Marshall Wilson

Sunday School ..... 10:00 A.M.
Church ..... 11:00 A.M.
Now in new Sanctuary
North side of Lake Verona
Mid-week Bible Study -
Wednesday ..... 7:30 P.M.
Prayer Group - Thur. ..... 9:30 A.M.
Nursery every Sunday

Our Lady of Grace Catholic Church
Rev. Armand Gregoire
E. Main St. — Ph. GL 3-4757

Daily Mass ..... 8:00 A.M.
Sunday Masses 8:30 and 10:00 A.M.
Confessions Sat.: 4:30 to 5:00 P.M
7:00 to 7:30 P.M.
Religious Instruction: GRADERS:
Friday after their afternoon classes.
High school students: Wednesday at 7:30 P.M.



Fla. Avenue Baptist Church
Lester Miller, pastor
Phone GL 3-4957

Sunday School ..... 9:45 A.M.
Morning Worship ..... 11:00 A.M.
Training Union ..... 6:30 P.M.
Evening Worship ..... 7:30 P.M.
Mid-week Prayer Service 7:30 P.M.
Nursery Open at All Services

United First Methodist Church
Rev. Addison G. Hardee, minister
Regular Church Schedule

SUNDAY:
Morning Worship 8:45 - 10:55 A.M.
Evening Worship ..... 7:30 P.M.
Church School ..... 9:50 A.M.
MYF ..... 5:30 P.M.
(Nursery conducted during both the church School and Worship Service)
Methodist Youth Fellowship ..... 5:00 to 7:15 P.M.

WEDNESDAY:
Mid-week Prayer and Bible Study ..... 7:00 P.M.
First Tuesday of the month — Regular meeting of the Woman's Society of Christian Service 9:30 A.M.

Resurrection Lutheran Church
Lutheran Church in America
Corner Main St. and Highlands Ave.
Rev. Elmer G. Gregg, Minister
Divine Services ..... 9:00 A.M.
Sunday School ..... 10:15 A.M.
Visitors always welcome

Church of Christ
200 South Forest Avenue

Sunday Services:
Bible Study ..... 10:00 A.M.
Morning Worship ..... 11:00 A.M.
Evening Worship ..... 7:00 P.M.
Wednesday:
Bible Study ..... 7:30 P.M.
510 Tulane Circle

At the Churches

Christian Science Society
Corner Avon Blvd. & Highlands
Avon Park Lakes

Sunday Services ..... 11:00 A.M.
First Wednesday ..... 2:00 P.M.
Sunday School ..... 11:00 A.M.
Reading room, Fri. - 1:30-3:00 P.M.
ALL ARE WELCOME

Union Congregational Church
Herbert D. Graetz, Minister

Early Morning Service ..... 9:00 A.M.
Sunday School ..... 9:45 A.M.
Morning Worship ..... 11:00 A.M.
Junior Youth Society ..... 6:30 P.M.
Senior Youth Society ..... 6:30 P.M.
Nursery for small children at Sunday School and Church Services.

Fellowship Baptist Church
1000 Thomas Street
Avon Park, Florida
Harrison Crews, pastor

Sunday School ..... 9:45 A.M.
Morning Worship ..... 11:00 A.M.
Training Union ..... 6:30 P.M.
Evening Worship ..... 7:30 P.M.
HA's and GA's (Wed.) .... 7:15 P.M.
Prayer Meeting (Wed.) ..... 7:30 P.M.
Choir Practice (Wed.) .... 8:30 P.M.
Christ Is The Answer

Faith Lutheran Church
1600 N. Lakeview Drive
Sebring, Florida
Rev. William L. Duerr, Jr.

Sunday School and Bible Class ..... 8:45 A.M.
Morning Worship ..... 10:00 A.M.
This church sponsors The Lutheran Hour and the TV program "This Is The Life."

First Assembly of God
112 South Central Ave.
E. B. Boykin, pastor

Sunday School ..... 10:00 A.M.
Morning Worship ..... 11:00 A.M.
Young People Christ Ambassadors) .... 6:00 P.M.
Evangelistic Service ..... 7:30 P.M.
Wednesday Mid-week Prayer and Bible Study ..... 7:30 P.M.
Thursday, Womens Missionary Council ..... 2:00 P.M.

First Christian Church
(Independent)
1011 Walnut Street
Phone GL 3-3261
Clifford F. Dance, Minister

Bible School ..... 9:45 A.M.
Morning Worship ..... 10:30 A.M.
Youth Meeting ..... 6:00 P.M.
Evening Service ..... 7:00 P.M.

Episcopal Church of The Redeemer
Verona and Pleasant Streets
Rev. John L. Knapp
SUNDAYS

Sunday Eucharist ..... 7:30 A.M.
Family Service and Church School ..... 9:30 A.M.
Sunday Service ..... 11:00 A.M.
Wednesday Service ..... 9:00 A.M.

Price-cut in Ford Country now!



AVON PARK MOTOR COMPANY — AVON PARK

These Religious Messages and Church Announcements, brought to you by the following:

LOYAL CITIZENS and BUSINESSES - - - - All interested in a BETTER COMMUNITY & CHURCHES!

Virginia's Beauty Salon
Food Fair Shopping Center
1083 W. Main — GL 3-3336

Bagwell Lumber Co.
T. W. Bagwell & Employees

Green's Surplus Store
E. H. Green & Employees

Polk Auto Parts, Inc.
126 West Main Street

Avon Park Motor Co.
C. E. Lanier and Vernon Lanier and Employees

Park Pharmacy, Inc
J. Carson Bates & Staff

Avon Park Sun
Employees

Touchton Drugs
E. G. Touchton & Staff

Hood's Dairy, Inc.
John M. Hood & Employee

Southernaire Motel
Mr. and Mrs. Roy D. Taylor

Capell's & Son Gulf Service
T. E. and T. C. Capell, owners
Hwy. 27 and W. Main, Avon Park

Coker Fuel, Inc.
H. O. Coker & Staff

Wells Motor Company
Ray Wells & Employees

I. H. Ford Motor Co.
Mr. I. H. Ford — Mr. Donald Ford and Employees

WEATHER REPORT
By MILTON STOKEY

	Max	Min	Rain
April 2	82	63	.15
April 3	89	63	—
April 4	89	62	—
April 5	91	62	—
April 6	89	68	—
April 7	84	66	—
April 8	87	57	—

AVON PARK SUN

Home of The South Florida Junior College

MEMBER OF AUDIT BUREAU CIRCULATIONS

VOLUME XLV NUMBER 23 AVON PARK, FLORIDA 33825—THURSDAY, APRIL 10, 1969 GL 3-4351 GL 3-4355 10c PER COPY

Murder Trial To Start Monday

A 51-year-old tractor driver, accused of stabbing his landlady to death with a kitchen fork, is among those who will go to trial before Circuit Court Judge Clifton Kelly beginning Monday, Apr. 21.

Mathew Alston, of Washington Heights, Sebring, charged with murder in the second degree in the death of Jeanette Bivens, 53, last January, is held in Highlands Cunty jail.

Of the cases scheduled for trial during this term of criminal court, seven are for burglary by breaking and entering, and four are for aggravated assault.

Prince Lee Brewer will be tried for bigamy; Guillermo Rivera of Lake Placid, with assault to murder, and Reggie Swan Thelwell of assault to murder.

Charged with aggravated assault in unrelated cases are Willie James Jones, Leon Matthews, Willie Peterson and Horace Butler.

First on the docket is a burglary case against Frank Lindsey, Zella Watson Padgett and Charles E. Messer. Thomas Edward Nelson and Clinton Austin are accused in another case.

Other burglary cases, unrelated, are those charging Farris Carpenter, Haywood Shavers, Louie Lee Lewis and Clinton Austin.

The jury has been drawn to hear these cases. It includes:

James H. Houpe, Fred Morris, Cheryl Guerndt, Raymond Rhymes, Donald Serdynski, George L. Land, Paul A. McFarland, Lewis R. Miller, Bobby Lee, Jr., Margaret Barker, Lucille Swanson, and Charles Burrescia, Avon Park.

Esther O. Cooper, Ronald L. Carnes, Gerald L. Godbee, Allen W. Trevelyan, L. Franklin Sawyer, Bessie F. Cooper, Walter R. Pearce, Orba J. Mathews, Harold L. Hicks, Janice M. Shoemaker, Elsie A. Quiggle, Esther C. Wolfe, Archie C. Wolfe, Ethel M. Rhimmel, Albert J. Wittler, Elton S. Stivender, Robert A. Bird, Ida H. Watson, Minnie L. Smith, Donald Pillinger, John I. Whittington, Arthur J. Roberts, E. Elgin Bayless, Jr., and Edna F. Gordon, Sebring.

Estell Tillman, Ray W. Sheppard, William A. McCoy, Grace Williams, Daniel A. Wirick, Sally Ruth Buchannon, George Howard, Felton Jones, Eugene Maddox, William H. Shotz, Ray E. Manfield, Bonnie L. Putzier, and Olive J. Stephens, Lake Placid.



LINDA ELDER of Critchfield Marine is shown having her blood typed by staff from Walker Memorial Hospital. Critchfield Marine is the first industry to cooperate with the hospital in establishing a walking blood bank. Shown left to right, Ben Ringer, Daniel Ledbetter, Linda and Karen Ryder.

Avon Park Red Devils Win 2 From Fort Meade 10-8, 8-0: Defeat Sebring Blue Streaks 6-2

Coach Ralph Hill's Red Devil baseball team won three straight last week to set a 9-4 record with just two games remaining on the regular season schedule. The big win was a 6-2 victory over the Sebring Blue Streaks Tuesday before last in Sebring at the improved Fireman's Field. Then last Thursday night the Devils and Miners played off a 7-7 tie game with Avon Park winning it in eight innings by a final score of 10-8. The Red Devils also won the regular game against Fort Meade shutting them out 8-0.

Last Tuesday afternoon the Red Devils were scheduled to play an afternoon game in Okeechobee against the Brahmans who handed Avon Park its first loss of the season with a 3-0 score. Tomorrow (Friday) afternoon the Devils will close out their regular season with a re-match in Naples with the Eagles. Avon Park took Naples 3-0 in the first game played here between the two teams.

Against Sebring last week the Red Devils scored the six runs on seven hits and six errors by the Blue Streaks. Bill Jackson and Don Sisemore both got two singles each off losing hurler Jack Miller and Billy Richards, Mike Vanderbilt, and Steve Hartt all hit one single each for Avon Park.

Larry LaFlam went the distance for Avon Park on the mound striking out 11 batters, but also putting 11 men on base with walks or by hitting batters with a pitched ball. The Streaks got only four scattered hits off the senior righthander. Avon Park's team made only two errors in the game with both of these coming in the last inning when Sebring pushed over one run on two singles and the two errors.

Last Thursday night at Head Field the Avon Park nine and the Fort Meade team squared off at 7 P.M. to resume play of a game which had ended with the score tied 7-7 after seven full innings of play in Fort Meade on March 14. The Red Devils came to bat first and secondbaseman George Copeland was safe on an error and Billy Richards sacrificed him to second. Then Steve Walker singled and Larry LaFlam brought Copeland home with a sacrifice fly to right field. Dennis Hart singled in Walker and went on to third after stealing second when the catcher threw wild. He stole home on a double steal involving Mike Vanderbilt who had drawn a walk and stole second while Hart went home. So Avon Park scored three runs on two hits and two Fort Meade errors.

The Miners managed to score one run on one hit, a walk, and an error by the Red Devils before they were put out in the bottom of the eighth and Avon Park took the win 10-8. Larry LaFlam became the winning pitcher and Keith Belcher took the loss for Fort Meade.

It was all Avon Park in the second game as Devil hurler Don Sisemore held the Miners scoreless allowing only three scattered singles during the seven inning game. The freshman pitcher walked three batters and struck out 10 as he chalked up his fourth mound win against one loss.

The Red Devil batters rapped out eight hits off two Miner pitchers. Steve Hartt had a double for the only extra base hit of the game, Larry LaFlam had three singles, Mike Vanderbilt hit two singles and Steve Walker, and Don Sisemore both had a single each.

Alcohol, Bad Drivers Cause Fatalities, AAA Study Shows

Alcohol is involved in more fatal traffic accidents than any other factor.

This is one of the chief conclusions of the second in-depth study of Florida accidents conducted by the American Automobile Association as part of its "Bring 'Em Back Alive!" program.

Compiled with the full cooperation of the Florida Highway Patrol, the study covers all fatal traffic accidents reported in the state between Memorial Day (May 30) and Labor Day (September 2), 1968. A total of 456 persons were reported killed in 371 accidents during this period.

Here are some of the conclusions reached by the AAA about the accidents:

—Alcohol helped cause 152 (41 per cent) of the fatal accidents. An additional 35 drivers were not listed as drinking in the accident report, but they had a history of driving under the influence of alcohol. In light of this fact, and the uneven standards of accident reporting in Florida, the AAA estimated that alcohol might have been involved in a much higher percentage of the fatal accidents.

—Driving without a valid license was also a significant factor. A total of 143 of the 535 operators of motor vehicles (figure excludes bicyclists and railroad engineers) had lost their license at least once previously (26.7%); many were driving without a license at the time of the accident under study.

—Single car accidents accounted for 46 per cent of the 371, far more than any other category.

—Drivers were victims in 49 per cent of the fatalities; passengers, 32 per cent; pedestrians, 16 per cent; and bicyclists, three per cent.

Sixty-six and one-half per cent of the drivers involved had points on their driving record.

—Drivers in the 16 to 20 age bracket were involved in more fatalities than any other age group—100, as compared with 74 in the 21 to 25 age group and 53 in the 26 to 30 age group.

—Saturday and Sunday are the worst days of the week for fatalities. Together, they accounted for 29 per cent of the 371 accidents.

—Most of the accidents occurred in open country—54 per cent, as compared to 24 per cent in business and 22 per cent in residential areas. By far the heaviest traffic is carried in the latter two categories.

—Accidents on two-lane roadways claim more lives than multi-laned roads. Of the total, 60 per cent occurred on two-lane roads, pointing up the need for improved highways in the state.

—More of the accidents occurred in daytime, 59 per cent, and on dry surfaces, 75 per cent.

—Between the hours of 2 and 3 P.M., more fatal accidents occurred than during any other hour. Second most dangerous was from 9 to 10 P.M. Tied next in order were the hours between 4 and 5 P.M. and 11 and 12 P.M.

—Most accidents (72.3 per cent) occurred within 25 miles of the victims' homes.

The report, written by William B. Wellons, Jr., Director of Traffic and Safety for the East Florida AAA Division, recommends stern action against drinking drivers and those who continue to drive after their licenses have been suspended or revoked.

"Florida's Driver Responsibility Law requires a driver to surrender his license plate if he is involved in an accident and and has no liability insurance," the report says. "Perhaps the drunk driver should get the same treatment."

The AAA recommends that people whose licenses have been suspended or revoked be checked periodically to make sure they are not driving.

"Perhaps consideration should be given to harsh penalties, including even confiscation of the automobile, for persons driving while their license is suspended," the AAA says.

The report lists the driving record of 13 "bad drivers" who were involved in fatal accidents. One of them, who killed two other people but survived the crash himself, had 51 points on his record. His license had been suspended or cancelled eight times previously.

After the fatal accident, he was found guilty of failure to use due care and drew a $200 fine and 30 days in jail. His license was suspended for one year. "He is still alive—probably driving a truck," the AAA said.

The report notes that 73 of the persons killed were ejected from their vehicle. "Obviously, they might not have died, at least from the same cause, had they been secured by seat belts."

Less Than 300 Signatures Needed To Call Election

The drive to obtain signatures on the school bond petition is in its final stages with less than 300 names needed to complete the requirements to call for an election.

Those persons who still have petitions are asked to turn them in at the Chamber of Commerce not later than Monday.

Supt. George Douglass said "successful completion of the petitions would enable us to get to an election much faster. The Legislature doesn't start meeting until April; if we must wait on action in Tallahassee, it will slow us up considerably."

The law now requires that counties having less than 25,000 population (based on the last federal census) must have a petition from not less than 25 per cent of the county's voters requesting an election before the school board can bring a bond issue to vote. In six weeks backers of the proposed $4.5 million bond issue for building new Highlands County schools have been able to obtain approximately half the needed 4,000 signatures.

Negotiations for purchase of a site for a new high school in southern Avon Park have hit a snag. School Superintendent George F. Douglass said today the price per acre for the site chosen just outside the city limits will apparently be more than originally anticipated and may cause delays while the board and the property owners negotiate further.

The school board had hoped to complete purchase of the new high school sites in both Sebring and Avon Park by the close of the 1968-69 fiscal year. The site money is a part of the current budget.

Throughout this school year the Highlands County School Board has been defendant in administrative proceedings launched by HEW. The local board is charged with operating inadequate schools for Negro children.

At a hearing in Washington last Fall the federal agency's lawyers had recommended assignment of all students in some grades to given school buildings, pointing out that such a plan would place the burden of inadequate facilities equally on Negro and white students.

The hearing officer, in a decision favoring Highlands County School Board, recommended giving the local board and citizens another chance to provide adequate buildings for all students.

By using an extended day schedule at Avon Park and Sebring High Schools next Fall, the number of students at the all-Negro Hopewell and E. O. Douglas Schools will be reduced next year, but it will still be necessary to use some converted barracks buildings at Hopewell and Douglas.

"We still must use sub-standard buildings at these two locations," the Superintendent told the school board.

Preliminary plans for two radical innovations in Highlands County school programming for 1969-70 will be presented to the school board tonight (Thursday).

This will be the first public explanation for the extended day schedules on which Avon Park and Sebring junior and senior high schools will operate next year.

Superintendent George F. Douglass said at the March board meeting that initial plans for the middle schools at Hopewell and E. O. Douglas will be announced at the April meeting.

A year ago the county schoolmen had said the current year would be the last for stuffing swollen enrollments into the present buildings. Erection of a new elementary school will relieve pressure at Lake Placid, but Avon Park High faces an enrollment 35 percent above capacity, and at Sebring High next year's enrollment will be 29 percent over capacity.

Sebring Supervising Principal Billy Cason and Avon Park Supervising Principal Guy Garrett will unveil tonight their plans for extending the school day and staggering classes for grades 7 through 12.

At a February board meeting Garrett had asked the school board to consider revising its policy to relieve the school administration from responsibility for students throughout the school day. He said such a revision would be necessary if portions of the student body are to be sent away from the school grounds for one to two hour intervals in the middle of the day.

Middle School

Questions about middle school peppered the school board at its March meeting. In February the board had approved elimination of all ninth grade classes at Hopewell and Douglas and launching of new programs for grades 5 through 8, to include special aids for children from deprived backgrounds.

Tentative agenda for tonight's meeting—set for 7:30 P.M.—includes receiving of bids for furniture for the new Lake Placid school.

Ridge Area Association's Annual Membership Meeting Is Monday

Ridge Area Association for Retarded Children will hold its annual membership meeting Monday, Apr. 14, at 7:30 P.M.

The meeting will be held in Ridge Area Day School for Retarded Children at Avon Park.

Directors for the association and new officers will be elected at this meeting.

Joel Ross, executive director for the Association, said special emphasis is being placed on attendance by the families of retarded children.

"The association's program has grown steadily and now includes many more children than it did even a year ago. We hope that all persons who are interested in retarded children—but particularly the parents of retardates—will be present Monday to participate in planning for the year ahead. A special feature of the annual meeting will be a report on pending legislation related to retardates," Ross said.

New Spraying Service In This Area

Avon Park is growing. Construction, new building sites, and in this fast growing citrus community an agricultural spraying service will soon be in operation, on Highway 27 across from the new South Florida Junior College site.

Alco Helicopters, Inc. agricultural spraying service primarily for citrus, formed by Consolidated Financial Corp., Sebring and Alico Land Development Corp. of Labelle.

The two companies originally organized a charter in July 1968 for the spraying service in South Central Florida.

Now operating out of Lake Wales, officers of Alco are president, J. R. Spratt, vice president, W. J. Perdue; chairman of board, Elgin Bayless and secreetary and treasurer, James Holsonback.

Police Investigate Rash of Breaking And Enterings

Layes Standard Oil on Highway 27 was broke into early Tuesday morning and approximately $300 worth of tools were reported stolen.

This is the second time in the past month that Layes have had a breaking and entering.

Also Windy Hill Truck Stop was broke into and $10 and keys to drink machines reported missing.

J. C. Murdock and Glen Hartsfield from the Sheriff's office are investigating.

Carol Spurlock injured her neck Monday afternoon when she was involved in an accident six miles South of Avon Park on Alt. 27.

According to Trooper W. R. Huff, Carol hit the rear of a car driven by Mary J. Metheny who was making a left turn.

Mrs. Spurlock s reported in fair condition at Winter Haven Hospital.

Last Friday H. L. Crews of Bereah going west on Pine St. crashed into Eaton's Department Store breaking three plate glass windows.

Damages were estimated at $500.

Grace Bell To Visit FARC

Mrs. Grace W. Bell, chief of the community services section, National Center for Prevention and Control of Alcoholism, will arrive at Florida Alcoholic Rehabilitation Center, Avon Park, Monday at 9 A.M. for a three-day visit.

In addition to her tour of the Center, Mrs. Bell will also visit the Winter Haven Mental Health Center, the Florida Alcoholic Rehabilitation Program out-patient Clinic at Orlando, the Family Service Agency at Merritt Island, and will accompany a FARP staff member on a home visit at Merritt Island.

Beautification of Mall Starts With Spot In Front of Post Office

Beautification on the mall is now in progress, thanks to city hall and a committee made up of representatives of civic minded groups.

Those participating clubs: Tom Clarke, Kiwanis, Louis Nicholey, Lions, Alma Hooper, Chamber of Commerce, Jane Barben and Thelma Ward, Garden Clubs, Cheryl Guernft Junior Womans Club, and Hazel Wilson from the Business Womens Club.

This committee was formed out of the Clean-up Spruce-up campaign that the city inaugurated last September.

Removal of dirt; fill, irrigation and sod mark the first evidence of improvements at the small mall South of the post office. Committees are working on a masterplan for the entire sections of the mall.

The work is done by city workmen with financing of the actual cost coming from civic groups.

All clubs are urged to participate, if interested in the beautification program pelase contact Alma Hooper at the Chamber of Commerce office.

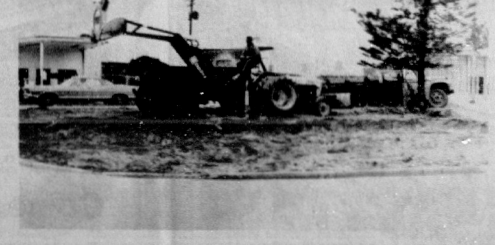

JACK ELDER, Avon Park city employee is shown removing dirt from the section of the mall in front of the post office, where the beautification committee has selected to begin beautifying the mall.

Garrett, King To Attend Bank Conference

Mrs. Mary F. Garrett and Mrs. Mary Lee King, vice presidents of Avon Citrus Bank, will be among women bank officers from nine states who will attend the 1969 Southern-Southeastern Regional Conference of the National Association of Bank-Women, Inc., to be held in Fort Lauderdale on April 11, 12 and 13.

The theme of the meeting will be "The Challenge of Change," and current trends in banking will be a major topic of discussion. U. S. Congressman Paul G. Rogers of West Palm Beach will be a featured speaker on the program.

The National Association of Bank-Women, Inc., is a national professional organization for women who are officers of commercial banks, savings banks and trust companies, and has more than 6400 members in all 50 states, Canada and several foreign countries.

Young Athletes Will Meet In Avon Park For Physical Testing

Highlands County's would-be Olympians will have opportunity to exhibit their prowess in the first county-wide physical education testing day, April 25.

One boy and one girl from each grade level, grades 3 through 12, in every school will participate in the activities which have been scheduled for 9:30 A.M. to 3:30 P.M. at Avon Park High School.

The screening process to select the testing day participants is going on in each school, according to Glenn Odham, county coordinator for physical education.

Miss Ann Karrick, president of the Highlands County Physical Education Association, is in charge of testing day plans.

Students who achieve high ratings will receive an emblem from the President's Council on Physical Fitness. Highlands County schools also will make awards for outstanding achievement.

Odham said physical education teachers are seeking to motivate students to maximum individual achievement and not competion among the students. The President's Physical Fitness Council sets certain standards of achievement for given age levels, grading of students is based on those standards rather than comparative ratings among participants.

"We think the presence of spectators does encourage students to try harder, so we hope that spectators will come out for our testing day," Odham said.

WELFARE PAYMENTS

The Florida Department of Public Welfare provided financial assistance to 274,749 aged and handicapped persons in March to help cover primarily the cost of decent shelter, nourishing food, and adequate clothing. Welfare checks (grants) to these needy persons totalled 8,345,919 with the state paying $1,772,551.51 and the remaining $6,573,367.49 paid by matching Federal funds. A total of 1,457 persons in Highlands County received $45,000.

The Avon Park Sun

A JOHN PERRY NEWSPAPER

Established 1919 at Avon Park, Florida

Published Every Thursday In Avon Park, Florida
Office 203 West Main Street
GL 3-4355 Phones GL 3-4351

Edward Carter ..... Publisher

Entered as second-class mail matter, at the Post Office At Avon Park, Fla., under the Act of Congress of March 3, 1879

Subscription Rates:

One Year	$5.00
Six Months	3.00
Three Months	1.80

Single Copy 10c

Member of Audit Bureau of Circulations

Get On With 4-Laning

We wonder what kind of thinking there is at the State Road Department in connection with the approaching opening of Disneyland near Kissimmee which plans no four-laning in the immediate future for the strip of Route 27 North of Avon Park to Lake Wales.

We are inclined to think there hasn't been any. It's a miserable 20-mile strip of two lane road which can look forward to nothing but frustrated, unhappy motorists once Disneyland gets going.

All you have to do is pick up a map of the state of Florida. And it becomes very apparent that Route 27 will be one of the main traffic arteries to funnel the horde of Disneyland visitors in and out of the comnlex.

There should be heavy traffic from the Florida gold coast area of Miami and Ft. Lauderdale as well as traffic of northern visitors going on down that way after visiting the attraction.

Of course a lot of people will use the turnpike, but a lot of people won't. And it will be a lot shorter for them to use Route 27 particularly going to South and West sections of Miami and South beyond Miami.

Driving between Lake Wales and Avon Park on a recent Sunday, we met a line of 18 cars, piled up behind a slow moving truck, unable to pass. Can you picture what this road will be like come 1970 and Disneyland?

Paving of this road is in a 16-year-plan of the road board just announced, but what kind of tardy thinking is that? Nothing at all is planned in the next five years and it should be in progress right now in order to be finished and operating by the time Disneyland opens a little over a year from now.

Our Highlands County commissioners are to be highly commended for their forward-looking four-laning of Route 27 within this county. By 1972 Route 27 should be completely four-laned within this county to within 6.7 miles of the Glades County line. And by the fiscal year of 1972-73 that strip is scheduled for four-laning.

And right there is another bottleneck of 8-10 miles until the four-laning starts North of Moore Haven. Nothing is planned by the road board before 1973 for that stretch—maybe not then.

Politics being what it is, maybe we're stepchildren in central Florida because we aren't a big lusty population with our politicians pushing for us in as many numbers as the urban areas. Maybe a powerful somebody or somebodies don't want the tourists to learn about our wonderful area in the center of the state and they're making it hard for the average tourist to negotiate this golden strip along the ridge.

We feel that the folks who go to Disneyland will probably need all the entry and exit routes they can find. Can't somebody light a fire under our slow-thinking road board people and get them on the ball to four-lane Route 27 right through to Greater Miami from Lake Wales?

Even this little rap on the knuckles is latecoming and while the wheels of progress grind along there are going to be a lot of accidents and a lot of ulcers. And it could all be prevented.

All contracts for four-laning in this county will be let this year. Things should be fine at a local level, but that's not enough. For the general business health and progress of the Ridge area, we need a complete four-laning of Route 27.

Why aren't we getting it?

★ ★ ★

War Goes On and On

Here we are in the new Republican administration and we're still waiting for that promised plan to end the war in Vietnam.

Vietnam, this nation's longest war, now has become the third costliest in lives. Our death toll surpassed the 33,629 Korean War mark last week. Only the two world wars have cost more men killed than Vietnam in U. S. involvement in foreign combat. The Civil War cost 214,938 lives, World War II, 292,000.

We notice that there is a cut in military spending, a step in the right direction. We hope it means a gradual withdrawal and an end to this needless killing in a war which we won two years ago—say the computers—but which we have not won in reality.

When will this country ever learn that we cannot police the world? Why should we anyway? And in this particular war, there has been increasing questioning of what we are accomplishing.

As the war continues, our taxes go up, it will be harder and harder to own homes, to rent nice homes as building costs escalate. The good life will be farther away than ever for many as their paychecks are decimated by rising inflation.

It's the war that's not only killing the cream of our young men but is causing a lot of the current inflationary woes, woes brought home pungently to many people in our community who are on pensions—which have not inflated along with prices.

Can't somebody stop the miserable thing?

LEWIS LLEWELLYN

Should the Army Rule Out God?



Overruling the protests of atheists such as Mrs. Madalyn Murray O'Hair, Postmaster General Blount has determined that the words, "In the beginning God . . ." will appear on the six-cent postage stamp to be issued in commemoration of the historic Apollo 8 flight around the moon.

The stamp is to go on sale in Houston on May 5 and elsewhere in the country on the following day.

The postmaster general said that he had received a great number of letters from citizens who wanted the Scripture quotation to be included in the design of the stamp.

God Ruled Out

But, while the recognition of God is attested by the issuance of this commemorative postage stamp, God has been ruled out of another segment of American life.

Chaplains of the U. S. Army have been forbidden to mention God in their lectures which are delivered to soldiers for the purpose of instilling moral responsibility.

The foreword to character guidance manuals, in use by the army for many years, declares that the program is based on the American philosophy, expressed in the Declaration of Independence, which "regards man as a creature of God."

"As such," the manual continues, "every soldier is responsible and accountable to the Creator for the way he performs his civic and military duty, for the maintaining of his own and the nation's honor, and for the quality of service he renders to his country as a soldier."

But now, because of a complaint from the American Civil Liberties Union, the Army has ruled that a chaplain may not mention God or religious philosophy in the required lectures on moral responsibility.

"Blessed is the nation whose God is the Lord," the Bible says.

"Them that honor Me I will honor, and that they despise Me shall be lightly esteemed," declares the Lord.

Is not this a time when we should be calling on God for help in solving our problems—both foreign and domestic—rather than excluding Him from our lives?

What can we expect as a nation if we allow this trend to continue?

If we forget God, will He forget us?

Should This Be Changed?

What is your opinion of this U. S. Army order?

If you think that an effort should be made to have the army rescind this order and permit chaplains to mention God in these lectures, write to me in care of this newspaper, telling me what you believe should be done.

The issue may yet be settled in favor of God—and in favor of our historic national recognition of our dependence on God—if we take action now.

"In God we trust" is still our national motto. Shall we hold to it?

Resident Questions Bill On Indebtedness

Letter to the Editor:

Are you aware what the city fathers are asking for in the following advertisement that appeared in the Avon Park Sun on March 27, 1969.

TO WHOM IT MAY CONCERN:

Notice is hereby given of Intention to apply to the Legislature of the State of Florida at its regular session, 1969, for the passage of a local bill as follows:

An act to repeal Chapter 67-1087, Laws of Florida, which ineffectively attempted to place a ceiling on the issuance by the City of Avon Park of revenue certificates or certificates of indebtedness.

In case you are not familiar, this was the $100,000 limit on certificates of indebtedness that the council could issue without the voters approval.

The voters voted for this limitation about three years ago. To me, the attempt by the city fathers, or at least a majority of them, to throw out a mandate of the voters, by the way they are attempting is a little sneaky. If they think it is a good idea why did not they let the voters vote on it again?

Could they be afraid? On second thought maybe they should have used a little more care with city funds then they would not need more money so badly.

If the voters feel as I do, perhaps they would like to write their Senator and Representatives listed below and ask them to attach a referendum to any bill if they pass one:

Representatives Jim K.Tillman, Donald E. Heath, Granville H. Crabtree, Jr., Florida House of Representatives, Tallahassee; or Senator Wilbur H. Boyd, Florida State Senate, Tallahassee.

Clarence King

IKE WAS FROM THE HEART OF AMERICA

President Nixon never spoke a truer word than when he said Eisenhower was "From the Heart of America." He was born in Texas, raised in Kansas, the geographical center of the country, and lived spiritually in the loving hearts of the people.

Your Social Security

Question—I read that a 19-year-old boy qualified for disability benefits. How can this be? I understood you had to have five years work credits to qualify for disability payments.

Answer — The requirements were changed last year so that those who become disabled before reaching aged 31 need less work credits. For example, the boy who became disabled at 19 needed only 1½ years work out of the three years before he became disabled.

Question—My husband is 52 and he has had several heart attacks. I am 52, is it possible for me to receive social security or will I have to wait until age 62?

Answer — If your husband's heart condition prevents him from working he should apply for disability benfits now. Unless you have a child under age 18 or a disabled adult child in your care, you must be at least 62 to draw a wife's benefit.

Question—I became disabled two years ago last July. I draw a veteran's pension. A friend told me I could not draw this pension and social security, so is never applied for my social security. Now I wonder if my friend is right.

Answer—Your friend is wrong. I would advise you to come in to see us right away and see if you can qualify for social security.

Question—I am 79 and still work. Are they supposed to take social security taxes out of my pay—and if I become disabled can I draw disability benefits?

Answer — Yes, your employer is required to take the social security tax out of any wages he pays you. This is so regardless of your age. You cannot qualify for disability benefits after age 65. Retirement benefits are paid instead.

MARKETING SESSION

Largo Mar in Fort Lauderdale has been selected as the site for a three-day Regional Marketing Session sponsored by the National Institute of Real Estate Brokers and the Florida Association of Realtors to be held Tuesday, Wednesday, and Thursday, June 3, 4, and 5.

Post Office Announces Civil Service Exams

The Interagency Board of U. S. Civil Service Examiners for Florida located at 123 South Court Avenue, Orlando, Florida has issued the following announcements to fill positions throughout the State of Florida with the exception of 10 counties in Northwest Florida:

Typist, GS-2 and GS-3, $4231 and $4600 a year; Stenographer, GS-3 and GS-4, $4600 and $5145 a year; Dental Assistant, GS-3 and GS-4, $4600 and $5145 a year; Dental Hygienist, GS-4 and GS-5, $5145 and $5732 a year; Dental Laboratory Technician, GS-5 and GS-6, $5732 and $6321 a year.

Information regarding qualifications and how to apply may be obtained from the Interagency Board of Examiners, Orlando, Florida. Further information and applications may be obtained from: Examiner-In-Charge Gladys H. Smith, Post Office, Avon Park, Fla. 33825.

Applications will be accepted until further notice and should be sent to the Interagency Board of U. S. Civil Service Examiners, 123 South Court Avenue, Orlando, Florida 32801.

Would You Believe?



By Hub Biggs

You can be happy about one thing, April 15th used to come in March.

YOUR Independent Insurance AGENT SERVES YOU FIRST

Hubbard Biggs Agency
704 Hwy 27 North
Phone GL 3-3154

Pros and Cons of Convertibles

BABSON'S POINT OF VIEW

By Babson's Reports Incorporated, Wellesley Hills, Mass., April 10. An increasing number of convertible securities have been issued by corporations in recent years. To a great extent, this has reflected the fast pace of merger activity and the tight money situation. Thus, many companies have used convertibles in making acquisitions and consummating mergers, while others have issued convertible securities as a means of raising capital at a cost below prevailing money rates.

Convertibles Have Dual Characteristics

Convertible securities posess some of the characteristics of both a senior security and a common stock. Generally, they offer a certain degree of safety, a dependable yield and, through the conversion feature, an opportunity for capital appreciation. Although convertible bonds and convertible preferred stocks represent two different types of senior securities with different features, they are usually viewed as a homogeneous group. This is because their differences tend to be over-shadowed by their common characteristic of convertibility.

Convertibles Do Not Offer "Something For Nothing"

At first glance, it might appear that all convertibles are ideal investments which offer "something for nothing" through their convertibility feature. Such, however, is not usually the case. Generally, the investor must make some concessions in terms of quality and/or yield (in comparison to other fixed-income securities) as the price for the convertibility feature.

If one's investment objectives are safety and stability, then the investor will usually do better in non-convertible bonds or preferreds. The investor who sacrifices quality for convertibility could be making a costly mistake. From a yield standpoint, a convertible holder may also be at a disadvantage. This is because the convertible feature does not automatically guarantee appreciation. If none occurs in the common stock, then the investor has given up the higher return he might have had from a non-convertible fixed-income security.

A Matter of Selectivity

Perhaps the best opportunities in convertibles arise when they are viewed as an alternative to the purchase of a common stock. In this respect, the investor must look first at the common. If the common stock of a company offers a worthwhile opportunity for capital appreciation and/or growth, then the company's convertible issue (assuming one is available) could be even more attractive.

When considering which issue to purchase (the common or the convertible), the investor should look at the price of the convertible in relation to its conversion value, and at the yield. If the market price of the convertible security is too far above its conversion value, it will have lost any possible advantage. Also, the yield on the convertible issue should be at least equal to, and preferably greater than, that available on the common.

Generally speaking, a convertible should be purchased as an alternative to a company's common stock . . . when the convertible is selling at or near its conversion value; and when it has a yield equal to or higher than the common.

Some Selective Opportunities

Every convertible issue is not an attractive investment commitment. Often, the advantages of a convertible exist in form only and prove quite illusionary. Nevertheless, many opportunities do arise for the watchful investor. It is the opinion of the Babson's Reports staff that convertible securities certainly warrant investor consideration in today's investment climate.

Convertible debentures which currently appear attractive include Armstrong Rubber 4½s of 1987, Greyhound Computer 6s of 1986, and The Offshore Company 8s of 1992.

Investors should also consider the following convertible preferred stocks: Amerace-Esna $2.60, Beneficial Finance $5.50, and the Cooper Tire & Rubber 5%.

The okapi, often called a living fossil, and only recently discovered in Africa, has a skelton identical to the samotherian, a native of Crete, some eight to 10 million years ago. It has the body of an antelope, the hooves of an ox, the legs of a zebra, the head of a giraffe, and the neck of a horse.

Sock It to Him



Extra!

Prices cut

Biggest savings yet in '69 on fun-car Mustang. Loaded with all the most-wanted goodies.

Buy-of-the-year prices now on Fairlane. Includes the most popular options!



Now . . . year's biggest savings on the most luxurious Galaxie in history. Save on air conditioning, too.

FAIRLANE comes with popular options like dual racing mirrors • vinyl-covered roof • racing stripe • deluxe wheel covers • whitewalls • carpeting, more!

MUSTANG comes sportily equipped with simulated hood air scoop • whitewalls • dual racing mirrors • tape racing stripe • wheel covers, plenty more!

GALAXIE 500 price includes vinyl trim • bright side molding • Rim-Blow steering wheel • whitewalls • wheel covers • savings on air conditioning, V-8, too!

Come save money in Ford Country

AVON PARK MOTOR COMPANY — AVON PARK

Dancing Nightly at RIDGE LIQUOR & LOUNGE

US Hwy 27 N.
Avon Park
GL 3-9060

Now Open On Sunday

from 1 P.M. to 2 A.M.
Other Hours:
Mon.—Fri., 9 A.M.—2 A.M.
Sat. 9 A.M.—Midnight

Extra Special

FULL QT.
TRAVELERS CLUB 86° BLEND
$4.19

GLEN MAVIS SCOTCH $3.99 5th

CANADIAN MIST 5th $4.39

EXTRA SPECIAL
J & B SCOTCH
$6.29 5th

OLD STAG
4.69 qt. 3.99 5th

KULOV VODKA
$3.99 Full Quart

	Quart	5th
BLENDED WHISKIES		
Calvert Extra	5.28	4.31
Corby	4.69	3.89
Cream of Kentucky	5.01	3.53
Imperial	4.97	4.18
Park & Tilford	4.29	3.69
Rocking Chair	4.29	3.49
Schenley Reserve	5.20	4.38
Searams 7Crown	5.70	4.63
STRAIGHT WHISKIES		
Ancient Age	5.29	4.38
Early Times	5.53	4.64
Old Crow	5.38	4.55
Old Grand Dad 86	6.71	5.30
Barclay Bourbon	4.59	3.79
Evan William Green 86° 8yr.		4.19
Evan William Black 90°, 7 yr.		4.29
Ten High	4.89	3.99
CANADIANS		
Canadian Club	7.29	5.97
OFC, 8 yr.	6.46	5.27
Seagram V.O.	7.14	5.75
Can. Lord Calvert	5.49	4.69
Black Velvet		$4.49
SCOTCH		
J & B Scotch	7.49	6.29
MacArthurs Scotch 86	4.99	4.19
Mackintosh	5.19	4.29
Chivas Regal		7.99
Cutty Sark	8.19	6.69
Inverhouse		4.49
GIN		
Five Flags Gin		2.99
Gilbeys Gin	4.77	3.88
Schenley Gin	4.50	3.75
Gordon Gin	4.99	3.99
VODKA		
OMB Vodka 80	3.99	3.29
Five Flags Vodka	3.59	2.99
Smirnoff 100	5.98	5.06
Smirnoff 80	4.99	4.09
OMB Rum	$3.19	Fifth

Special Prices On Cases Or Part Cases Any Size
Prices Good Wed., Sat.

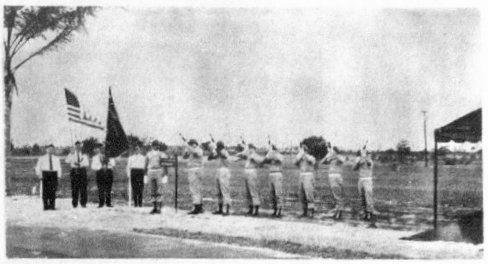

S/SGT. CHARLES JENKINS of Lake Placid was buried in the veterans section of Lakeview Memorial Gardens Wednesday. His good friend Sgt. E. B. Westcott accompanied the body here from Vietnam. Above is the firing squad and honor guard at the cemetery. The honor guard came from Ft. Stuart Georgia.

Obituary

Marshall Elijah Johnson of 1207 DeLaney Avenue, Avon Park departed this life Thursday, March 27, at the Walker Memorial Hospital.

He leaves a devoted wife, Hattie Mae Johnson, three sons, one daughter, seven grandchildren, one daughter-in-law, mother-in-law Willie Mae Snell of Richmond, Va. Also one brother, one sister and one sister-in-law.

Five aunts, four uncles, a host of other relatives and friends.

Funeral services were Sunday, April 6 at 12:30 P.M. at the Church of God by Faith, 217 South Second Street.

Interment in the Lacy Hill Cemetery.

The Kerney Wilson Funeral Home were in charge of services.

(Paid)

Florida Conference Delegates Meet In Orlando April 18-20

Three hundred delegates from 70 churches are expected in Orlando the weekend of April 18-20, for the 86th Annual Meeting of the Florida Conference of the United Church of Christ. The denomination is a merger, effected in 1957, of Congregational, Christian, Evangelical and Reformed Churches.

Ministers, laymen and lay women will convene at 7:30 on Friday evening, April 18, at the Robert Meyer Motor Inn.

The three-day meeting, concluding Sunday afternoon, will be held at the hotel except for Sunday programs of worship. On Sunday morning delegates will go to the First United Church on Curry Ford Road. The Rev. James Trimble is the host pastor.

Presiding at the business sessions will be Mr. J. Ralph Hendershot of St. Petersburg, Moderator. Reporting for the Board of Directors will be the Rev. Theodore Rogers of Ormond Beach, president.

Featured speakers include denominational leaders from Connecticut and New York, who will describe the work of the denomination, numbering over two million adult members in the United States. Father Paul Trinchard of Ormond Beach will speak on "Interchurch Dialogue as seen by a Catholic Priest."

In addition to formal addresses, there will be small and large discussion groups, reports by committees and conference staff, elections and other business. Nearby First Methodist Church in down town Orlando is being borrowed for a Sunday afternoon mass meeting.

The combined choirs of area churches will sing under the direction of William Hardy of Orlando and Winter Park. Dr. Nathanael M. Guptill of Hartford, Conn., will speak on "God's People, Frozen or Chosen?"

USED APPLIANCES

Washers — Refrigerators — Freezers
Dryers — Air-Conditioners
Must go for next to nothing to make room for new appliances.

Prices start at $39.95

Appliance Center

117 W. Main St. Avon Park
GL 3-6152

Doctors Suggest Teenage Baby Sitters Have First Aid Knowledge

Every teenager who spends a good deal of time baby sitting should have a thought knowledge of first aid.

Dr. J. Dillard Workman of the Highlands County Health Department says, "First aid can be a valuable asset to the baby sitter, since usually the sitter is the only grownup left in charge of the household should an emergency arise."

Dr. Workman points out that the teenage sitter should have some knowledge of what to do in cases involving suffocation, burns, falls and electrical shock.

"The sitter should also be prepared for an emergency in the case of accidental poisoning," he notes, adding, "Accidental poisoning is one of the leading causes of death among children."

According to figures released by the National Safety Council, there were more than 4,000 fatal poisonings in the United States in 1967.

"Of these, 3,100 occurred in the home," Dr. Workman replies. "Common household products represent the greatest potential hazards because they are in easy reach of toddlers."

Baby sitters should also know where to contact parents, as well as reliable neighbors, the family physician and police and fire departments in the case of an emergency.

He notes that accepting a baby sitting job without knowing what to do in the case of an emergency could be a serious mistake.

"I would suggest that the baby sitter spend some time planning for an emergency which could possibly occur while left in charge of the home," Dr. Workman says.

Sitters should not accept the responsibility of a job if they have no emergency telephone numbers close at hand.

"Should an accidental poisoning occur, the sitter can call the family physician immediately. If he cannot be reached, advice can be obtained from a hospital emergency room, poison control center on the fire and police departments," he notes.

"If a child begins to suffocate, the sitter should first clear the throat and give rescue breathing immediately. It is sad to learn about an untrained baby sitter running next door for help when a suffocating child has only about three minutes to live without air in his lungs," Dr. Workman says.

"Accidents are the major causes of death among children. These accidents don't just happen" he notes. "The baby sitter can do much to prevent or control a child's injury or even his death."

Sunday School Class Has Egg Hunt

Mrs. O. F. Laye and Mrs. Harold Nute entertained their Sunday School classes from the First United Methodist Church at Laye's ranch last Saturday. The children enjoyed a ride in a truck to the ranch.

An Easter egg hunt was featured and a picnic before returning home.

Those assisting were Mrs. Don Serdynski, Mrs. Wayne Cribb, Mrs. Charles Seibold, Misses Cynthia Lawrence, Darlene Viets, Debbie Thelps and Mrs. Elton Lawrence.

Students were Phil Cribb, Steve Allen, Ricky Derkman, Bart Murphy, Ricky Viets, Steve Peeples, Kelly Serdynski, Tracy Serdynski, Cindy Greenway, Penny Padelford, Wendy Seibold and Marlie Lawrence.

Rape Case May Be Presented To Grand Jury

State's attorney Glen Darty has called for a Spring Grand Jury to convene here at 2 P.M. Monday, Apr. 21. It is believed one lone case, a rape charge involving an Avon Park Negro man, will be presented.

The jury venire drawn was: Jack Reynolds, Kenneth Grubb, Lesley Gray, Bernice Keith, Alen Keith, Norman Heston, Albert Keen, Cecil Heston, Leland Keck, Wesley Ritenburg, Sebring.

Allie Hart, Myra Mills, Lillian Baker, Richard Dressel, James E. Bennett, Vernon Lobley, Rodney P. Lane, Sylvia Prevatt, Esty Kelly, Jr., Thomas E. Meadows, Larson E. Downs, Mattie L. Powell, Calvin Johnson and James Hawk, Avon Park.

Vernon Stayer, Jr., Anthony Stonehouse, Nina E. Thompson, Roger E. Polk, Lloyd W. Williams, Philip O'Bea, Issac Rhodes and Oletta P. O'Neal, Lake Placid.

Sebring Man Buys A&W In Avon Park

Mr. and Mrs. Keith A. Miller have sold the Avon Park A&W root beer stand and property to Mr. and Mrs. Clinton Gill of Sebring. It is located on the Mall.

Gill, who had his own block masonry business in Sebring, for a short time managed the A&W root beer stand in Sebring before purchasing in Avon Park.

It took about 2,500 acres of forest land to support one Indian.

Read To Touch The Moon In All Florida

Thousands of scientists, engineers and technicians in Florida and throughout the United States are hard at work planning the Apollo Eleven flight to the moon.

This week All Florida Magazine features this challenge to man. Read "To Touch the Moon" by Vicky MacDonald, a Florida aerospace writer.

All Florida is a weekly supplement with your Sebring News and Avon Park Sun.

SINCERE & COMPANY
Est. 1906
New York Stock Exchange and other principal Stock and Commodity Exchanges
Hotel Walesblit Phone 31351 Lake Wales, Fla.

Part-time Farmers . . .



LOANS FOR A HOME OF YOUR OWN

Now, you can enjoy the convenience of a modern new home on your farm with a loan from the Federal Land Bank Association of Wauchula . . . and at reasonable interest rates and low payments.

Loans on part-time farms are made for periods ranging up to 30 years with repayment schedules geared to income.

SEE US TODAY

FEDERAL LAND BANK ASSOCIATION of WAUCHULA
U. S. 17 North, Wauchula
Phone PR 3-4108
W.R. MAY, Manger
Charles Shackelford, Asst. Mgr.
Earnest H. Rawls, Asst. Mgr.
Serving America's Farmers: Providers of Plenty

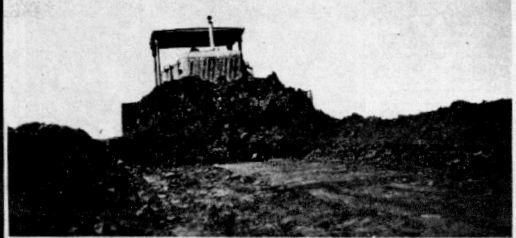

We thought we knew what we were getting ourselves into.

Nobody thought it would be easy, but we didn't expect Volkswagen to be so tough, either.

Look what they made us do before we could hang out our VW shingle:

Have five square feet of land for every square foot of building. So there's room to grow. (We plan to be around for a long time.)

Stock a 90-day inventory of new parts. So what's needed is available right in the shop.

Give at least five times more space to parts-and-service than to the showroom. So we emphasize service as well as sales.

Hire Volkswagen-schooled mechanics, rather than just good, experienced ones.

Buy new tools and lifts made es[illegible] for VWs. So VW service is fast and prec[illegible] in the right equipment.

Set up a used car lot. With ca[illegible]ve go out and buy. And guarantee. So you'll have something to look at if you're not looking for a new car.

But if you think Volkswagen is tough with us, wait till you see how demanding we are with ourselves.

We didn't get into this business just to become an ordinary car dealer. With ordinary service.

Come to our Grand Opening May 2 and 3

Ty Harris Volkswagen, Inc.

Phone 385-5118 US 27 So. Sebring, Florida

REVIVAL

APRIL 13-20

MESSAGES PRESENTED BY
Rev. W. Hal Hunter
PASTOR
RIVERSIDE BAPTIST CHURCH
TAMPA, FLORIDA

★ ★ ★

MUSIC UNDER DIRECTION OF
Alon J. Colletti
MUSIC DIRECTOR
FIRST BAPTIST CHURCH
MIMS, FLORIDA



Rev. W. Hal Hunter



Alon J. Colletti

DAILY SERVICES
7 A.M. & 7:30 P.M.

SUNDAY SERVICES
8:30 A.M., 11 A.M. & 7:45 P.M.

NURSERY PROVIDED

FIRST BAPTIST CHURCH
ADEN D. CHILDRESS, Pastor
NORTH LAKE AVENUE AVON PARK

WOMEN'S SECTION



Judith Lynne Walton and John F. Comer, Jr., Exchange Vows

St. Luke's Episcopal Church was the setting for the Saturday evening wedding of Miss Judith Lynn Walton and John Fletcher Comer, Jr.

Rev. Carl E. Jones, Auburn, Ala., Rev. Martin Tilson, Rev. Edward Campbell and Dr. Huey M. Hudson administered the sacrament of marriage and Holy Communion.

The bride, daughter of Mr. and Mrs. James Lamar Walton and the granddaughter of Mrs. C. E. Wesley of Avon Park, was given in marriage by her father. She wore a victorian gown of candlelight peau de soie overlaid with organza. The empire bodice and leg-of-mutton sleeves were accented with medallions of re-embroidered Alencon lace. The dress featured an old fashioned high neckline at which she wore her grandmother's heirloom cameo broach. She wore an heirloom cathedral length mantilla of illusion, appliqued with hand embroidered Brussels lace. She carried a French Colonial bouquet of daisy mums and lace on her white Bible.

Miss Betty Frank Parsons, Fairfield, was maid of honor. She wore a floor-length gown of butterfly yellow crepe, featuring an empire waistline, wrist length raglan chiffon sleeves and train. Her headpiece was of chiffon roses and illusion veil.

Other bridesmaids were Miss Suzanne Maddox, Miss Marion MacDonald, Miss Cathy Louise Argo, Jackson, Miss., cousin of the bride, Miss Helen Comer and Mrs. George M. Strain of White Sand, N. M., sisters of the bridegroom. They were similarly attired. Each carried a colonial bouquet of daisy mums.

John Stewart Lucky, cousin of the bride, served as page and carried her white prayer book.

The bridegroom, son of Dr. and Mrs. John Fletcher Comer was attended by his father as best man.

Groomsmen were Hugh Thomson Comer, brother of the bridegroom, Jack Lamar Walton, brother of the bride, Robert Thornton Comer, Jr., cousin of the bridegroom, William Thomas Cleage and George Metzger Strain.

Ushers were John Cotney, Huntsville, Ala., and James William Jones, cousin of the bride, Greensboro, Ala.

The Crucifer was Warren Bacon of Demolopis, torch bearers were Maury Musgrove and Nelson Debardeladen. Acolytes were Gary Dunn, Auburn, Ala., and Terril Nell of Pensacola.

Following the wedding reception, held at the church, the couple left for a wedding trip to Sewanee, Tenn. They will be at home in Auburn, Ala., where they are both in graduate school.

Guests attending the wedding and pre-nuptial parties from Avon Park were Mrs. C. E. Wesley, Mrs. Sybil Padelford, and Miss Betty Ann Padelford who served at the reception.

Food Program May Be In For Change

The food assistance program for Highlands County's low income or welfare families may be in for changs. County Administrator Charles Morgan noted at the last county commission meeting that storage is a problem. The number of perishable items available under the commodity program has risen sharply in recent months.

A month ago Commissioner Earl Crutchfield had noted that the number of commodity items has been rising and in February 23 different products were given out.

Last week Morgan said more butter and cheese have been in recent shipments. "Only the unusually cool weather has prevented a serious problem. We don't have any cold storage available," Morgan noted.

"If the number of perishable items increases, a change from commodities to the food stamp plan might be indicated," Morgan said.

Morgan said studies he had made indicated that the food stamp program "does not appear to be any advantage to the county costs—unless we do have this storage problem."

In the month of March there were 1275 residents eligible for commodities. This included 845 welfare recipients, 365 others. This was an increase of 73 over the total number of eligible persons in February.

Rev. Wall Speaks To WMU

The WMU of the Florida Avenue Baptist Church held their regular meeting Monday evening Apr. 7.

Guest speaker was Rev. Warren B. Hall of the APCI, who spoke on the Correctional Institution.

Maxcy Property To Be Settled

County Court Judge Mervin Rehrer on Friday after a lengthy hearing gave two weeks to Mrs. Irene Maxcy, daughter Marivon and Chuck Maxcy to decide whether to divide the late Von Maxcy's British Honduras property among themselves, taking an advance distribution on the Maxcy estate assets, or sell it for $10,000 to Jack Dulberg, Maxcy's former partner in the venture.

This is $3,000 less than Maxcy had invested in the property. The hearing had been called on petitions to authorize sale of the property.

RA Attend Congress At Leesburg

The Crusader and Pioneer Chapters of Royal Ambassadors of First Baptist Church attended the Royal Ambassador Congress at Lake Yale Baptist Assembly, Leesburg, last week.

This is an annual meeting of Florida Baptist Royal Ambassadors in which they study and work, hear missionary speakers, Christian athletes and Bible messages. Royal Ambassadors is the missionary organization of a Baptist Church for boys ages nine thru 17.

Those attending the conference were: Tommy Reynolds, Tommy Beane, Virgil McInvale, Donald Batts, Hayward Batts, Mike Eberle, Gerald Huff, Doyle Gaitns, Shawn Murphy, Charles Snelgrove, Wally Pierce, Dennis Johns, Billy Sauls, Jim Wood, Stephen Ford, Lee Anderton, Ricky Anderton, Dale Sisemore, Greg Correll and Andy McDaniel.

Counselors attending were: Milton Bass, Curtis Nelson, DeWayne Lemler and Lawler Wells.

First Baptist Wins Close Track Meet

The 11 thru 14 year old boys of the First Baptist Church of Avon Park won a close track meet March 29. The final score showed First Baptist with 85 points, Frostproof Assembly of God with 84 points, Avon Park Assembly of God with 61 points and Fellowship Baptist Church of Avon Park with 43 points.

The meet consisted of 10 events: the 100-yard dash, 440-yard run, 880-yard run, one mile run, three classes of weight lifting, running broad jump, standing broad jump, high jump and softball throw. Each church was represented by a fine group of boys.

The boys learned as the Bible says—I Cor. 9:24 "Know ye not that they which run in a race run all, but one receiveth the prize? So run, that ye may obtain."

In life man must be dedicated to the task and put forth extra effort and work if he wants to accomplish the goals of his life.

Norris-Davis Exchange Wedding Vows

Mrs. Robert Earl Norris and James Marshall Davis exchanged wedding vows Saturday at 7: 30 P.M., April 5.

Wedding vows were repeated at the home of Rev. and Mrs. Aden Childress. Rev. Childress officiated at the ceremony. Mr. and Mrs. Wilson Smith attended the couple.

Mrs. Davis has been the bookstore manager at the Highlands School for girls. Mr. Davis is assistant postmaster in the Avon Park Post Office.

After a short wedding trip to Northern Florida, the couple will make their home at 30 E. Wolf St.

Nurses to Hear Hospital Official

Mrs. Marjorie Brewster, RN, director of nursing service at Highlands General Hospital will speak to the Licensed Practical Nurse Association, Division 33, at the meeting Tuesday, Apr. 15.

The meeting will be held at Highlands General Hospital. Directors are asked to meet at 7 P.M. All other members are to be there at 7:30 P.M. and the general meeting will start at 8 P.M.

GOP WOMEN TO MEET

Highlands County Women's Republican Club will meet at city pier at 1:30 P.M. Thursday, Apr. 17. City Councilman Ken Wilkinson will speak on "Taxes" and the public is invited.

Thomas Jefferson gave us our first record of use of term "sweet corn."

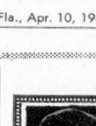

Society News

By Happy Strom

Mr. and Mrs. D. C. Mason and family from Crestview spent the Easter weekend with her grandmother, Mrs. Gladys Rutledge, and uncle and aunt, Mr. and Mrs. H. H. Rutledge.

—o—

Mr. and Mrs. James Elder and family from Orlando spent Easter with their respective parents in Avon Park.

—o—

Dr. Thomas C. Herndon from Richmond, Ky., stopped enroute to his home for a visit with his brother and wife, Rev. Grady Herndon. They all enjoyed lunch together at Fisher's Restaurant.

—o—

Last week, guests of the Sam Waltons and Ernie Thomas were Ed and Gladys Wolfin of Byron, Mich., and Marie Perkins of Plant City. On Monday evening they gave a farewell dinner party in honor of Carl Wertzbar and daughter Millie Edwards and son from Springfield, Ill., where Carl will now make his home after living in Avon Park a number of years.

—o—

Ted Windsor from Mechanicsburg, Pa., returned to his home by plane last Saturday after spending the week with his parents, Mr. and Mrs. Clarence Windsor on Lake Angelo. He was here to assist them in moving into their new home.

—o—

Steven Wiker and his friend, Atty. Tonda Stafferfield, from the University of Illinois, spent their Easter vacation with Steven's prandparents, Mr. and Mrs. Clarence Cook.

—o—

Judge Mervin Rehrer and family spent the Easter weekend in Titusville with their daughter and family, Mr. and Mrs. Rene Davis.

—o—

Mr. and Mrs. Jim Heim, Mr. and Mrs. Leon DeLaney and family, Mr. and Mrs. Tommy Bagwell and family and Mr. and Mrs. John Church, all drove their campers to Placida, on the West Coast where they all camped and enjoyed fishing near Boca Grande.

—o—

Mr. and Mrs. Nester Teck of Mount Clemans, Mich., were dinner guests of Olive Kerwin Tuesday evening. While the Teck's have been in Florida many times it was their first visit to the citrus belt and they were amazed at the beauty of the groves and in land lakes.

—o—

Easter weekend visitors with the Glen Ropers were Mr. and Mrs. Everett HaFer from New Port Rickey and their nephew and family, Mr. and Mrs. S. A. Reddel from St. Joseph, Mich.

—o—

Mr. and Mrs. Ed Behal entertained his cousins, Mr. and Mrs. Ed Lyzso and two daughters from Breckaville, Ohio, over the weekend.

—o—

This week's guests at the home of Mr. and Mrs. Maurice Brevoort, West LaGrande St., were Henry Sanders, Holly Ridge, Miss., Mr. and Mrs. John Pittman, Tampa, and Mr. and Mrs. Raymond Smith, Hedley, Pa.

—o—

Jerome Slack of Cadillac, Mich., and Don Rodriquez of Benzonia, Mich., flew into Avon Park Tuesday and spent the day with Jerome's grandmother, Mrs. Hazel Morrell.

—o—

Mrs. Harold Strom, Lake Angelo, was pleasantly surprised last Wednesday when she received a visit from William Sykes and Tommy Thompson from Elkhart, Ind., for the day. Also stopping for a visit was her niece and family, Mr. and Mrs. Bob Fink from Akron, Ohio.

—o—

Mr. and Mrs. Clarence Cook are spending a few days in Clearwater with friends from their home town in Illinois who will soon return North.

—o—

Mary Brassell and daughters, Teresa and Donnell, spent the Easter weekend with her parents, Mr. and Mrs. E. J. Rauserson of Dunellen. She was accompanied by her cousin, Marsha Dees.

—o—

Mrs. Bill Baker and son, Trace, from Plantation, spent last week with her grandparents, Mr. and Mrs. Henry Caffee. Mr. Baker picked them up by car and returned home on Sunday.

—o—

Mr. and Mrs. Henry Caffee were in Tampa Sunday to visit Mrs. Caffee's brother-in-law, E. R. Minor, who received surgery Monday. His condition is serious.

—o—

Dr. and Mrs. John Kruse have entertained many guests in the past few weeks. Recent guests are her parents, Mr. and Mrs. H. C. Butler of Springfield, Ohio, her sister and husband, Mr. and Mrs. E. G. Shillings and daughter, Pam, also from Springfield, who have been with them for 10 days and will return home this week. Other visitors last week were Mrs. Kruse's cousins, Mr. and Mrs. H. F. Faber, West Palm Beach and Mr. and Mrs. W. G. Williams from Naperville, Ill.

—o—

The Robert Landress family had the pleasure of a get together during the 10 day visit of their daughter, Jacqueline and family, from Portsmouth, N. H., Mr. and Mrs. James Elton Pennington, daughter Susan and guest, Kelly McMullen. The Pennington's have recently moved to Atlanta, Ga., after his term in service.

Other children who were with them are, Mr. and Mrs. Ellis Watson and family of Sebring, Mr. and Mrs. William Rutherford, Plant City, Mr. and Mrs. Richard Landress and family, Cocoa, Mr. and Mrs. Phil Landress, Miami, and Mr. and Mrs. Richard Mason and daughter, Paula, also from Miami.

Sgt. Wolfgang Halbig who is with the Air Force, stationed at the Dyess Air Force Base in Abilene, Tex., is spending his leave with his mother, Mrs. Trudie Halbig. He will return to the base April 23.

—o—

Carl Holden who is a junior at Norwick University Northfield, Vt., is spending his two week vacation with his parents, Dr. and Mrs. Hubert Coleman.

Rebekah No. 65 Hold Regular Meeting

Eleanor Severns Lodge No. 65, of the Rebekahs met in regular session Monday, Apr. 7, at the Lion's Club with Noble Grand Mildred Waddell in the chair.

Many of the members were reported ill but Past Noble Grand Bertha Barker, Minnie Day and Lis Armistead were back in their stations. It was reported that Irma Fitz Simmons of Sebring is confined to the Winter Haven Hospital. Gladys Hagan recently returned from Newport News, Va., where she attended the funeral of her brother, Lawrence Bradbock. She is now with her sister in Crescent City, Fla., who is ill.

Ethel Harrison had charge of the program and gave an appropriate talk about Easter, based from the bible. Her daughter, Vickie Flowers, a member of the South Florida Junior College Chorus sang religious hymns accompanied on the piano by Lillian Seeger.

All members present signed an anniversary card which was presented to Mrs. Asa Sykes who with her husband will celebrate their 58th wedding anniversary April 9. Guests from Sebring were Effie Foster and Mary Anderson from Lodge No. 27.

Preceding the meeting a covered dish supper was enjoyed.

Rummage sale date will be announced later. Any Winter guest wishing to contribute articles may phone Mildred Waddell for pick up.

Don't forget the Stanley party April 14, to be held at the home of Bertha Barker at 8 P.M. Bring your friends and attend.

Driving Tips

If you drive, drive defensively and don't drink. Obey all stop signs and use the proper way of changing lanes. This causes more accidents in the City of Avon Park, said Police Chief, Earl Gordon.

Police Chief Earl Gordon warns drivers that city police will be handing out tickets to any violators.



Celebrates 90th Birthday With Children

Mrs. Viola Drawdy of 1019 S. Highlands, Avon Park, celebrated her 90th birthday Sunday, Apr. 6, with all her nine children present.

Those attending were Mr. and Mrs. Edd Bullard, Avon Park, Lena Manley, Ft. Meade, Elon Pearson, Avon Park, Mr. and Mrs. Marion Baldree, Lakeland, Mr. and Mrs. Fred Kennedy, Reidsville, Ga., Mrs. Marie Ledon, Tampa, Mr. and Mrs. Grady Drawdy, Bradenton, Mrs. Dell Paccia, Winter Park, Mark Drawdy, Jr., Avn Park, Mr. and Mrs. Alvia Waldron, Okeechobee. A brother to Mrs. Drawdy who is 93 years old. Mrs. Bertha Lanier, Sebring, Mrs. Delilah Drawdy, Avon Park, Mr. and Mrs. Johnie Matt, Clewiston. Also 22 grandchildren and great-grandchildren.

The main past time for the day was visiting, taking pictures and enjoying a delicious lunch.

Staff Receives Resuscitation Instruction

Robert M. McCabe of Englewood, Ohio, takes his civic responsibility seriously.

Last month while he was visiting in Highlands County, on his vacation, he donated his vacation time to instruct 84 staff members of the Walker Memorial Hospital in both mouth-to-mouth breathing, and external heart compression.

Mr. McCabe is a first-aid instructor for the American Red Cross and the American Heart Association.

He also served as a Red Cross volunteer at the Sebring Grand Prix. Mr. McCabe, an active volunteer of the Dayton, Ohio chapter, is the son of Mr. and Mrs. Robert McCabe, 300 Camphor Street, Avon Park.



Nancy Jane Bowman-James Robert Duggan III To Wed June 14

Nancy Jane Bowman, Winter Park, and James Robert Duggan, III, Avon Park, are engaged to wed.

Miss Bowman is the daughter of Col. and Mrs. Harry G. Bowman, Winter Park, and the granddaughter of J. Ralph Stout, Newton, Mass.

She is a graduate of Florida State University where she was a member of Kappa Alpha Theta sorority and Mortar Board. She is currently teaching in Atlanta, Ga.

Mr. Duggan is the son of Mr. and Mrs. James Robert Duggan of Avon Park. He is a graduate of Florida State University where he was president of Pi Kappa Alpha fraternity. He now attends the University of Florida and is a member of Phi Delta Phi legal fraternity.

The wedding will take place June 14 in Knowles Memorial Chapel at Rollins College, Winter Park.

Linda Coleman Appointed APO Treasurer

The APO Club met Tuesday night at First Federal Savings and Loan in Sebring, with a large turnout from Avon Park, Lake Placid and Sebring.

Barbara Wood opened the meeting reading a poem, Dedication. The Red Cross drive, which is scheduled for this month was, discussed.

Linda Colman of Avon Park was appointed the new treasurer for the club. Peggy Kindrick past treasurer resigned now that her husband is out of the armed forces.

Mrs. Holsonback showed slides of her son, First Lt. James Holsonback and family in Germany.

Mrs. Clarke brought slides of her son, Chester, in Vietnam.

Bonnie Lee showed slides of her husband S.Sgt. Warren Lee in West Pakistani. Sgt. Lee had cut a tape to explain the slides to the group.

Next months meeting will be held in Avon Park at Florida Power Corporation.

Mrs. R. Hubbel Speaks At Woman's Club

The Woman's Club of Avon Park met for their regular monthly meeting Friday, Apr. 4, 2 P.M. at the club house. Mrs. Edgar Smoot, club president opened the meeting. The club collect and pledge of allegiance were given.

Mrs. Samuel O. Norris sang a beautiful solo "Alone" accompanied by Mrs. Edna Jackson at the piano. Devotions were given by Mrs. Marshall Wilson.

The program for this meeting was sponsored by the education department. Mrs. Tracy Mallory, chairman of the education committee introduced the speaker, Mrs. Robert Hubbel, regional representative of the state division of mental retardation. She told of her community services involving 13 counties aimed at improving rehabilitation for physically handicapped and blind children, as well as the mentally retarded.

Mrs. William Stallard was appointed registrar for the coming club year. Mrs. Edgar Smoot and Mrs. Jim Thorpe will represent the club as delegates to the state convention of the Florida Federation of Woman's Clubs to be held in Miami the latter part of April.

Hostesses were Mrs. Art Turner, Mrs. Donald Hartwell and Mrs. Russel Mizelle. An Easter motif was used in the decorations and refreshments.

The next meeting will be held Friday morning, 10 A.M., May 2, at the Florida Power lounge. Mrs. J. F. Wagner, chairman of the home life department will be in charge of the program. A representative of the Florida Citrus Commission will be guest speaker and will prepare food using Florida citrus. Members please note change in time and place of meeting.

DAR Hold Meeting In Sebring

Regular meeting of the Patriots Chapter of Highlands County of the DAR convened at Boorham Hall of St. Agnes Episcopal Church of Sebring, Monday, April 7 at 2 P.M. with Mrs. Ralph Kaerber, regent, presiding.

Kenneth Grady, chairman of the DAR school gave an informative talk about the school and Mrs. Walter Terrell told of her visit to the schools this year.

Hostesses were Mrs. Wm. J. Lockett, Mrs. C. M. Mather, Mrs. William Rath, Mrs. John Watson, Mrs. Marjorie Park and Mrs. C. M. Trombly.

Garden Club Plant Exchange On Mall Friday

Don't forget the plant exchange on the Mall April 11 from 8:30 to 11 A.M.

This is sponsored by the Garden Club and the public is asked to participate by coming to exchange plants with each other.

The early frost did so much damage that the replacements are necessary.

This will be held on the Mall in front of DeLaney's Hardware Store.

The yo-yo was developed in England about 1790, was called quiz for many years, then passed out of existence, until recent years.

New Beauty Salon

LOOK FOR THE GRAND OPENING OF

Sophie Tatarie's

Fountain of Beauty

915 W. LaGrande — Avon Park

Sophie will be working in her home on West LaGrande—For appointments

Call GL 3-6551

The Avon Park Sun
A JOHN PERRY NEWSPAPER
Established 1919 at Avon Park, Florida
Avon Park, Fla., Apr. 10, 1969—1B

Winter Guest Club News

ELIZABETH CLARKE Phone GL 3-6733

Shuffling

Sixty folks lined up on Wednesday for the tournament, and they played two games before the rains came.

On Saturday 74 were in the line-up for the tournament.

Winners in the main event were Louise Prelipp and Alton Wetmore, with Caroline Webber and Dave Dickerson the runners-up.

Herb Shauger and Scott Degolyer won in consolation over Grace Warner and Henry Berlew.

Card Games

In pinochle on Monday there were five tables of players. Jesse Parson had the high score of 762, and William Benson had second high with 676.

Joe Nickerson had the high score in bridge on Tuesday with 4750. Maurice Brevoort came in second with 4650. Five tables were in play.

Five tables played duplicate bridge on Thursday, Apr. 3rd. The Mitchell movement was used. High North-South went to Vi Lexa and Edith Bates with 55 points. Bertha Brush and Harry Lions came in second with 43 plus.

East-West high went to Anna Wesa and Genevieve Moran with 44 points. Herman and Sheila Wurster had 41 plus points.

Crafts

Craft classes will end with the class on the 17th of April.

Marble lamps, leather work and jewelry are still being done.

If any member has some jewelry to be repaired now is the time to get your findings. Hallie Wetmore has quite a supply.

Or if you have an interest in some craft, now is the time to ask Hallie if she could have it next year.

Entertainment

Thursday evenng the 10th, Albert Cushing will show pictures of the Congo, Japan and England. There will also be a musical program with Mr. Cushing and his violin, and Arthur Richter will play about 15 minutes on the piano. Mr. Richter is a very fine pianist and plays with a verve that you will enjoy.

Pot-Luck Supper

Folks are going North, so there were 57 at the supper Saturday evening, and 27 of them were from New York.

Fannie Schilling and Arlene Lane were the hosts. Mrs. Schilling is the one who makes that delicious fruit cocktail cake, so that everyone wants the recipe.

Both Mrs. Schilling and Mrs. Lane gave readings. Mrs. Lane will be the chairman for the rest of the season.

News

Easter weekend guests of the Leo Wagners were their son and family, Mr. and Mrs. Eldon Wagner of Wauseon, Ohio.

The Harold Wolcotts had as their guest their granddaughter from Rolling Prairie, Ind., Miss Ruth Ann Russell. Miss Russell will be leaving here Tuesday to go to New York and from there to Vienna, Austria.

Mr. and Mrs. Lloyd Young are entertaining their daughter and family, Mr. and Mrs. Melvin LeClear and daughter, Janet and son, Kirk, from Owensboro, Ky.

Horace and Audra Cole celebrated their 53rd wedding anniversary on March 22 with a family get-together in Cambridge City, Ind. Their sons, Raymond of Ligonier, Ind. and Glenn of Cambridge City, their daughters-in-law and grandchildren, Jim, Denny, Gary, and Steven, helped this Spring.

Dr. and Mrs. Don Shader and two children, Lori and Kirk, from Royal Oak, Mich., are visiting Dr. Shader's parents, Mr. and Mrs. Ira Shader for the Easter holidays. Dr. Shader shared his talent with the Methodist Church Sunday, by singing a solo, "The Lord's Prayer."

Scout Troop 242 Sponsors Car Wash

Girl Scout 242 are working hard to earn money for their Mexico trip starting June 16 thru July 2.

Patronize them by having your car washed April 12, 8 A.M. till 5 P.M. at Border's Service Station. Price $1.50

For other services offered as money making projects for them, such as yard work, window washing, baby sitting phone their troop leader, Mary Braswell GL 3-6797.

Legion Bingo Draws Large Crowd Thursday

Every Thursday night at 7 P.M. the doors of the American Legion Home on West Bell St., are open to the public for their regular weekly bingo party. Bingo starts promptly at 7:30 P.M.

Proceeds of the bingo are used for charity. Come join the crowd, meet old and new friends for an evening of fun.

WWI VETERANS MEET

World War I Barracks No. 1150 and Auxiliary will meet Thursday, Apr. 10, for their regular monthly meeting at 105 North Florida Ave. Hostesses for the social hour will be Mrs. Beatrice Merchant and Mrs. Donald Eastman.



EDDIE HILL is shown here with Ted Williams, manager of the Washington Senators. Eddie talks with the new Senator's manager before a spring training game at their winter quarters in Fort Myers. Eddie is the son of Mr. and Mrs. Dolan Hill of Avon Park.

Avon Park Residents Hospitalized

Admittance
March 30

Perle Briggs, Ernest Kirback, Catherine Rutherford.

March 31

Molly Ramsburg.

April 1

Carol Acheson, Gordon Baker, Rachel McFarland, Cora Sanderford, James Venover.

April 2

Monica Hancock, Ida Harris, Helen Johnson, Frances Moore, Carol Wells, Elizabeth Tillis.

April 3

Randolph Barr, Mamie Clay.

April 5

Frank Farrell, Herman Meyer.

CARD OF THANKS

The family of the late Marshall E. Johnson wish to thank all of their friends for cards, telegrams, calls, cars, food or any act of kindness shown them during their bereavement. May God Bless each of you.

The Johnson Family
(Pd.)

ROTARY CLUB NEWS

Dr. John Glotfelty, ophthalmologist from Lakeland, was introduced as our guest speaker by program chairman Lew Miller at last weeks meeting.

Dr. Goltfelty, who has been practicing in Lakeland since 1961, discussed contact lens, after briefly tracing the history of eye glasses.

He said that eye glasses date back to the time of the ancient Egyptians, some 5,000 years ago. In fact, several thousand years prior to Benjamin Franklin, who is frequently credited with development of bifocals, people were wearing bifocals.

What are contact lens? They are small, approximately half the size of a dime, plastic lens which fit directly on the eyeball over center of the pupil.

Contact lens, which have recently come into wide spread use, are not new. The first contact lens were made in the 1900s. However, their development was slow due to the necessity of making a mold of the eyeball, without anesthesia and also due to the rather crude lens made from glass.

In the late 1800's and early 1900's the use of contact lens began to increase due to improved manufacturing methods. But the real success came after World War II with the development of plastic which could be shaped to near optical perfection, and from which very small lens could be made that were comfortable to the wearer. Further, precise measurement of the eyeball's curving surface could be made without touching it.

The contact lens have many advantages over regular glasses. They are invisible. They do not fog or get wet in rain. There are no frames to cause depressions in the nose or other parts of the face. There is no distortion. No part of the wearer's view is blocked by frames, especially side vision.

Contact lens can be used in all types of sports including football and swimming. There is no glare from them due to lights at night.

Who can wear them? Most people do not have any difficulty adjusting to them, Dr. Glotfelty said. However, a person must want to wear them and be willing to train themselves to do so. It takes several weeks to become accustomed to the lens fitting directly on the eyeball.

A recent development in contact lens are bifocals.

Dr. Glotfelty held a question and answer period after his talk and showed examples of the regular clear lens and of tinted lens made for individuals who have a malformed eye. He was assisted by Bill Wedlock and Kevin McGee from his office in Lakeland.

Mrs. Nevil Keefe Died Suddenly At Home Apr. 2

Mrs. Nevil Keefe, 73, died unexpectedly in her home Wednesday, Apr. 2. She was born in Carders Ridge, Ill., and had been a resident of Avon Park for 12 years, coming from Paraguold, Ark.

She was a member of the Christian Church.

Survivors include her husband, Thad Keefe, Avon Park, and a daughter, Mrs. Harry V. Wilson, Clearwater.

The body was taken to the Moss Funeral Home in Clearwater for services and burial.

Scott-Stephenson-Smith Funeral Home in charge of local arrangements.

Recently, Russian scientists dug down through some 50 feet of ice in Siberia, and found a crudely built barn, housing several horses, two of which were still harnessed.

CRADLE ROLL CALL

Walker Memorial Hospital

Mr. and Mrs. Douglas M. Smith, III, of Sebring are parents of a daughter, Doreen, born April 1. Birth weight was six pounds, seven ounces.

Mr. and Mrs. Julian H. Moore of Avon Park are parents of a daughter, Doena Gail, born April 2. Birth weight was eight pounds, 11 ounces.

Mr. and Mrs. Norman L. DuBose of Sebring, are parents of a daughter, Chantal Priscilla, born April 3. Birth weight was eight pounds, five ounces.

Mr. and Mrs. Boize Hollinger of Sebring, are parents of a daughter, Sherita Ann, born April 5. Birth weight was five pounds, 10 ounces.

Highlands General Hospital

Mr. and Mrs. Franklin Boyer of Lake Placid, are parents of twin daughters, Mary Virginia and Judy Louise, born April 1. Mary Virginia weighed six pounds, 11 ounces at birth, and Judy Louise, five pounds, two ounces.

Mr. and Mrs. Earl Smith of Lake Placid, are parents of a daughter, Cheryl Annette, born April 1. Birth weight was five pounds, 12¾ ounces.

Mr. and Mrs. Osie L. Rauleson, Jr., of Sebring, are parents of a son, Todd Lawton, born April 1. Birth weight was seven pounds, 3½ ounces.

Mr. and Mrs. Charles Hornes of Avon Park, are parents of a daughter, Charlene, born April 2. Birth weight was eight pounds, 4¾ ounces.

Allen B. Sapp, Jr. Of Frostproof Died March 17

Allen B. Sapp, Jr., 43, Frostproof, died unexpectedly March 17 of a heart attack. Well known in Avon Park, he worked in the citrus industry.

He is survived by his wife, Christine Sapp; three sons, Allen, Bruce and Bobby, all at the parental home; his mother, Mrs. Minnie Myrtle Sapp; and two sisters.

Funeral services were held March 20, from the Marion Nelson Chapel in Lake Wales. Rev. Hand and Rev. H. Collins officiated.

He was laid to rest in Lake Wales.

Popular Pioneer Resident Died Friday, Apr. 4

Mrs. Minnie L. Martin, 85, died on Good Friday, Apr. 4, at Walker Memorial Hospital.

Born in Adairsville, Ga., she and her husband, the late B. F. Martin, came to Avon Park about 50 years ago, where they raised their family and celebrated their 63 wedding anniversary.

A long time member of the First Baptist Church and one of its oldest members, her main interest outside of her family was centered in the church. She belonged to many of their organizations and promoted their activities, a former Sunday School teacher and member of the choir.

Survivors include two daughters, Mrs. Julius O. Blake and Mrs. L. N. Smith, both of Tampa and two sons, C. B. Martin of Madison, Wisc., and J. W. (Billy) Martin of Avon Park. Eleven grandchildren and six great-grandchildren.

Funeral services were held Monday morning, Apr. 7, at 10:30 A.M. at the First Baptist Church in Avon Park with Rev. Aden Childress and Rev. Otis Strickler officiating.

She was laid to rest in Bougainvillea Cemetery. Scott-Stephenson-Smith Funeral Home in charge of arrangements.

Margaret Greene Succumbed In Hospital Apr. 6

Mrs. Margaret Green, 93, died April 6 in Walker Memorial Hospital where she had made her home for 16 years.

She came to Avon Park from Lakeland where she had lived for 50 years. She was born in Grovecester, Mass.

She was a member of the Catholic church, Eastern Star and the Pythian Sisters.

She is survived by her sister, Miss Katherin Holloran of Newton Upper Falls, Mass.

Funeral services were held at Our Lady of Grace Catholic Church Wednesday morning, Apr. 9.

Interment in Bougainvillea Cemetery.

Mizelle Funeral Home in charge of arrangements.

FOR THE BIRDS!

GAINESVILLE — The birds may not know it, but University of Florida wildlife experts are mixing birdseed-size birth control pills into feed to control the growth of pigeon populations. The tests are aimed at finding out if a birth control bait, used successfully in other parts of the country, will work on southern pigeons whose prolific breeding has become a year-around problem.

NOTICE
Warehouse Sale of Used Appliances
MUST SEE TO BELIEVE
Washers — Dryers — Refrigerators — Freezers
Air-Conditioners
MUST GO **OVERFLOWING**
— Friday and Saturday All Must Go —
Across from Bagwell Lumber Co., behind Laundromat in alley, Avon Park. No phone.
Prices start at $29.95

WANTED
CLEAN USED CARS
CASH PAID
CHUCK'S CAR MART
GL 3-3255
U.S. 27 N., Avon Park

NO COVER OR MINIMUM CHARGE
DANCING TONIGHT!!
DANCING NIGHTLY
Wed, Thurs, Fri, Sat, 9 P.M. to 2 A.M.
Featuring THE NORM BUSH QUINTET with the Best Dance Music in Central Florida
Dinners $1 till 11 P.M.
CANDLELIGHT LOUNGE
2½ Miles So. Lake Wales on U.S. 27

We're Proud to Be Good Neighbors and We're Always Ready to Boost Sebring!

That's Why Fountainhead Condominium is Telling The Sebring Story of Good Living to Folks From All Sections of Our Great Country!



Immediate Occupancy
Act Now!
Fabulous 2 Bedroom, 2 Bath Apartments at Only
$20,450
Corner Penthouse Apartments Available — Under $25,000!
MONTHLY MAINTENANCE ONLY $27

The Finest Waterfront Condominium Value In All Florida!
JOHN R. YESSAYAN, Director of Sales

Fountainhead
On the Tranquil Shores of Lake Jackson
In the Heart of the Holiday Highlands.
Luxury Living at Down to Earth Prices!

- Wall to Wall Carpeting
- Central Air and Heat
- General Electric Kitchens
- Sliding Glass Doors
- Screened Porch
- All Waterfront
- 12 Story Luxury
- 2 Automatic Elevators
- Pool 'N Patio
- 150 Foot Fishing Pier
- Tropical Gardens
- Sauna Baths

ON THE SHORES OF LOVELY LAKE JACKSON
107 No. Lakeview Dr., Sebring, Fla. 33870
ASK ANYONE IN SEBRING HOW TO GET THERE!
Model Open 9 to 5, Monday—Saturday, Sundays 12 to 5
Telephone: 385-6855, 385-5131
First Mortgage Investors, owner



Fastest-growing trend in Florida Living...
THE CAREFREE ALL-ELECTRIC MOBILE HOME!

Mobile homes have come a long way from yesterday's cramped, utilitarian trailer. They're spacious, decorator-styled, and *all-electric* . . . providing clean, safe, flameless heating and cooling, cooking and refrigeration, water heating and garbage disposer. Therefore they give you the utmost in modern-day care, convenience, and comfort. That means *built-in leisure* . . . more time to enjoy the beautiful settings, recreational facilities, and congenial neighbors of today's mobile home parks.

Isn't *carefree* living the key reason you're interested in a mobile home? So the last word in mobile homes is *all-electric*. That makes it the best investment—an idea to consider from

the Folks at Florida Power
—helping to build better communities.



WOMEN'S SECTION



Judith Lynne Walton and John F. Comer, Jr., Exchange Vows

St. Luke's Episcopal Church was the setting for the Saturday evening wedding of Miss Judith Lynn Walton and John Fletcher Comer, Jr.

Rev. Carl E. Jones, Auburn, Ala., Rev. Martin Tilson, Rev. Edward Campbell and Dr. Huey M. Hudson administered the sacrament of marriage and Holy Communion.

The bride, daughter of Mr. and Mrs. James Lamar Walton and the granddaughter of Mrs. C. E. Wesley of Avon Park, was given in marriage by her father. She wore a victorian gown of candlelight peau de soie overlaid with organza. The empire bodice and leg-of-mutton sleeves were accented with medallions of re-embroidered Alencon lace. The dress featured an old fashioned high neckline at which she wore her grandmother's heirloom cameo broach. She wore an heirloom cathedral length mantilla of illusion, appliqued with hand embroidered Brussels lace. She carried a French Colonial bouquet of daisy mums and lace on her white Bible.

Miss Betty Frank Parsons, Fairfield, was maid of honor. She wore a floor-length gown of butterfly yellow crepe, featuring an empire waistline, wrist length raglan chiffon sleeves and train. Her headpiece was of chiffon roses and illusion veil.

Other bridesmaids were Miss Suzanne Maddox, Miss Marion MacDonald, Miss Cathy Louise Argo, Jackson, Miss., cousin of the bride, Miss Helen Comer and Mrs. George M. Strain of White Sand, N. M., sisters of the bridegroom. They were similarly attired. Each carried a colonial bouquet of daisy mums.

John Stewart Lucky, cousin of the bride, served as page and carried her white prayer book.

The bridegroom, son of Dr. and Mrs. John Fletcher Comer was attended by his father as best man.

Groomsmen were Hugh Thomson Comer, brother of the bridegroom, Jack Lamar Walton, brother of the bride, Robert Thornton Comer, Jr., cousin of the bridegroom, William Thomas Clegge and George Metzger Strain.

Ushers were John Cotney, Huntsville, Ala., and James William Jones, cousin of the bride, Greensboro, Ala.

The Crucifer was Warren Bacon of Demolopis, torch bearers were Maury Musgrove and Nelson Debardeladen. Acolytes were Gary Dunn, Auburn, Ala., and Terril Nell of Pensacola.

Following the wedding reception, held at the church, the couple left for a wedding trip to Sewanee, Tenn. They will be at home in Auburn, Ala., where they are both in graduate school.

Guests attending the wedding and pre-nuptial parties from Avon Park were Mrs. C. E. Wesley, Mrs. Sybil Padelford, and Miss Betty Ann Padelford who served at the reception.

Food Program May Be In For Change

The food assistance program for Highlands County's low income or welfare families may be in for change. County Administrator Charles Morgan noted at the last county commission meeting that storage is a problem. The number of perishable items available under the commodity program has risen sharply in recent months.

A month ago Commissioner Earl Crutchfield had noted that the number of commodity items has been rising and in February 23 different products were given out.

Last week Morgan said more butter and cheese have been in recent shipments. "Only the unusually cool weather has prevented a serious problem. We don't have any cold storage available," Morgan noted.

"If the number of perishable items increases, a change from commodities to the food stamp plan might be indicated," Morgan said.

Morgan said studies he had made indicated that the food stamp program "does not appear to be any advantage to the county costs—unless we do have this storage problem."

In the month of March there were 1275 residents eligible for commodities. This included 845 welfare recipients, 365 others. This was an increase of 73 over the total number of eligible persons in February.

Rev. Wall Speaks To WMU

The WMU of the Florida Avenue Baptist Church held their regular meeting Monday evening Apr. 7.

Guest speaker was Rev. Warren B. Hall of the APCI, who spoke on the Correctional Institution.

Maxcy Property To Be Settled

County Court Judge Mervin Rehrer on Friday after a lengthy hearing gave two weeks to Mrs. Irene Maxcy, daughter Marivon and Chuck Maxcy to decide whether to divide the late Von Maxcy's British Honduras property among themselves, taking an advance distribution on the Maxcy estate assets, or sell it for $10,000 to Jack Dulberg, Maxcy's former partner in the venture.

This is $3,000 less than Maxcy had invested in the property. The hearing had been called on petitions to authorize sale of the property.

RA Attend Congress At Leesburg

The Crusader and Pioneer Chapters of Royal Ambassadors of First Baptist Church attended the Royal Ambassador Congress at Lake Yale Baptist Assembly, Leesburg, last week.

This is an annual meeting of Florida Baptist Royal Ambassadors in which they study and work, hear missionary speakers, Christian athletes and Bible messages. Royal Ambassadors is the missionary organization of a Baptist Church for boys ages nine thru 17.

Those attending the conference were: Tommy Reynolds, Tommy Beane, Virgil McInvale, Donald Batts, Hayward Batts, Mike Eberle, Gerald Huff, Doyle Gaines, Shawn Murphy, Charles Snelgrove, Wally Pierce, Dennis Johns, Billy Sauls, Jim Wood, Stephen Ford, Lee Anderton, Ricky Anderton, Dale Sisemore, Greg Correll and Andy McDaniel.

Counselors attending were: Milton Bass, Curtis Nelson, DeWayne Lemler and Lawler Wells.

First Baptist Wins Close Track Meet

The 11 thru 14 year old boys of the First Baptist Church of Avon Park won a close track meet March 29. The final score showed First Baptist with 85 points, Frostproof Assembly of God with 84 points, Avon Park Assembly of God with 61 points and Fellowship Baptist Church of Avon Park with 43 points.

The meet consisted of 10 events: the 100-yard dash, 440-yard run, 880-yard run, one mile run, three classes of weight lifting, running broad jump, standing broad jump, high jump and softball throw. Each church was represented by a fine group of boys.

The boys learned as the Bible says—I Cor. 9:24 "Know ye not that they which run in a race run all, but one receiveth the prize? So run, that ye may obtain."

In life man must be dedicated to the task and put forth extra effort and work if he wants to accomplish the goals of his life.

Norris-Davis Exchange Wedding Vows

Mrs. Robert Earl Norris and James Marshall Davis exchanged wedding vows Saturday at 7: 30 P.M., April 5.

Wedding vows were repeated at the home of Rev. and Mrs. Aden Childress. Rev. Childress officiated at the ceremony. Mr. and Mrs. Wilson Smith attended the couple.

Mrs. Davis has been the bookstore manager at the Highlands School for girls. Mr. Davis is assistant postmaster in the Avon Park Post Office.

After a short wedding trip to Northern Florida, the couple will make their home at 30 E. Wolf St.

Nurses to Hear Hospital Official

Mrs. Marjorie Brewster, RN, director of nursing service at Highlands General Hospital will speak to the Licensed Practical Nurses Association, Division 33, at the meeting Tuesday, Apr. 15.

The meeting will be held at Highlands General Hospital. Directors are asked to meet at 7 P.M. All other members are to be there at 7:30 P.M. and the general meeting will start at 8 P.M.

GOP WOMEN TO MEET

Highlands County Women's Republican Club will meet at city pier at 1:30 P.M. Thursday, Apr. 17. City Councilman Ken Wilkinson will speak on "Taxes" and the public is invited.

Thomas Jefferson gave us our first record of use of term "sweet corn."



Society News

By Happy Strom

Mr. and Mrs. D. C. Mason and family from Crestview spent the Easter weekend with her grandmother, Mrs. Gladys Rutledge, and uncle and aunt, Mr. and Mrs. H. H. Rutledge.

—o—

Mr. and Mrs. James Elder and family from Orlando spent Easter with their respective parents in Avon Park.

—o—

Dr. Thomas C. Herndon from Richmond, Ky., stopped enroute to his home for a visit with his brother and wife, Rev. Grady Herndon. They all enjoyed lunch together at Fisher's Restaurant.

—o—

Last week, guests of the Sam Waltons and Ernie Thomas were Ed and Gladys Wolfin of Byron, Mich., and Marie Perkins of Plant City. On Monday evening they gave a farewell dinner party in honor of Carl Wertzbar and daughter Millie Edwards and son from Springfield, Ill., where Carl will now make his home after living in Avon Park a number of years.

—o—

Ted Windsor from Mechanicsburg, Pa., returned to his home by plane last Saturday after spending the week with his parents, Mr. and Mrs. Clarence Windsor on Lake Angelo. He was here to assist them in moving into their new home.

—o—

Steven Wiker and his friend, Atty. Tonda Stzfferfield, from the University of Illinois, spent their Easter vacation with Steven's grandparents, Mr. and Mrs. Clarence Cook.

—o—

Judge Merlin Rehrer and family spent the Easter weekend in Titusville with their daughter and family, Mr. and Mrs. Rene Davis.

—o—

Mr. and Mrs. Jim Heim, Mr. and Mrs. Leon DeLaney and family, Mr. and Mrs. Tommy Bagwell and family and Mr. and Mrs. John Church, all drove their campers to Placida, on the West Coast where they all camped and enjoyed fishing near Boca Grande.

—o—

Mr. and Mrs. Nester Teck of Mount Clemans, Mich., were dinner guests of Olive Kerwin Tuesday evening. While the Teck's have been in Florida many times it was their first visit to the citrus belt and they were amazed at the beauty of the groves and in land lakes.

—o—

Easter weekend visitors with the Glen Rogers were Mr. and Mrs. Everett HaFer from New Port Rickey and their nephew and family, Mr. and Mrs. S. A. Reddel from St. Joseph, Mich.

—o—

Mr. and Mrs. Ed Behal entertained his cousins, Mr. and Mrs. Ed Lyzso and two daughters from Brecksville, Ohio, over the weekend.

—o—

This week's guests at the home of Mr. and Mrs. Maurice Brevoort, West LaGrande St., were Henry Sanders, Holly Ridge, Miss., Mr. and Mrs. John Pittman, Tampa, and Mr. and Mrs. Raymond Smith, Hedley, Pa.

—o—

Jerome Slack of Cadillac, Mich., and Don Rodriquez of Benzonia, Mich., flew into Avon Park Tuesday and spent the day with Jerome's grandmother, Mrs. Hazel Morrell.

—o—

Mrs. Harold Strom, Lake Angelo, was pleasantly surprised last Wednesday when she received a visit from William Sykes and Tommy Thompson from Elkhart, Ind., for the day. Also stopping for a visit was her niece and family, Mr. and Mrs. Bob Fink from Akron, Ohio.

—o—

Mr. and Mrs. Clarence Cook are spending a few days in Clearwater with friends from their home town in Illinois who will soon return North.

—o—

Mary Brassell and daughters, Teresa and Donnell, spent the Easter weekend with her parents, Mr. and Mrs. E. J. Raulerson of Dunellen. She was accompanied by her cousin, Marsha Dees.

—o—

Mrs. Bill Baker and son, Trace, from Plantation, spent last week with her grandparents, Mr. and Mrs. Henry Caffee. Mr. Baker picked them up by car and returned home on Sunday.

—o—

Mr. and Mrs. Henry Caffee were in Tampa Sunday to visit Mrs. Caffee's brother-in-law, E. R. Minor, who received surgery Monday. His condition is serious.

—o—

Dr. and Mrs. John Kruse have entertained many guests in the past few weeks. Recent guests are her parents, Mr. and Mrs. H. C. Butler of Springfield, Ohio, her sister and husband, Mr. and Mrs. E. G. Shillings and daughter, Pam, also from Springfield, who have been with them for 10 days and will return home this week. Other visitors last week were Mrs. Kruse's cousins, Mr. and Mrs. H. F. Faber, West Palm Beach and Mr. and Mrs. W. G. Williams from Naperville, Ill.

—o—

The Robert Landress family had the pleasure of a get together during the 10 day visit of their daughter, Jacqueline and family, from Portsmouth, N. H., Mr. and Mrs. James Elton Pennington, daughter Susan and guest, Kelly McMullen. The Pennington's have recently moved to Atlanta, Ga., after his term in service.

Other children who were with them are, Mr. and Mrs. Ellis Watson and family of Sebring, Mr. and Mrs. William Rutherford, Plant City, Mr. and Mrs. Richard Landress and family, Cocoa, Mr. and Mrs. Phil Landress, Miami, and Mr. and Mrs. Richard Mason and daughter, Paula, also from Miami.

—o—

Sgt. Wolfgang Haibig who is with the Air Force, stationed at the Dyess Air Force Base in Abilene, Tex., is spending his leave with his mother, Mrs. Trudie Halbig. He will return to the base April 23.

—o—

Carl Holden who is a junior at Norwick University Northfield, Vt., is spending his two week vacation with his parents, Dr. and Mrs. Hubert Coleman.

Rebekah No. 65 Hold Regular Meeting

Eleanor Severns Lodge No. 65, of the Rebekahs met in regular session Monday, Apr. 7, at the Lion's Club with Noble Grand Mildred Waddell in the chair.

Many of the members were reported ill but Past Noble Grand Bertha Barker, Minnie Day and Lis Armistead were back in their stations. It was reported that Irma Fitz Simmons of Sebring is confined to the Winter Haven Hospital. Gladys Hagan recently returned from Newport News, Va., where she attended the funeral of her brother, Lawrence Bradbock. She is now with her sister in Crescent City, Fla., who is ill.

Ethel Harrison had charge of the program and gave an appropriate talk about Easter, based from the bible. Her daughter, Vickie Flowers, a member of the South Florida Junior College Chorus sang religious hymns accompanied on the piano by Lillian Seeger.

All members present signed an anniversary card which was presented to Mrs. Asa Sykes who with her husband will celebrate their 58th wedding anniversary April 9. Guests from Sebring were Effie Foster and Mary Anderson from Lodge No. 27.

Preceding the meeting a covered dish supper was enjoyed.

Rummage sale date will be announced later. Any Winter guest wishing to contribute articles may phone Mildred Waddell for pick up.

Don't forget the Stanley party April 14, to be held at the home of Bertha Barker at 8 P.M. Bring your friends and attend.

Driving Tips

If you drive, drive defensively and don't drink. Obey all stop signs and use the proper way of changing lanes. This causes more accidents in the City of Avon Park, said Police Chief, Earl Gordon.

Police Chief Earl Gordon warns drivers that city police will be handing out tickets to any violators.



Celebrates 90th Birthday With Children

Mrs. Viola Drawdy of 1019 S. Highlands, Avon Park, celebrated her 90th birthday Sunday, Apr. 6, with all her nine children present.

Those attending were Mr. and Mrs. Edd Bullard, Avon Park, Lena Manley, Ft. Meade, Elon Pearson, Avon Park, Mr. and Mrs. Marion Baldree, Lakeland, Mr. and Mrs. Fred Kennedy, Reidsville, Ga., Mrs. Marie Leddon, Tampa, Mr. and Mrs. Grady Drawdy, Bradenton, Mrs. Dell Paccia, Winter Park, Mark Drawdy, Jr., Avn Park, Mr. and Mrs. Alvia Waldron, Okeechobee. A brother to Mrs. Drawdy who is 93 years old, Mrs. Bertha Lanier, Sebring, Mrs. Delilah Drawdy, Avon Park, Mr. and Mrs. Johnie Matt, Clewiston. Also 22 grandchildren and great-grandchildren.

The main past time for the day was visiting, taking pictures and enjoying a delicious lunch.

Staff Receives Resuscitation Instruction

Robert M. McCabe of Englewood, Ohio, takes his civic responsibility seriously.

Last month while he was visiting in Highlands County, on his vacation, he donated his vacation time to instruct 84 staff members of the Walker Memorial Hospital in both mouth-to-mouth breathing, and external heart compression.

Mr. McCabe is a first-aid instructor for the American Red Cross and the American Heart Association.

He also served as a Red Cross volunteer at the Sebring Grand Prix. Mr. McCabe, an active volunteer of the Dayton, Ohio chapter, is the son of Mr. and Mrs. Robert McCabe, 300 Camphor Street, Avon Park.



Nancy Jane Bowman-James Robert Duggan III To Wed June 14

Nancy Jane Bowman, Winter Park, and James Robert Duggan, III, Avon Park, are engaged to wed.

Miss Bowman is the daughter of Col. and Mrs. Harry G. Bowman, Winter Park, and the granddaughter of J. Ralph Stout, Newton, Mass.

She is a graduate of Florida State University where she was a member of Kappa Alpha Theta sorority and Mortar Board. She is currently teaching in Atlanta, Ga.

Mr. Duggan is the son of Mr. and Mrs. James Robert Duggan of Avon Park. He is a graduate of Florida State University where he was president of Pi Kappa Alpha fraternity. He now attends the University of Florida and is a member of Phi Delta Phi legal fraternity.

The wedding will take place June 14 in Knowles Memorial Chapel at Rollins College, Winter Park.

Linda Coleman Appointed APO Treasurer

The APO Club met Tuesday night at First Federal Savings and Loan in Sebring, with a large turnout from Avon Park, Lake Placid and Sebring.

Barbara Wood opened the meeting reading a poem, Dedication. The Red Cross drive, which is scheduled for this month was, discussed.

Linda Colman of Avon Park was appointed the new treasurer for the club. Peggy Kindrick past treasurer resigned now that her husband is out of the armed forces.

Mrs. Holsonback showed slides of her son, First Lt. James Holsonback and family in Germany.

Mrs. Clarke brought slides of her son, Chester, in Vietnam.

Bonnie Lee showed slides of her husband S.Sgt. Warren Lee in West Pakistani. Sgt. Lee had cut a tape to explain the slides to the group.

Next months meeting will be held in Avon Park at Florida Power Corporation.

Mrs. R. Hubbel Speaks At Woman's Club

The Woman's Club of Avon Park met for their regular monthly meeting Friday, Apr. 4, 2 P.M. at the club house. Mrs. Edgar Smoot, club president opened the meeting. The club collect and pledge of allegiance were given.

Mrs. Samuel O. Norris sang a beautiful solo "Alone" accompanied by Mrs. Edna Jackson at the piano. Devotions were given by Mrs. Marshall Wilson.

The program for this meeting was sponsored by the education department. Mrs. Tracy Mallory, chairman of the education committee introduced the speaker, Mrs. Robert Hubbel, regional representative of the state division of mental retardation. She told of her community services involving 13 counties aimed at improving rehabilitation for physically handicapped and blind children, as well as the mentally retarded.

Mrs. William Stallard was appointed registrar for the coming club year. Mrs. Edgar Smoot and Mrs. Jim Thorpe will represent the club as delegates to the state convention of the Florida Federation of Woman's Clubs to be held in Miami the latter part of April.

Hostesses were Mrs. Art Turner, Mrs. Donald Hartwell and Mrs. Russel Mizelle. An Easter motif was used in the decorations and refreshments.

The next meeting will be held Friday morning, 10 A.M., May 2, at the Florida Power lounge. Mrs. J. F. Wagner, chairman of the home life department will be in charge of the program. A representative of the Florida Citrus Commission will be guest speaker and will prepare food using Florida citrus. Members please note change in time and place of meeting.

DAR Hold Meeting In Sebring

Regular meeting of the Patriots Chapter of Highlands County of the DAR convened at Boorham Hall of St. Agnes Episcopal Church of Sebring, Monday, April 7 at 2 P.M. with Mrs. Ralph Kaerber, regent, presiding.

Kenneth Grady, chairman of the DAR school gave an informative talk about the school and Mrs. Walter Terrell told of her visit to the schools this year.

Hostesses were Mrs. Wm. J. Lockett, Mrr. C. M. Mather, Mrs. William Rath, Mrs. John Watson, Mrs. Marjorie Park and Mrs. C. M. Trombly.

Garden Club Plant Exchange On Mall Friday

Don't forget the plant exchange on the Mall April 11 from 8:30 to 11 A.M.

This is sponsored by the Garden Club and the public is asked to participate by coming to exchange plants with each other.

The early frost did so much damage that the replacements are necessary.

This will be held on the Mall in front of DeLaney's Hardware Store.

The yo-yo was developed in England about 1790, was called quiz for many years, then passed out of existence, until recent years.

New Beauty Salon

LOOK FOR THE GRAND OPENING OF

Sophie Tatarie's

Fountain of Beauty

915 W. LaGrande — Avon Park

Sophie will be working in her home on West LaGrande—For appointments

Call GL 3-6551

Winter Guest Club News

ELIZABETH CLARKE Phone GL 3-6733

Shuffling

Sixty folks lined up on Wednesday for the tournament, and they played two games before the rains came.

On Saturday 74 were in the line-up for the tournament.

Winners in the main event were Louise Prelipp and Alton Wetmore, with Caroline Webber and Dave Dickerson the runners-up.

Herb Shauger and Scott Degolyer won in consolation over Grace Warner and Henry Berlew.

Card Games

In pinochle on Monday there were five tables of players. Jesse Parson had the high score of 762, and William Benson had second high with 676.

Joe Nickerson had the high score in bridge on Tuesday with 4750. Maurice Brevoort came in second with 4650. Five tables were in play.

Five tables played duplicate bridge on Thursday, Apr. 3rd. The Mitchell movement was used. High North-South went to Vi Lexa and Edith Bates with 55 points. Bertha Brush and Harry Lions came in second with 43 plus.

East-West high went to Anna Wesa and Genevieve Moran with 44 points. Herman and Sheila Wurster had 41 plus points.

Crafts

Craft classes will end with the class on the 17th of April.

Marble lamps, leather work and jewelry are still being done.

If any member has some jewelry to be repaired now is the time to get your findings. Hallie Wetmore has quite a supply.

Or if you have an interest in some craft, now is the time to ask Hallie if she could have it next year.

Entertainment

Thursday evening the 10th, Albert Cushing will show pictures of the Congo, Japan and England. There will also be a musical program with Mr. Cushing and his violin, and Arthur Richter will play about 15 minutes on the piano. Mr. Richter is a very fine pianist and plays with a verve that you will enjoy.

Pot-Luck Supper

Folks are going North, so there were 57 at the supper Saturday evening, and 27 of them were from New York.

Fannie Schilling and Arlene Lane were the hosts. Mrs. Schilling is the one who makes that delicious fruit cocktail cake, so that everyone wants the recipe.

Both Mrs. Schilling and Mrs. Lane gave readings. Mrs. Lane will be the chairman for the rest of the season.

News

Easter weekend guests of the Leo Wagners were their son and family, Mr. and Mrs. Eldon Wagner of Wauseon, Ohio.

The Harold Wolcotts had as their guest their granddaughter from Rolling Prairie, Ind., Miss Ruth Ann Russell. Miss Russell will be leaving here Tuesday to go to New York and from there to Vienna, Austria.

Mr. and Mrs. Lloyd Young are entertaining their daughter and family, Mr. and Mrs. Melvin LeClear and daughter, Janet and son, Kirk, from Owensboro, Ky.

Horace and Audra Cole celebrated their 53rd wedding anniversary on March 22 with a family get-together in Cambridge City, Ind. Their sons, Raymond of Ligonier, Ind. and Glenn of Cambridge City, their daughters-in-law and grandchildren, Jim, Denny, Gary, and Steven, helped this Spring.

Dr. and Mrs. Don Shader and two children, Lori and Kirk, from Royal Oak, Mich., are visiting Dr. Shader's parents, Mr. and Mrs. Ira Shader for the Easter holidays. Dr. Shader shared his talent with the Methodist Church Sunday, by singing a solo, "The Lord's Prayer."

NOTICE
Warehouse Sale of Used Appliances
MUST SEE TO BELIEVE
Washers — Dryers — Refrigerators — Freezers
Air-Conditioners
MUST GO **OVERFLOWING**
— Friday and Saturday All Must Go —
Across from Bagwell Lumber Co., behind Laundromat in alley, Avon Park. No phone.
Prices start at $29.95

Scout Troop 242 Sponsors Car Wash

Girl Scout 242 are working hard to earn money for their Mexico trip starting June 16 thru July 2.

Patronize them by having your car washed April 12, 8 A.M. til 5 P.M. at Border's Service Station. Price $1.50.

For other services offered as money making projects for them, such as yard work, window washing, baby sitting phone their troop leader, Mary Braswell GL 3-6797.

Legion Bingo Draws Large Crowd Thursday

Every Thursday night at 7 P.M. the doors of the American Legion Home on West Bell St., are open to the public for their regular weekly bingo party. Bingo starts promptly at 7:30 P.M.

Proceeds of the bingo are used for charity. Come join the crowd, meet old and new friends for an evening of fun.

WWI VETERANS MEET

World War I Barracks No. 1150 and Auxiliary will meet Thursday, Apr. 10, for their regular monthly meeting at 105 North Florida Ave. Hostesses for the social hour will be Mrs. Beatrice Merchant and Mrs. Donald Eastman.



EDDIE HILL is shown here with Ted Williams, manager of the Washington Senators. Eddie talks with the new Senator's manager before a spring training game at their winter quarters in Fort Myers. Eddie is the son of Mr. and Mrs. Dolan Hill of Avon Park.

Avon Park Residents Hospitalized

Admittance
March 30
Perle Briggs, Ernest Kirback, Catherine Rutherford.
March 31
Molly Ramsburg.
April 1
Carol Acheson, Gordon Baker, Rachel McFarland, Cora Sanderford, James Venover.
April 2
Monica Hancock, Ida Harris, Helen Johnson, Frances Moore, Carol Wells, Elizabeth Tillis.
April 3
Randolph Barr, Mamie Clay.
April 5
Frank Farrell, Herman Meyer.

CARD OF THANKS

The family of the late Marshall E. Johnson wish to thank all of their friends for cards, telegrams, calls, cars, food or any act of kindness shown them during their bereavement. May God Bless each of you.

The Johnson Family
(Pd.)

ROTARY CLUB NEWS

Dr. John Glotfelty, ophthalmologist from Lakeland, was introduced as our guest speaker by program chairman Lew Miller at last weeks meeting.

Dr. Goltfelty, who has been practicing in Lakeland since 1961, discussed contact lens, after briefly tracing the history of eye glasses.

He said that eye glasses date back to the time of the ancient Egyptians, some 5,000 years ago. In fact, several thousand years prior to Benjamin Franklin, who is frequently credited with development of bifocals, people were wearing bifocals.

What are contact lens? They are small, approximately half the size of a dime, plastic lens which fit directly on the eyeball over center of the pupil.

Contact lens, which have recently come into wide spread use, are not new. The first contact lens were made in the 1600s. However, their development was slow due to the necessity of making a mold of the eyeball, without anesthesia and also due to the rather crude lens made from glass.

In the late 1800's and early 1900's the use of contact lens began to increase due to improved manufacturing methods. But the real success came after World War II with the development of plastic which could be shaped to near optical perfection, and from which very small lens could be made that were comfortable to the wearer. Further, precise measurement of the eyeball's curving surface could be made without touching it.

The contact lens have many advantages over regular glasses. They are invisible. They do not fog or get wet in rain. There are no frames to cause depressions in the nose or other parts of the face. There is no distortion. No part of the wearer's view is blocked by frames, especially side vision.

Contact lens can be used in all types of sports including football and swimming. There is no glare from them due to lights at night.

Who can wear them? Most people do not have any difficulty adjusting to them, Dr. Glotfelty said. However, a person must want to wear them and be willing to train themselves to do so. It takes several weeks to become accustomed to the lens fitting directly on the eyeball.

A recent development in contact lens are bifocals.

Dr. Glotfelty held a question and answer period after his talk and showed examples of the regular clear lens and of tinted lens made for individuals who have a malformed eye. He was assisted by Bill Wedlock and Kevin McGee from his office in Lakeland.

Mrs. Nevil Keefe Died Suddenly At Home Apr. 2

Mrs. Nevil Keefe, 73, died unexpectedly in her home Wednesday, Apr. 2. She was born in Carders Ridge, Ill., and had been a resident of Avon Park for 12 years, coming from Paragould, Ark.

She was a member of the Christian Church.

Survivors include her husband, Thad Keefe, Avon Park, and a daughter, Mrs. Harry V. Wilson, Clearwater.

The body was taken to the Moss Funeral Home in Clearwater for services and burial.

Scott-Stephenson-Smith Funeral Home in charge of local arrangements.

Recently, Russian scientists dug down through some 50 feet of ice in Siberia, and found a crudely built barn, housing several horses, two of which were still harnessed.

CRADLE ROLL CALL

Walker Memorial Hospital

Mr. and Mrs. Douglas M. Smith, III, of Sebring are parents of a daughter, Doreen, born April 1. Birth weight was six pounds, seven ounces.

Mr. and Mrs. Julian H. Moore of Avon Park, are parents of a daughter, Donna Gail, born April 2. Birth weight was eight pounds, 11 ounces.

Mr. and Mrs. Norman L. DuBose of Sebring, are parents of a daughter, Chantal Priscilla, born April 3. Birth weight was eight pounds, five ounces.

Mr. and Mrs. Boize Hollinger of Sebring, are parents of a daughter, Sherita Ann, born April 5. Birth weight was five pounds, 10 ounces.

Highlands General Hospital

Mr. and Mrs. Franklin Boyer of Lake Placid, are parents of twin daughters, Mary Virginia and Judy Louise, born April 1. Mary Virginia weighed six pounds, 11 ounces at birth, and Judy Louise, five pounds, two ounces.

Mr. and Mrs. Earl Smith of Lake Placid, are parents of a daughter, Cheryl Annette, born April 1. Birth weight was five pounds, 12¾ ounces.

Mr. and Mrs. Osie L. Raulerson, Jr., of Sebring, are parents of a son, Todd Lawton, born April 1. Birth weight was seven pounds, 3½ ounces.

Mr. and Mrs. Charles Hornes of Avon Park, are parents of a daughter, Charlene, born April 2. Birth weight was eight pounds, 4¾ ounces.

Allen B. Sapp, Jr. Of Frostproof Died March 17

Allen B. Sapp, Jr., 43, Frostproof, died unexpectedly March 17 of a heart attack. Well known in Avon Park, he worked in the citrus industry.

He is survived by his wife, Christine Sapp; three sons, Allen, Bruce and Bobby, all at the parental home; his mother, Mrs. Minnie Myrtle Sapp; and two sisters.

Funeral services were held March 20, from the Marion Nelson Chapel in Lake Wales. Rev. Hand and Rev. H. Collins officiated.

He was laid to rest in Lake Wales.

Popular Pioneer Resident Died Friday, Apr. 4

Mrs. Minnie L. Martin, 85, died on Good Friday, Apr. 4, at Walker Memorial Hospital.

Born in Adairsville, Ga., she and her husband, the late B. F. Martin, came to Avon Park about 50 years ago, where they raised their family and celebrated their 63 wedding anniversary.

A long time member of the First Baptist Church and one of its oldest members, her main interest outside of her family was centered in the church. She belonged to many of their organizations and promoted their activities, a former Sunday School teacher and member of the choir.

Survivors include two daughters, Mrs. Julius O. Blake and Mrs. L. N. Smith, both of Tampa and two sons, C. B. Martin of Madison, Wisc., and J. W. (Billy) Martin of Avon Park. Eleven grandchildren and six great-grandchildren.

Funeral services were held Monday morning, Apr. 7, at 10:30 A.M. at the First Baptist Church in Avon Park with Rev. Aden Childress and Rev. Otis Strickler officiating.

She was laid to rest in Bougainvillea Cemetery. Scott-Stephenson-Smith Funeral Home in charge of arrangements.

Margaret Greene Succumbed In Hospital Apr. 6

Mrs. Margaret Green, 93, died April 6 in Walker Memorial Hospital where she had made her home for 16 years.

She came to Avon Park from Lakeland where she had lived for 50 years. She was born in Grovcester, Mass.

She was a member of the Catholic church, Eastern Star and the Pythian Sisters.

She is survived by her sister, Miss Katherin Holloran of Newton Upper Falls, Mass.

Funeral services were held at Our Lady of Grace Catholic Church Wednesday morning, Apr. 9.

Interment in Bougainvillea Cemetery.

Mizelle Funeral Home in charge of arrangements.

FOR THE BIRDS!

GAINESVILLE — The birds may not know it, but University of Florida wildlife experts are mixing birdseed-size birth control pills into feed to control the growth of pigeon populations. The tests are aimed at finding out if a birth control bait, used successfully in other parts of the country, will work on southern pigeons whose prolific breeding has become a year-around problem.

WANTED
CLEAN USED CARS
CASH PAID
CHUCK'S CAR MART
GL 3-3255
U.S. 27 N., Avon Park

NO COVER OR MINIMUM CHARGE
DANCING TONIGHT!!
DANCING NIGHTLY
Wed, Thurs, Fri, Sat.
9 P.M. to 2 A.M.
Featuring THE NORM BUSH QUINTET with the Best Dance Music in Central Florida
Dinners From 5 till 11 P.M.
CANDLELIGHT LOUNGE
2½ Miles So. Lake Wales on U.S. 27

We're Proud to Be Good Neighbors and We're Always Ready to Boost Sebring!

That's Why Fountainhead Condominium is Telling The Sebring Story of Good Living to Folks From All Sections of Our Great Country!



Immediate Occupancy
Act Now!
Fabulous 2 Bedroom, 2 Bath Apartments at Only
$20,450
Corner Penthouse Apartments Available — Under $25,000!
MONTHLY MAINTENANCE ONLY $27

Fountainhead
On the Tranquil Shores of Lake Jackson
In the Heart of the Holiday Highlands.

Luxury Living at Down to Earth Prices!

- Wall to Wall Carpeting
- Central Air and Heat
- General Electric Kitchens
- Sliding Glass Doors
- Screened Porch
- All Waterfront
- 12 Story Luxury
- 2 Automatic Elevators
- Pool 'N Patio
- 150 Foot Fishing Pier
- Tropical Gardens
- Sauna Baths

The Finest Waterfront Condominium Value In All Florida!
JOHN R. YESSAYAN, Director of Sales

ON THE SHORES OF LOVELY LAKE JACKSON
107 No. Lakeview Dr., Sebring, Fla. 33870
ASK ANYONE IN SEBRING HOW TO GET THERE!
Model Open 9 to 5, Monday—Saturday, Sundays 12 to 5
Telephone: 385-6855, 385-5131
First Mortgage Investors, owner



Fastest-growing trend in Florida Living...

THE CAREFREE ALL-ELECTRIC MOBILE HOME!

Mobile homes have come a long way from yesterday's cramped, utilitarian trailer. They're spacious, decorator-styled, and *all-electric*... providing clean, safe, flameless heating and cooling, cooking and refrigeration, water heating and garbage disposer. Therefore they give you the utmost in modern easy care, convenience, and comfort. That means *built-in leisure*... more time to enjoy the beautiful settings, recreational facilities, and congenial neighbors of today's mobile home parks.

Isn't *carefree* living the key reason you're interested in a mobile home? So the last word in mobile homes is *all-electric*. That makes it the best investment—an idea to consider from

the Folks at Florida Power
—helping to build better communities.

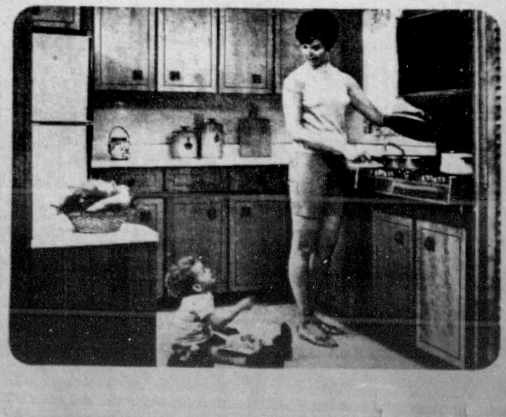

SO MUCH MORE FOR SO MUCH LESS!

..With Lower Prices And Deep-Cut Specials Everyday! Plus We Say Thanks With Top Value Stamps!

* SEE THESE ITEMS IN BODY OF AD FOR FULL DESCRIPTION.



ULTRA BRITE TOOTHPASTE King Size Tube 49¢ Save 40¢

VITALIS HAIR TONIC 2 oz. Bottle 19¢ Save 30¢

Folger's COFFEE 1 Lb. Can 49¢ Save 34¢

U.S. CHOICE, W.D. BRAND E-Z CARVE, OVEN READY RIB ROAST Lb. 99¢ Save 20¢ lb.

Red Bliss POTATOES 10 Lb. Bag 59¢ Save 30¢

Blue Bay Light Meat CHUNK TUNA 4 Half Size Cans $1 Save 24¢

WINN-DIXE KWIK CHEK FOOD STORES

STORE HOURS—SEBRING
Mon.-Wed. 8:30-6:30 Fri. 8:30-9:00
Thurs. 8:30-7:00 Sat. 8:30-7:00

STORE HOURS—AVON PARK
Mon.-Thurs. 8:30-6:30
Fri. 8:30-9:00 Sat. 8:30-7:00

Quantity Rights Reserved

SAVE 34¢! LIMIT ONE, YOUR CHOICE, WITH $5 OR MORE ORDER, EXCLUDING CIGARETTES

Coffee . . . Folger's Or Chase & Sanborn 1 Lb. Can 49¢ Astor 1 Lb. Can 39¢

SAVE 20¢! LIMIT ONE WITH $5 OR MORE ORDER, WHITE, BLUE, OR COLD WATER

Arrow Detergent . Giant Pkg. 39¢

SAVE 25¢! THRIFTY MAID SLICED OR CRUSHED

Pineapple . . . . . 5 No. 2 Cans $1

SAVE 24¢! BLUE BAY LIGHT MEAT

Tuna Chunks . . . . 4 Half Size Cans $1

SAVE 18¢! THRIFTY MAID

Bartlett Pears . . . 3 No. 2½ Cans $1

FREE! 8 Place Settings Gold Flatware 50 pieces

SENSATIONAL OFFER!
ONE SET FREE IN EACH STORE
Begin Registering Today . . . Drawing at Closing Time April 12th!
See This Beautiful Gold Flatware On Display At Your Favorite Winn-Dixie Or Kwik Chek Today!

Carnation Milk 6 No. 1 Tall Cans $1

SAVE 14¢! THRIFTY MAID

Evaporated Milk 7 No. 1 Tall Cans $1

SAVE 10¢! KELLOGG'S

Corn Flakes . . . 18 Oz. Pkg. Limit Two 33¢

SAVE 10¢ LB.! U.S. CHOICE, W-D BRAND FULL CUT

Round Steak . . . . Lb. 99¢

SAVE 20¢ LB.! U.S. CHOICE, W-D BRAND, E-Z CARVE, OVEN READY

Rib Roast . . . . . Lb. 99¢

SAVE 20¢ LB.! CENTER CUT

Pork Chops . . . . . Lb. 89¢

FLOUR Pillsbury Or Gold Medal 5 Lb. Bag SAVE 20¢ 49¢ Land O' Sunshine 5 Lb. Bag SAVE 10¢ 39¢

Limit One Your Choice With $5 Or More Order Excluding Cigarettes

Save 10¢! Silver Floss
Sauer Kraut . . . . . No. 2½ can, limit two 19¢

Save 16¢! Click Cat Food, or Slick
Dog Food . . . . . 12 No. 1 tall cans $1

Save 17¢! All Varieties, Crackin' Good
Jumbo Pies . . . . . 3 16 oz. pkgs. $1

Save 22¢! Freshy or
Chek Drinks . . . . . 15 12 oz. cans $1

Save! Thrifty Maid
Tomatoes . . . . . 5 No. 303 cans $1

Save 16¢! Chun King
Chow Mein Noodles . . . . . 4 5 oz. pkgs. $1

Save 4¢! Chun King
Soy Sauce . . . . . 5 oz. size 19¢

Save 4¢! Chun King
Chop Suey Vegetables . . . . . 16 oz. size 29¢

Save 4¢! Chun King
Bean Sprouts . . . . . 2 16 oz. pkgs. 29¢

Save 10¢! Chun King Divider Pack
Chow Mein Chicken . . . . . 24 oz. size 59¢

Save 10¢! Chun King Divider Pack
Chop Suey Beef . . . . . 24 oz. size 59¢

Save 10¢! Chun King Divider Pack
Chow Mein Mushroom . . . . 24 oz. size 59¢

Save! Thrifty Maid Cream Style or Whole Kernel
Golden Corn . . . . . 6 303 cans $1

Save 4¢! Dixie Darling
Prestige Bread . . . . . 20 oz. loaf 29¢

Save 9¢! Dixie Darling Brown 'N Serve
Dinner Rolls . . . . . 2 12 pak pkgs. 33¢

Save 40¢! Ultra Brite
Toothpaste . . . . . king size tube 49¢

Save 30¢! Vitalis
Hair Tonic . . . . . 2 oz. bottle 19¢

Pinebreeze U.S.D.A. Grade "A" LARGE EGGS Doz. 59¢ MEDIUM EGGS . . 2 Doz. 99¢

FREE 100 EXTRA T.V. STAMPS With Coupon And Purchase Of
BETTY CROCKER **Layer Cake Mixes** 3 Reg. Pkgs. Limit Three $1

W-D BRAND U.S.D.A. GRADE "A" 16 LBS. & UP
BROAD BREASTED TURKEYS . . . . . Lb. 39¢
Breast Qtrs. . . . lb. 49¢ Leg Qtrs. . . . lb. 39¢

DAIRY SPECIALS

SAVE! FLEISCHMANN'S
Soft Margarine . . . . . Lb. 47¢

SAVE!
Longhorn Cheese . . . . . Lb. 89¢

SAVE! PILLSBURY EXTRA LIGHT OR
Ballard Biscuits . . . . . 4 Cans 39¢

SAVE! BORDEN'S
Cream Cheese . . . . . 8 Oz. Pkg. 35¢

SAVE! SUPERBRAND
Cottage Cheese . . . . . 2 Lb. Cup 59¢

THRIFTY MAID **ICE MILK** 2 Half Gals. $1

U.S. CHOICE W-D BRAND CHUCK **ROAST** Lb. 59¢ SAVE 10¢

MORE MEAT VALUES

Save 10¢ Lb.! U.S. Choice, W.D. Brand Round Bone
Shoulder Roast . . . . . lb. 79¢

Save 10¢ Lb.! U.S. Choice, W.D. Brand, Bone In
Pot Roast . . . . . lb. 69¢

Save 10¢ Lb.! U.S. Choice, W.D. Brand
Chuck Steak . . . . . lb. 69¢

Save 10¢ lb.! U.S. Choice, Boneless Briskets or
Shoulder Roast . . . . . lb. 99¢

Save! W.D. Brand Boneless Beef Stew or
Ground Chuck . . . . . 2¼ lb. pkg. $1

Save! U.S. Choice, W.D. Brand Beef
Short Ribs . . . . . lb. 59¢

Save! U.S. Choice, W.D. Brand Beef
Plate Stew . . . . . lb. 39¢

Save! End Cut
Pork Chops . . . . . lb. 59¢

Save 6¢ lb.! Lykes Sugar Creek
Smoked Picnics . . . . . lb. 43¢

Save! Palm River Sliced
Bacon . . . . . lb. pkg. 69¢

Save! Fresh Carolina U.S.D.A. Grade "A" Fryers
Breasts with Ribs . . . . . lb. 59¢

Save! Fresh Carolina U.S.D.A. Grade "A"
Fryer Backs & Necks . . . . . lb. 10¢

Save 10¢! Rath
Sliced Bacon . . . . . lb. 79¢

Save 10¢! Rath Chunk
Braunschwieger . . . . . lb. 49¢

Save 10¢! Tarnow
Wieners . . . . . 12 oz. pkg. 39¢

Save! Southland
Bag Sausage . . . . . lb. 49¢

Save! Lykes Country
Smoked Sausage . . . . . lb. 69¢

FRESH PRODUCE!

FANCY YELLOW FRESH
Corn . . . 10 ears 69¢

SAVE! VINE
Ripe Tomatoes . Lb. 29¢

SAVE 30¢!
Red Bliss Potatoes . 10 Lb. Bag 59¢

SAVE 25¢! 100% PURE TROPICANA
Orange Juice . . . . . 3 Quarts $1

SAVE! U.S. NO. 1 ALL PURPOSE — 20 LB. BAG 99¢
White Potatoes . . 10 Lb. Bag 59¢

SAVE 19¢! FRESH FLORIDA
Straw-Berries . 2 Pints 79¢

SAVE 10¢! MAINE RUSSET
Baking Potatoes . 10 Lb. Poly Bag 79¢

SAVE 29¢! WESTERN RED
Delicious Apples . . . 11 For $1

SAVE! WESTERN
Winesap Apples . . . 4 Lb. Bag 69¢

SAVE 16¢! CALIFORNIA
Large Avocados . 4 For $1

SAVE! CALIFORNIA
Fresh Asparagus Lb. 39¢

Only 3 More Weeks To Complete Your Set Offer Expires April 26th
GRANADA **Dinner Ware**
This Week's Special!
COFFEE CUP 29¢ With Every $3.00 Purchase

FROZEN FOOD

SAVE 17¢! MORTON SPAGHETTI & MEAT, BEANS & FRANKS, MACARONI & CHEESE, OR MACARONI & BEEF
Economy Dinners . . . . . 3 For $1

SAVE 5¢! ALL VARIETIES, MORTON
Cream Pies . . . . . 29¢

SAVE 11¢! MORTON
Homestyle Pies . . . . . 46 Oz. Pie 88¢

SAVE 18¢! BIRDSEYE
Cool Whip . . . . . 2 Quarts $1

SAVE! ALL VARIETIES, MORTON
Pot Pies . . . . . 4 8 Oz. Pkgs. 88¢

SAVE 20¢! CHICKEN OF THE SEA
Shrimp . . . . . 10 Oz. Pkg. 79¢

SAVE! LIBBY'S
Orange Juice . . . . . 6 6 Oz. Cans $1.39

SAVE 12¢! ASTOR FORDHOOK OR
Baby Limas . . . . 4 10 Oz. Pkgs. 88¢

SAVE! CRINKLE
Cut Potatoes . . . 5 Lb. Bag 89¢

SAVE! SINGLETON
Shrimp Pieces . . . . . 1 Lb. Pkg. 99¢

McKENZIE FROZEN POLY BAG **Vegetables** Mixed Vegetables, Green Peas, Cut Corn, Blackeye Peas, Field Peas 2 For $1

100 EXTRA TOP VALUE STAMPS — W-D BRAND STEAKETTES . . pkg. 99¢ — Coupon Expires April 12 — AT ANY WINN-DIXIE OR KWIK CHEK

100 EXTRA TOP VALUE STAMPS — W-D BRAND GROUND BEEF . . . . Handi-Pak 3 Lb. $1.59 — Coupon Expires April 12 — AT ANY WINN-DIXIE OR KWIK CHEK

100 EXTRA TOP VALUE STAMPS — TASTE O' SEA FISH DINNERS . . . . . Any Two — Coupon Expires April 13 — AT ANY WINN-DIXIE OR KWIK CHEK

100 EXTRA TOP VALUE STAMPS — THE ORIGINAL WHITE ACRE PEAS . . . . . pkg. 79¢ — Coupon Expires April 12 — AT ANY WINN-DIXIE OR KWIK CHEK

50 EXTRA TOP VALUE STAMPS — TALMADGE SMOKED SAUSAGE PATTIES . . . . pkg. 10 oz. 69¢ — Coupon Expires April 13 — AT ANY WINN-DIXIE OR KWIK CHEK

50 EXTRA TOP VALUE STAMPS — COOK QUICK BREADED VEAL OR VEAL PARMAGIANA pkg. 18 oz. 99¢ — Coupon Expires April 13 — AT ANY WINN-DIXIE OR KWIK CHEK

50 EXTRA TOP VALUE STAMPS — SWIFT PREMIUM FRANKS . . . . . lb. 69¢ — Coupon Expires April 12 — AT ANY WINN-DIXIE OR KWIK CHEK

50 EXTRA TOP VALUE STAMPS — HOFFMAN HOUSE THOUSAND ISLAND DRESSING . . . . 16 oz. size 59¢ — Coupon Expires April 12 — AT ANY WINN-DIXIE OR KWIK CHEK

50 EXTRA TOP VALUE STAMPS — PUREX BLEACH . . . . . gal. 53¢ — Coupon Expires April 12 — AT ANY WINN-DIXIE OR KWIK CHEK

50 EXTRA TOP VALUE STAMPS — SWEETHEART FABRIC SOFTNER . . . . gal. Half 59¢ — Coupon Expires April 12 — AT ANY WINN-DIXIE OR KWIK CHEK

50 EXTRA TOP VALUE STAMPS — WITH TWO MEDIUM OR WIDE RONCO NOODLES . 2 33 oz. pkgs. 62¢ — Coupon Expires April 12 — AT ANY WINN-DIXIE OR KWIK CHEK

100 EXTRA TOP VALUE STAMPS — WITH THREE ALL VARIETIES BETTY CROCKER LAYER-LIMIT 3 CAKE MIXES . . . 3 Reg. Pkgs. $1 — Coupon Expires April 19 — AT ANY WINN-DIXIE OR KWIK CHEK

Minor League Teams To Parade Saturday

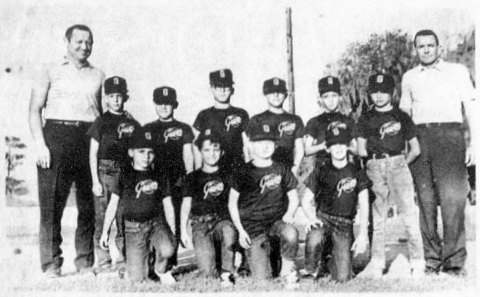

GIANTS—Front row, left to right, Allan Curlee, Bill Cravey, David Cloud, Perry Tucker. Back row, Craig Skipper, Mark Palmer, Ricky Lee, Neal Stokley, Alan Reed, Robert Sellers, Coaches Cecil Skipper and Robert Palmer.

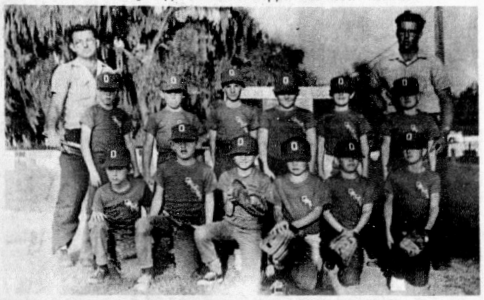

ORIOLES—Front row, left to right, Bryan Rimer, Carl High, David Rimer, Ronald Retherford, Wayne White, and Donn Pearl. Back row, Steve Roberts, Ricky Anderton, Reggie Watson, Jesse Johnson, Harold Evans and Travis Smith. Coaches, R. D. Retherford and Leon Light.



RED LEGS—Front row, left to right, Verner Tanger, Terry LaFlam, Dennis Retherford, Robert King, Steve Wheeler, Richard Clement, Joel Wright. Back row, David Prevatt, Chris Dennison, Jimmy Lamb, Ray LaFlam, John Barben, David Reynolds, James Smithson. Coaches, Ernie Prevatt, and Junior Dennison.



ASTROS—Front row, left to right, Mike Cobb, Ronnie Brock, Jackie Carr, Tim Sheffield, Arnold Wilson, Mike Watts and Wayne Randolph. Back row, Harold Sellers, Lyle Halverson, Jan Johnson, Larry Jackson, Tony King, Mark Smith, and David Todd. Coaches, James Wallace and Dennis Wiggins.



TIGERS—Front row, left to right, Delma Braswell, Jimmy Skinner, Jimmy Spurlock, Charles Elder, Danny Luke, Larry Smith, and Ronald Helvey. Back row, Kenneth Light, Daryl Scott, Cleve Wingard, Bobby Holland, Mike McKinzie, Dale Sisemore, Steve Wiggins, and David Sizemore, bat boy. Coaches, Danny Butler, Johnny Elder and Jay Deshong.

The highlight of the Avon Park Minor league season will come Saturday when the 10 teams will march through town, Durrah Martin, president of the Little Association said the teams will assemble at Donaldson Park in front of the Armory and will march down Main Street to the railroad and back to the park.

The firetruck will lead the parade which will begin at 4 P.M.

The team standings now are:

Giants	2	0
Dodgers	2	0
Angels	1	0
Tigers	1	0
Braves	1	1
Pirates	1	1
Yankees	0	1
White Sox	0	1
Twins	0	2
Cardinals	0	2

Tuesday the Angels defeated the Cardinals 7-5 and Dodgers defeated the White Sox 6-5. Last Thursday the Pirates downed the Yankees 8-1 and Giants outscored the Braves 7-1. Monday the Tigers upset the Cardinals 7-4 and Dodgers defeated the Twins 6-4.

Braves

Coaches—Henry Dennis, Tom Tartaris.

Dennis Burley, Larry Bennett, David Jahna, Joel D. Stacks, David Starr, Billy King, Raymond Davis, Wesley Moser Davis, Tommy E. Yates, Alan Curlee, Jim Correll, Tim Starr, Michael Smithson, Fred Starr.

Giants

Coaches—Cecil Skipper, Robert Palmer.

Mark Palmer, Rickey Lee, David Cloud, Bill Cravey, George Harvard, Robert Sellers, Mark Gaynes, Alan Reed, Alex J. Davis, Edward Dorsey, Perry Melvin Tucker, Claude B. Dennis, Ralph H. Hart, Craig Skipper, Neal Stokley.

Cardinals

Coaches—Wil Beumel, Dean Griffin.

Dart Edge, John Ferguson, Mark Griffin, Marvin Ray James, Dennis J. Kelley, Jim Lanier, Lee James Roberts, Ricky Roan, Mike Burt, Stephen L. Batton, John Thompson, Gregory Correll, John Mckunas, Chip Carter, Burit Beumel.

Dodgers

Coaches—Johnny Johnston, Harley A. Metheney.

Frank Anderson, Jr., Joseph Holbrook, Larry Jackson, Roy Lee Jackson, John Johnston, Tommy Johnston, Mathew Krontz, Harry Lee Mitchem, Terry Phillips, Larry Ray Randolph, Jeff Jackson, Keith Cobb, Robbie Alsobrook, Kenneth Burley.

Yankees

Coaches—James Wallace, Dennis Wiggins.

Ronnie Brock, Larry Jackson, Jan Johnson, Tony King, Mark Smith, David Todd, Jackie Carr, Michael Cobb, Harold Sellers, Paul Hudson, Arnold R. Wilson, Tim Sheffield, Mike Watts, Lyle Halverson.

White Sox

Coaches—Herman DuBoice, Bill Owens.

Greg Boykin, David Gregory, Charles Lommeck, Ricky Rimer, Mike Tatum, Wesley Watson, Curtis Lamb, Mark Leroy Ross, James High, Larson Downs, Allen Spurlock, Stacy Ward, Kenneth Fergerson, Mike Owens.

Angels

Coach—Roy Smith.

Ike Elderidge, Jr., James A. Lewis, Terry Massey, Eric O. Wilson, John Goff, Dennis Watts, Lonzo Rushing, Wm. Eugene Haywood, Alfred Hinson, Stuart Lon Collier, Gene Carroll, Danny Choate, Timothy Coleman, Jimmy Coleman, Jerry Massey.

Twins

Coaches—Leon Light, R. D. Retherford.

Ricky Anderton, Danny Dennis, Robert E. Lee, Steve Roberts III, Donn Pearl, Bryan Rimer, Travis LeRoy Smith, Reggie Watson, Jesse Johnson, Danny Lamar, Harold Lee Evans, Wayne White, Carl High, David Rimer, Jimmy Bennett, Ronnie Retherford.

Tigers

Coaches—J. DeShong, Danny Butler.

Dennis Hulon, Bobby Holland, Kenneth Wayne Light, Dale Sisemore, Jimmy Spurlock, Robert D. Young, Jr., Leonard Blake, Asa Cleve Winegard, Steve Wiggins, Delma B. Braswell, Ronald Helvey, Charles Wade Elder, Michael McKenzie, Larry C. Smith, Darryl Scott.

Pirates

Coaches—Ernest Prevatt, R. Dennison, Jr.

Dennis Retherford, Elmer Ray LaFlam, Steven Wheeler, Joel Alan Wright, Jimmy Lamb, Verner Lee Tanger, Chuck Behal, J. Roy Skipper, David Larry Reynolds, James Smithson, Richard Clements, Chris Dennison, John Barben, David Prevatt.



BRAVES—Front row, left to right, Jim Correll, Mike Smithson, Joel Stacks, David Starr, Tim Starr. Back row, Mike Davis, Wesley Moser, Fred Starr and Billy King. Coaches, Tom Tataris and Henry Dennis.



CARDINALS—Front row, left to right, Brent Beumel, Mike Birt, Chip Carter, Greg Correll, Dart Edge, and John Ferguson. Back row, Mark Griffin, Jim Lanier, John Mickunas, Lee Roberts, John Thompson, Coaches. Dean Griffin and Wil Beumel.

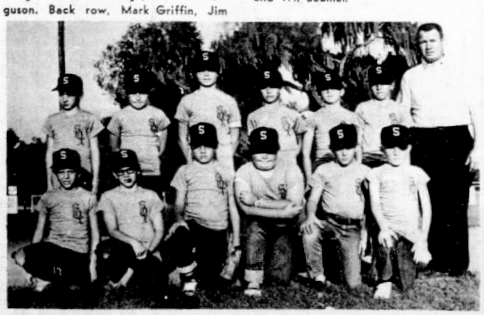

WHITE SOX—Front row, left to right, Allen Spurlock, Mike Tatum, James High, Curtis Lamb, Stacy Ward, and Greg Boykin. Back row, Mike Owens, Ricky Rimer, Charles Lomneck, Wesley Watson, Mark Ross, David Gregory and Coach Bill Owens.



ANGELS—Front row, left to right, John Goff, Ike Eldridge, James Lewis, Eric Wilson, Jimmy Coleman, Stuart Collier. Back row, George Carroll, Danny Choate, Eugene Haywood, Alfred Hinson, Dennis Watts, Terry Massey and Timothy Coleman. Coach James R. Smith.



DODGERS—Front row, left to right, Tom Johnston, John Johnston, Keith Cobb, Joe Holbrook and Jeff Jackson. Back row, Terry Phillips, Roy Jackson, Larry Jackson, Frank Anderson, Harry Mitchum, Larry Randolph, Coach Johnny Johnston.

Southland Trailer Park News

Over the Easter weekend Anna and Harry Barth were visited by their daughter and her husband, and their grandchildren from Pittsford, N. Y. Mr. and Mrs. Judson Mason, Joyce, Joanne, and Lee stayed with the Barths during part of their Easter trip to Florida. They enjoyed fishing for bass at Taber Lake with Harry, and all going to Highlands Hammock State Park for a picnic and a walk through the cypress swamp where they got a close glimpse of an alligator. The Masons had a very pleasant stay at Southland Trailer Court, and attended the Easter Sunrise service at Bok Tower with the Barths while in the area.

Mr. and Mrs. Carl Steffes, and their three children from Lapeer, Mich., were to visit the Omer Snyders Tuesday, he is a nephew of Mrs. Snyder.

Visitors with Dr. and Mrs. Dinniwell were Mr. and Mrs. Chas. Stager, Mrs. Scott and Mrs. Dr. Slater of Hespeler, Ontario. Mr. and Mrs. W. D. Taylor and Mrs. H. C. Nickson of St. George, Ontario, Canada. Mr. and Mrs. Ira Schaeffer of Fordwick, Ontario. Mr. and Mrs. H. Fair of Lynden, Ontario. Mr. and Mrs. Wright of Alberton, Ontario. Mr. and Mrs. Douglas Mitten of Hespeler spent two weeks in their Trailer purchased from Mr. and Mrs. Sam Walton and had as their guests Mr. and Mrs. Percy Harvey of Hespeler, Mr. and Mrs. Colin Fletch of London, Ontario, and Mr. and Mrs. Jack Fraser, Mr. and Mrs. Clayt Henderson of Preston, Ontario. Dr. and Mrs. Marshall of London, Ontario, and Mr. and Mrs. Armons of Severn Bridge visited with the Dinniwells for two days. Also Mrs. Harry Hartley of Woodstods, Ontario and Lake Placid.

Mr. and Mrs. Glenn H. Fishbeck and children Carol, Tom and Sarah are camping at Highlands Hammock State Park this week while visiting their parents, Mr. and Mrs. Thomas R. Morrison of Southland Court. Also Mr. and Mrs. Howard Fishbeck of Brentwood Court.

A guest of Betty Peterson this past week has been Mrs. Dorothy Parker of Winston Salem, N. C. Dorothy is a counselor in Salem Academy, a girls school in Winston Salem.

While here, they took several trips in Florida. Since this was her first visit to our sunshine state, the Bok Tower was first on the agenda. Highlands Hammock for a picnic, and shopping at Lake Wales and Winter Haven were other items of interest.

Bill Zargable had company from Detroit over the past week. Bill, Jr., along with his wife, Joan, the three grandsons, Mike, Chris and Jeff and of course the new granddaughter, Julie Ann, we all have heard about so much. The three boys and Gramp's had the usual good luck fishing.

Last word received from the Lumpkins is that Russell is feeling real well and that Winnie was working. They probably will not return to Florida until Fall.

Activities in the park have virtually been cancelled this week. Many have been returning to their northern homes and those remaining have been busy entertaining relatives and friends with picnics and visiting places of interest. The weather has been delightful and we hope all of the guests have enjoyed the Florida sunshine.

The Moynihans will be leaving Monday morning. They will be going to Texas for a short time and then return to their home in Wisconsin. We hope they have a safe journey and a pleasant Summer.

Evelyn Fritz has been in Miami the past week to spend Easter vacation with her son and family.

Marie Stroobant enjoyed Easter dinner with Mrs. Ruby Davidson of Leisure Acres in Sebring.

The Renauds left recently for their home near Rochester, N. Y. Also Stewart Dilts left for his home in Michigan this past week. We will be looking forward to the return of all of them next Fall.

Mr. and Mrs. James Essex of Elyria, Ohio, with their two children, James J. and Deborah have been visiting Mrs. Essex parents, Byron and Bessie Jeremy.

Mrs. Hetta Cook and H. Mussel spent Easter Sunday as the guests of Mr. and Mrs. Walter Walcott, Lake Wales.

The two ladies and Mrs. Arlene Lane accompanied Mr. and Mrs. Stanley Shilling to Jensen Beach for a picnic last Wednesday. The Shilling's are from Orangeville Estates, and were visiting the ladies.

REPUBLICAN CLUB MEETS

Highlands County Women's Republican Club will meet at the city pier in Sebring, Thursday, Apr. 17, at 1:30 P.M. Kenneth Wilkinson of Sebring will speak on taxes.

TRADE CLASSIFIED SELL BUY ADS LEASE

CLASSIFIED ADVERTISING INFORMATION

All copy must be in by Tuesday noon of the week ad is to run.

Rate is: 10 words or less — $1. Each word over 10 is charged at 5 cents per word.

Classified Display, $1.85 per column inch: Minimum display classified, one inch; minimum boxed ad two inches.

In Sebring, Call EV 5-0747, in Avon Park, call GL 3-4355

FOR SALE

NEW AND USED Organs and Pianos. William H. Doane, Kephart for Music. EV 5-6815, Sebring.—tfc

USED TV'S $29.95 and up, Carpenter's TV, formerly Lucas TV, Truck Route, Avon Park, GL 3-4904.—Stfc

1963 INTERNATIONAL Travelall. Excellent condition. $750 or best offer, EV 5-8252 or EV 5-7904, Sebring.—ctfc

DRESS SHOP, small investment. Call EV 5-5387 after 7 P.M., Sebring.—btfc

O YES, A TERRIFIC
AUCTION
Sat. Nite, Apr. 12
7:30 P.M. Sharp
READ CAREFULLY and see what is going on the AUCTION BLOCK for fast selling. Beautiful Mahogany Drop Leaf Table with three leaf extension, Real fine Mahogany Desk, Vanity and Mirror; Six good Antique Dining Room Chairs; Fine Twin Poster Bed Complete; A-1 Automatic Washing Machine; Real nice 8 pc. French Provincial Dining Room Suite; Good Maytag Wringer Washer; Beautiful Brand New Living Room Suite; Brand New Full Size Set Innerspring Mattress and matching Box Springs; NEW 12 x 12 Linolium Rugs; Nice Refrigerators, NEW 7 in. Power Saw; Elec. Drills; Fishing Tackle; New Dacron Pillows; China; Some Antiques, and many more fine NEW & USED items. We say to you, if you are interested, put on your Bidding Boots and head out for the one and only
Stewart's Auction House
½ way between
Avon Park & Sebring
On Alt. 27

CLEAN—Air conditioned — furnished bedroom mobile home. GL 3-6812.—Stfn

For Sale

Almost new sofa sleeper and swivel rocker. Bargain GL 3-6372, Avon Park.

TO ALL OF OUR CUSTOMER FRIENDS: Greetings!! We've made some changes in the arrangement and content of our store. We think you will be interested and want to come down and see them. The carpet department has been extended with a better dispay of carpets, rugs, braided carpets and hooked rugs.

Our bedspreads, quilts and mattress pads are displayed for ease of selection—and we have the largest assortment in the area.

We have set up a new "appliance aisle" with the largest selection of electric refrigerators, Gas and electric ranges, automatic washers (including the latest Hotpoint "Double Tub") and dryers. We're ready to trade for your tired old appliance and our down payment and terms can be tailored to your needs.

We've put a large part of our "Art Gallery" on the first floor, so it's easy to see the largest collection of pictures in Southern Florida priced from $1.25.

Come on in and browse.

McClure Furniture Company, 30 South Commerce St., Sebring. —ltcA10

1961 DODGE CAMPER slant 6, automatic, new tires, sleeps five, inspected. $795. Phone EV 5-7473, Sebring.—ltpA10

FOR SALE

FORMICA for covering tables, kitchen counters, tables and furniture, 1/16 and 1/32 in material in stock. Built Rite Cabinet Co., Weigle Ave., EV 5-0301, Sebring.—M16tfc

$599.00
New Hammond solid state full size spinet organ, six free lessons plus music course. Kephart for Music, William H. Doane. EV 5-6815.
tfc

USED APPLIANCES: Completely serviced by South Central Florida's largest and most efficient appliance service operation MClure's electric appliances are warranted 90 days and priced to sell fast. One G. E. dryer, $59.95; one G. E. 24"—4 burner range; one Admiral 6 cu. ft. electric refrigerator with freezer chest, mint condition, $89.95; Hotpoint under the counter dishwasher, $229.95 value, repossession, price $69.95. McClure Furniture Company, 30 South Commerce St., Sebring. —ltcA10

WINDOW FAN, $6; electric mower, $20. Call EV 5-8492, Sebring.—ltcA10

ELECTRIC MOWER, six drawer chest, wardrobe chest, two hope chests, trunks, suitcases, candelabra, household articles. Mix-sells, 285 North Lakeview, Sebring.—ltcA10

—SPECIAL—
THREE DAYS ONLY
THURSDAY, FRIDAY, SATURDAY
AZALEA FOOD, 5 LB. 29c
50-LB. BAG AZALEA FOOD $1.95
PAINT 50% OFF
QUALITY HARDWARE
EV 5-0444 — 100 N. PINE — (Next to Kwik Chek)

Cole's Nursery
Wauchula Road Avon Park
AZALEA FERTILIZER $1.95
For 50 lb. bag
CLOSE OUT ON GROUP AZALEAS

USED FURNITURE: Priced to sell—one 3 pc. 36" round dinette, $19.95, excellent condition; one overstuffed chair, $10; one set maple bunk beds complete with springs and mattresses, $49.95; one maple single bed, $10; one blond double bed, $15; two double bed size mattresses, $5 each; one 48" foam rubber mattress, $7.50. McClure Furniture Company, 30 South Commerce St., Sebring.—ltcA10

MATTRESSES
Box Springs - Hollywood Beds, Innersprings or Foam Rubber in all sizes, manufactured new or rebuilt, choice of materials, for pick up and delivery call or write —
Bartow Mattress Factory
P. O. Box 568—Ph. 533-6185
Bartow, Florida
Factory and Showroom at Lucille and N. Park Ave., 1 Block East of Lakeland Rd.

CUSTOM DRAPERIES tailored to your personal needs. Traverse rods, sold installed and repaired. Loose cushions covered. Call Hofer's Custom Draperies on Hwy. 98, Lorida. EV 5-6570, Sebring.—ltc

AZALEAS, Formosa, 10 for $1.50 will bloom next year. Wauchula Nurseries, ½ mile North of Wauchula.—Stfn

MOBILE HOME spaces and cottages for rent. Pierces Park on Lake Letta next to Drive-in Theater on Rt. 17, Avon Park. —ptfc

FURNISHED apartments—reasonable rates—Orange Blossom Motel, Highway 27 North, Avon Park.—Stfn

PULVERIZED PEAT and muck. Beautify your lawns and flower gardens. Call Triangle Iron Works, EV 5-0540, Sebring.—tfc

GOOD USED FURNITURE for sale; appliances, dishes, etc. We buy and sell. The Bargain House, Hwy 17, North, Wauchula, Call Tel. PR 3-9523. StpA10

FOR SALE

TRAILERS bought, sold, repaired, supplies, Sunnyridge Industries, Avon Park, GL 3-6359. —Stfn

DELICIOUS tree ripen oranges, $2.50 a bushel, bring container. 6011 West Lakeview, EV 5-7782, Sebring.—ptfc

POTTED CHRYSANTHEMUM, Amaryllis in bud and bloom. Purviance Gardens, South of Sebring on U.S. 27, five miles. EV 5-6702, Sebring.—ptfc

8 x 36' MOBILE HOME BUS, self contained, excellent condition, also International 1½ ton Truck with 14' flat bed, new paint, good condition. EV 5-0349, after 5 P.M., Sebring.—ktfc

TOMATO PLANTS, blooming in quart cans. 6007 West Lakeview Drive, Sebring.—2tcA10

ELECTROLUX, late model, all attachments. EV 5-7901, Sebring. —ctfc

EFFICIENCY APARTMENT, adults, no pets, 117 S. Highlands.—Stfn

CLEAN modern one bedroom kitchenette apartment, furnished, $55 month, GL 3-6812. Stfn

DAVENPORT $25. Chair, $15; Hollywood bed $20; lamp, $3.50; fan $5. GL 3-3422, Avon Park. SItcA10

21" SELF PROPELLED lawn mower — Montgomery Ward — 318 North Vernon Ave. No Saturday calls, Avon Park. SItpA10

SOLID CHERRY Buffet, $75. EV 5-7724, Sebring.—ltcA3

ADULTS three-wheel English type bicycle—lots of extras—451 Thomas Avenue, Sun Ray Homes.—SItpA10

FOR SALE — Intake mantifold for three two-barrel carburetors for 348 or 409 Chevrolet engine. $25. Call EV 5-8138, Sebring.—dh

GAS HEATING stove; roll away bed with mattress. 318 East Center Avenue, Sebring.—ltpA10

1968 23' Starcraft self-contained travel trailer, bought last July, used very little. 1968 Pontiac Bonneville convertible, will sell both very reasonable for quick sale. Can be seen at motel on US 27, five miles South of Sebring at Lake Josephine. ltpA10

40" CALORIC gas stove, very good condition. $50. EV 5-0870, Sebring.—ltpA10

TWO MATCHING Chests, $25. EV 5-6663, Sebring.—ltcA10

WANTED TO BUY

GOOD USED Pick-up Truck ½ or ¾ ton. EV 5-0001, after 4:30, Sebring.—gtfc

TRAVEL TRAILER with bathtub. Also house to be moved. GL 3-4227, Avon Park.—ltpA10

PLAYER PIANO ROLL, perfect condition, cheap, send list. Betty Morris, P. O. Box 22746, Fort Lauderdale, Fla. 33307.—ltcA10

HOME FROM OWNER ONLY, will be cash. Must be bargain one or two bedrooms, modern, state price, type of construction, exact location, telephone number. Write Sebring News, Box U, Sebring.—2tcA17

LOST OR FOUND

LOST my Lions "life member" ring. Liberal reward to finder. P. G. Gearing. EV 5-0522, Sebring.—ltcA10

LOST—Ladies Elgin silver wrist watch. Reward. EV 5-8472, Sebring.—ltpA10

BOAT washed up on shore of Lake Jackson. Owner may claim by identification. EV 5-0322, Sebring.—ltcA10



MILTON YOKEY

Good Response To Mr. Yokey's Ad for Typist

Milton Yokey, of Lorida, is 80 years old, and he is writing a religious book. He is about to finish the book and he needed a typist to help him with the final drafts.

So he advertised last week in The Sebring News, spending $1.45 on the ad. He received six replies and he was very happy that he had this fine response to his ad for help. All of the six, he said, seemed qualified to do the work.

FOR RENT

2 BR. FURNISHED condominium, adults, no pets $150 month; one BR air-conditioned apartment $115 month, close in; 2 BR, 2 bath upstairs apartment, Close in; on lake Jackson $125 month with utilities; 1 BR house air-conditioned, Palm Blvd. $65 month; 2 BR, 2 bath garage apartment, close in, furnished $75 month; 2 BR duplex Steiner Street $50 month; garage apartment $50 month. Other rentals. See or call Sophy Mitchell, 15 South Ridgewood Drive, phone EV 5-8942. Associate Martin Carlidge, Realtor. 1tcA10

SHADY LANE COURT — Furnished efficiencies, apartments, cottages and trailers. Also trailer space. Pets welcome. Free citrus fruit to tenant. Highway 27 S. and Lake Josephine, EV 5-6031, Sebring.—stfc

FOR RENT
New Waterfront Villas

Beautifully furnished one and two bedroom Lanai-Kai Villas. Centrally heated and air-conditioned, kitchenettes, screen porch and each with its own boat and fishing dock. Completely equipped including linens. By the week—month—season.

SUN 'N LAKE ESTATES
U.S. 27 So.—Lake Placid, Fla.
Sebring—EV 5-6652
Lake Placid—HO 5-5201
tfc

TRAILERS bought, sold, repaired, supplies, Sunnyridge Industries, Avon Park, GL 3-6359. —Stfn

NEW ONE and two bedroom apartment, directly behind Placid Tower, special Summer rates. HO 5-8921, Lake Placid.—ltcA24

FOR RENT
AVON PARK

ONE BEDROOM COTTAGE — furnished — Lake Letta, ½L 3-5060.—S2tpA17

NICELY FURNISHED two bedroom apartment in quiet neighborhood, inquire 421 W. Cornell, Avon Park.—S2tcA17

DUPLEX APARTMENT — Furnished, carport — utility room. Adults only, $70 per month. Phone GL 3-3887.—Stfn

NOTICES

NOTICE—I will not be responsible for any debts incurred by anyone other than myself, Jimmy Batts.—S2tpA19

NOTICE—We will not be responsible for debts incurred by anyone other than ourselves, Ambrose and Ann Dolney. —S2tpA10

I WILL not be responsible for any debts incurred by anyone other than myself. Peter J. Sobach.—2tpA24

I WILL not be responsible for any debts incurred by anyone other than myself. H. L. Whatley, Sebring.—3tpA24

FOR RENT
SEBRING

LAKESIDE COTTAGES, trailers by week or month, adults. EV 5-6279, Sebring.—ctfcA24

Store Or Office Space
Next to Colony Shop
2 North Ridgewood
Call or See
MRS. W. Z. CARSON
Carson Properties
1 East Center, Sebring
Phone EV 5-0446

MOBILE HOME for rent. Grayce's Mobile Estates, Highway 27, across from Southgate Shopping Center, Sebring.—O28tfc

SEVERAL AIR CONDITIONED apartments. One block from Circle. Phone Grayce McCoy, EV 5-7740, Sebring.—tfc

Large Private Trailer Lot. With Several Fruit Trees. Call EV 5-7066, Sebring

LOVELY HOME FOR AGED, Sunny Haven Retirement Home, EV 5-8731, Sebring.—tfc

TWO BEDROOM FURNISHED house. Adults, no pets. EV 5-7075, Sebring.—tfc

Ivey Apartments
Ivey Court Apartments
Completely Furnished
Private Beach
Five min. walk from Circle
Special monthly and yearly rates
Apply Carson Properties,
1 East Center Avenue,
Ph. EV 5-0446 or EV 5-0828

TWO BEDROOM Mobile Home, air-conditioned. Near Southgate Shopping Center. Adults. U.S. 27 South. Phone EV 5-7911. Whatley Motel.—tfc

TWO BEDROOM Mobile Home, $20 weekly, utility furnished. EV 5-6014, Sebring.—ltpA10.

GARAGE APARTMENT, $50, including gas and water, 117 Nasturtium.—dtfc

Lakeview Terrace Apartments
Completely Furnished Efficiencies
Beach, Boats, Fishing, Shuffleboard,
Laundry Facilities.
Reasonable Monthly Rates.
Special Yearly Rates.
720 N. Lakeview Drive
Phone EV 5-7448 Sebring

UPSTAIRS one bedroom, furnished apartment. Adults only, lake privileges. 385-7604.—ltcA10

IF YOU are used to the nicer things check this: three room, air-conditioned, furnished apartment. EV 5-7782, Sebring.—ptfc

ON DINNER LAKE, one or two bedroom apartment, completely furnished. Privilege of boat, large shade lawn. 1187 Hawthorne Road.—ltpA10

WANTED

WANTED BLACKTOP driveways and parking areas to pave. Sebring. EV 5-8653.—ctfc

RIDER WANTED first week May, Kalamazoo, Mich. No car expense when you drive car. Write Box 180, Breese Point, Lake Placid, 33852.—ltcA10

A TRAINED watch dog. One who will bark at approach of person or car. One who will not run or catch chickens, guineas, turkeys, squirrel or quail. Albert DeVane, Rt. 1, Box 798, HO 5-2173, Lake Placid.—ltpA10

TO GIVE free transportation to a good driver in exchange for driving my new air-conditioned Buick to Indiana or Chicago vicinity. Driver to pay personal expenses. Leave about the middle of May. Lady Preferred. Call EV 5-7970 or call Apt. 6 B.N, Edgewater Arms, Sebring. ltpA10

For Sale or Trade

A GOOD MULE named Frances $75. Simmons', GL 3-4451, Avon Park.—SItcA10

MISCELLANEOUS

FREE ROOM and board to lady for staying nights with older lady. Free to work or go during the day, GL 3-3373, Avon Park. SItpA10

REAL ESTATE

ON TWO LOTS overlooking Lake Huntley. Many tropical fruit trees, eight now setting on fruit for May harvest. Two story, two bedrooms, two bath, mahogany panelling, oak floors, sun porch. HO 5-3979, Lake Placid.—ltfc

BEV CAVENDER
REALTOR
★ Lakefront CB home, on white sand bottom lake. $8500. Call Jack Dolvin HO 5-5083 or HO 5-4451.
★ Drastically reduced for quick sale, 6 room home excellent condition, only $11,000. Call Clarence Dawes, GL 3-6426 or HO 5-4451.
★ 7 acres, 620 feet Lakefront. Ideal for Mobile Home park, close-in. $16,500. Good terms. Call Clarence Dawes GL 3-6426 or HO 5-4451.
★ 3 BR, in town, large lot, city water, $7,500. Mary Sides, HO 5-8231 or HO 5-4451.
★ 2 BR, tile bath, waterfront, furnished, large lot, $12,900. Mary Sides. HO 5-8231 or HO 5-4451.
★ 13 acres prime pasture land on main hwy. with 3 BR frame home. Fenced and water hole. $16,700. Call Jack Dolvin HO 5-5083 or HO 5-4451.
See us for lakefront lots, mobile home sites, choice homes, groves, acreage and Highway frontage
REV CAVENDER
REALTOR
Associates
Jack C. Delvin, HO 5-5083
Mary Sides, HO 5-8231
Clarence Dawes, GL 3-6426
U. S. 27 North, Lake Placid
HO 5-4451

THREE BEDROOM home, Florida room, fenced lot, for appointment call GL 3-4122, Avon Park.—S2tpA10

FIVE ACRES—High, dry land, in River Ridge, call after 6, GL 3-4703.S2tpA10

This Week's Best Buys
NEAR SOUTHGATE—A 3 BR unfurnished home W/garage. Large LR and Florida room. Landscaped, plus many citrus. Priced @ $10,750.
—o—
On S-17, A 2 BR, 1 bath furnished CB home. Beam ceilings, carport, utility room AND 1½ acres. Priced @ $11,500.
—o—
A white Colorcreted 2 BR, 1 bath CB home W/ aqua trim. A home you'll like. Priced @ $11,500 W/ additional 75 x 135' cleared lot.
—o—
Extra nice water-front lot on Istokpoga. $8250. Adjoining 2 BR, 1 bath home for sale price of $20,000. furnished except for personals.
—o—
40 acres. 20 acres good producing Hamlins — 9 years old. 7 acres Hamlins 4 years old. 13 acres ready to set. Volume gun portable irrigation. Priced @ $49,000. Will consider reasonable offer.
Grayce McCoy,
REALTOR
Branch Office
53 N. Ridgewood
Effie and Don Willard,
Associates
Office EV 5-7767
Res. EV 5-5269

INCOME PROPERTY on Lake Jackson, boathouse, private beach, six furnished rentals. Maxells, 285 North Lakeview, Sebring.—mtfc

Mr. Realy State Says:
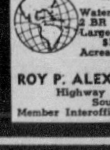
You'll be sitting on top of the world when you deal with Roy P. Alexander. Come in and talk to us about the following:
4 BR. 2 Bath, 200 ft. on Lake Istokpoga. 5 acres. $35,000.
Hwy. 27 Frontage, City Water—$55.00 front foot.
Waterfront lots—$2,000 and up.
3 BR new home on Lake Istokpoga—$14,300.
Large mobile home with extras, on lake—$13,500.
Acreage, close in—$550 per acre.
ROY P. ALEXANDER, Realtor, EV 5-0147
Highway 27 (across from hospital) and Southgate Shopping Center
Member Interoffice Listing Service. Highlands County

REAL ESTATE

LAKEFRONT, LAKEVIEW lots on beautiful Lake Reedy, drastically reduced. Must sacrifice! Make offer. Call Robert Dick, Avon Park, GL 3-3171 or GL 3-6160.—S-tfc

TWO BEDROOM CBS house, all furnished, family room, patio, fruit trees. 20 Highlands Avenue Kenilworth, EV 5-6893, Sebring. —ctfc

Just Put On The Market
Two of the older, well known and highly reputable business establishments in Sebring.
PEARL YEAGER,
Realtor
17 S. Commerce
EV 5-7247

THREE BEDROOMS—two and a half baths, dishwasher, just outside city limits, lake privileges, city water, a steal at $14,000. Lou Hooper Real Estate, 116 Main St., Avon Park, GL 3-3054.—Stfn

THREE NEW HOMES in final stage of completion. Located between Lake Sebring and Lake Jackson in Neel Manor. See Norval Neel, 160 Avalon Road. EV 5-0630, Sebring.—ntfc

Clean As a Whistle & Completely Furnished
This is an ideal 2 bedroom 1 bath home for young or old. Screened porches. Attached carport, lovely landscaped yard.
$16,500
Your Money Couldn't Buy
A finer 2 B.R., 2 bath home in Sebring Hills.
$14,000
A GOOD BUY!
Large 3 B.R. Home with rental unit in Indian Section.
$10,500
3 B.R. Home
Needs tender loving care. Ideal for handy man.
$8500
Close To Circle
Houses furnished $7500 and $8500 unfurnished 3 B.R.
$8500
Sebring
— SEE —
Sophy Mitchell
Tel. EV 5-8942
15 S. Ridgewood Dr.
Associate of
Martin Carlidge, Realtor

FOUR BEDROOM house, screen porch, out of city limits, Avon Park, GL 3-3204, $7,500.—Stfn

RETIREMENT cottage and duplex, adults only, no pets. Lake, beach and dock rights. Also lots suitable for mobile homes (by owner). GL 3-6426, Avon Park. —Stfn

LOT HEADQUARTERS
To buy or sell vacant lots in the Sebring area phone 385-7703 before 10 A.M. or after 7 P.M., or write to: ROY KEY REALTY, 8 Circle, A3, Sebring, Fla. 33870.

TRAILER LOTS in subdivision immediate sale, nothing down, monthly payment. EV 5-7941, Sebring.—ltcA17

SMALL HOUSE, suitable for retired couple or small family, new bath, partly furnished. Vacant, $2,800 or best offer. Phone EV 5-5210, Sebring.—mtfc

THREE BEDROOM CB HOUSE FHA approved, 210 Stonewahee, Sebring, EV 5-7329.—4tcM1

REAL ESTATE

THREE BEDROOM, two bath, large family room, CB. Central heat and air, country home, one acre. Call EV 5-8733 after 5:30, Sebring.—ntfc

WALTER K. McGRATH
Realtor
Offers For Sale
Overlooking beautiful lake Jackson. 2 BR, modern KIL. Large LR and DR. Lot 100 x 216 partly fenced. Price reduced for fast sale. $19,950.
CLOSE TO CIRCLE—2 BR, 1 bath, LR with fireplace, DR, Kit, Den and Florida room, 2 lots, each 50 x 150, 20 citrus trees. Price reduced, NOW $14,-500 furnished.
SPECIAL—2 BR, 1 bath on two lots, each 75 x 135. $10,900.
HIGHWAY 27 — Large commercial building with almost 2 acres. 190 feet on highway. Good terms. Price $39,500.
Lakefront properties from $18,000.
See us for
Lots—Homes—Ranches
Groves
Associates:
Roy A. Saffel
Turner Mayhew
Bill Power
On-The-Circle
EV 5-7137 Box 717
Sebring, Florida
Member of Inter-Office Listing

TWO LOTS Istokpoga Park, 800 feet from lake, trailer permitted $800 for both: lovely lot Golfview Road $3,000: two lots Lincoln Heights $850 for both: corner lot on Weightman Avenue $900: lot on Kenilworth Blvd. $750 each or three for $2,100. See Sophy Mitchell, 15 South Ridgewood Drive or call EV 5-8942. Associate Martin Carlidge, Realtor.—ltcA10

SPECIAL
★ **Adorable completely furnished 2 BR House on 80 foot lakefront lot. Only $12,000.**
★ **VERY SPECIAL Partly furnished 2 BR CB house. Large Florida room plus living room. Stove, Refrigerator, Nice bedroom set included. $10,000.**
★ **Corner Lot suitable grocery store or other small business. one well traveled road. Only $2,-200. Terms.**
★ **Choice trailer lots 98 x 140. City water, good location $1400. up.**
★ **Very desirable business or investment property, including 12½ strip to lake. On US 27, adjoining city property. Price right.**
Elna Marie Salman
Associate
Grayce McCoy, Realtor, Br. Ofc.
103 Circle. Next to Fisher's Restaurant
Phone EV 5-7053

LOW AS 10% down buys, Beautiful 2 or 3 bedroom, central heat and air-conditioned home, some ready to move in others under construction; also nice high and dry homesites. Walking distance to Southgate Shopping Center, off Highway 27, Sparta Road, Sparta Heights Subdivision. City water, no city taxes. Builder, Walter Bieros.—btfc

REAL ESTATE
- 53 acres, fronting on State Rd. 64, 2 BR frame house, 15 acre grove, fenced pasture. Price $45,000, terms.
- On US 27, 2 BR, 2 bath, central air and heat, furnished, large lot, inside city limits. Price $19,750.
- Lakefront lot on US 27, 75 foot frontage x 200 deep. Price $5500.
- Lake Byrd 100 x 150 Price $5,000. Good terms.
- Approx. 7 Acres—175' on Alt. US 27. Good depth, creek frontage. Price $10,000. 20% down.
- Lake Isis waterfront lot 78 x 156. Price $5500.

Robert R. King, Jr.
Realtor
GL 3-4854
South U. S. 27
(Next to Griffin's Restaurant)
Irene Roy, Associate

CLASSIFIED SECTION NOW REACHES 18,000

TRADE CLASSIFIED SELL BUY ADS LEASE

REAL ESTATE

FIVE BEDROOM, 3½ bath house, air conditioned, carpeted, good location. Furnished or unfurnished. EV 5-7141, 1209 Hawthorne Rd., Sebring, after 5 P.M. —ncdh

COMPLETELY FURNISHED CB house. Two bedroom, one bath, utility shop, carport, breezeway, screened patio. Loaded with fruit trees and shrubbery. All in excellent condition, quick possession. Priced to sell by owner. On three 50'x150' deep lots. 1187 Hawthorne Road, Sebring.—ltpA10

INTERESTED

- Nearly one acre, outside city limits, 2 bedroom frame house, $8900.
- 3 BR, Fla. room, 1½ baths, separate garage, lot 120' x 135' yard and house in excellent condition at 936 W. Pine St. for $13,500.
- 2 BR CB at 219 E. Pine St., 70 x 125' only $12,500.
- 3 BR BARGAIN at $7,000! Choice of 2.

TED J. WARD
Realtor
30 E. Main Street
AVON PARK
Ph.—Office GL 3-3553
Associate
Mrs. Hazel Wilson

EXQUISITE THREE bedroom home with central heat and air-conditioning. Has many unusual and desirable features. Designed for gracious living. Priced at $24,900, terms. — Five acre parcel with 280 feet frontage on both US 27 and County Road. Very few parcels like this on 27. In Avon Park a two bedroom home, generous size rooms, and lots of storage space. A good purchase, $8,900, terms. Stanley's Realty, 106 Circle, EV 5-0041, Sebring, Sebring.—ltc

FOUNTAINHEAD—Street level, two bedroom, two bath, outside apartment. EV 5-6228, Sebring. —3tcA24

PETS AND LIVESTOCK

AKC REGISTERED Dachshund, red, $50. Call evening EV 5-6051, Sebring.—ltcA10

GERMAN SHEPHERD puppies, registered, 2½ months. All shots and wormed, reasonable. Contact Louise Barber, EV 5-6172, Sebring.—ltpA10

CUTE TOY male Poodle with papers and shots. Silver. EV 5-6386, Sebring.—ltpA10

REGISTERED Male Dachshund, small size, $50. Born February 12. EV 5-6444, Sebring.—stfc

FEMALE GERMAN Shepherd puppies, one white and one black and silver. Four months old. Had shots—Make good pets for children. GL 3-3742, Avon Park.—Sltc310

TOY POODLES — White AKC, registered. Phone EV 5-6312. SltpA10

SITUATION WANTED

HOME REPAIRS, REMODELING, ADDITIONS. Neat, conscientious workmanship. Tharpe. GL 3-4227.—ltpA10

BOATS and MOTORS

EVINRUDE - JOHNSON - OMC OUTDRIVES. Service by factory trained specialists, at your boat or in our shop—with the most modern electronic test and repair equipment; all work guaranteed. Substantial parts inventory maintained. Authorized Evinrude sales. Small down payment, easy terms, trades. McCLURE'S MARINE SALES AND SERVICE, 30 South Commerce Street, Sebring, Florida. Phones EV 5-6790, EV 5-9644. —ltcM27

NEW 14' Fiberglass boats, $250. Cypress Isle Fish Camp, Lake Istokpoga, Lake Placid.—tfc

MOBILE HOMES

TRAILERS bought, sold, repaired, supplies, Sunnyridge Industries, Avon Park, GL 3-6359. —Stfn

1966 HOLIDAY RAMBLER, 27' excellent condition, Dinner Lake Haven, Sebring.—SltpA10

HELP WANTED

I'M LOOKING for a particular type man, he who will take an active interest in my business as a regional manager. He should be well known in his community, married, between the age of 30-55 and a resident for at least five years. His earnings will be approximately $1,000 to $1,400 per month, depending upon his ability. Send resume to North Atlantic Corp., P. O. Box 20334, Orlando, Florida 32804. —SltcA10

MEN NEEDED
For plant work, also young man shipping-receiving department; experienced bookkeeper. Apply at front office.
Critchfield Marines
Municipal Airport
Avon Park

I'M LOOKING FOR A PARTICULAR TYPE MAN. One who will take an active interest in my business as a regional manager. He should be well known in his community, married, between the age of 30-55 and a resident for at least five years. His earnings will be approximately $1000 to $1400 per month depending upon his ability. Send resume to North Atlantic Corp., P. O. Box 20334, Orlando, Fla. 32804.—2tcA10

NEED MONEY to help your family budget? AVON needs you to serve customers. Write Anna F. Hardt, 289 Lime Circle, Sarasota, Fla. 33577

CAR HOPS. Apply in person Y Drive-In, US 27, Sebring.—3tcA10

HELP WANTED

RELIABLE experienced maid for two days a week, must furnish own transportation, will pay $1.50 per hour for good worker. Call Mrs. Anderton, GL 3-3426 for interview, after 1 P.M. any week day.—Stfn

Help Wanted Laborers
Burnup & Sims
EV 5-8281
GL 3-6340
Start $1.90 per hour
Paid vacation and holidays.

LADY WITH own transportation to stay nights with invalid women in Sebring three or four weeks. References. 385-6096. —ltpA10

WANTED

Cocktail Waitress—21 years or older—no experience necessary—apply in person Ridge Liquors and Lounge, Hwy. 27 North of Hospital, Avon Park.

WANTED — Experienced cook, days. Witress — nights, maid, 635-4386 or 635-4393.—SltcA10

WANTED EXPERIENCED Detail man for new and used car lot. See Harold Hicks, Jim Blackman English Ford Lot, Sebring. —ltcA10

Cannot Perspire

The dog cannot perspire as human beings do. When it becomes warm in summer, it sticks out its tongue and pants, cooling off its body by the extra air it breathes in this way.

Dishwasher $95 wk.
APPLY IN PERSON
Placid Lakes Country Club
OR CALL
HO 5-7601, LAKE PLACID

GO AIRLINES



Young Men and Women, High School grads, write for information about our training in Communications, Passenger Service, Reservations, Ticketing, Operations, Hostess, etc. Enjoy good pay, travel allowance for yourself and parents, prestige and many fringe benefits. UNIVERSAL trains you at home, without interfering with your present job, followed by Resident Training Classes at school owned facilities at MIAMI BEACH, FLORIDA or LAS VEGAS, NEVADA. For full details, without obligation, fill out and mail coupon TODAY!

APPROVED FOR VETERANS UNDER NEW G.I. BILL

UNIVERSAL AIRLINES PERSONNEL SCHOOLS
Dept. W 2524
1872 N.W. 7 Street, Miami, Florida 33125
Name ____ Age ____
Address ____
City ____ State ____
Zip ____ Phone ____
ACCREDITED MEMBER NATIONAL HOME STUDY COUNCIL

HELP WANTED
PERMANENT: Irrigation Laborers Starting Salary $1.60 per hour. Raises according to ability and effort. Full Company Benefit.
CALL COLLECT
LIONEL LaGROW, INC.
HOmestead 5-6201, Lake Placid, Florida

MEN WANTED NOW
TO TRAIN AS CLAIMS ADJUSTERS



Insurance Adjusters and Investigators are badly needed due to the tremendous increase of claims resulting from automobile accidents, fires, burglaries, riots, storms, and industrial accidents. Over 50 million dollars worth of claims paid each day. Top money can be earned in this exciting, fast moving field, full or part time. Work at your present job and train at home, then attend resident training for two weeks at MIAMI BEACH, FLA. or LAS VEGAS, NEVADA. Excellent employment assistance. For details without obligation, fill out coupon and mail today.

ACCREDITED MEMBER NATIONAL HOME STUDY COUNCIL
APPROVED FOR VETERANS UNDER NEW G.I. BILL
INSURANCE ADJUSTERS SCHOOLS, Dept. W2524
1872 N. W. 7 St., Miami, Florida 33125
Name ____ Age ____
Address ____
City ____ State ____ Zip ____
Phone ____ Eligible for VA Benefits? ____

Sebring Avon Park Lake Placid SERVICE DIRECTORY

CYCLE CENTER

YAMAHA
It's a Better Machine
Art Timperio Motors
Yamaha Dealer
3513 Hwy. 27 S. Sebring
EV 5-6353

MORETZ HARDWARE
Interlake & N. Main, Lake Placid
HO 5-2613
Mower Headquarters
GARDEN SUPPLIES, BLACK & DECKER ELECTRIC TOOLS, STANLEY HAND TOOLS
Paints, Fishing Gear, Housewares

Air Conditioners
Air Conditioners
Air Conditioners
Air Conditioners
Smith Sheet Metal
146 Lemon Ave. EV 5-7346

PLACID TOWER
(Open 7 Days a Week)
Gift Shop
Fruit Stand
Elevator (breathtaking view)
Tower Fashions
Drive-In Restaurant
(Open 'till 11 P.M.)
Jean M. Whitaker
U. S. 27 Lake Placid

Repairs & Service

EV 5-8108
On All Makes TV, Radio and Stereo
RIDGEWOOD TV
Harold Crenshaw
Southgate Shopping Center

Appliance Service
All Makes
Prompt - Efficient
Four Trucks To Serve You
Phone EV 5-8644, EV 5-6795
McClures Service Center
McClure Furniture Company
30 So. Commerce St.
Sebring

Buy Your Shoes
For the Entire Family at
CLARENCE KING'S
Discount House
800 S. Verona Avon Park
Save 1/3 plus Top Value Stamps. Shoes — thousands of them to select from.
Open Sundays

BUILDING MATERIALS
umber
CENTRAL BUILDERS SUPPLY, Inc.
LAKE PLACID HO 5-3331
SEBRING EV 5-0178

COOPER & SON
385-0059

TRANSMISSION SPECIALIST
PUT YOUR AUTO TROUBLES IN EXPERT HANDS
5507 U.S. 27 S. SEBRING

Clayton's Restaurant
Steaks — Chops — Seafood
Breakfast: 7-10 A.M.
Dinner: 5-10 P.M.
Closed Sunday
U. S. 27 S. - EV 5-7556 - Sebring
Mr. and Mrs. A. B. Clayton & Son
Owners and Operators

D & J AUTO & TRUCK REPAIR
19 YEARS EXPERIENCE
MAJOR OVERHAUL
WHEEL ALIGNING & BALANCING
• TUNE-UP
• MUFFLERS
• BRAKE SERVICE
• ELECTRICAL
Call EV 5-7081
Air-conditioning
2 Blocks W. of Woodlawn School

TRAILER SUPPLIES
Repair and Storage
Trailers Bought and Sold
Gas Ref. & Elec. Brake Service
Sunny Ridge Industries
1002 W. Church GL 3-6359
Avon Park

SHOES
Complete line of shoes for ALL the family
"Goody Shoes"
Turner Enterprise
Southgate Shopping Center
4 days 9-6 Sebring
Fri. & Sat. 9-9

KEN CAUFFIELD Hardware & Appliances
CONTRACTOR FOR PLUMBING & HEATING
ELECTRIC AIR-CONDITIONING
HO 5-5811
INTERLAKE BLVD. LAKE PLACID

CHECK US FOR THE BEST BUYS!

LAKE PLACID FIRESTONE
Lawnmowers Housewares, Toys
New, Used, Seconds and Take-Offs. LAKE PLACID

Shop 7 Days

Bakery
Delicatessen
Western Meats
Cut to Order
Your Friendly Service Store
Hartzell's Market
Interlake Blvd. Lake Placid
HO 5-3481

Knight's Boat Works
& Home Repair Service
BOATS MOTORS TRAILERS
GENERAL HOME REPAIRS
Phone 385-6357
Free Estimates
4801 US 27 South SEBRING

BADCOCK'S Furniture AND Appliance
Hot Point and Norge
Full Time Serviceman
"We Service What We Sell"
HO 5-3031 Lake Placid

GENTS
Buy the Latest Styles in Pants, Shirts, Sox, etc. at
Clarence King's Discount House
800 S. Verona — Avon Park
Save 1/3 plus Top Value Stamps
Open Sundays

GIFTS FOR ALL OCCASIONS
• HALLMARK CARDS
• WEDDING INVITATIONS
• INFORMALS • NAPKINS & ALBUMS
IDA'S GIFT SHOP

25 N. Ridgewood
EV 5-7451 SEBRING

Aluminum Cabanas
Carports, Screened Rooms
Patios
Complete Line Building Supplies
Free Estimates
465-2141
Call Collect
Hathaway Building Supply
142 S. Main - Lake Placid

★ FIREARMS ★ JEWELRY
★ FISHING TACKLE ★ KNIVES
★ AMMUNITION ★ LUGGAGE
ACE ♥ PAWN
AND SPORT SHOP
130 Lemon Avenue
SEBRING EV 5-7478

Photography
Specialist In Color
Post Cards — Brochures
Weddings — Aerials
Architectural — Industrial
Conder Laboratory
EV 5-5364 — Sparta Road

Residential Well Drilling

Get Your Own Water And Have All You Want
Let us Estimate the Cost
ALSO
Seismic Drilling and Soil Samples
Foundation Exploration
R. & H. DRILLING CO.
2000 So. Lakeview Dr.
Ph. 385-5373 — Sebring
Rex Orpurt and Harold Orpurt

DOES YOUR TV HAVE THE GollyWobbles
CALL EV 5-0359
We Service All Makes
TV—Radio—Record Players
Norman L. Fitkin
PHILCO DEALER
207 Circle Sebring

Serving All Highlands County
Ridge Air Carrier Conditioning
Sales — Service
Any Make
Avon Park 453-3453
Sebring 385-7722

KAY FRAN
Creative Decorating
Custom Made
Draperies, Valances, Bed Spreads
Commercial — Residential
Free Estimates — Drapery Hdw.
385-6251
26 S. Ridgewood Sebring

Complete Line — Top Quality
Multi-Mile Tires


Get the Best for Less
Mounted and Balanced Free
GL 3-3257
AVON PARK
Display Room at W. Hill & US 27

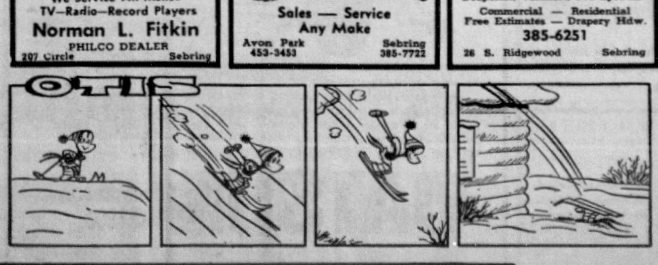

The Greatest Selection of Ladies' and Children's
DRESSES
Fine Dresses
Save 1/3 plus Top Value Stamps.
Open Sundays
Clarence King's Discount House
800 S. Verona — Avon Park

CLASSIFIED SECTION NOW REACHES 18,000

CLASSIFIED SELL BUY

SERVICES

Furniture Re-covered

Through month of April 15% discount on all Furniture Fabrics. Free estimate, pick up, and delivery in Highlands County.

Seat Covers $37.50 and up Installed
Boat Top and Cushion

SEBRING BODY WORKS
EV 5-7347 Sebring

IF YOU WANT to drink, it is your business. If you wish to stop, it is our business. Telephone AA at GL 3-3151, or write P.O. Box 1147, Avon Park.—dh

BRING YOUR outboard problems to us. Harold Bartee Marine, your authorized Mercury outboard dealer, Sebring.
—A29tfc

JOAN'S PET PALACE. Poodle grooming. Call for appointment. EV 5-5395, 300 Fernvale Avenue, Sebring.—tfc

FRENCH NATIVE visiting Highlands School will tutor, baby sit, afternoons or evenings. Genevieve Musy, GL 3-3181, Avon Park.—Stfn

NELSON COMPANY Blacktop Paving. Immediate Service. Sebring, EV 5-8653.—ctfc

WATCH REPAIR—Al Hartt, 19 North Ridgewood Drive, Sebring. Across from Gilbert Drugs.—tfc

LOCKSMITH—Al Hartt, 19 North Ridgewood Drive, Sebring. Across from Gilbert Drugs.—tfc

BULLDOZING
Clearing and Grading, Loader, Dump Truck and Tree Removal
F. W. FARR
PHONE EV 5-7128
SEBRING
After 6 P.M.

WATCH AND CLOCK repairing. E. E. Stackpole, 141 Matlo, Sebring. EV 5-6094.—stfc

WILL KEEP elderly people in my home. Call GL 3-4157, Avon Park, for information.—Stfn

McCORD'S BUSINESS MACHINES
NEW AND USED TYPEWRITERS
ADDING MACHINES
Sales & Service
309 N. St. EV 5-0401
Sebring

REXAIR - RAINBOW VACUUM Cleaners. Demonstrate your home or mine. Mrs. Hansel Oliver. EV 5-7901, Sebring.—otfc

WILL WATCH children for working mother in my home. Large fenced yard, air conditioned home, GL 3-6684.
—S2tcA10

HARVEY'S
Transfer & Storage
Local and Long Distance
MOVING
Crating, packing and Storage
Agent For Fogarty Bros., Inc.
Phone EV 5-7143
U.S. 27, South of Sebring

BRICK & BLOCK, Masonry concrete. Patio slabs and steps. A. P. Rhodes. Phone EV 5-8568. P. O. Box 95, Lorida.—ItcA10

SAVE BIG! Do your own rug and upholstery cleaning with Blue Lustre. Rent electric shampooer $1. McClure Furniture Company, 30 South Commerce Street, Sebring.—ItcA10

Income Tax Service $5 up
By Trained Consultant
D. B. COLE
41 Sunkist Ave., Sebring

MOBILE HOMES

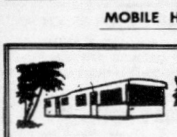

Special

PRICES SLASHED

New Sofas—each	$49.00
New Sofa and Chair—set	89.00
New Full Size Beds—each	25.00
Roof Coating—2 gal.	6.95

All 1 Bedroom Homes Special Low Prices

New 1969 12 x 60 3 bedrooms furnished
Only $4500

Low down payment—low monthly payments

Dependable

On US 27
Phone GL 3-4912
Sebring MOBILE HOMES

Between Avon Park and Sebring

NOTICES

NOTICE

Benny Harris of Avon Park is working with Virginia Hendrick at the Roman Empire Salon of Beauty, 445 South Commerce Ave., Sebring. Formerly of Jerry's of Avon Park.

Read Classified — Everybody Does

AUTOS FOR SALE

1967 FALCON Futura Sports Coupe, automatic transmission, radio, heater, factory air-conditioned. GL 3-6979, Avon Park.
—Stfn

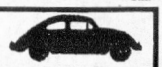

GUARANTEED FACTORY REBUILT ENGINES
PARTS - SERVICE
Wholesale & Retail
Nichols Pure Oil
60 E. MAIN STREET
AVON PARK, FLA. 33825
TELEPHONE
453-9265

WANTED 1955 or '56 Chevy 2 ton Hardtop. Call Lake Placid 465-8701.—ctfc

1968 TEMPEST PONTIAC, excellent condition, one owner, power steering, air conditioner, power brakes, $1195. EV 5-7141, Sebring, after 5 P.M.—nedh

ART TIMPERIO MOTORS
3513 US 27 S.
Sebring
Ph. Ev 5-6353

1965 VW
Excellent cond. R & H, A/C. Low mileage.
1966 Olds
Fully fact. equip., A/C. H, 6 Pass.
1967 Ford Sr. Wag.
Low mileage, A/C, R & H, 6 Pass.
1963 Buick
R & H, P/S, and P/B. Very good condition.

AUTOS FOR SALE

1967 CAPRICE, nine passenger station wagon, power steering and brakes, air-conditioner. AM-FM radio. Call 465-2231 or see at golf course, Sun 'n Lake Estates, Lake Placid.—ItcA17

1968 DELTA 88, custom Oldsmobile, silver blue, black vinyl top, power steering, power brakes, factory air. Make offer. EV 5-0578 after 5:30 P.M. Radio and heater.—ItcA10

BOB'S A-1 USED CARS
Licensed, Inspected, Guaranteed, Wholesale Priced
1967 CHEV. Impala, 2 dr. H.T., 283 V-8 engine, full power, air cond. This is a nice clean, low mileage car $1995
1967 RAMBLER Rebel, 2 dr. H.T., std. trans., 6 cyl., one owner. Steal this one. Only $995
1965 PONTIAC Conv., 30,000 miles, like new cond. $1295
1963 FORD Galaxie XL, 2 dr. H.T., bucket seats, 390 V-8. Local owner, excellent cond. It won't stay here long at $895
TRANSPORTATION SPECIALS
1964 MERCURY, full power, air cond. $695
1965 SUNBEAM, 2 dr. $295
1960 CORVAIR, std. trans., new tires $295
1959 BUICK Special $175
1959 FORD Wag, V8, $195

We Have Other Cars Priced to Sell

BOB'S NEW and USED CAR SALES and SERVICE
Hy. 27 So. of HORNES
EV 5-6048

We Specialize in Clean One Owner Cars

AUTOS FOR SALE

FOR SALE — Intake mantifold for three two-barrel carburetors for 348 or 409 Chevrolet engine. $25. Call EV 5-8138, Sebring.—tfc



Sales — Parts
Service
Guaranteed Used Cars
Open 'till 8 p.m.
LEE RAGATZ VOLKSWAGEN
1555 1st Street South
Blk. N. of Citrus Showcase
WINTER HAVEN 293-3135

R. C. JOHNSON USED CAR
SALES AND SERVICE
Kenilworth Blvd., Sebring
EV 5-7980

1965 MERCURY V-8, A/T. Fact. air—a real sharp one.

1964 CHEVROLET S.W. V-8, A/T, 9 pass., very good condition.

Body and Paint Shop
A-1 Mechanical Repairs

NOTICES

NOTICE

As per our custom, we close our store for the Summer, May 15. Consequently we are offering bigger and better Bargains every day except Wednesday from our floor sales. We will have only 5 more Auctions before closing for the Summer.

Stewart's Auction House

If you know how to make money easily, better keep it a secret from the Treasury Department.

PLYMOUTH TELLS IT LIKE IT IS
Fury Is Hot This Month — All Month —
Special Cars — Special Prices

1969 FURY 4 Door Sedan, fully equipped. Factory air, torqueflite transmission, power steering and brakes, all sorts of little extras.
THIS WEEK ONLY. List $4194.75
SPECIAL SALE $3775.00

1969 FURY II 4 Door Sedan: Light green with harmonizing interior, torqueflite transmission, factory air conditioning, power steering, etc. A BIG CAR AT RIGHT PRICE.
List $3827.95
SPECIAL SALE $3445.00

Top of the Line—1969 VIP 4 Door Hardtop—Beautiful white with black vinyl top and black upholstery. A real luxury car. Fully equipped: Automatic temperature control air conditioning, split bench seats, passenger seat reclining. On and on.
THIS WEEK ONLY. List $4925.90
SPECIAL SALE $4433.00

Hot new car sales Spark Used Car Selections. So come on by and make your choice. of our C-L-E-A-N pre-owned cars.

COME ON BY AND TRY US.

ROBERTS MOTOR COMPANY, INC.
530 N. Ridgewood Dr. — Sebring

THINK of all the things you can put in a 6 foot bed.

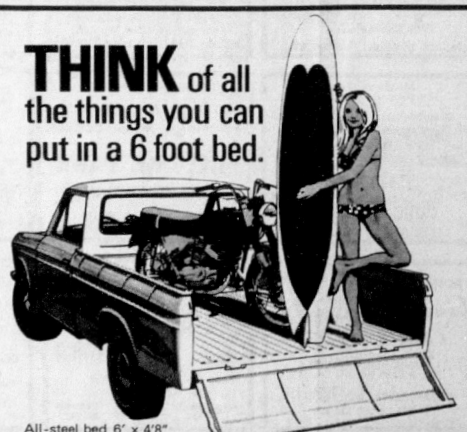

All-steel bed 6' x 4'8" with an easy-loading tail-gate. Perfect for packing bikes, surfboards, or rugged work loads up to a half ton. A gutsy OHV engine makes the big hauls at 30 miles per gallon. Roomy, vinyl-lined cab, slick 4-speed. Whitewalls, fast-acting heater/defroster. Proven reliability. Datsun's the No. 1 Selling Import Truck!

DATSUN Pickup only $1880

Russ Hines Motors
US Highway 27 South Sebring, Florida

Highlands Real Estate Transfers

Florence E. Somes to James Perry Hill, Parcel 21, Highlands Homes Subdivision, $3,500.

Gretchen Ropp to Andy Armes and Susie E. Armes, Lot 12, Block 1, of Sebring Country Estates Subdivision, $10,500.

L. C. Crews and Lillian D. Crews to Miles Robert Lambert and Betty Vail Lambert, all of Lot 1 and a portion of Lot 2, Block 29, J. H. Driggers Addition, Lake Stearns, $8,800.

Arthur E. Genton and Gertrude S. Genton to Everette H. Lee, Sr., and Jerry D. Lee, beginning at the southwest corner of the SE¼ of the NW¼ of the NE¼ of Section 3, Township 35 South, Range 29 East, $8,500.

Fred Garrett and Mary F. Garrett, a/k/a Mary Farmer Garrett to Clyde Starling and Lilia Lucille Starling, Lots 4, 5 and 6 of Yonce Subdivision of Lots 8 and 9, Block 39, Town of Avon Park, $12,000.

Hubert Crowell and Ola Crowell to John D. Randall, Jr., and Shirley Randall, Parcels No. 1 and 2, commencing at the southwest corner of Section 21, Township 35 South, Range 30 East, $42,000.

Robert C. Payne and Edith L. Payne to Daniel E. Young, IV, and Susan E. Young, the SW¼ of the SE¼ of Section 20, in Township 34 South, Range 28 East, $9,000.

John A. Montgomery and Edith K. Montgomery to Joan E. France, Lots 10 and 11, Block 34, Unit No. 2-C, of Sebring Lakes Subdivision, $11,000.

Wellington Zimmerman and Lucy Mae Zimmerman to Fred Brouillette and Polly Brouillette, Lot 15, Block 6, Lake Blue Estates, $6,000.

John B. Keller and Barbara Keller to Alice L. Schoonover, Lot 36 in Block 1 of Placid Ridge Estates, $10,000.

Jack Williams and Ruth I. Williams to Irene Kintzler, Lot 5, Block 67 of the Subdivision of Palmhurst, Town of Sebring, $10,700.

Carlos M. Falla and Julia S. Falla, Carlos M. Falla, Jr., and Christina M. Falla, to Jim Reed and Saundra F. Reed, the southwesterly 133.00 feet of the SE¼ of Lot 2, in Sections 19 and 20, Township 34 South, Range 29 East, Dinner Lake Suburb, $19,500.

Bernice Houser to Lee Huckabee and Shirley Huckabee, Parcels 1 through 10 of Farm Lots 39 and 40, $20,000.

Southwest Florida Production Credit Association to Bill Driggers and Elois Driggers, Lots 1 through 5 inclusive of Block 1, Lake View Heights Subdivision, $6,000.

Fred Fischer and Pauline Fischer to Burt M. Peterson and Lucille J. Peterson, commence at the SW corner of Section 14, Township 35 South, Range 29 East, $8,500.

Ben T. Stewart and Margaret P. Stewart to George S. Lee, Lot 15 of Midway Subdivision, $6,500.

James E. Sample to James Crook and Aundria Crook, Lots 14 and 15, Block "A" of Avon Park, Section 22, Township 35 South, Range 28 East, $4,100.

Robert G. Jardine and Robert J. Jardine, Executors of the Last Will and Testament of Raymond N. Thompson, to George Tilford and Vira Tilford, Lot 18 and the N½ of Lot 17, Block 148 of Denise Court, $5,300.

BUSINESS OPPORTUNITIES

FIELD REPRESENTATIVE

IMAGINE

A company that will accept you without experience and train you in a rapidly growing and challenging field.

IMAGINE

A company that will give you a good starting salary, company car and complete fringe benefit protection while training you.

IMAGINE

A company that will give you merit increases and promotions based on your individual progress.

Seem hard to believe? Seem too good to be true? Well, there is a company like this. A leader in its field and is looking for qualified people with at least a high school education, who are willing to work hard for a future that will offer high financial rewards and interesting work. Now take a good look at yourself. Are you intelligent, are you outgoing, do you like to persuade people, are you persistent, do you present a nice appearance? If what you have read sounds good and if you think you are the man we are looking for, don't waste any more time. Pick up the nearest phone and

Call
Lee A. Corbin, Jr.
453-3186 Avon Park, Fla.

DAV Chapter 95 Will Meet Thurs., Apr. 17

The regular meeting of the Orange Blossom DAV Chapter No. 95 will be held Thursday, Apr. 17, 7:30 P.M. in the Florida Power Lounge, W. Main St., Avon Park.

This newly organized chapter invites all eligible disabled veterans in Highlands, Hardee, DeSoto, and South Polk counties to join this growing veteran organization.

The newly elected commander, Melvin H. Oft has planned a very interesting program. It will be presented by Ross Sipe, worlds most unusual hobbist. You will not want to miss this program. Wives are invited to this meeting. For further information about membership please phone Commander Oft at GL 3-6552, Avon Park.

CARD OF THANKS

I sincerely thank my friends for the flowers, cards and visits and the staff of Walker Memorial Hospital for the fine care I received while confined to the hospital.

Ernest Kirback

NOTICE TO CREDITORS FLORIDA STATUTES
IN THE COURT OF THE COUNTY JUDGE, HIGHLANDS COUNTY, FLORIDA.
IN PROBATE
IN RE: ESTATE OF
ANTON HENDRICK CRAMER
Deceased.
TO ALL CREDITORS AND PERSONS HAVING CLAIMS OR DEMANDS AGAINST SAID ESTATE:

You and each of you are hereby notified and required to present any claims and demands which you, or either of you, may have against the estate of Anton Hendrick Cramer, deceased, late of said County, to the County Judge of Highlands County, Florida, at his office in the court house of said County at Sebring, Florida, within six calendar months from the time of the first publication of this notice. Two copies of each claim or demand shall be in writing, and shall state the place of residence and post office address of the claimant, and shall be sworn to by the claimant, his agent or attorney and accompanied by a filing fee of one dollar and such claim or demand not so filed shall be void.

A. COLQUITT PARDEE
As administrator of the Estate of
Anton Hendrick Cramer, deceased.
S. COLQUITT PARDEE
P. O. Box 855
Avon Park, Florida
Apr. 3, 10, 17, 24, 1969

BOATS and MOTORS

WE HAVE BEEN TOLD....

Our suppliers have told us that there will definitely be a shortage of MERCURY MOTORS due to a tremendous demand for our products.

We highly recommend to you who are interested in SKI — PLEASURE — FISH or FUN BOAT, get your order in NOW.

At the present time, we have a very good supply of motors, but this supply is definitely limited.

SEVERAL USED BOATS, MOTORS, AND TRAILER RIGS FOR SALE—This supply is also limited.

HAROLD BARTEE MARINE
3359 Hwy. 27 South, Sebring

Avon Mobile Home Park News

Pinochle was played in the recreation hall Monday, Mar. 31. High scorers for the ladies went to Agnes Heimberger and Roy Girten was high for the men. Mr. and Mrs. Floyd Stevens will be in charge of the games April 7.

We are happy to report that L. Geib is back home after being confined in Walker Memorial Hospital for some time. His friends all wish him a speedy recovery.

Mr. and Mrs. Marion Howell spent several days with Mr. and Mrs. Harold Lass in Bradenton. They are all former LaPorte, Ind., friends.

Mr. and Mrs. Louis Shoemaker found fishing excellent at Lake Okeechobee last week. Through their generosity their neighbors enjoyed fish fries. If only their friends in LaPorte could have seen that "catch."

Mr. and Mrs. Harold Smith, New London, Conn., were Saturday guests of Mr. and Mrs. Glenn Long.

Mr. and Mrs. Roy Girten were luncheon guests on Thursday at the home of Mr. and Mrs. Hugh Winkler.

Mr. and Mrs. Pete Nagy and Mrs. Elizabeth Kormash of Sebring called on Mr. and Mrs. Roy Girten Wednesday.

Mr. and Mrs. Franklin Halfacre had as their guests, her sister and husband, Mr. and Mrs. Enise Slaton from Evansville, Ind.

Mr. and Mrs. Jack Miller and granddaughter Bonnie of Okeechobee visited Mr. and Mrs. Roy Girten Thursday morning.

Mrs. Larue Longanecker spent the weekend with her son, Don and family near Orlando.

Mr. and Mrs. Clemans entertained her sister Mrs. Bertha Cummins of Kalamazoo, Mich., last week. While here they enjoyed the day at Highlands Hammock State Park.

Frank Foote visited Mr. and Mrs. Roy Girten Thursday afternoon to wish them a safe journey to North Carolina where they will spend the Summer. The Girtens left for the North Monday.

Mr. and Mrs. Basil Krontz will leave for Butler, Ind., Saturday. We wish Basil and Rose a safe trip home.

Among the many in the park who dined out of town was, Mrs. Bess Raas, Mrs. Lola Maddrell, Rosa Bennington and Bee Tingler. They enjoyed their Easter dinner at the Lake Placid Restaurant, then returned to the park and were entertained at the Bee Tingler home.

Mr. and Mrs. Louis Biggers had as their guests, Mr. and Mrs. Leamasters of Lavonia, Mich., Mrs. Viola Akers of Pontiac, Mich., and her daughter, from Ocala, Mich.

Miss Ruth Ann Russell of Rolling Prairie, Ind., has been the guest of her grandparents, Mr. and Mrs. Harold Wolcott the past week. Points of interest visited during her stay were Cypress Gardens, the retired Cunard Liner Queen Elizabeth at Port Everglades, the Aquatarium and the MGM ship the Bounty at St. Petersburg. Tuesday Miss Russell will leave via jet to New York and Vienna, Austria, for an indefinite stay.

Mrs. L. Geib wishes to express her thanks to the park residents for the lovely plant sent Mr. Geib while he was in the hospital.

IN THE COUNTY JUDGE'S COURT, HIGHLANDS COUNTY, FLORIDA
IN PROBATE
IN RE: ESTATE OF
GEORGE E. TAYLOR,
Deceased.
NOTICE OF PROBATE
THE STATE OF FLORIDA:
TO ALL PERSONS INTERESTED IN THE ESTATE OF SAID DECEDENT:

You are hereby notified that a written instrument purporting to be the Last Will and Testament of said Decedent has been admitted to probate in said court.

You are hereby commanded that six calendar months from the date of the first publication of this notice to appear in said court and show cause, if any you can, why the petition of said court in admitting said will to probate should not stand unrevoked.

MERVIN REHRER
County Judge
Highlands County, Florida
Mar. 27, Apr. 3, 10, 17, 1969

NOTICE TO CREDITORS FLORIDA STATUTES
IN THE COURT OF THE COUNTY JUDGE, HIGHLANDS COUNTY, FLORIDA.
IN PROBATE
IN RE: ESTATE OF
GEORGE E. TAYLOR,
Deceased.
TO ALL CREDITORS AND PERSONS HAVING CLAIMS OR DEMANDS AGAINST SAID ESTATE:

You and each of you are hereby notified and required to present any claims and demands which you, or either of you, may have against the estate of George E. Taylor, deceased late of said County, to the County Judge of Highlands County, Florida, at his office in the court house of said County at Sebring, Florida, within six calendar months from the time of the first publication of this notice. Two copies of each claim or demand shall be in writing, and shall state the place of residence and post office address of the claimant, and shall be sworn to by the claimant, his agent or attorney and accompanied by a filing fee of one dollar and such claim or demand not so filed shall be void.

DONALD HILLIKER,
As Executor of the Last Will and Testament of GEORGE E. TAYLOR, deceased
Mar. 27, Apr. 3, 10, 17, 1969

FOOD FAIR SAVES YOU MORE *with* EVERYDAY LOW PRICES! COME SEE! COMPARE!

FOOD FAIR®
SUPERMARKETS
QUANTITY RIGHTS RESERVED
PRICES EFFECTIVE THRU WED., APR. 16th
1100 W. MAIN ST., AVON PARK
OPEN MON., TUES., WED. 8:30 A.M. TO 6:30 P.M.
THURS. & FRI. 8:30 A.M. TO 9 P.M.
SAT. 8:30 A.M. TO 7 P.M.
Quantity rights reserved

SAVE MERCHANTS GREEN STAMPS... IT'S THE EASIEST WAY TO GET ALL OF THOSE NICE THINGS YOU NEED FOR YOUR HOME, HOBBY OR AS BIRTHDAY, WEDDING OR ANNIVERSARY GIFTS!

U.S.D.A. CHOICE **CHUCK STEAKS** LB. 64¢
U.S.D.A. CHOICE **CUBE STEAKS** LB. 98¢
NUTRITIOUS **SLICED BEEF LIVER** LB. 39¢
ECO BRAND **SLICED BACON** LB. 54¢
QUARTER PORK LOINS WESTERN CORN FED SLICED INTO CHOPS 58¢ LB.
U.S.D.A. CHOICE BONELESS **SHOULDER STEAKS** LB. 98¢
FRESHLY SLICED **KINGFISH STEAKS** LB. 58¢
ELDORADO **COOKED SHRIMP** 10-OZ. PKG. $1.08

YOU CAN'T BUY BETTER... SO...WHY PAY MORE?

U.S.D.A. CHOICE — EVERYDAY LOW PRICE
SIRLOIN OR FULL CUT ROUND STEAKS LB. 98¢

EVERYDAY LOW PRICE — U.S.D.A. CHOICE Boneless **RUMP ROAST** LB. $1.08
EVERYDAY LOW PRICE — U.S.D.A. CHOICE **TOP ROUND STEAK** LB. $1.08
EVERYDAY LOW PRICE — U.S.D.A. CHOICE **BEEF CUBES** Boneless LB. 78¢

EVERYDAY LOW PRICES!

FAMILY FAVORITE **SMOKED PICNICS** LB. 44¢
OSCAR MAYER **SMOKIE LINKS** 12-OZ. PKG. 78¢
GREENDELL QUICK FROZEN **CUBE STEAKS** 2-LB. PKG. $1.68

EVERYDAY LOW PRICE! — U.S.D.A. CHOICE **RIB STEAK OR ROAST** LB. 98¢
EVERYDAY LOW PRICE! — U.S.D.A. CHOICE **CHUCK ROAST** LB. 54¢
EVERYDAY LOW PRICE! — U.S.D.A. CHOICE **T-BONE STEAK** LB. $1.18
EVERYDAY LOW PRICE! — OSCAR MAYER **BACON** LB. 88¢ SLICED REGULAR OR THICK
EVERYDAY LOW PRICE! — WESTERN CORN FED **RIB PORK CHOPS** CENTER CUT 98¢ LB.

LYKES SLICED WIDE **BOILED HAM** 1-LB. PKG. $1.44
SUGAR CREEK **LYKES WIENERS** 1-LB. PKG. 62¢
LYKES CHUNK GERMAN STYLE BOLOGNA OR **LIVERWURST** LB. 48¢
BONUS SPECIAL! COPELAND'S **ALL MEAT FRANKS** 12-OZ. PKG. 43¢
BONUS SPECIAL! COPELAND All Meat Salami or Spiced **LUNCHEON MEAT** 8-OZ. PKG. 45¢
LYKES SUGAR CREEK SLICED **WIDE BOLOGNA** 8-OZ. PKG. 36¢
MOHAWK **HAM** BONELESS 3-LB. CAN $2.68
PHILADELPHIA **CREAM CHEESE** 8-OZ. PKG. 35¢
MASTER'S FAT FREE **BUTTERMILK** (LOW IN CALORIES) QUART CONTAINER 19¢
FYNE SPRED **MARGARINE** QUARTERS 1-LB. PKG. 18¢
WISCONSIN SLICED COLORED **AMERICAN CHEESE** 1-LB. PKG. 79¢

EVERYDAY LOW PRICE — 11-OZ. JAR **CARNATION COFFEEMATE** 70¢
EVERYDAY LOW PRICE — ALL FLAVORS **FOOD FAIR SODAS** 12-OZ. 8¢
EVERYDAY LOW PRICE — ALL PURPOSE **WESSON OIL** 24-OZ. BTL. 53¢

FLORIDA **JUICE ORANGES** EACH 3¢
SEEDLESS GRAPEFRUIT INDIAN RIVER EA. 4¢
U.S. NO. 1 YELLOW ONIONS LB. 7¢
U.S. NO. 1 LARGE EVERYDAY LOW PRICE! **WHITE POTATOES** 10 LB. BAG 58¢
FANCY WINESAP APPLES 3 LB. BAG 39¢
CRISP TENDER CARROTS LB. PKG. 7¢

EVERYDAY LOW PRICES!

REFRESHING BEER **BUSCH** BAVARIAN 6 12-OZ. CANS $1.29
FOOD FAIR LIGHT **CHUNK TUNA** 6½-OZ. CAN 31¢
FLAVOR KIST **ICE CREAM** HALF GALLON 58¢
BEECHNUT STRAINED **BABY FOOD** 4½-OZ. JAR 8¢
HYGRADE **POTATO CHIPS** 1-LB. BAG 58¢
SUNSHINE SWEETS **SUGAR** 5 LB. BAG 49¢
REFRESHING **SEVEN-UP** 6 10-OZ. BTLS. PLUS DEP. 52¢
BETTY CROCKER **CAKE MIXES** 19-OZ. BOX 40¢
LIBBY'S CREAM STYLE **GOLDEN CORN** 17-OZ. CAN 24¢
FLAVOR KIST **ICE MILK** HALF GALLON 48¢

EVERYDAY LOW PRICE! — NABISCO PREMIUM **SALTINES** 1-LB. BOX 34¢
EVERYDAY LOW PRICE! — FYNE TASTE **TEA BAGS** BOX OF 48 41¢
EVERYDAY LOW PRICE! — **TOMATO SOUP** CAMPBELL'S 13¢ 10½-OZ. CAN
EVERYDAY LOW PRICE! — **CORN FLAKES** KELLOGG'S 36¢ 18-OZ. BOX
EVERYDAY LOW PRICE! — **HEINZ KETCHUP** 14-OZ. BTL. 25¢

FOOD FAIR FRESH FROM OUR OVENS
CHIFFON RING (PLAIN) SAVE 4¢ EACH 45¢
FOOD FAIR OVEN FRESH **CINNAMON SWIRL** EACH 35¢
All Bakery Products are made with Pure Vegetable Shortening.

MORTON'S...TURKEY, BEEF, CHICKEN **MEAT DINNERS** FROZEN 11-OZ. PKG. 39¢
LIBBY'S FROZEN **Orange Juice** 6-OZ. CAN 24¢
FOOD FAIR FROZEN **Sweet Peas** 10-OZ. PKG. 19¢
CHEF BOY-AR-DEE FROZEN **Cheese Pizza** 12-OZ. PKG. 59¢
FROZEN CRINKLE CUT **French Fries** 9-OZ. PKG. 10¢

EVERYDAY LOW PRICES!

KRAFT...EASY TO FIX **MACARONI & CHEESE DINNER** 7¼-OZ. BOX 21¢
MUELLER **Elbow Macaroni** 1-LB. BOX 26¢
FOOD FAIR THIN **Spaghetti** 1-LB. BOX 24¢

EVERYDAY LOW PRICES!

SUNSWEET PRUNE JUICE 40-OZ. BTL. 64¢
GRAPEFRUIT JUICE FOOD FAIR UNSWEETENED 46-OZ. CAN 39¢
MOTT'S APPLE JUICE 32-OZ. BTL. 33¢
FOOD FAIR GRAPE JUICE UNSWEETENED 24-OZ. BTL. 37¢
CRANPRUNE JUICE OCEAN SPRAY QUART BTL. 44¢

BARTLETT PEARS FOOD FAIR HALVES 29-OZ. CAN 48¢
YELLOW CLING PEACHES LIBBY'S 29-OZ. CAN 35¢
LIBBY'S HALVES APRICOTS 17-OZ. CAN 32¢
LIBBY'S FRUIT COCKTAIL 17-OZ. CAN 28¢
DOLE CHUNK PINEAPPLE 20½-OZ. CAN 37¢

LIBBY'S SLICED CARROTS 16-OZ. CAN 18¢
FYNE TASTE SWEET PEAS 16-OZ. CAN 14¢
GREEN GIANT GOLDEN CORN CREAM STYLE 17-OZ. CAN 24¢
LIBBY'S CUT BEETS 16-OZ. CAN 16¢
SILVER FLOSS SAUERKRAUT 16-OZ. CAN 19¢

HEALTH & BEAUTY AIDS...BONUS SPECIALS!

COLGATE INSTANT SHAVE LIME 11-OZ. CAN 79¢ VALUE 49¢
MAALOX LIQUID 12 OZ. BTL. $1.59 VALUE $1.19
HALO HAIR SPRAY REG. OR HARD TO HOLD 12 OZ. CAN 79¢ VALUE 69¢

FYNE TASTE ALL PURPOSE 1-LB. CAN
Coffee 49¢
NO LIMIT... EVERYDAY LOW PRICE!

Communion Service Sunday

The quarterly communion service, postponed from April 6, will be held this Sunday morning at 10:30 o'clock at the Union Congregational Church. It is to be noticed that the time of the Morning Worship service has been changed from 11 o'clock to 10:30.

The Church School will convene at 9:15 A.M. Parents are asked to please take notice and strive to get their children to be present on time. That is, at 9: 15 A.M.

The early morning service, which has been held at 9 o'clock, has been discontinued until further notice.

FLOYD THEATRES

SOUTHGATE
"Rocking Chair Theatre"
SEBRING
MON. thru FRI. - 2 & 8 p.m.
SAT. SUN. cont. from 1 p.m.

TODAY
A LOST ISLAND BECOMES AN EXOTIC PARADISE
TECHNICOLOR PANAVISION
WALT DISNEY
SWISS FAMILY ROBINSON
FOR 6 BIG DAYS
OUR NEXT ATTRACTION
CLIFF ROBERTSON - CHARLY
STARTS WEDNESDAY

SHOW TIME 7:00
SEVON DRIVE-IN
THUR., FRI. SAT.
— 3 FEATURES —
CLINT EASTWOOD
"COOGAN'S BLUFF"
IN COLOR
DEAN MARTIN
THE SILENCERS
TECHNICOLOR
JAMES COBURN
WATERHOLE #3
SUN. THRU WED.
STEVE McQUEEN
AS
'BULLITT'
TECHNICOLOR FROM WARNER BROS.-SEVEN ARTS
Tony Anthony
THE STRANGER RETURNS
METROCOLOR

Week Days 7 & 9 P.M.
Open Wed. Sat., Sun., Holidays Cont. From 2 P.M.
HILANS
Avon Park
THUR. - FRI. - SAT.
DOES THIS LOOK LIKE A MOVIE THAT COULD GIVE YOU BAD DREAMS?
DORIS DAY AND BRIAN KEITH
COLOR G
"WITH SIX YOU GET EGGROLL"
ALSO
DON KNOTTS
the Shakiest Gun in the West
COLOR G
SUN. - MON. - TUES.
TECHNICOLOR
Dean Martin
Matt Helm
The Wrecking Crew
STARTS WED. (G)
JOHN WAYNE in
"The Hellfighters"

Avon Park Lakes News

Cynthia T. Calvert — GL 3-8533

Mr. and Mrs. George Kandt from Houghton Lake, Mich., but wintering in St. Petersburg, were the overnight guests of Mr. and Mrs. Joseph J. Lynch last Tuesday.

Mr. and Mrs. Charles Balding returned to their home last Monday after spending four days with thier daughter, and family, Colonel and Mrs. Bruce Riley at Cocoa Beach. They attended the Easter sunrise service on the ocean, and celebrated later the birthday of Mrs. Baiding and the 25th wedding anniversary of their daughter.

Mr. and Mrs. Frank Haskin drove to Pompano Beach last Wednesday to visit friends, then on to Okeechobee for overnight camping.

Mr. and Mrs. Fred Nienaw and Mr. and Mrs. Duncan Jamieson from Queens Village N. Y. and St. Petersburg were the overnight guests of Mrs. H. L. Anderson last Tuesday.

Miss Dorothy Florack left by plane from Tampa last Tuesday for her home in Rochester, N. Y. after visiting Mr. and Mrs. Robert McCallum for a week. Mrs. Gordon Phillips and Mr. and Mrs. Osgood Lee accompanied them to Tampa.

Mr. and Mrs. Floyd Huntington returned last week from a seven months trip to Iowa and Ohio.

Mr. and Mrs. August Berline celebrated their 49th wedding anniversary recently. We extend to them our congratulations and hope they will celebrate many more here at the Lakes.

Mr. and Mrs. Calvin Richie, and Mrs. Ronald Lambert and baby son, Ronald Paul from Hialeah were the overnight guests of Mrs. Albert Richie last Sunday.

Mr. and Mrs. Fred Luchsinger from Solvay, N. Y. were visitors last week at the home of Mrs. H. L. Anderson.

Mr. and Mrs. Gerald Lilla and children, Mark and Ann from Warren, Mich., arrived last Thursday and spent a week with Mr. and Mrs. Orville Castine. Mrs. Lilla is a niece of Mr. Castine.

Mr. and Mrs. Eugene Cottrell were visitors in Lakeland last Friday.

Mrs. Erma Braasch left Monday after spending a month at the Lakes with her son and family, Mr. and Mrs. Milton Braasch. She will visit in Miami before returning to her home in Milwaukee, Wis.

Mr. and Mrs. Chester Haines from Jonesville, Ky., arrived last Saturday to be the guests of his brother, W. L. Haines and Mrs. Haines for a week.

Twenty-four ladies attended the salad bar luncheon held at the club house last Thursday. Hostesses for the luncheon were Mrs. Walter Beach and Mrs. George Burroughs.

Mr. and Mrs. William Robbins, Mr. and Mrs. Karl Swanson and Mrs. Lavina Radcliffe were dinner guests of Mr. and Mrs. Charles Keys on Wednesday.

Mr. and Mrs. George Burroughs, Mr. and Mrs. William Robbins and Mrs. Lavina Radcliffe enjoyed dinner at the Lobster House in Lakeland last Saturday evening.

The regular monthly pot luck dinner will be held at the club house on Thursday, Apr. 17 at 6 P.M.

Mr. and Mrs. E. W. Powers from Seminole arrived last Sunday to spend the Easter holidays with her sister and husband, Mr. and Mrs. Albert Schutt.

Mr. and Mrs. Gerald Biehl from Ohio and winter guests in Avon Park and Mr. and Mrs. Kenneth Filpula and children, Kent, Julie, Janet and Dean were Easter Sunday dinner guests of Mr. and Mrs. M. S. Corwin.

Dr. and Mrs. J. W. Barnes returned Monday from a weekend spent in Bradenton visiting Mr. and Mrs. J. M. Walker.

Mr. and Mrs. John Christie from Cliffside Park, N. J. left last Saturday after spending three days at the Lakes as the guests of her sister, Mrs. John Bengel and Mr. Bengel. They attended the square dance at the club house on Friday night.

Mr. and Mrs. W. L. Ackerson and daughter, Mrs. William Thonie were visitors in Orlando last Tuesday.

Mr. and Mrs. Russell Sherman from Shelter Island, N. Y. and wintering at Lake Worth were visitors last Monday at the home of Mrs. H. L. Anderson.

Mrs. Dan Boedeker from Miami arrived last Wednesday and spent three days at the Lakes as the guest of her father, Frank Alley and Mrs. Alley.

Mr. and Mrs. Irving Stotts and Mr. and Mrs. Frank Haskin were the dinner guests of Mr. and Mrs. Charles Keys on Easter Sunday.

Mr. and Mrs. Paul Calvert visited Mr. and Mrs. Roy Grossenbach at Auburndale last Thursday. The men attended the baseball game between the Detroit Tigers and the Cincinnati Reds in Lakeland and the ladies enjoyed shopping. Before returning home they all enjoyed dinner at the Volcano Restaurant in Winter Haven.

Mr. and Mrs. Walter Meyer were the dinner guests of Mr. and Mrs. William Robbins on Easter Sunday.

Mr. and Mrs. J. A. Sammons, Sr., of LaGrange, Ill. were the overnight guests of Mr. and Mrs. Paul E. Bennett last Tuesday.

Mr. and Mrs. J. A. Sammons, Jr. and children, Greg, Paula and Sharon arrived last Saturday from LaGrange, Ill., to spend the Easter vacation with the parents of Mrs. Sammons, Mr. and Mrs. Paul E. Bennett.

Mrs. Clarence Bue, Mrs. Elmer Hurst, Mrs. Albert Schutt and sister, Mrs. E. W. Powers and Mrs. Charles Balding attended the DAR meeting held last Monday at Boorman Hall at St. Agnes Episcopal Church in Sebring at 2 P.M.

Folk Mass At Redeemer Sun.

The young people of Holy Apostles Episcopal Church, Satellite Beach, will appear at the 9:30 A.M. Eucharist at the Church of the Redeemer in Avon Park to play a special accompaniment to the service known as the "Folk Mass." It uses guitars and more spirited tempo than traditional settings.

We hope our young people will enjoy this change, and that the older ones will find it interesting and inspiring too. The EYC of Holy Apostles is staying at Camp Wingmann over the weekend.

The April meeting of the Vestry of the Church of the Redeemer will be this Wednesday, Apr 9, at 8 P.M. in the church office.

Next Sunday is the final call for the Lenten Mite Boxes from the Church School people. This offering goes overseas for mission work.

The term Mazda as used by a brand of light bulbs comes from the name of a Persian pagan god, and means wise or holy.

Christian Athletes Organize With Jim Nunnallee To Be President

The Fellowship of Christian Athletes have recently organized a Huddle Group for athletes who are interested in Christian ideals. The primary purpose of this group is to provide an opportunity for each athlete to discover what he believes and to learn how to live by faith in Jesus Christ and Christian convictions. This organization is not to take the place of the church but instead to complement and support the church. Each boy is encouraged to serve the cause of Christ through the church of his choice.

Newly elected officers of this group are: president, Jim Nunnallee; vice president, Charles Magenheimer; secretary-treasurer, Gene Landress; and bulletin chairman, Walter Nunnallee.

These officers will serve the remaining of this school year. One of the first activities of the group was to attend Easter sunrise service at Donaldson Park.

Church of God Friday Dinner Menu

The Ladies Society of the Church of God on N. Florida Ave., are serving Friday dinners from 11 A.M. til 1 P.M. for $1 per plate. Good home cooked food.

Dinners may be eaten in the church dining room or carry out orders are taken by phone. Call GL 3-4831 and your order will be ready for you.

Choice of fried chicken or baked ham, choice of, baked beans or green beans, potato salad or cole slaw, rolls and peach cobbler.

Thomas and wife Doralee and children, Mike, Lenny, Denise, Ronny, Marty and Larry and Cat Tiger of Mt. Clemens are all visiting the Chockley's during Easter vacation.

The Bible Speaks To You On Radio

Many look to marriage to find happiness. Later they may wonder whether marriages are made in heaven after all! But we can look beyond the faltering human sense of love to God and we can find a permanent basis for a joining of hearts. Listen Sunday, Apr. 13, 9 A.M. to WJCM to "Preparing for Marriage."

BAHÁ 'U'LLÁH

The Founder of the Baha 'i Faith says:

O Son of Spirit!
The Best beloved of all things in My sight is Justice; turn not away therefrom if thou desirest Me, and neglect it not that I may confide in thee. By its aid thou shalt see with thine own eyes and not through the eyes of others, and shalt know of thine own knowledge and not through the knowledge of thy neighbor. Ponder this in thy heart; how it behoveth thee to be. Verily justice is My gift to thee and the sign of My loving-kindness. Set it then before thine eyes.

To learn more about the Baha 'i Faith write to P. O. Box 313, Avon Park, Fla.

HELP RETARDED CHILDREN

The American Legion will hold a road block Saturday, Apr. 12, for the benefit of retarded children. Have your contribution ready when they approach your car, be generous and help this worthy cause.

Indians living in what is now New York and Pennsylvania are known to have journied as far away as what is now Wyoming and Dakotas, often bringing back souvenirs.

Lakeview Memorial Gardens
WITH PERPETUAL CARE
Located on
HIGHWAY S. 17-A
Between Sebring And Avon Park
PHONE EV 5-0837

Bonnie Brae Mobile Home News

Carl Wertzbar's daughter, Millicent Edwards, and her son-in-law, Kenneth Taft, from Springfield, Ill., arrived last Sunday to assist Carl in preparation for a change of address. His mobile home has been sold to Leland and Fays Darling of Perrysville, Ohio, who will occupy it next Fall. In leaving Bonnie Brae, Carl wishes to thank each one for their kindness during Lila's illness, and since her passing. May God keep and bless each one.

Mary and Harry Whelpley of Brooklyn, N. Y., who have been visiting with Thelma Chalmers returned to their home on Monday, after a busy week of sightseeing. On Monday a trip to Lake Placid and the tower and pineapple farm was of interest.

Tuesday a tour of Donald Duck, Waverly, Cypress Gardens, Winter Haven, Spook Hill and Bok Tower was taken. On Thursday a trip to Sarasota and dinner at the Farm House.

Saturday a picnic to Highlands Hammock State Park with Ethel and Max Putman accompanying. In the evening the Passion Play was attended.

Altho they have made several trips to Florida, this was the first to Central Florida, and they were amazed at the beauty of this section.

Recent callers of the Foote's (Maud and Frank) were Lavern Staley of Nelleston, N. Y., Myra Staley of Gloversville, N. Y., and Mr. and Mrs. Walter Douglass of Illinois.

Mr. and Mrs. Cecil Thomson left for their home in Pardeville, Wisc., last week and word has been received that they are now leaving on a trip to California and Washington to visit relatives.

Mr. and Mrs. Edwin Boys have returned to their home in Mishawaka, Ind. They left on Saturday.

The Lasse's grandson, Peter Stillmank, from Janesville, Wisc., and his room mate at the University of Wisconsin, Dean Pollach of Milwaukee, Wisc., arrived for their Easter vacation on Saturday. They took a tour of Cypress Gardens on Sunday afternoon and on Monday they left for Palm Beach and Miami for a few days before returning.

Mr. and Mrs. Floyd Knapp were dinner guests on Easter Sunday at the Fred Detricks.

Mr. and Mrs. Jerry Scott of Janesville, Wisc., spent a few days with Hazel and John Lasse before going to Miami. Jerry is the grandson of Hazel and John.

Mr. and Mrs. Chester Richardson returned to their home in Edgerton, Wisc., on Monday.

The Porter's (Mary and Waverly) who recently sold their travel trailer have returned to their home in Valparaiso, Ind.

We are happy to have the Ralph Ballard's of Columbus, Ohio, back with us for a much too short vacation. Make it a longer stay next year!

The Martin's (Selma and Vernon) visited many of their old friends while here in this section. Selma and Vernon were Winter residents for quite a few years before moving to Hernando.

The following were left from one of the Easter guests at the park. "To all at Bonnie Brae; nice meeting you all. Just wonder how they get so many nice people in one trailer park?"

"Till we meet again, Fare-thee well,
And if we never meet again,
Then forever, fare-thee well."

Good bye, good luck and God bless you all!

Mrs. Margaret Chockley, niece of Tom and Mrs. Joyce Dennis of Imlay City, Mich., were guest of Tom and Evelyn Chockley for a few days, while here they visited in Bradenton, Cypress Gardens and other places of interest.

Last Wednesday Carl and Robert Chockley of Imlay City, Mich., who are spending a week in Daytona Beach, visited the Chockleys for an afternoon and evening.

Mrs. Arnold Pilar, daughter of Tom and Evelyn Chockley and grandchildren, Gregory, Lee Ann, Alan and Mrs. Frank Pilar of Warren, Mich., also son, Mich., who are spending a week in Daytona Beach, visited the Chockleys for an afternoon and evening.

At the Churches

Church of God
105 N. Florida Avenue
Rev. Alex Day

Sunday School ..... 9:45 A.M.
Morning Worship ..... 11:00 A.M.
Evening Worship ..... 7:00 P.M.
Family Night, Wed. ..... 7:30 P.M.

First Baptist Church
N. Lake and Church St.
Aden D. Childress, pastor
Otis Striekler, Min. music- education

Sunday School ..... 9:45 A.M.
Morning Worship ..... 11:00 A.M.
Training Union ..... 6:30 P.M.
Early Morning Service .. 8:30 A.M.
Mid-week Service, Wed. .. 7:45 P.M.
Nursery Open at All Services

Fla. Avenue Baptist Church
Lester Miller, pastor
Phone GL 3-4959

Sunday School ..... 9:45 A.M.
Morning Worship ..... 11:00 A.M.
Training Union ..... 6:30 P.M.
Evening Worship ..... 7:30 P.M.
Mid-week Prayer Service 7:30 P.M.
Nursery Open at All Services

Walker Memorial Seventh-day Adventist Church
Across lake from hospital
Robert H. Kerr, pastor
Phone GL 3-4038

SATURDAY:
Sabbath School ..... 9:30 A.M.
Worship Hour ..... 11:00 A.M.
Vespers—30 minutes from sunset
WEDNESDAY:
Prayer and Bible Study .... 7:30 P.M.
FRIDAY:
Youth Service (YPMV) .... 7:30 P.M.

Church of the Nazarene
Pastor Rev. Earl E. Denny
Phone GL 3-4851

Sunday School ..... 9:45 A.M.
Morning Worship ..... 11:00 A.M.
NYPS ..... 6:00 P.M.
Morning Service ..... 7:00 P.M.
Mid-week Service ..... 7:00 P.M.

First Presbyterian Church
AVON PARK
Rev. Marshall Wilson

Sunday School ..... 10:00 A.M.
Church ..... 11:00 A.M.
Now in new Sanctuary
North side of Lake Verona
Mid-week Bible Study
Wednesday ..... 7:30 P.M.
Prayer Group - Thur. 9:30 A.M.
Nursery every Sunday

Our Lady of Grace Catholic Church
Rev. Armand Gregoire
E. Main St. — Ph. GL 3-4757

Daily Mass ..... 8:00 A.M.
Sunday Masses 8:30 and 10:00 A.M.
Confessions Sat.: 4:30 to 5:00 P.M
7:00 to 7:30 P.M.
Religious Instruction: GRADERS: Friday after their afternoon classes. High school students: Wednesday at 7:30 P.M.

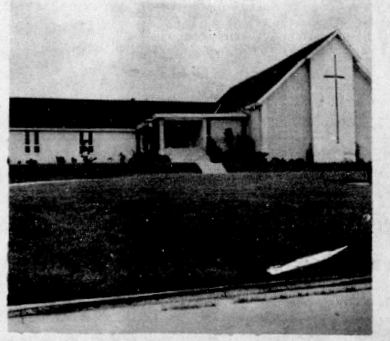

First Presbyterian Church
AVON PARK
Rev. Marshall Wilson

Sunday School ..... 10:00 A.M.
Church ..... 11:00 A.M.
Now in new Sanctuary
North side of Lake Verona
Mid-week Bible Study -
Wednesday ..... 7:30 P.M.
Prayer Group - Thur. 9:30 A.M.
Nursery every Sunday

United First Methodist Church
Rev. Addison G. Hardee, minister
Regular Church Schedule

SUNDAY:
Morning Worship 8:45 - 10:55 A.M.
Evening Worship ..... 7:30 P.M.
Church School ..... 9:30 A.M.
MYF ..... 5:30 P.M.
(Nursery conducted during both the church School and Worship Service)
Methodist Youth Fellowship ..... 5:00 to 7:15 P.M.
WEDNESDAY:
Mid-week Prayer and Bible Study ..... 7:00 P.M.
First Tuesday of the month — Regular meeting of the Woman's Society of Christian Service 9:30 A.M.

Resurrection Lutheran Church
Lutheran Church in America
Corner Main St. and Highlands Ave.
Rev. Elmer G. Gregg, Minister
Divine Services ..... 9:00 A.M.
Sunday School ..... 10:15 A.M.
Visitors always welcome

Church of Christ
200 South Forest Avenue

Sunday Services:
Bible Study ..... 10:00 A.M.
Morning Worship ..... 11:00 A.M.
Evening Worship ..... 7:00 P.M.
Wednesday:
Bible Study ..... 7:30 P.M.
510 Tulane Circle

At the Churches

Christian Science Society
Corner Avon Blvd. & Highlands
Avon Park Lakes

Sunday Services ..... 11:00 A.M.
First Wednesday ..... 2:00 P.M.
Sunday School ..... 11:00 A.M.
Reading room, Fri. - 1:30-3:00 P.M.
ALL ARE WELCOME

Union Congregational Church
Herbert D. Graetz, Minister

Sunday School ..... 9:15 A.M.
Morning Worship ..... 10:30 A.M.
Junior Youth Society ..... 6:30 P.M.
Senior Youth Society ..... 6:30 P.M.
Nursery for small children at Sunday School and Church Services.

Fellowship Baptist Church
1000 Thomas Street
Avon Park, Florida
Harrison Crews, pastor

Sunday School ..... 9:45 A.M.
Morning Worship ..... 11:00 A.M.
Training Union ..... 6:30 P.M.
Evening Worship ..... 7:30 P.M.
RA's and GA's (Wed.) .... 7:15 P.M.
Prayer Meeting (Wed.) .... 7:30 P.M.
Choir Practice (Wed.) .... 8:30 P.M.
Christ Is The Answer

Faith Lutheran Church
1600 N. Lakeview Drive
Sebring, Florida
Rev. William L. Duerr, Jr.

Sunday School and Bible Class ..... 8:45 A.M.
Morning Worship ..... 10:00 A.M.
This church sponsors The Lutheran Hour and the TV program "This Is The Life."

First Assembly of God
112 South Central Ave.
E. B. Boykin, pastor

Sunday School ..... 10:00 A.M.
Morning Worship ..... 11:00 A.M.
Young People
Christ Ambassadors) .... 6:00 P.M.
Evangelistic Service .... 7:00 P.M.
Wednesday Mid-week Prayer and Bible Study ..... 7:30 P.M.
Thursday, Womens Missionary Council ..... 2:00 P.M.

First Christian Church
(Independent)
1011 Walnut Street
Phone GL 3-3261
Clifford F. Dance, Minister

Bible School ..... 9:45 A.M.
Morning Worship ..... 10:30 A.M.
Youth Meeting ..... 6:00 P.M.
Evening Service ..... 7:00 P.M.

Episcopal Church of The Redeemer
Verona and Pleasant Streets
Rev. John L. Knapp

SUNDAYS
Sunday Eucharist ..... 7:30 A.M.
Family Service and Church School ..... 9:30 A.M.
Sunday Service ..... 11:00 A.M.
Wednesday Service ..... 9:00 A.M

These Religious Messages and Church Announcements, brought to you by the following:
LOYAL CITIZENS and BUSINESSES - - - - All interested in a BETTER COMMUNITY & CHURCHES!

Virginia's Beauty Salon
Food Fair Shopping Center
1083 W. Main — GL 3-3336

Bagwell Lumber Co.
T. W. Bagwell & Employees

Green's Surplus Store
E. H. Green & Employees

Polk Auto Parts, Inc.
126 West Main Street

Avon Park Motor Co.
C. E. Lanier and Vernon Lanier and Employees

Park Pharmacy, Inc
J. Carson Bates & Staff

Avon Park Sun
Employees

Touchton Drugs
E. G. Touchton & Staff

Hood's Dairy, Inc.
John M. Hood & Employee

Southernaire Motel
Mr. and Mrs. Roy D. Taylor

Capell's & Son Gulf Service
T. E. and T. C. Capell, owners
Hwy. 27 and W. Main, Avon Park

Coker Fuel, Inc.
H. O. Coker & Staff

Wells Motor Company
Ray Wells & Employees

I. H. Ford Motor Co.
Mr. I. H. Ford — Mr. Donald Ford and Employees

WEATHER REPORT
By MILTON STOKEY

	Max	Min	Rain
April 9	80	60	T
April 10	87	63	—
April 11	87	63	—
April 12	90	66	—
April 13	84	62	—
April 14	83	62	—
April 15	90	63	—

AVON PARK SUN

MEMBER OF AUDIT BUREAU CIRCULATIONS

Home of The South Florida Junior College

VOLUME XLV NUMBER 24 AVON PARK, FLORIDA 33825—THURSDAY, APRIL 17,1969 GL 3-4351 GL 3-4355 10c PER COPY



IT TAKES plenty of heavy equipment to build a four-lane highway and this is some that is being used to 4-lane U.S. 27 from Avon Park to Fairmont Drive in Sebring. The road work is within two blocks of the Mall now.



STATE ROAD CREWS are shown here as they lay a sewer line down one side of the Avon Park Mall from Florida Ave. to U.S. 27. Prisoners have been doing most of the work for the state.

Golf Tourney To Benefit Cancer Crusade

A tournament to benefit the Avon Park Cancer Crusade Drive will be held at the Avon Park Golf Course on Saturday and Sunday, April 19 and 20.

According to Bill Reck, president of the Avon Park Golf Association the entry fee for the tournament will be $2.50 for each day. Both days will be played as one tournament and players may enter both days by paying the entry fee each day. This will give them two chances to win. Of the $2.50 entry fee $1 will go to prize money and $1.50 will go to the cancer crusade.

The tournament will be medal play less handicap. Those players who do not have an established handicap will be handicapped under the Calloway System.

There will not be a green fee charge for those non-members who enter the tournament on Saturday or Sunday.

American Legion Road Block Aids Children

Legionnaires of Post No. 69, Avon Park, under Commander Phil Briggs put in a busy day last Saturday contributing to various community activities. From 9 A.M. until 3 P.M. Commander Briggs, H. T. Sasser, J. A. Wise, Joe Shaffer and Al Hadd conducted a road block for the benefit of the programs of Ridge Area Association for Retarded Children. All vehicles passing through the intersections of Main and Lake were stopped and drivers tossed coins and folding money into jingling buckets. The wind sometimes played hi-jinx with the greenbacks but it took little time for the workers to weigh the paper money with solid coins. All in all, the five Legionnaires collected over $300 for the benefit of Highlands County. These funds will be used in the pre-school programs conducted in Sebring and Avon Park and the three different camping schedules being offered the retarded of this county.

Traditionally the Legionnaires of the county have conducted road blocks in Avon Park, Sebring and Lake Placid during the annual fund drive in November and December. Last winter illness prevented their usual participation but members of Post No. 69 organized and conducted the road block last Saturday in spite of the heat, so that their contribution to Ridge Area Association for Retarded Children would be available for handicapped children.

Council Pospones Selling Restaurant Property Site

The sale of some city property in industrial park on US 27 South adjacent to the South Florida Junior College is apparently building steam between some of the Avon Park City Council members.

Silvio Fazzini of Frostproof wants the property to put a barbecue restaurant on. The trouble is that some members of the council believe that the restaurant will not be the quality that should be near the college and if the city kept the land a chain restaurant such as McDonald's might locate there.

Still others maintain that the property is an industrial park and should not be sold for other than industrial purposes.

Wil Beumel representing the junior college, said he and Dr. William Stallard, president of South Florida Junior College had discussed this and agreed that a good wholesome restaurant would benefit the college for awhile because they did not have funds to build a cafeteria the first year or two, but plans one in the future. Dr. Stallard is in Washington and could not attend the meeting.

Council President Jack Duggan said he knew at least two other people that are interested in the property and asked other members of the council if they knew anyone interested to have them present at the next regular meeting.

In Other Action

—Council voted to grade the area in front of the Presbyterian Church after Mr. Culbertson, youth leader for the church suggested the city and youth cooperate in beautifying the lakefront.

—Asked city attorney, Jack Hancock to prepare an ordinance on airport regulations as recommended by the Airport Committee. It was stated that Shelley Marrs would accept the proposed lease but had requested three changes. They were: the city to maintain the new taxiway, give Marrs option on a fix base operation if another one was granted and Marrs be permitted to release any land covered in the lease in one acre tracts with a corresponding reduction in the amount of the lease.

The Airport committee agreed with the first item but was not in favor in the last two, so the council voted to follow the committee's recommendations and Marrs could either accept or reject the lease.

Waymen Carver told the Council that Don Serdynski had been appointed chairman by he (Carver) and Charles Whitehead.

—Voted to pay the Humane Society $500 budgeted after the society asked for $1500.

—Appointed Joe Kensey, Jr., fireman.

Lane quoted statistics on frame dwellings located within the city limits. He said the difference in insurance premiums each year on frame dwellings would be $3,683.93 less if the city would qualify for NB 4 rating rather than present NB 5 rating.

The City Clerk was instructed to write the State

(Continued on Page Two)

County-Wide Election On $4.5 Million School Construction Bond Assured: May Vote in June

A county-wide vote on a $4.5 million school construction bond issue was assured Tuesday afternoon when the Highlands County School Board formally received petitions requesting the election.

The citizen committee which spearheaded the petition drive is pushing for the vote to be taken before the current school year ends on June 9.

Exact date for the election cannot be set until the State Department of Education has approved the school board's resolution calling the election.

At the regular school board meeting April 10 Gene Scheck, chairman of the citizens committee, had urged the board to set an early date for the election, possibly June 3. Superintendent George Douglass said so early a date would hardly allow time for getting through the required red tape, but it may be possible.

Another of Scheck's recommendations was lost when the board voted to propose the bonds for a 20-year maturity date. Scheck said a slogan like, "New schools without new taxes," would give the bond backers a strong selling point.

Scheck suggested a 30-year repayment period. After taking a long look at discount rates, interest levels and total interest costs, the baord voted to ask for the traditional 20-year issue.

No Architect

The board had no hesitancy in turning down a request from the Property Owners Association that plans for the proposed Avon Park and Sebring High Schools be made available for study prior to any vote on a bond issue.

Board Chairman Henry Bailey responded, "We have no authorization to hire an architect and we surely would be severly criticized if we went out and hired an architect and paid him 5 percent of a proposed bond issue for plans we may or may not get to use."

Bailey suggested the Property Owners involve themselves in the work of committees now drawing up descriptions of what citizens want the schools to be and to teach. "Then we'll build to meet the needs," Bailey explained.

Superintendent Douglass added, "I want to hit this word 'frill.' Everyone envisions something different. For example, say air conditioning and this seems like frills to some, but if we are going to plan for a 12-months operation then we have got to plan for air conditioning. Everyone's idea of frill is different," Douglass contented.

Red Devils To Meet Zephyrhills In Class B Tournament Tonight

The Avon Park Red Devils, who finished the regular baseball season with a 9-6 record, will be pitted against Zephyrhills in the Class B sub-group 6 tournament starting in Frostproof tonight (Thursday) at 7 P.M. The Devils finished in fifth place in the 16 team district and will be playing the fourth-seeded team as a result of the season records. Zephyrhills finished with a record of 9 wins and 5 losses.

In other action tonight in Frostproof, the first-seeded Bulldogs will play Mulberry 30 minutes after the first game ends and the finals of the sub-group will take place tomorrow night at 7:30 P.M.

In Plant City at Mike Samone Park, the second-seeded Turkey Creek nine will host the other B-6 group meet. In the 7 o'clock game Lakeland Santa Fe with a record of 6-3 will play Plant City Marshall who finished 6-5 and in the night-cap, Turkey Creek (11-4) will take on Clearwater Central Catholic (9-9).

The winners of the two sub-groups will play next week in a best-of-three game series to determine the B-6 champion.

The Red Devils dropped their last two games last week to set the 9-6 record. Tuesday a week ago the Devils lost to Okeechobee 6-1 in an afternoon game in Okeechobee and last Friday afternoon, the Avon Park squad lost the season closer in Naples by a score of 5-1.

In Okeechobee, the Brahmans pushed over two runs in the last of the third to take a 2-0 lead on a single and an error. Then in the bottom of the fifth, the Okeechobee team scored another run on two singles to move out to a 3-0 lead.

Avon Park scored its lone run in the top of the sixth when Mike Vanderbilt, with one man down, walked and a walk and took second on a passed ball. He moved on to third on Don Sisemore's single and then scored when the Brahman firstsacker errored on a catch.

The Brahmans wrapped things up in the last of the sixth by scoring three more runs on a triple and two singles in addition to two Avon Park errors. Okeechobee was the only team able to defeat the Red Devils both games this season. The Brahmans won here early in the season by a score of 3-0.

Dodd Williams, the winning hurler, held Avon Park to three singles—Billy Richards and Bill Jackson hit safely along with Sisemore—and also struck out nine Devil batters. Don Sisemore took the mound loss for Avon Park to set his final regular season record for his freshman year at 4-2.

In Naples last Friday afternoon, the Eagles jumped on the Red Devils in the bottom of the third and scored four runs on two singles plus an Avon Park error. Avon Park scored a run in the top of the sixth. Steve Walker singled, went to second on a passed ball and was driven in by Bill Jackson's single.

Avon Park could get only three singles off winning hurler Barley. Glenn Sizemore had a single along with Walker and Jackson.

Larry LaFlam took the mound loss for the Red Devils. He gave up six hits and walked only two during the seven-inning affair. The loss gave Larry a record of 5 wins and 4 losses for the season.

Board Oppose Change In County Judge's Salary

Highlands County commissioners are "completely opposed" to legislation tieing the county judge's salary to the wages paid circuit judges. At Tuesday's meeting the commissioners voted unanimously to notify legislators they are opposed to the special bill requested by County Judge Mervin Rehrer.

The bill authored by Rehrer proposes that the Highlands County judge be paid "2,000 less than the resident circuit judge."

The judge now receives $10,500 as county judge and $2,520 as juvenile judge. Since Florida circuit judges are currently drawing $24,000 per year, the proposed bill would up Judge Rehrer's salary to $22,000.

The bill would prohibit the county judge's engaging in any private law practice.

In introducing the motion to go on record opposing the Rehrer bill, Commissioner Cecil Skipper pointed out there is a movement afoot to get circuit judges salaries boosted to $30 or $33 thousand a year "and think where that would put the county judge's salary.

"We are opposed to any official's salary being tied to any other office," Skipper said.

Contracts for Service

At their Tuesday morning meeting the commissioners approved contracts for service with three Highlands County service organizations.

Thomas R. Johnson, Jr., submitted a $2,202 budget for a Summer education - recreation program for retarded children. The program would be administered by Ridge Area Association for Retarded Children. The commission approved payment from funds budgeted for mental health and mental retardation services in the county.

The long-debated contract with Youth Care for use of a newly constructed juvenile home, was given formal approval.

A new agreement with the Humane Society was signed Tuesday. Under the terms of the agreement the county furnishes a dog catcher and the supplies he requires, and the Humane Society turns over to the county all funds received from sale of dog tags.

The commissioners voted to include a request for periodic financial reports from the Humane Society.

Other Business

In other business Tuesday the commissioners promised to check into causes for Leisure Acres Mobile Park's lands being flooded last week. A check of records showed that a road right-of-way in the park which had been deeded to the county specifically excludes the right to build drainage and water controls there.

County Attorney Hue Nunnalee reported that a performance bond posted by the original developer of Highlands Park Estates was not a bond from a bonding company but a company agreement which had expired. Commission Chairman J. M. Whitaker suggested that Nunnalee investigate into the possibility that the county may claim the $100,000 the developer has in escrow with Florida Land Sales Board and earmarked for construction of roads.

The commissioners approved the purchasing agent's attendance at a purchasing conference in Orlando, April 27-30 and the welfare director's attendance at a welfare conference in Hollywood Beach.

Garrett Unveils Extended Day To Accommodate More Students

Sebring will have some very early risers and Avon Park some 10 o'clock scholars if the tentative schedules presented at the April school board meeting are adopted.

School Superintendent George F. Douglass has announced that both Sebring and Avon Park junior and senior high schools will be forced to adopt "extended day" schedules to accommodate more students in the 1969-70 school year.

Guy Garrett, Avon Park supervising principal, also plans to use band, chorus and physical education classes to relive pressure on other classrooms during his peak hours—periods 4 and 6.

Garrett tentatively plans for students to begin their classes in Avon Park junior and senior high at three different times—8 A.M., 9 A.M. and 10 A.M. He said "every attempt will be made to keep the students who are under 16 years of age on campus from 8 A.M. to 3:30 P.M."

The Avon Park administrator asked the school board to adopt a new policy which will relieve the principal of responsibility for each student during the entire school day. This, he explained, would enable him to plan to release 11th and 12th grade students from campus during their study halls.

To assist the principals in administration of the large student bodies over the larger days, the school board has approved adding an assistant principal at SHS and at APHS.

Doyle Griffin Completes BS College Degree

Doyle Griffin, son of Mr. and Mrs. Willard Griffin of Avon Park has completed his bachelor of science degree in business administration from the University of West Florida in Pensacola.

At the university, Griffin served as pledge master and inter-club council representative for the Alpha Beta Alpha chapter of the international fraternity of Delta Sigma Pi. He is also a member of the Chapter Class of the university.

He and his wife, Lynne, are living in Ft. Myers where he is employed as a district commercial supervisor by the United Telephone of Florida.

Policeman Is Accidentally Hit at Range

A 37-year-old Arcadia policeman, George Markham, was accidentally shot in the rest Wednesday morning at the Avon Park bombing and gunnery range by an Avon Park policeman, Joe Townsel who was putting the gun into a police car.

Markham was rushed to Walker Memorial Hospital where he was admitted and treated. He was reported in good condition. An investigation by the Polk County Sheriff's department ruled the shooting accidental.

Markham, on the Arcadia police force for five months, and Townsel were attending the 200-hour police school which is part of the curriculum offered at South Florida Junior College. Police officers from Highlands, Hardee and DeSoto counties attend.

Townsel was trying to unload a 12 gauge shotgun and the injection slide jammed. He was unable to unload the gun and while putting it into the police car it fired, going through the screen and windshield and hitting Markham.

CHAMBER BOARD MEETS

Chamber of Commerce Board of Directors will hold their regular meeting Thursday, Apr. 17, 8 P.M. in the Chamber office.

Ann Kerrick Elected President of Ridge Area Association For Retarded Chidren at Meeting

Members of the Ridge Area Association for Retarded Children assembled at the Ridge Area Day School, Avon Park, Monday, Apr. 14, for their annual meeting and election of officers. The following were elected to serve as officers for the coming year:

President, Miss Ann Karrick; vice president, Norris Brooks; treasurer, Miss Pat Lagoni; and secretary, Mrs. G. F. Ward.

Elected to the board of directors for terms of three years were Mrs. Charles Shephard, Mrs. Arletha Sims, Mrs. Frank Cook, Mrs. T. O. Martin, Robert Saffold, Mrs. Mary Roberts and Mrs. Alcus Snell, Steve D. Roberts, Jr.

Immediate past president will continue his services with the board of directors along with Mrs. Jean Moore, Tom Nason, Mrs. Henry Heilig, Harold Worden, Jr., David Robinson, Robert Hubbell, Robert Linebach, the Rev. Thomas Jones, Thomas R. Johnson and ex-officio Supt. of Schools George Douglass.



OFFICERS NAMED for the coming year in Ridge Area Association are (left to right) Miss Ann Karrick, president; Miss Pat Lagoni, treasurer, and Mrs. G. F. Ward, secretary. Not pictured, Norris Brooks, vice president. Miss Karrick succeeds Steve Roberts as president.

In other business the budget for a summer-of-fun at day camp was discussed and plans undertaken for funding the camp. Day camp will be for retarded children and young people of Highlands County who can profit from the program. Overnight outings for the students of the Ridge Area Day Schools at Lake Placid and Avon Park have been scheduled April 24 for boys and April 25 for girls. Tom Nason and Harold Worden, Jr. are serving as director of boys and Miss Karrick, Miss Lagoni and Mrs. Hubbell as director for girls.

Residential camping for one or two weeks at the Florida Association for Retarded Children's session at the Christian Church Conference Center, Silver Springs, August 16-30 will be sponsored for campers from Highlands County by the Ridge Area ARC.

The Association accepted with regret the resignation of Joel Ross, first executive director of the organization. Plans were discussed for employing a full time secretary-bookkeeper.

Miss Karrick, Mr. Brooks and Mrs. Webber were named delegates to the annual conference of the Florida Association for Retarded Children, May 23 and 24 in Daytona Beach.

The Avon Park Sun

A JOHN PERRY NEWSPAPER

Established 1919 at Avon Park, Florida

Published Every Thursday In Avon Park, Florida
Office 203 West Main Street
GL 3-4355 Phones GL 3-4351

Edward Carter ..... Publisher

Entered as second-class mail matter, at the Post Office At Avon Park, Fla., under the Act of Congress of March 3, 1879

Subscription Rates:

One Year	$5.00
Six Months	3.00
Three Months	1.80

Single Copy 10c

Member of Audit Bureau of Circulations

Tax Deadline

The deadline for paying our income taxes was Tuesday—and what a relief to have that chore over again!

Much has been written about the miracle of millions of people handing their hard-earned money over to Infernal Revenue with scarcely a murmur.

But this year there are rumblings. And more and more is being said and written about people who are millionaires and pay no taxes. Like the Miami Herald headline: "Earn $1,700 or 10 Million —and Pay No Taxes." Americans who have cut their teeth on the idea of the American spirit of fair play are getting up in arms. They don't like this a bit.

And why should they? The tax man takes a tough bite out of us. And although lots of us are thankful we are earning enough to pay taxes, it still gripes us that the bill is so big. And if you are late—socko! And being an average guy, you're stuck. Yet they settle huge claims with crooks, hoods, big corporations and big shots for so much on the dollar. And often for minor infringements.

Take the case of a local businessman. His accountant got too busy and got mixed up on the date his return was due. The man's business was one that closes out December 1 each year. The return went in a month and three days late. Back came a letter from Internal Revenue demanding a 10 per cent penalty. The accountant wrote to protest that this was an unreasonably large penalty. No answer came from Internal Revenue.

About six months later a representative from the department came pussyfooting into the office where the man's wife works, stating tax was unpaid at much embarrassment to the wife, who knew nothing of the incident. The investigator was pretty tough. The wife got her husband to the phone. The husband was informed that the investigator had come looking for him twice before and couldn't find him. Yet the firm is listed in the telephone book and has an answering service. Why hadn't Internal Revenue ever answered the letter, instead of waiting and sending an investigator? Why waste the government's money to this degree when a telephone call or letter would have done the trick?

To add insult to injury—the business man sent his return in early this year and promptly got a note back saying they had his check but where was his return? They had been sent in together. The man wrote to say his return went in with the check, but he would be happy to send in a copy if they wanted it. Within two weeks there was another letter. They had his check, where was his return? He patiently sat down to write them another letter offering to send a copy of the return.

And that's where it stands. He wonders if check and return will ever get together again.

There are lots of things wrong with our tax setup. Someone has written that if the oil depletion allowance were disallowed, our budget deficit would be completely cured, so much money would flow in.

Recommendations are coming thick and fast for tax reforms and when the smoke and the lobbyists and the special interests are cleared away, it will be interesting to see what we have.

Lower taxes for the deserving? More reasonable men in the Internal Revenue offices? Taxes for the rich-rich?

If we sit passively by and let ourselves and our pocketbooks take the beating—there won't be a heck of a lot of change. It's time we made ourselves heard.

Youth Care, Inc. of Highlands County
Cordially Invites You to
Open House
PLACE:
Highlands County New Youth Care Home
LOCATION:
Half Mi. East of Highlands Avenue
Between Fred Wild School
And Highlands General Hospital
TIME:
1:00-6:00 P.M. Saturday and Sunday
April 19th and 20th, 1969

LEWIS LLEWELLYN

Is This Way to Eliminate Crime?



Concerned about the increase in crime in our country, some Americans have decided to do something about it.

It is hardly news any more when the Federal Bureau of Investigation reports, as it did recently, that crime is up again in all categories.

We should be shocked, angered, and incensed when we read that there were 29 percent more robberies in 1968 than in the previous year—which also showed a deplorable increase in crime over the year before.

How Much Longer?

But we're not shocked. We apparently take it as a matter of course, now, that conditions will become worse every year. How long can this be allowed to continue?

Over-all crime was up 18 percent in cities and suburban areas, 12 percent in rural parts of the country.

However, in Indianapolis, the Women's Anti-Crime Crusade is working to bring crime under control in that city. Women there have been working together for seven years in this program to make the city safe for lawabiding citizens. Progress, while not spectacular, has been encouraging.

On the other hand, the members of the Detroit Common Council have voted to try a different approach to the problem of controlling one kind of crime—prostitution.

By a 6-2 vote, the Common Council has approved a Model Cities program which includes legalized prostitution in isolated areas of the city.

The plan has been submitted to the Department of Housing and Urban Development with the hope of getting a $1.5 million grant for this purpose.

This reminds us of Al Capp's reply to the question, "Should marijuana be legalized?"

Capp's answer, according to Time magazine, is, "By all means. Also murder, rape, and arson. Then we could do away with all crime."

Repeal God's Laws?

Is the answer to our problem to repeal God's moral laws—as some have, in effect, been advocating?

Or is it, instead, to ask God's help in meeting the challenge of the prolonged assault on everything that is good and wholesome in our society?

There are some hopeful signs. Postmaster General Blount decided to include the Scriptural quotation, "In the beginning God" in the design of the Apollo 8 commemorative postage stamp.

Defense Secretary Melvin Laird has overruled the Army decision to require chaplains to eliminate God from their lectures on moral responsibility.

Let's hope—and pray—that the tide is turning in Washington and that our nation will qualify for the benefits included in the Scripture, "Blessed is the nation whose God is the Lord."

Devil Track Team To Host Dragons Here

The Red Devil track team will host the Lake Placid Green Dragons in a dual meet here at the high school track east of the football field starting at 3:30 P.M. today (Thursday).

Last Thursday the Devils tied for second place in a four team meet in Fort Meade. The host Miners won the meet with 84 points, Avon Park and Sebring both had 61 points to tie for second place and Mulberry took fourth with 33 points.

Scoring for Avon Park with first places were Clyde Sumbry who won the mile run and the half mile run; Willie Seigler who won the 220-yard dash, and Charles Magenheimer who took the high jump event. The Red Devil 880-yard relay team of Hall, Caswell, Claitt, and Seigler also took first place.

Other Red Devils contributing to the total Avon Park score were Walter Nunnallee with a third place in both the 120-yard high hurdles and the 180-yard low hurdles; Willie Seigler with a second and Roy Claitt with a fourth in the 100-yard dash.

Fred Jahna with a fifth in the mile run; Wally Pierce with a fifth in the 440-yard run; and Roy Claitt with a fourth in the broad jump. Also scoring were Roy Claitt with a fourth and Winkie Hall with a fifth in the 220-yard dash; Jimmy Magenheimer finishing fifth in the high jump; Winkie Hall and Wally Pierce taking fourth and fifth in the pole vault; and the mile relay team of Jahna, Rihner, J. Magenheimer, and Franza finishing third in that race.

300 Girls Sign Up For Softball

Over 300 girls from grades four through 12 have signed up to participate in the girls softball program according to Ann Karrick, physical education instructor at Avon Park High School.

The two leagues are now set with nine teams in the senior league for girls in grades seven through 12, and six in the junior league for girls in grades four through six.

Each team in the junior league is coached by high school girls with some fourth, fifth and sixth graders on each squad. The 15 teams will practice at the discretion of their captains at the high school softball field without adult supervision in the afternoons.

League play will start May 1 with the junior league teams playing from 5 to 6 o'clock on Monday, Tuesday and Thursdays and the senior league teams playing from 6 to 7 P.M. on the same days. League games will all be played at the softball field between Head Field and the Little League Field at the northwest corner of the Avon Elementary playground.

Helping Miss Karrick organize the program are Lorraine Howard, physical education instructor at Hopewell School and Miss Suzzanne Reeb, fifth grade teacher at Avon Elementary.

Interested parents will be needed to help umpire the games starting in May and all parents are reminded that the practice sessions for all 15 teams will not have adult supervision but are to be held only at the high school playground.

Please contact Miss Ann Karrick if you are interested in helping

Council—

(Continued from Page One)

Fire Marshall for the effect on insurance rates if firemen are permitted to answer calls only within the city limits.

Entered into a service agreement with Ward LaFrance Truck Corp. for two trucks at $150 per year.

To advertise for bids on Lot 19, Block A, Tulane Place Subdivision.

To advertise delinquet personal property taxes.

To authorize the mayor and city clerk to execute corrective Quit Claim Deed for Raymond and Thelma Dilley on Lots 5, 7, 8 and 11, Block 13, Lake Letta Subdivision.

To notify by letter those with more than one dwelling on one water meter who had not been previously notified and to send final notice to those who had been notified previously.

Golf report showed income to the city of $2,490.07 for March.

Scott requested use of property south of E. H. Green Surplus be checked for zoning violation.

Howard requested additional street lights on S. Verona Ave. at East Cornell Street.

To move the red light from South DeLaney Ave. and E. Cornell St. to S. Verona Ave. and E. Cornell St. and to make a 4-way stop on S. DeLaney and E. Cornell St.

To install street light on Florida Ave. at Prairie Street intersection.

Motion by Mr. Howard, seconded by Mr. Martin to authorize the city clerk to transfer balance of $10,000 budgeted from Water Department to General Fund as needed. Motion carried unanimously.

To paint turn lines on Lake Avenue between N. Main Street and South Main Street.

Foy Fall Wins FFA Speaking Contest

Foy Hall, a member of the Avon Park Chapter Future Farmers of America, won the public speaking contest held at Avon Park this year.

The Avon Park chapter was host to FFA chapters from Sebring, Lake Placid, Wauchula and Arcadia. Other contests held during the day consisted of parliamentary procedure, tractor driving, quartet and harmonica playing.

Winners of the various contests will compete on a district level at Ft. Meade High School April 25. We wish to thank Rev. R. Marshall Wilson, Judge Mervin Rehrer and Stanley Spurlock for serving as judges of the contests. William Powers is advisor of the Avon Park Chapter.

FLORIDA ALCOHOLIC REHABILITATION PROGRAM

alco-topics



By PAUL C. FORAKER
—Editor, Information Services—

Larry C., 21 years old, recently underwent a 28-day cycle of treatment at Florida Alcoholic Rehabilitation Center, Avon Park.

Although certainly not the youngest patient ever treated at the Center (the record was 17 years old), Larry is much younger than the average alcoholic. Average patient age at the Center is 45.

How can a person be an alcoholic at 21? Larry's story proves it's entirely possible, and that one can become an alcoholic on beer.

Both of Larry's parents drink. Larry had his first sip at the age of five. During his boyhood years he would sneak up and take an occasional sip of beer—and if he was "caught" his parents would only laugh.

Larry's home life deteriorated to the point that he left at 16, moving to another state with an older friend. It was at this age that Larry began to drink in earnest, getting his supply through his buddy who had a phony ID card. Larry's boozing consisted entirely of beer, and five years later when he was admitted to the Center as an alcoholic, beer was still his "sauce."

A school drop-out, Larry was encouraged to return to high school by his employer who took an interest in Larry and invited him to move in with him and his family. A month before graduation Larry had his first—but not last—brush with the law. During a drinking spree one night he was arrested for breaking into parking meters with his older "friend." He was placed on probation and ordered to return to Florida to live with his parents.

Now 19, Larry was drinking to "get drunk"—and his booze was beer. He made new friends in Florida. Most of them drank, and Larry joined them, still not realizing he was becoming an alcoholic. Four months after returning to Florida Larry had his second scrape with the law, this time being charged with reckless driving and illegal possession of alcoholic beverages. A fine and more probation time followed, and Larry's scrapes began to assume a definite pattern: A bout with the law, a period of sobriety for two weeks, then 3½ more months of drinking, then more trouble with the law.

At this point, however, Larry still did not realize he was an alcoholic, although he was getting arrested regularly every four months as a result of his drinking.

He tried enlisting in the armed services, but was turned down due to his jail record. Blackouts became more frequent, and each bout with the law became more serious.

Finally last November Larry found himself with his probation revoked and a stiff jail sentence. Now aware of his alcoholism, he gladly made arrangements to come to the Center as he groped for help.

Today Larry is back on his job, living a day at a time, but he's sober. Larry is 21 . . . and he likes beer.

Florida Alcoholic Rehabilitation Program has literature for you, and it's free for the asking. Write FARP's Information Services, Box 1147, Avon Park, Fla., 33825.

Public Invited To Open House At County's New Juvenile Home

There will be open house this week at Highlands County's new juvenile home on Highlands Avenue, and the public is being invited to come see how well their money was spent.

The home, funds for which have been raised through a volunteer group, Youth Care, Inc., will be open from 1 to 6 P.M. both Saturday and Sunday. Members of the board of Youth Care will be stationed through the building to answer questions. There will be entertainment during the open house hours by organ, piano and accordion music.

There are about nine children in the present quarters and they will be moved into the new home some time next week. The home will be dedicated in June, Mrs. Virginia Rebman, president of the board of trustees, said.

The book now show the cost of the building around $44,749.21 without all bills completely in, and furnishings estimated at $7,000.

The total amount of money secured for the building was $55,220.88 of which $33,000 was a mortgage from First National Bank of Sebring and Avon Citrus Bank of Avon Park. A total of $22,-575.88 was donated by over 400 people of the county.

There were 138 dependent children in the home last year and 68 children in jail. The new home will alleviate the necessity of putting children in jail, since it has security facilities.

The Youth Care home is primarily for underprivileged, delinquent and dependent children who have come under the jurisdiction of the county judge either by loss of parents, abuse of parents or through delinquency.

On the present board of directors with the president are Mrs. Andy Jackson, vice president; Mrs. Beau Brummel, secretary; Al Roepstorff, treasurer; William Guenther, Ken Grubb, Mrs. Edward Westfall, Fr. John Knapp, Steve Roberts, Mrs. W. J. Lockett, Mrs. James Turnbull, Mr. Clayton and Mrs. Lionel LaGrow.

Youth Care, Inc., was organized Oct. 15, 1961, with the charter board of trustees consisting of Roy J. Peoples, Mrs. J. C. Durrance, Marshall S. P. Pollard, Dr. A. H. Foster, Mrs. Sadie Kahn, Mrs. Joan Hartt, Woodrow Harshman, Mrs. Mary Dumont, Charles Lairsey, W. Robert Lindsay, E. A. DeLaney, Bert Nunnallee, Fr. John Mangrum, Arthur T. Becker and Judge Rehrer.

The County Commission on Tuesday signed a lease for the facility from the Youth Care group for $4,800 per year for eight years at seven per cent interest or until the construction and furnishings mortgage are paid in full. This can be reconsidered in five years. If Youth Care is dissolved or terminated, the County Commission will acquire all assets.

Grand Jury Meets Monday

A Spring grand jury will convene here at 2 P.M. Monday. It is expected evidence will be presented in one rape case.

A 51-year-old tractor driver, Mathew Alston, accused of stabbing his landlady to death, heads a trial docket before Circuit Court Judge Clifton Kelly beginning at 9 A.M. Monday.

Among cases to be tried are Prince Brewer, bigamy; Guillermo Rivera and Reggie Thelwell, assault to murder; Willie Jones, Leon Matthews, Willie Peterson and Horace Butler, aggrivated assault; Frank Lindsey Zella Padgett, Charles Messer, Thomas Nelson and Clinton Austin, burglary.

F. S. College Appeals For Yucca Blossoms

An appeal for the flower of the Yucca Plant is made by Dr. Sc'oloff director of the Cook Memorial Cancer Labratory of Florida Southern College in Lakeland. The flower contains a factor which might be helpful in treatment of some malignant diseases.

Any one who will contribute their blossoms, (must be in full bloom), please call the Sun office GL 3-4355 and someone from the labratory will call and collect the flowers.

It's the little things that get one down—like toy autos on the basement steps.

Airtemp — CLIMATE ENGINEERED BY CHRYSLER CORPORATION

Chrysler Airtemp

Sales and Service

AIR CONDITIONERS

From $99.95 Up

5,000 BTUs to 33,000 BTUs

5-Year Warranty

On All Parts

SMITH SHEET METAL

146 Lemon, Sebring, EV 5-7346

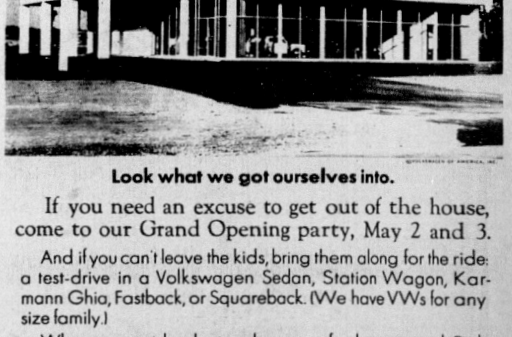

Look what we got ourselves into.

If you need an excuse to get out of the house, come to our Grand Opening party, May 2 and 3.

And if you can't leave the kids, bring them along for the ride: a test-drive in a Volkswagen Sedan, Station Wagon, Karmann Ghia, Fastback, or Squareback. (We have VWs for any size family.)

When you get back, stop by our refreshment stand. Pick up souvenirs for you and the kids. Try for a door prize. And take a good look around.

Poke your nose into our parts department. (We have parts to fit every Volkswagen model ever built.)

Walk over to our service department and ask about the special tools you see. (We had them made just for VWs.)

Roam around our used car lot and the rest of our outdoor property. (We have five square feet of land for each square foot of building. That's growing room. We expect to be around for a long time.)

And if you miss seeing something, having a question answered, or test-driving the Volkswagen of your choice—please come again.

Next time, you'll just miss the party.

Come to our Grand Opening May 2 and 3

Ty Harris Volkswagen, Inc.

Phone 385-5118 — US 27 So. — Sebring, Florida

Boy Scout Troop 156 News

Boy Scout Troop 156, sponsored by the Union Congregational Church, attended the Boy Scout District Camporee April 11 to 13 at a campsite off Highway 27 below Sebring.

The troop proved to be excellent campers by having their campsite, which included arrangement of tents, cleanliness of equipment, neatness, and the safe storage of perishable foods, fire protection, judged first place.

Saturday afternoon in the Scoutcraft competition, the Wolf partol took first place in the overall competition, and was awarded a plaque for their efforts.

Attending the camporee were Jake Allen, Walter Newton, Fred Starr, Butch Farless, Tony King, Calvin Livingston, Steve Childress, Randy Rich, Glen Stone, Larry Green, Mark Smith. Troop Committeemen Mose Livingston and Jimmy King took the boys and supervised the troop on the camporee. Scoutmaster Elton M. Lawrence assisted with transportation, and was very happy with the showing that his troop made.

Some of the lilac bushes now seen on Mackinac Island, Mich., were planted by the French traders, over 300 years ago.

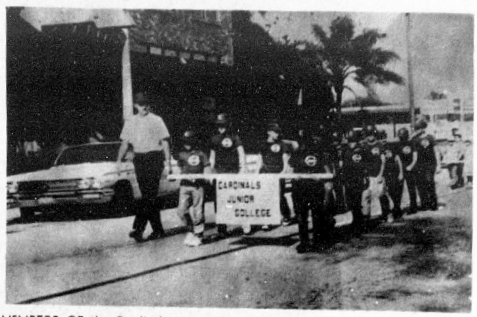

MEMBERS OF the Cardinal team with their coach, Wil Beumel is shown participating in the Minor Lague parade last Saturday.

Ambulance Service Established

Avon Ambulance Service operated by Frank Farrell was established last week for residents in the Avon Park area.

Scott-Stephenson-Smith Funeral Home and Mizelle Funeral Home have ceased ambulance service, due to Federal Law.

The new service have two well qualified men with first aid experience.

All-Star Double Header To Highlight Minor League Season

In the final stages of Minor League season, a doubleheader All Star game will be played Monday, Apr. 21, 6 P.M. Four players from each team will make up four teams.

Games scheduled for Monday will be played this Friday, Apr. 18.

Players draft for Little League season will be Tuesday, Apr. 22, with Little League season getting under way with a parade May 3 at 2:30 P.M.

There will be three games after the parade, 2 P.M., 4 P.M. and 6 P.M.

Team Standings Thru April 14

	W	L	T
Giants	3	0	
Redlegs	2		1
Dodgers	2	1	
Angels	1	0	1
Braves	2	1	
White Sox	1	1	
Orioles	1	2	
Tigers	1	2	
Astros	0	3	
Cardinals	1	2	

Tuesday, Apr. 8 — White Sox 14, Redlegs 7; Astros 11, Angels 7.

Thursday, Apr. 10—Braves 13, Cards 4; Giants 12, Dodgers 3.

Monday, Apr. 14—Redlegs 10, Tigers 4; Twins 13, Astros 3.

ORDINANCE NO. 485

AN ORDINANCE AMENDING SECTION 22-3 IN THE CODE OF ORDINANCES OF THE CITY OF AVON PARK RE-ZONING A CERTAIN AREA FROM R-1 (SINGLE FAMILY) DESIGNATION TO R-2 (TWO FAMILY AND MULTIPLE FAMILY) DESIGNATION.

WHEREAS, the City Council finds that the best interests of the City of Avon Park will be served by the re-zoning as follows.

BE IT ORDAINED by the City Council of Avon Park, Florida, that Section 22-3 of the Code of Ordinance of Avon Park, Florda, be, and the same is hereby amended by rezoning the following area of the City from R-1 (Single Family) Designation to R-2 (Two-Family and Multiple Family) Designation:

Lots 1 and 2, Block 45 of Section 22, Township 33 South, Range 28 East in the City of Avon Park.

The City Clerk is hereby directed to amend the city zoning map to conform with the above change.

PASSED AND ADOPTED by the City Council of the City of Avon Park, Florida, this 14th day of April, A.D. 1969.

J. R. HOGGAN
President

ATTEST:
MALCOLM K. CREWS
City Clerk

APPROVED this 15th day of April, A.D. 1969.

JAMES M. DORRR
Mayor

APPROVED as to form and content:
JONATHAN H. HANCOCK
City Attorney
Apr. 17, 1969

NOTICE UNDER FICTITIOUS NAME LAW

Notice is hereby given that the undersigned, pursuant to the "Fictitious Name Statute," under Section 865.09 of the Florida Statutes as amended, will register with the Clerk of Circuit Court, in and for Highlands County, Florida, upon receipt of proof of the publication of this notice the fictitious name to-wit: Wrights Mobile Homes under which name I am engaged in business at 1350 N. Lake Ave. in Avon Park, Florida, and that the owner of said business is: Emmette L. Wright.

Dated at Avon Park, Highlands County, Florida, this 15th day of April, A.D. 1969.

Emmette L. Wright
Apr. 17, 24, May 1, 8, 1969

Girl Scout Encampment

On Friday, Apr. 25, the squirrels at Highlands Hammock State Park will find themselves invaded by some 150 girls.

The Jacaranda Neighborhood of Girl Scout Brownies and their leaders will begin a three-day encampment on that day.

For weeks the leaders have been planning menus, gathering tents and equipment, and preparing a busy schedule for this three day outing.

At 10 A.M. on Friday, Apr. 25 the girls will be assembled at the campsite at Highlands Hammock Park, and at 11 A.M. the flag will be raised to signify the opening of the camping session.

The girls will set up tents and store gear before lunch time. After lunch they will work on achievements and watch a demonstration of knot tying. Throughout the afternoon the girls will be kept busy with meal preparations and clean up and planned entertainment around the bonfire.

On Saturday, the 26th, the Girl Scouts will be joined by three troops of Brownies and another full day including trailing and tracking, a talk from the park ranger and more real preparation will begin.

Sunday, the 27th will find the girls taking part in their own worship service or transportation will be provided for those girls wishing to attend their regular church service. By 3:15 P.M. the girls and their weary leaders should be headed for home leaving the campsite neat and clean behind them.

Anyone who has never worked on an encampment such as this cannot possibly imagine the amount of time and work that goes into it. Parents of these girls and citizens of Avon Park owe these women a very large thank you, for they are giving of their time to train these community leaders of tomorrow. The following women are leaders or helpers:

Troop 305, Vernell Cravey and Louise Hamm; Troop 206, Peggy DeLaney, Judy Mundt, Mrs. Ed Culbertson; Troop 117, Carolyn Tomlinson, Peg Fells, Fran Davenport; Troop 67, Doris McInvale, and Barbara Cribb: Troop 140, Shirley Sechrist; Troop 143, Allie Cain and Nan Murphy.

Alice Johnston is the coordinator for this encampment and assisting her is the service team of Jane Barben; Neighborhood Chairman, Tim Fisher; Troop Consultant and Evelyn Klein, Troop Organizer.

One hundred years ago, Daniel Webster predicted the failure of railroads — "If they move, they will not be able to stop."

If you plant good seed in good ground, some of it is bound to grow.

World War I Vets & Auxiliary Joint Meeting

World War I Barracks 1150 Auxiliary met Thursday evening. Plans were made for representation at the Department of Florida Convention in Tampa June 6-8. Auxiliary headquarters and meetings will be held at the Sokol Motel. Mrs. Clara Teppert and Mrs. Clay Kull were elected as delegates and Bertha Lee and Anna Wesa as alternates.

The Americanism chairman, Illeon Kull, gave some interesting information about the "National Flag." The official name is the "Stars and Stripes." In the army the flag is called the "Standard" or "The Colors." When borne with another flag, the regimental color, the two flags are called a "Stand of Colors." In the Navy our national flag is called the "US Ensign."

Dorothy Eastman, community service chairman, urged all members to attend the play presented by Mr. Henry at Hopewell School Auditorium, Thursday, Apr. 17. This will benefit Noah Ark School.

Hopewell School To Present Drama, Concert

Hopewell School presents "Wilbur Takes His Medicine" by Donald Payton, a comedy play, Thursday, Apr. 17, in the school cafetorium. Curtain time 8:10 P.M.

The play is directed by Cleveland E. Henry. Cast of characters, Lucius Perdue, Janice Hudson, Nathaniel Williams, Shirley Williams and Patricia Hicks.

Tickets are now available and may be bought from any member of the cast. Adults 75c and students 50c. Proceeds of the play will be used for the Noah's Ark Day Care Center.

Spring concert music will be presented by Nathaniel Cromedy, soloist, with Stephen Scott as accompanist.

The Board of Directors for for the Noah's Ark Day Care hope to pack the auditorium for this benefit program.

Pency E. Hill Succumbed In Residence

Mrs. Pency E. Hill, 84, died Monday, Apr. 14 in her residence, 408 E. Greene St.

She was born in Morrison, and came to Avon Park from Arcadia three years ago. She was a member of the Nocatee Baptist Chrch.

Survivors include one son, William J. Hall, Avon Park; one sister, Mrs. Agnes Beard of Morriston.

Graveside funeral services were held Tuesday, Apr. 15, 3 P.M. at the Kabrich Cemetery in Arcadia with Rev. Grady Herndon, officiating.

Mizelle Funeral Home in charge of local arrangements.



Alma Hooper Heads County Auction Drive

Mrs. Alma Hooper, executive secretary of the Avon Park Chamber of Commerce, has been named chairman for Highlands County during the second annual WEDU Chanel 3 Television Auction. Mrs. Hooper was an active member of the auction staff last year, when the station raised over $100,000 in additional operating expenses.

Highlands County's auction drive got underway Tuesday with a lively kick-off party at the Elks Club in Sebring. Along with Mrs. Hooper, acting as hostess, other leaders of the local drive, and R. LeRoy Lastinger, General Manager of the Tampa Station, were present. Mr. Lastinger gave a short talk, outlining the objectives of the auction, and presented video tapes of some of last year's auction activitey.

Lady Go-Getters will begin soliciting merchandise to be auctioned this week. Dates for the auction are May 31-June 7, beginning at 4 P.M. daily. Last year some $1200 worth of merchandise was donated by merchants and businessmen in Highlands County alone.

Mr. Lastinger explained that WEDU is a community, non-profit, television station, used in the school systems in a nine county area. WEDU programs 35 hours of weekly in-school classroom instruction and 48 hours of community television on such subjects as art, politics, world affairs, cooking, theatre and jazz. It reaches some 1,500,000 people in the viewing area. Donors to the auction are given a chance to tax-deductible publicity, while they are helping to stimulate community awareness of WEDU's growing potential for community service, and raise funds for continued first rate programming.

PROPERTY FOR SALE

The City of Avon Park offers for sale to the highest bidder the property described as: Lot 19, Block A, Tulane Place Subdivision, Sec. 27, Twn. 33 S, R 28 E.

Sealed bids will be received at City Hall until 5:00 P.M., Monday, April 28, 1969. The City reserves the right to accept or reject any or all bids.

MALCOLM K. CREWS
City Clerk
Apr. 17, 1969

NOTICE

NOTICE IS HEREBY GIVEN THAT ALL TANGIBLE PERSONAL PROPERTY TAXES ASSESSED ON THE 1968 ROLL AND FOR PRIOR YEARS ARE NOW DELINQUENT AND DRAWING INTEREST AT THE RATE OF 8% PER ANNUM, UNLESS SUCH DELINQUENT TANGIBLE PERSONAL PROPERTY TAXES ARE PAID BEFORE THE 15th DAY OF MAY, 1969, WARRANTS WILL BE ISSUED THEREON (SUBJECTING) LEVY UPON AND SEIZING OF THE TANGIBLE PERSONAL PROPERTY OF THE TAXPAYER FOR UNPAID TAXES AS FOLLOWS:

DELINQUENT PERSONAL TAX ROLL AS OF APRIL 15, 1969

A.A.A. Paving Company	$168.50
Avon Gardens Florist	16.50
Avon Park Restaurant	33.00
K. J. Grocery	34.00
Farmbest Dairies	8.90
Tim Gibbs Drug Store	33.00
Leroy Nelson Photographer	2.80
H. K. White Barber Shop	3.30
TOTAL	$272.60

MALCOLM K. CREWS
City Clerk-Tax Collector
Apr. 17, 1969

'B' Squad Baseball Team Finishes Season With A 9-1 Record

Coach Larry Pickett's "B" squad baseball team finished out the 1969 season with 6-1 and 6-5 wins over Sebring to set a 9-1 record. The only loss the Devil "Bees" took was from Sebring early this season.

The scrappy junior varsity team won four games from Wauchula, three games from Sebring, and two games from Lake Placid to give Coach Pickett a two-year record of only one loss.

Pitching this year for the "B" squad were Danny Albritton, Randy Ward, and Mike Bagwell. Greg Albritton handled the catching chores. In the infield Coach Pickett used Danny Albritton, Mike Bagwell, Bruce Peterson, Billy McKown, Roy Lamb, Tim Williams, Leon McRae, Steve Hancock, Keith Richards and Gene Prevatt.

Playing in the outfield for the Devils were Howard Sizemore, Bubba Lyles, Eddie Ezell, James Thompson, Donnie DeLaney, Tim Shields and Lloyd Lee.

FATHER-SON BANQUET

Make your reservations now for the father and son banquet to be held April 22 at the First United Brethren Church. Reservations are a must and may be made at the church office or phone C. C. Smith GL 3-6028.

CARD OF THANKS

We sincerely thank our friends for their cards, flowers, food receieved during our recent beresvement of our son-in-law, and brother-in-law, Angus E. Smith.

Mrs. Floria Morgan
Mrs. Leo Smith

Would You Believe?



By Hub Biggs

I had a $25 credit card forgery with no credit card insurance. $1,000 coverage cost $8. a year. How about you?

Hubbard Biggs Agency
704 Hwy 27 North
Phone GL 3-3154

SALE Happy Anniversary SALE
APPLIANCE CENTER
of Avon Park
Hurry Hurry Hurry
FREE General Electric Air Conditioner RK 401 A
Register Now—
Drawing Sat., 8 P.M.
SALE SALE

We care where our product is served.

Beer served in pleasant and wholesome surroundings is the aim of the United States Brewers Association. And we are always striving to do something about it.

The USBA is represented by field men around the country. They meet with proprietors of establishments where beer is sold. They work in every way possible to promote a set of high standards wherever beer is served.

This USBA effort means even more enjoyable places for America's great beverage of moderation.

UNITED STATES BREWERS ASSOCIATION, INC.
P.O. BOX 273, WINTER PARK, FLORIDA 37289



69-2 (April & November)

NO COVER OR MINIMUM CHARGE
DANCING TONIGHT!!
DANCING NIGHTLY Wed, Thurs, Fri, Sat, 9 P.M. to 2 A.M.
Featuring THE NORM BUSH QUINTET with the Best Dance Music in Central Florida
Dinners From 5 till 11 P.M.
CANDLELIGHT LOUNGE
2½ Miles So. Lake Wales on U.S. 27

Lakeview Memorial Gardens
WITH PERPETUAL CARE
Located on
Highway S. 17-A
Between Sebring And Avon Park
For Free Information on Our Heritage Development Program Phone for Appointment
AVON PARK GL 3-6515
SEBRING EV 5-0837
LAKE PLACID HO 5-8581

AMERICA, LET'S GIVE CREDIT TO THE GROWER



Modern citrus growers produce one of the best-tasting, and most valuable, food products available . . . a great contribution to higher nutrition standards of Americans. Your Land Bank Association provides citrus growers with sound, constructive credit on a long-term basis . . . at realistic, farm-oriented repayment schedules and reasonable rates. Land Bank loans are available for any constructive need of the farm or farm family.

Federal Land Bank Association
OF WAUCHULA
U. S. 17 North — Wauchula — PR 3-4108
W. R. May, mgr.; Charles Shackelford, asst. mgr.; Earnest H. Rawls, asst. mgr.

HIGHLANDS COUNTY'S OLDEST AND LARGEST
Sides Auto Supply
MARINE DEALER
Check On Prices Elsewhere — Then See Us
FOR THE BEST PRICES & SERVICE
OUTBOARD SERVICING by EVINRUDE factory-trained experts
117 INTERLAKE BLVD. LAKE PLACID
912 W. MAIN AVON PARK
WESTWIND & CHRYSLER
INBOARD & OUTBOARD BOATS
MURRAY TRAILERS
SAILBOATS
EXPERIENCE COUNTS
EVINRUDE
CHRYSLER Outboard

WOMEN'S SECTION



Mr. and Mrs. Harold Kingsbury Celebrate 50th Anniversary Apr. 17

The children of Mr. and Mrs. Leon Stewart, Golden Age Villa, will honor their parents with open house on their fiftieth anniversary, April 20, from 2 to 6 P.M.

Married in Okeechobee in 1919, the couple has lived in Avon Park for 46 years and have resided in Golden Age Villa two years.

They are the parents of five children, Verlie Stewart Brojek, Erie, Pa., who will fly here for the celebration; Vilot Stewart Morgan, Winter Park; Velma Stewart Moseley, Winter Park; Leon "Dude" Stewart, Orlando and Annie Stewart Collier, Avon Park.

The couple have ten grandchildren and two great-granchildren. Most of the grandchildren will be present at the celebration.

All friends and relatives are most welcome to attend the reception and extend their best wishes to the couple.

Triple Link Club Hold Stanley Party

Mrs. Barker and Mrs. Phillips entertained the Triple Link Club with a Stanley party at the home of Mrs. Barker. Several Rebekah sisters from Sebring and others were present.

Light refreshments were served.

Eleanor Seaverns Rebekah Lodge No. 65 will have their regular meeting Monday, Apr. 21, at the Lions Club at 8 P.M., at which time they will have initiation.



Society News

By Happy Strom

Mr. and Mrs. John L. Brown and sons, Scott, Jeffrey and Stephen have returned to their home in Detroit, Mich., after spending the Easter vacation with his parents, Mr. and Mrs. Seymour Brown, Lake Byrd.

—o—

Mr. and Mrs. Robert Harter, winter guests in Avon Park, left Tuesday morning for their home in Mexico, N. Y.

—o—

Mr. and Mrs. Alfred Haviland have had as their guests for the month of April, their daughter and husband, Mr. and Mrs. Ellis Anderson, from Brocton, N. Y.

—o—

Mrs. Vernon Lanier and Mrs. Devon Reddick attended the first Florida Film Study Conference for teachers, April 10-11-12, held at the Marco Polo Hyatt in Miami Beach.

Other teachers attending were, Roy Riedy of Sebring and Margaret Walker, Lake Placid.

—o—

Mr. and Mrs. Charles E. Furr and four children, returned to their home in New City, N. Y. after a ten day visit with his parents, Mr. and Mrs. Rex Furr.

—o—

Rev. and Mrs. Fred Schiltz of Lisbon, Ohio will return to their home Friday after spending ten days with his brother and wife, Jerome and Winifred Schiltz.

—o—

James Martindale, Avon Park High School teacher who suffered a heart attack while on a camping trip in the Keys is reported improving and expects to return to his home in about 15 days.

—o—

Mr. and Mrs. D. B. Dickerson, Winter residents of Avon Park returned Wednesday to their northern home in Columbus, Ohio, for the Summer months.

—o—

Mrs. Virgil Little is confined to Lakeland General Hospital Room 526C. She would appreciate visits from her Avon Park friends.

—o—

Mr. and Mrs. Milton Higgs left April 12 for their Summer home in DeWittville, N. Y.

—o—

Mrs. Sara Harrison has returned from a weeks vacation she shared with her mother, Mrs. A. Reynolds, Haines City. They drove to Ocala where they visited her sister and family, Mr. and Mrs. George Jordan and her late husbands' sisters and brothers in Ocala.

—o—

Mr. and Mrs. Eldred Gruber will leave this Saturday for their Summer home in Michigan.

—o—

Visitors in the Ray Emerling home on Lake Angelo are their friends, Mr. and Mrs. Elmer Chisnell and family from Hamburg, N. Y.

—o—

Mr. and Mrs. Earnest Perham of Brockport, N. Y., have been visiting Mrs. Perhams parents, Mr. and Mrs. Hugh Dowling, for the past 10 days. Mr. Perham is attending the Brockport College, majoring in health and physical education.

—o—

Mr. and Mrs. Tom Weihe from Norfolk, Neb., stopped for a few days to visit his parents, Mr. and Mrs. Leon DeLaney, while enroute to a national school board convention in Miami.

City Clerk Speaks To Grange

Avon Park Grange No. 203 met in regular session Tuesday, Apr. 8, with master, Louise Clarke, in the chair.

The Grange seeks to promote the highest type of citizenship and quicken our sense of civic responsibility. The speaker of the evening was Avon Park city clerk, Malcolm Crews, who explained the official business of the city and answered questions put to him by the members who are nearly all property owners and voters in Avon Park. Following the discussion, an April program was presented as follows:

Thoughts of April by the members: an April fool game called "Rabbit"; decorating the altar, "The cross signifies that Christ died to atoue for our sins." Cross placed by chaplain; "the Easter lilies are symbols of the resurrection." Flowers placed by Flora; "the lighted candle is a symbol of eternal life." Candle placed by Ceres. Song "In the Garden."

What does Easter mean to you? by Zeno Warner; poem, Easter by J. A. Blomquist. Song, "The Church's One Foundation." Thought for the day—our Lord laid hold of the world, not by speeches or by the sermon on the mount, but by His blood, His suffering on the cross.

Following the business meeting a social hour was enjoyed, during which time refreshments were served by Arlene Lane and Grace Warner. The next meeting will be held at the First United Methodist Church on April 22 at 8 P.M.

Mrs. J. Turnbull Heads Girl Scout Fund Drive

Mrs. James Turnbull has been named Chairman of the 1969 Girl Scout Fund Drive for the Avon Park area. This drive is slated to begin April 18.

Mrs. Turnbull has served this community in many ways through the years. She is a past president of the Avon Park Junior Woman's Club and has been a member of the Senior Woman's Club, serving it as vice president.

At the present time she is an active director of Youth Care, Inc. When the new Youth Care Home was being constructed, Mrs. Turnbull arranged for the feeding of the APCI prisoners who were working on the job.

The First Baptist Church and Avon Elementary School too claimed much of Margaret's time. She is Sunday School superintendent of beginner dept. Four at the church and has helped for many years with the daily vacation Bible school. Among the many things she does for Avon Elementary, is listen to children who need additional help, read. In addition to these many civic activities, she is the mother of nine children.

The fact that this busy young woman is devoting many hours to the organization of the Girl Scout Fund Drive indicates her opinion of the importance of the Girl Scout program. The goal for the 1969 Drive is $999. Mrs. Turnbull says that she is certain that the citizens of Avon Park will give generously to this drive since it very directly benefits the youth of our town. She says, "We will reach our goal."

Origin of the diamond in dustry is lost in the mists of time, but you can bet it was some prehistoric gal who first used the word "mine" in connection with precious stones.



Leslie Sherwood Holcomb, Forrest R. Outlaw, Jr. Wed in Gainesville

The marriage of Leslie Sherwood Holcomb and Forrest Roland Outlaw took place Saturday afternoon, Apr. 12, 4 P.M. in the Holy Trinity Episcopal Church in Gainesville. The Reverend Father Earle C. Page performed the double-ring ceremony. The bride was given in marriage by her father.

The bride is the daughter of Mr. and Mrs. Edgar David Holcomb, Jr., Gainesville, and the bridegroom is the son of Mr. and Mrs. Samuel Forrest Outlaw, Avon Park.

Organist for the candlelight ceremony was D. David Stryker. White floral arrangements on the altar provided the background for the ceremony.

A formal length gown of silk organza was worn by the bride, designed with a wedding ring collar and short sleeves. The fitted bodice was appliqued with embroidered Alencon lace and beaded with seed pearls.

The slightly bouffant skirt was also appliqued with Alencon lace. A circular chapel length train of organza extended from the waist and was accented with beaded Alencon lace appliques.

Her waist length veil of silk illusion was held in place by a cluster of petals sprinkled with seed pearls. She carried a cascade of miniature white carnations encircling a yellow-throated white orchid.

Jan Holcomb, sister of the bride from Gainesville served as maid of honor and Melanie Holcomb, another sister, was bridesmaid. They were dressed identical in formal length sleeveless gowns of pastel yellow crepe. Each wore a matching veil and carried a cascade of yellow and white daisies.

Elizabeth Holcomb, cousin of the bride, was flower girl and wore a gown similar to that of the attendants and carried a basket of yellow and white rose petals.

The bride's mother was dressed in a turquoise silk ensemble dress and coat trimmed with crystal and turquoise beading. Accessories were in turquoise and a corsage of white carnations.

Mother of the groom wore a mint green linen dress trimmed with brocaded lace, matching coat and white accessories. She wore a corsage of pastel mauve carnations.

Jeff Tanner from San Francisco, Calif., served the groom as best man.

Ushers were Davis Holcomb, brother of the bride, Michael Keeling and Larry Koontz both from Chicago, Ill.

For their wedding trip along the Florida coasts the bride wore a navy empire style dress with full length white and navy plaid coat, matching navy accessories and the white orchid lifted from her bridal bouquet.

Upon their return, the couple will reside in Goldsboro, N. C.

Reception

The wedding reception was held in the Holy Trinity Episcopal Church Parish Hall, which was decorated in the bride's colors of yellow and white.

Miss Sarah Sellers of Avon Park, presided at the bride's book.

Miss Mabel Heppard of Woodbury, N. J., and Mrs. Kenneth Stimpson of Orlando, presented the guests to the receiving line.

Assisting in serving were Mrs. George Richardson of Sebring, Mrs. Charlotte Smith of Avon Park, and Mrs. Bill Holcomb, Orlando.

The bride is a graduate of Sebring High School and attended Troy State University in Alabama.

The bridegroom is a graduate of Avon Park High School and attended Lake City Junior Collge. He is presently stationed at Seymour Johnson AFB in Goldsboro, N. C. He is also attending East Carolina University through the Air Force continuing education program.



Mr. and Mrs. Leon Stewart Will Celebrate Golden Anniversary

Mr. and Mrs. Harold Kingsbury of San Remo Ave., Avon Park, celebrated their 50th wedding anniversary today, April 17.

They were married in Fitchberg, Mass. Mr. Kingsbury is a retired city employee of Leominster, Mass., where they resided until coming to Avon Park five years ago.

They are the parents of one son, Clifford Kingsbury of Leominster, Mass., a daughter, Mrs. Troy Driver of Miami, three grandchildren and one great-grandchild.

Mrs. E. J. Hodge Honors Mother On Birthday

A birthday dinner was given at the home of Mr. and Mrs. Edward J. Hodge Sunday, Apr. 6, in honor of Mrs. Hodges mother, Mrs. J. A. Cox of Florence, S. C., who has been their house guest for the past two weeks. She was 85 years old.

Out-of-town guests were: Mr. and Mrs. Leon Perry and daughter, Margaret of Florence, S. C., James Cox of Bennetsville, S.C., Mr. and Mrs. J. W. Hodge and children, Sue, Tim and Cindy of Fort Pierce, Mrs. Judy Cattle and sons, Steve and Curtis of Sebring, and Mrs. C. J. Fencke of Florence, S. C.

Jr. Woman's Card Party Will be April 26

The Junior Woman's Club of Avon Park will have a Spring card party, April 26, at the Woman's Club. There will be two sessions, one from 2 til 5 P.M. and one from 8 til 11 P.M.

Refreshments will be served, door prizes, prizes for each table at both sessions.

Tickets are $1 and may be purchased from any member of the club. Nell Roberts is chairman for the party.

Registration Scheuled

First United Methodist kindergarten will hold a registration day Friday, Apr. 18.

Parents who register their child may come between the hours of 8:30 to 11:30 A.M. They may bring the child to be registered along with them, so he may participate in the morning class at kindergarten.

This will give both the child and the parent a chance to observe methods of the kindergarten while in progress, a teacher, Mrs. John Huber said.

Mrs. James Hurley and Mrs. Huber will again be the teachers for the 1969-70 term.

Lena Suggs Appointed Travel Advisor

Mrs. Lena Suggs, local school teacher, has been appointed by the American International Academy Travel Program to be their advisor for their educational tours in this area.

Last year, Mrs. Suggs took the Soviet Tour and can definitely recommend the tour. These are study tours under the supervision of professors, combined with fun, pleasure and sightseeing. She is planning a tour of Greece, Turkey, Palestine and various places this year.

Senior high school students will receive credits from Brevard Junior College. Upper classman are given credits by Westminister College, Salt Lake City, Utah.

Mrs. Suggs offers any information or advise to all who may contact her. She is not a chaperone—just a helpful advisor.

Anderson-Popick Marriage Solemnized

Miss Sybil Durrance Anderson was married on Friday, Mar. 28, to Milton Hunter Popick in the Rose Memorial Chapel of Drew University in Madison, N. J.

Mrs. Popick is the daughter of Mr. and Mrs. James M. Anderson of Tampa, and formerly of Avon Park. She attended school in Avon Park and is the granddaughter of the late Mr. and Mrs. M. J. Thompson of Avon Park.

Mr. Popick is the son of Mr. and Mrs. David Popick of Kingston, N. Y. He is a senior at Drew University and will be graduated in June.

The ceremony was performed by Chaplain John Boyd. Miss Rose Beagle of South Plainfield, N. J. was maid of honor and Karl Legregni of Kingston, N. Y. was best man. A reception was held on the campus at Drew University where the couple will reside.

Sale at Local Appliance Store

The Appliance Center of Avon Park is having their first anniversary sale this week and giving away an air conditioner to some lucky person who registers at the store.

The store will serve cake and coffee all day Saturday and will have the drawing at 8 P.M.

Jani Filppula Celebrates Ninth Birthday

Jani Filppula, daughter of Mr. and Mrs. Kenneth Filppula, celebrated her ninth birthday with a party Friday evening, Apr. 11, and a slumber party.

The party was supervised by her sister, Julie. Games were played, prizes awarded. The birthday psychedelic cake was a conversation piece, real wild, but delicious. Pizza and the regular snacks for a slumber party were enjoyed by the girls.

Those attending were Pam Williams, Janet McInvale, Sherry Thomas, Tawni Avery.

Friend of ours returned from shopping in complete shock. A woman actually thanked him for holding a door open for her.

A message to the modern woman . . .



A TOTAL ELECTRIC MEDALLION HOME gives you more time to do the things you want to do!

Reason: Flameless electric appliances free you from the drudgery of housework.

- Self-cleaning ovens and non-frosting refrigerators eliminate messy cleaning jobs.
- Year-round comfort conditioning keeps the house white-glove clean. You stay fresher, too.
- Automatic clothes washers and dryers free you from heavy lifting and stretching to hang clothes on a line to dry.
- Time-saving dishwashers and disposers banish dishpan hands and messy garbage bundles.
- Quick Recovery water heaters provide instant hot water — no waiting, no matter how much laundry or dishwashing you do.

And remember, Today it's more economical to go TOTAL ELECTRIC than use a combination of services.

To make certain you get the electric appliances, lighting and wiring you need, ask your builder or realtor to show you a TOTAL ELECTRIC MEDALLION HOME when you go house-hunting. You'll live happily ever after!

the Folks at Florida Power

— helping to build better communities



GRAND OPENING

OF SOPHIE TATARIS'S

Fountain of Beauty

915 W. LaGrande — Avon Park

Grand Opening Specials

DURING THE MONTH OF APRIL

100% Human Hair WIGLETS	Reg. $29.95	Special $14.95
Hand Made CASCADES	Reg. $39.95	Sale $20.95
Hand Made SHORT WIGS	Reg. $39.95	Special $24.95
Hand Made 100% Human Hair WIGS	Reg. $130.00	Special $64.95
MINI FALLS	Reg. $90.00	Special $49.95

For Appointment call GL 3-4551

Dancing Nightly at RIDGE LIQUOR & LOUNGE

US Hwy 27 N.
Avon Park
GL 3-9060

Now Open On Sunday

from 1 P.M. to 2 A.M.
Other Hours:
Mon.-Fri. 8 A.M.—2 A.M.
Sat. 8 A.M.—Midnight

Extra Special

FULL QT. TRAVELERS CLUB 86° BLEND $4.19

GLEN MAVIS SCOTCH $3.99 5th

EXTRA SPECIAL J & B SCOTCH $6.29 5th

OLD STAG 4.69 qt. 3.99 5th

KULOV VODKA $3.99 Full Quart

BLENDED WHISKIES

	Quart	5th
Calvert Extra	5.28	4.31
Corby	4.69	3.89
Cream of Kentucky	5.01	3.53
Imperial	4.97	4.18
Park & Tilford	4.29	3.69
Rocking Chair	4.29	3.49
Schenley Reserve	5.20	4.38
Searoms 7Crown	5.70	4.63

STRAIGHT WHISKIES

Ancient Age	5.29	4.38
Early Times	5.53	4.64
Old Crow	5.38	4.55
Old Grand Dad 86	6.71	5.30
Barclay		
Bourbon	4.59	3.79
Evan William Green 86° 8yr.		4.19
Evan William Black 90°, 7 yr.		4.29
Ten High	4.89	3.99

CANADIANS

Canadian Mist	4.39	5.29
Canadian Club	7.29	5.97
OFC, 8 yr.	6.46	5.27
Seagram V.O.	7.14	5.75
Can. Lord Calvert	5.49	4.69
Black Velvet		$4.49

SCOTCH

J & B Scotch	7.49	6.29
MacArthurs Scotch 86	4.99	4.19
Mackintosh	5.19	4.29
Chivas Regal		7.99
Cutty Sark	8.19	6.69
Inverhouse		4.49

GIN

Five Flags Gin		2.99
Gilbeys Gin	4.77	3.88
Schenley Gin	4.50	3.75
Gordon Gin	4.99	3.99

VODKA

OMB Vodka 80	3.99	3.29
Five Flags Vodka	3.59	2.99
Smirnoff 100	5.98	5.06
Smirnoff 80	4.99	4.09
OMB Rum	$3.19	Fifth

Special Prices On Cases Or Part Cases Any Size
Prices Good Wed., Sat.

Avon Mobile Home Park News

Mr. and Mrs. Emmitte Wright of Ashland, Ky. have purchased the Avon Mobile Home Park from the present owners, Mr. and Mrs. Franklin Halfacre. The Wrights have two sons, one in college and one in high school. We regret losing the Halfacres but while in possession of the Park they have made many fine improvements and added much to the beauty of the Park. We wish Franklin and Lucille the best of luck in the future.

Mr. and Mrs. Harold Wolcott and Mrs. Larue Longanecker visited in Bradenton Thursday, while there they called on Mr. and Mrs. Wm. Gring formerly of Rolling Prairie, Ind., they also went to Sarasota and called on Mr. and Mrs. Marvin Bennett of Rolling Prairie.

Mr. and Mrs. Glenn Long spent last Tuesday visiting friends in Clearwater. This Thursday the Longs are going to Ft. Myers to visit relatives.

Mr. and Mrs. Harold Smith of New London, Conn. visited Mr. and Mrs. Glenn Long on Saturday.

Mr. and Mrs. Harry Burnett are leaving for their home at Sunrise Beach on The Lake of the Ozarks Tuesday, where they will be happy to meet their old friends, but at the same time are anticipating their return here again in the Fall to be with the Park residents.

Mr. and Mrs. Marion Howell spent last weekend in Winter Haven with relatives.

Mr. and Mrs. Ora Myers and Mrs. Young spent last Friday in Bradenton.

Mr. and Mrs. Louis Biggers and Mr. and Mrs. Foss enjoyed a cook out last Saturday at the Foss home which is near Sebring. The Biggers plan on visiting on the West coast Wednesday.

Mr. and Mrs. Walter Coady returned from High Springs after spending a week with Mrs. Coady's brother, Gilbert Lacroix.

Mr. and Mrs. Cecil Hale and friends from Dayton, Ohio, Ct. No. 36 are spending a week in the Park.

Mr. and Mrs. Raymond Fries received news of a granddaughter born Sunday, Apr. 13 to their son and daughter-in-law, Mr. and Mrs. David C. Fries of Pattersonville, N. Y. "Congratulations" Raymond and Margaret.

High pinochle scores for games played April 6 went to Lucile McPherson, high, for the ladies and Louis Shoemaker, high, for the men. There will be no more games until Fall.

Mr. and Mrs. Oscar Nord of Greenville, Ky. spent some time with the Lynwood Lovells. The Nords and Lovells spent Thursday in Ft. Myers.

Mrs. Nila Sherman had as her guest Easter Sunday and Monday, her son and family, Mr. and Mrs. Fred Belyea and Carla Ingar and Kim from Binghamton, N. Y. Mr. Belyea is attending a meeting at Cocoa Beach for our space program, he being an electrical engineer for Link Aviation. Mrs. Sherman had friends from Monroe, Mich., Mr. and Mrs. Walter Rienglе.

The last bingo of this season was held last Tuesday night in the Recreation Hall with a good attendance. Following the playing of bingo, Mrs. Harry Burnett, chairman of bingo for the season served refreshments and all enjoyed a social hour after. The bingo will be resumed in the Fall.

Friends of Mrs. Bea Tingler had a house warming for her Saturday night. Mrs. Tingler recently acquired a new Buddy Mobile Home. All enjoyed a carry-in dinner at 5:30 P.M. Guests were Mrs. Bess Raas, Lula Maddrell, Thelma Garvey, Olive Kerwin, Larue Longanecker, and Lucile McPherson. Mrs. Tingler's son and wife, Mr. and Mrs. Bill Tingler were also present for the occasion. The guest of honor was presented with a gift. The guests spent the evening playing cards.

The first meeting of Heart of Florida District 6 of the Federation of Mobile Home Owners of Florida Inc., will be held Monday, Apr. 21 at 10 A.M. in the Avon Mobile Home Park Recreational Hall. This meeting is open to all members.

CIGARET TAX

Collections of cigaret taxes in Highlands County for the month of February totaled $21,469.07. Of this $9,923.59 was collected in Sebring, $6,986.34 in Avon Park, $2,985.70 in Lake Placid and $1,579.54 in the unincorporated area.

If freeways get any more crowded, we're going to have a national park that stretches from coast to coast.



Gerald E. Hobbs

Gerald E. Hobbs Completes Basic Training

Private El Gerald Eugene Hobbs, 20, son of Mrs. Allie Hart, has completed his basic training at Fort Jackson, S. C. He is with Co. A, 4th Bn., 1st BCT, Bde.

He graduated from Avon Park High School and was employed as a truck driver by Ben Hill Griffin of Frostproof.

He is now stationed at Fort Organ, Calif., Air Borne Division for a period of eight weeks training.

Southland Trailer Park News

Recent new comers to Southland are friends of George and Marie Monxs, Joe and Ida Murray of Oneonta, N. Y., they are living in the home where the Hostetters were. The Murrays have purchased a new 36x12 Highlander home they will be permanently located on the lot adjoining George and Marie on the South, welcome to Southland.

Another good sign of Spring the managment has made a clean sweep of the rubbish from the bull-pen East of the shop.

Goldia Daun and Emma Gerdes had charge of the coffee hour last Tuesday on account of Bee Jeremy was having company. Twelve people were on hand to participate.

On Wednesday evening there were 10 people out to play pinochle then on Friday evening miscellaneous cards five people played pinochle.

Caroline Morrison, Betty Peterson, Ann Antony and Goldia Daun drove to see the African Lion Country Safari near West Palm Beach. They were thrilled to see so many different wild animals roaming out in the open. They could get real near them, and stop and watch, but were warned to keep their windows closed. On the way they had lunch in Clewiston. Then after visiting the Safari they drove to Delray Beach and then back to Belle Glade for a very delicious dinner, then on home. A delightful time was had by all.

Many of our park friends have gone North for the Summer, many more will be leaving soon. Those known to be leaving this week are Neville Clark, the Barths, the Bevers, the Snyders and the Paxtons. The Baldwins are going Monday.

The Hansens have received word that Mrs. Robert Elethorp is in the hospital, she has had surgery for gallstones. Their address is Hammond, N. Y. Later news from the Elethorps is that she is improving and will be home soon.

Mr. and Mrs. Robert Gillis and daughter of Lake Wales were Sunday guests of Hetta Cook and Harriet Meisel.

Ardell H. Yeggy Disabled Vet Died April 13

Ardell H. Yeggy, 36, died April 13 in Walker Memorial Hospital. He lived in Avon Park for the past six years, coming from Cedar Rapids, Iowa.

He was a disabled veteran and a member of the Catholic Church.

Survivors include his parents, Mr. and Mrs. Henry Yeggy; a brother, Clare A. Yeggy, Riverside Iowa; four sisters, Mrs. Vivian M. Raftis, Cedar Rapids, Iowa, Mrs. Marjorie Eichorn, Marchalltown, Iowa, Mrs. Rosella Grehek, Cedar Rapids, and Geraldine Yeggy of Rock Island, Ill.

Funeral services were held Monday evening, 7:30 P.M., April 14 at the Scott-Stephenson-Smith Funeral Home, with Father Armand Gregoire officiating. He was laid to rest in Mount Calvary Cemetery, Cedar Rapids, Iowa.

Scott-Stephenson-Smith Funeral Home in charge of local arrangements.

Avon Park Lakes News

Cynthia T. Calvert — GL 3-6532

Mr. and Mrs. Arthur Fonty from Ohio were callers last week at the home of Mr. and Mrs. Frank Alley.

Mr. and Mrs. Ray Mankowski left last Thursday after spending two and a half months at the lakes as the guests of Mr. and Mrs. George Kreml. Their home is in Frankfort, Ill.

Mr. and Mrs. Clarence Buse were visitors in Winter Haven on Wednesday.

Mr. and Mrs. Tom Mooney are now occupying their new home on Lake Chilton. They formerly lived at Sun Ray.

Mr. and Mrs. Robert Lewis from union, N. J.; their son, wife and two children from Parsippany, N. J., were overnight guests of Mr. and Mrs. Edward Coffey recently. Mrs. Lewis and Mrs. Coffey are sisters.

Mr. and Mrs. William D. Whitehead from Michigan and St. Cloud and daughter and son-in-law, Mr. and Mrs. Gibson from Michigan were callers last Friday at the home of Mr. and Mrs. Joseph J. Lynch.

Mr. and Mrs. Eugene Cottrell entertaind at her home last Saturday at a dessert bridge luncheon for eight ladies.

Mr. and Mrs. Milton Braasch had as their guests on Easter Sunday, Mr. and Mrs. Paul Singer and children from Brown Deer, Wisc. They left last Thursday. Mrs. Singer is the sister of Mr. Braasch.

Mrs. Walter E. Griswold from Woodbury, Conn., left last Thursday after spending four days at the lakes with Mr. and Mrs. George E. Couch. She Winters at Jensen Beach and was enroute to Homestead for a visit.

Mr. and Mrs. Gerald Lilla and children, Mark and Ann from Warren, Mich., left last Thursday after spending a week at the lakes with Mr. and Mrs. Orville Castine. They visited Cypress Gardens last Saturday, Busch Gardens on Tuesday, Port Charlotte on Monday and Bok Singing Tower on Wednesday.

Lt. Col. (USAF Retired) Marshall McGehee and family from Clinton, Md., met Mr. and Mrs. Francis Peffer last Sunday at Cape Kennedy for a tour of the base. They drove to Key West and returned here for a two days visit with Mr. and Mrs. Peffer before leaving for their home.

The regular monthly pot luck dinner will be held at the club house on Thursday, Apr. 17, at 6 P.M. Mr. and Mrs. Robert McCallum will show more slides of their trip to Europe last Summer.

Mr. and Mrs. Elzo T. Schutt from Barrington, Ill., who have been Wintering at Key West, were overnight guests of his brother and sister-in-law, Mr. and Mrs. Albert Schutt last Monday.

Mr. and Mrs. Chester Haines and Mr. and Mrs. W. L. Haines were visitors in Lakeland last Monday.

Mr. and Mrs. Walter Beach and Mr. and Mrs. Robert McCallum were the guests of Mr. and Mrs. Charles Keys at a barbecued chicken dinner last Friday night.

Mrs. Don Jerriett, Mrs. Robert Watkins and Mrs. Bessie Blackman from Mexico, N. Y., left last Thursday after spending a week at the lakes as the guests of Mrs. Harold Lechien. They all visited Busch Gardens in Tampa and in Bradenton.

Mr. and Mrs. Ralph Thonie and three daughters, Linda, Kathy and Kim arrived from a tour of the East coast on Wednesday and left Thursday for their home on Succanna, N. J., accompanying Mrs. William Thonie who had been visiting her parents, Mr. and Mrs. William L. Ackerson.

The regular monthly salad bar luncheon will be held at the club house on May 1, at 12:30 P.M. A Yankee Swap will be held after the luncheon, also the last business meeting for the Summer.

Mr. and Mrs. Bill Armstrong from Rahway, N. J., were recent visitors at the home of Mr. and Mrs. Edward Coffey. They had been visiting on the East Coast and stopped at the Highlands Hammock State Park enroute here.

Mr. and Mrs. Ernest Gilbert and son from Davidsubrg, Wis., were callers last Sunday at the home of Mr. and Mrs. E. J. Rice.

Mr. and Mrs. Ronald Fry and Mr. and Mrs. Kenneth Avery from Ft. Lauderdale were visitors last Thursday at the home of Mr. and Mrs. Joseph J. Lynch.

Mr. and Mrs. Ray Seilkop from Cincinnati, Ohio, who have been wintering at Clearwater, were callers last Tuesday at the home of Mr. and Mrs. Frank Alley.

Mr. and Mrs. Daryl Elliott from Ferndale, Mich., were visitors last Thursday at the home of Mr. and Mrs. E. J. Rice.

Mr. and Mrs. George Adgate from Grand Rapids, Mich., and Sebring were dinner guests of Mr. and Mrs. Irving Stotts last Friday.

Dr. and Mrs. Arthur Perkins left Monday for their home in Grafton, Vt., after spending four months at the lakes in the Couch Guest House on Verona Road.

Mr. and Mrs. Clarence Anderson from Racine, Wis., were the overnight guests of Mr. and Mrs. Charles Keys last Monday. Mrs. Anderson and Mrs. Keys taught school in South America.

Mr. Frank Alley returnd Wednesday from a successful fishing trip to Sarasota where he was the overnight gues of Mr. and Mrs. J. T. Wegley.

Mr. and Mrs. August Berline had as their Easter Sunday dinner guests, Mr. and Mrs. W. L. Ackerson, Mrs. William Thonie, and Edward Edwards.

Mr. and Mrs. Ralph Oakes from Bradenton and Mr. and Mrs. Patrick Park from St. Petersburg called on their aunt, Mrs. Nina Franklin and Mr. and Mrs. Eugene Dettinger on Easter Sunday. They all drove to Dundee to visit Mr. and Mrs. Jacok Dettinger and family.

Mrs. Victor Garay returned last Thursday from a two weeks trip to Chicago to visit her son Charles and family, and to attend their 25th wedding anniversary.

Mr. and Mrs. Alfred Richardson were the dinner guests of Mr. and Mrs. E. J. Rice last Friday.

Mr. and Mrs. Thomas Woodruff and twin daughters, Yvonne and Yvette, from Cranford, N. Y., left last Thursday after spending 10 days at the lakes as the guests of his parents, Mr. and Mrs. Harold Woodruff. While here they visited the Busch Gardens in Tampa, Cypress Gardens near Winter Haven and Bok Singing Tower at Lake Wales. Also the Chrysanthemum Farm near Sebring and all attended the Passion Play at Lake Wales on Easter Sunday night.

Mrs. Fannie Reinke is now at the home of her daughter, Mrs. Irving Stotts, after her stay in Walker Memorial Hospital and is recuperating nicely.

Mr. and Mrs. Ed Jones and daughter from Mt. Clemmens, Mich., arrived last Saturday and were the weekend guests of Mr. and Mrs. E. J. Rice.

Mr. and Mrs. Paul E. Bennett and their daughter and family, Mr. and Mrs. Joseph A. Sammons and three children spent three days at Bokeella, where they went fishing and shelling on the islands. The Sammons left Saturday morning for their home in LaGrange, Ill.

Mr. and Mrs. Maurice Hazzard of Fort Wayne, Ind., were Tuesday guests of Mr. and Mrs. Paul E. Bennett.

Mr. Weston Willis and son, Roger, from Bar Harbor, Me., arrived by plane in Tampa last Friday and are occupying his parents home, Mr. and Mrs. Malcolm Willis on Lake Chilton.

Mrs. Paul E. Bennett and daughter, Mrs. Joseph A. Sammons, spent one day last week with Mrs. Nellie Chadwick in Largo. Mrs. Chadwick is 97 years old and was a neighbor of the Bennetts in Indiana.

ROTARY CLUB NEWS

By WEYMAN CARVER

Colonel Guy Campbell, executive secretary of the Highlands County Property Owners Association, Inc. was the guest speaker last week.

Colonel Campbell, who retired, after 32 years of army service to Sebring last year, became executive secretary of the association about three months ago. He explained the functions of the non-profit association.

Membership in the association is open to all property owners. The cost of membership is 1% of an owner's past year's tax bill with a minimum payment of $5 and a maximum of $200.

Each member, whether it is a homeowner with a $5 membership or a large corporation with a $200 membership has one vote in the activities of the association.

The association is operated by a 21 man board of directors who are elected by the members.

The association has been increasingly active in county government in its efforts to increase the efficient use of county taxes.

The association is nonpolitical and is interested only in improving county government operation.

Colonel Campbell, as the secretary, attends all county government meetings and reports on them to members through a periodic news letter.

Property owners interested in joining the association should write Colonel Guy Campbell, Highlands County Property Owners Association, Sebring, Florida.

Navy Commends Dale Pearl

Aviation Fire Control Technician Second Class Dale A. Pearl, USN, son of Mr. and Mrs. Marvin R. Pearl, Avon Park, was presented a letter of commendation during ceremonies at the Naval Air Station, Jacksonville.

He was cited for meritorious service and outstanding devotion to duty while serving with Attack Squadron 66 aboard the attack aircraft carrier USS Intrepid off the coast of Vietnam.

The Avon Park Sun

A JOHN PERRY NEWSPAPER

Established 1919 at Avon Park, Florida

Avon Park, Fla., Apr. 17, 1969—1B

CRADLE ROLL CALL

Mr. and Mrs. Darrell M. Bailey proudly announce the birth of their son, Craig Michael, born April 8, at Lakeland General Hospital. Birth weight was seven pounds 10½ ounces.

Grandparents are Mrs. Myrle Reid and Mr. and Mrs. Leo Smith, Avon Park.

Walker Memorial Hospital

Mr. and Mrs. Charles E. Barfield of Lake Placid, are parents of a daughter, Pamela Joyce, born April 7. Birth weight was six pounds, nine ounces.

Mr. and Mrs. Charles H. Whitehurst of Avon Park, are parents of a son, Christopher Herlon, born April 7. Birth weight was eight pounds, three ounces.

Mr. and Mrs. Ronald W. Maury of Sebring, are parents of a son, Mitchell William, born April 8. Birth weight was seven pounds, 11 ounces.

Mr. and Mrs. Daniel J. Goins of Sebring, are parents of a daughter, Joan, born April 11. Birth weight was six pounds, nine ounces.

Mr. and Mrs. Joe L. Rich of Avon Park, are parents of a daughter, Charlene Denise, born April 12. Birth weight was five pounds, six ounces.

Don Singletary Enlists In Marine Corp.

Donnie Singletary, son of Mr. and Mrs. Clifford Singletary of Avon Park has enlisted in the Marine Corp and is now stationed at Parris Island, S. C., where he will receive eight weeks of training, after which he will be stationed at Camp Lejuene, N. C.

Donnie attended Avon Park High School. He would like to receive mail from his friends, his address: Pvt. C. D. Singletary 2524829, A Co., 1bn. RTR, MCRD Plt. 150, Parris Island, S. C. 29905.

WANTED
CLEAN USED CARS
CASH PAID
CHUCK'S CAR MART
GL 3-3255
U.S. 27 N., Avon Park



GRAND OPENING
OF SOPHIE TATARIS'S
Fountain of Beauty
915 W. LaGrande — Avon Park

Grand Opening Specials
DURING THE MONTH OF APRIL

100% Human Hair WIGLETS	Reg. $29.95	Special $14.95
Hand Made CASCADES	Reg. $39.95	Sale $20.95
Hand Made SHORT WIGS	Reg. $39.95	Special $24.95
Hand Made 100% Human Hair WIGS	Reg. $130.00	Special $64.95
MINI FALLS	Reg. $90.00	Special $49.95

For Appointment call GL 3-6551

MORSE'S Downtown Lake Wales

SALE NOW IN PROGRESS

GOING OUT OF BUSINESS

Wide Selection of Photographic Items
Some less than Wholesale

ASSORTMENT GUITARS 50% OFF

ALL MUSIC ACCESSORIES 50% Off
Strings - Picks - Reeds
Mutes - Guitar Accessories, etc.

Movie Cameras, Insta-Matic Cameras, Slide Projectors, Movie Projectors, Screens, Flash Units — All types of photographic accessories.

STEREO TAPES
LATEST REG. $6.95 SALE $4.95

POLAROID 49.95
MODEL 220 REG. $79.95

ENTIRE STOCK PICTURE FRAMES 50% OFF

STEREO RECORDS
LATEST REG. $4.98 SALE $2.95

POLAROID 14.95
BIG SWINGER REG. $24.95

ALL FIXTURES FOR SALE

45 RPM RECORDS
SALE PRICE 75¢ EACH

POLAROID 64.95
MODEL 230 REG. $99.95

MUSIC BOOKS & SHEET MUSIC
UP TO 40% OFF

We will still maintain our Sebring store and our Southgate Store in Lake Wales.

CAMERA MORSE'S PHOTO
MUSIC AND PHOTOGRAPHIC CENTER
116 EAST STUART AVENUE — LAKE WALES — PHONE 676-2546

YOU CAN SAVE OVER $4.63 ON JUST 12 ITEMS!



Here Are Only A Few Of The Many Items That Are Reduced For Quick Savings...

Prices Good April 17-18-19

STORE HOURS—SEBRING
Mon.-Wed. 8:30-6:30 Thurs. 8:30-7:00 Fri. 8:30-9:00 Sat. 8:30-7:00

STORE HOURS—AVON PARK
Mon.-Thurs. 8:30-6:30 Fri. 8:30-9:00 Sat. 8:30-7:00

Quantity Rights Reserved

Treasure Isle BREADED SHRIMP Lb. Can $1.19 SAVE 30c!

W-D BRAND RIB ROAST Lb. Bag 99¢ SAVE 20c!

STRAWBERRIES 3 Pints $1 SAVE 47c!

RED BLISS POTATOES 10 Lb. Bag 59¢ SAVE 30c!

ORANGE JUICE 3 Qts. $1 SAVE 35c!

RED DELICIOUS APPLES 11 For $1 SAVE 29c!

FOLGER'S COFFEE 1 Lb. Can 49¢ SAVE 34c!

THRIFTY MAID PEACHES No. 2½ Cans 4 For $1 SAVE 32c!

BUFFERIN 165 Ct. Bottle $1.89 SAVE 30c!

THRIFTY MAID CHICKEN NOODLE OR CHICKEN RICE SOUP 10½ Oz. Cans 10 For $1 SAVE 45c!

LISTERINE 32 Oz. Size $1.44 SAVE 61c!

ONE A DAY VITAMINS 100 Ct. Bottle $2.24 SAVE 70c!

IF YOU CAN SAVE OVER $4.63 ON ONLY 12 ITEMS JUST THINK WHAT YOUR TOTAL SAVINGS WOULD BE ON YOUR ENTIRE ORDER

CAN YOU AFFORD NOT TO SHOP WINN DIXIE & KWIK CHEK?

This Week's GRANADA DINNERWARE SPECIAL

Saucer 29¢ With Each $3 Purchase

WINN-DIXIE KWIK CHEK FOOD STORES

SAVE 22c! FRESHY OR
Chek Drinks . . 15 12 Oz. Cans $1
SAVE 34c! LIMIT ONE, YOUR CHOICE, WITH $5 OR MORE ORDER, EXCLUDING CIGARETTES
OR Folgers Or Chase & Sanborn 1 Lb. Can **Coffee . . 49¢** Astor 1 Lb. Can **39¢**

SAVE 10c! ASTOR
Shortening . . . . 3 Lb. Can **59¢**

SAVE 32c! THRIFTY MAID HALVES OR SLICED
Peaches . . . . . 4 No. 2½ Cans **$1**

CRACKIN' GOOD Cream Sandwich Butterscotch, Coconut, Strawberry, Malted Milk
Cookies Save 32c **4** PKGS. **$1**

SAVE! THRIFTY MAID
Long Grain Rice 3 Lb. Pkg. **43¢**

SAVE! ARROW
Paper Napkins 200 Ct. Pkg. **29¢**

SAVE 30c!
Bufferin . . . . 165 Ct. Bt. **$1.89**

SAVE! 12"
Arrow Foil . . . 75 Ft. Roll **29¢**

SAVE 61c! ANTISEPTIC
Listerine . . . . 32 Oz. Size **$1.44**

SAVE! PLAIN OR IODIZED
Astor Salt . . . . 26 Oz. Size **10¢**

SAVE! ALL FLAVORS, DIXIE DARLING LAYER
Cake Mixes . . 3 18 Oz. Pkgs. **99¢**

SAVE 9c! DIXIE DARLING SANDWICH
Bread . . . . . 2 1½ Lb. Loaves **49¢**

SAVE! ALL FLAVORS, DIXIE DARLING
Cake Frosting 3 Reg. Pkgs. **99¢**

SAVE 7c! DIXIE DARLING
Wiener Buns . 2 8 Pak Pkgs. **39¢**

SAVE! DEEP SOUTH HAMBURGER
Sliced Dills . . . 22 Oz. Bt. **37¢**

SAVE! THRIFTY MAID STEWED
Tomatoes . . . . 4 303 Cans **$1**

SAVE 70c! ONE-A-DAY
Vitamins . . . . 100 Ct. Bt. **$2.24**

SAVE! THRIFTY MAID CRANBERRY
Sauce . . . . . 4 300 Cans **$1**

HARVEST FRESH PRODUCE!

SAVE 47c! FRESH FLORIDA
Strawberries . . . 3 Pints **$1**

SAVE 30c! FLORIDA
Red Bliss Potatoes 10 Lb. Bag **59¢**

SAVE! ALL PURPOSE, U.S. NO. 1 WHITE
Potatoes 10 Lb. Bag **59¢** 20 Lb. Bag **99¢**

SAVE 10c!
Asparagus . . . . . Lb. **39¢**

SAVE 10c! MAINE RUSSET
Baking Potatoes 10 Lb. Poly Bag **79¢**

SAVE 35c! 100% PURE TROPICANA
Orange Juice . . . 3 Qts. **$1**

SAVE 10c! FANCY
Cauliflower . . . Head **39¢**

SAVE! WESTERN WINESAP
Apples . . . . . . 4 Lb. Bag **69¢**

SAVE 29c! WESTERN RED
Delicious Apples 11 For **$1**

SAVE 16c! CALIFORNIA LARGE
Avocados . . . . . 4 For **$1**

No. 300 Cans, Thrifty Maid PORK & BEANS

GREAT NORTHERN BEANS — BLACKEYE PEAS
NAVY BEANS — PINTO BEANS

8 FOR $1

Thrifty Maid

NO. 303 CANS, LARGE OR SMALL PEAS — NO. 303 CANS SPINACH
NO. 303 CANS, WHOLE, SLICED, OR CUT BEETS — NO. 303 CANS, CUT GREEN BEANS
NO. 303 CANS, CREAM STYLE OR WHOLE KERNEL GOLDEN CORN — 6 OZ. SIZE, TOMATO PASTE

6 FOR $1

Thrifty Maid

NO. 303 CANS, APPLE SAUCE — NO. 303 CANS, GREEN LIMA BEANS
NO. 303 CANS, TOMATOES — 12 OZ. SIZE, CATSUP

5 FOR $1

16 Oz. Size, Deep South

APPLE JELLY
APPLE-BLACKBERRY JELLY — APPLE-CHERRY JELLY
APPLE-RASPBERRY JELLY — APPLE-STRAWBERRY JELLY

4 FOR $1

SAVE! ASTOR
Fruit Cocktail . . . 4 303 Cans **$1**

SAVE! THRIFTY MAID
Tomato Sauce . . 10 8 Oz. Cans **$1**

SAVE 6c! CRACKIN' GOOD
Saltines . . . . . 1 Lb. Pkg. **19¢**

SAVE! ALL COLORS, ARROW BATHROOM
Tissue . . . . . 4 2 Roll Pkgs. **$1**

SAVE 6c! WHITE ARROW
Bleach . . . . . . Gal. **39¢**

SAVE! DEEP SOUTH SALAD DRESSING OR
Mayonnaise . . . Quart **49¢**

SAVE! LILAC PINK LIQUID
Detergent . . . . . 3 32 Oz. Btls. **$1**

SAVE! DEEP SOUTH
Peanut Butter . . 2 Lb. Jars **79¢**

SAVE 30c TREASURE ISLE Cooked Breaded SHRIMP Lb. Pkg. $1.19

Save 10c Lb.! Palm River
SLICED BACON Lb. **59¢**

SAVE 20c LB.! U.S. CHOICE, W-D BRAND BONELESS BOTTOM ROUND
Roast or Steak . . Lb. **99¢**

SAVE 20c LB.! U.S. CHOICE, W-D BRAND BONELESS EYE-O
Round Roast . . . Lb. **$1.39**

SAVE 10c LB.! U.S. CHOICE, W-D BRAND
Chuck Roast . . . Lb. **59¢**

SAVE! U.S. CHOICE, W-D BRAND E-Z CARVE, OVEN READY
Rib Roast . . . . Lb. **99¢**

SAVE! W-D BRAND
Ground Beef . . 3 Lb. Pkg. **$1.59**

SAVE 10c LB.! FRESH CAROLINA U.S.D.A. GRADE "A" FRYER
Breasts with Ribs . . . . . . Lb. **59¢**

SAVE 9c LB.! U.S.D.A. FRESH CAROLINA GRADE "A" FRYER
Backs & Necks . . . . . . Lb. **10¢**

SAVE 10c LB.! QUARTER PORK LOINS SLICED FOR
Pork Chops . . . . . . Lb. **69¢**

SAVE 10c LB.! SPLIT FOR BARBECUE
Pork Loins . . . . . . Lb. **69¢**

SAVE 11c LB.! SARASOTA BRAND
Corned Beef . . . . . . Lb. **88¢**

SAVE 10c! LYKES SUGAR CREEK
Wieners . . . . . . 12 Oz. Pkg. **39¢**

SAVE 17c! COPELAND OLIVE, PICKLE, OR BOLOGNA
Lunch Meat . . . . . 3 Lb. Pkgs. **$1**

SAVE 10c! TARNOW
Smoked Sausage . . . . . . Lb. **79¢**

SAVE 10c! FROSTY MORN HONEY GOLD
Sausage . . . . . . Lb. **59¢**

SAVE 10c! HERMAN
Smoked Sausage . . . . . . 12 Oz. Pkg. **59¢**

SAVE! OSCAR MAYER ALL MEAT OR BEEF
Wieners . . . . . . Lb. **79¢**

SAVE! OSCAR MAYER
Smokies . . . . . . 12 Oz. Pkg. **79¢**

SAVE UP TO 45c! THRIFTY MAID
SOUPS 10 10½ Oz. Cans **$1**
Chicken Noodle, Tomato, Vegetable, Bean, Chicken & Rice, And Cream Of Mushroom
Limit Ten Your Choice

SAVE 20c! THRIFTY MAID
SUGAR 5 Lb. Bag **39¢**
Limit One With $5 Or More Order Excluding Cigarettes

SAVE 20c! FANCY YELLOW
FRESH CORN 10 Ears **69¢**

SAVE 30c! SWIFT PREMIUM
Boneless Cooked HAM 3 Lb. Can **$2.99**

SAVE 10c Lb.! W-D BRAND QUICK FROZEN GRADE "A"
BROAD BREASTED TURKEY 16 Lbs. And Up Lb. **39¢**
BREAST QUARTERS lb. 49¢ LEG QUARTERS lb. 39¢

IN OUR FROZEN FOODS DEPARTMENT

SAVE 18c! THRIFTY MAID
Ice Milk 2 Half Gals. **$1**

SAVE 18c! MRS. SMITH'S (EXCEPT BLUEBERRY AND CHERRY)
Fruit Pies . 2 26 Oz. Pies **$1**

SAVE 10c! ALL VARIETIES, MORTON MEAT
Dinners . . Each **39¢**

SAVE 30c! SEA VIEW BREADED SHRIMP
Pieces . . . . 2 Lb. Pkg. **$1.59**

SAVE 20c! JIFFY SLICED TURKEY, SALISBURY STEAK, OR
Sliced Beef 24 Oz. Pkg. **99¢**

SAVE 26c! PINEBREEZE U.S.D.A. GRADE "A"
Large Eggs 2 Doz. **$1**

SAVE! SUPERBRAND
Cottage Cheese 1 Lb. Cup **59¢**

SAVE! CRACKIN' GOOD
Can Biscuits . . . 8 Ct. Cans **10¢**

SAVE! OLD FASHION
Store Cheese . . . Lb. **85¢**

SAVE 17c! SUPERBRAND
Soft Margarine . 3 Lbs. **$1**

SAVE! SUPERBRAND SLICED
American Cheese 8 Oz. Pkg. **43¢**

SAVE! KRAFT PARKAY
Margarine . . . . Lb. **29¢**

SAVE 16c! BANQUET COOKIN' BAG
Meat Items . . . 4 pkgs. **$1**

SAVE! ALL VARIETIES, MORTON
Cream Pies . . 3 pies **99¢**

SAVE 10c! WHOLE CUP
Strawberries . . 1 Lb. Cup **39¢**

SAVE! ALL VARIETIES, SARA LEE
Coffee Rings . . each **69¢**

SAVE 20c! ANY VARIETY, FOX DELUXE
Pizza . . . . Each **59¢**

SAVE 19c! TASTE O' SEA PERCH
Fillet . . . 2 1 Lb. Pkgs. **99¢**

SAVE 10c! DOLLY MADISON COFFEE
Creamer . . Quart **39¢**

SAVE! ALL VARIETIES, MORTON
Pot Pies 4 For **99¢**

Clip And Redeem Valuable Coupons

100 EXTRA TOP VALUE STAMPS — WITH THIS COUPON AND PURCHASE OF BONELESS BEEF STEW OR GROUND CHUCK . . . . . 2½ Lb. $1.99 pkg. Coupon Expires April 19 AT ANY WINN-DIXIE OR KWIK CHEK

50 EXTRA TOP VALUE STAMPS — WITH THIS COUPON AND PURCHASE OF FRESH STANDARD OYSTERS . . . . 12 oz. size 98¢ Coupon Expires April 19 AT ANY WINN-DIXIE OR KWIK CHEK

100 EXTRA TOP VALUE STAMPS — WITH PURCHASE OF YOUR CHOICE $1 OR MORE CANDY Coupon Expires April 19 AT ANY WINN-DIXIE OR KWIK CHEK

50 EXTRA TOP VALUE STAMPS — WITH THIS COUPON AND PURCHASE OF ALL FRAGRANCES, GLADE ROOM AIR FRESHNERS . . . 6 oz. size 59¢ Coupon Expires April 19 AT ANY WINN-DIXIE OR KWIK CHEK

100 EXTRA TOP VALUE STAMPS — WITH THIS COUPON AND PURCHASE OF TWIST McKenzie Poly Bag Vegetables Any Two Coupon Expires April 19 AT ANY WINN-DIXIE OR KWIK CHEK

50 EXTRA TOP VALUE STAMPS — WITH THIS COUPON AND PURCHASE OF TARNOW MEAT LOAF Coupon Expires April 19 AT ANY WINN-DIXIE OR KWIK CHEK

50 EXTRA TOP VALUE STAMPS — WITH THIS COUPON AND PURCHASE OF FREEWAX . . . 26 oz. size 89¢ Coupon Expires April 19 AT ANY WINN-DIXIE OR KWIK CHEK

100 EXTRA TOP VALUE STAMPS — WITH THIS COUPON AND PURCHASE OF FOLGER'S INSTANT COFFEE . . . . . 10 oz. jar $1.49 Coupon Expires April 19 AT ANY WINN-DIXIE OR KWIK CHEK

100 EXTRA TOP VALUE STAMPS — WITH THIS COUPON AND PURCHASE OF TWIST Birdseye Cool Whip . . . . . qt. 59¢ Coupon Expires April 19 AT ANY WINN-DIXIE OR KWIK CHEK

100 EXTRA TOP VALUE STAMPS — WITH THIS COUPON AND PURCHASE OF Morton Homestyle Pies . . . . 46 oz. pie 99¢ Coupon Expires April 19 AT ANY WINN-DIXIE OR KWIK CHEK

THE BIBLE SPEAKS

Husbands are the traditional breadwinners in a family. But we can all learn that God the Father is the real provider. From this divine source comes inspiration that gives new energy and fresh ideas to meet a family's needs. Listen Sunday, Apr. 20, 9 A.M. to WJCM to "meeting family responsibilities."

CARD OF THANKS

I wish to take this means of thanking all my neighbors and friends for their many cards, visits, flowers and gifts during my stay in Walker Memorial Hospital. The nurses at the hospital and my pastor, Rev. Graetz.

Mrs. Bertha Sperling

FLOYD THEATRES
THE FINEST IN FAMILY ENTERTAINMENT

SOUTHGATE
"Rocking Chair Theatre"
SEBRING
ACADEMY AWARD WINNER
MON. thru FRI., 2 & 8 p.m.
SAT., SUN. cont. from 1 p.m.
ACADEMY AWARD WINNER
Best Actor ACADEMY AWARD WINNER Best Actor
A love story that begins with an incredible experiment!
TECHNICOLOR TECHNISCOPE
CLIFF ROBERTSON...CHARLY
NOW SHOWING!!
STARTS WED. 23rd FOR 1 WEEK
THE SHOES OF THE FISHERMAN
Starring Anthony Quinn

HILANS Avon Park
Week Days 7 & 9 P.M. Open Wed. Sat., Sun., Holidays Cont. From 2 P.M.
WED. THRU SAT.
JOHN WAYNE KATHARINE ROSS JIM HUTTON "HELLFIGHTERS" color
WOMEN ONLY! SUN. 1-6 P.M. TUES. 6:30-9 P.M.
MEN ONLY! SUN. 6-9 P.M. MON. 6:30-9 P.M.
R—No one under 16 admitted.
SUN., MON., TUES.
...the complete birth of a baby
...the intimate story of a young girl.
Helga
R
COLOR

THUR., FRI., SAT. — 3 FEATURES —
Doris Day Brian Keith "With Six You Get Eggroll"
Allen Alda
PAPER LION
ELVIS PRESLEY STAY AWAY, JOE
— All in Color —
SHOW TIME 7:15
SEVON DRIVE-IN
SUN. THRU WED.
BEATTY FAYE DUNAWAY
BONNIE AND CLYDE
PLUS
Bobby Darin
COPOUT
— Both in Color —

Winter Guest Club News

ELIZABETH CLARKE Phone GL 3-6733

Shuffling

On Wednesday 14½ courts were filled with tournament players. Duke Christianson and Henry Troutfetter won in the main event over Georgina Wernham and Herb Shauger. Ellen Coombs and Blaine Kerr won in consolation with Floyd Stevens and Floyd Heinrich the runners-up.

On Saturday, Louise Prelip and Charles Brush won with George Coombs and Art Reinhardt the runners-up. Consolation winners were Henry Retter and Allene Howard over Everett Paxton and Helen Gaut.

Card Games

Frieda Steen had the high score of 704 in Monday's pinochle games. Sadie Benson had the second high score of 670. Four tables were in play.

In bridge on Tuesday the high score went to Charles Brush with 4800. Eleanor Nickerson was second with 4230. They had five tables of players.

In Thursday's duplicate bridge Juanita Carr and Fred Bolton came in with 41 points. Second high was Edith Bates and Olive Kerwin with 37 points. The Howell Movement was used and there were four tables in play.

Crafts

Hallie Wetmore announces that there will be no more craft classes until fall. As usual Hallie has done her excellent job of supervising the program of instruction. She has had such good help from several of the ladies.

Among new classes this past year were Leather Tooling and Swistraw Flowers.

Entertainment

Thursday evening a goodly crowd was entertained by Arthur Richter. He gave a 15 minute concert on the piano of old familiar songs, ending with Christmas songs with the chime effect.

This was followed by professional slides of Japan, England and the Congo, with Lowell Thomas and Edward Murrow the commentators. This was by the courtesy of Albert Cushing.

This next Thursday, Al Reinhardt will show his cruise around the world on a cargo liner, by way of the Panama Canal. He visited 17 countries making 39 stops at ports. He returned by the way of the Suez Canal. These are movies in full color.

Supper

The regular pot-supper was held on Saturday evening with 21 present, and 12 of them were from New York.

Scott DeGolyer was the host and Fern Haas the hostess. Readings were given by Mr. DeGolyer and Mrs. Haas. Fred Robinson played several numbers on his harmonica.

33 Cases Goes Before City Court Tuesday

Avon Park City Court had a total of 33 cases held last Tuesday.

Gerald Estredge was charged with assault and battery, with case postponed.

James Collins was charged with failure to yield right of way, pleaded not guilty, found guilty paid $25 fine.

Robert Maddox forfeited a $25 bond of improper start from parked position.

Jacob Harvard was postponed for unlawful speed.

Milford Worley paid a $15 fine for failure to yield right of way.

Arthur Snow forfeited $75 for reckless driving while drinking.

Richard Royce was postponed for reckless driving while willful wanton and improper muffler.

Jessie Washington found guilty of driving while intoxicated and fined $75.

Earl Hurley, charged driving while intoxicated and failed to appear.

Bill Snell, charged with drunk, paid $25 fine.

Jimmie Groden's case dismissed for shop lifting.

John Fazzini and Colin Fazzini, drinking in public place each forfeited a bond of $25.

Joseph Meeks forfeited a bond of $25 for being drunk.

Paul Runner forfeited a $50 bond for assault and battery by warrant.

Willie Jones and Lonie Wallace each forfeited a bond of $25 for being drunk.

Fred Cook and Jerry Kindrick each forfeited a bond of $25 for unlawful speed.

Freeman Riddle was charged $15 for failure to use due care.

Henry Meeks forfeited a $100 bond for driving while intoxicated.

Harry Crews, charged with failure to use due care, case dismissed for medical reasons.

William Hollows charged with failure to use due care was found not guilty and case dismissed.

Larry Dixon forfeited a bond of $10 for improper left turn, and $25 for reckless driving.

Carl Wilburn paid $25 for reckless driving.

Thelma Jeffery forfeited a bond of $25 for no drivers license. Also a $15 fine for disobeying a traffic light.

Carl Townsend has a $100 fine up for driving while intoxicated, case postponed.

William Rambo charged $15 for failure to use due care.

Arthur Hardy charged with improp backing and fined $15.

Legion Bingo Draws Crowd

If you enjoy an evening of fun, come to the American Legion Home on West Bell St., every Thursday night for the bingo party. Proceeds from bingo, sponsored by the Legion is used for charity. Do a good deed, help their charity projects having fun. You may be a lucky winner. There are two jack pots.

Bingo starts promptly at 7:30 P.M.

NOTICE UNDER FICTITIOUS NAME LAW

Notice is hereby given that the undersigned, pursuant to the "Fictitious Name Statute," under Section 865.09 of the Florida Statutes as amended, will register with the Clerk of Circuit Court, in and for Highlands County, Florida, upon receipt of proof of the publication of this notice the fictitious name to-wit: Avon Mobile Home Park under which name we are engaged in business at 1155 North Lake Ave., in Avon Park, Florida, and that the owners of said business are: Emmette L. Wright and Sallie M. Wright.

Dated at Avon Park, Highlands County, Florida, this 11th day of April, A.D., 1969.

EMMETTE L. WRIGHT
SALLIE M. WRIGHT

Apr. 17, 24, May 1, 8, 1969

NOTICE TO CREDITORS FLORIDA STATUTES
IN THE COURT OF THE COUNTY JUDGE, HIGHLANDS COUNTY, FLORIDA.
IN PROBATE.
IN RE: ESTATE OF ANTON HENDRICK CRAMER
Deceased.
TO ALL CREDITORS AND PERSONS HAVING CLAIMS OR DEMANDS AGAINST SAID ESTATE:

You and each of you are hereby notified and required to present any claims and demands which you, or either of you, may have against the estate of Anton Hendrick Cramer, deceased, late of said County, to the County Judge of Highlands County, Florida, at his office in the court house of said County at Sebring, Florida, within six calendar months from the time of the first publication of this notice. Two copies of each claim or demand shall be in writing, and shall state the place of residence and post office address of the claimant, and shall be sworn to by the claimant, his agent, his attorney and accompanied by a filing fee of one dollar and such claim or demand not so filed shall be void.

S. COLQUITT PARDEE
As administrator of the Estate of
Anton Hendrick Cramer, deceased.

S. COLQUITT PARDEE
P. O. Box 455
Avon Park, Florida
Apr. 3, 10, 17, 24, 1969

NOTICE TO CREDITORS FLORIDA STATUTES
IN THE COURT OF THE COUNTY JUDGE, HIGHLANDS COUNTY, FLORIDA.
IN PROBATE.
IN RE: ESTATE OF GEORGE E. TAYLOR,
Deceased.
TO ALL CREDITORS AND PERSONS HAVING CLAIMS OR DEMANDS AGAINST SAID ESTATE:

You and each of you are hereby notified and required to present any claims and demands which you, or either of you, may have against the estate of George E. Taylor, deceased late of said County, to the County Judge of Highlands County, Florida, at his office in the court house of said County at Sebring, Florida, within six calendar months from the time of the first publication of this notice. Two copies of each claim or demand shall be in writing, and shall state the place of residence and post office address of the claimant, and shall be sworn to by the claimant, his agent, or attorney and accompanied by a filing fee of one dollar and such claim or demand not so filed shall be void.

DONALD HILLIKER,
As executor of the Last Will and Testament of GEORGE E. TAYLOR, deceased.

Mar. 27, Apr. 3, 10, 17, 1969

IN THE COUNTY JUDGE'S COURT, HIGHLANDS COUNTY, FLORIDA
IN PROBATE
IN RE: ESTATE OF GEORGE E. TAYLOR,
Deceased.
NOTICE OF PROBATE

THE STATE OF FLORIDA, TO ALL PERSONS INTERESTED IN THE ESTATE OF SAID DECEDENT:

You are hereby notified that a written instrument purporting to be the Last Will and Testament of said decedent has been admitted to probate in said court.

You are hereby commanded within six calendar months from the date of the first publication of this notice to appear in said court and show cause, if any you can, why the action of said court in admitting said will to probate should not stand approved.

MERVIN REHRER
County Judge
Highlands County, Florida
Mar. 27, Apr. 3, 10, 17, 1969

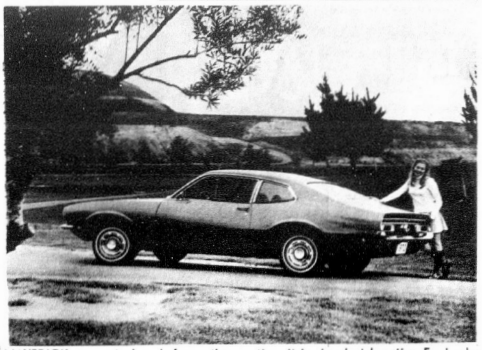

MAVERICK—newest breed from the Ford Division goes on sale at Avon Park Motor Company Thursday, Apr. 17. Seating a family of four and offering economy of purchase and operation, it is aimed at boosting Ford sales in the booming small car market and serving the needs of buyers who formerly went to imports.

Avon Motor Co. Will Introduce The New Maverick Thursday

Avon Park Motor Co. will introduce the long heralded 1970 Maverick, new small car from Ford Division, on Thursday, Apr. 17.

This $1,995 car is a two-door sedan of modified fastback design with a hint of an air spoiler or "ducktail" at the rear. Designed to carry a family of four with adequate luggage, it is powered by a six-cylinder engine in either of two sizes, 170 or 200 cubic inch displacement. In normal city-suburban driving, Maverick can be expected to deliver 22½ miles per gallon of gasoline.

John Naughton, Ford Motor Company vice president and Ford Division general manager, calls Maverick "the greatest automotive value ever offered in terms of price, upkeep and features included at no extra cost."

Planned to be economical in purchase price, operating cost and maintenance, Maverick offers a longer, lower, wider body than the principal import, yet turns in a tighter radius for easy handling and parking.

Transmission choice includes the fully synchronized three-speed-manual, the three-speed automatic with an optional shift-for-yourself feature, and, for the first time, a new semi-automatic transmission. Cheaper than the automatic and clutchless, it permits a change of gears with a single movement of the hand lever.

"Maverick will live up to its name in being a unique, independent kind of car," said Bill Owens of Avon Park Motor Co.

"It's bigger and roomier than the imports, but quicker and lighter than the American compacts. Even some of the color names carry out the car's individualistic character—Thanks Vermillion, Hulla Blue, Freudian Gilt, Anti-Establish Mint and Original Cinnamon."

David Perdue Receives Medal

Army Specialist Five David Perdue, 21, son of Mr. and Mrs. Lucius Perdue, 1020 S. Delaney Ave., Avon Park, received the Air Medal near Cu Chi, Vietnam, March 8.

He earned the award for combat aerial support of ground operations in Vietnam.

Spec. Perdue is a flight engineer in the 1st Aviation Brigade's 242nd Assault Support Helicopter Company. He entered the Army in November 1967, completed basic training at Ft. Benning, Ga., and was last stationed at Ft. Eustis, Va.

The specialist graduated in 1966 from Gettysburg (Pa.) High School.

SINCERE & COMPANY
Est. 1906
New York Stock Exchange and other principal Stock and Commodity Exchanges
Hotel Walesbilt Phone 31351 Lake Wales, Fla.

You Are Invited To See
Thursday, April 17



The First 1970 Model to Hit the Market
The New Maverick by Ford
In Our Show Rooms
At $1995
The Year's Most Exciting Car Value
COME SEE!
Avon Park Motor Co.
Avon Park

We're Proud to Be Good Neighbors and We're Always Ready to Boost Sebring!
That's Why Fountainhead Condominium is Telling The Sebring Story of Good Living to Folks From All Sections of Our Great Country!



Immediate Occupancy
Act Now!
Fabulous 2 Bedroom, 2 Bath Apartments at Only
$20,450
Corner Penthouse Apartments Available — Under $25,000!
MONTHLY MAINTENANCE ONLY $27

Fountainhead
On the Tranquil Shores of Lake Jackson
In the Heart of the Holiday Highlands.
Luxury Living at Down to Earth Prices!

- Wall to Wall Carpeting
- Central Air and Heat
- General Electric Kitchens
- Sliding Glass Doors
- Screened Porch
- All Waterfront
- 12 Story Luxury
- 2 Automatic Elevators
- Pool 'N Patio
- 150 Foot Fishing Pier
- Tropical Gardens
- Sauna Baths

The Finest Waterfront Condominium Value In All Florida!
JOHN R. YESSAYAN, Director of Sales
ON THE SHORES OF LOVELY LAKE JACKSON
107 No. Lakeview Dr., Sebring, Fla. 33870
ASK ANYONE IN SEBRING HOW TO GET THERE!
Model Open 9 to 5, Monday—Saturday, Sundays 12 to 5
Telephone: 385-6855, 385-5131
First Mortgage Investors, owner

TRADE CLASSIFIED SELL BUY ADS LEASE

CLASSIFIED ADVERTISING INFORMATION

All copy must be in by Tuesday noon of the week ad is to run.

Rate is: 10 words or less — $1. Each word over 10 is charged at 5 cents per word.

Classified Display, $1.85 per column inch.

Minimum display classified, one inch; minimum boxed ad two inches.

In Sebring, Call EV 5-0747, in Avon Park, call GL 3-4355

FOR SALE

TRAILERS bought, sold, repaired, supplies, Sunnyridge Industries, Avon Park, GL 3-6359. —Stfn

DELICIOUS tree ripen oranges, $2.50 a bushel, bring container. 6011 West Lakeview, EV 5-7782, Sebring.—ptfc

FOUR MORE BIG

AUCTIONS

BEFORE CLOSING FOR THE SUMMER

Sat. Nite, Apr. 18th 7:30 P.M. Sharp

WILL BE A BIG ONE

Beautiful Brand New Living Room Suite, New Full Size Mattress and Box Springs, New Twin Size Mattress and Box Springs. Lots of other New Items. Good T.V. Comb., Nice Automatic Record Player, A-1 Washing Machine Refrigerator, Stove, Rugs. Lots of Tools etc. SPECIAL, 1-4 Cubit Feet Electric Cement Mixer with lots of Cement Tools. It is your opportunity to Bid and Buy some fine merchandise at the one and only

STEWART'S AUCTION HOUSE

½ way between Avon Park & Sebring On Alt. 27

USED FURNITURE—Priced to sell fast—one 5 pc. dinette set, $24.95; two kitchen chairs, white, $5 each; one twin maple bed frame, $10; one double bed size innerspring mattress, $5 and one 48" foam rubber mattress $7.50; one blonde double bed frame, $10. McClure Furniture Company, 30 South Commerce St., Sebring.—ltcA17

A COMPLETE line of multi mile tires. Check with us before you buy. Campbell's Gulf Service. 2½ miles South of Southgate, Hwy. 27. Phone EV 5-0230, Sebring.—dtcM22

17' LINCOLN travel trailer, self contained, hitch, jack, mirrors. $750. HO 6-3931, Lake Placid. wtfc

$599.00

New Hammond solid state full size spinet organ, six free lessons plus music course. Kephart for Musig. William H. Doane. EV 5-6815/ tfc

TRAVEL TRAILER, sleeps three, equipped for gas and electricity, with canopy. Bargain. EV 5-0297, Sebring.—ltcA17

1966 CHEVELLE S/S 396, excellent condition, also wedding dress and veil, size 10, just cleaned. EV 5-7980, Sebring. J2tcA24

LIVING ROOM suite, bedroom suite, desk and odd chairs. Can be seen after 5:30 or Saturday. EV 5-0688, Sebring.—ltcA17

FOR THE BIG FAMILY — 18' boat, complete with 35 HP, electric Evinrude, heavy duty trailer, much more equipment. Must see to appreciate. $495.00. EV 5-0839, Sebring, after 7 P.M. and Saturday and Sunday.—dhtfcg

POTTED CHRYSANTHEMUM, Amaryllis in bud and bloom, Purviance Gardens, South of Sebring on U.S. 27, five miles. EV 5-6702, Sebring.—ptfc

8 x 36' MOBILE HOME BUS, self contained, excellent condition, also International 1½ ton Truck with 14' flat bed, new paint, good condition. EV 5-0349, after 5 P.M., Sebring.—ktfc

ELECTROLUX, late model, all attachments. EV 5-7901, Sebring. —otfc

FOR SALE

NEW AND USED Organs and Pianos. William H. Doane, Kephart for Music. EV 5-6815, Sebring.—tfc

USED TV'S $29.95 and up, Carpenter's TV, formerly Lucas TV, Truck Route, Avon Park, GL 3-4904.—Stfc

DRESS SHOP, small investment. Call EV 5-5387 after 7 P.M., Sebring.—btfc

Wait, Wait, Wait

Mark the date down—Sat. Nite, May 3rd, 7:30 P.M. Sharp we will have an exclusive

Antique-Auction

Tell your Friends who are interested in Antiques. Watch the papers for full details.

STEWART'S AUCTION HOUSE

AN OPEN LETTER TO ALL PAST — PRESENT — AND FUTURE OUTBOARD MOTOR OWNERS:

Recently we added Evinrude outboard and O.M.C. inboard/-outboard motors to our lines. In addition we opened the largest and most modern marine service facility in this part of the country.

We want everybody to know that McClure's—where integrity, service and product quality have always been our most important offerings—is now in the business of selling and servicing Evinrude and Johnson motors.

ROLL AWAY folding bed. Antique Cherry settee. EV 5-6776, Sebring.—ltpA17

MATTRESSES

Box Springs - Hollywood Beds, Innersprings or Foam Rubber in all sizes, manufactured new or rebuilt, choice of materials, for pick up and delivery call or write —

Bartow Mattress Factory

P. O. Box 588—Ph. 533-6185 Bartow, Florida

Factory and Showroom at Lucille and N. Park Ave., 1 Block East of Lakeland Rd.

PULVERIZED PEAT and muck. Beautify your lawns and flower gardens. Call Triangle Iron Works, EV 5-0540, Sebring.—ttfc

So we are making a "FIRST PURCHASE — INTRODUCTORY OFFER." Your first purchase from our marine department—whether it be a $.10 part or a $1,536.00 motor—will entitle you to a substantial savings.

Remember, for a limited time only—you can save substantially on your first purchase from McClure's Marine Sales and Service. Come in today and save on McClure's "First Purchase — INTRODUCTORY OFFER."

McClure Furniture Company, 30 South Commerce St., Sebring. —ltcA17

FOR SALE

FORMICA for covering tables, kitchen counters, tables and furniture. 1/16 and 1/32 in material in stock. Built Rite Cabinet Co., Weigle Ave., EV 5-0301, Sebring.—M16tfc

CUSTOM DRAPERIES tailored to your personal needs. Traverse rods, sold installed and repaired. Loose cushions covered. Call Hofer's Custom Draperies on Hwy. 98, Lorida. EV 5-6570, Sebring.—tfc

There's no power like

WHEEL HORSE POWER on ANY kind of **GREEN**



lawn or garden, big or small—ANY kind of green

In a minute, Wheel Horse tractors mow as much as 1,236 square feet of lawn. They till up to 316 square feet of garden *in sixty seconds!* That's power. Figure the square feet in your yard. You'll see how quickly Wheel Horse can manicure it. Better yet, ask us for a free *Green-Power* chart. It tells the size tractor and mower best for your lawn. Pick the right combination yourself: From 7 to 14 horses with all the goodies: Electric starter, automatic shift, hydraulic lifting, to name a few. Year-round attaching tools. P.S. Look around you. *The grass is always greener on the Wheel Horse side.*

See our **WHEEL HORSE** "Green Power" $PECIAL$ now!

Hilltop Sales & Service

400 E. Main St. — GL 3-4522 — Avon Park

See the finest riding and pushing lawn and garden equipment at the top of the hill—then ask for a free demonstration.

Wheel Horse. TRACTORS / SNOW THROWERS / MOWERS

FOR SALE

MAPLE BEDROOM suite—bunk beds complete—Saxophone Maytag wringer washers, other household items. Wheelchair and walker for sale or rent. Welch Fixit Shop, Avon Park. Stfn

MAN'S BICYCLE, like new, Clarence Bue, GL 3-4717, Avon Park.—S1tpA17

SMALL UPRIGHT freezer, GL 3-4025, Avon Park.—S1tcA17

FOR SALE

AZELAS, Formosa, 10 for $1.50 will bloom next year. Wauchula Nurseries, ½ mile North of Wauchula.—Stfn

MOBILE HOME spaces and cottages for rent. Pierces Park on Lake Letta next to Drive-in Theater on Rt. 17, Avon Park. —ptfc

FURNISHED apartments—reasonable rates—Orange Blossom Motel, Highway 27 North, Avon Park.—Stfn

NEW SHIPMENT of Yazoo Mowers Riders, self propelled, grass catchers. Come in and see our selection. Will take trade-ins. Also good used mowers. Campbells Gulf Service, 2½ miles South Southgate. Phone EV 5-0230, Hwy. 27, Sebring. —6tcM22

20 H.P. MERCURY, extra wheel, less than two hours use or with Orlando Clipper Boat, with live well, forward deck and trailer. See at Joe's Ridgewater Point, Sebring.—ltpA17

USED APPLIANCES—Completely serviced by South Central Florida's largest and most efficient appliance service center, McClure's used electric appliances are warranted for 90 days and priced to sell fast. One GE dryer, $59.95; one GE 24" pushbutton 4 burner range, $59.95; one Admiral 6 cu. ft. electric refrigerator with freezer chest, $89.95. McClure Furniture Company, 30 South Commerce St., Sebring.—ltcA17

LARGE General Electric refrigerator $40; 3 burner electric stove, $50; automatic Kenmore washing machine, used three months, $45, also Speedqueen washer, $15. Dinette set, four chairs, green formica, $35. Roll away bed, $15. Call Friday or after, EV 5-7725, Sebring. —ltcA17

ONE HEAVY TARP 18' x 30', $40. Motel at Lake Josephine on U.S. 27, Sebring.—ltpA17

BEAUTIFUL PLANTS, trees, and vines, hanging baskets. State inspected. 5 Violet Avenue, Sebring.—ltcA17

SCOOTER, $90; tent, $10; wake board, $70; skate board, $8; canoe, $175; 21" TV, $20. EV 5-8653, Sebring.—ltcA17

FOR SALE — Intake mantifold for three two-barrel carburetors for 348 or 409 Chevrolet engine. $25. Call EV 5-8138, Sebring.—dh

FOR SALE CHEAP—Polaroid camera, colored pictures sixty seconds, perfect condition. Electric jig saw, GL 3-3287, Avon Park.—S1tpA17

WHAT'S NEW AT McCLURE'S! Many things this week—but the most important is the fact that we're applying our long established policy of offering all of our merchandise at the lowest possible price—to our entire sofa line — including Broyhill — the finest name in sofas.

I've can't mention the amount of the savings in this advertisement, but if you will stop in and browse around—you will see for yourself how much you can save on all of our sofas, including the newest in Broyhill, McAfee, Madison House, Fashion Craft, Crestwood, Southern Cross and Simmons.

Remember, we don't price our furniture for "come on" purposes. Instead, we price everything in our store at the lowest possible price consistant with top quality and service.

Come in and visit our new carpet and dinette shop. Even if you aren't in the market, you'll enjoy the beautiful things on display.

McClure Furniture Company, 30 South Commerce St., Sebring. —ltcA17

AIR-CONDITIONER 3 ton Frigidaire with heating unit, suitable for home or office. Call EV 5-0855, Sebring.—4tcM8

1961 DODGE CAMPER slant 6, automatic, new tires, sleeps five, inspected. No reasonable offer refused. Phone EV 5-7470. —ltpA17

FOR SALE OR RENT

Sick room and invalid supplies and aids for your comfort. We carry a complete line of crutches, wheel chairs, back rests, commodes, canes, bedtrays, urinals, Colostomy supplies, surgical dressings, under pads, bed pans abdominal supports, etc., Gilbert's Drugs, Sebring.

FOR SALE or RENT

TWO BEDROOM home, Woodlawn area. EV 5-0297, Sebring. ltcA17

For Sale or Trade

16' FIBERGLASS Boat, 30 H.P. Evinrude motor, gater trailer. $225. Call 385-7404, Sebring. ltcA17

FOR RENT SEBRING

LAKESIDE COTTAGES, trailers by week or month, adults. EV 5-6279, Sebring.—ettcA24

MOBILE HOME for rent. Graycee's Mobile Estates, Highway 27, across from Southgate Shopping Center, Sebring.—O26tfc

SEVERAL AIR CONDITIONED apartments. One block from Circle. Phone Grayce McCoy, EV 5-7740, Sebring.—tfc

LOVELY HOME FOR AGED, Sunny Haven Retirement Home, EV 5-8731, Sebring.—tfc

TWO BEDROOM FURNISHED house. Adults, no pets. EV 5-7075, Sebring.—ltfc

TWO BEDROOM Mobile Home, air-conditioned. Near Southgate Shopping Center. Adults, U.S. 27 South. Phone EV 5-7911. Whatley Motel.—tfc

GARAGE APARTMENT, $50, including gas and water, 117 Nasturtium.—dtfc

UPSTAIRS one bedroom, furnished apartment. Adults only, lake privileges. 385-7404.—ltcA10

IF YOU are used to the nicer things check this: three room, air-conditioned, furnished apartment. EV 5-7782, Sebring.—ptfc

THREE ROOM upstairs apartment, twin beds. At Circle, 26 West Center, Sebring.—ltpA17

TWO BEDROOM apartment, adults, no pets, 205 First Street, Sebring.—2tpA24

NICELY FURNISHED, two bedroom, duplex, no pets, $50 monthly. Phone Schwinn Homes. EV 5-7314.—ntfc

FURNISHED BEDROOM, kitchen privileges, elderly. EV 5-0852 after 6:30, Sebring.—ltpA17

LAKESIDE cottage $50 monthly or less for help in maintenance. Adults. EV 5-7333, Sebring. —ltcA17

Lakeview Terrace Apartments

Completely Furnished Efficiencies

Beach, Boats, Fishing, Shuffleboard, Laundry Facilities.

Reasonable Monthly Rates. Special Yearly Rates.

720 N. Lakeview Drive Phone EV 5-7448 Sebring

ONE BR. apartments $50 month up—close in town; 2 BR, 2 bath upstairs close-in on Lake Jackson $125 month includes utilities; one BR air-conditioned close-in $110 month; one BR cottage air-conditioned $65 month furnished; 2 BR upstairs on Lake Jackson $90 with utilities; 2 BR, 2 bath furnished condominium $150 month; 2 BR unfurnished house Lake Jackson privileges $60 month; 2 BR unfurnished duplex $45 month; See Sophy Mitchell, Associate Martin Carlidge Realtor, 15 South Ridgewood Drive. Phone EV 5-8942, Sebring.—ltcA17

Ivey Apartments Ivey Court Apartments

Completely Furnished Private Beach

Five min. walk from Circle Special monthly and yearly rates

Apply Carson Properties, 1 East Center Avenue. Ph. EV 5-0446 or EV 5-0828

TWO BEDROOM house, unfurnished, except stove and refrigerator $60 monthly or $15 weekly. EV 5-8360, Sebring. ltcA17

FURNISHED on Lake Jackson, two bedroom, air-conditioned cottage. Two blocks from Circle. Grayce McCoy, 4 Circle. EV 5-7740, Sebring. ltcA17

FURNISHED ONE bedroom apartment, close in $12.50 weekly. EV 5-8360, Sebring.—ltcA17

WANTED TO RENT

PROTECTED Window display space. Call EV 5-8624 or write, Apartment 206, Fountainhead, Sebring.—ltpA17

NOTICES

I WILL not be responsible for any debts incurred by anyone other than myself. Peter J. Sobach.—3tpA24

I WILL not be responsible for any debts incurred by anyone other than myself. H. L. Whatley, Sebring.—3tpA24

SITUATION WANTED

HOME REPAIRS, REMODELING, ADDITIONS. Neat, conscientious workmanship. Tharpe. GL 3-6227, Avon Park.—ttfc

FOR RENT AVON PARK

ROOM WITH kitchenette—utilities—linens furnished, $16 a week, GL 3-6812.—S1tcA17

ONE BEDROOM COTTAGE — furnished — Lake Letta, GL 3-5060.—S2tpA17

NICELY FURNISHED two bedroom apartment in quiet neighborhood, inquire 421 W. Cornell, Avon Park.—S2tcA17

DUPLEX APARTMENT — Furnished, carport — utility room. Adults only. $70 per month. Phone GL 3-3887.—Stfn

MOBILE HOME SPACES—eight only—now ready to rent on Lake Anoka—Come see these spaces —inquire at Holiday Cottages, end of South Florida Ave., GL 3-6367.—Stfn

TWO HOUSES for rent—one furnished—one unfurnished—GL 3-3672.—S1tcA27

PARK RIDGE HOTEL Apartment—clean room to rent—low weekly rates, 119 E. Main, Avon Park.—Stfn

TWO BEDROOM air conditioned house trailer—fully furnished, GL 3-6979.—Stfn

FURNISHED COTTAGE, ideal for couple. Contact O. S. Rutherford at Florida Avenue Baptist Church between 7:30 A.M. and 5:30 P.M.—S1tpA17

FOR RENT

FOUR ROOM fully furnished house, TV and linens in Frostproof, adults, no pets, references, call collect 676-2909, Lake Wales.—S4tcM8

FOR RENT

New Waterfront Villas

Beautifully furnished one and two bedroom Lanai-Kai Villas. Centrally heated and air-conditioned, kitchenettes, screen porch and each with its own boat and fishing dock. Completely equipped including linens. By the week—month—season.

SUN 'N LAKE ESTATES U.S. 27 So.—Lake Placid, Fla. Sebring—EV 5-8652 Lake Placid—HO 5-5201 tfc

TRAILERS bought, sold, repaired, supplies, Sunnyridge Industries, Avon Park, GL 3-6359. —Stfn

NEW ONE and two bedroom apartment, directly behind Placid Tower, special Summer rates. HO 5-8921, Lake Placid.—3tcA24

SHADY LANE COURT — Furnished efficiencies, apartments, cottages and trailers. Also trailer space. Pets welcome. Free citrus fruit to tenant. Highway 27 S. and Lake Josephine, EV 5-6031, Sebring.—stfc

REAL ESTATE

ON TWO LOTS overlooking Lake Huntley. Many tropical fruit trees, eight now setting on fruit for May harvest. Two story, two bedrooms, two bath, mahogany panelling, oak floors, sun porch. HO 5-3979, Lake Placid.—ltfc

LOT HEADQUARTERS

To buy or sell vacant lots in the Sebring area phone 385-0703 before 10 A.M. or after 7 P.M., or write to: ROY KEY REALTY, 8 Circle, A3, Sebring, Fla. 33870.

THREE BEDROOM CB HOUSE FHA approved, 210 Shenwahee, Sebring, EV 5-7329.—ttcM1

EXQUISITE THREE bedroom home with central heat and air-conditioning. Has many unusual and desirable features. Designed for gracious living. Priced at $24,900, terms. — Five acre parcel with 280 feet frontage on both US 27 and County Road. Very few parcels like this on 27. In Avon Park a two bedroom home, generous size rooms, and lots of storage space. A good purchase, $8,900, terms. Stanley's Realty, 106 Circle, EV 5-0641, Sebring, Sebring.—ttc

REAL ESTATE

FOUNTAINHEAD—Street level, two bedroom, two bath, outside apartment. EV 5-6228, Sebring. —3tcA24

THREE bedroom home, Florida room, fenced lot—for appointment, 453-4122, Avon Park. S2tpA24

This Week's Best Buys

The most for your money!! A 2 BR, 1 Bath home. Spic and span. Screened front porch, dining room, oil heat and a beautiful yard. Call EV 5-7767 for one of this week's BEST values. Price is $8500—partly furnished.

A 2 BR 1 bath home, 116' on Lake Josephine Creek, plus an acre of ground. Nice lot in a quiet area. Priced @ $11,500. We want an offer.

A sparkling 2 BR, 1 bath CB home in Sebring Shores. Modern in every respect, and so pretty inside and out you'll want it for your own. Price—unfurnished is $12,750. To see, call EV 5-7767.

Large family? How about this? A 5 BR, 2 bath CB home—with central heat and air and priced—unfurnished — @ $18,000. Let us show you. Call EV 5-7767.

A beautiful 3 BR, 2 Bath luxury home in a select area. All wall to wall floor covering except kitchen which is tiled. Central heat and air. This executive type house is spaciously and beautifully designed for living on a grand scale. To see, Call EV 5-7767. Priced—unfurnished @ $27,500.

Grayce McCoy,
REALTOR
Branch Office
53 N. Ridgewood
Effie and Don Willard, Associates
Office EV 5-7767
Res. EV 5-5269

THREE BEDROOM home — 2 baths—modern kitchen — drapes and carpeting—large fenced lot, call GL 3-6970.—S1tcA17

IMPOSSIBLE— BUT TRUE!

2 B.R. frame house $5500. 3 B.R. frame, A.C. furnished, $8500. Both in view of Lake Jackson with lake privileges, finest neighborhood, large lots.

REAL HOMEY

JUST the place for the retired. Carpeted living room, dining area, large kitchen and modern bath plus closets thruout. Full tile bath, carport and workshop.

$16,500

THIS IS VERY INTERESTING!

Close in, 5 apts., clean, well furnished, fruit trees. Excellent income.

$15,000

Another 3 apt. close in brings in $175 month—only $8500.

NEAT & SWEET

EXCELLENT condition, 3 B.R., 2 bath CB, completely furnished, A.C. Ready to move in.

$25,000

Acreage, Lots, Highway Property, Rentals.

— SEE —

Sophy Mitchell
Tel. EV 5-8942
15 S. Ridgewood Dr.
Associate of Martin Carlidge, Realtor

THREE BEDROOM, two bath, large family room, CB. Central heat and air, country home, one acre. Call EV 5-8733 after 5:30. Sebring.—ntfc



MR. REALY STATE SAYS

Here is the Key to Happy Living if You Are Looking for a Large House

Lovely home. Spanish design—4 bedrooms, 3½ baths, swimming pool, corral, many appealing features. On one acre of ground—$29,500.

ALSO

Highway 27 frontage with city water — $55 front foot. Waterfront lots — $2,000 and up. Acreage, close in — $550 per acre.

ROY P. ALEXANDER, Realtor, EV 5-0147
Highway 27 (across from hospital) and Southgate Shopping Center
Member Interoffice Listing Service, Highlands County

McClure's Carpet Remnant Sale

ONE OF A KIND — FIRST COME — FIRST SERVED

SIZE	COLOR and TYPE	REG. PRICE	SALE PRICE
11' x 10'9"	Green, Tip Sheared Nylon	$ 78.00	$ 36.00
11' x 10'7"	Green, Tip Sheared Nylon	88.00	40.00
10' x 8'2"	Moss Green, Tweed Nylon	48.90	36.00
9'2" x 8'7"	Green, Tip Sheared Nylon	50.00	25.00
9'8" x 8'8"	Green, Tip Sheared Nylon	55.00	27.50
11' x 10'9"	Green, Tip Sheared Nylon	77.35	69.95
11'11" x 5'8"	Green Tweed, Nylon	37.00	24.95
10' x 3'6"	Green Loop Pile, Kodel	35.50	26.80
3' x 2'8"	Green Loop Pile, Kodel	8.95	4.50
3'3" x 2'6"	Gold Loop Pile, Kodel	8.95	4.50
7'11" x 4'3"	USED—Green, Tip Sheared Nylon	21.00	10.50
3'10" x 3'6"	Gold Loop Pile, Kodel	12.00	8.00
12' x 4'	Avocado Green, Low pile Nylon	32.50	24.95
3'10" x 3'5"	Gold Loop Pile, Kodel	9.00	5.00
3'10" x 3'8"	Green Low Pile, Nylon	8.00	4.00
4' x 3'11"	Green Loop Pile, Kodel	15.00	5.00
12' x 19'	Bronze Copper Tweed, AS IS Nylon	150.71	120.00
12' x 13'10"	Bronze Copper Tweed, AS IS Nylon	103.11	80.00

ALL OF THESE CARPETS CAN BE CUT TO YOUR SIZE AND EDGED AT A SMALL ADDITIONAL COST.

McClure Furniture Company

30 South Commerce Street, Sebring, Florida

"Where Good Furniture Is Not Expensive" **EV 5-8644**

CLASSIFIED SECTION NOW REACHES 18,000

TRADE CLASSIFIED SELL BUY ADS LEASE

REAL ESTATE

THREE lots at Avon Park Lakes call 676-2909, Lake Wales. 4tc36

WALTER K. McGRATH
Realtor
Offers For Sale

SEBRING SHORES — 3 BR, 3 baths, plus guest room with bath. Built-in Kit, LR with dining area, Fla. room with bar, Utility room and large tool room. 4 air-conditioners, screened patio. Lot 98 x 140. All this for $27,900.

3 BR, 2 baths, sunken LR, dining area, built-in Kit with eating area, screened patio, utility room, carport. Lot 75 x 125, back yard fenced, central air and heat. ONLY $18,900.

Frame house with asbestos shingles. 2 or 3 BR, 1 bath, LR, Kit with dining area, screened patio, carport. Corner lot all fenced. CASH $6,000.

2 BR, 1 bath, overlooking Lake Jackson, $19,900.

DOWNTOWN—2 BR, 1 bath. 2 lots. Furnished, $14,500.

See us for Lots—Homes—Ranches Groves

Associates:
Roy A. Saffel
Turner Mayhew
Bill Power
On-The-Circle
EV 5-7137 Box 717
Sebring, Florida

Member of Inter-Office Listing

LAKEFRONT, LAKEVIEW lots on beautiful Lake Reedy, drastically reduced. Must sacrifice! Make offer. Call Robert Dick, Avon Park, GL 3-4171 or GL 3-6160.—S-tfc

THREE NEW HOMES in final stage of completion. Located between Lake Sebring and Lake Jackson in Neel Manor. See Norval Neel, 160 Avalon Road. EV 5-6830, Sebring.—ntfc

BEV CAVENDER
REALTOR

★ 2 Immaculate, 2 BR Lakefront CB homes both new and completely furnished, with docks. Call Jack Dolvin HO 5-5083 or HO 5-4451.

★ 2 BR, waterfront retirement home. Brand new. $12,000. Call Clarence Dawes, GL 3-6426 or HO 5-4451.

★ Lots of lots in Lake Placid, close to P. O. and shopping. Call Mary Sides HO 5-8231 or HO 5-4451.

★ 13 acres prime pasture land on main hwy. with 3 BR frame home. Fenced and water hole. $16,700. Call Jack Dolvin HO 5-5083 or HO 5-4451.

★ 60 acres fenced pasture land. Utilities in. Call Clarence Dawes, GL 3-6426.

★ 2 BR Air-conditioned Lakefront home, large landscaped lot $18,500. Call Mary Sides HO 5-8231 or HO 5-4451.

See us for lakefront lots, mobile home sites, choice homes, groves, acreage and Highway frontage.

BEV CAVENDER
REALTOR
Associates
Jack C. Dolvin, HO 5-5083
Mary Sides, HO 5-8231
Clarence Dawes, GL 3-6426
U. S. 27 North, Lake Placid
Office HO 5-4451

TWO LOTS Istokpoga Park, $800 for both; 70 acres near air terminal has several ponds, partially subdivided $750 acre. See Sonny Mitchell, Associate Martin Carlidge Realtor, 15 South Ridgewood Drive. Phone EV 5-8942, Sebring.—ltcA17

LOT 75' by 135'—high and dry—citrus soil, within walking distance of new hospital and Southgate Shopping Center. Cash $800. F. Pyms, 1500 Bay Rd. Apt. 449, Miami Beach, 33139. stfc

FIVE BEDROOM, 3½ bath house, air conditioned, carpeted, good location. Furnished or unfurnished. EV 5-7141, 1209 Hawthorne Rd., Sebring, after 5 P.M. —ncdh

INCOME PROPERTY on Lake Jackson, boathouse, private beach, six furnished rentals. Mixsells, 265 North Lakeview, Sebring.—ntfc

REAL ESTATE

FOUR BEDROOM house, screen porch, out of city limits, Avon Park, GL 3-3204, $7,500.—Stfn

RETIREMENT cottage and duplex, adults only, no pets. Lake, beach and dock rights. Also lots suitable for mobile homes (by owner). GL 3-6426, Avon Park. —Stfn

REAL ESTATE

- 53 acres, fronting on State Rd. 64, 2 BR frame house, 15 acre grove, fenced pasture. Price $45,000, terms.
- On US 27, 2 BR, 2 bath, central air and heat, furnished, large lot, inside city limits. Price $19,750.
- Lakefront lot on US 27, 75 foot frontage x 200 deep. Price $5500.
- Lake Byrd 100 x 150 Price $5,000. Good terms.
- 10 acres high top of hill, 3 miles out of town. Asking $7500, Terms.
- 35 acres fenced pasture land with 58' mobile home, 2 BR. Priced $19,000. Good terms.

Robert R. King, Jr.
Realtor
GL 3-4854
South U. S. 27
(Next to Griffin's Restaurant)
Irene Roy, Associate

HELLO SEBRING!—It's time to get acquainted. We know the owner of almost every vacant lot in the area and one little sale a month will keep the wolf barred. We call ourselves, "Lot Headquarters," a title we filched from an honorable Swede in Dade County. After Korea, we huffed and puffed to get our organization to average a sale a day for six years. After we surrender in Vietnam, there will be another boom. Get ready now! Not with our help, however, except for a lot, because our office hours are strictly by appointment, and the phone is answered only before 10, or after 7. Is that any way to operate a real estate office? We suggest an alternative: There is a gal here who calls herself the "Real McCoy." We haven't met the lady, but blonde wig, or not, from 46 years in the game, we know she is on the ball. She has offices almost everywhere, plenty of help, and "For Sale" signs everywhere else. She also belongs to the "Inner Circle," called the Realty Board, where, for a fee she can swap stories with other members. So, if you will listen to a voice of experience, and want to dabble a little in vacant lots, give us a call. Otherwise, call a Realtor. We buy deposit receipts by the 100 and will gladly make a dozen offers to help you steal a $500 lot. That's the way its got to be in this market. ROY KEY REALTY, 385-0703 before 10; after 7.

INTERESTED

- Spic an Span—nearest corner to Food Fair, 2 BR, Fla. room, separate carport and utility and storage; nice yard with variety of good bearing citrus trees.
- Quality neighborhood, spacious older 2 BR frame house, now $8500.
- Modern 3 BR, CB house with central air, heat and cool; fenced back yard. Assume the 6% mortgage, pay equity $3400.
- Older 3 BR house has new roof, new bath fixtures, new water heater; plastered walls, hardwood floors, newly painted inside and out now offered for $6500.

TED J. WARD
Realtor
30 E. Main Street
AVON PARK
Ph.—Office GL 3-5553
Associate
Mrs. Hazel Wilson

LOW AS 10% down buys, Beautiful 2 or 3 bedroom, central heat and air-conditioned home, some ready to move in others under construction; also nice high and dry homesites. Walking distance to Southgate Shopping Center, off Highway 27, Sparta Road, Sparta Heights Subdivision. City water, no city taxes. Builder, Walter Bieros.—btfc

TRAILER LOTS in subdivision immediate sale, nothing down, monthly payment. EV 5-7941, Sebring.—ltcA17

REAL ESTATE

SMALL HOUSE, suitable for retired couple or small family, new bath, partly furnished. Vacant, $2,800 or best offer. Phone EV 5-8210, Sebring.—mtfc

SPECIAL

★ Adorable completely furnished 2 BR House on 80 foot lakefront lot. Only $20,000.

★ VERY SPECIAL Partly furnished 2 BR CB house. Large Florida room plus living room. Stove, Refrigerator. Nice bedroom set included. $10,000.

★ Corner Lot suitable grocery store or other small business, on well traveled road. Only $2,-200. Terms.

★ Choice trailer lots 98 x 140, City water, good location. $1400. up.

★ Very desirable business or investment property, including 12½ strip to lake. On US 27, adjoining city property, Price right.

Elna Marie Salmon
Associate
Grayce McCoy, Realtor, Br. Ofc.
103 Circle, Next to Fisher's Restaurant
Phone EV 5-7053

Just Put On The Market

Two of the older, well known and highly reputable business establishments in Sebring.

One at $19,500 on a 100 x 150 corner lot.

One at $36,000 on a 1-acre corner lot.

Both include real estate, equipment and inventory.

PEARL YEAGER,
Realtor
17 S. Commerce
EV 5-7247

FOR RENT

Store Or Office Space
Next to Colony Shop
2 North Ridgewood
Call or See
MRS. W. Z. CARSON
Carson Properties
1 East Center, Sebring
Phone EV 5-0448

PETS AND LIVESTOCK

AKC SILVER Toy Poodle female puppy, double champion blood line, 9 weeks old, wormed, temporary shots. Mrs. Dortch. EV 5-5396, Sebring.—ltcA17

CHILD'S PET—Male donkey 3 years old, $75. GL 3-3702, Avon Park.—SltcA17

GERMAN SHEPHERD puppies, registered, 2½ months. All shots and wormed, reasonable. Contact Louise Barber, EV 5-6172, Sebring.—ltpA10

REGISTERED Male Dachshund, small size, $50. Born February 12. EV 5-5444, Sebring.—stfc

GERBILS odorless, Hamster like animals. Newest pet. $3 each, $5 pair. Brad Bowers, EV 5-7921.—ltpA17

BOATS and MOTORS

LIKE NEW 12 foot fiberglass Nipper Sailboat with dacron sail, boat cover, and trailer. Phone EV 5-6286, Sebring. —ltpA17

EVINRUDE - JOHNSON - OMC OUTDRIVES. Service by factory trained specialists, at your boat or in our shop—with the most modern electronic test and repair equipment; all work guaranteed. Substantial parts inventory maintained. Authorized Evinrude sales. Small down payment, easy terms, tradeins. McCLURE'S MARINE SALES AND SERVICE, 30 South Commerce Street, Sebring, Florida. Phones EV 5-6795, EV 5-8644. —ltcM27

NEW 14' Fiberglass boats, $250. Cypress Isle Fish Camp, Lake Istokpoga, Lake Placid.—tfc

BUSINESS OPPORTUNITIES

MEETING, Thursday, 8 P.M., 737 State Road 17 North. EV 5-8853, Sebring.—ltcA17

Sebring Avon Park Lake Placid SERVICE DIRECTORY

CYCLE CENTER
YAMAHA
It's a Better Machine
Art Timperio Motors
Yamaha Dealer
3513 Hwy. 27 S. Sebring
EV 5-6353

MORETZ HARDWARE
Interlake & N. Main, Lake Placid
HO 5-2613
Mower Headquarters
GARDEN SUPPLIES, BLACK & DECKER ELECTRIC TOOLS, STANLEY HAND TOOLS
Paints
Fishing Gear
Housewares

Air Conditioners
Air Conditioners
Air Conditioners
Air Conditioners
Air Conditioners
Smith Sheet Metal
146 Lemon Ave. EV 5-7346

PLACID TOWER
(Open 7 Days a Week)
Gift Shop
Fruit Stand
Elevator (breathtaking view)
Tower Fashions
Drive-In Restaurant
(Open 'till 11 P.M.)
Jean M. Whitaker
U. S. 27 Lake Placid

Repairs & Service
On All Makes TV, Radio and Stereo
EV 5-8108
RIDGEWOOD TV
Harold Crenshaw
Southgate Shopping Center

Appliance Service
All Makes
Prompt - Efficient
Four Trucks To Serve You
Phone EV 5-8644, EV 5-6795
McClures Service Center
McClure Furniture Company
30 So. Commerce St.
Sebring

Can't Get Your Old Mower Going?
Trade or Have It Repaired At
SIDES AUTO SUPPLY
Authorized Sales & Service
117 Interlake Blvd., Lake Placid
912 W. Main — Avon Park
BRIGGS - KOHLER - TECUMSEH
HAHN-ECLIPSE
JOHN DEERE
SNAPPER-COMET
ROOT
RABLO
TORO

BUILDING MATERIALS
Lumber
CENTRAL BUILDERS SUPPLY, Inc.
LAKE PLACID HO 5-3331
SEBRING EV 5-0178

COOPER & SON
385-0059
TRANSMISSION SPECIALIST
PUT YOUR AUTO TROUBLES IN EXPERT HANDS
5507 U.S. 27 S. SEBRING

Clayton's Restaurant
Steaks — Chops — Seafood
Breakfast: 7-10 A.M.
Dinner: 5-10 P.M.
Closed Sunday
U. S. 27 S. - EV 5-7556 - Sebring
Mr. and Mrs. A. B. Clayton & Son
Owners and Operators

D & J
AUTO & TRUCK REPAIR
19 YEARS EXPERIENCE
MAJOR OVERHAUL
WHEEL ALIGNING & BALANCING
• TUNE-UP
• MUFFLERS
• BRAKE SERVICE
• ELECTRICAL
Call EV 5-7081
Air-conditioning
709 HAWTHORNE RD. SEBRING
2 Blocks W. of Woodlawn School

TRAILER SUPPLIES
Repair and Storage
Trailers Bought and Sold
Gas Ref. & Elec. Brake Service
Sunny Ridge Industries
1002 W. Church GL 3-6359
Avon Park

SHOES
Complete line of shoes for ALL the family
"Goody Shoes"
Turner Enterprise
Southgate Shopping Center
4 days 9-6
Fri. & Sat. 9-9
Sebring

KEN CAUFFIELD Hardware & Appliances
CONTRACTOR FOR PLUMBING & HEATING
ELECTRIC AIR-CONDITIONING
HO 5-5811
INTERLAKE BLVD. LAKE PLACID

CHECK US FOR THE BEST BUYS!
LAKE PLACID FIRESTONE
Lawnmowers
Housewares,
Toys
New, Used, Seconds and Take-Offs.
LAKE PLACID

Shop 7 Days
Bakery
Delicatessen
Western Meats
Cut to Order
Your Friendly Service Store
Hartzell's Market
Interlake Blvd. Lake Placid
HO 5-3481

Knight's Boat Works
& Home Repair Service
BOATS MOTORS TRAILERS
GENERAL HOME REPAIRS
Phone
385-6357
Free Estimates
4801 US 27 South SEBRING

BADCOCK'S Furniture AND Appliance
Hot Point and Norge
Full Time Serviceman
"We Service What We Sell"
HO 5-3031 Lake Placid

SIDES AUTO SUPPLY
SALES & SERVICE
117 Interlake Blvd.
LAKE PLACID
EVINRUDE
912 W. Main — Avon Park
MARINE PRODUCTS
CHRYSLER CORPORATION

GIFTS FOR ALL OCCASIONS
• HALLMARK CARDS
• WEDDING INVITATIONS
• INFORMALS • NAPKINS & ALBUMS
IDA'S GIFT SHOP
25 N. Ridgewood
EV 5-7451 SEBRING

Aluminum Cabanas
Carports, Screened Rooms
Patios
Complete Line Building Supplies
Free Estimates
465-2141
Call Collect
Hathaway Building Supply
142 S. Main - Lake Placid

★ FIREARMS ★ JEWELRY
★ FISHING TACKLE ★ KNIVES
★ AMMUNITION ★ LUGGAGE
ACE PAWN
AND SPORT SHOP
130 Lemon Avenue
SEBRING EV 5-7478

Photography
Specialist In Color
Post Cards — Brochures
Weddings — Aerials
Architectural — Industrial
Conder Laboratory
EV 5-5364 — Sparta Road

Residential Well Drilling
Get Your Own Water And Have All You Want
Let us Estimate the Cost
ALSO
Seismic Drilling and Soil Samples
Foundation Exploration
R. & H. DRILLING CO.
2000 So. Lakeview Dr.
Ph. 385-5273 — Sebring
Rex Orpurt and Harold Orpurt

DOES YOUR TV HAVE THE
GollyWobbles
CALL EV 5-0359
We Service All Makes
TV—Radio—Record Players
Norman L. Fitkin
PHILCO DEALER
207 Circle Sebring

Serving All Highlands County
Ridge Air Carrier Conditioning
Sales — Service
Any Make
Avon Park 453-3453
Sebring 385-7722

KAY FRAN
Creative Decorating
Custom Made
Draperies, Valances, Bed Spreads
Commercial — Residential
Free Estimates — Drapery Hdw.
385-6251
26 S. Ridgewood Sebring

Complete Line — Top Quality
Multi-Mile Tires
Get the Best for Less
Mounted and Balanced Free
Fiberglass Cord Belts
Polyester Cord Plies
GL 3-3257
AVON PARK
Display Room at W. Hill & US 27



CLASSIFIED SECTION NOW REACHES 18,000

TRADE CLASSIFIED SELL BUY ADS LEASE

HELP WANTED

MEN NEEDED for work, 18 years or older, night work, 4 P.M. to 12:30 A.M. $1.60 per hour, time and half over 40 hours. Apply in person, Revell Crate Company, Avon Park. Stfn

Experienced Waitress Wanted
APPLY
Tower View Restaurant
LAKE PLACID

DRAGLINE operator—must be experienced — Starting pay $3 hour, RO 3-3811.—SItcA17

FIELD REPRESENTATIVE

IMAGINE

A company that will accept you without experience and train you in a rapidly growing and challenging field.

IMAGINE

A company that will give you a good starting salary, company car and complete fringe benefit protection while training you.

IMAGINE

A company that will give you merit increases and promotions based on your individual progress.

Seem hard to believe? Seem too good to be true? Well, there is a company like this. A leader in its field and is looking for qualified people with at least a high school education, who are willing to work hard for a future that will offer high financial rewards and interesting work. Now take a good look at yourself. Are you intelligent, are you outgoing, do you like to persuade people, are you persistent, do you present a nice appearance? If what you have read sounds good and if you think you are the man we are looking for, don't waste any more time. Pick up the nearest phone and

Call
Lee A. Corbin, Jr.
453-3186 Avon Park, Fla.

GRADER OPERATOR. Regular work and guaranteed salary. Good opportunity. Call J. D. Prescott, after 6, EV 5-6014, Sebring.—ItpA17

NEED MONEY to help your family budget? AVON needs you to serve customers. Write Anna F. Hardt, 280 Lime Circle, Sarasota, Fla. 33577

HELP WANTED

MAN WANTED — Highlands Leather Company, Sebring Air Terminal.—2tcA24

YOUNG-SLENDER man — to learn duct fabricating and installation—good pay, Long and Sensenig, GL 3-6424, Avon Park. Stfn

WANTED

Cocktail Waitress—21 years or older—no experience necessary—apply in person Ridge Liquors and Lounge, Hwy. 27 North of Hospital, Avon Park.

YARD AND LAWN MAN, close in. EV 5-7391, Sebring.—ItpA17

Drivers Needed
Semi Drivers. Experience helpful but not necessary. we will train you. For local and over the road driving. You can earn $3.50 per hr. and up, after short training. For application write: Nation Wide Safety Director, 1525 W. Memorial Blvd., Lakeland, Florida 33801 or call 813-683-5975.

WANTED

WANTED BLACKTOP driveways and parking areas to pave. Sebring. EV 5-8653.—ctfc

RIDER WANTED first week May, Kalamazoo, Mich. No car expense when you drive car. Write Box 180, Breeze Point, Lake Placid, 33852.—1tcA10

RETIRED couple to care for small mobile home park—exchange for free rent. Also mobile home for rent, GL 3-4021, Avon Park.—SItpA17

DRIVER WITH References to drive my new car for me to Indiana about middle of May. Lady preferred. Pay personal expenses only. Call EV 5-7970, Sebring.—ItpA17

WIDOW ALONE, would like someone to share home and expenses. EV 5-6896, Sebring. —ItcA17

HIGH SCHOOL boy 16 years, desires part time employment. Yard work, baby sitting, etc. 385-6555, Sebring.—ItpA17

RETIRED Widower wishes to meet lonesome Protestant Christain widow — object Wedding Bells. Include information and phone number. Sebring News, Box V, Sebring.—ItpA17

WANTED — GOOD used dump truck, 813 RO 3-4727, Okeechobee.—ItcA17

AUTOS FOR SALE

WANTED 1955 or '57 Chevy 2 dr. Hardtop. Call Lake Placid 465-8701.—ctfc

R. C. JOHNSON USED CAR
SALES AND SERVICE
Kenilworth Blvd., Sebring
EV 5-7980

'65 OLDS 98, Luxury Sedan, full power, factory air.

'64 CHEV 9-passenger station wagon, V-8, A/T, radio, heater, No. 1 condition.

Body and Paint Shop
A-1 Mechanical Repairs

1963 CADILLAC sedan—DeVille—excellent condition, $4600. GL 3-3637, GL 3-3828, Avon Park. SItcA17

1965 Chevrolet Pick-up Truck. Good condition. Reasonable. Call J. D. Prescott, EV 5-6014, Sebring.—ItpA17

AUTOS FOR SALE

FOUR WHEEL drive Jeep station wagon. Real sharp. Will sell cheap. EV 5-7980, Sebring. AtcA17

FOR SALE — Intake mantifold for three two-barrel carburetors for 348 or 409 Chevrolet engine. $25. Call EV 5-8138, Sebring.—dh

FOR SALE—1961 Falcon, three new tires—good transportation. GL 3-4748, Avon Park.—SItpA17

GUARANTEED
FACTORY REBUILT ENGINES
PARTS - SERVICE
Wholesale & Retail
Nichols Pure Oil
60 E. MAIN STREET
AVON PARK, FLA. 33825
TELEPHONE
453-9265

'67 Dodge Monaco
9-Passenger Station Wagon
Still in Warranty.
What offer? A cream puff job.
See at Lorida
Phone EV 5-8033 or write
P. O. Box 67, Lorida

ANNOUNCING !!
The *TRAIL-BREAKER* ——>>> is Here
The Only TWO WHEEL DRIVE Machine That Goes Anywhere



ART TIMPERIO MOTORS
½ mi. S. Shopping Center Sebring
Open 9-7 — Closed Wed. Aft.
EV 5-6353
FEATURING YAMAHA

1965 TEMPEST PONTIAC, excellent condition, one owner, power steering, air conditioner, power brakes, $1195. EV 5-7141, Sebring, after 5 P.M.—ncdh

CORVAIR 1960, excellent condition, motor just over-hauled, good tires. Am in Service. $300. 9 Violet Avenue, EV 5-0368, Sebring.—dhnc

SERVICES

Furniture Re-covered
Through month of April, 15% discount on all Furniture Fabrics. Free estimate, pick up, and delivery in Highlands County.

Seat Covers $37.50 and up Installed
Boat Top and Cushion

SEBRING BODY WORKS
EV 5-7347 **Sebring**

Dragline Bulldozer
Heavy Equipment Hauling
LAND CLEARING
Jerry McKenzie
P. O. Box 773, Avon Park, GL 3-3009

WILL KEEP elderly people in my home. Call GL 3-4157, Avon Park, for information.—Stfn

WATCH REPAIR—Al Hartt, 19 North Ridgewood Drive, Sebring. Across from Gilbert Drugs.—tfc

AUTOS FOR SALE

Sales — Parts
Service
Guaranteed Used Cars
Open 'till 8 p.m
LEE RAGATZ VOLKSWAGEN
1555 1st Street South
Blk. N. of Citrus Showcase
WINTER HAVEN 293-3135

BULLDOZING
Clearing and Grading. Loader, Dump Truck and Tree Removal
F. W. FARR
PHONE EV 5-7128
SEBRING
After 6 P.M.

THE AMAZING Blue Lustre will leave your upholstery beautifully soft and clean. Rent electric shampooer $1. McClure Furniture Company, 30 South Commerce Street, Sebring.—ItcA17

RUBBER STAMPS
Three line address stamp $2.00, add 50c each additional line. Free estimates. Pay after receipt. Guaranteed. McFarland's, Box 184, Avon Park, Fla. 33825.

LOCKSMITH—Al Hartt, 19 North Ridgewood Drive, Sebring. Across from Gilbert Drugs.—tfc

REXAIR - RAINBOW VACUUM Cleaners. Demonstrate your home or mine. Mrs. Hansel Oliver. EV 5-7901, Sebring.—otfc

PAINTING, paper hanging, carpenter and general repair work by experienced man, GL 3-6331, Avon Park.—S4tcM8

MERCURY outboard owners do have a choice—HillTop Mower and Marine Sales and Service, your authorized Mercury dealer, 400 E. Main St., Avon Park. SItc317

EXPERT LADIES — gents alterations — remodeling, dressmaking for pickup and appointments, GL 3-4694, Avon Park, Mrs. Willie Bradley.—SItpA24

HARVEY'S
Transfer & Storage
Local and Long Distance
MOVING
Crating, Packing and Storage
Agent For
Fogarty Bros., Inc.
Phone EV 5-7143
U.S. 27, South of Sebring

IF YOU WANT to drink, it is your business. If you wish to stop, it is our business. Tele, phone AA at GL 3-3151, or write P.O. Box 1147, Avon Park.—dh

BRING YOUR outboard problems to us. Harold Bartee Marine, your authorized Mercury outboard dealer, Sebring. —A29tfc

JOAN'S PET PALACE. Poodle grooming. Call for appointment. EV 5-5395, 300 Fernvale Avenue, Sebring.—tfc

FRENCH NATIVE visiting Highlands School will tutor, baby sit, afternoons or evenings. Genevieve Musy, GL 3-3181, Avon Park.—Stfn

NELSON COMPANY Blacktop Paving. Immediate Service. Sebring, EV 5-8653.—ctfc

WATCH AND CLOCK repairing. E. E. Stackpole, 141 Matlo, Sebring. EV 5-6094.—stfc

WANTED

BABYSITTING—15 year old girl would like to baby sit for you at .50c an hour. Call Debbie, EV 5-7141, Sebring, after 5 P.M. dhnc

MOBILE HOMES



Special
PRICES SLASHED

New Sofas—each	$49.00
New Sofa and Chair—set	89.00
New Full Size Beds—each	25.00
Roof Coating—2 gal.	6.95

All 1 Bedroom Homes
Special Low Prices
New 1969 12 x 60 3 bedrooms furnished
Only $4500
Low down payment—low monthly payments
Dependable
On US 27
Phone GL 3-4912
Sebring MOBILE HOMES
Between Avon Park and Sebring

TRAILERS bought, sold, repaired, supplies, Sunnyridge Industries, Avon Park, GL 3-6359. —Stfn

1964 HILLCREST 10x55, 2 bedroom, screened patio, carport—Brentwood Mobile Court—inquire lot 17, Avon Park. SItpA24

WANTED TO BUY

HOME FROM OWNER ONLY, will be cash. Must be bargain one or two bedrooms, modern, state price, type of construction, exact location, telephone number. Write Sebring News, Box U, Sebring.—2tcA17

TRAVEL TRAILER with bathtub. Also house to be moved. GL 3-4227, Avon Park.—tfc

BEST CAR for $250 cash. 145 Lemon Avenue, Sebring.—ItpA17

GOOD USED Pick-up Truck ½ or ¾ ton. EV 5-0001, after 4:30, Sebring.—gtfc

An ultraconservative is a fellow who carries a sundial rather than wear a wristwatch.

BOATS and MOTORS

There's an easy way to tell a Mercury from other outboards.

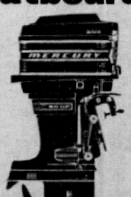

It's the quiet one.

If you don't believe us, just drop down to the nearest lake or marina and give a listen. A Mercury outboard is quieter than other outboards to begin with because of the way it's built: internal reed valves, tighter-fitting parts with closer tolerances and patented Jet-Prop exhaust. But that's just a starter. Mercury adds a rubber-mounted aluminum wrap-around cowling with sound-absorbent liner, Dyna-Float suspension, Power-Dome combustion chambers and sound-sealed remote control and fuel line fittings. But enough details. The important thing is that a Mercury isn't just quieter than any other outboard — it's the quietest outboard you can buy! We will be happy to arrange a listen.

MERCURY
. . . the Payoff is Performance:
Harold Bartee Marine
We Service What We Sell
Hwy. 27 So., EV 5-0042
Sebring

MEN WANTED NOW
TO TRAIN AS CLAIMS ADJUSTERS



Insurance Adjusters and Investigators are badly needed due to the tremendous increase of claims resulting from automobile accidents, fires, burglaries, riots, storms, and industrial accidents. Over 50 million dollars worth of claims paid each day. Top money can be earned in this exciting, fast moving field, full or part time. Work at your present job and train at home, then attend resident training for two weeks at MIAMI BEACH, FLA. or LAS VEGAS, NEVADA. Excellent employment assistance. For details without obligation, fill out coupon and mail today.

ACCREDITED MEMBER NATIONAL HOME STUDY COUNCIL
APPROVED FOR VETERANS UNDER NEW G.I. BILL

INSURANCE ADJUSTERS SCHOOLS, Dept. W2324
1872 N. W. 7 St., Miami, Florida 33125
Name ..... Age .....
Address .....
City ..... State ..... Zip .....
Phone ..... Eligible for VA Benefits? .....

HELP WANTED
PERMANENT: Irrigation Laborers Starting Salary $1.60 per hour. Raises according to ability and effort. Full Company Benefit.
CALL COLLECT
LIONEL LaGROW, INC.
HOmestead 5-6201, Lake Placid, Florida

GO AIRLINES



Young Men and Women, High School grads, write for information about our training in Communications, Passenger Service, Reservations, Ticketing, Operations, etc. You can enjoy good pay, travel allowance for yourself and parents, prestige and many fringe benefits. UNIVERSAL trains you at home, without interfering with your present job, followed by Resident Training Classes at school owned facilities at MIAMI BEACH, FLORIDA or LAS VEGAS, NEVADA. For full details, without obligation, fill out and mail coupon TODAY!

APPROVED FOR VETERANS UNDER NEW G.I BILL

UNIVERSAL AIRLINES PERSONNEL SCHOOLS
Dept. W 2524
1872 N.W. 7 Street, Miami, Florida 33125
Name ..... Age .....
Address .....
City ..... State .....
Zip ..... Phone .....
ACCREDITED MEMBER NATIONAL HOME STUDY COUNCIL

The World's Best $2000 Car



DATSUN/2
$ 2045 W/ Vinyl Roof
Sports car feel—commuter comfort. Potent overhead cam engine and fully independent rear suspension • Deep foam bucket seats • All vinyl interior • Floor-mounted 4-speed • Test drive the family sports car—Datsun/2 today.
Make the sound move to DATSUN/2
Russ Hines Motors
US 27 S. — Sebring

Rambler-Datsun Sales & Service

'69 DATSUN
2-Door, 4 Speed Floor Shift, 4400 Miles.
$1,695

'67 REBEL 770 (6)
4 Dr. Sedan, Aut. Trans., Pwer St'g. & Brakes. Factory Air Cond.
$1,695

'66 Ambassador
990 V-8, 4 Dr. Sedan, Aut. Pr. St'g. & Brakes, Factory Air Cond.
$1,595

'66 AMERICAN (6)
2 Dr. Sedan, Aut. Trans., New Tires & Upholstery.
$895

'66 Plymouth VIP
4 Dr. H.T., Full Power, Factory Air Cond. Only 29,000 miles.
$1695

'65 Rambler 770
V-8, Station Wagon, Aut. Power St'g. & Brakes, Factory Air Cond.
$1,295

'64 Dodge Polara
4 Dr. Sedan, Aut. Power, Factory Air Cond.
$895

Trade-Ins
Russ Hines Motors
US 27 S. — Sebring

PLYMOUTH TELLS IT LIKE IT IS
Fury is Still Hot — All Month
Road Runner Close Behind Lots of Used Cars to Choose From Especially 1964 Chevrolets

1964 Chevy Impala
2 Dr. Hard Top, 327 V-8, Automatic Transmission, Power Steering, Radio, Factory Air. Sharp. Locally Owned.
Only $1195

1964 Chevy Impala
4 Door Station Wagon, 283 V-8, Automatic Transmission, Power Steering, Air, Radio. Very Sharp.
Only $1195

1964 Chevrolet 4 Door Sedan
283 V-8, Automatic Transmission, Air, Power Steering, Fresh Paint — Good Solid Car. **Only $995**

ROBERTS MOTOR COMPANY, INC.
530 N. Ridgewood Dr. — Sebring

GET IT FOR LESS!
ANYDAY... WITH FOOD FAIR'S
EVERYDAY LOW PRICES!

FOOD FAIR®

SUPERMARKETS

FEATURES EFFECTIVE THRU WED., APR. 23rd.

1100 W. MAIN ST., AVON PARK

OPEN MON., TUES., WED. 8:30 A.M. TO 6:30 P.M.
THURS. & FRI. 8:30 A.M. TO 9 P.M.
SAT. 8:30 A.M. TO 7 P.M.

Quantity rights reserved

U.S.D.A. CHOICE **CHUCK STEAKS** LB. 64¢

U.S.D.A. CHOICE **CUBE STEAKS** LB. 98¢

NUTRITIOUS **SLICED BEEF LIVER** LB. 39¢

ECO BRAND **SLICED BACON** LB. 58¢

QUARTER PORK LOINS WESTERN CORN FED SLICED INTO CHOPS 58¢ LB.

U.S.D.A. CHOICE BONELESS **SHOULDER STEAKS** LB. 98¢

THUMBELINA **SHRIMP** PEELED, READY TO PREPARE 10-OZ. BOX 88¢

FRESHLY SLICED **KINGFISH STEAKS** LB. 58¢

THERE IS A FABULOUS VARIETY OF BEAUTIFUL NAME BRAND GIFTS THAT AWAIT THE SMART FOLKS WHO SAVE MERCHANTS GREEN STAMPS, YOUR ADDED EXTRA BONUS THAT YOU GET WITH EVERY PURCHASE AT FOOD FAIR STORES!

YOU CAN DEPEND ON FOOD FAIR TO BRING YOU THE FINEST IN MEATS. ALL OF OUR BEEF CUTS ARE U.S. GOV'T. INSPECTED AND U.S. GOV'T. GRADED CHOICE WESTERN BEEF!.. THE HIGHEST QUALITY AT LOW EVERYDAY PRICES.

Why pay more!

EVERYDAY LOW PRICE! U.S.D.A. CHOICE **SIRLOIN** OR FULL CUT ROUND **STEAK** LB. 98¢

EVERYDAY LOW PRICE! U.S.D.A. CHOICE **RIB STEAK** OR **ROAST** LB. 98¢

EVERYDAY LOW PRICE! U.S.D.A. CHOICE **RUMP ROAST** *Boneless* LB. $1.08

EVERYDAY LOW PRICE! U.S.D.A. CHOICE **TOP ROUND STEAK** LB. $1.08

EVERYDAY LOW PRICE! U.S.D.A. CHOICE **BEEF CUBES** *Boneless* LB. 78¢

EVERYDAY LOW PRICES!

GREENDELL QUICK FROZEN **CUBE STEAKS** 2-LB. PKG. $1.68

OSCAR MAYER **LINK SAUSAGE** LB. 88¢

OSCAR MAYER **SMOKIE LINKS** 12-OZ. PKG. 78¢

QUICK FROZEN TURKEY **DRUMSTICKS** LB. 29¢

FLAVORFUL **SMOKED PICNICS** LB. 44¢

EVERYDAY LOW PRICE! LYKES SLICED WIDE **BOILED HAM** 1-LB. PKG. $1.44

EVERYDAY LOW PRICE! U.S.D.A. CHOICE **CHUCK ROAST** LB. 54¢

EVERYDAY LOW PRICE! U.S.D.A. CHOICE **T-BONE STEAK** LB. $1.18

EVERYDAY LOW PRICE! OSCAR MAYER **BACON** LB. 88¢ SLICED REGULAR OR THICK

EVERYDAY LOW PRICE! WESTERN CORN FED **RIB PORK CHOPS** CENTER CUT 98¢ LB.

COPELAND'S **ALL MEAT FRANKS** 1-LB. PKG. 62¢

PLUMROSE IMPORTED SLICED **DANISH BACON** 1-LB. CAN 78¢

BONUS SPECIAL! LYKES SLICED WIDE **BOLOGNA** or **SOUSE** 8-OZ. PKG. 36¢

BONUS SPECIAL! LYKES SLICED OR OLIVE LOAF **PICKLE & PIMENTO** 8-OZ. PKG. 36¢

BONUS SPECIAL! LYKES SLICED (FAMILY PACK) **WIDE BOLOGNA** 1-LB. PKG. 57¢

Bonus Special! **HAM** HORMEL BONELESS 3-LB. CAN $2.98

MASTER'S SCHMIER CASE **COTTAGE CHEESE** 1-LB. CUP 35¢

BONUS SPECIAL! MASTER'S FAT FREE **BUTTERMILK** (LOW IN CALORIES) QUART CONTAINER 19¢

FYNE SPRED **MARGARINE** QUARTERS 1-LB. PKG. 18¢

KRAFT SLICED COLORED (INDIVIDUALLY WRAPPED) **AMERICAN CHEESE** 12-OZ. PKG. 62¢

EVERYDAY LOW PRICE! FAVORITE AT EVERY MEAL **HEINZ KETCHUP** 14-OZ BOTTLE 25¢

EVERYDAY LOW PRICE! HYGRADE'S **POTATO CHIPS** 1-LB. BAG 58¢

EVERYDAY LOW PRICE! ASSORTED FLAVORS **FOOD FAIR SODAS** 12-OZ CAN 8¢

CALIFORNIA **FRESH ASPARAGUS** LB. 28¢

FLORIDA JUICE ORANGES EACH 3¢

SEEDLESS GRAPEFRUIT INDIAN RIVER EACH 4¢

U.S. NO.1 LARGE EVERYDAY LOW PRICE! **WHITE POTATOES** 10 LB. BAG 58¢

FANCY WINESAP APPLES 3 LB. BAG 39¢

U.S. NO. 1 YELLOW ONIONS LB. 7¢

EVERYDAY LOW PRICES!

FOOD FAIR **MAYONNAISE** QUART JAR 56¢

STARKIST LIGHT **CHUNK TUNA** 6½-OZ. CAN 33¢

DOLE **PINEAPPLE JUICE** 46-OZ. CAN 32¢

BEECH-NUT STRAINED **BABY FOOD** 4½-OZ. JAR 8¢

ROYAL **RED SALMON** 16-OZ. CAN 99¢

YELLOW CLING **LIBBY'S PEACHES** 29-OZ. CAN 35¢

LIBBY'S **BEEF STEW** 24-OZ. CAN 61¢

REFRESHING PLUS DEP. **PEPSI-COLA** 6 16-OZ. BTLS. 59¢

WELCH'S **GRAPE JELLY** 20-OZ JAR 40¢

LAUNDRY DETERGENT **GIANT TIDE** BOX 78¢

EVERYDAY LOW PRICE! SUNSHINE KRISPY **SALTINES** 1-LB. BOX 34¢

EVERYDAY LOW PRICE! CAMPBELL'S **TOMATO SOUP** 10½-OZ. CAN 13¢

EVERYDAY LOW PRICE! MORTON'S FROZEN **POT PIES** 8-OZ PKG 19¢ BEEF TURKEY CHICKEN

EVERYDAY LOW PRICE! KELLOGG'S **SPECIAL 'K'** 10½-OZ. BOX 49¢

EVERYDAY LOW PRICE! FOOD FAIR **FLOUR** 48¢ 5-LB. BAG

YOUR CHOICE! FOOD FAIR **ASSORTED ROLLS** FRESH BAKED PKG. OF 4 29¢

- DANISH PRUNE
- PINEAPPLE
- PLAIN
- DANISH NUT

FOOD FAIR OVEN FRESH **FILLED CUP CAKES** PKG. OF 6 39¢

All Bakery Products are made with Pure Vegetable Shortening.

RICH'S **FROZEN COFFEE RICH** 16-OZ. CARTON 24¢

FOOD FAIR FROZEN "THE REAL THING" **Orange Juice** 6-OZ. CAN 20¢

FOOD FAIR FROZEN **Spinach** LEAF OR CHOPPED 10-OZ. PKG. 15¢

TREASURE ISLE FROZEN 20-OZ. PKG. **Breaded Shrimp** $1.48

CRINKLE CUT FROZEN **French Fries** 2-LB. POLY BAG 29¢

EVERYDAY LOW PRICES!

REFRESHING **BUDWEISER BEER** 6 12-OZ. CANS $1.49

ITALIAN SWISS COLONY **TABLE WINES** ½-GAL. BTL. $1.99

FYNE TASTE ALL PURPOSE 1-LB. CAN

Coffee 49¢

NO LIMIT... EVERYDAY LOW PRICE!

HEALTH & BEAUTY AIDS...BONUS SPECIALS!

HALO HAIR SPRAY REG. OR HARD TO HOLD 12-OZ. CAN 79¢ VALUE 69¢

MAALOX LIQUID 12-OZ. BTL. $1.59 VALUE $1.19

COLGATE INSTANT SHAVE LIME 11-OZ CAN 79¢ VALUE 49¢

EVERYDAY LOW PRICES!

SUNSWEET PRUNE JUICE ... QT. BOTTLE 51¢

APPLE KEG APPLE JUICE ... 46-OZ. CAN 42¢

WELCH GRAPE JUICE ... 24-OZ. BOTTLE 39¢

HI-C DRINKS ... 46-OZ. CAN 28¢

OCEAN SPRAY CRANBERRY JUICE ... 14-OZ. BOTTLE 29¢

FOOD FAIR YELLOW CLING PEACHES 29-OZ. CAN 33¢

LIBBY BARTLETT PEARS HALVES 16-OZ. CAN 36¢

STOKELY FRUIT COCKTAIL ... 16-OZ. CAN 28¢

SUNSWEET COOKED PRUNES 25-OZ. JAR 45¢

LIBBY CRUSHED PINEAPPLE ... CAN 28¢

LIBBY MIXED VEGETABLES ... 16-OZ. CAN 19¢

KOUNTY KIST PEAS ... 17-OZ. CAN 19¢

FOOD FAIR GOLDEN CORN WHOLE KERNEL 16-OZ. CAN 21¢

DEL MONTE ASPARAGUS WASHINGTON WASH 140-OZ. CAN 56¢

FOOD FAIR ... 15-OZ. CAN 15¢

Bonnie Brae Mobile Home News

Mr. and Mrs. Harry Jedrey have had his granddaughter, Miss Jean Harris of Newburyport, Mass. as a guest for the past ten days. Jean is enjoying a vacation from studies at Andover Institute of Business. While here she spent two days at Miami with Hazel and Harry, also Bok Tower, Spook Hill and other places of interest. She left Sunday morning from Tampa Airport, tanned, rested, but reluctant to leave. She has had a lovely visit and enjoyed meeting everyone in Bonnie Brae Park and wishes she could have stayed longer.

The Putman's (Ethel and Maxi and Thelma Chalmers enjoyed a trip to Vero Beach last Tuesday to visit Mr. and Mrs. Findley Mason and his brother Harry.

Mrs. Louise Shengle has sold her trailer to Mr. and Mrs. Thatcher who will take possession about the first of June. Louise has moved to the Martin apartments in town.

Mr. and Mrs. Harold Hall who have been wintering in Sarasota spent Friday night with Thelma Chalmers before returning to their home in Eastham, Mass., at Cape Cod.

Mr. and Mrs. Jerry Affholder of Lansing, Mich. left on Monday to return North. On Tuesday, Mr. and Mrs. George Curry of Jackson, Mich. and Mr. and Mrs. Harry Lemler of Bourbon, Ind. left for their homes. Happy traveling and a good Summer are wished for all.

Mr. and Mrs. Charles Williamson of Whitman, Mass., who have been wintering in Sarasota arrived on Saturday to spend a few days with Thelma Chalmers before returning to their home. On Sunday they and the Putman's (Ethel and Max) enjoyed the day at Highlands Hammock State Park where they had a box lunch picnic.

Mr. and Mrs. Claude Eldridge, formerly of Haverill, Mass. and now living in Sebring called on Hazel and Harry Jedrey recently.

Mrs. Catherine Hager is on a trip to Millersburg, Ind. and other points of interest. Have a nice time Catherine and a safe return to Bonnie Brae.

A shopping trip was enjoyed on Saturday, to Lakeland, by Mr. and Mrs. Max Putman, Mr. and Mrs. Frank Foote and Thelma Chalmers.

Tuesday morning, before Catherine and George Curry left to return to Jackson, Mich. they were served breakfast by Carrie Jones and Hazel Jedrey.

The "Lasses" children and families have all returned safely to their homes in the North, after a very delightful vacation in Florida.

Redeemer Church Women Hold Meeting

The Episcopal Church Women met for their regular meeting on Wednesday, Apr. 9, in the parish house of the Redeemer, after the mid-week communion service.

In the absence of Mrs. Sherman Francisco, Mrs. Ed Hall presided over the meeting. Mrs. Paul Calvert led the devotions with prayer and bible reading.

A film on the work of the United Thank Offering was shown by Mrs. Carl Swanson. Knowing how this money is used will be an inspiration to members to add more in the UTO envelopes.

Father Knapp introduced the Rev. Wm. Sanderson of St. Marks Church, Haines City, who is a former missionary to Columbia, South America, who gave an interesting talk on his work there.

His talk tied in with the film, as he told of the help of the UTO funds that helped establish schools for the children and even adults.

The ECW conference is now being held at Camp Wingman which opened on April 16 thru 18.

Mrs. Hall asked for suggestions on "fund raising." Ideas from any member, please contact some board member. Ideas will be discussed in open meeting. Members remember May 18 as the date of the UTO ingathering. Bring envelopes to church and place on alm basin.

The next meeting will be May 14 and will feature a covered dish luncheon. The speaker will be Mrs. Donald Rogers, deanery directress. Her talks are always interesting and informative.

Hostesses who served lunch before the meeting were Mrs. G. R. Love and Miss Lida Brandt. Father Knapp closed the meeting with prayer.

Dinner Menu

Enjoy a good home cooked dinner Friday prepared by the Ladies Society of the Church of God. Meals are served from 11 A.M. til 1 P.M. Orders may be phoned in or come eat in the dining hall of the church. Phone GL 3-4831. Price $1 per plate.

Choice of fried chicken or baked ham, choice of baked beans or green beans, potato salad or cole slaw, rolls and peach cobbler.

F. Christian Church Women's Council

The Womens Council of the First Christian Church of Avon Park held their monthly meeting Wednesday, Apr. 9 at the home of Mrs. Ken Kemp with Mrs. Howard McGlennen as co-hostess.

The program concerning Ministerial Colleges for Negroes was presented by Mrs. Clifford Dance. Mrs. Bill Staley led the devotions.

Future Meetings Redeemer Church for Apr.

The St. Mary's Altar Guild will meet in the Church of the Redeemer after the 9 A.M. service on Wednesday, Apr. 23. Several new members are expected to join the regulars at that time.

The annual meeting of the Episcopal Churchwomen of the Diocese of South Florida will coincide with the Diocesan Convention, at Miami, the 28th-30th of this month.

ECW delegates and alternates elected from here are: MMes Paul J. Calvert, George R. Cone, Sherman Francisco, James A. Johnson, Karl E. Swanson, Edward Hall.

Men elected for the convention are: James A. Johnson, Paul J. Calvert, George R. Cone, and Karl E. Swanson.

The Churchwomen will meet at the DuPont Plaza, while the men will meet in the Bay Front Auditorium, downtown Miami.

Featured guest speakers will include the Bishop of Costa Rica, the Rt. Rev. David E. Richards, Mrs. Charles W. Battle of Muncie, Ind., and Mrs. George Roberts of Sarasota.

Uppermost in the deliberations will be the question of dividing the present Diocese of South Florida into three Dioceses — the Central, the West Coast, and the lower East Coast. Budgets, social problems, missionary programs, etc., will fill up the three days of the convention.

3,552 Persons Receive Chest X-Rays in County

A total of 3,552 persons was x-rayed during the county's free chest x-ray survey held in March, Mrs. Mabel Thompson, local chairman of the Mid-State T. B. and R. D. association reported this week.

Ten volunteers helped make this possible by serving, she said, plus six Sebring elementary school children who placed posters throughout the county. Mrs. Thompson pointed out that Christmas Seal contributions help make this service possible.

Rev. Danforth Now Attending Chicago Clinic

Rev. Charles Danforth, chaplain of Walker Memorial Hospital in attending the five-day plan congress, April 13 through 17 held at the Sheraton Hotel in Chicago, sponsored by the temperance department general conference of the Seventh-Day Adventists.

Distinguished speakers are Dr. Luther Terry, vice president of medical affairs, University of Pensylvania, former U. S. surgeon general and Dr. Richard Overholt, director of Overholt Thoracic Clinic.

Within two weeks after his return Rev. Danforth will hold a clinic for smokers at Walker Memorial Hospital. Date and time will be announced later. It is reported that 300,000 persons die annually from smoking, details will be given by Rev. Danforth.

Science Church Sunday Service

"What doth the Lord require of thee, but to do justly, and to love mercy, and to walk humbly with thy God."

This verse from Micah sets the theme of the Bible-Lesson on "Doctrine of Atonement" which will be heard Sunday in all Christian Science Churches. All are welcome to attend.

A correlative passage from the denominational textbook comments: "Every pang of repentance and suffering, every effort for reform, every good thought and deed, will help us to understand Jesus' atonement for sin and aid its efficacy; but if the sinner continues to pray and repent, sin and be sorry, he has little part in the atonement—in the at-one-ment with God—for he lacks the practical repentance, which reforms the heart and enables man to do the will and wisdom." (Science and Health with Key to the scriptures by Mary Baker Eddy).

S-Sgt. Faircloth Serving In Vietnam

Staff Sergeant Douglas G. Faircloth, son of Mr. and Mrs. Emory W. Cribb of Rt. 1, Avon Park, is on duty at Tan Son Nhut AB, Vietnam.

Sergeant Faircloth, a communication specialist, is a member of the Air Force Communications Service in support of the Pacific Air Forces.

Before his arrival in Vietnam, he was assigned to Fort Belvori, Va.

The Sergeant is a graduate of Avon Park High School.

His wife, Charlotte, is the daughter of Mr. and Mrs. Ernest Kackritz of 7603 Laurel Ridge Ct., Laurel, Md.

AP Extension Homemakers Hold Meeting

The regular monthly meeting of the Avon Park Extension Homemakers Club was held Tuesday at the home of Mrs. Josie Heritage, with six members, one visitor, and Miss Ellen Lanfair, county home demonstration agent present.

Mrs. Olga Bridges, president, opened the meeting with a salute to the flag. Mrs. Heritage read a collection of poems on "Happiness," followed by reading the collect in unison.

Mrs. Heritage gave a report on the County Council meeting, which was held in Sebring on March 25.

All clubs in the county will be given a tour of the ARC and a luncheon Thursday, Apr. 27.

A picnic for the Home Extension Clubs in the county, is scheduled for May 13 at Highlands Hammock State Park, with a covered dish luncheon beginning at 10:30 A.M.

Miss Landfair gave the lesson of the month on "Travel Tips for Women on the Go," and demonstrated better ways to pack for more room and less wrinkles.

Luncheon was served by the hostess, assisted by her sister, Mrs. Izzetta Grant of St. Petersburg.

ANNUAL SERMON

Rev. Herbert D. Graetz, pastor of the Union Congregational Church, will preach the annual post-Easter sermon on Immortality this Sunday morning at the 10:30 o'clock service. He has taken as a subject, "The Gift of Eternal Life."

Danny Aaron Returns From Vietnam

Sgt. Danny R. Aaron, has just returned from Vietnam, after serving a year on combat duty with the 322nd Infantry, 25th Infantry Division. Sgt. Aaron was twice wounded.

He has been issued the Purple Heart, Bronze Star with two stars, the Army Commendation Medal for over and above the call of duty, the Special Arms Award, etc. Citation for Bolo Woods.

Sgt. Aaron is visiting with his grandparents, Mr. and Mrs. Chas. H. Wicks, 901 W. Camphor St., during his 30-day leave, at which time he will report to Ft. Benning, Ga., for duty as instructor.

Established Order

The first U.S. military decoration ever offered to military men of the ranks was the Purple Heart, authorized by George Washington during the Revolutionary War.

BAHÁ Ú LLÁH

the Founder of the Baha 'i Faith says:

O Son of Man!
Many a day hath passed over thee whilst thou hast busied thyself with thy fancies and idle imaginings. How long art thou to slumber on thy bed? Lift up thy head from slumber, for the Sun' hath risen to the zenith, haply it may shine upon thee with the light of beauty.

To know more about the Baha 'i Faith write to P. O. Box 313, Avon Park, Fla. or go to Jasabs Friday evening at APCI.

FREE
AIR CONDITIONER
To Be Given Away At
APPLIANCE CENTER
117 W. Main St., Avon Park
Come One — Come All
Register Now, Drawing Sat., 8 P.M.
Anniversary Sale
Now In Progress
Coffee and Coke for All

At the Churches

Church of God
105 N. Florida Avenue
Rev. Alex Day

Sunday School ..... 9:45 A.M.
Morning Worship ..... 11:00 A.M.
Evening Worship ..... 7:00 P.M.
Family Night, Wed. ..... 7:30 P.M.

First Baptist Church
N. Lake and Church St.
Aden D. Childress, pastor
Otis Strickler, Min. music- education

Sunday School ..... 9:45 A.M.
Morning Worship ..... 11:00 A.M.
Training Union ..... 6:30 P.M.
Early Morning Service .. 8:30 A.M.
Mid-week Service, Wed. .. 7:45 P.M.
Nursery Open at All Services

Fla. Avenue Baptist Church
Lester Miller, pastor
Phone GL 3-4957

Sunday School ..... 9:45 A.M.
Morning Worship ..... 11:00 A.M.
Training Union ..... 6:30 P.M.
Evening Worship ..... 7:30 P.M.
Mid-week Prayer Service ..... 7:45 P.M.
Nursery Open at All Services

Walker Memorial Seventh-day Adventist Church
Across lake from hospital
Robert H. Kerr, pastor
Phone GL 3-4035

SATURDAY:
Sabbath School ..... 9:30 A.M.
Worship Hour ..... 11:00 A.M.
Vespers—30 minutes from sunset
WEDNESDAY:
Prayer and Bible Study .... 7:30 P.M.
FRIDAY:
Youth Service (YPMV) .... 7:30 P.M.

Church of the Nazarene
Pastor Rev. Earl E. Denny
Phone GL 3-4851

Sunday School ..... 9:45 A.M.
Morning Worship ..... 11:00 A.M.
NYPS ..... 6:00 P.M.
Morning Service ..... 7:00 P.M.
Mid-week Service ..... 7:00 P.M.

First Presbyterian Church
AVON PARK
Rev. Marshall Wilson

Sunday School ..... 10:00 A.M.
Church ..... 11:00 A.M.
Now in new Sanctuary
North side of Lake Verona
Mid-week Bible Study - Wednesday ..... 7:30 P.M.
Prayer Group - Thur. ..... 9:30 A.M.
Nursery every Sunday

Our Lady of Grace Catholic Church
Rev. Armand Gregoire
E. Main St. — Ph. GL 3-4757

Daily Mass ..... 8:00 A.M.
Sunday Masses 8:30 and 10:00 A.M.
Confessions Sat.: 4:30 to 5:00 P.M. 7:00 to 7:20 P.M.
Religious Instruction: GRADES: Friday after their afternoon classes. High school students: Wednesday at 7:30 P.M.

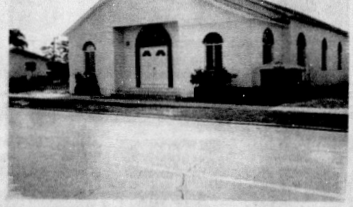

United First Methodist Church
Rev. Addison G. Hardee, minister
Regular Church Schedule

SUNDAY:
Morning Worship 8:45 - 10:55 A.M.
Evening Worship ..... 7:30 P.M.
Church School ..... 9:50 A.M.
MYF ..... 5:30 P.M.
(Nursery conducted during both the church School and Worship Service)
Methodist Youth Fellowship ..... 5:00 to 7:15 P.M.
WEDNESDAY:
Mid-week Prayer and Bible Study ..... 7:00 P.M.
First Tuesday of the month — Regular meeting of the Woman's Society of Christian Service 9:30 A.M.

Resurrection Lutheran Church
Lutheran Church in America
Corner Main St. and Highlands Ave.
Rev. Elmer G. Gregg, Minister
Divine Services ..... 9:00 a.m.
Sunday School ..... 10:15 A.M.
Visitors always welcome

Church of Christ
200 South Forest Avenue

Sunday Services:
Bible Study ..... 10:00 A.M.
Morning Worship ..... 11:00 A.M.
Evening Worship ..... 7:00 P.M.
Wednesday:
Bible Study ..... 7:30 P.M.
510 Tulane Circle

At the Churches

Christian Science Society
Corner Avon Blvd. & Highlands
Avon Park Lakes

Sunday Services ..... 11:00 A.M.
First Wednesday ..... 2:00 P.M.
Sunday School ..... 11:00 A.M.
Reading room, Fri. - 1:30-3:00 P.M.
ALL ARE WELCOME

Union Congregational Church
Herbert D. Graetz, Minister

Sunday School ..... 9:15 A.M.
Morning Worship ..... 10:30 A.M.
Junior Youth Society ..... 6:30 P.M.
Senior Youth Society ..... 6:30 P.M.
Nursery for small children at Sunday School and Church Services.

Fellowship Baptist Church
1000 Thomas Street
Avon Park, Florida
Herman Crews, pastor

Sunday School ..... 9:45 A.M.
Morning Worship ..... 11:00 A.M.
Training Union ..... 6:30 P.M.
Evening Worship ..... 7:30 P.M.
RA's and GA's (Wed.) .... 7:15 P.M.
Prayer Meeting (Wed.) .... 7:30 P.M.
Choir Practice (Wed.) .... 8:30 P.M.
Christ Is The Answer

Faith Lutheran Church
1600 N. Lakeview Drive
Sebring, Florida
Rev. William L. Duerr, Jr.

Sunday School and Bible Class ..... 8:45 A.M.
Morning Worship ..... 10:00 A.M.
This church sponsors The Lutheran Hour and the TV program "This Is The Life."

First Assembly of God
112 South Central Ave.
E. B. Boykin, pastor

Sunday School ..... 10:00 A.M.
Morning Worship ..... 11:00 A.M.
Young People Christ Ambassadors) .... 6:00 P.M.
Evangelistic Service ..... 7:00 P.M.
Wednesday Mid-week Prayer and Bible Study ..... 7:30 P.M.
Thursday, Womens Missionary Council ..... 2:00 P.M.

First Christian Church
(Independent)
1011 Walnut Street
Phone GL 3-3261
Clifford F. Dance, Minister

Bible School ..... 9:45 A.M.
Morning Worship ..... 10:30 A.M.
Youth Meeting ..... 6:00 P.M.
Evening Service ..... 7:00 P.M.

Episcopal Church of The Redeemer
Verona and Pleasant Streets
Rev. John L. Knapp
SUNDAYS

Sunday Eucharist ..... 7:30 A.M.
Family Service and Church School ..... 9:30 A.M.
Sunday Service ..... 11:00 A.M.
Wednesday Service ..... 9:00 A.M.



TV Hearing Device $1.00
WILL HELP YOU ENJOY YOUR FAVORITE RADIO-TV PROGRAMS

A new, easy to wear, hearing device is now being offered for 1.00 to you people with faded hearing by Professional Hearing Aid Service, distributors of Miracle Ear Hearing Aids. It will help greatly to reduce the strain of listening to your radio and TV programs. This marvelous little electronic device, while not a hearing aid, has proven to be a great blessing to those with impaired hearing, and helpful to all those around them.

Hardly a day goes by that we are not thanked for the amazing help derived from this tiny device. Do you have trouble hearing in church or when two or more people are present? Do you hear the sound but fail to understand the words? Are you bothered by so-called mumblers?
Write Professional Hearing Aid Service, 4812 Gray St., Tampa, Fla. 33609.

It will cost you only 1.00 to have this new electronic device sent to you without obligation. It may help you as it has helped so many others.

Please, for people with a hearing problem only—one to a person.

These Religious Messages and Church Announcements, brought to you by the following:
LOYAL CITIZENS and BUSINESSES - - - - All interested in a BETTER COMMUNITY & CHURCHES!

Virginia's Beauty Salon
Food Fair Shopping Center
1083 W. Main — GL 3-3336

Bagwell Lumber Co.
T. W. Bagwell & Employees

Green's Surplus Store
E. H. Green & Employees

Polk Auto Parts, Inc.
126 West Main Street

Avon Park Motor Co.
C. E. Lanier and Vernon Lanier and Employees

Park Pharmacy, Inc
J. Carson Bates & Staff

Avon Park Sun
Employees

Touchton Drugs
E. G. Touchton & Staff

Hood's Dairy, Inc.
John M. Hood & Employee

Southernaire Motel
Mr. and Mrs. Roy D. Taylor

Capell's & Son Gulf Service
T. E. and T. C. Capell, owners
Hwy. 27 and W. Main, Avon Park

Coker Fuel, Inc.
H. O. Coker & Staff

Wells Motor Company
Ray Wells & Employees

I. H. Ford Motor Co.
Mr. I. H. Ford — Mr. Donald Ford and Employees

WEATHER REPORT
By MILTON STOKEY

	Max	Min	Rain
April 16	92	68	.37
April 17	91	65	—
April 18	91	72	—
April 19	85	65	.27
April 20	85	55	—
April 21	82	60	—
April 22	86	58	—

AVON PARK SUN

Home of The South Florida Junior College

MEMBER OF AUDIT BUREAU CIRCULATIONS

VOLUME XLV NUMBER 25 AVON PARK, FLORIDA 33825—THUURSDAY, APRIL 24, 1969 GL 3-4351 GL 3-4355 10c PER COPY



PICTURED left to right, Elton Lawrence, Dispatcher for the Avon Park Police Department, Patrolman Cunningham from Sebring, Mike Mercer, Dispatcher, Sheriff's Dept., Chief Mile Miller, Lake Placid, Bill Glover, Lake Placid, from Fresh Water Fish and Game Commission, are a few that completed their Red Cross training and first aid under their instructor, George Crist. Florence Peach, executive secretary of the Red Cross presented certificates of graduation to each.

Red Cross Graduates First Aid Class

Two classes of 32 each were graduated from the first aid Red Cross course under the supervision of George Crist, on Monday, Apr. 21. Florence Peach executive secretary of the Red Cross presented each with certificates of graduation.

Classes were held from 8 til 12 noon and 6 til 10 P.M. evenings in the large room on the second floor of city hall.

Ambulance attendants are taking a ten hour course in first aid.

Red Devils Defeated In Tournament

The Avon Park Red Devil varsity baseball team lost out to Zephyrhills 4-3 in the opening game of the Class B Group 6 sub-group meet held in Frostproof last Thursday and Friday. The Zephyrhills team went on to win the sub-group tourney by defeating the winner of the Frostproof vs Mulberry game and will play Turkey Creek in a best of three game series this week to determine the B-6 champion and representative to the state tourney.

Avon Park opened the first inning by scoring two runs as lead-off batter Billy Richards singled ,then moved on to second on a passed ball. Larry LaFlam also singled after one man was down to drive Richards in with the first run. Then LaFlam just continued around the bases as the Zephyrhills team committed two errors trying to put him out. He scored on a throwing error by the right fielder.

In the top of the second inning the Red Devils scored another run. Glenn Sizemore drew a walk, stole second, went to third on a fielder's error and scored when the pitcher balked as Gene Landress attempted a steal of second.

But that was all the Red Devils could score and in the bottom of the third frame, Zephyrhills scored four runs on four walks, two singles, and an error. With two men out and a man on first, shortstop Bill Porter singled. Then the Zephyrhills batters drew three consecutive walks to score two runs. With the bases still loaded, a fielding error let two more runs score before the Devils could get the third man out on a grounder to second.

Zephyrhills scored their 4 runs on 3 hits and committed 4 errors while the Red Devils scored their 3 runs on 5 hits and committed only 2 errors. The winning pitcher, Chico Chauncey, struck out 11 Avon Park batters and walked five while losing hurler, Don Sisemore, fanned only 6 Zephyrhills batters, issued five walks, and hit one batter.

The Red Devils finished with an over-all record of 9 wins and 7 losses for the 1969 season.

United Telephone To Drop Prefix On All Local Numbers

Telephone users were notified when they got their bills this month that effective in the next phone directory to be published in December that the company is changing to all number calling.

For instance GLendale 3 the prefix on Avon Park numbers will become 453.

"This is not a change of telephone numbers but merely the replacement of the two letters with the matching numbers on your telephone dial," the note from United Telephone Company said. "This change will allow us to coordinate our numbering system with the nationwide direct distance dialing plan.

The company presently is installing telephones for new customers using the seven digit plan. In addition the information records have been changed to the seven digit plan and long distance operators are using seven digits when assisting with calls. The company suggests that persons and firms ordering stationery or other items imprinted with the phone number use the seven digit plan.

Exchanges besides Avon Park listed in the local directory who will change along with Avon Park are Sebring, whose EVergreen 5 will become 385-xxxx and Lake Placid, whose HOmestead 5 and HOmestead 6 will become 465-xxxx and 466-xxxx.



COMPLETION OF the first nine buildings, all in phase one of the building program of South Florida Junior College is expected by the first of the year. Above is the music building which also will serve as a small auditorium.

2nd Assistant Principal Approved for Avon Park High School: Extended Day Prompts Action

To help with swollen enrollments and extended days, Avon Park and Sebring High Schools will each get a second assistant principal next year. Approval for the new positions was granted by the school board at its April meeting.

Superintendent George F. Douglass said suitable personnel for the new positions are being sought now. Aside from the new posts the supervisory-administrative line-up for the 1969-70 school year remains almost unchanged from the current year.

One change will be the return of James Ferrel Smith, former curriculum supervisor, will be returning from a year of graduate in University of Florida's College of Education.

Other supervisors in the coming year will be J. Homer Bible and Joel Evers. Coordinators will be M. Glenn Odham, social studies; T. R. Johnson, language arts and special education; Floyd Clark, math and science. Mrs. DeRheta Lanier, media and materials, and Miss Lillian Depp, school psychologist.

Continuing contract as school administrators were awarded by Norris Brooks, assistant principal at Avon Elementary, and Guy Garrett, Avon Park supervising principal.

Other administrators appointed for Avon Park area are Aaron Cravens, APHS assistant principal; George Kelsey, principal at Avon Elementary; Ernest Sims, principal at Hopewell.

The administrative line-up in Sebring remains unchanged: Billy Cason, supervising principal; Wally Cox, SHS assistant principal; Jack Ingle, Woodlawn principal; Ellis Watson, Fred Wild-DeSoto City principal; Sampel Nixon, E. O. Douglas principal.

No changes were made in the Lake Placid appointments; Aubrey Morris, supervising principal; Malcolm Ross, assistant principal LPHS; David Robinson, Lake Placid Elementary, and Homer T. Williams, Carver principal.

Current Appointments

Appointments, approved for the current school year, at the April meeting were Mrs. Harriet T. Stokes, Lake Placid High faculty; Alfred King, Marcell Kopta and N. B. Graybill, bus drivers; Edith W. Connick, substitute bus driver; Lee Bertha Peterson, attendance aide.

Mrs. Mary Musselman, who is on leave as a teacher this year, has resigned, and Miss Bertha Sumner has been granted a leave of absence for next year.

Mrs. Stokes replaces Jerry Lee Brown of the LPHS faculty who has been drafted. Other resignations accepted were Scott Landress and Mary Toney, bus drivers; Filbert Parker, Avon Elementary custodian.

Key Witness Fails to Appear In Rape Case

Failure of a key state witness to appear scuttled the Circuit Court schedule Tuesday.

Judge Clifton Kelly recessed court late Tuesday morning and ordered the arrest of the witness needed for prosecution of a scheduled rape trial. When sheriff's deputies had not found the witness by Tuesday afternoon Judge Kelly ordered the trial delayed until June.

Earlier Tuesday Reggie Swan Thelwell had been found not guilty on a charge of assault to murder. Thelwell had waived trial by jury and was tried before the court.

In a jury trial on Monday Frank Lindsey, 33, was found guilty on a burglary count. Judge Kelly sentenced Lindsey to 15 years in the state penitentiary at Raiford.

Lindsey was charged with breaking into a soft drink plant at Avon Park last July.

A heavy schedule of criminal trials is scheduled before Judge Kelly this week and includes the trial of Mathew Alston for murder.

Students To Match Physical Education Skills Friday

Highlands County's top students in physical education will demonstrate their skills in the first county-wide Physical Education Day Friday.

The program to be held on Avon Park football field will begin with the running of the 50-yard dash at 9:30 A.M. The final events are to be concluded by 3:30 P.M.

Students and teachers will bring their own sandwiches and soft drinks will be furnished for Friday's lunch.

The top students in grades 1 through 12, as determined by scores on the seven-point testing program of the President's Council on Physical Fitness will be the participants in the tests on Friday.

Students will be assigned to divisions according to age, not school grade, said Miss Ann Karrick, president of the Highlands County Physical Education Association and chairman of arrangements for the PE Day.

Miss Karrick said rules for participation have been changed to allow each school to bring any number of students to the PE Day tests, but no student may participate in more than three events.

The seven-point program includes tests for each age in sit-ups, pull-ups for boys and flaxed arm hang for girls, 50-yard dash, 600-yard run-walk, softball throw, standing broad jump and shuttle run.

Teachers who will supervise the day's activities are, in addition to Miss Karrick, Margaret Collins, Elmo Roberts of Avon Elementary; Lorraine Howard and Johnny Hester of Hopewell; Betty Phillips of Lake Placid Elementary, Sara Doure and Carroll Phillips of Lake Placid High School; Alphoniso Dean of Carver.

Theda Miracle, Joe Frauza, Ralph Hill of Avon Park High; Wanda Moyo, Ruth Fulton, Bobby Ross, Bill Blanding of Sebring High; Blanche Jerimiah, E. O. Douglas, Anita Bible and Jim Curry of Woodlawn; Terry Wolfe of Fred Wild-DeSoto City; M. Glenn Odham, county physical education and health coordinator.

Whitaker Changes Registration; First Republican Elected Official

The chairman of the Highlands County Commission, Jean M. Whitaker, 41, of Lake Placid, changed his voting registration on Friday from Democrat to Republican, climaxing a day of wildly spreading rumors that he would do so.

In so doing, he became the first Republican elected official ever to serve in this county. His wife, Doris, also changed her registration from Democrat to Republican. The Whitakers appeared about 4 P.M. before deputy Elections Supervisor Jimmy Whitehouse. The history-making incident took only a few minutes. And they left as quietly as they had come.

Asked later why he had taken the step, Whitaker declared "I have several good reasons. I think it will be good for the county, don't you?"

Asked to elaborate, he said he feels it is good "that we have a Republican office holder. I think we need the two-party system. It was not a snap decision. I have been thinking about it for a year and a half. I think we need Republican office holders in Highlands County. I think we are definitely a two-party state from here on out."

Col. W. J. Atkinson, chairman of the Highlands County Republican Committee declared "we take great pleasure in this and we agree that we definitely are a two-party state."



JEAN M. WHITAKER

Whitaker was elected to the County Commission for the first time in the 1966 November election and took office January 2, 1967. He had won over Jim Creel, Democrat, in the primaries. But when he faced Republican Bill True in the November election, he was defeated in his own precinct, although winning county-wide.

The Whitakers own Highlands County's tallest landmark, the Lake Placid Tower, the Tower gift shop and fruit stand and Tower Fashions. He formerly was an owner and officer of Whitaker Brothers, Inc.

Prisoner Escapes Deputy Sheriff

A husky 26-year-old Negro wanted for grand larceny in Mississippi, fought his way to freedom in the early evening darkness Friday as Deputy Sheriff Leonard Baggett attempted to take him into Highlands County jail.

An all points bulletin was out today for LeRoy Pough, six feet two inches, 205 pounds, who tusseled with Baggett, losing part of his shirt and pants. Baggett fired a warning shot into the air but the fugitive escaped in the darkness, running toward the Circle.

Six deputy sheriffs, three men and three bloodhounds from the Avon Park Correctional Institution, tried for four hours to track the fugitive but were unsuccesful. They later learned he had hidden at the Nazarene Church and had been seen on the Circle.

Pough, a laborer, was picked up on an FBI warrant charging flight to avoid prosecution. Located at his parents' home in Avon Park, he offered no resistance when apprehended. But as Baggett took him from the patrol car, he jumped the deputy and they tussled.

Lay Advisory Committee Hold Monthly Meeting

Gene Scheck of Sebring, spoke to the Lay Advisory Committee on Education at their regular monthly meeting Monday evening, Apr. 21.

He stated that a Speaker's Bureau has been formed in Sebring, to take the facts of the school bond issue to the people prior to the coming election, tentatively set for June 3. It is generally agreed that the public should be as fully informed as possible about the needs, educational specifications, financing, etc. of the desperately needed new high schools in Avon Park and Sebring.

This information will be forthcoming in the Avon Park "Sun" for the next several weeks. Voters are urged to inform themselves about the crucial upcoming election.

Adams Buys 2 Stations On Mall

Mr. and Mrs. J. M. Adams of Avon Park have purchased two filling stations on the Avon Park mall from Union Oil Company of California, one near the postoffice and the other at the end of the Mall. Prices paid were $6,500 and $20,300 according to stamps on the deed.

In another transaction, Crutchfield Marine, Inc., has purchased the Griffin home on Lake Lotela from Thomas Griffin and his former wife, Erma Venus Griffin. Amount paid as indicated by stamps on the deed was $35,000.

Girl Scouts Kicks Off Fund Drive, Goal Set at $999

The 1969 Girl Scout fund drive has begun, Mrs. James Turnbull, chairman, announced that letters have been mailed to many residents of the Avon Park area and that a follow-up campaign will be initiated in two weeks.

At that time Girl Scout mothers will call on citizens requesting donations for this worthy cause. The goal of $999 must be met in order to insure that the many services offered by the Heart of Florida Council to the Girl Scouts in this area can continue.

There are nine Girl Scout Troops within Avon Park. Approximately 225 girls benefit from the Girl Scout program here and there is a standing invitation to any other girl who would like to join. There are 42 adults registered who are working to bring the best of scouting to the girls.

Through the Scout council, camp sites are maintained, camping and boating equipment are available, training for troop leaders is given, and professional Girl Scout workers are available to help with problems that arise.

With all these things in mind, it is hoped that the response of Avon Park will be generous. Our Scouts need your help.



MRS. JAMES TURNBULL, center with her two co-chairmen, Mrs. Malcolm Tatum, left and Mrs. Marvin Rehrer, right, who are sending letters to merchants and residents asking for voluntary contributions toward their goal of $999 for the Girl Scout fund. The committee is confident the goal will be reached as the money directly benefits the youth of Avon Park.

Daylight Time Starts 2 A.M. Sunday, Apr. 27

Daylight Savings time starts next Sunday—and before you go to bed, remember to set your clocks back an hour. Because this is the time of year you lose that extra hour of sleep.

10th ANNIVERSARY

Highlands County shoppers will have the opportunity this Thursday and Friday to really cash in on the prizes. Bill Thompson's Radio and TV is celebrating their 10th anniversary and giving away hundreds of dollars worth of prizes to persons who visit their store these two days.



Larry King Appointed To Academy

Larry Arlin King, son of Mr. and Mrs. Arlin King, 528 E. Bell St., has received notice of his appointment to Annapolis Military Academy. A competitive appointed, Arlin was chosen the one out of ten names submitted to Rep. Paul Rogers for the appointment.

A graduate of Avon Park High School, he was on the honor roll, received the American Legion School Award. During his senior in high school he was a member of the junior varsity baseball, vice president of the Key Club, Letterman's Club, student council, junior deacon at Union Congregational Church Demolay and others.

He is a student at South Florida Junior College and working part-time as a teller at the Avon Citrus Bank.

Arlin will report to the Academy on June 30.

SALES TAX

Sales tax collections in Highlands County for March of 1969 totaled $133,384.27 as compared to $86,443.77 in March of 1968. The March 1969 collections were a decrease from February's $144, 931.96.

The Avon Park Sun

A JOHN PERRY NEWSPAPER

Established 1919 at Avon Park, Florida

Published Every Thursday In Avon Park, Florida
Office 203 West Main Street
GL 3-4355 Phones GL 3-4351

Edward Carter ..... Publisher

Entered as second-class mail matter, at the Post Office At Avon Park, Fla., under the Act of Congress of March 3, 1879

Subscription Rates:

One Year $5.00
Six Months 3.00
Three Months 1.80

Single Copy 10c

Member of Audit Bureau of Circulations

Socko!

Happy day, all you jolly taxpayers! Here we go to the cleaners again as our men in Tallahassee sock it to us.

Naturally, shall we say, they're taking good care of themselves. The proposal is to boost their salaries from $1,200 a year to $12,000. And oh yes! They may just discontinue a part of the $7,200 a year allowance they get for expenses.

How many of us have had a wage boost like that recently? From where we sit, they all run for office with the full knowledge of what kind of pay they'd get. We see no reason for raising it. If you don't like the way the water looks, don't swim in it, we might point out.

And while they're raising pay, they're considering a uniform bill to set salaries of county officials in the state. And although it is aimed at erasing inequities, you can bet your sweet bippy everything will be eased upward overall. Have you ever heard of it going downward anyway?

The result of this uniform pay bill will be pay raises for some and slight deductions for others.

Sen. Alan Trask of Fort Meade, who is working on this, pointed to the disparity in present pay, for instance of the court clerk in DeSoto County who is paid $7,500 and his counterpart in Gulf who gets $12,000. The counties have about the same population.

Under a 1967 law, most fees now going to county officials to augment their salary are eliminated as of July 1. This would mean automatic pay cuts, some substantial. For instance, the Palm Beach County circuit court clerk draws a salary of about $10,000 and fees of $8,000.

One of the advantages of a uniform pay bill, that is, uniform pay for officials in like-sized counties and jobs, and no more fees, would be that people would know what their elected officials are getting. Some officials now get more in fees than in salary.

The pay range has not been decided, but it probably will run from about $3,500 for the lowest paid school board member to $21,000 for the highest paid county judge.

It would be interesting to see how our legislators would vote on bills such as these affecting the pocketbook if the pocketbook were their very own and the State of Florida a private business—their very own business. Don't you know they'd be taking a second look at all this!

Dr. B. C. Ostling Re-Elected To AAGP

Dr. Burton C. Ostling, 105 E. Main on the Mall has been re-elected to active membership in the American Academy of General Practice, the national association of family doctors.

Re-election signifies that the physician has successfully completed 150 hours of accredited postgraduate medical study in the last three years. Members become eligible for re-election at the end of the third year following their election to membership. The Academy, the country's second largest national medical association, is the only national medical group that requires members to keep up with medical progress through continuing education.

BEV CAVENDER
REALTOR

★ 2 BR, waterfront retirement home. Brand new. $12,000. Call Clarence Dawes, GL 3-6426 or HO 5-4451.

★ Lots of lots in Lake Placid, close to P. O. and shopping. Call Mary Sides HO 5-8231 or HO 5-4451.

★ 60 acres fenced pasture land. Utilities in. Call Clarence Dawes. GL 3-6426.

★ 2 BR Air-conditioned Lakefront home, large landscaped lot $18,500. Call Mary Sides HO 5-8231 or HO 5-4451.

See us for lakefront lots, mobile home sites, choice homes, groves, acreage and Highway frontage

BEV CAVENDER
REALTOR
Associates
Jack C. Delvin, HO 5-5083
Mary Sides, HO 5-8231
Clarence Dawes, GL 3-6426
U. S. 27 North, Lake Placid
Office HO 5-4451

Scout Troop 157 On Overnight Boat Trip

The seven winners of an attendance contest in Boy Scout Troop 157 collected their award this past weekend by participating in a two-day boat trip on the St. Johns River. The two boats making the trip were packed with food and camping gear Friday evening. Departure was dampened by the early morning rain Saturday but the sun came out before the caravan reached the Lake Monroe boat ramp at Sanford at midmorning.

The boats tied up for lunch in Blue Springs Run, where the boys enjoyed a refreshing swim in 60 degree crystal-clear water. Trolling brought no results but built big appetites for supper cooked on the banks of the St. John where the river widened into the southern tip of Lake George.

Sunday morning after breakfast of bacon and French toast, the boys participated in a 30-minute religious ceremony, then loaded the boats for a run across Lake George to Silver Glen Springs. After a brief and chilly swim the group returned to Blue Springs for a late lunch and swim in the Spring's boil before returning to the Sanford boat ramp and home.

Those making the trip were second class Scouts Joe Murphy, Barry Beumel and Johnny Johnston and Tenderfoot Scouts Brad Beumel, Jamie Tomlinson, David Metheny and Grant Stallard. Adults supervising boat handling and navigation were C. F. "Johnny" Johnston and Franklyn Ward.

LEWIS LLEWF'LYN



Is This a Time For Hatred?

Is this a time for hatred? Dr. Nathan Hare, a professor at San Francisco State College, says it is—and he quotes the Bible in support of his position.

Dr. Hare, who was to have headed the "black studies" department at the college—until Dr. Hayakawa, acting president of the institution, announced that his contract would not be renewed—said last month, "The Bible says there is a time for everything and I think this is a time for hate."

In Chicago, after memorial services for Dr. Martin Luther King were held on April 3 in some of the city's high schools, Negro students poured out of the schools and indiscriminately attacked white people, throwing bricks, bottles, and stones at passing cars.

A Negro journalist who was an eyewitness reported that the "outburst was a demonstration of hate."

Sharp Contrast

There can be little question that there are some in our nation who are feeding the fires of hatred, attempting—with far too much success—to pit one group of people against another.

This is exactly the opposite of the attitude of Mary McLeod Bethune, noted Negro educator who was the founder of Bethune-Cookman College, at Daytona Beach, Fla.

Dr. Bethune said, "I leave you love. I leave you hope . . . I leave you a respect for the use of power. I leave you faith. I leave you racial dignity. I leave you a desire to live harmoniously with your fellowman."

What a difference between this statement and that of Dr. Hare!

In his eulogy of former President Dwight Eisenhower, President Nixon said, "He was genuinely puzzled by frenzy and by hate because he was incapable of it himself . . . He was puzzled by the hatred he had seen in our times."

It is true that the Bible says, "To every thing there is a season, and a time to every purpose under the heaven: . . . a time to love, and a time to hate."

The quoted passage is from the third chapter of Ecclesiastes. However, this book records the thoughts of Solomon —not the commands of the Lord—as anyone who takes the time to read the book should readily understand.

Hatred—or Love?

It is possible, by taking Scripture quotations out of their context, to make the Bible appear to support almost any notion that anyone may wish to promote.

Satan is quoted in the Bible. It would be possible to take his words and quote them, saying, "The Bible says . . ." But it would not be a valid use of the Scripture.

Nor is Dr. Hare's statement a valid use of the Scripture.

Everyone knows that Jesus taught love—not hate.

Perhaps this would be a good time for us all to pray the prayer of St. Francis of Assisi, "Where there is hatred, let me sow love."



MRS. STEVE ROBERTS of Ridge Florist is shown donating to the Avon Park High School band fund for state contest. Julie Kangeter and Mangy Howard band members smile in appreciation. Tag day will be April 26, and band members will be at the Kwik Chek, Drug Store and Shopping Center, Friday, 3-7 P.M. and Saturday, 9 A.M. to 5 P.M., to collect money to attend the state contest in Pompano Beach on May 8.

Miss Reeb's Fifth Grade Wins Avon Elementary Field Day

Miss Reeb's fifth grade was the winner of the Avon Elementary Field Day held at Head Field. The class took the school trophy by scoring 22 points. Mr. McDaniel's room was the winners in the sixth grade and Mrs. Outlaw's class was the fourth grade winners.

The scores by the section of each grade were as follows: sixth grade, Allen, 10; Corban, 5; Lund, 13; McDaniel, 17; Thomas, 15.

Fifth grade: Callaway, 11; Gregg, 8; Holman, 9; Reeb, 22; and Sellers, 10.

Fourth grade: Bray, 7; Meux, 12; Outlaw, 16; Smith, 10; Willis, 14.

First place winner for the 50-yard dash in the fourth grade are as follows: Mike McKenzie and Sue Nunnallee. Fifth grade: Tim Massey and Janice Murphy. Sixth grade, Ricky Runner and Jackie Pervatt.

First place winners in the baton relay: Fourth grade, Kenneth Burley, Donn Peral, Travis Smith, Clarence Spry, Debra Hamm, Patricia Carpenter, Nancy Lewis and Jeannie Gordon.

Fifth grade, Kenny Fletcher, Danny Lamar, Robert Padelford, Ralph Hill, Sandra Wilson, Penny Prevatt, Anna Kindrick and Kay Kelley. Sixth grade, Danny Bass, George Harvard, Ellis Mercer, Thomas Brown, Lynn Greenway, Debbie Curlee, Patti Connor and Jane Eberle.

First place winners in the Fourth grade softball throw: Keith Bagwell and Mary Coleman. Fifth grade, Darrell Davis and Helen Monday. Sixth grade, Robert Ziegler and Lisa Hulan.

Grand Prix relay first place winners in the Fourth grade, Mark Gaynes, Jimmy Coleman, Willie Hall, Cleve Winegard, Carol King, Linda McRae, Angelia Jackson and Mary Spry.

Fifth grade, Willie Butler, Dennis Hill, Dennie Retherford, Mike Ballard, Claretha Spry, Annie Allen, Nancy Carder and Barbara Kirkland.

Sixth grade, Ray Jackson, Jack Flowers, Charles Nickols, Steve Holland, Charlene Roland, Hazel Downs, Lori Bond and Detris McRae.

Fourth grade winners in the 100-yard dash: Edward Dorsey and Henrietta Howard.

Fifth grade Johnnie Hall and Pat Cravey. Sixth grade, Mark Howard and Sharon Dover.

Crusade Nets 108 From Golf Tournament

Cancer Crusade Golf Tourney drew a large crowd over the weekend of April 19, 20. With good weather prevailing, 68 golfers—men, women and juniors, battled it out in this low net tourney.

Tied for first place were Mary Jane Touchton and Bud Wester with net 67. Second place with 70 went to Dick Martin. Third place wound up in a tie, Lynn Lee, and Ed Touchton, Sr. with net 71's. Next in a five way tie with 72's were Jim Sisemore, Jim Turnbull, Robert Palmer, Pete Peterson and Winky Hall. With $1.50 donation per player and four who did not participate in the Cancer Fund will receive $108 from Avon Park Mens Golf Association.

Sunday afternoon mixed events are becoming more popular and drawing large entries. Last Sunday with 12 couples in a mixed blind partners two couples tied—Hub Biggs and partner Mary Jane Touchton; J. C. Walker with Mildred Ford with a net score of 150.

Next Sunday, Apr. 27 the tournament will be a mixed scotch foursome. Entries must be in by noon Sunday to be able to draw up the teams. Starting time will be 1:30 P.M.

On Wednesday, Apr. 16 the team of Lou Alleman, Jimmy Johnson, John Gray and Chuck Smith won the Points Pro Am Tournament with a plus 16 points. These Wednesday events continue to be very popular with seven teams participating last week.

The golf course is in excellent condition now and the weather is fine so why not come on out and join your friends an enjoy your golf course!



JAMES RIMER

Rimer Named Sales Director Of Cemetery

James Rimer of Avon Park was named sales director of Lakeview Memorial Gardens as the Board of Directors met this week.

Mr. Rimer has four years experience with Louisville Memorial Gardens Louisville, Ky. He was educated at Louisville High School and the University of Georgia. He is married and has four children.

A letter of congratulations was received by the directors from Fred O. Dickinson State Comptroller which read, "Two years have passed since this office has approved the founding of a new cemetery. The decision could not have been made without our firm belief in the integrity of those we know to be associated in the endeavor."

CARD OF THANKS

The family of Warren Ewings wishes to extend their sincere thanks and appreciation to their many friends for the food, flowers, cards and visits received during the illness and death of their loved one.

Edith Ewings

Indians living in what is now New York and Pennsylvania are known to have journied as far away as what is now Wyoming and Dakotas, often bringing back souvenirs.

Track Team Wins First Meet Here With Lake Placid Thursday

Avon Park's Red Devil track team won its first meet of the season last Thursday afternoon here at the high school track in a dual meet with Lake Placid. The Red Devils scored 66 points to the Green Dragon's 52 to take the meet.

Last Tuesday afternoon the track team participated in the Highlands County meet, which was to be held in Lake Placid this year. This is the third year the Highlands County meet has been held and Avon Park has won it the two previous years.

The next meet the Red Devils will participate in will be the Class B District 6 meet to be held in Fort Meade on May 2. Preliminary events will take pla.e in the afternoon starting at 3:30 with the finals set for 7 o'clock that night. Individuals who place in this district meet will be eligible for participation in the state meet later in May.

Sprinter Willie Joe Seigler tied Harold Callaway's 100-yard dash school record last Thursday with a time of 9.6 seconds. Callaway had set the mark in 1966. Seigler had a perfect start and ran the 100 yards as straight as an arrow according to starter Frank Burns. Willie Joe also tied for first place in the 220-yard dash and anchored the winning 880-yard relay team which ran in a time of 1:33.5 last week.

Altogether Avon Park won nine first places and tied for another out of the 14 events held. The mile-relay was not run since neither team wished to enter a team. Taking first place in both the 120-yard high hurdles and the 180-yard low hurdles was Avon Park's Walter Nunnallee with a time of 16.5 and 22.3 respectively. Devil distance runner Clyde Sumbry chalked up firsts in the mile run (4:50) and the half-mile run (2:17.5). Winkie Hall won the pole vault with a 10' 6" effort. Charles Magenheimer took first place in the high jump with a 5' 8" jump and then branched out to win the 440-yard dash with a time of 53.4 seconds. Magenheimer also placed third in the pole vault event —his first effort in that event this year.

Other scoring for Avon Park were: Roy Claitt who took third in the 100-yard dash, second in the broad jump, and third in the 220-yard dash; Freddy Jahna with a third in the mile run; Wally Pierce with a second in the pole vault; Joe Franza who placed second in the quarter mile run; Neil Caswell tied for second in the 180-yard low hurdles; Winkie Hall who took third in the discus throw; and Jim Magenheimer who came in third in the high jump.

The winning 880-yard relay team was made up of Winkie Hall, Neil Caswell, Roy Claitt, and Willie Joe Seigler.

R. E. Joh New Plant Superintendent

R. E. Joh has been promoted by Florida Power Corp. to the position of general plant superintendent. He now is plant superintendent of the company's Bayboro and P. L. Bartow plant and now will be in charge of these plants plus the A. W. Higgins, Avon Park and G. E. Turner plants.

Lincoln is not classed as having been handsome, but he looks good on a $5 bill.

FOLK FESTIVAL

WHITE SPRINGS—Eight programs will be presented in three days as the 17th annual Florida Folk Festival is staged on the banks of the Suwannee River here May 2, 3 and 4. More than 500 entertainers and craftsmen from Florida, Georgia and several other states have accepted invitations to participate.

Would You Believe?



By Hub Biggs

About 1/8 of all licensed drivers are between 16 and 24, they have 1/3 of all fatal accidents, and 1 out of 3 will have a chargeable accident this year.

Hubbard Biggs Agency
704 Hwy 27 North
Phone GL 3-3154

ATTENTION!
FARMERS, CITRUS GROWERS and RANCHERS
LOOK TO THE FUTURE AND WISELY PLAN YOUR FINANCING
A Low Cost Farm Mortgage —
FEDERAL LAND BANK LOAN
Will Furnish Cash to
★ Refinance debts
★ Finance farm improvements, new buildings, purchase wind machines and install irrigation
★ Assist in purchase of a farm, grove or ranch
★ Purchase more land
ONLY A LAND BANK LOAN HAS ALL THESE ADVANTAGES
1. Lower payments
2. Longer terms (up to 40 years)
3. Dependable service (serving agriculture exclusively since 1917)
4. Full prepayment privileges without penalty
5. Loan service by local people familiar with local agriculture
See us today for a Long-Term Loan.

FEDERAL LAND BANK ASSOCIATION of WAUCHULA
U. S. 17 North, Wauchula
Phone FR 3-4108
W.R. MAY, Manger
Charles Shackelford, Asst. Mgr.
Earnest H. Rawls, Asst. Mgr.
Serving America's Farmers: Providers of Plenty
Federal LAND BANK Association
tfc-4

WANTED
Men, Women, Boys and Girls to Enjoy REVIVAL SERVICES
Nightly at 7:30
April 27-May 4
FELLOWSHIP BAPTIST CHURCH
1000 Thomas St., Avon Park
Good Music and Preaching

Prices Crumble at This History Making Sale
Stock On Sale at Prices That Are Unbelievable

OUT IT GOES!
in the MOST DRAMATIC SALE of ITS KIND
SAVE 30% 40% 50% Values even up to 60% OFF
EVERYTHING GOES!!

GOING OUT OF BUSINESS SALE

Ladies' SHOES Reg. $7.95 to $9.95 NOW $3.87	Men's SWIM TRUNKS 28 to 44 $2.37	Men's Hi-Top KEDS Sizes 6 to 12 NOW $1.87 pr.
Ladies' UNIFORMS Sizes 5 to 13 and 14 to 24½ NOW $3 and $4	Ladies' SHOES $2.87 All sizes not all styles	Children's SHOES Boys and Girls Reg. $4.98 $1.87
Ladies' DRESSES Reg. $12.98 NOW $5	Men's WRANGLER 14 oz. heavy Denim NOW $2.97	Men's WALKING SHORTS 28 to 42 $2.37

Reeds Department Store

Avon Park Minor League Ends Season Monday

Minor Lague all-star game was held Monday night ending the season for minor league thus beginning Little League season.

All-star players for this season: Giants, sponsored by Polk Auto Parts, Bill Cravey, Mark Gaines, David Cloud and Robert Sellers.

Cardinals, sponsored by South Florida Junior College: Lee Roberts, John Mickunas, Dennis Kelley, Chip Carter and Jim Lanier.

Braves, sponsored by Jahna Concrete: Wesley Moser, Claude Dennis, David Jahna and Billy King.

Redlegs, sponsored by Avon Park Moto Co.: Jimmy Lamb, Ray LaFlam, David Prevatt and Terry LaFlam.

Tigers, sponsored by Badcocks Furniture: Kenneth Light, Dale Sisemore, Michael McKenzie and Bobby Holland.

Angels, sponsored by I. H. Ford Motor Co.: Alfred Hinson, Danny Choate, Gene Haywood and James Lewis.

Twins, sponsored by Coker Fuel: Reggie Watson, Bryan Rimer, Ricky Anderton and Danny Dennis.

Dodgers, sponsored by Townsend Lumber: Tom Johnston, David Metheny, John Johnston and Jeff Jackson.

White Sox, sponsored by APCI: Ricky Rimer, Curtis Lamb, David Gregory and James High.

Yankees, sponsored by First Baptist Church: Larry Jackson, Tony King, Mike Cobb and Mark Smith.

WANTED
CLEAN USED CARS
CASH PAID
CHUCK'S CAR MART
GL 3-3255
U.S. 27 N., Avon Park



CLOSE TO 250 former patients at Florida Alcoholic Rehabilitation Center visited the Center Saturday for an afternoon of visiting, coffee, and entertainment. The reunion was the eighth annual event of its kind, and this year's was termed the "best yet" by staff members at the Center. Here volunteers register ex-patients as they enter the Center.

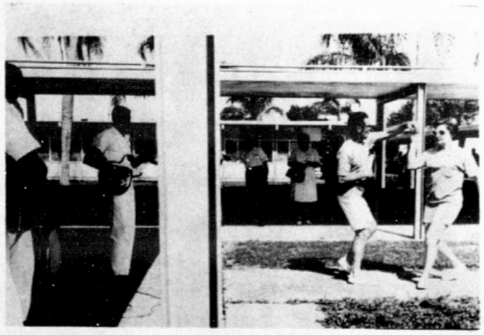

ENTERTAINMENT at Saturday's eighth annual patient reunion at Florida Alcoholic Rehabilitation Center was provided by a musical combo from Avon Park Correctional Institution. Gospel music was also presented during the afternoon, furnished by the youth choir of the Avon Park Church of God. Close to 250 former Center patients attended and two of them are shown here "shaking a leg" to the music of the APCI combo.

Winter Guest Club News

ELIZABETH CLARKE Phone GL 3-6733

Shuffling

The evenings are now the best time of the day to shuffle. The sun is too hot for comfortable playing. Nine courts were in play on Wednesday and 11 on Saturday.

Winners Wednesday were Walter Swyers and Leo Wagner over Helen Gaut and Everett Paxton. Kellie Latrew and Bob McBeth won in consolation over Ralph Lambert and Grace Hildreth.

On Saturday, Leslie Hildreth and Alton Wetmore won with Helen Gaut and Clay Kull the runners-up. Thos. R. Clarke and Charles Romilly were consolation winners over Lois Johnson and Walter Swyers.

Card Games

In pinochle on Monday, high score went to William G. Benson with 789. Dr. McAlexander came in a close second with 736. Four tables were in play.

At the last bridge game for the season on Tuesday, Stella Moon came in first with a score of 3950. Bertha Brush had the score of 3680. There were four tables of players.

Duplicate bridge was played at four tables on Thursday, with the Howell movement. Joe and Eleanor Nickerson came in high with a score of 38. Second high went to Charles Brush and Herman Wurster with 36. Third was Allene Howard and Grace Beauvais with a score of 35 plus.

This was the last duplicate game at the club house until Fall.

Entertainment

Al Reinhardt showed his colored movies of the trip he took around the world on a freighter about 12 years ago. The trip took about three months and the pictures were most interesting.

Dances

The dances continue as usual on Monday and Friday evenings. There was a good turnout on Friday evening with about four squares. Several of them were from Sebring. No one seemed to mind the heat. Chris and Mabel Cabezas left early to go to Tampa to meet his cousin from Bolivia, who will be visiting them.

Pot Luck Supper

Thirteen attended the regular pot luck supper on Saturday evening. Nine of them were from New York. Elmer and Helen Good were the hosts, and Minnie Brown gave the invocation.

Those reported ill and in the hospital were Earl Ayling and Gordon Baker.

Readings were given by Mr. and Mrs. Good and Minnie Brown. Fred Robinson gave several numbers on his faithful harmonica, and the program was concluded with a salute to the flag.

Chit-Chat

The Zeno Warners will be busy re-doing their Florida room after the fire they had this past week. It was caused by faulty wiring in a TV set.

House guests at the Richard Dickinson home this past week are old time friends, Mr. and Mrs. Edward Bolton from East Northville, Mass. They will return home with Mr. Bolton's brother Fred, who has spent the winter in Avon Park.

Harold Faulkner spent a few days in the hospital, but is fine now.

GAS TAX

The seven cent per gallon gasoline tax brought in $89,961.34 from Highlands County sales during March. This compares to $178,602.76 in February and was a big drop from March of 1968 when collections totaled $158,000.20.

All eight floors of Basin Park Hotel, Eureka Springs, Ark., open out onto the ground.

Dr. Carl F. Haddock
Wishes to Announce
His Association
In the practice of general dentistry
with
Dr. Herbert A. Baughan
106 E. Main Street
Avon Park, Fla.
Phone GL 3-4233

WANTED
Men, Women, Boys and Girls to Enjoy
REVIVAL SERVICES
Nightly at 7:30
April 27-May 4
FELLOWSHIP BAPTIST CHURCH
1000 Thomas St., Avon Park
Good Music and Preaching

HEARING PROBLEMS?



Ray Berwald
Certified Hearing and Audiologist
Home Office
207 East Lemon
Lakeland

DOES YOUR HEARING AID NEED:
BATTERIES? CLEANING?
ADJUSTING?

See our newest behind the ear and eyeglass hearing aids with up to 300-hour battery life.

Would you like a free test and evaluation of your particular hearing problem?

VISIT YOUR
BELTONE SERVICE CENTER
This Week: Friday, Apr. 25
Jacaranda Hotel, Avon Park
10 A.M. to Noon

DURING OUR
10th ANNIVERSARY
Bill Thompson's Radio and TV Sales & Service
of Avon Park Is Offering a
Full **5** year Picture Tube Warranty
on all color televisions

Thompson's TV Sale & Service
Is CELEBRATING Their
10th Anniversary
Thursday and Friday, April 24 & 25
Open Thursday and Friday
9 A.M. to 9 P.M.

Prices so low we cannot advertise them



Philco Runabout — Ebony black with memory-matic VHF preset fine tuning. earphone jack.



Philco Freeway — Contemporary console styling, finished to match walnut furniture, smart, harmonizing grill and control panel.



Philco Blanding — Contemporary wood veneers finished to match walnut furniture. Philco tuning eye. 5" Oval Speaker. Also available with remote control.

No Dealer Purchases Please

Everyone who visits our store during our 10th Anniversary will receive a gift.

FREE GIFTS
WORTH HUNDREDS OF DOLLARS
TO BE GIVEN AWAY
8 track Stereo Tape Player for Car

World Globe	World Globe with Stand
Charcoal Grill	Beautiful Drum Cooler
Ear Phones	Electric Hand Soldering Kit
Handi Chest	Electric Hand Massage
2 Tape Carrying Cases	Set of Steak Knives
Webster Dictionary	2 Station Intercom System

Remote Control Extension Speaker
French and Italian Collectors' Cook Books

Refreshments will be served both days



Philco Wilshire — Contemporary finished to match walnut furniture, Philco tuning eye. 5" oval speaker.

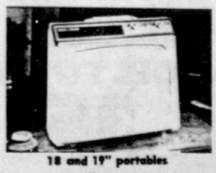

18 and 19" portables

Philco Pacer—finished to match walnut. H. 18 1/8, W. 19 3/8. Also in white.

Drawings will be Friday, 7 P.M.
You don't have to be present to win, number will be posted in the window.

BILL THOMPSON'S RADIO and TV SALES & SERVICE
504 W. Main Street Your Local Philco Dealer GL 3-4950 Avon Park

SMART FOLKS SHOP & SAVE ANYDAY... EVERYDAY at FOOD FAIR!

FOOD FAIR®
SUPERMARKETS

PRICES EFFECTIVE THRU WED., APRIL 30 th.

1100 W. MAIN ST., AVON PARK
OPEN MON., TUES., WED. 8:30 A.M. TO 6:30 P.M.
THURS. & FRI. 8:30 A.M. TO 9 P.M.
SAT. 8:30 A.M. TO 7 P.M.

Quantity rights reserved

THE NICEST WAY TO GET THE FINE GIFTS YOU WOULD LIKE TO HAVE.. START SAVING MERCHANTS GREEN STAMPS WHICH YOU GET WITH YOUR EVERY PURCHASE!

U.S.D.A. CHOICE **CUBE STEAKS** ..... LB. 98¢

NUTRITIOUS **SLICED BEEF LIVER** LB. 39¢

ECO BRAND **SLICED BACON** ..... LB. 58¢

COPELAND **SMOKED PICNICS** .... LB. 44¢

QUARTER PORK LOINS WESTERN CORN FED SLICED INTO CHOPS ..... 58¢ LB.

QUICK FROZEN TURKEY **DRUMSTICKS** ..... LB. 29¢

HEAT & SERVE **FISHSTICKS** .... LB. 54¢

HEAT & SERVE **LOBSTER ROLLS** .... PKG. OF 4 78¢

Everyday low prices!

U.S.D.A. CHOICE **CHUCK ROAST** ..... LB. 54¢

U.S.D.A. CHOICE **CHUCK STEAK** ..... LB. 64¢

U.S.D.A. CHOICE *Boneless* **SHOULDER STEAK** ..... LB. 98¢

EVERYDAY LOW PRICE! U.S.D.A. CHOICE **SIRLOIN** OR FULL CUT ROUND **STEAK** LB. 98¢

EVERYDAY LOW PRICE! U.S.D.A. CHOICE **RIB STEAK** OR **ROAST** LB. 98¢

EVERYDAY LOW PRICES!

OSCAR MAYER **HAM SLICES** DELICIOUS IN SANDWICHES $1.08 8-OZ. PKG.

ARMOUR STAR **SLICED BACON** LB. 78¢

GREENDELL QUICK FROZEN **CUBE STEAKS** 2-LB. PKG. $1.68

EVERYDAY LOW PRICE! U.S.D.A. CHOICE BONELESS **BEEF CUBES** LB. 78¢

EVERYDAY LOW PRICE! U.S.D.A. CHOICE BONELESS **BEEF ROAST** JUICY CHUCK 88¢ LB.

EVERYDAY LOW PRICE! U.S.D.A. CHOICE **T-BONE STEAK** LB. $1.18

EVERYDAY LOW PRICE! OSCAR MAYER **BACON** LB. 88¢ SLICED REGULAR OR THICK

EVERYDAY LOW PRICE! WESTERN CORN FED **RIB PORK CHOPS** CENTER CUT 98¢ LB.

LYKES WIDE SLICED **BOILED HAM** ..... 1-LB. PKG. $1.44

PICKLE & PIMENTO, OLIVE, SOUSE OR **BOLOGNA** LYKES SLICED ..... 8-OZ. PKG. 36¢

BONUS SPECIAL! LYKES SUGAR CREEK **WIENERS** ..... 1-LB. PKG. 59¢

LYKES SUGAR CREEK **WIENERS** ..... 12-OZ. PKG. 45¢

LAND O' FROST SLICED PASTRAMI, CORNED BEEF OR **BEEF, HAM, TURKEY** 3-OZ. PKG. 35¢

Bonus Special! **HAM** MOHAWK BONELESS 3 LB. CAN $2.78

BONUS SPECIAL! MASTER'S FAT FREE **BUTTERMILK** LOW IN CALORIES QUART CONTAINER 19¢

BUKO IMPORTED DANISH **CHEESE SPREAD** 3½-OZ. CONT. 29¢
WITH MUSHROOMS, DANISH HAM, SHRIMP, LOBSTER OR SMOKED SALMON

BONUS SPECIAL! WISCONSIN FINEST SLICED **MUENSTER CHEESE** 12-OZ. PKG. 68¢

MASTER'S CREAMED **COTTAGE CHEESE** 12-OZ. CUP 28¢
24-OZ. CUP ... 51¢

BONUS SPECIAL! KLEENEX **BOUTIQUE** NAPKINS ... 3 PKGS OF 140 $1

EVERYDAY LOW PRICE! KELLOGG'S **CORN FLAKES** ..... 18-OZ. BOX 36¢

EVERYDAY LOW PRICE! HEINZ **TOMATO KETCHUP** ... 14-OZ. BTL. 25¢

WINESAP APPLES 3 LB. BAG 29¢

FLORIDA JUICE ORANGES ..... EACH 3¢

SEEDLESS GRAPEFRUIT INDIAN RIVER ..... EACH 4¢

U.S. NO.1 LARGE **WHITE POTATOES** 10 LB. BAG 58¢

FRESH ASPARAGUS CALIFORNIA ..... LB. 28¢

NEW TEXAS ONIONS ..... LB. 8¢

EVERYDAY LOW PRICES!

FLAVOR KIST **ICE MILK** ..... HALF GAL. CARTON 48¢

FOOD FAIR LIGHT **CHUNK TUNA** .... 6½-OZ. CAN 31¢

DEL MONTE CREAM STYLE **GOLDEN CORN** 17-OZ. CAN 24¢

BEECH-NUT STRAINED **BABY FOOD** ..... 4½-OZ. JAR 8¢

FLAVOR KIST **ICE CREAM** .... HALF GAL. CARTON 58¢

SUNSHINE SWEETS **SUGAR** ..... 5 LB. BAG 49¢

FOOD FAIR **SODAS** ..... ALL FLAVORS 12-OZ. CAN 8¢

LAUNDRY BLEACH **CLOROX** ..... GALLON JUG 60¢

SCOTTIES **FACIAL TISSUE** BOX OF 200 29¢

FYNE WRAP **ALUMINUM FOIL** 75 FT. ROLL 67¢

EVERYDAY LOW PRICE! NABISCO PREMIUM **SALTINES** 1-LB. BOX 34¢

EVERYDAY LOW PRICE! ALL PURPOSE **OIL** FOOD FAIR 45¢ 24-OZ. BTL.

EVERYDAY LOW PRICE! CAMPBELL'S **TOMATO SOUP** 10½-OZ. CAN 13¢

EVERYDAY LOW PRICE! HYGRADE'S **POTATO CHIPS** 1-LB. BAG 58¢

EVERYDAY LOW PRICE! LIQUID DISH **DETERGENT** FYNE SUDS 43¢ QUART BOTTLE

ANGEL FOOD BAR FOOD FAIR 35¢ OVEN FRESH

FOOD FAIR OLD FASHIONED **ENGLISH TEA LOAF** FRESH BAKED ..... EACH 49¢

All Bakery Products are made with Pure Vegetable Shortening

PEPPERIDGE FARMS ... GOLDEN, CHOCOLATE FUDGE, VANILLA **FROZEN LAYER CAKES** 17-OZ. PKG. 85¢

RICH'S FROZEN **Coffee Rich** 16-OZ. CARTON 24¢

MORTON'S FROZEN TURKEY, BEEF, CHICKEN **Dinners** 11-OZ. PKG. 39¢

BIRDS EYE FROZEN WHOLE **Strawberries** 16-OZ. CTN. 54¢

DRESSEL'S FROZEN **Pound Cake** 10¼-OZ. PKG. 66¢

EVERYDAY LOW PRICES!

REFRESHING **FALSTAFF BEER** ..... 6 12-OZ. CANS $1.29

ALL FLAVORS **MOGEN DAVID WINES** FIFTH BOTTLE $1.45

FYNE TASTE ALL PURPOSE 1-LB. CAN **Coffee 49¢**

NO LIMIT... EVERYDAY LOW PRICE!

EVERYDAY LOW PRICES!

FOOD FAIR PRUNE JUICE ... QT. BOTTLE	43¢
REALEMON JUICE ... QT. BOTTLE	60¢
FOOD FAIR TOMATO JUICE ... 46-OZ. CAN	33¢
DOLE PINEAPPLE JUICE ... 46-OZ. CAN	32¢
TANG INSTANT BREAKFAST DRINK 18-OZ. JAR	86¢
FOOD FAIR FRUIT COCKTAIL ... 17-OZ. CAN	26¢
DOLE CRUSHED PINEAPPLE ... 20½-OZ. CAN	35¢
MOTT APPLESAUCE ... 15-OZ. JAR	22¢
YELLOW CLING PEACHES ... FYNE TASTE 29-OZ. CAN	31¢
LIBBY LO-CAL APRICOT HALVES 17-OZ. CAN	34¢
PROGRESSO ITALIAN TOMATOES 28-OZ. CAN	34¢
LIBBY GARDEN PEAS ... 17-OZ. CAN	24¢
GREEN GIANT MEXICORN ... 12-OZ. CAN	25¢
FYNE TASTE CUT GREEN BEANS 15½-OZ. CAN	14¢
GREENWOOD HARVARD BEETS 16-OZ. JAR	24¢

HEALTH & BEAUTY AIDS...BONUS SPECIALS!

Free! $1.25 ROLL OF COLOR FILM WITH SUPER STAINLESS DOUBLE EDGE **MARLIN BLADES** PKG. OF 5 49¢

79¢ VALUE LIME **COLGATE INSTANT SHAVE** 11-OZ. CAN 49¢

Dancing Nightly at RIDGE LIQUOR & LOUNGE

US Hwy 27 N.
Avon Park
GL 3-9060

Now Open On Sunday

from 1 P.M. to 2 A.M.
Other Hours:
Mon.-Fri. 8 A.M.—2 A.M.
Sat. 8 A.M.—Midnight

Extra Special

FULL QT.
TRAVELERS CLUB 86° BLEND
$4.19

GLEN MAVIS SCOTCH $3.99 5th

EXTRA SPECIAL
J & B SCOTCH
$6.29 5th

OLD STAG
4.69 qt. 3.99 5th

KULOV VODKA
$3.99 Full Quart

BLENDED WHISKIES	Quart	5th
Calvert Extra	5.28	4.31
Corby	4.69	3.89
Cream of Kentucky	5.01	3.53
Imperial	4.97	4.18
Park & Tilford	4.29	3.69
Rocking Chair	4.29	3.49
Schenley Reserve	5.20	4.38
Searams 7Crown	5.70	4.63
STRAIGHT WHISKIES		
Ancient Age	5.29	4.38
Early Times	5.53	4.64
Old Crow	5.38	4.55
Old Grand Dad 86	6.71	5.30
Barclay		
Bourbon	4.59	3.79
Evan William Green 86° 8yr.		4.19
Evan William Black 90°, 7 yr.		4.29
Ten High	4.89	3.99
CANADIANS		
Canadian Mist	4.39	5.29
Canadian Club	7.29	5.97
OFC, 8 yr.	6.46	5.27
Seagram V.O.	7.14	5.75
Can. Lord Calvert	5.49	4.69
Black Velvet		$4.49
SCOTCH		
J & B Scotch	7.49	6.29
MacArthurs Scotch 86	4.99	4.19
Mackintosh	5.19	4.29
Chivas Regal		7.99
Cutty Sark	8.19	6.69
Inverhouse		4.49
GIN		
Five Flags Gin		2.99
Gilbeys Gin	4.77	3.88
Schenley Gin	4.50	3.75
Gordon Gin	4.99	3.99
VODKA		
OMB Vodka 80	3.99	3.29
Five Flags Vodka	3.59	2.99
Smirnoff 100	5.98	5.06
Smirnoff 80	4.99	4.09
OMB Rum	$3.19	Fifth

Special Prices On Cases Or Part Cases Any Size
Prices Good Wed., Sat.



HIGHLANDS COUNTY Patrolmen and Auxiliary are pictured here at a recent meeting after completing a course of instructions given by Trooper W. M. Woods of the Florida Highway Patrol. Left to right are Francis W. Lucier, Sebring; Cpl. Thomas C. Steel, Lake Placid; Raymond Putzier, Bobby Joe Peters, Lake Placid; Sgt. Carl W. Rappe, Sebring; Lt. Robert N. Brooks, Sebring; second row: FHP Trooper F. D. Williams, Avon Park; Trooper W. R. Hough, Sebring; J. A. Loveall, O. J. Foster, Bill Lee, Earl Vanaha, Sebring; Trooper James Vann, Sebring; Trooper Woods, FHPA instructor, Lake Placid. Not shown are Sgt. Lucius Henderson, Lake Placid; 1st Sgt. Edward Dionne, Lake Placid; Clyde Wise, Lake Placid; James R. Cochran and Glen Worley, Lake Placid; Cpl. Ernest Martin, Sebring. Local men interested in joining the Auxiliary can contact either patrolmen or auxiliary members.

ROTARY CLUB NEWS

By POWELL WAITE

John S. (Jack) Short, Highlands County Director of Planning, explained to the club certain features of the 1967 Legislature Act which set up zoning and planning laws for all counties. The purpose of such a law is to promote health, welfare and safety of the entire county population, not just the urban areas. Some of the problems which will be eliminated by these zoning laws are over crowding of residential areas, businesses locating too closely to schools, industries being assigned certain areas to locate and agricultural land being used unwisely.

The use of Land Use Surveys gives valuable information to the seven member zoning board and helps them determine zoning requirements for certain areas. These Land Use Surveys include such information as soil types, how is land being used now and how it will be used in the future, lakes and streams, recreation facilities, transportation routes, and other information.

Mr. Short stated that after the zoning board has classified land the owner will be given opportunities, at public hearings, to have their classification explained to them or changed.

The term Mazda as used by a brand of light bulbs comes from the name of a Persian pagan god, and means wise or holy.

The Avon Park Sun

A JOHN PERRY NEWSPAPER

Established 1919 at Avon Park, Florida

Avon Park, Fla., Apr. 24, 1969—1B

Cardinals Swim Party

David Lanier entertained the Cardinal minor league team with a swim party and hot dog picnic with all the trimmings at his home on Lake Lotela, Tuesday, Apr. 22.

The Cardinals have completed their games under coaches Wil Beumel and Dean Griffin.

SHUMAN WILL SPEAK

Charles B. Shuman, president of the American Farm Bureau Federation for the past 15 years, will be guest speaker at the 36th annual meeting of the Soil Science Foundation, President A. R. Updike, Jr., Lake Wales, has announced. The meeting will be held May 7 at Nora Mayo Hall in Winter Haven.

CRADLE ROLL CALL

Walker Memorial Hospital

Mr. and Mrs. Benjamin L. Ringer of Avon Park, are parents of a son, David Benjamin, born April 16. Birth weight was eight pounds, eight ounces.

WANTED

Men, Women, Boys and Girls to Enjoy
REVIVAL SERVICES
Nightly at 7:30
April 27-May 4
FELLOWSHIP BAPTIST CHURCH
1000 Thomas St. - Avon Park
Good Music and Preaching

NO COVER OR MINIMUM CHARGE

DANCING TONIGHT!!

DANCING NIGHTLY
Wed, Thurs, Fri, Sat, 9 P.M. to 2 A.M.

Featuring THE NORM BUSH QUINTET with the Best Dance Music in Central Florida

Dinners From 5 till 11 P.M.

CANDLELIGHT LOUNGE

2½ Miles So. Lake Wales on U.S. 27

Avon Mobile Home Park News

We regret very much to report the sudden passing of one of our fine residents, Milton Valentine. Milton passed away Tuesday night in the Walker Memorial Hospital. His death was a shock to us all. Our deepest sympathy to his widow and his family.

We have learned that Dr. and Mrs. R. Dean Conrad met with a serious car accident while on their way back home to Urbana, Ohio. Both suffered serious injuries and are in the Leesburg hospital, near where the accident occured. Their car was completely demolished. We all wish Addie and Ray a speedy recovery.

Mr. and Mrs. Marion Howell left Sunday for their home in LaPorte, Ind. after spending the winter in our Park. They were Saturday evening dinner guests of Mr. and Mrs. Larry Robinson.

Saturday morning, Mrs. Paul Bennett, Avon Park Lakes, Mrs. David McDaniel, Avon Park, and Mrs. Lucile McPherson drove to Tampa to attend a board meeting of the Presbyterian churches of Florida. Mrs. Bennett is the president, Mrs. McDaniel is recording secretary and Mrs. McPherson, corresponding secretary. It was announced at this meeting that there would be a dedication of the new Presbyterian church Sunday, 3 P.M. at Lake Wales.

Mr. and Mrs. Harold Wolcott recently spent the day in St. Petersburg with Mr. Wolcott's brother, Carl Wolcott.

Mr. and Mrs. George Myers of Ormond Beach, were guests of Mr. and Mrs. Glenn Long last Saturday.

Mr. and Mrs. Roy Bell of L'Anse, Mich., are guests of Mrs. Bea Tingler.

Mr. and Mrs. Marshall have written they had car trouble when a tire blew at Leesberg. No serious personal injury was reported. The Marshalls were on their way back home in Syracuse, Ind.

Another Park resident had an accident on their way back home. Mr. and Mrs. Forrest Weideman had their accident at Fort Oglethorp, Ga. Complete information has not been received, but Mrs. Weidman is in the Tri County Hospital in Ft. Oglethorp. Her address is room 254. Mr. Weidman is staying in a nearby motel and their son John is coming down to have the car repaired and return it back North.

Mrs. Harry Longanecker attended the Sate Conference W.S.C.S. at United Methodist Church in St. Petersburg which was held April 15 thru the 17th. After the Conference she spent three days with Mr. and Mrs. Lon Mossersmith in Clearwater whose home is in South Bend, Ind. Sunday they drove Mrs. Longanecker home. Reports are the Conference was inspiring and educational as it was the first Conference of United Methodists the Southern Conference since uniting with Florida state.

Mr. and Mrs. Reinhold Turngren of South Holland, Ill., visited the Raymond Fries last week. They also called on our friends in the Park.

The Fries have received word that their new granddaughter has been named Regina Marie.

Raymond and Margaret Fries observed their 29th anniversary and Raymond's birthday by having a barbecue supper at the home of Mr. and Mrs. Franklin Halfacre.

Homemakers Visit Alcoholic Center

There are 40 Alcoholic Rehabilitation Programs in the United States, and Avon Park ARC ranks third best in the nation. Twenty-three Extension Homemaker members and seven husbands returned to their homes in Avon Park, Sebring, and Lake Placid, April 17, after a three hour tour and lunch, learning what a fine program our county has to help the alcoholic.

Donald Thieme, director of information, set up the tour and was the main speaker. Five patients answered questions, and took the club on a tour of the departments in the building, introducing members to some of the staff.

In the ARC program they hold group psychotherapy, marathon therapy, vocational rehabilitation, and occupational therapy, family therapy. There are groups that meet regularly in many communities to help the alcoholic; Al-Anon, Alcoholics Anonymous, and Al-Ateen.

THE BIBLE SPEAKS

Chains of chronic illness can't bind us forever to a sickly body. Christ Jesus showed men how to be free. "Wilt thou be made whole?" he asked. Listen Sunday, Apr. 27, 9:30 A.M. to WJCM to "Are We Willing to be Well?"

NOTICE UNDER FICTITIOUS NAME LAW

Notice is hereby given that the undersigned, pursuant to the "Fictitious Name Statute," under Section 865.09 of the Florida Statutes as amended, will register with the Clerk of Circuit Court, in and for Highlands County, Florida, upon receipt of proof of the publication of this notice the fictitious name to-wit: Avon Mobile Home Park under which name we are engaged in business at 1350 North Lake Ave., in Avon Park, Florida, and that the owners of said business are: Emmette L. Wright and Sallie M. Wright.

Dated at Avon Park, Highlands County, Florida, this 11th day of April, A.D., 1969.

EMMETTE L. WRIGHT
SALLIE M. WRIGHT

Apr. 17, 24, May 1, 8, 1969

NOTICE TO CREDITORS FLORIDA STATUTES

IN THE COUNTY COURT OF THE COUNTY JUDGE, HIGHLANDS COUNTY, FLORIDA.
IN PROBATE
IN RE: ESTATE OF
ANTON HENDRICK CRAMER,
Deceased.

TO ALL CREDITORS AND PERSONS HAVING CLAIMS OR DEMANDS AGAINST SAID ESTATE.

You and each of you are hereby notified and required to present any claims and demands which you, or either of you, may have against the estate of Anton Hendrick Cramer, deceased, late of said County, to the County Judge of Highlands County, Florida, at his office in the court house of said County at Sebring, Florida, within six calendar months from the time of the first publication of this notice. Two copies of each claim or demand shall be in writing and shall state the place of residence and post office address of the claimant, and shall be sworn to by the claimant, his agent, his attorney, and accompanied by a filing fee of one dollar and such claim or demand not so filed shall be void.

S. COLQUITT PARDEE
As administrator of the Estate of
Anton Hendrick Cramer,
deceased.

S. COLQUITT PARDEE
P. O. Box 685
Avon Park, Florida
Apr. 3, 10, 17, 24, 1969



Look what you can get yourself into.

Friday and Saturday, May 2 and 3 are the days, and we'd love to have you join us at our Grand Opening party.

We have refreshments, souvenirs, door prizes, and all kinds of Volkswagens you can get into and test-drive.

Try our Sedan that gives you up to 27 miles per gallon.

Explore our Station Wagon that's four feet shorter than conventional wagons, yet holds more and costs less.

Get in our Karmann Ghia that looks like $5,000 and costs about half as much.

Drive our Squareback Sedan that looks like a wagon and has more trunk space than any other sedan.

Take our Fastback—the VW with the racy lines—around the block.

Or if a used car is more your speed, check out our lot of guaranteed used VWs.

Who knows, you might even get yourself into a Volkswagen for good.

Come to our Grand Opening Friday and Saturday, May 2 and 3.

Ty Harris Volkswagen, Inc.

Phone 385-5118 US 27 So. Sebring, Florida

KWIK CHEK

WINN-DIXIE FOOD STORES

STORE HOURS—SEBRING
Mon.-Wed. 8:30-8:30 Fri. 8:30-9:00
Thurs. 8:30-7:00 Sat. 8:30-7:00

STORE HOURS—AVON PARK
Mon.-Thurs. 8:30-6:30
Fri. 8:30-9:00 Sat. 8:30-7:00

Quantity Rights Reserved

SMART SHOPPERS KNOW . . .
IT'S THE TOTAL SAVINGS THAT COUNT And You Save More On Your Total Food Bill At Winn-Dixie And Kwik Chek!

FINAL WEEK ON GRANADA DINNERWARE SPECIAL OFFER!

THIS WEEK'S SPECIAL OFFER!
Bread & Butter Plate 29¢ WITH EACH $3 PURCHASE

TO GIVE YOU AN OPPORTUNITY TO COMPLETE YOUR DINNERWARE SET — WE WILL EXTEND OUR GRANADA DINNERWARE PROMOTION THRU MAY 10, '69 Hurry While The Supply Lasts!

SAVE! SWIFT'S PELLETED
6-6-6 Fertilizer 50 Lb. Bag $1.19

SAVE 34¢! LIMIT ONE, YOUR CHOICE, WITH $5 OR MORE ORDER, EXCLUDING CIGARETTES
Coffee MAXWELL HOUSE Or CHASE & SANBORN 1 Lb. Can 49¢ ASTOR 1 Lb. Can 39¢

SAVE 10¢! ROCKINGHAM
Whole Chicken 3¼ Lb. Size 89¢

SAVE 14¢! GREEN GIANT, ALL GREEN
Asparagus . . . 15 Oz. Size 49¢

SAVE 5¢! THRIFTY MAID STEWED
Tomatoes . . . 5 303 Can $1

ALL FLAVORS THRIFTY MAID **FRUIT DRINKS** 46 Oz. Cans 4 For $1 SAVE 16¢

FRESHY'S OR CHEK **DRINKS** 12 Oz. Cans 15 For $1 SAVE 22¢

THRIFTY MAID **EVAPORATED MILK** No. 1 Tall Can 7 For $1 SAVE 23¢

ASTOR **FRUIT COCKTAIL** 303 Cans 5 For $1 SAVE 25¢

DETERGENT
Gt. Bold SAVE 40¢ 49¢
Gt. ARROW White, Blue Or Coldwater SAVE 20¢ 39¢
Limit One Your Choice With $5 Or More Order Excluding Cigarettes

CRACKIN' GOOD Cream Sandwich **Cookies** Strawberry, Butterscotch, Coconut, Malted Milk 4 PKGS. $1 Save 32¢

FREE BONUS OFFER!
Save 49¢! FREE 12 Oz. pkg. Sykes Sugar Creek Wieners with purchase of 1 lb. pkg. Cooked . . . BOILED HAM Lb. $1.59
Save 39¢! FREE 8 oz. pkg. Sunnybrook Onion Cheese Dip with purchase of 16 oz. Cup Palmetto Farms PIMENTO CHEESE Each 69¢
Save 43¢! FREE 5 oz. pkg. Sunnybrook Sliced Salami with purchase of 1 lb. pkg. Tomatoes . . . SLICED BOLOGNA Lb. 69¢
Save 20¢! FREE Box can of Butter Me Not Biscuits with purchase of 2 cans of Butter Me Not . . . BISCUITS 2 . . 39¢
Save 29¢! FREE 1 lb. pkg. Ground Chicken Pet Food with purchase of 2 pkgs. Chicken . . . PET FOOD 2 for 58¢

VAN CAMP'S **PORK & BEANS** No. 2½ Can 4 For $1 SAVE 16¢

BLUE BAY LIGHT MEAT **CHUNK TUNA** ½ Size Can 4 For $1 SAVE 24¢

GOLDEN YELLOW **FRESH CORN** 10 Ears 59¢ SAVE 20¢

U.S. CHOICE W-D BRAND **CHUCK STEAKS** Per Pound 69¢ SAVE 10¢ LB.

U.S. CHOICE W-D BRAND BONELESS SIRLOIN TIP **STEAKS OR ROAST** Per Pound 99¢ SAVE 30¢ LB.

MORTON FROZEN **MEAT DINNERS** Each 39¢ SAVE 10¢

BIRDSEYE **COOL WHIP** Quarts 2 For $1 SAVE 18¢

THRIFTY MAID **ICE MILK** Half Gallons 2 For $1 SAVE 18¢

SAVE! CRACKIN' GOOD DIP CHIPS OR **Potato Chips** Twin Pak Pkg. 49¢
SAVE 4¢! DIXIE DARLING **Prestige Bread** 20 Oz. Loaf 29¢
SAVE 9¢! DIXIE DARLING BROWN N' SERVE **Dinner Rolls** 12 Pak Pkgs. 33¢
SAVE 10¢! DIXIE DARLING **Apple Pie** Each 49¢
SAVE 10¢! SILVER FLOSS **Sauer Kraut** No. 2½ Can Limit Two 19¢
SAVE! THRIFTY MAID **Catsup** 20 Oz. Bots. $1
SAVE! THRIFTY MAID CREAM STYLE OR WHOLE KERNEL **Corn** 303 Cans $1
SAVE! DEEP SOUTH **Mayonnaise** Quart 49¢
SAVE! THRIFTY MAID DRIED **Blackeye Peas** 12 Oz. Pkg. 19¢
SAVE! THRIFTY MAID CUT **Green Beans** 303 Cans $1
SAVE! THRIFTY MAID GREAT **Northern Beans** 24 Oz. Pkg. 36¢
SAVE! ½" PLASTIC **Garden Hose** 50 Ft. Size $1.99
SAVE 30¢! VITALIS **Hair Tonic** 2 Oz. Size 19¢
SAVE 40¢! ULTRA BRITE **Tooth Paste** King Size Tube 49¢
SAVE! REGULAR FLOWER CART NYLON **Panty Hose** Pair $1.19
SAVE! 3 HP, 21" BLADE TIGER **Lawn Mowers** Each $44.95

FRESH PRODUCE

SAVE 6¢! CRISP HEADS OF **Lettuce** Head 29¢
SAVE 10¢! FANCY **Cauliflower** Head 39¢
SAVE! FRESH **Strawberries** 2 Pints 79¢
SAVE 30¢! FLORIDA **Red Bliss Potatoes** 10 Lb. Bag 59¢
SAVE 29¢! WESTERN RED **Delicious Apples** 11 For $1
SAVE 35¢! 100% PURE TROPICANA **Orange Juice** 3 Cans $1

SAVE! U.S. NO. 1, ALL PURPOSE **White Potatoes** 10 Lb. Bag 59¢ 30 Lb. Bag 99¢
SAVE 10¢! MAINE RUSSET **Baking Potatoes** 10 Lb. Poly Bag 79¢
SAVE 20¢! **Fresh Broccoli** Bunch 29¢
SAVE 20¢! FANCY FLORIDA **Cucumbers** 5 For 49¢
SAVE 10¢! NEW CROP FLORIDA **Pole Beans** 2 Lbs. 39¢
SAVE 10¢! TENDER **Asparagus** Lb. 39¢

SAVE 10¢ LB.! LYKES SUGAR CREEK **Smoked Picnics** Lb. 39¢

SAVE! McKENZIE POLY BAG **Vegetables . .** • Mixed Veg. • Cut Corn • Green Peas • Creme Peas 2 Lb. BAGS For $1

SAVE 18¢! PINEBREEZE U.S.D.A. GRADE "A" FLORIDA **Large Eggs . . . . . 2 Doz. $1**
Medium Eggs 2 Doz. 89¢

Clip And Redeem Valuable Coupons

FROZEN FOOD SPECIALS

SAVE 16¢! BANQUET **Cookin' Bag Items** . 4 8 Oz. Pkgs. $1
SAVE 20¢! MORTON **Home Style Pies** . . 48 Oz. Pie 79¢
SAVE 10¢! WHOLE **Strawberries** . . . . . 1 Lb. Cup 39¢
SAVE 16¢! RICH'S **Coffee Rich** . . . . . 4 Pints $1
SAVE 19¢! TASTE O' SEA **Perch Fillet** . . . . . 2 1 Lb. Pkgs. 99¢
SAVE! ALL VARIETIES, MORTON **Cream Pies** . . . . . 3 14 Oz. Pies 99¢

SAVE! MINUTE MAID **Lemonade** . . . . . 4 12 Oz. Cans 99¢
SAVE 10¢! TASTE O' SEA **Fish Krunchees** . . . 10 Oz. Pkg. 39¢
SAVE! **Eggo Waffles** . . . . 2 11½ Oz. Pkgs. 89¢
SAVE! **Crinkle Cut Potatoes** 2 Lb. Bag 39¢
SAVE! SINGLETON **Stuffed Flounder** . . 2 8 Oz. Pkgs. 89¢
SAVE! ESKIMO TWIN POPS AND **Fudge Bars** . . . . . 3 6 Pak Pkgs. 99¢

MORE MEAT VALUES

SAVE 30¢ LB.! FINE FOR BARBECUE, BONELESS PORK 10 LB. PKG. $8.99
Tenderlines Lb. 99¢
SAVE 10¢ LB.! FRESH CAROLINA U.S.D.A. GRADE "A" LEGS, THIGHS, OR FRYER
Breasts WITH RIBS . . . Lb. 59¢
SAVE 20¢ LB.! SLICED FOR PORK CHOPS, QUARTER SMOKED
Pork Loins . . Lb. 79¢
SAVE 10¢ LB.! U.S. CHOICE, W-D BRAND, BONE IN, BEEF
Pot Roast . . . Lb. 69¢
SAVE! PALM RIVER
Sliced Bacon 1 Lb. Pkg. 69¢
SAVE!
Longhorn Cheese . . . . . Lb. 89¢
SAVE! SUPERBRAND NEW YORK STATE OR SHARP CHEDDAR
Cheese Sticks . . . . . 8 Oz. Sticks 59¢

SAVE 10¢ LB.! RATH BLACKHAWK **Sliced Bacon** 1 Lb. Pkg. 79¢
SAVE 20¢ LB.! COPELAND STICK BRAUN- **Schwieger** . . Lb. 49¢
SAVE 10¢! RATH BAG **Sausage** . . . Lb. 49¢
SAVE! FROSTY MORN **Ole Smokies** 12 Oz. Pkg. 59¢
SAVE! TASTE O' SEA COOKED **Fish Cakes** 3 12 Oz. Pkgs. $1
SAVE! SUPERBRAND SLICED NATURAL **Swiss Cheese** . . . . . 8 Oz. Pkg. 48¢
SAVE! SUPERBRAND **Cottage Cheese** . . . . . 1 Lb. Cup 59¢

100 EXTRA TOP VALUE STAMPS — W.D. BRAND Steakettes . . . pkg. 30 oz. $1.09 — Coupon Expires April 26 — AT ANY WINN-DIXIE OR KWIK CHEK

50 EXTRA TOP VALUE STAMPS — Final Good & Rich Frosting Mixes or Cake Mixes 5 Reg. pkgs. 50¢ — Coupon Expires April 26 — AT ANY WINN-DIXIE OR KWIK CHEK

100 EXTRA TOP VALUE STAMPS — HERSHEY'S Instant Cocoa . . . . . 8 Oz. size 85¢ — Coupon Expires April 26 — AT ANY WINN-DIXIE OR KWIK CHEK

50 EXTRA TOP VALUE STAMPS — ALL VARIETIES, MERIO'S PIZZA — Coupon Expires April 26 — AT ANY WINN-DIXIE OR KWIK CHEK

100 EXTRA TOP VALUE STAMPS — TWO! TASTE O' SEA Fish Dinners Any Two — Coupon Expires April 26 — AT ANY WINN-DIXIE OR KWIK CHEK

100 EXTRA TOP VALUE STAMPS — YOUR CHOICE $1 OR MORE CANDY — Coupon Expires April 26 — AT ANY WINN-DIXIE OR KWIK CHEK

100 EXTRA TOP VALUE STAMPS — T.N.T. HOUSE & Garden Bomb . . . . . size 10 oz. $1.19 — Coupon Expires April 26 — AT ANY WINN-DIXIE OR KWIK CHEK

100 EXTRA TOP VALUE STAMPS — BONELESS GROUND CHUCK OR Beef Stew . . . . . pkg. 2½ lbs. $1.99 — Coupon Expires April 26 — AT ANY WINN-DIXIE OR KWIK CHEK

50 EXTRA TOP VALUE STAMPS — ALL SIZES, TARNOW MEAT LOAF — Coupon Expires April 26 — AT ANY WINN-DIXIE OR KWIK CHEK

100 EXTRA TOP VALUE STAMPS — FOURI PASCO Orange Juice . . . 4 6 oz. cans 99¢ — Coupon Expires April 26 — AT ANY WINN-DIXIE OR KWIK CHEK

TRADE CLASSIFIED SELL BUY ADS LEASE

CLASSIFIED ADVERTISING INFORMATION

All copy must be in by Tuesday noon of the week ad is to run.

Rate is: 10 words or less — $1. Each word over 10 is charged at 5 cents per word.

Classified Display, $1.85 per column inch. Minimum display classified, one inch; minimum boxed ad two inches.

In Sebring, Call EV 5-0747, in Avon Park, call GL 3-4355

FOR SALE

NEW AND USED Organs and Pianos. William H. Doane, Kephart for Music. EV 5-6815, Sebring.—tfc

MATTRESSES

Box Springs - Hollywood Beds, Innersprings or Foam Rubber in all sizes, manufactured new or rebuilt, choice of materials, for pick up and delivery call or write —

Bartow Mattress Factory

P. O. Box 588—Ph. 533-6185 Bartow, Florida
Factory and Showroom at Lucille and N. Park Ave., 1 Block East of Lakeland Rd.

KING SIZE MATTRESS AND BOX SPRING: Once in a lifetime value. Brand new Floor Sample Sealy Posturepedic king size 6" foam rubber mattress and box spring, regular price $329.95, one only $269.95. McClure Furniture Company, 30 South Commerce St., Sebring.—ltcA24

FOR SALE — Intake mantifold for three two-barrel carburetors for 348 or 409 Chevrolet engine. $25. Call EV 5-8138, Sebring.—dh

FOR SALE

TRAILERS bought, sold, repaired, supplies, Sunnyridge Industries, Avon Park, GL 3-6359. —Stfn

$599.00

New Hammond solid state full size spinet organ, six free lessons plus music course. Kephart for Music, William H. Doane. EV 5-6815.— tfc

15' THUNDERBIRD TRAILER; 18,000 BTU air-conditioner. EV 5-5096, Sebring.—ltpA24

AN OPEN LETTER TO ALL PAST — PRESENT — AND FUTURE OUTBOARD MOTOR OWNERS:

Recently we added Evinrude outboard and O.M.C. inboard/-outboard motors to our lines. In addition we opened the largest and most modern marine service facility in this part of the country.

We want everybody to know that McClure's—where integrity, service and product quality have always been our most important offerings—is now in the business of selling and servicing Evinrude and Johnson motors.

So we are making a "FIRST PURCHASE — INTRODUCTORY OFFER." Your first purchase from our marine department—whether it be a $.10 part or a $1,536.00 motor—will entitle you to a substantial savings.

Remember, for a limited time only—you can save substantially on your first purchase from McClure's Marine Sales and Service. Come in today and save on McClure's "First Purchase — INTRODUCTORY OFFER." McClure Furniture Company, 30 South Commerce St., Sebring. —ltcA17

NEW SHIPMENT of Yazoo Mowers Riders, self propelled, grass catchers. Come in and see our selection. Will take trade-ins. Also good used mowers. Campbells Gulf Service, 2½ miles South Southgate. Phone EV 5-0230, Hwy. 27, Sebring. —6tcM22

FOR SALE

MAPLE BEDROOM suite—bunk beds complete—Saxophone Maytag wringer washers, other household items. Wheelchair and walker for sale or rent, Welch Fixit Shop, Avon Park. Stfn

USED APPLIANCES: Serviced and guaranteed by Highlands County's largest and most efficient appliance service center. GE dryer, $59.95; 24" GE, 4 burner pushbutton range, $59.95; Admiral electric refrigerator, freezer chest, $89.95; Electromaster 4 burner 20" range, was $49.95, now $39.95. Hotpoint "under the counter" dishwasher, $229.95 value, like new—"Repossession price", $69.95. McClure Furniture Company, 30 South Commerce St., Sebring.—ltcA24

ONLY 3 MORE BIG AUCTIONS

Before Closing for the Summer.
Sat. Night, April 26th 7:30 P.M. Sharp
WILL BE OUTSTANDING. You will find NEW & USED FURNITURE, Stoves, Refrigerators, Almost New Wringer Washing Machine. Lots of Tools, Brand New Pillows, Rugs, Mattresses & Box Springs, YOU JUST NAME IT. Over 300 items to sell. We have got to clean house before closing. Make it your date to be here with your bidding boots on at the one and only

Stewart's Auction House

½ way between Avon Park and Sebring on Alt. 27

MOTORCYCLE Bridgestone 90 sport, $175. Call EV 5-8137 after 6:00 P.M., Sebring.—ltpA24

AN OPEN LETTER FROM McCLURE'S: Someone made the remark that if you don't play golf, go fishing, or play shuffle board, there isn't very much to do in Sebring. Well, we'd like to suggest a visit to our show room where you can spend a couple of hours browsing through the largest selection of furniture in this part of the country.

In addition to scores of recliners, swivel rockers, occasional chairs and sofas, all at special "McClure" savings, you will see hundreds of patterns of wall to wall carpets with prices as low as $4.00 a square yard. Also we've never had a larger selection of Simmons, Southern Cross, Fashion Craft and McAfee Sleepers in many fabrics and vynals. All these and much more—plus an art gallery of hundreds of paintings at every size and price.

Come in and browse around. You wil find it a rewarding experience. McClure Furniture Company, 30 South Commerce St., Sebring.—ltcI24

APRIL 25, 8 A.M. to noon. ANTIQUES — table, pictures, demijohn, 8 gallon Stone Sauerkraut jar, and cutter; sofa, scales, rocker. RUMMAGE ETC. Cot, hand lawn mower, garden plow. 113½ South Pine Street on the alley, Sebring.—ltpA24

SCOOTER $90, two CB walkie-talkie $30; wake board $70; skate board $8; canoe $175; 21" TV $20. EV 5-8653, Sebring. —ltcA24

REMEMBER THIS!

Mark The Date Down. Tell Your Friends. Spread the News. Sat. Nite, May 3rd 7:30 P.M. Sharp. We will have our
EXCLUSIVE ANTIQUE AUCTION
At the one and only
Stewart's Auction House

8 x 36' MOBILE HOME BUS, self contained, excellent condition, also International 1½ ton Truck with 14' flat bed, new paint, good condition. EV 5-0349, after 5 P.M., Sebring.—ktfc

AIR-CONDITIONER 3 ton Frigidaire with heatinc unit, suitable for home or office. Call EV 5-0855, Sebring.—4tcM8

HOUSEHOLD Furniture. Good condition, moving must sell. Call EV 5-0613 Room 247, Sebring.—ltpA24

USED FURNITURE moves fast at McClure's. Recliner, $29.95; Blonde double bed frame, $10; Maple twin bed frame, $10: Two sets coil springs and innerspring mattresses, twin size, $20 per set; Tilt-a-bed sofa, $10. McClure Furniture Company, 30 South Commerce St., Sebring. —ltcA24

FOR SALE

PORTABLE 1½ inch fuel or water pump with 6 HP Wisconsin HD engine, $165; 3,000 watt generator with 4 cyl. gasoline engine, $345; aqua lung compressor, $125; new ½ HP portable air compressor, $97.50; new 1,000 lb. electric hoist single phase, $298; small used rip saw, $47.50; 1550 x 20, 14 ply mud grip ND fresh recaps, $85; new lot nylon and poly rope. Landing mats, pipe, steel cable. GREENS SURPLUS STORE, phone GL 3-3360, Avon Park.—ltcA24

CALORIC DELUXE gas range—yellow, lighted panels with clock and timer, glass door in oven. HO 5-7287, Lake Placid after 5:00. Pat Parks.—2tcM1

TV SET and stand, $50; three piece sectional sofa, $50. Dinette table with six chairs, $30. Double bed with head board, $20. EV 5-8935 after 5:30, Sebring. —ltpA24

A COMPLETE line of multi mile tires. Check with us before you buy. Campbell's Gulf Service, 2½ miles South of Southgate, Hwy. 27. Phone EV 5-0230, Sebring.—6tcM22

1966 CHEVELLE S/S 396, excellent condition, also wedding dress and veil, size 10, just cleaned. EV 5-7980, Sebring. —f2tcA24

BEAUTIFUL PLANTS, trees, and vines, hanging baskets. State inspected, Vivian Sharp, 5 Violet Avenue, Sebring.—ltcA24

GOLF CART, gasoline powered $225. Trailer for cart $150. Sorenson, GL 3-4563, Avon Park. S2tcM1

USED gas refrigerators for trailers, Sunny Ridge Industries, GL 3-6359, Avon Park. Stfn

MAN'S SUIT, 42 long, "Morth Weave" brand, also sport coat, 42 long, new both $24. 436 Thomas Ave., Sun Ray Homes. S1tpA24

POTTED CHRYSANTHEMUM, Amaryllis in bud and bloom, Purviance Gardens, South of Sebring on U.S. 27, five miles. EV 5-6702, Sebring.—ptfc

USED TV'S $29.95 and up, Carpenter's TV, formerly Lucas TV, Truck Route, Avon Park, GL 3-4904.—Stfc

DRESS SHOP, small investment. Call EV 5-5387 after 7 P.M., Sebring.—btfc

PULVERIZED PEAT and muck. Beautify your lawns and flower gardens. Call Triangle Iron Works, EV 5-6540, Sebring.—ttfc

Before The Heat Overcomes You
FANS - FANS FANS
For every purse and purpose. Buy now while the choice is complete.
Sized for Home — Office — Store Shop

Size	Price
10"	$19.95
12"	34.95
14"	39.95
17"	49.95
20"	59.95
24"	69.95

5 Yr. Guarantee on Every Fan
Sold and Guaranteed by
McClure Furniture Co.
30 S. Commerce Street
"Where good furniture is not expensive"

FORMICA for coverine tables, kitchen counters, tables and furniture, 1/16 and 1/32 in material in stock. Built Rite Cabinet Co., Weigle Ave., EV 5-6301, Sebring.—M16tfc

CUSTOM DRAPERIES tailored to your personal needs. Traverse rods, sold installed and repaired. Loose cushions covered. Call Hofer's Custom Draperies on Hwy. 98, Lorida. EV 5-6370, Sebring.—ldfc

AZELAS, Formosa, 10 for $1.50 will bloom next year, Wauchula Nurseries, ½ mile North of Wauchula.—Stfn

WANTED TO BUY

TRAVEL TRAILER with bathtub. Also house to be moved. GL 3-4227, Avon Park.—ttfc

GOOD USED Pick-up Truck ½ or ¾ ton. EV 5-0001, after 4:30, Sebring.—gtfc

WHITE TEACHER family of four interested in purchasing one bedroom bath cottage. Good condition, location Sebring-Avon Park area. Price $2,000-$2,500, low down payment and monthly payments. Write Wilbur B. Shaw, 400 S.W. 64th Pkwy., Hollywood, Florida 33023. —ltpA24

FOR SALE CAMPERS & TRAILERS

17' TRAVEL TRAILER, sleeps 6, self contained, used very little $2,250 Phone HO 5-5534, Lake Placid.—ltcA24

1961 DODGE camper slant 6—automatic — new tires, sleeps five, inspected. No reasonable offer refused. Phone EV 5-7473, Sebring.—ltpA24

TRAVEL TRAILER, sleeps three, equipped for gas electricity, with canopy. Bargain. EV 5-0297, Sebring.—ltpA24

FOR RENT

FURNISHED, two bedroom house. 121 Lemon. Inquire at 500 N. Lakeview, Sebring. —dtstfc

2 BR, furnished condominium $150 month yearly. Adults, no pets; one BR apartment A.C. $850 and $110 month yearly; 2 BR, unfurnished house $60; 2 BR, unfurnished duplex $45 month; one BR, furnished apartments $50 month up; 2 BR, 2 bath, garage apartment close-in $75 month. Call EV 5-8942 or see Sophy Mitchell, Associate Martin Carlidge, Realtor at 15 South Ridgewood Drive, Sebring. —ltcA24

TWO BED COTTAGE on Lake Jackson, furnished, air-conditioned, real close in. Grayce McCoy. EV 5-7740, Sebring. —mtfc

SHADY LANE COURT — Furnished efficiencies, apartments, cottages and trailers. Also trailer space. Pets welcome. Free citrus fruit to tenant. Highway 27 S. and Lake Josephine, EV 5-6031, Sebring.—stfc

TRAILERS bought, sold, repaired, supplies, Sunnyridge Industries, Avon Park, GL 3-6359. —Stfn

NEW ONE and two bedroom apartment, directly behind Placid Tower, special Summer rates. HO 5-8921, Lake Placid.—ltcA24

FOUR ROOM fully furnished house, TV and linens in Frostproof, adults, no pets, references, call collect 676-2909, Lake Wales.—S4tcM8

FOR RENT
New Waterfront Villas

Beautifully furnished one and two bedroom Lanai-Kai Villas. Centrally heated and air-conditioned, kitchenettes, screen porch and each with its own boat and fishing dock. Completely equipped including linens. By the week—month—season.

SUN 'N LAKE ESTATES U.S. 27 So.—Lake Placid, Fla. Sebring—EV 5-6632 Lake Placid—HO 5-8201 tfc

FOR RENT
AVON PARK

MOBILE HOME spaces and cottages for rent. Pierces Park on Lake Letta next to Drive-in Theater on Rt. 17, Avon Park. —ptfc

FOR RENT

Furnished apartment, 3 rooms, tile bath, adults preferred. Ready for occupancy April 25.
Mrs. Richard Wyatt
220 E. Main
Avon Park

MOBILE HOME SPACES—eight only—now ready to rent on Lake Anoka—Come see these spaces —inquire at Holiday Cottages, end of South Florida Ave., GL 3-6367.—Stfn

FURNISHED apartments—reasonable rates—Orange Blossom Motel, Highway 27 North, Avon Park.—Stfn

THREE bedroom house — unfurnished, GL 3-5128, Avon Park.—Stfn

NICELY furnished clean apartments, available now. Low weekly rates also rooms. Park Ridge Hotel, Avon Park.—Stfn

ONE BEDROOM kitchennette apartment, private entrance—utilities—linens furnished, $12.50 week. GL 3-6812.—S1tcA24

NICE AIR CONDITIONED two bedroom duplex and trailer on Lake Letta—Adults, GL 3-4525. S2tcM1

DUPLEX APARTMENT — Furnished, carport — utility room. [illegible] $90 per month. Phone GL 3-3887.—Stfn

FOR RENT
SEBRING

LAKESIDE COTTAGES, trailers by week or month, adults. EV 5-6279, Sebring.—e4tcA24

Store Or Office Space
Next to Colony Shop
2 North Ridgewood
Call or See
MRS. W. Z. CARSON
Carson Properties
1 East Center, Sebring
Phone EV 5-0446

MOBILE HOME for rent. Grayce's Mobile Estates, Highway 27, across from Southgate Shopping Center, Sebring.—O26tfc

SEVERAL AIR CONDITIONED apartments. One block from Circle. Phone Grayce McCoy, EV 5-7740, Sebring.—tfc

LOVELY HOME FOR AGED, Sunny Haven Retirement Home, EV 5-8731, Sebring.—tfc

Ivey Apartments
Ivey Court Apartments
Completely Furnished Private Beach
Five min. walk from Circle
Special monthly and yearly rates
Apply Carson Properties, 1 East Center Avenue. Ph. EV 5-0446 or EV 5-0828

TWO BEDROOM FURNISHED house. Adults, no pets. EV 5-7075, Sebring.—ltfc

TWO BEDROOM Mobile Home, air-conditioned. Near Southgate Shopping Center. Adults. U.S. 27 South. Phone EV 5-7911. Whatley Motel.—tfc

GARAGE APARTMENT, $50, including gas and water, 117 Nasturtium.—dtfc

THREE ROOM upstairs apartment, twin beds. At Circle, 26 West Center, Sebring.—ltpA17

TWO BEDROOM apartment, adults, no pets, 205 First Street, Sebring.—2tpA24

Lakeview Terrace Apartments
Completely Furnished Efficiencies
Beach, Boats, Fishing, Shuffleboard, Laundry Facilities.
Reasonable Monthly Rates. Special Yearly Rates.
739 N. Lakeview Drive Phone EV 5-7462 Sebring

NICELY FURNISHED, two bedroom, duplex, no pets, $50 monthly. Phone Schwinn Homes. EV 5-7314.—stfc

TWO BEDROOM house, unfurnished, except stove and refrigerator $60 monthly or $15 weekly. EV 5-8360, Sebring. —ltcA17

ONE and TWO bedroom furnished apartments, close in, from $12.50 weekly or $50 monthly to $15 weekly or $62.50 monthly. EV 5-8360.—ltcA24

FABULOUS 3 BEDROOM unfurnished home on Lake Jackson. Draperies, wall to wall carpeting, double garage. $185 a month. Grayce McCoy Realtor, EV 5-7740, Sebring.—mtfc

NICE ONE BEDROOM, furnished apartment, three blocks from Circle, $65 monthly. EV 5-7441, Sebring.—ltpA24

ONE BEDROOM FURNISHED apartment, air-conditioned. Reasonable. EV 5-0417, Sebring. —btfc

WANTED TO RENT

PROFESSIONAL MAN, not now in Sebring but moving to Sebring in June-July, with family consisting of three adults with himself included and two children ages 8 and 12 seeks to rent house. Box W, Sebring News.—2tcM1

FURNISHED Apartment close Circle, yearly, elderly gentleman. Reasonable. EV 5-5242, Sebring.—ltpA24

WANTED

WANTED BLACKTOP driveways and parking areas to pave. Sebring. EV 5-8653.—ctfc

RETIRED couple to care for small mobile home park—exchange for free rent. Also mobile home for rent. GL 3-4021, Avon Park.—S1tpA17

BABYSITTING—15 year old girl would like to baby sit for you at .50c an hour. Call Debbie, EV 5-7141, Sebring, after 5 P.M. dhnc

REAL ESTATE

INCOME PROPERTY on Lake Jackson, boathouse, private beach, six furnished rentals. Mixsells, 285 North Lakeview, Sebring.—mtfc

THREE BEDROOM, two bath, large family room, CB. Central heat and air, country home, one acre. Call EV 5-8733 after 5:30, Sebring.—ntfc

TERRIFIC BUYS!! SPACIOUS!!

1250 sq. ft. of living area, 2 large B.R. Beautiful tree shaded large lot high up. Completely furnished only **$16,500**

TOWN 'N' COUNTRY
BUY OF THE WEEK

MORE HAPPINESS YOU'LL love this 3 BR 2 Bath home—Family room and Fla. room. A.C. Completely furnished with linens, ready to move in.

$25,000
EXTRA INCOME!!!
3 UNIT APARTMENT

Good rental area, near stores. Furnished completely. **$8500**

Reasonable down payment. Another 5 Apt. furnished, close in for **$15,000**

LOOKIN FOR A BARGAIN?

3 B.R. completely furnished A.C. in Indian section, only **$8,000**

4 acres Hamlin Orange grove $550 per acre

7½ acres Valencias orange grove $6000

— SEE —
Sophy Mitchell
Tel. EV 5-8942
15 S. Ridgewood Dr.
Associate of Martin Carlidge, Realtor

EXQUISITE THREE bedroom home with central heat and air-conditioning. Has many unusual and desirable features. Designed for gracious living. Priced at $24,900, terms. — Five acre parcel with 280 feet frontage on both US 27 and County Road. Very few parcels like this on 27. In Avon Park a two bedroom home, generous size rooms, and lots of storage space. A good purchase, $8,900, terms. Stanley's Realty, 106 Circle, EV 5-0041, Sebring, Sebring.—ltc

SPECIAL

★ **Adorable completely furnished 2 BR House on 80 foot lakefront lot. Only $20,000.**

★ **VERY SPECIAL Partly furnished 2 BR CB house. Large Florida room plus living room. Stove, Refrigerator, Nice bedroom set included. $10,000.**

★ **Corner Lot suitable grocery store or other small business, on well traveled road. Only $2,200. Terms.**

★ **Choice trailer lots 96 x 140. City water, good location $1400. up.**

★ **Very desirable business or investment property, including 12½ strip to lake. On US 27, adjoining city property. Price $12,500.**

Elna Marie Salman
Associate
Grayce McCoy, Realtor, Br. Ofc.
103 Circle, Next to Fisher's Restaurant
Phone EV 5-7053

LAKEFRONT, LAKEVIEW lots on beautiful Lake Reedy, drastically reduced. Must sacrifice! Make offer. Call Robert Dick, Avon Park, GL 3-3171 or GL 3-6186.—S-tfc

LOT HEADQUARTERS

To buy or sell vacant lots in the Sebring area phone 385-0703 before 10 A.M. or after 7 P.M., or write to: ROY KEY REALTY, 8 Circle, A3, Sebring, Fla. 33870.

REAL ESTATE

THREE NEW HOMES in final stage of completion. Located between Lake Sebring and Lake Jackson in Neel Manor. See Norval Neel, 160 Avalon Road. EV 5-6830, Sebring.—ntfc

FOUR BEDROOM house, screen porch, out of city limits, Avon Park, GL 3-3264, $7,500.—Stfn

RETIREMENT cottage and duplex, adults only, no pets. Lake, beach and dock rights. Also lots suitable for mobile homes (by owner). GL 3-6426, Avon Park. —Stfn

LOW AS 10% down buys, Beautiful 2 or 3 bedroom, central heat and air-conditioned home, some ready to move in others under construction; also nice high and dry homesites. Walking distance to Southgate Shopping Center, off Highway 27, Sparta Road, Sparta Heights Subdivision. City water, no city taxes. Builder, Walter Bieros.—btfc

WALTER K. McGRATH
Realtor
Offers For Sale

SEBRING SHORES
3 BR, 2 baths, sunken LR, dining area, built Kit with eating area, screened patio, utility room, car-port. Lot 75 x 125, back yard fenced, central air and heat. ONLY $18,900.

2 BR, 1 bath. $13,500.

3 BR, 3 bath, $27,900.

CLOSE TO TOWN—2 BR, 1 bath, 2 lots, citrus trees. All furnished. Price reduced. $14,500.

OVERLOOKING Beautiful Lake Jackson, 2 BR, 1 bath. Price reduced, $19,900.

HIGHWAY 27 — Large commercial building on 2 acres. Good terms. $30,500.

See us for Lots—Homes—Ranches Groves

Associates:
Roy Saffel
Turner Mayhew
Bill Power
On-The-Circle
EV 5-7137 Box 717
Sebring, Florida
Member of Inter-Office Listing

AIR-CONDITIONED, 3 bedroom, 2 bath, living, dining, Florida rooms, carpet. All electric kitchen, two utility rooms, carport. Lot sodded and landscaped with complete sprinkling system and well. EV 5-6578, or 221 Avalon Road, Sebring.—ntfc

TWO BEDROOM CB, furnished. Only $7,500. Baader, Sun Ray Homes, Hwy. 27, 377 Walter Avenue, Frostproof.—4tpM15

REAL ESTATE

- 53 acres, fronting on State Rd. 64, 2 BR frame house, 15 acre grove, fenced pasture. Price $45,000, terms.
- On US 27, 2 BR, 2 bath, central air and heat, furnished, large lot, inside city limits. Price $19,750.
- Lakefront lot on US 27, 75 foot frontage x 200 deep. Price $5500.
- Lake Byrd 100 x 150 Price $5,000. Good terms.
- 10 acres high top of hill, 3 miles out of town. Asking $7500. Terms.
- 35 acres fenced pasture land with 58' mobile home, 2 BR. Priced $19,000. Good terms.

Robert R. King, Jr. Realtor
GL 3-4854
South U. S. 27
(Next to Griffin's Restaurant)
Irene Roy, Associate

MR. REALY STATE SAYS

Here is the Key to Happy Living if You Are Looking for a Large House

Lovely home. Spanish design—4 bedrooms, 3½ baths, swimming pool, corral, many appealing features. On one acre of ground—$29,500.

Large home, centrally air conditioned, on Lake Jackson, close in. 200' x 400'. Two income units included. Boat house, green house. ALSO

Highway 27 frontage with city water — $55 front foot. Waterfront lots — $2,000 and up.
Acreage, close in — $550 per acre.

ROY P. ALEXANDER, Realtor, EV 5-0147
Highway 27 (across from hospital) and Southgate Shopping Center
Member Interoffice Listing Service, Highlands County

There's no power like
WHEEL HORSE POWER on ANY kind of GREEN



lawn or garden, big or small—ANY kind of green

In a minute, Wheel Horse tractors mow as much as 1,236 square feet of lawn. They till up to 316 square feet of garden *in sixty seconds!* That's power. Figure the square feet in your yard. You'll see how quickly Wheel Horse can manicure it. Better yet, ask us for a free *Green-Power* chart. It tells the size tractor and mower best for your lawn. Pick the right combination yourself: From 7 to 14 horses with all the goodies: Electric starter, automatic shift, hydraulic lifting, to name a few. Year-round attaching tools. P.S. Look around you. *The grass is always greener on the Wheel Horse side.*

See our **WHEEL HORSE** "Green Power" SPECIALS now!

Hilltop Sales & Service

400 E. Main St. — GL 3-4522 — Avon Park

See the finest riding and pushing lawn and garden equipment at the top of the hill—then ask for a free demonstration.

Wheel Horse. TRACTORS / SNOW THROWERS / MOWERS

CLASSIFIED SECTION NOW REACHES 18,000

TRADE CLASSIFIED SELL BUY ADS LEASE

REAL ESTATE

BARGAIN! Two bedroom, living room, kitchen, separate dining room, Florida room, utility room. Large separate utility room outside, childs playhouse. Large lot. Call EV 5-0338, Sebring.—htfc

This Week's Best Buys

2 BR's and 1 Bath—Exceptionally nice, Partially furnished. Priced @ $8500.

—o—

New house. New furniture. Good beach, new dock. 2 BR's, 1 Bath. CB and priced right.

—o—

Privacy—Large lot. 2 BR's, 1 Bath. CB and nice. Partially furnished and beautifully decorated. Low taxes—low down payment. Terms to be arranged.

—o—

3 BR's, 1 Bath. Large lot. Separate rental ap't. School area. Price is $8500.

—o—

2 BR's, 2 baths, CB. Immaculate inside and out. You'd better see this one 'cause there aren't many like it. Price is $14,500.

Grayce McCoy,
REALTOR
Branch Office
53 N. Ridgewood
Effie and Don Willard,
Associates
Office EV 5-7767
Res. EV 5-5269

SMALL HOUSE, suitable for retired couple or small family, new bath, partly furnished. Vacant, $2,800 or best offer. Phone EV 5-5210, Sebring.—rntfc

FIVE BEDROOM, 3½ bath house, air conditioned, carpeted, good location. Furnished or unfurnished. EV 5-7141, 1208 Hawthorne Rd., Sebring, after 5 P.M. —ncdh

INTERESTED

- Spic an Span—nearest corner to Food Fair, 2 BR, Fla. room, separate carport and utility and storage; nice yard with variety of good bearing citrus trees.
- Quality neighborhood, spacious older 2 BR frame house, now $6500.
- Modern 3 BR, CB house with central air, heat and cool; corner back yard. Assume the 6% mortgage, pay equity $3400.
- Older 3 BR house has new roof, new bath fixtures, new water heater; plastered walls, hardwood floors, newly painted inside and out; now offered for $6500.

TED J. WARD
Realtor
30 E. Main Street
AVON PARK
Ph.—Office GL 3-3553
Associate
Mrs. Hazel Wilson

THREE BEDROOM CB HOUSE FHA approved, 210 Stenewahee, Sebring, EV 5-7329.—4tcM1

CBS, TWO BEDROOM HOUSE, front porch. Fenced in back, citrus trees. Air-conditioned. EV 5-8690, Sebring.—ltpA24

NICE TWO BEDROOM air-conditioned masonry home. Carport, utility room with built in cabinet, screened porch, built in range and oven, beautiful ceramic tile bath. $10,500. Grand Prix Drive, Sebring Country Estates. Builder, Walter Bieros. Phone EV 5-8098.—btfc

FOUNTAINHEAD—Street level, two bedroom, two bath, outside apartment. EV 5-6228, Sebring. —3tcA24

Furnished Only
Two bedroom, 1 bath, CBS, canal lot, reparian rights, tile roof, terrazzo floors, awning windows, electric heat and water, sprinkler system, water conditioner, Lot 80 x 182. Reasonably priced, early possession, no brokers, no idle lookers, shown by appointment only. Low taxes, with Homestead Exemption. **Owner anxious to leave Highlands County.** No phone information. To get a good buy see this. Make offer. Phone for Appt. HO 6-2543

REAL ESTATE

THREE bedroom home, Florida room, fenced lot—for appointment, 453-4122, Avon Park. S2tpA24

THREE lots at Avon Park Lakes call 676-2909, Lake Wales. 4tcM8

LOT 75' by 135'—high and dry—citrus soil, within walking distance of new hospital and Southgate Shopping Center. Cash $800. F. Fyrns, 1500 Bay Rd. Apt. 449, Miami Beach, 33139. stfc

LOT SALE! A few bargains! Sebring: 50 x 142 corner, $500; near Kenilworth Lodge, $770; 75 x 140 on Indian Avenue, $1,100. 75' and 85' lots in Sebring Hills, $450 to $700. Lake Placid, Sylvan Shores, 80 x 125, $550. Offers cheerfully submitted. ROY KEY REALTY, 385-0703 before 11 after 7.—ltpA24

ONE BEDROOM, two bath apartment Fountainhead. For sale or lease. EV 5-5364, Sebring. —ctfc

LEVEL RESIDENTIAL lot 75 x 125, $800. Sylvan Shores, Lake Placid, HO 6-2543.—ltcA24

Look At This!
2 bedroom modern home on 3 lots in Sebring Hills. Completely and nicely furnished.
Only $12,500.00
PEARL YEAGER,
Realtor
17 S. Commerce
EV 5-7247

SERVICES

IF YOU WANT to drink, it is your business. If you wish to stop, it is our business. Telephone AA at GL 3-3151, or write P.O. Box 1147, Avon Park.—dh

BRING YOUR outboard problems to us. Harold Bartee Marine, your authorized Mercury outboard dealer, Sebring.

JOAN'S PET PALACE. Poodle grooming. Call for appointment. EV 5-5395, 300 Fernvale Avenue, Sebring.—tfc

FRENCH NATIVE visiting Highlands School will tutor, baby sit, afternoons or evenings. Genevieve Muny, GL 3-3181, Avon Park.—Stfn

NELSON COMPANY Blacktop Paving. Immediate Service. Sebring, EV 5-8653.—ctfc

WATCH AND CLOCK repairing. E. E. Stackpole, 141 Matlo, Sebring. EV 5-6094.—stfc

WATCH REPAIR—Al Hartt, 19 North Ridgewood Drive, Sebring. Across from Gilbert Drugs.—tfc

LOCKSMITH—Al Hartt, 19 North Ridgewood Drive, Sebring. Across from Gilbert Drugs.—tfc

PAINTING, paper hanging, carpenter and general repair work by experienced man, GL 3-4331, Avon Park.—S4tcM8

EXPERT LADIES — gents alterations — remodeling, dressmaking for pickup and appointments, GL 3-4694, Avon Park, Mrs. Willie Bradley.—S2tpA24

SEWING MACHINE repair—guaranteed service on any make machine over 30 years. Experience on Singer and other makes. 404 E. Canfield, GL 3-5225, Avon Park.—Stfn

HAVE ROOM for one elderly lady. GL 3-4157, Avon Park, for information.—Stfn

SERVICES

IT'S TERRIFIC the way we're selling Blue Lustre for cleaning rugs and upholstery. Rent electric shampooer $1. McClure Furniture Company, 30 South Commerce Street, Sebring. 1tcA24

McCORD'S BUSINESS MACHINES
NEW AND USED TYPEWRITERS
ADDING MACHINES
Sales & Service
309 N. St. EV 5-0401
Sebring

AUTO AND TRUCK painting. $39.95 and up. Western Auto Associate Store, EV 5-8747, Sebring.—wtfc

DAY CHILD CARE, Monday thru Friday 8 to 5. Call EV 5-8805—EV 5-0868, Sebring. —ltpA24

BULLDOZING
Clearing and Grading, Loader, Dump Truck and Tree Removal
F. W. FARR
PHONE EV 5-7128
SEBRING
After 6 P.M.

FOR CANE SEATS in chairs. Call Judith Preston, EV 5-7476, Sebring.—3tpM8

SEWING, Dressmaking and alterations. Experienced. Mrs. George Cumbie, 116 East Center, EV 5-0966, Sebring.—ltpA24

NOTICES

I WILL not be responsible for any debts incurred by anyone other than myself. Peter J. Sobach.—3tpA24

REWARD: $50 for information leading to the arrest of the trucker who stole my orange. Loud about Thanksgiving day of tangelows and navels taken along the front, load about April 1 driving down the North side. Carroll Brown, S 17 near DeSoto stores. Phone 746-6389 Bradenton at night "collect".—ltpA24

April 24, 1969. I, J. W. MORRIS, will not be responsible for any debts incurred by anyone other than myself.—3tpM8

PETS AND LIVESTOCK

GERMAN SHEPHERD puppies, registered, 2½ months. All shots and wormed, reasonable. Contact Louise Barber, EV 5-6172, Sebring.—ltpA10

CHIHUAHUA AKC registered, 3 months, shots $50. EV 5-6651, Sebring.—ltcA24

CHIHUAHUA puppies, 6 weeks old. AKC. EV 5-7724, Sebring. 1tcA24

CUTE SMALL male Dachshund puppies. AKC registered, 10 weeks. EV 5-5444, Sebring.—stfc

AKC BLACK miniature poodle puppies, male and female, also Poodle grooming. EV 5-0417, Sebring.—btfc

AKC GREAT DANE puppies. Call after 6 P.M. EV 5-6729, Sebring.—ltpA24

SITUATION WANTED

HOME REPAIRS, REMODELING, ADDITIONS. Neat, conscientious workmanship. Tharpe. GL 3-4227, Avon Park.—ttfc

Dragline Bulldozer
Heavy Equipment Hauling
LAND CLEARING
Jerry McKenzie
P. O. Box 773, Avon Park, GL 3-3009

FINAL WEEK
Furniture Re-covered
15% DISCOUNT on all Furniture Fabrics through the month of April. Free estimates, pick-up, and delivery in Highlands County.
Seat Covers $37.50 and up Installed
Boat Top and Cushion
SEBRING BODY WORKS
EV 5-7347 Sebring

Sebring Avon Park Lake Placid SERVICE DIRECTORY

CYCLE CENTER
YAMAHA
It's a Better Machine
Art Timperio Motors
Yamaha Dealer
3513 Hwy. 27 S. Sebring
EV 5-6353

MORETZ HARDWARE
Interlake & N. Main, Lake Placid
HO 5-2613
Mower Headquarters
GARDEN SUPPLIES, BLACK & DECKER ELECTRIC TOOLS, STANLEY HAND TOOLS
Paints, Fishing Gear, Housewares

Air Conditioners
Air Conditioners
Air Conditioners
Air Conditioners
Air Conditioners
Smith Sheet Metal
146 Lemon Ave. EV 5-7346

PLACID TOWER
(Open 7 Days a Week)
Gift Shop
Fruit Stand
Elevator (breathtaking view)
Tower Fashions
Drive-In Restaurant
(Open 'till 11 P.M.)
Jean M. Whitaker
U. S. 27 Lake Placid

Repairs & Service
EV 5-8108
On All Makes TV, Radio and Stereo
RIDGEWOOD TV
Harold Crenshaw
Southgate Shopping Center

Appliance Service
All Makes
Prompt - Efficient
Four Trucks To Serve You
Phone EV 5-8644, EV 5-6795
McClures Service Center
McClure Furniture Company
30 So. Commerce St.
Sebring

Can't Get Your Old Mower Going?
Trade or Have It Repaired At
SIDES AUTO SUPPLY
Authorized Sales & Service
912 W. Main — Avon Park
BRIGGS - KOHLER - TECUMSEH
HAHN-ECLIPSE, JOHN DEERE, SNAPPER-COMET, ROOT, TORO

BUILDING MATERIALS
Lumber
CENTRAL BUILDERS SUPPLY, Inc.
LAKE PLACID HO 5-3331
SEBRING EV 5-0178

COOPER & SON
385-0059
TRANSMISSION SPECIALIST
PUT YOUR AUTOS TROUBLES IN EXPERT HANDS
5507 U.S. 27 S. SEBRING

Clayton's Restaurant
Steaks — Chops — Seafood
Breakfast: 7-10 A.M.
Dinner: 5-10 P.M.
Closed Sunday
U. S. 27 S. - EV 5-7556 - Sebring
Mr. and Mrs. A. B. Clayton & Son
Owners and Operators

D & J AUTO & TRUCK REPAIR
19 YEARS EXPERIENCE
MAJOR OVERHAUL
WHEEL ALIGNING & BALANCING
• TUNE-UP • MUFFLERS • BRAKE SERVICE • ELECTRICAL
Call EV 5-7081
Air-conditioning
700 HAWTHORNE RD. SEBRING
2 Blocks W. of Woodlawn School

TRAILER SUPPLIES
Repair and Storage
Trailers Bought and Sold
Gas Ref. & Elec. Brake Service
Sunny Ridge Industries
1002 W. Church GL 3-6359
Avon Park

SHOES
Complete line of shoes for ALL the family
"Goody Shoes"
Turner Enterprise
Southgate Shopping Center
4 days 9-6 Sebring
Fri. & Sat. 9-9

KEN CAUFFIELD Hardware & Appliances
CONTRACTOR FOR PLUMBING & HEATING
ELECTRIC AIR-CONDITIONING
HO 5-5811
INTERLAKE BLVD. LAKE PLACID

CHECK US FOR THE BEST BUYS!
LAKE PLACID FIRESTONE
Lawnmowers
New, Used, Housewares, Toys
Seconds and Take-Offs. LAKE PLACID

Shop 7 Days
Bakery
Delicatessen
Western Meats
Cut to Order
Your Friendly Service Store
Hartzell's Market
Interlake Blvd. Lake Placid
HO 5-3481

Boats - Motors Trailers
Sales & Service
ALSO WELDING
Phone 385-6357
Knight's Boat Works
4801 US 27 South SEBRING

BADCOCK'S Furniture AND Appliance
Hot Point and Norge
Full Time Serviceman
"We Service What We Sell"
HO 5-3031 Lake Placid

SIDES AUTO SUPPLY
SALES & SERVICE
117 Interlake Blvd.
LAKE PLACID
EVINRUDE
912 W. Main — Avon Park
MARINE PRODUCTS CHRYSLER CORPORATION

GIFTS FOR ALL OCCASIONS
• HALLMARK CARDS
• WEDDING INVITATIONS
• INFORMALS • NAPKINS & ALBUMS
IDA'S GIFT SHOP
25 N. Ridgewood
EV 5-7451 SEBRING

Aluminum Cabanas
Carports, Screened Rooms
Patios
Complete Line Building Supplies
Free Estimates
465-2141
Call Collect
Hathaway Building Supply
142 S. Main - Lake Placid

★ FIREARMS ★ JEWELRY
★ FISHING TACKLE ★ KNIVES
★ AMMUNITION ★ LUGGAGE
ACE ♥ PAWN
AND SPORT SHOP
130 Lemon Avenue
SEBRING EV 5-7478

Photography
Specialist In Color
Post Cards — Brochures
Weddings — Aerials
Architectural — Industrial
Conder Laboratory
EV 5-5364 — Sparta Road

Residential Well Drilling
Get Your Own Water And Have All You Want
Let us Estimate the Cost ALSO
Seismic Drilling and Soil Samples
Foundation Exploration
R. & H. DRILLING CO.
2000 So. Lakeview Dr.
Ph. 385-5373 — Sebring
Rex Orpurt and Harold Orpurt

DOES YOUR TV HAVE THE
GollyWobbles
CALL EV 5-0359
We Service All Makes
TV—Radio—Record Players
Norman L. Fitkin
PHILCO DEALER
207 Circle Sebring

Serving All Highlands County
Ridge Air Carrier Conditioning
Sales — Service
Any Make
Avon Park 453-3453
Sebring 385-7722

KAY FRAN
Creative Decorating
Custom Made
Draperies, Valances, Bed Spreads
Commercial — Residential
Free Estimates — Drapery Hdw.
385-6251
26 S. Ridgewood Sebring

Complete Line — Top Quality
Multi-Mile Tires
Get the Best for Less
Mounted and Balanced Free
Fiberglass, Cord Belts, Polyester, Cord Plies
JL 3-3257
AVON PARK
Display Room at W. Hill & US 27

HARVEY'S
Transfer & Storage
Local and Long Distance
MOVING
Crating, Packing and Storage
Agent For Fogarty Bros., Inc.
Phone EV 5-7143
U.S. 27, South of Sebring

AUTOS FOR SALE

WANTED 1955 or '57 Chevy 2 dr. Hardtop. Call Lake Placid 465-8701.—ctfc

BEING DRAFTED for service. 1967 Ford Cortina, bought new. Take over bank note. EV 5-7009, Sebring.—ltpA24

1961 FORD ½ ton pick-up, fleet side, V8, excellent condition, reasonable price. EV 5-7980, Sebring.—ltcA24

1964 CORVAIR 95 Van. $100. EV 5-8653, Sebring.—ltcA24

R. C. JOHNSON USED CAR
SALES AND SERVICE
Kenilworth Blvd., Sebring
EV 5-7980
'66 FORD COUNTRY SQUIRE. 10 pass., S/W, full power. Fact. air, like new condition.
'65 FORD CUSTOM 500, Stand. trans., economy 6 cyl., real nice.
Body and Paint Shop
A-1 Mechanical Repairs

'67 VOLKSWAGEN, 12 volt, R/H, one owner. Extra good condition. $1375. Phone 385-7141, Sebring.—ldhnc

1963 4-DOOR Chevrolet. Automatic transmission. Assume $225 balance. EV 5-0621, Sebring. —2tpM1

1961 PLYMOUTH, 6 cly., good condition, economic transportation. $200. HO 5-7071, Lake Placid.—ltcA24

—ltcA24

1967 FORD Pick-up, good condition, inspected. EV 5-0338, Sebring.—htfc

Sales — Parts Service
Guaranteed Used Cars
Open 'till 8 p.m.
LEE RAGATZ VOLKSWAGEN
1555 1st Street South
Blk. N. of Citrus Showcase
WINTER HAVEN 293-5135

CLASSIFIED SECTION NOW REACHES 18,000

TRADE CLASSIFIED SELL BUY ADS LEASE

HELP WANTED

GO AIRLINES



Young Men and Women, High School grads, write for information about our training in Communications, Passenger Service, Reservations, Ticketing, Operations, etc. You can enjoy good pay, travel allowance for yourself and parents, prestige and many fringe benefits. UNIVERSAL trains you at home, without interfering with your present job, followed by Resident Training Classes at school owned facilities at MIAMI BEACH, FLORIDA or LAS VEGAS, NEVADA. For full details, without obligation, fill out and mail coupon TODAY!

APPROVED FOR VETERANS UNDER NEW G.I. BILL

UNIVERSAL AIRLINES PERSONNEL SCHOOLS
Dept. W 2524
1872 N.W. 7 Street, Miami, Florida 33125

Name _____ Age _____
Address _____
City _____ State _____
Zip _____ Phone _____

ACCREDITED MEMBER NATIONAL HOME STUDY COUNCIL

MEN NEEDED for work, 18 years or older, night work, 4 P.M. to 12:30 A.M. $1.60 per hour, time and half over 40 hours. Apply in person, Revell Crate Company, Avon Park. Stfn

CAR HOPS. Apply in person A&W Drive-In, Sebring.—1tcA24

MEN NEEDED for stockroom, experience helpful, age 21-35, apply front office, Critchfield Marine, Avon Park.—Stfn

SALES AND DELIVERY
Full or Part Time
PAID ON COMMISSION
Better Than Average Rate
HIGHLANDS POULTRY FARM
EV 5-7654

HELP WANTED
PERMANENT: Irrigation Laborers Starting Salary $1.60 per hour. Raises according to ability and effort. Full Company Benefit.
CALL COLLECT
LIONEL LaGROW, INC.
HOmestead 5-6201, Lake Placid, Florida

MAN WANTED — Highlands Leather Company, Sebring Air Terminal.—2tcA24

FIELD REPRESENTATIVE

IMAGINE
A company that will accept you without experience and train you in a rapidly growing and challenging field.

IMAGINE
A company that will give you a good starting salary, company car and complete fringe benefit protection while training you.

IMAGINE
A company that will give you merit increases and promotions based on your individual progress.

Seem hard to believe? Seem too good to be true? Well, there is a company like this. A leader in its field and is looking for qualified people with at least a high school education, who are willing to work hard for a future that will offer high financial rewards and interesting work. How take a good look at yourself. Are you intelligent, are you outgoing, do you like to persuade people, are you persistent, do you present a nice appearance? If what you have read sounds good and if you think you are the man we are looking for, don't waste any more time. Pick up the nearest phone and

Call
Lee A. Corbin, Jr.
453-3186 Avon Park, Fla.

WAITRESS AND dishwasher wanted—Apply in person only, Jacaranda Hotel, Avon Park. Stfn

Drivers Needed
Semi Drivers. Experience helpful but not necessary, we will train you. For local and over the road driving. You can earn $3.50 per hr. and up, after short training. For application write: Nation Wide Safety Director, 1525 W. Memorial Blvd., Lakeland, Florida 33801 or call 813-683-3875.

HELPER FOR dry wall, contact Don Hendry, dry wall, GL 3-4960, Avon Park.—5tfcA24

WANTED
Cocktail Waitress—21 years or older—no experience necessary—apply in person Ridge Liquors and Lounge, Hwy. 27 North of Hospital, Avon Park.

CAPABLE all round mechanic. Start immediately. Inquire Johnson Garage, Kenilworth Blvd. EV 5-7980, Sebring.—3tfc

NEED MONEY to help your family budget? AVON needs you to serve customers. Write Anna F. Hardt, 288 Lime Circle, Sarasota, Fla. 33577

FOR SALE



This key costs $129.95*



TORO.

But this comes with it!

It's our '69 TORO with KEY-LECTRIC! Starter. Turn the key and you're off! No problem starting for years, either. The battery recharger gives you up to 80 starts with each charge. And it's built to last like all TORO features. Trust a TORO. Trouble-free as mowing can be.

*Mfr's. suggested retail price (19" KEY-LECTRIC). †Exclusive trade name of Toro Manufacturing Corp.

Washburn Mower Sales & Service
425 N. Pine, Sebring, EV 5-7961
SERVICE ON ALL MAKES
Free Pick up and Delivery. We Take Trade Ins. Lawn Mowers For Rent.

AUTOS FOR SALE



DATSUN/2

$2045 W/ Vinyl Roof

Sports car feel—commuter comfort. Potent overhead cam engine and fully independent rear suspension • Deep foam bucket seats • All vinyl interior • Floor-mounted 4-speed • Test drive the family sports car—Datsun/2 today.

Make the sound move to DATSUN/2

Russ Hines Motors
US 27 S. — Sebring

BUSINESS OPPORTUNITIES

LEARNING can be fun; travel can be inexpensive if you choose AIA Tour. See Mrs. Lena Suggs, 407 W. Cornell, GL 3-4307, Avon Park.—5ItpA24

MEETING, open to public, Thursday 8 P.M., 737 State Road 17 North. EV 5-8653, Sebring.—1tcA24

$50,000 Annual Profit

THIS AD WILL RUN ONE TIME ONLY. If you have $12,000 cash, good credit, want a proven product on an exclusive franchise basis with lifetime repeat profits and if you know Florida Agriculture, write AREX Corporation, 733A W. Colonial Drive, Orlando, 32803. Don't waste our time or yours if you don't have these qualifications and aren't willing to work.

BOATS and MOTORS

EVINRUDE - JOHNSON - OMC OUTDRIVES. Service by factory trained specialists, at your boat or in our shop—with the most modern electronic test and repair equipment; all work guaranteed. Substantial parts inventory maintained. Authorized Evinrude sales. Small down payment, easy terms, tradeins. McCLURE'S MARINE SALES AND SERVICE, 30 South Commerce Street, Sebring, Florida. Phones EV 5-6795, EV 5-8644. —HcM27

NEW 14' Fiberglass boats, $250. Cypress Isle Fish Camp, Lake Istokpoga, Lake Placid.—tfc

Art Timperio Motors



SEE OUR DISPLAY AT THE AIR SHOW SUNDAY
3513 Hwy. 27 S. 385-6353 Sebring

PLYMOUTH TELLS IT LIKE IT IS
Fury! Fury! Fury! April Is Fury Month!
Bargain Prices Are In Effect and Sales Are Running High
GREAT USED CAR SELECTION

1966 CHRYSLER 300 2 door hardtop. Full power, extra clean, vinyl roof, bucket seats, low mileage—Special $2195

1967 BUICK Special—4 door sedan V8, automatic transmission, power steering, extra clean, one local owner. Special at $2095

1964 CHEVROLET Impala, 2 door hardtop. Sharpest in town. Original interior, two tone white with blue top. 327 V8, factory air, automatic transmission, power brakes and steering, radio and heater, good tires—Special $1195

1968 RAMBLER American, 4 door sedan, white with biege interior trim. Only 6,000 actual miles, locally owned, automatic transmission, 6 cyl. engine, radio and heater—Only $2195

COME BY AND SELECT YOUR NEW CAR TODAY

ROBERTS MOTOR COMPANY, INC.
530 N. Ridgewood Dr. — Sebring

MOBILE HOMES

TRAILERS bought, sold, repaired, supplies, Sunnyridge Industries, Avon Park, GL 3-6359. —Stfn

1964 HILLCREST 10x55, 2 bedroom, screened patio, carport—Brentwood Mobile Court—inquire lot 17, Avon Park. S2tpA24

12 x 56 MAGNOLIA 1966, two bedroom, air-conditioner and washer. Lot 14 Highlands Wheel Estates, Sebring.—1tpA24

MISCELLANEOUS

$1,000 YOURS. Four 6c stamps brings details and a gift. Adams, 6450 N. 84 Ave., Pinellas Park, Fla. 33565.—1tpA24

NOTICES

I. D. Eller, Jr.
Real Estate School
Every Thursday night 7:30 to 9:30 P.M.
Ten Week Course
First Class Starts
Thursday, May 1, 1969
Instructors registered with Florida Real Estate Commission. Contact WA 9-2321 or WA 9-2361, 412 East Oak, Arcadia.

AUTOS FOR SALE

BOB'S A-1 USED CARS

1967 CHEV Impala, 2 dr. H.T., full power, air cond. Extra nice $2195

1967 RAMBLER 2 dr. H.T., 6 cyl., std. trans. A real nice economy car $1295

1966 FORD Galaxie 500, 4 dr. Sed. Full power, air cond. One owner, like new $1495

1965 PLYMOUTH 6 cyl., std. trans., air cond. Good cheap transportation $895

1965 PONTIAC Bonneville Conv. A fine clean automobile, only $1395

1963 FORD XL 2 dr. H.T., one owner. A sharpie $895

TRANSPORTATION BARGAINS

1964 MERCURY, full power, air cond. $795
1964 FORD Fairlane 500, 6 cyl., std. trans. $595
1961 DODGE 6 cyl., std. trans., new tires $350
1959 FORD Wagon $195
1965 SUNBEAM $295

We Have Other Cars Priced to Sell

BOB'S NEW and USED CAR SALES and SERVICE
Hy. 27 So. of HORNES
EV 5-6048
We Specialize in Clean One Owner Cars

FREE
One Extra Roller Cover With Purchase of
PAINT ROLLER & TRAY SET
Only 79c Complete
MIDWAY DISCOUNT SALES
On Lake Letta — Behind Sevon Drive-In
Hours: 1-5, except Sunday

COMEDY CORNER

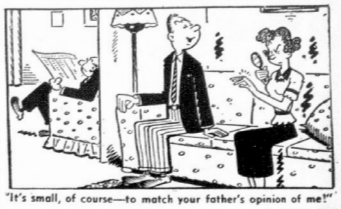

"It's small, of course—to match your father's opinion of me!"

AUTOS FOR SALE

The #1 selling import truck—saves you up to 50%!



Six foot all-steel bed! Economical, powerful OHV engine! Perfect for work or play-loads! Roomy cab, vinyl upholstery, 4-speed stick shift, whitewalls, dozens of extras!

DATSUN
Parts & Service Coast to Coast
RUSS HINES MOTORS
U. S. 27 South, Sebring

AIR CONDITIONING

New idea in comfort from Carrier

FLIP-TOP COOLING!

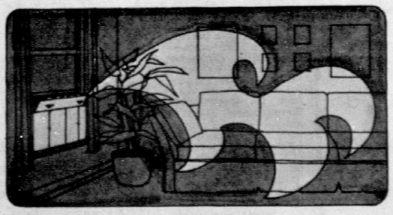

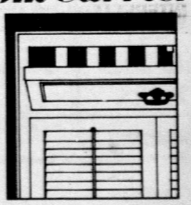

Carrier Cosmopolitan Room Air Conditioner with Flip-Top Cooling. Upper vent panel opens automatically when you press one of the "cool" buttons—floats cool, filtered air up, out and down—an "arc of comfort" that refreshes a whole room in seconds.

CONCEALED CONTROLS!

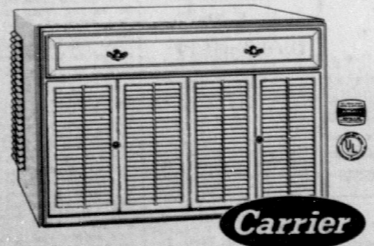

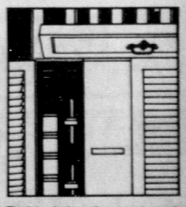

Behind the decorator-styled louvered grille there's a complete Touch Control Comfort Center—two-speed cooling, temperature selection, ventilation, exhaust. Set for the comfort you want, close the panel. Controls stay out of sight—ever mindful of your comfort.

COSMOPOLITAN ROOM AIR CONDITIONER

***CARRIER-PLUS** FEATURES:*

- Two-speed cooling
- Temperature selection
- Adjustable front and side air flow
- Automatic thermostat
- Weather Armor Cabinet
- 115-v or 208/230 dual voltage models

Ridge Air Conditioning

SEBRING
Roy Alexander, Realtor
Southgate Shopping Center
Phone: 385-7722

Authorized Carrier Dealer
VISIT OUR DISPLAY ROOMS

AVON PARK
Ridge Air Conditioning
W. Bell and Feagin Sts.
Phone: 452-3453

Bonnie Brae Mobile Home News

Callers on Mr. and Mrs. Frank H. Foote this past week were, Mr. and Mrs. Charles Markle of Duanesburg, N. Y., Mr. and Mrs. Kenneth Bromley of Amsterdam, N. Y., Mrs. Donald Freeman and Mrs. Gladys Barns of Baraboo, Wis., and Mrs Edwin Yanke of Plain, Wis.

Max and Ethel Putnam have the pleasure this week of having his sister and her husband, Mr. and Mrs. Andrew Quick of Delanson, N. Y. visiting. They are situated on the over-night strip. During the week they have been to Tampa, Donald Duck processing plant in Lake Wales, Waverly and Bok Tower. On Sunday they drove to Fort Pierce to visit relatives. It's nice having Andy and Winifred with us.

Mr. and Mrs. Ed Wehrs left on Monday to their home in West Salem, Wis.

Mrs. Lulu Damon entertained with a coffee hour at her mobile home on Wednesday. Her guest of honor was Mrs. Pauline Mills. Those attending were the hostess, guest of honor, Hazel Lasse, Bonnie Sherman, Ethel Putman, Winifred Quick, Maud Foote, Marie Lizotte, Annie Williamson and Thelma Chalmers.

Mr. and Mrs. Max Shearer, of Bellefontaine, Ohio, called on Mr. and Mrs. Guy Detrick on Wednesday. They have spent the winter at Fort Myers.

Mr. and Mrs. Clarence Gerrard left on Monday for their home in South Bend, Ind.

Harold and Ruby Pummill left on Tuesday for a five week trip, visiting relatives in Illinois, Missouri and Kansas. They will return around the first of June after Harold has celebrated his birthday with the children.

The Wehrs (Lil and Ed) and the Lasses (Hazel and John) went to church in Sebring on Sunday and had dinner at Griffin's Restaurant after church.

Saturday, Ethel and Max Putnam, Winifred and Andy Quick and Thelma Chalmers shopped in Bradenton and then had dinner at the Kountry Kitchen in Bradenton, before going to St. Armand's Key and the coastal beaches. Winifred was so thrilled that she had the opportunity to wade in the Gulf of Mexico. This being her first trip to Florida.

The Tom Chockley, Jr's and their six lovely children left during the week to return to their home in the North after two weeks visiting the Sr. Chockleys.

Mr. and Mrs. Charles Williamson who have been visiting Thelma Chalmers, left for their home in Whitman, Mass. on Thursday. Other visitors have been, Mr. and Mrs. Paul Kauz, of Brooklyn, N. Y., Mrs. Fred Killian of Highland Falls, N. Y. and Mr. and Mrs. Earle Holbrook of Marysville, Ohio.

"Bing" Jones celebrated his birthday on Saturday by Carrie inviting Hazel and Harry Jedrey for dinner at night and Catherine and Harold Burke were invited over later in the evening for cake and ice cream. Belated birthday greetings, "Bing"!

Classified Ads

Rambler-Datsun Sales & Service

'69 DATSUN
2-Door, 4 Speed Floor Shift, 4400 Miles.
$1,695

'67 REBEL 770 (6)
4 Dr. Sedan, Aut. Trans., Pwer St'g. & Brakes. Factory Air Cond.
$1,695

'66 Ambassador
990 V-8, 4 Dr. Sedan, Aut. Pr. St'g. & Brakes, Factory Air Cond.
$1,595

'66 AMERICAN (6)
2 Dr. Sedan, Aut. Trans., New Tires & Upholstery.
$895

'63 BUICK
$395

'65 Rambler 770
V-8, Station Wagon, Aut. Power St'g. & Brakes. Factory Air Cond.
$1,295

'64 Dodge Polara
4 Dr. Sedan, Aut. Power, Factory Air Cond.
$895

'61 CHEVROLET
$295

Russ Hines Motors
US 27 S. — Sebring

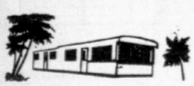

Now Is The Best Time To Buy
A New Mobile Home
Compare Our Prices and Quality
Between Avon Park and Sebring
On US 27
Phone GL 3-4912
Sebring MOBILE HOMES

Airtemp — Climate Engineered by Chrysler Corporation

Chrysler Airtemp
Sales and Service
AIR CONDITIONERS
From $99.95 Up
5,000 BTUs to 33,000 BTUs
5-Year Warranty
On All Parts
SMITH SHEET METAL
146 Lemon, Sebring, EV 5-7346

Avon Park Lakes News

Cynthia T. Calvert — GL 3-6532

Mr. and Mrs. Frank Haskin were the overnight guests of Mrs. Ellis Johnson at Cape Coral last Thursday. They visited in Ft. Myers, and Bradenton before returning home.

Mrs. Albert Richie returned last Thursday from a two week trip to Orlando where she was the guest of her daughter and husband, Mr. and Mrs. Robert Clark and granddaughter and husband, Mr. and Mrs. Steven Carter.

Mr. and Mrs. Wayne Ford of Sebring were the dinner guests of Mr. and Mrs. Irving Stotts last Sunday.

Mr. and Mrs. Walter Beach attended the annual Ridge Audubon picnic at Timberland last week. Their house guest, Miss Alice Caldwell from Clearwater attended with them.

Mrs. J. W. Barnes entertained at her home last Friday afternoon with a dessert bridge party for two tables of guests.

Mr. and Mrs. K. J. Hinkson from Bartow visited Mr. and Mrs. Clarence Bue last Tuesday.

Mr. and Mrs. W. W. Walters from Miami were the guests of Mr. and Mrs. Joseph J. Lynch last Thursday and Friday. Mrs. Walters is the sister of Mr. Lynch.

Mr. and Mrs. Albert Schutt were the overnight guests of her sister and husband, Mr. and Mrs. E. W. Powers at Seminole last Monday.

Reverend and Mrs. Charles Bromley from Frostproof were visitors last Wednesday at the home of Mr. and Mrs. W. T. Haines.

Mrs. George Haughee and sister and husband from Miami visited Mr. and Mrs. Frank Haskin, Mr. and Mrs. Joseph J. Lynch and Mr. and Mrs. Clarence Bue last Monday.

Fifty-nine members attended the pot luck dinner at the club house last Thursday evening. Hostesses were Mrs. George Burroughs, Mrs. Maurice Bush, Mrs. W. T. Haines and Mrs. George R. Couch. Everyone enjoyed the slides shown by Mr. and Mrs. Robert McCallum.

Mr. and Mrs. Charles Keys were visitors in Tampa last Wednesday.

Mr. and Mrs. William Robbins returned last Wednesday from a nine day trip, stopping at Orangeburg, S. C., to visit friends, then spent several days with their son in Princeton, W. Va., visiting friends in Bluefield, Va., and lunched at the Bluefield Country Club. Mrs. Lavina Radcliffe accompanied them on their trip as far as Knightstown, Ind., where she lives. She had spent 12 weeks at the Lakes as the guest of her brother and wife, Mr. and Mrs. Robbins, who returned to their home after spending several days in Indiana. They drove through the Smokey Mountains enroute home.

Mr. and Mrs. Brice Phillip from Hazelton, Ind., arrived last Saturday to spend a week with her brother and wife, Mr. and Mrs. E. J. Rice.

Mr. and Mrs. Robert Albert from Mt. Dora were the overnight guests of Mr. and Mrs. Charles Balding last Thursday. Mrs. Albert is a cousin of Mrs. Balding.

Mr. and Mrs. M. S. Corwin and Mr. and Mrs. Adam Weintraut visited in Winter Haven and Lake Wales last Friday.

The regular monthly salad bar luncheon will be held at the club house on Thursday, May 1, at 12:30 P.M. This will be the last business meeting until next October. A Yankie swap will be held after the meeting. All ladies are asked to attend.

Mr. Herbert Slocum returned to his home last Friday from a stay in Walker Memorial Hospital, having had pneumonia and pleurisy, and is recuperating nicely.

Mr. and Mrs. John Boyd and Mr. and Mrs. Frank Steinmetz were visitors in Tampa and Lakeland last Tuesday.

Miss Mary Chmely has been confined in Walker Memorial Hospital for several days with a broken wrist.

Mrs. Paul E. Bennett spent Saturday forenoon at the Trinity Presbyterian Church in Tampa, where as president of the Florida Presbyterial, she presided at the board meeting held at the church. Other board members attending from the local Presbyterian Church were Mrs. Lucile McPherson, corresponding secretary and Mrs. David McDaniels, recording secretary.

Mr. and Mrs. Paul J. Calvert and Rev. and Mrs. John Knapp attended the "Open House" Sunday afternoon at Lake Placid, given by Rev. Dr. J. B. Barnadin, also made a tour of the Youth Care home at Sebring.

Milton Valentine Succumbs In Hospital

Milton Valentine, 77, of Avon Park Trailer Park died April 17 in Walker Memorial Hospital.

He was a retired postal employee.

Survivors include his wife, Grace Valentine of Avon Park; one daughter, Mrs. Olaf Moore, Lapeer, Mich., and one son Charles Valentine of Lapeer.

His body was forwarded to the Muir Funeral Home in Lapeer and burial in Rochester, Mich.

Scott-Stephenson-Smith Funeral Home in charge of local arrangements.

Pioneer Resident Died Apri 15

Jesse V. Roan, 89, died April 15. He was a Baptist and came to Avon Park in 1930 and had been in the cattle business.

Survivors include two daughters, Mrs. Theresa Sellers, and Mrs. Josh Gaster, Avon Park; two sons, Doyle Roan, Avon Park and Dale Roan, Bartow; three sisters, Mrs. Annie Ford, Arcadia, Mrs. Fannie Ellis, Lakeland, and Mrs. Donnie Henderson, Miami.

Funeral services were held at the Scott-Stephenson-Smith Funeral Home, Thursday, Apr. 17, 2:30 P.M. with Rev. H. D. Graetz officiating.

He was laid to rest in Bougainvillea Cemetery

Scott-Stephenson-Smith Funeral Home in charge of arrangements.

World War I Vet Died April 20 In Hospital

Gordon L. Baker, 76, died April 20, in Walker Memorial Hospital.

He was a World War I veteran and a carpenter by trade.

He was a Methodist and had lived in Avon Park since 1959, coming here from New York.

Survivors include his widow, Mrs. Jennie Baker; Mrs. Dorothy Floss and Robert Floss both of Jamestown, N. Y. and Mrs. Gary Stockton, Spartanburg, Pa.

Funeral services were held from the Scott-Stephenson-Smith Funeral Home, Wednesday, Apr. 23 at 2 P.M. with Rev. Addison Hardee officiating. He was laid to rest in Bougainvillea Cemetery.

Scott-Stephenson-Smith Funeral Home in charge of arrangements.

Sadie E. Davis Died April 19

Mrs. Sadie E. Davis, 78, died Saturday, Apr. 19. Formerly of Bethel, Pa. She lived in Avon Park for six years and was of the Lutheran faith.

Survivors include her husband, Stanley Davis; three daughters, including Mrs. Irene Southern, Avon Park; three sons in Pennsylvania; and two sisters in Union, Miss.

The body was sent to the Harold Connell Funeral Home, Bethel Park, Pa., where services were held.

Scott-Stephenson-Smith Funeral Home in charge of local arrangements.

Pfc. Powell Serving In Vietnam

Marine Private First Class Harry V. Powell, son of Mrs. Elizabeth Williams of 308 Second St., Avon Park is helping to detect and clear mine fields and other enemy fortifications while serving as a member of the First Marine Division near Vietnam.

He is assigned to the First Engineer Battalion, a unit of the Division.

His unit is also engaged in a civic action program designed to assist the Vietnamese people in completing self-help projects, such as the building of wells, culverts, small bridges and schools. Equipment and materials are made available through the Marine Corps Reserve Civic Action Fund.

WANTED
Men, Women, Boys and Girls to Enjoy
REVIVAL SERVICES
Nightly at 7:30
April 27-May 4
FELLOWSHIP BAPTIST CHURCH
1200 Thomas St. - Avon Park
Good Music and Preaching



BOB THOMPSON congratulates Larry Pate, winner of the air conditioner given away as first prize at the first anniversary sale at the Appliance Center. Customers signed and deposited slips in a container for the drawing on Saturday night. Refreshments were also served.



EUGENE COTTRELL from Avon Park Lakes draws the winning ticket for the air conditioner, which was a General Electric air conditioner at the first anniversary sale of the Appliance Center at 117 W. Main St. last Saturday night. Also pictured is John Cottrell and Bob Thompson.



MIRIAM FILPULLA receives a $50 certificate from John Thompson which she won during the drawing Saturday night at the Appliance Center. Other $50 certificate winners were M. A. Paden, Adda Gilbert, Albert Cushing and Edith Slain.

Panthers Split Doubleheader With St. Pete, Ends Season

Last Tuesday in St. Petersburg, South Florida Junior College Panthers split a doubleheader with St. Pete to close out the athletic season for the Panthers.

The Panthers almost accomplished a feat that has eluded them for three years. After Roy Nelson had pitched and Rionda, Gillis, Foster and Mann had batted the Panthers to a 5-3 first game victory, the Panthers nursed a 1-0 lead through six innings. The Panthers scored with two out in the fifth. Gillis singled and scored on a hit and run triple by Rionda.

The Panthers lost another run at the plate later as Gillis was called out sliding home. A perfect peg from the right fielder also cost the Panthers another run as Terry Mann and Sizemore's single.

In the seventh inning, Rewis had the St. Pete runner picked off but the ball went between the runner and the first baseman allowing the runner to go to third. He scored the tying run as the next man hit a two strike single.

In the bottom of the eighth St. Pete put runners on second and third with two outs. A slow roller to Starratt's left was bobbled and St. Pete scored its second unearned run.

In the top of the ninth the Panthers again threatened. Rewis and Starratt went down, but Sizemore singled. On the attempted steal of second the catcher's throw was wide and Sizemore was safe, but the umpire ruled that Gillis, the batter had interfered with the catcher's throw and the game was over. St. Pete winning 2-1. It was Rewis' best pitched game of the year and a tough one to lose.

For the Panthers baseball team it was a successful year and showed continued improvement as they won six games and lost 18. Seven of the 18 losses were by one run. The Panthers also set these new marks for school record:

Most wins in a season (6); first time to beat Manatee; first time to beat St. Petersburg; first time to beat Valencis; first time to beat Seminole; longest winning streak (3); most conference wins (3).

Individual records are: most wins in a season, Roy Nelson, three; most total wins in two years, Hoppy Rewis, four.

These are not outstanding records but when you consider the Panthers won only one game their first year, three games their second year and six games the third year, it shows improvement every year.

Our program is still a long way from matching Manatee, St. Pete, Brevard, etc., but for a bunch of kids to beat Manatee even once and Seminole, it's a feather in their caps. Somewhere, somehow, we must have additional financial help to get on a par with our competitors.

Airman Peffer Completes Radar Course

Airman First Class George J. Peffer III, son of Mr. and Mrs. George J. Peffer, Avon Park, has been graduated at Keesler AFB, Miss., from the training course for U. S. Air Force radar navigation systems repairmen.

Airman Peffer, a graduate of Frederick Sasscer High School, Upper Marlboro, Md., will remain at Keesler for further training as an instructor with the Air Training Command.

The airman attended Manatee Junior College and earned his BS degree in 1967 from Troy (Ala.) State University.

His wife, Frances, is the daughter of Mr. and Mrs. George W. Connor, 119 Glenwood, Ave., Troy Ala.

SINCERE & COMPANY
Est. 1906
New York Stock Exchange and other principal Stock and Commodity Exchanges
Hotel Walesbilt Phone 31351 Lake Wales, Fla.

We're Proud to Be Good Neighbors and We're Always Ready to Boost Sebring!

That's Why Fountainhead Condominium is Telling The Sebring Story of Good Living to Folks From All Sections of Our Great Country!



Immediate Occupancy
Act Now!
Fabulous 2 Bedroom, 2 Bath Apartments at Only
$20,450
Corner Penthouse Apartments Available — Under $25,000!
MONTHLY MAINTENANCE ONLY $27

Fountainhead
On the Tranquil Shores of Lake Jackson
In the Heart of the Holiday Highlands.
Luxury Living at Down to Earth Prices!

- Wall to Wall Carpeting
- Central Air and Heat
- General Electric Kitchens
- Sliding Glass Doors
- Screened Porch
- All Waterfront
- 12 Story Luxury
- 2 Automatic Elevators
- Pool 'N Patio
- 150 Foot Fishing Pier
- Tropical Gardens
- Sauna Baths

The Finest Waterfront Condominium Value In All Florida!
JOHN R. YESSAYAN, Director of Sales

ON THE SHORES OF LOVELY LAKE JACKSON
107 No. Lakeview Dr., Sebring, Fla. 33870
ASK ANYONE IN SEBRING HOW TO GET THERE!
Model Open 9 to 5, Monday—Saturday, Sundays 12 to 5
Telephone: 385-6855, 385-5131
First Mortgage Investors, owner

WOMEN'S SECTION

The Avon Park Sun, Avon Park, Fla., Apr. 24, 1969



Connie Jean Elder - Willie H. Retherford United in Marriage

The home of Rev. Harrison Crews was the setting for the marriage of Connie Jean Elder, daughter of Mr. and Mrs. Charles Edsel Elder and Willie H. Retherford, who is home on leave from Germany, son of Mr. and Mrs. William Henry Retherford, all from Avon Park.

Rev. Harrison Crews performed the double-ring service in the presence of the immediate family and a few friends, April 14 at 8 P.M.

Miss Delores Delelo of Avon Park served the bride as maid of honor.

For her wedding the bride chose a street length dress with lace bodice, a skirt of polyester crepe, and carried a colonial bouquet of white daisies with a flash of pink carnations intermixed. Her shoulder veil of nylon tulle was held in place with a white satin crown.

Her attendant wore a street length mint green polyester cotton dress, trimmed with lace and wore a corsage of shrimp colored carnations.

The bride's mother wore a coral colored dress and a white corsage.

The mother of the bridegroom wore a blue dress and a blue and yellow corsage.

Dennis Retherford, served his brother as best man.

After a wedding trip to points of interest in Florida Spec. 4 Willie H. Retherford, the bridegroom will leave for Germany, where he is serving with the armed forces. His bride will join him at a later date. They will make their home in Germany, where he will be stationed for two years.

Reception

Following the ceremony a reception was held at the home of Rev. Crews.

White carnations and fern decorated the table and base of the punch bowl. The three-tiered cake was topped with a miniature bride and bridegroom.

Mrs. Harrison Crews and Paula Curlee assisted with serving.

Roberts-Morgan Betrothal

Mr. and Mrs. Junius R. Roberts, Sr., of Walterboro announce the engagement of their daughter, Susan Elizabeth to Rodney Juan Morgan, son of Mr. and Mrs. R. H. Morgan of Orangeburg.

Miss Roberts is a graduate of Walterboro High School and is presently a senior at Orangeburg Regional Hospital School of Nursing, Orangeburg.

Mr. Morgan is a graduate of Orangeburg High School and presently serving with the United States Army, stationed at Fort Carson, Colo.

Wedding plans are incomplete.

The Roberts are former Avon Park residents and close friends of Mr. and Mrs. Ed Sharpe.

New Bride Feted Friday With Shower

Mrs. Willie Retherford, formerly Connie Elder, daughter of Mr. and Mrs. Charles Elder was feted with a miscellaneous bridal shower, Friday evening, Apr. 18, in the Florida Power Lounge.

Hostesses were Faye Avery, Brenda Wheeler and Kathryn Johns.

A color scheme of green and gold was carried out in the decorations and refreshments. Twenty-three guests attended.

Connie was married to Willie Retherford, April 14.

Rebekah Lodge Hold Regular Meeting Monday

Eleanor Seaverns Rebekah Lodge 65 met Monday, Apr. 21 at the Lions Club for their regular meeting. The charter was undraped in memory of Brother Irvin Schwartz, past Grand Master. We were glad to have Sister Jones and Sister Kopta back with us after their illness.

Sister Emma Rotandi transferred to our lodge, she lives at 59 Princeton Ave., West Frostproof, Sister Louise Follasbee from Frostproof, and ten Rebekah Sisters from Sebring Lodge No. 28 attended.

Light refreshments were served by Sisters Seeger, Carnegila, Spurlock and Waddell.

Our Triple Link Club will meet with Louise Clarke 1112 West Pleasant St. next Monday night, Apr. 28 at 8 P.M. All friends are invited.

Capt. Sharpe, Jr. Returned Sun. From Vietnam

Captain Edward E. Sharpe Jr., son of Mr. and Mrs. Edward Sharpe Sr., who has been on a tour of duty with the armed forces in Vietnam for the past year, returned to Avon Park and his family, last Sunday.

While there he was the recipient of awards, which are, Bronze Star Medal, Vietnam Campaign Medal, Vietnam Service Medal, Combat Infantry Badge and two Vietnamese Medals, Honor Metal (first class) and Gallantry Cross with Bronze Star.

After a 30 day leave, Captain Sharpe will leave for a tour of duty in Germany.

Dickersons Feted on 50th Anniversary

Friends and neighbors of Mr. and Mrs. D. D. Dickerson helped them celebrate their golden wedding anniversary by having a picnic dinner in Mrs. Rae Wester's yard, Friday, Apr. 11.

After the sumptuous meal and the lovely wedding cake was served, Dick and Elsie opened their gifts.

Attending were, Mr. and Mrs. Joe Sott, Mr. and Mrs. Rae Wester, Mr. and Mrs. Gordon Hurst, Mr. and Mrs. Bil Rambo, Mr. and Mrs. Jesse Harlow, Mr. and Mrs. Duke Christenson, Mr. and Mrs. Eldred Gruber, Mrs. Celia Hamilton, Mrs. Lillian Jenks, Mrs. Nellie Mills and the honored couple, Mr. and Mrs. Dickerson and daughter Fay.

County Medical Auxiliary Hold Regular Meeting

The Woman's Auxiliary to the Highlands County Medical Society held its monthly meeting Monday night in the dining room of the Sebring Hotel in Sebring.

Mrs. Annamary Botts and Mrs. Shirley Burley, in charge of table decorations, carried out the theme of Spring using lavender in flowers, candles and mint cups on attractive yellow tablecloths.

After dinner, Dr. Frank Fisher, of Winter Haven, spoke to the doctors on "Diseases of the Eye," while the doctors wives held their Auxiliary business meeting.

Committee reports were called for and accepted. Mrs. Annamary Botts and Mrs. Shirley Burley, representatives from Highlands County, gave a report on the workshop they attended which was conducted for the West Central District of Auxiliaries to the Florida Medical Association, held at Lakeland April 17.

Mrs. Blanche Ost, chairman of the nominating committee, presented the roster of new officers, and plans were laid for installation of these officers at next months luncheon meeting.

Those from Avon Park:

Mrs. Betsey Coleman, Mrs. Pat King, Mrs. Grace Larsen, Mrs. Blanche Ost, Mrs. Mark Ostling and Mrs. Thel Hartwell.

Those members of the auxiliary present from Sebring:

Mrs. Annamary Botts, Mrs. Shirley Burley, Mrs. Ligia Johnson, Mrs. Vail Weems and Mrs. Bee Workman.

No Big Change In '69-70 School Year

The school calendar for 1969-70 will follow the same lines as the calendar for the current year. At its April meeting the Highlands County School Board adopted a 196-day calendar which provides for a post-Labor Day school opening.

Teacher orientation will begin on August 19, and students will report for class on Tuesday, Sept. 2. The traditional Thanksgiving Day recess is for November 27 and 28.

Christmas holidays will be December 20 through January 4. The first semester ends on January 23.

The vacation unique to Highlands County—Race Friday—is set for March 20. Easter vacation is March 27 through 30. The last day for students will be June 5, 1970, and graduation in all schools will be on June 8.

Scattered through the year are workdays for teachers which are holidays for students—October 24, November 14, January 26, April 24. Last day in the 1969-70 year for teachers will be June 11.

Mr. and Mrs. Michael Hetherington of Belle Glade, formerly of Sebring, have announced the arrival of a son, Michael Guy, born April 21. Birth weight was seven pounds, 8¼ ounces. Mike is publisher of the Belle Glade Herald. Mr. and Mrs. W. M. Hetherington are the paternal grandparents. Mr. and Mrs. John Barrow of Callahan are the maternal grandparents



Society News

By Happy Strom

Mr. and Mrs. Frank Camp, Jr., of 800 E. Canfield St., have returned from a four day convention trip to Nassau, which they won from the Life and Casualty Co. of Tennessee. They flew there by charter plane.

—o—

Visitors in the home of Mr. and Mrs. Harry Crafts are Mrs. Wilbur Landry and three children from Springfield, Mass., Mrs. Bessie Crafts from N. Hampton, Mass. and Mr. and Mrs. Elwood Crafts of Jacksonville.

—o—

Arline King, daughter of Mr. and Mrs. Arlin King, who is a student at Erskine College, Due West, S. C. has been elected Kennedy Hall Dorm President for her senior year. She is also on the decorating committee for the Prom, which holds many traditions for the college.

—o—

Thirty members of the Avon Park Grange No. 203 enjoyed the tour of the FARC Institute last week. The tour was conducted by Don Thieme after which they were served a delicious luncheon.

—o—

Mr. and Mrs. Thomas Bristoll of Fairlawn, N. J., who are on vacation at the beaches in Florida, spent three days with Mrs. Fannie Roche last week.

Mr. and Mrs. R. C. McBeth left Tuesday, Apr. 22 for Plymouth, Ohio, where they will spend the Summer months. Their Winter was spent at Avon Mobile Home Park.

—o—

Judge and Mrs. Mervin Rehrer and daughter, Laurie, spent Sunday afternoon with their son, Jim, in Sarasota. They attended the art show, which was a display of paintings from the Sarasota School of Art, where Jim is a student.

—o—

Mr. and Mrs. Clarence Short of Ocala spent the weekend with Mrs. Short's aunt and uncle, Mr. and Mrs. Joe Fann. Mrs. Short is the former Lois Berkowitz.

—o—

Mr. and Mrs. Leon DeLaney and Mrs. Helen Peeples of Sarasota and Mr. and Mrs. Tommy Bagwell, three sons and guests, Mr. and Mrs. Ray Roy all drove their campers to Gasparilla Island over the weekend.

—o—

Mr. and Mrs. James Heim parked their camper at Placida. They all report weather conditions did not permit good fishing.

—o—

Mr. and Mrs. Timothy Hardee and infant daughter, Cheryl have returned from Germany, where Timothy was serving with the Air Force. They are visiting with his parents, Rev. and Mrs. Addison Hardee.

Tim is being reassigned and will train as a helicopter pilot.

—o—

Mrs. Phil Briggs who is a patient at Walker Memorial Hospital since March 31, is now showing improvement, friends will be glad to know.

—o—

Reggie Weber, daughter of Mr. and Mrs. Phil Weber, is looking forward with high anticipation to her first plane trip, which will take her to Yellowstone National Park, where she will spend the Summer with other college students as a snack bar attendant at "Old Faithful Inn." She will leave Avon Park May 6 and return August 23.

—o—

Mr. and Mrs. A. B. Wilhite will leave for Miami April 30, where they will visit Mrs. Wilhite's mother, Mrs. Bertha Wilson and other relatives. Mr. Wilhite, president of Florida Education Association, will represent Highlands County at a meeting of the FEA over the weekend.

—o—

Col. and Mrs. James Shumard, from Dayton, Ohio and their son, Jimmy and Dick students at Eastern Kentucky University, have been visitors at the home of Major and Mrs. Eugene Flint for the past week. They returned to their home Monday.

Mrs. John Arnold Speaks To Legion Auxiliary

At the monthly meeting of Highlands Unit 69 American Legion Auxiliary, Mrs. John P. Arnold spoke on the subject "You and Mental Health."

She reminded the members that the Legion and Auxiliary's Child Welfare Program embraces Mental Health.

Mrs. Arnold stressed the need for membership to combat this health menace, pointing out that every adult citizen of the county should avail themselves of the opportunity to enroll in the county organization during the May membership drive.

She reviewed the activities planned by the county organization which includes an invitational dinner at 6 P.M. Thursday, May 1, to be held at the City Pier in Sebring.

Community coffee break for Avon Park, Lake Placid and Sebring have been planned. The one for Avon Park will be held in the lobby of the Avon Citrus Bank, from 9 until 10 A.M. Tuesday, May 6. All members of the Unit are urged to attend.

Mrs. Ben Stewart and Mrs. Edward Teppert reported the success of the party which the Unit took to the G. Pearce Wood Hospital, Arcadia. Playing cards were taken to the patients. Refreshments were served 110 patients attending the party.

They reported a great need for good used clothing, playing cards and records that could be used for dancing. The Unit will collect these items.

Mrs. Ruby Heim reported that the Unit had reached their 1969 membership goal.

It was agreed that the date of May 23 would be the time for the distribution of the Poppies. The annual meeting will be May 27 at which time there will be the election of new officers.

Reddick Will Speak To HACUS Monday

Mrs. Mary Anne Reddick will be guest speaker for the Highlands Association for Children Under Six Monday, Apr. 28 at 7:30 P.M.

The meeting will be held in the Christian Church in Sebring. The subject will be the Development of Auditory Discrimination in Young Children.

All parents of young children are welcome to attend.

Junior Women Sell Tickets To Card Party

The Junior Woman's Club members are selling tickets for the card party they are sponsoring Saturday, Apr. 26, at the Woman's Club.

Plans are made for two sessions, one in the afternoon, 2 til 5 P.M. and evening, 8 til 11 P.M. Prizes for each table of play, door prizes and refreshments. Tickets for play are $1 each.

Nell Roberts is chairman for the event.

Bingo-Covered Dish Supper Set For Thursday

Bingo party will be preceded by a covered dish supper at the Legion Home on West Bell St., at 6:30 P.M. Thursday, Apr. 24. Bring a dish to pass, your own table service and enjoy good home cooked food with your friends.

Bingo will start promptly at 7:30 P.M. Come join the crowd.

Southland Trailer Park News

Southland Trailer Park are losing many of their residents, who are returning to their Northern homes for the Summer. Those who left last week are: Mr. and Mrs. Everett Paxton, to Indiana, Dr. Albert Dinniwel, going to Canada, Rev. Ezra Hutchins and wife to Indiana, the Omar Snyders, to Michigan, Harriett Meissel to New York, Hetta Cook also to New York. Albert Breadman's who spent one month in the park and will return for the Winter, are going to Ontario.

It is reported that Russell Lumpkin who is ill and is with his family in Ohio is improved. His friends will like to know this.

Byron Jeremy, from the park was in Miami where he spent the night with a sick friend.

Bingo was well attended last Saturday night at the park, cider and snacks were served.

Mr. and Mrs. Joe Franza and two children, left Friday for Murphysboro, Ill. to be with his mother, Mrs. Joe Franza, Sr., who has suffered a heart attack and stroke and in serious condition in the hospital there.

Dr. and Mrs. Sam King flew to Laramie, Wyo. last Wednesday, where they visited their son Bruce who is doing graduate work in chemistry at the University of Wyoming. They returned Sunday.

Weekend vacationers on the beach at Boca Grande last weekend were, Mr. and Mrs. Donald Ford and her mother, Mrs. Helen Skipper and Miss Kay Guaredy.

Mr. and Mrs. Robert Barben visited their children, Anne and Bobbie in Gainesville over the weekend. They are both students in the University of Florida.

—o—

Mr. and Mrs. Kelly Larrew from Avon Mobile Park have returned to their Summer home in Windsor, Ill.

Child's Hearing Will Highlight HACUS Meeting Monday

A special program on hearing will highlight the April meeting of Highlands Association for Children Under Six (HACUS), Monday night. The session, set for 7:30 P.M. at Sebring First Christian Church, will be led by Mrs. Mary Ann Reddick.

Mrs. Reddick, a veteran elementary teacher in Highlands County schools, is currently teaching a special experimental first grade at Avon Elementary. Her program for HACUS has been titled, "The Development of Auditory Discrimination for Young Children."

Mrs. Martha Horton, president of HACUS, said the Monday program is especially important to parents of pre-school children.

"Teachers often have had opportunities to learn new ways of working with young children, but the mothers who really have the responsibility for the child's education do not always hear about new discoveries which could be so helpful—even exciting for mothers as they work with their children," said Mrs. Horton.

HACUS includes private and public school kindergartens and nursery schools in the county, church school classes and parents, Mrs. Horton said.

Attending the entire conference from April 16th thru 20th from this area were Mrs. Kathleen Whitcomb and Mrs. Rosa Lee from Avon Park and Mrs. Ray Waters and Mrs. Martha Horton from Sebring. The local organization known as Highlands Association on Children Under Six (HACUS) meets monthly.

Business Women Hear Talk On Mental Health

President Esther Johnson, opened the last business meeting of the year for the Business Women, held at the Woman's Club, Monday evening, Apr. 21, with 24 members present.

Reports were given by the various committees. A letter of thanks was received from FARC for the magazine subscription and the magazines donated by the club, for their used. They were much appreciated.

Hazel Wilson gave an extended talk on the beautification of the Mall and the work being done. An advisory committee has been appointed to make future plans for this program. Irrigation has been installed on the section in front of the post office and sodding is to start on Wednesday.

It was voted to have the social meeting of the year, next month, to be in the form of a carry-in dinner, a fun meeting at the club house, which will conclude the season.

Mrs. Elizabeth Nellis of Sebring and two co-workers spoke to the group on the proposed mental health program, which is badly needed for the maladjusted children in the county. A coffee break will be held May 6, 9 A.M. til 10 A.M. in the Avon Citrus Bank, to start the ball rolling for the much needed funds for this project. Donations will be $1 and tickets are on sale at the bank.

Hostesses for the refreshments were Anita Renfro, Billlie Hise and Mattie Tompkins.

WANTED

Men, Women, Boys and Girls to Enjoy REVIVAL SERVICES Nightly at 7:30 April 27-May 4 FELLOWSHIP BAPTIST CHURCH 1000 Thomas St. - Avon Park Good Music and Preaching

Nail Down Remodeling

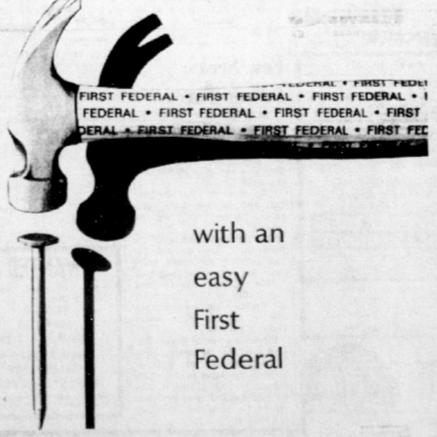

with an easy First Federal

MODERNIZATION LOAN!

From patios to extra rooms, First Federal is ready to finance your needed home improvements. Quickly arranged, a First Federal Modernization Loan is budget-tailored . . . lets you nail down more pleasure in your home while you're in it . . . more resale value if you move away.

Visit our Loan Department now for the money you need. It's easy to get . . . at First Federal!

Mobile Office

Avon Park — Thursdays and Fridays 9 A.M. to 1 P.M. Food Fair Parking Lot Phone 453-4640

Lake Placid — Mondays and Tuesdays 9 A.M. to 1 P.M. Opposite Post Office Phone 465-6961

First Federal Savings & Loan Association of Sebring

SEBRING, FLORIDA

Camp Wingman Plans For Summer

The Episcopal Camp and Conference Center four miles north of Avon Park is getting ready for a big Summer season of youth activity including horseback riding. An additional ten acres has been cleared out, fenced and a stable built, largely with volunteer help. More work groups are coming to further thee job and make ready for the horses.

Groups represent many parts of Florida coming for weekends to help. The incentive is free meals for the weekend in return for eight hours of work. A new outboard ski boat has arrived and a "Sailfish" is on the way, to add to the fleet of prams, rowboats, and the "Rebel" sloop. We hope to obtain a couple of canoes as well for this Summer. The lakefront building has been "Winterized" and work tables and sink added for craft work. An electric Kiln is being installed for ceramics.

Mr. E. R. Johnson, of Redeemer, Sarasota, a high school teacher, will again direct the entire Summer program, with a team of 10 college age counselors and a nurse. This year all camps will be "coed" and two week span offered as well as one week span (except the junior and senior high school camps of one week). There will also be an adult conference for those over 55 years of age, run by the Rev. John F. Mangrum, well known former rector of Redeemer, Avon Park.

The traditional camp for underprivileged children paid for by Episcopal churches throughout Florida, will continue.

There will be a "choir camp" week in the schedule. The Rev. J. L. Knapp serves as rector of the camp year round. While the camp program is operated for the youth and adults of the Episcopal Diocese of South Florida, non-Episcopalians are often in attendance and most welcome. Beside the worship and religious program, sports, crafts, adventure, and group projects are part of the busy and fascinating days for our youngsters.

SOUTHGATE
'Rocking Chair Theatre'
TODAY! COLOR
ELVIS PRESLEY in CHARRO! G
PLUS 2nd BIG HIT! FOR ALL G
ROSALIND RUSSELL AND STELLA STEVENS
"WHERE ANGELS GO.. TROUBLE FOLLOWS"
the very happy successor to "THE TROUBLE WITH ANGELS"
STARTING SUNDAY
LEE MARVIN TOSHIRO MIFUNE
HELL IN THE PACIFIC
G PANAVISION - TECHNICOLOR

Week Days 7 & 9 P.M. Open Wed. Sat., Sun., Holidays Cont. From 2 P.M.
HILANS Avon Park
WED. & THUR.
'HUNDRED HORRORS'!
TORTURE GARDEN G
TECHNICOLOR
ALSO
TO ADD TO YOUR HORROR
"BERSERK!" JOAN CRAWFORD
FRI. & SAT.
GREGORY PECK · EVA MARIE SAINT G
THE STALKING MOON
TECHNICOLOR - PANAVISION
SUN., MON., TUES.
"Support Your Local Burglar"
Guaranteed Laughs or Refund.
"SUPPORT YOUR LOCAL SHERIFF"
G COLOR JAMES GARNER WALTER BRENNAN
STARTS WED.
WALT DISNEY
"SWISS FAMILY ROBINSON"

SHOW TIME DUSK
SEVON DRIVE-IN
M THURSDAY & FRIDAY
— 3 FEATURES —
"FOR SINGLES ONLY.." John Saxon Mary Ann Mobley
They'll DO ANYTHING DARE ANYTHING!
"Born Wild"
"YOUNG RUNAWAYS"
— All in Color —
Sat. Only Apr. 26
DUSK TO DAWN SHOW
6 COLOR FEATURES
G To Midnight
1—War Wagon
2—Where Were You When The Lights Went Out
3—Lost Continent
4—Dr. You've Got To Be Kidding
5—Pretty Poison
6—Our Man Flint.
Free Coffee and Donuts If You Stay To The End.
SUN. THRU WED. M
1 ★ Clint Walker "MORE DEAD THAN ALIVE"
★ Dean Martin
2 "MURDERER'S ROW"
— Both in Color —

Chancel Choir To Present Program Sunday

The Chancel Choir of the Union Congregational Church will present the program at the Family Night Supper on Sunday evening at 6 o'clock in Fellowship Hall. This is an annual event and Mrs. Victor Mickunas, choir director, will be in charge. Members and friends are asked to bring a covered dish and table service.

The Evening Circle will meet on Monday evening at 8 o'clock at the home of Mrs. Hue Nunnallee on Lake Byrd.

Few Seek Lower Taxes

There are only about two dozen applications from Highlands County property owners to have their land assessed at the lower agricultural values, Tax Assessor Billy Martin said this week.

"We went by the law last year and got most of the applications ironed out," he explained.

The current applications are from those who did not file last year or are newly being used for agricultural purposes.

"We still have a few to check before they go before the Board of County Commissioners setting as the agricultural zoning board," he said.

Florida's so-called Green Belt law requires the county commissioners, the tax assessor and county agent to determine whether a tract of land is used for agricultural purposes and should be given the lower appraisal.

Fellowship Baptist Revival Starts Sunday

Fellowship Baptist Church of Avon Park announces a revival meeting to begin Sunday, Apr. 27, and continue through the following Sunday, May 4. Services will be held nightly at 7:30 at the church, located at 1000 Thomas Street, just east of U.S. Highway 27 in the north part of Avon Park.

Evangelist for the revival will be Dr. W. A. (Al) Hand, pastor of First Baptist Church in Frostproof.

Plenty of gospel music will be included at each service, according to Pastor Harrison Crews. Leading the music will be Miss Cheryl Guerndt of Avon Park. At the organ each night will be Mrs. Carol Jenkins, with Paul C. Foraker at the piano. Special singing will include music by the choir, a trio, and solo numbers from time to time.

Dr. Hand was pastor of Central Baptist Church of Leesburg four years prior to coming to Frostproof. Before that he pastored churches in Texas, Oklahoma, and California. He is a graduate of Southwestern Baptist Seminary of Fort Worth, Tex., and is a proven evangelistic type of pastor, according to Mr. Crews. The Frostproof church is currently enjoying a great year under his ministry.

Fellowship Church has been scheduling prayer meetings nightly this week in preparation for the revival, and Mr. Crews says the church is expecting a "great moving of God's spirit during the coming week."

The public is cordially invited to help the revival effort by attending each service.

PFC Will Present Service At Church of God

Pioneers For Christ, of Chicago, will be in Avon Park for one service only on Saturday, Apr. 26. Theirs is a ministry to the inter-city ghettos, gangs, etc., reaching the lost for Christ with a full-gospel message which transforms the aimless, purposeless life into a wholesome, well-founded citizen.

Through songs and testimony you will hear how God has changed their lives from a life in the Chicago streets to a life for Christ. You will hear how young men have been set free and then go back to the streets to win their buddy to Christ. You will be thrilled . . . both young and old will be challenged.

Don't miss this special service Saturday night at the Avon Park Church of God, 105 North Florida Avenue at 7:30 P.M.

WANTED
Men, Women, Boys and Girls to Enjoy
REVIVAL SERVICES
Nightly at 7:30
April 27-May 4
FELLOWSHIP BAPTIST CHURCH
1000 Thomas St. - Avon Park
Good Music and Preaching

Lakeview Memorial Gardens
WITH PERPETUAL CARE
Located on Highway S. 17-A
Between Sebring and Avon Park



Garden of Everlasting Life—Jesus at the Well
For Information on Our Heritage Development Program Phone for Appointment
AVON PARK GL 3-6515 | SEBRING EV 5-0837 | LAKE PLACID HO 5-6591

1,200 People Attend Open House at Highlands County's New Juvenile Home Sunday

Eight boys and girls who have not had it so good in this tough old life will walk into a brighter world some time this weekend.

Dreamsville? Fairyland? It may very well be from where they're looking at it.

Highlands County's new juvenile home threw open its doors to the public last weekend and 1,200 to 1,500 people came to visit and admire before the eight children who currently are wards of the court move in. They now are at the old juvenile home.

The visiting public liked what it saw. There are pretties in the girls' four-bed dormitory, like snow white bedspreads with a pink velvet throw pillow; bright plaid spreads for the boys' dorm; burnt orange for the dorm that will serve either boys or girls. And handsome arrangements for flowers in the rooms and the baths.

The shiny modern baths have vanettes. There is a big kitchen with lots of mica cabinets, two refrigerators and two stoves. Throughout the home is a wall to wall beige carpet. The kitchen has terrazzo. The living room has a cozy corner with soft pumpkin color leather couches and a white table lamp.

This will be home. The likes of which most of the new occupants never have known. There is a wide lawn outside on which to romp. There will be swings, a ball diamond.

As visitors oh'd and ah'd and declared "I can't believe it!" they left over $1,200 in the Wishing Well which had been placed in the living room-dining room area.

Everything was in place Sunday for the visitors to see except the bedspreads in the boys and girls dorms and the chairs for the dining room.

The nursery was complete to child's bed, crib and bassinette. House parents, Mr. and Mrs. John Todd have a small private living room next to their bedroom and bath and in it were a play pen and swyngalong (automatic swing) for the tinier people who may be entrusted to them.

The dorms have a two-way window, through which the house parents may look without being seen. And an intercom keeps them informed as to what's going on in the house at all times.

On the sadder side, there is a restraint room for boys with two beds and mesh over the windows and another for girls.

Youth Care president, Mrs. Walter Rebman, who explains that most of the unfortunates "come to us in nothing but a blanket" pointed to the care which had been taken in the restraint rooms—like no glass mirrors. One 15-year-old girl recently had threatened suicide. There was nothing in these rooms which would have aided this child in carrying out her threat.

Most of the children funneled through the juvenile home to foster homes or on to correctional institutions or back to parents or other relatives are mostly unfortunate—underprivileged. Some few are seriously delinquent, and eventually end up at a state institution.

A total of 138 children, including 11 babies, were cared for by the Highlands County Juvenile Home last year, while 68 others were jailed.

The home is a five-acre tract of land donated by the City of Sebring near Fred Wild School. The children now being cared for all attend school.

It cost about $45,000 to erect and furnishing are estimated to have cost $7,000. It is air conditioned.

The county is leasing the home for the children who become wards of juvenile court, although public donations from hundreds of people, solicited through the Youth Care people, have brought the new home to reality.

Entertaining the visiting crowd during the weekend were Mrs. Mike Rapp at the organ, Bill Whedon at the accordion and the Fyre Combo.

Robert Lindsay, juvenile counselor for seven years, County and Juvenile Court Judge Mervin Rehrer and Marshall S. P. Pollard, three-time president of Youth Care, have been with Youth Care since it was chartered. Commented Lindsay:

"Making a pleasant atmosphere in the home will help condition the young minds of those living there."

To be on time for church Sunday, Apr. 27, be sure and set your clocks ahead one hour before retiring Saturday night.

Daylight saving time starts at 2 A.M. Sunday morning, Apr. 27.

Delegates From 70 Churches Attend Annual Conference In Orlando

Three hundred and five delegates from the 70 congregations of the United Church of Christ this afternoon concluded a three day annual meeting with a special service in the First Methodist Church of Orlando. The 60 ministers and 245 lay delegates heard an address by Rev. Nathanael Guptill of Connecticut and were led in music by massed choirs directed by William Hardy.

The Conference voted without dissent a resolution urging Florida schools and welfare officers to revise policies and practices covering unwed school girls. The Conference "deplores the human waste and human suffering resulting from the discharge of indigent pregnant school children from the public school systems of Florida and urges the public school authorities of each county in Florida to jointly establish and operate schools for the continuing education and care of pregnant school children."

Officers elected included Rev. E. Wallace Mast of Miami Beach as Moderator and a Winter Park attorney, Harold F. Ward III, Assistant Moderator. A Madeira Beach civil engineer, Leroy M. Chace, was elected treasurer.

Starting Friday evening, April 18, at the Robert Meyer Motor Inn, the program featured an address by the National Moderator, Dr. Gibson Daniels, who outlined the programs of the United Church of Christ and answered questions.

First United Church of Orlando served as official host, its pastor, James C. Trimble, presiding at the Sunday morning celebration of Holy Communion.

On Saturday night the delegates were treated to a real swinging youth-dominated coffee house program. The lights were dim, coffee tables filled the room, folk singing and guitar music prepared the way for intimate group conversations in small groups. Fifty college students from several Florida schools engaged their elders in dialogue about the church and the world.

The 87th Annual Meeting of the Florida Conference of the United Church of Christ will be held in Lake Worth in April 1970.

BAHÁ'U'LLÁH

the Founder of the Baha'i Faith says:

O Son of Man!

The light hath shone on thee from the horizon of the sacred Mount and the spirit of enlightenment hath breathed in the Sinai of thy heart. Wherefore free thyself from the veils of idle fancies and enter into My court, that thou mayest be fit for everlasting life and worthy to meet Me. Thus may death not come upon thee, neither weariness nor trouble.

To know more about the Baha'i Faith write to P. O. Box 313, Avon Park, Fla. Welcome every Friday evening to Jazab's home at A.P.C.I.

At the Churches

Church of God
105 N. Florida Avenue
Rev. Alex Day
Sunday School .... 9:45 A.M.
Morning Worship .... 11:00 A.M.
Evening Worship .... 7:00 P.M.
Family Night, Wed. .... 7:30 P.M.

First Baptist Church
N. Lake and Church St.
Aden D. Childress, pastor
Otis Strickler, Min. music- education
Sunday School .... 9:45 A.M.
Morning Worship .... 11:00 A.M.
Training Union .... 6:30 P.M.
Early Morning Service .. 8:30 A.M.
Mid-week Service, Wed. .. 7:45 P.M.
Nursery Open at All Services

Fla. Avenue Baptist Church
Lester Miller, pastor
Phone GL 3-4957
Sunday School .... 9:45 A.M.
Morning Worship .... 11:00 A.M.
Training Union .... 6:30 P.M.
Evening Worship .... 7:30 P.M.
Mid-week Prayer Service 7:30 P.M.
Nursery Open at All Services

Walker Memorial Seventh-day Adventist Church
Across lake from hospital
Robert H. Kerr, pastor
Phone GL 3-4035
SATURDAY:
Sabbath School .... 9:30 A.M.
Worship Hour .... 11:00 A.M.
Vespers—30 minutes from sunset
WEDNESDAY:
Prayer and Bible Study .... 7:30 P.M.
FRIDAY:
Youth Service (YPMV) .... 7:30 P.M.

Church of the Nazarene
Pastor Rev. Earl E. Denny
Phone GL 3-4851
Sunday School .... 9:45 A.M.
Morning Worship .... 11:00 A.M.
NYPS .... 6:00 P.M.
Morning Service .... 7:00 P.M.
Mid-week Service .... 7:00 P.M.

First Presbyterian Church
AVON PARK
Rev. Marshall Wilson
Sunday School .... 10:00 A.M.
Church .... 11:00 A.M.
Now in new Sanctuary
North side of Lake Verona
Mid-week Bible Study - Wednesday .... 7:30 P.M.
Prayer Group - Thur. ...... 9:30 A.M.
Nursery every Sunday

Our Lady of Grace Catholic Church
Rev. Armand Gregoire
E. Main St. — Ph. GL 3-4757
Daily Mass .... 8:00 A.M.
Sunday Masses 8:30 and 10:00 A.M.
Confessions Sat.: 4:30 to 5:00 P.M
7:00 to 7:30 P.M.
Religious Instruction: GRADERS: Friday after their afternoon classes. High school students: Wednesday at 7:30 P.M.



Episcopal Church of The Redeemer
Verona and Pleasant Streets
Rev. John L. Knapp
SUNDAYS
Sunday Eucharist .... 7:30 A.M.
Family Service and Church School .... 9:30 A.M.
Sunday Service .... 11:00 A.M.
Wednesday Service .... 9:00 A.M

United First Methodist Church
Rev. Addison G. Hardee, minister
Regular Church Schedule
SUNDAY:
Morning Worship 8:45 - 10:55 A.M.
Evening Worship .... 7:30 P.M.
Church School .... 9:50 A.M.
MYF .... 5:30 P.M.
(Nursery conducted during both the church School and Worship Service)
Methodist Youth Fellowship .... 5:00 to 7:15 P.M.
WEDNESDAY:
Mid-week Prayer and Bible Study .... 7:00 P.M
First Tuesday of the month — Regular meeting of the Woman's Society of Christian Service 9:30 A.M.

Resurrection Lutheran Church
Lutheran Church in America
Corner Main St. and Highlands Ave.
Rev. Elmer G. Gregg, Minister
Divine Services .... 9:00 A.M.
Sunday School .... 10:15 A.M.
Visitors always welcome

Church of Christ
200 South Forest Avenue
Sunday Services:
Bible Study .... 10:00 A.M.
Morning Worship .... 11:00 A.M.
Evening Worship .... 7:00 P.M.
Wednesday:
Bible Study .... 7:30 P.M.
510 Tulane Circle

At the Churches

Christian Science Society
Corner Avon Blvd. & Highlands
Avon Park Lakes
Sunday Services .... 11:00 A.M.
First Wednesday .... 2:00 P.M.
Sunday School .... 11:00 A.M.
Reading room, Fri. - 1:30-3:00 P.M.
ALL ARE WELCOME

Union Congregational Church
Herbert D. Graetz, Minister
Sunday School .... 9:15 A.M.
Morning Worship .... 10:30 A.M.
Junior Youth Society .... 6:30 P.M.
Senior Youth Society .... 6:30 P.M.
Nursery for small children at Sunday School and Church Services.

Fellowship Baptist Church
1000 Thomas Street
Avon Park, Florida
Harrison Crews, pastor
Sunday School .... 9:45 A.M.
Morning Worship .... 11:00 A.M.
Training Union .... 6:30 P.M.
Evening Worship .... 7:30 P.M.
RA's and GA's (Wed.) .... 7:15 P.M.
Prayer Meeting (Wed.) .... 7:30 P.M.
Choir Practice (Wed.) .... 8:30 P.M.
Christ Is The Answer

Faith Lutheran Church
1600 N. Lakeview Drive
Sebring, Florida
Rev. William L. Duerr, Jr.
Sunday School and Bible Class .... 8:45 A.M.
Morning Worship .... 10:00 A.M.
This church sponsors The Lutheran Hour and the TV program "This Is The Life."

First Assembly of God
112 South Central Ave.
E. B. Boykin, pastor
Sunday School .... 10:00 A.M.
Morning Worship .... 11:00 A.M.
Young People Christ Ambassadors) .... 6:00 P.M.
Evangelistic Service .... 7:00 P.M.
Wednesday Mid-week Prayer and Bible Study .... 7:30 P.M.
Thursday, Womens Missionary Council .... 2:00 P.M.

First Christian Church
(Independent)
1011 Walnut Street
Phone GL 3-3261
Clifford F. Dance, Minister
Bible School .... 9:45 A.M.
Morning Worship .... 10:30 A.M.
Youth Meeting .... 6:00 P.M.
Evening Service .... 7:00 P.M.

Episcopal Church of The Redeemer
Verona and Pleasant Streets
Rev. John L. Knapp
SUNDAYS
Sunday Eucharist .... 7:30 A.M.
Family Service and Church School .... 9:30 A.M.
Sunday Service .... 11:00 A.M.
Wednesday Service .... 9:00 A.M

These Religious Messages and Church Announcements, brought to you by the following:
LOYAL CITIZENS and BUSINESSES - - - - All interested in a BETTER COMMUNITY & CHURCHES!

Virginia's Beauty Salon
Food Fair Shopping Center
1083 W. Main — GL 3-3336

Bagwell Lumber Co.
T. W. Bagwell & Employees

Green's Surplus Store
E. H. Green & Employees

Polk Auto Parts, Inc.
126 West Main Street

Avon Park Motor Co.
C. E. Lanier and Vernon Lanier and Employees

Park Pharmacy, Inc
J. Carson Bates & Staff

Avon Park Sun
Employees

Touchton Drugs
E. G. Touchton & Staff

Hood's Dairy, Inc.
John M. Hood & Employee

Southernaire Motel
Mr. and Mrs. Roy D. Taylor

Capell's & Son Gulf Service
T. E. and T. C. Capell, owners
Hwy. 27 and W. Main, Avon Park

Coker Fuel, Inc.
H. O. Coker & Staff

Wells Motor Company
Ray Wells & Employees

I. H. Ford Motor Co.
Mr. I. H. Ford — Mr. Donald Ford and Employees

WEATHER REPORT
By MILTON STOKEY

	Max	Min	Rain
April 23	90	56	—
April 24	87	56	—
April 25	86	58	—
April 26	87	57	—
April 27	90	59	—
April 28	91	65	.18
April 29	91	65	—

AVON PARK SUN

Home of The South Florida Junior College

MEMBER OF AUDIT BUREAU CIRCULATIONS

VOLUME XLV NUMBER 26 | AVON PARK, FLORIDA 33825—THURSDAY, MAY 1, 1969 | GL 3-4351 GL 3-4355 | 10c PER COPY



THE NEW Avon Park Post Office is well underway in being constructed. Workers now have blocks laid approximately ten feet high all the way around the 10,000 squa.e feet floor. Cost of construction is estimated at $180,000. It will have a 24,000 sq. ft parking lot.

Postmaster Announces New Routes

Postmaster Robert Young announced today that approval has been granted for the establishment of "Park and Loop" routes to serve the city delivery area of Avon Park, replacing the present bicycle routes.

On April 24, 1969, bids were published advertising for three vehicles to be leased by the Post Office Department to serve the three routes. Persons interested in leasing a vehicle to the Post Office Department to use on these routes may contact the Postmaster, Avon Park, for further information.

Establishment of these motorized routes is another step in the modernization of the Post Office Department under the able leadership Postmaster General Winton M. Blount.

June 10 Set For Vote On $4.5 Million School Bond Issue

The proposal to authorize Highlands County School Board to sell up to $4.5 million in bonds to finance school construction will go before the voters on Tuesday, June 10.

Who will be eligible to vote is still a confused question, but in a special meeting on Tuesday morning the Highlands school board voted unanimously to bring the issue to a vote just one day after the county schools officially close the 1968-69 year.

School Board Attorney Frank E. Bryant advised the board that Florida's new constitution may provide that all persons paying county taxes—not necessarily real estate taxes—may be eligible to vote. Owners of property which is totally exempt may not be eligible to cast ballots.

Interpretation of the new constitution has had attorneys and members of the Florida Attorney General's staff busy for several weeks. Highlands School Superintendent George F. Douglass assured the board Tuesday that bond attorney Frank Watson of Jacksonville will send the board a complete opinion "very soon" and he added that "Watson will not take chances on any thing that might cause trouble in any later bond validation suit."

Elections Supervisor Roland X. Droit, who was present for the school board meeting, said eligibility to vote will begin with registration as a voter. The books will be open at the elections office in the county court house annex through May 9.

"Anyone who wishes to vote on June 10 must be registered to vote," Droit said, "and we can work out later about establishing eligibility as a taxpayer."

Board Pledge

At the request of George Hensley, a member of the citizens committee promoting the bond issue, the school board members formally promised that they would sell only as much of the $4.5 million bond issue as will be needed to finance construction of new high schools in Sebring and Avon Park and new classrooms for elementary and middle grades throughout the county.

Henry Bailey, chairman of the school board, said legislation which so far has been received wide support in Tallahassee, would make state money for construction available and assure the local board greater flexibility in its use.

In response to Hensley's question Tuesday, Bailey quickly said, "I am not anxious to pay any property tax if there is any other money available to build our schools. This board certainly is not going to impose any millage not necessary."

Col. Guy Campbell, executive for the Property Owners Association, asked, "Are you saying that any part of the $4.5 million not needed to build new schools will not be sold?"

Superintendent Douglass and Bailey pointed out the vote would be on authorization to "borrow up to $4.5 million," and the Highlands board would borrow only what would be needed to supplement state construction money. "We want to emphasize that the ceiling would be $4.5 million," Douglass said.

In the only other business considered at the Tuesday meeting, the school board approved rewriting of an application to get more federal money for a county school program.

Douglass said he had been advised that $110,000 will be available through the Florida Child Migrant Program. This is $27,800 more than the school board had originally asked for a Summer pre-school program and Summer training for teachers who will work in the new programs at Hopewell and E. O. Douglas schools next year.

Accused Murderer Set Free; Police Assailant Goes To Jail

An accused murderer went free and a convicted police assailant went back to prison after hearings in Circuit Court this week.

Circuit Judge Clifton M. Kelly granted a defense motion to drop charges and free Russell Chester Stackhouse, but denied a motion to free Kenneth J. Steinhauser.

Stackhouse, now 72 years old and in poor health, was first arrested in August, 1953, and charged with murdering his wife. The dismembered body of Janie Stackhouse was found in a shallow grave in an orange grove near the Stackhouse home in Avon Park.

The couple met through a lonely hearts club and had been married only a short time when Mrs. Stackhouse disappeared. It was one of this county's most sensational murder cases.

Stackhouse was declared legally insane, incompetent to stand trial and was ordered committed to a mental hospital —a move defense counsel later claimed is "tantamount to a jury verdict of acquittal" because of insanity.

In 1964 the staff of the mental hospital at Chattahoochee declared Stackhouse sufficiently recovered to stand trial and he was returned to Highlands County. While waiting disposition of the case Stackhouse became ill with shingles.

During his illness he entered a plea of guilty to a manslaughter charge and was sentenced to 10 years in prison. After serving two years of his sentence he successfully petitioned the court to set aside the plea and sentence entered while he was painfully ill and "not fully aware of what he was doing."

He asked for "speedy trial" on the original murder charge. Defense Counsel Edward C. Fiord petitioning for trial in the Fall Term, 1967; Spring Term, 1968, and Fall Term, 1968.

In the hearing this week Judge Kelly asked what plans the State Attorney's office had for trial and was told the prosecution has not been able to find witnesses to the 1953 events and so had no plans for trying Stackhouse.

Stackhouse, who has been free on bond since November, 1967, said he is in poor health and wishes to be free to spend his last years with his family.

Motion Denied

The 23-year-old Steinhauser did not fare so well in his bid to have set aside a five-year prison sentence for assault to murder in the first degree.

Steinhauser, a Kansas City salesman, and James Cohen had been charged with shooting and seriously wounding Avon Park Policemen Wayne Bass and Earl Gordon, February 27, 1967.

The policemen said they surprised Steinhauser and Cohen as they attempted a burglary. The pair, accompanied by Steinhauser's girl friend, Verla Jane Frye, escaped, but were later apprehended in California.

In his motion to have his sentence set aside, Steinhauser claimed he had been in police custody on another charge on the date of the shooting in Avon Park but he had agreed to plead guilty to gain the release of his girl friend.

He failed to convince Judge Kelly in a hearing this week, and the motion to vacate was denied.

Severs Resigns As Golf Course Greens Keeper

In a recent clash of personalities at the golf course, Jim Severs suddenly resigned as greens keeper and left town, with no forwarding address. As is frequently the case there has been no shortage of advisors among the members but all the factors in this clash of personalities are not known.

To fill the void a group of influential members requested that county commissioner, Cecil Skipper take over. Skipper stated at the meeting of the city council Monday night that he would accept temporary assignment to the post subject to the approval of the council. Needless to say when Cecil said he was the lowest paid man available offering to serve without pay the council whole heartedly approved the interim appointment, until a new keeper of the greens could be found.



Dr. A. M. Collier Speaks At Medical Meeting

Dr. Albert M. Collier, son of Mr. and Mrs. Milford W. Collier was guest speaker at the meeting of the Federation Society for Experiments Biologist meeting in Atlantic City, N. J., April 16 held at the Traymore Hotel.

Using one of his experiments made in the University of North Carolina, Chapel Hill, he spoke to 34,000 doctors about effect on mycoplasma on trachea on organ cultures.

At present Dr. Collier is doing research in the department of pediatrics in the University of North Carolina, at Chapel Hill.

A graduate of Avon Park High School, he received his medical degree from the University of Miami and interned in pediatrics at Jackson Memorial Hospital, Miami.

Dr. Collier is married to Mary Gay Wehler of Miami and have two children, Mark and Dennis, ages two and one.

Local National Guard Unit Leaves Sat. For Summer Encampment

The top-rated National Guard unit from this area takes off early Saturday morning for the earliest Summer encampment in the unit's history.

The six officers and 83 enlisted men of Battery B, Second Battalion, 116th Artillery, are scheduled to leave the armory at Avon Park at 6:30 A.M. Saturday. They will spend May 3-17 at Fort Stewart, Ga.

The Second Battalion, which has headquarters in Lakeland, has units in Lakeland, Bartow, Winter Haven and Haines City as well as the unit in Avon Park. Battery B includes men from Sebring, Lake Placid, Avon Park, Frostproof and Wauchula.

Commander is Capt. Ira C. McKenzie, formerly of the Avon Park Correction Institution staff who recently was named head of the correction division at the state prison at Raiford.

Executive officer for Battery B is First Lt. Carroll Lloyd of Sebring. First Lt. Ernest Gillilan of Sebring is forward observer and motor officer. Lt. Lloyd is employed as legislative auditor with offices in the county courthouse annex in Sebring. Lt. Gillilan is employed by Senkarik Glass and Paint Co.

Other officers in the battery are First Lt. Don G. Webb, an Orlando accountant who is fire direction control and mess officer; Second Lt. Joseph L. Lanier formerly of Wauchula now with Tampa Electric, forward observer and communications officer; Second Lt. Gary R. Roberts of Avon Park, APCI staff, forward observer and training officer.

Jerry B. Childress, an Avon Park television technician, is the battery's first sergeant.

Last year, when training in Summer camp was divided between artillery instruction and practice and riot training, Battery B won a superior rating.

Lt. Lloyd explained that teams from regular US Army evaluate the National Guard units as they are in Summer training. Emphasis is on combat efficiency of the unit. Battery B, which in the past has won direct fire awards, will compete on May 15 for the first battery award.

The battery officers are aiming to bring home both the firing award and another superior rating in combat efficiency, but they are less optimistic about winning the Eisenhower Trophy again. Two years ago Battery B won the big trophy for overall superior performance.

"Winning the Eisenhower Trophy is a once-in-a-lifetime honor," says Lt. Lloyd. "We'll be trying, but it's almost too much to hope we can win it again."

Full Schedule

The full schedule for Battery B calls for leaving Avon Park at 6:30 Saturday morning and travelling to Folkston, Ga., where the battery is to camp on the high school grounds Saturday night.

Arrival at Ft. Stewart is scheduled for mid-morning on Sunday. Unlike other years when field training was late in the schedule, the field exercises will commence early—on May 6.

Three nights are to be spent on bivouac. Formal parade is scheduled for Saturday, May 10. Most units will have Saturday afternoon and Sunday off, but Battery B has been assigned guard duty for weekend.

The graded army training test is to be administered on May 14 and the firing tests on May 15. Training in a mock-up of a Vietnamese village is tentatively scheduled for May 16.

The unit leaves Ft. Stewart early on May 17 and plans to arrive in Avon Park about 8 P.M. that night.

Shoplifting Serious In Avon Park

Mayor James M. Doerr said this week that shoplifting has become a serious problem in Avon Park and is costing local merchants thousands of dollars annually, and all murchants who apprehend shoplifters should turn them over to the police for proper handling.

"We are making every effort to curtail shoplifting in this area. Bond has been increased from $50 to $100 effective immediately said Doerr.

The police department has been instructed to give local merchants full cooperation in breaking up this practice. It is felt that close cooperation between the police and local citizens is the only way to combat shoplifting effectively.

Shoplifting is a serious offense and is punishable by a fine of up to $100 or 60 days in jail or both.

Accident Report Released

The State Department of Public Safety this week released accident figures for the year of 1968, showing there were 495 persons injured in 683 accidents in Highlands County.

There were 12 fatal accidents in which 15 persons lost their lives. Ten of the fatal accidents occurred in rural areas and 391 of the accidents were in rural areas.

Second Annual Membership Golf Tournament Starts Here May 5

The second annual club match play championship tournament will get underway Monday, May 5 at the Avon Park Golf Course. All members who plan to enter must register at the clubhouse no later than Friday, May 2 so Alex Ogilvie can make the pairings.

Assignment to flights will be determind by handicap but all matches will be played without handicap. The first round losers in each flight will drop down to a consolation flight.

First round matches will begin May 5 and must be played by May 11. Second round matches must be played between May 12 and May 18. Third round matches between May 19 and May 25 and final matches between May 26 and June 1. Final match of the championship flight will be 36 holes.

All entrants must be at least 18 years of age.

There will be no entry fee for this tournament. The Avon Park Golf Association will award trophies at the clubhouse Sunday, June 1 following the final match.

C of C TO MEET

Board of Directors of the Chamber of Commerce will meet in the Chamber office Thursday, May 1 at 8 P.M. Members are urged to attend.

City May Land Law Enforcement Academy with Property Near SFJC

At the meeting of the city council held on Monday night considerable discussion revolved around the sale of land in the vicinity of the new college campus. Two parties are interested in the purchase of sites.

One proposed purchase is of approximately five acres for the construction of a law enforcement training academy. The other proposed purchase is by a Mr. Fazzini for the manufacture of restaurant trailers. Fazzini's plan includes the operation of one of these trailers to furnish restaurant service to the college students.

A letter from the local Chamber of Commerce raised objection to the sale of any land in this industrial park area for other than industrial purposes. A motion to this effect was carried by a three to two vote of the council.

Following this action, a motion to work out a five acre tract of land near the campus for a police academy was unanimously carried.

A wedge shaped piece of land with approximately 400 feet on Highway 27 was discussed as a possible site for Fazzini's enterprise. Scott made a motion and Lane seconded it that if this piece of land was not wanted as a part of the police academy site it be sold to Fazzini. The motion however ended in a tie vote, with Mr. Howard abstaining.

Other Action

In other actions of the city council the city clerk was requested to place ads in the paper for a second lifeguard at the city beach. A motion was carried unanimously to employ Billy Richards as full-time lifeguard at $1.50 per hour provided that he has a Red Cross life saving certificate.

A lease satisfactory to the airport committee the city council and to Shelly Marrs has finally been worked out. Although Marrs has now incorporated as Modern Aireo Refurnishing Service, Inc. the lease is being prepared with the personal endorsement of Shelly Marrs in regard to the transfer of stock.

Cecil Skipper announced that as county commissioner he is seeking permission of the State Road Dept. to remove signal lights from along the Atlantic Coast Line tracks, where no longer in use. His objective concurred in by the council is to place these at essential crossings of the newly formed Seaboard Coastline R.R. within the city limits.

Little League Will Parade Saturday

The Little League season will begin with a parade Saturday, May 3 at 3 P.M. Parade route will be from the post office to the railroad. The Avon Park High School band will lead the parade.

Following the parade a triple header will be played at the Little League Field on N. Anoka Ave. In the first game Kiwanis meets Bagwell at 4 P.M.; the Lions and First Baptist play the second game at 6 P.M.; and the nightcap at 8 P.M. will be between Avon Citrus Bank and Rotary.

Fire Protection Outside City Costs Residents

The problem of answering fire calls outside the city limits was again before the council Monday. It was pointed out that residents within the limits are being heavily penalized on insurance costs due to fire department commitments to serve beyond the city limits.

Sebring and other communities have secured a better insurance rating by refusing to serve outside the corporate limits.

A motion proposed by Howard was passed after much discussion, to require a $2 per thousand of assessed value toll for fire protection outside the city limits, after a survey by the fire chief and his assistants. The motion seconded by Martin ended in a tie vote when Duggan abstained, requesting a little more time for analysis of the situation.

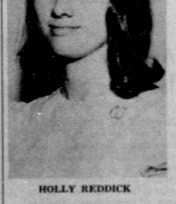

HOLLY REDDICK



BECKY TOMEK

Holly Reddick Chosen Girl Stater For 1969; Becky Tomek, Alternate

HOLLY REDDICK was chosen Girl Stater for 1969 and Becky Tomek alternate by the American Legion Auxiliary, Unit No. 69. They will go to Tallahassee June 13 till the 21st, where they will have the privilege to find out how the government is run and to fill the different offices. To prepare them for their duties, Mrs. Fred Reddick and Mrs. Peter Boney will accompany the girls to Sebring to the home of Jean Hill, district chairman, who will hold a get-together for all girls who will leave from this district. Marcia McDugald, last year's Girl Stater will attend and brief the girls on what to expect.

South Florida Junior College To Graduate 26 Students May 6; Rep. Jim Tillman Guest Speaker

Degrees will be awarded to 26 students in South Florida Junior College commencement exercises Tuesday, May 6. Four of the students will receive Associate in Science degrees, and the other 22 will receive associate in arts degrees.

The graduating class is almost exactly divided between the junior college's sponsoring counties: 14 are from Highlands County (seven each from Sebring and Avon Park), 11 from Hardee County. One member of the Class of 1969 is from Frostproof in Polk County.

Representative Jim K. Tillman—state legislator from the 117th district which includes Highlands, DeSoto, Charlotte and Sarasota Counties—will be principal speaker for the commencement program in Avon Park High School auditorium.

Tillman is currently serving as a member of the Florida House's committees on crime and law enforcement, appropriations, rules and calendar.

He is a member of the Florida and Sarasota County Cattlemen's Associations, Sarasota County Farm Bureau, Florida Quarter Horse Association, Veterans of Foreign Wars, Sarasota Youth for Christ, Myakka Community Club, Aircraft Owners and Pilots Association and the Elks Club.



JIM K. TILLMAN

For five years Tillman was a deputy sheriff in Leon County, for four years a juvenile counselor in the Sarasota County Juvenile Court, for two of those years, chief counselor.

Highlands County candidates for the AA degree are Reed Benschoter, Paul Frank Coburn, Carl Eugene Cool, Cherrie Flinn Flaccus, Susan Joy Freeland, Anthony Ross Gray, Donald Wiggins Skipper, all of Sebring.

John Bradley Lyons, Cary Steven Neal, Stephen Glenn Phillips, James Edward Rodgers, Herman Tolberts, Jr., all of Avon Park.

Margaret Susan Johnson and Mary Louise Stewart of Avon Park are candidates for the AS degree.

PTA Will Sponsor Bicycle Rodeo

The elementary PTA will sponsor a bicycle rodeo at the parking lot of the Avon Elementary School, West Winthrop Street, Saturday, May 17, at 9 A.M. The rodeo will feature events of skill in bicycle riding by the participants with prizes being awarded to each boy and girl winner in grades three, four and five. Prizes are donated by the City of Avon Park.

The Avon Park Sun

A JOHN PERRY NEWSPAPER

Established 1919 at Avon Park, Florida

Published Every Thursday In Avon Park, Florida
Office 203 West Main Street
GL 3-4355 Phones GL 3-4351

Edward Carter ..... Publisher

Entered as second-class mail matter, at the Post Office At Avon Park, Fla., under the Act of Congress of March 3, 1879

Subscription Rates:

One Year	$5.00
Six Months	3.00
Three Months	1.80

Single Copy 10c

Member of Audit Bureau of Circulations

Highlands County Welfare Cost To Jump As Result of Court

Highlands County's welfare costs appear certain to take a big jump upward as a result of the recent U. S. Supreme Court decision abolishing residency requirements.

And how the county is going to foot the additional bill, described as "staggering" is anybody's guess. Florida now has a one-year residence requirement.

"We have had no word yet on when the directive goes into effect and how far the county is expected to go toward carrying it out," said Mrs. Anna Dee Church, Highlands County Welfare director.

"But it will be terrible. We denied at least 200 cases this Winter because of the residence requirement."

The county welfare office supplements state welfare. Nursing home care now starts at $300 a month, of which the state pays only $120 and boarding homes at $250, of which the state pays only $75.

The state welfare office will also feel the impact locally, but fortunately for the county its funds come from state and federal sources. Mrs. Sadie Salley, supervisor of state welfare in Highlands and Glades counties, said old age assistance in Highlands was denied 10 cases last year and aid to dependent children in nine cases because they could not meet residency requirements.

The average spent per year per case on old age assistance is $587, on aid to dependent children, $768 per family. For the 19 cases refused, this could have totaled $12,782 last year.

In addition to those cases actually denied, Mrs. Sally said, numerous people telephoned to learn residency requirements and, upon learning them, did not file application.

Mrs. Salley's office has as yet had no directive in the wake of the Supreme Court decision, and "we are waiting for an interpretation. The test case was on family aid to dependent children."

Mrs. Church pointed out that counties throughout the state send supplementing state and federal funds "which are not taking care of the needs of the indigents entirely. Counties and states have to work together and we do splendidly as long as the money holds out."

The state and federal governments pay no doctor bills. "We have to pay doctor bills and medication and you see where that puts us."

Highlands County's administrator-engineer already is worrying about this year's budget with the prospect of considerably decreased state monies. For instance, should a bill now proposed setting allotments for public health purposes on a per capita basis, Highlands County's share of the state funds would drop from about $34,000 to about $18,000, he pointed out. And other legislation now pending in other fields will affect county funds.

Mrs. Church said she is "fearful the Legislature won't pass the Medicaid bill and we will lose all those federal funds."

Northerners, feeling their indigent old folks will be better off in the sunshine, are a cinch to bring them down here "and dump them on us," Mrs. Church pointed out.

"They do it now. We try to get them to go back to where they can get their assistance and where they had residence.

"We have numbers of people like this. This will really open the door, no question about it. It will be terrible. Poor old Highlands County. All the people can come in from the larger counties with bigger budgets. A lot of them wear out their welcome elsewhere and are running from bills and problems and come here. We have numbers of families who come into the area to be near relatives who are at the Avon Park Correctional Institution or at the Alcoholic Rehabilitation Center. I try to get them on the road back home immediately. What can I do now?"

There is some thinking in the state that snowbirds won't flock to Florida because of this state's bare-bones welfare program. Although Florida ranks 13th in wealth in the nation, it ranks 47th in welfare payments. New York, for instance, gives persons on welfare some $200 a month and picks up most of their medical and hospital costs. The maximum in Florida is $75 a month for old age assistance.

FLORIDA ALCOHOLIC REHABILITATION PROGRAM

alco-topics



By PAUL C. FORAKER
Editor, Information Services

During the past hundred years there have been several major changes in America drinking patterns.

Back before the turn of the century, more alcohol was consumed in the form of distilled spirits (whiskey, gin, etc.) than beer and wine combined.

Presently beer is the most prevalent alcoholic beverage. A hundred years ago distilled spirits accounted for about 75% of the total consumption of absolute alcohol, allowing for the smaller concentration of alcohol in beer and wine. Now this figure is just over 40%. Most of this change has come from an increase in beer consumption which currently accounts for about half of the absolute alcohol consumed--compared to a hundred years ago when beer accounted for only 20%. Wine accounts for the other 10%.

Yet, although percentage-wise people are drinking less "hard liquor" and more beer, alcoholism remains itself as an ever-increasing problem in our society. The answer to this riddle is simple: An individual can become an alcoholic by drinking only beer just as easily as he can using whiskey or wine.

Another major change in American drinking patterns is the preferred settings for drinking. As recently as 50 years ago most drinking took place in public places such as bars and saloons. Nowadays two-thirds of all imbibing is done in homes and private clubs. Some say this is a good trend; others are not so sure. You can find some pretty strong opinions on both sides of the question.

Another recent trend — and we're not saying it's necessarily a good one — is the greater acceptance of drinking in the presence of women, and their increasing participation in drinking alcoholic beverages. By the way, the male-to-female alcoholism rate is now pegged at one-to-one.

Regardless of trends, alcoholism is the chief concern of Florida Alcoholic Rehabilitation Program as it works in the fields of prevention and treatment.

This column receives many letters inquiring as to admission policies of FARP. In other words, what does it take to be accepted for treatment at the Avon Park in-patient Center or at any of the five out-patient clinics located at Miami, Tampa, Orlando, Jacksonville, and Pensacola?

The answers are simple: Admission to the Center must be effected out through any licensed Florida physician or osteopathic physician, or through one of the five out-patient clinics. Admission forms may be had by writing the Admissions Department at the Center in Avon Park. Treatment at the clinics may be had by merely calling or dropping in for an appointment. Because FARP is an agency of the State of Florida, only bona fide Florida residents may be accepted for treatment.

Want literature on alcoholism? Write FARP's Information Services, Box 1147, Avon Park, Fla., 33825.

LEWIS LEWELLYN

Misunderstood, Misrepresented



The young people of our country are being grossly misunderstood and misrepresented.

They are being misunderstood by their elders, who have associated youth with irresponsible rebellion.

They are being misrepresented by the three or four percent of their age group who have rebelled so vociferously against all authority that they have created the impression among some of us that they constitute a majority.

The truth that often escapes our notice is that there are many reasonable, responsible young people for every one of the minimiinority of militant malcontents.

What a Student Thinks

One of these young people—a high school senior—has told us what he thinks, in a letter to the editor of his home-town paper.

"The violence and disruption going on in colleges across our country today are a disgrace to the American nation," he says. "When I go to college, I don't want to be kept from classes by a few asinine idiots . . . Millions of dollars are wasted each year by putting up with spoiled brats that want everything their own way."

This young student—who is, I am sure, far more typical of the majority than are the bearded militants who are bent on destroying what they cannot control—points out that students sometimes break the rules and he adds, "When the parents, teachers, and authorities don't crack down on students, they have no right to complain afterwards."

Where have we failed the young people?

Some of us have failed to obey the Biblical admonition, "Train up a child in the way he should go and, when he is old, he will not depart from it."

Some of us have listened too well to the once popular but now discredited theory that children should be allowed to do whatever they want to do, rather than being required to obey their parents and other authorities.

How about returning to the teachings of the Bible—the book which was so highly honored by the men who led our country to greatness?

Useful, Respectable Citizens

Of this book, John Quincy Adams said, "So great is my veneration for the Bible that the earlier my children begin to read it, the more confident will be my hope that they will prove useful citizens to their country and respectable members of society."

Henry Ward Beecher said, years ago, "The Word of God tends to make large-minded, noble-hearted men."

If the Bible is eliminated from the education of a young person, the surest foundation for a successful, satisfying life has been left out.

We should not be surprised when a building collapses, if we have failed to build on a sound foundation.

BABSON'S POINT OF VIEW

Tax-Exempt Bonds

By Babson's Reports Incorporated

Wellesley Hills, Mass., May 1, 1969. Having recently completed their annual accounting with state and federal tax agencies, investors are more conscious of taxes and their effect on income.

The higher-bracket taxpayer is particularly aware of the tax bite and consequently should seek out opportunities that will allow him to retain more of his investment income.

Some will look at oil ventures and cattle ranches, which, while providing high expense deductions, could prove to be too risky for most investors. It is at this point that consideration should be given to tax-exempt municipal bonds.

Issued by cities, towns, and other local governmental bodies, "municipals" provide the funds to carry out major municipal projects. One may also include in this group municipal industrial development bonds, issued to finance commercial ventures within a community.

Income from such bonds has been exempt from federal income taxes and also, in some instances, from income taxes of the issuing state. Hence they bear a coupon rate lower than corporate issues.

Coupon Rate vs. Yield

A word about "yield." Prices for bonds are usually quoted in terms of yield to maturity, which is a reflection of coupon rate and the length of time the bond has to run to maturity. This also translates into a dollar price for the bonds. (Dollar price runs counter to yield—as price declines, yield rises.)

A bond priced below par will have a yield to maturity higher than its coupon. Also, if held to maturity, a portion of the proceeds could represent a capital gain. Recently the average corporate bond yield, as expressed by Moody's averages, was 7.21%.

On the same date the average yield on municipal bonds was 5.28%. This latter rate would, in itself, seem highly favorable —tax exempt! But the advantage is even greater for the higher-bracket taxpayers, as the following table illustrates:

Yields on Tax-Free Bonds	Equivalent Yields on Taxable Income for Various Tax Brackets			
	36%	42%	45%	50%
2.50%	3.44%	4.30%	4.55%	5.00%
2.75	4.30	4.74	5.00	5.50
3.00	4.70	5.17	5.47	6.00
3.50	5.47	6.03	6.38	7.00
3.75	5.87	6.46	6.83	7.50
4.00	6.25	6.89	7.30	8.00
4.50	7.04	7.75	8.20	9.00

An investor in a 50% tax bracket holding a municipal bond bearing a 4% coupon receives the equivalent of an 8% return on a taxable bond.

Selection

With the great number of state and municipal subdivisions in existence, there is obviously a wide choice of municipal bonds available. However, in selecting an issue we must look beyond the purpose of the issue, or even the yield.

While most municipal bodies probably will not default on their bonds, this has happened. A measure of the quality of a bond may be found in its rating —usually Moody's—from highest AAA to the seldom seen C. These ratings are essentially an evaluation of the issuing body, based on a variety of factors, roughly comparable to an individual's credit rating.

As might be expected, the better-rated issues will command higher prices (and produce lower yields) than those of lesser quality. This is also true of the bonds of a large, well-known community, as compared with those of a small community; the bonds of the lesser-known issuer will be less marketable, especially in small or odd lots.

In this situation it is possible for an investor to find himself forced to hold bonds to maturity because there is no ready market at realistic prices.

Tax-exempt bond investments, perhaps more than other types of investment, must be personalized. But we offer, as suggestions, a few issues which look attractive to the Babson's Reports staff.

First is the Illinois Toll 4¼'s of 1998, yielding 5.05% to maturity. Second is the Fairfax County, Va., Water Authority 5's of 2007, yielding 5.22%. Also, we like the Austin, Texas, School District 4.90% of 1991, yielding 5.25%.

Highlands Gets $183,691 In School Funds

Educational funds totaling almost $40 million were distributed to Florida county school boards for use by the state's 67 counties this month, Comptroller Fred O. (Bud) Dickinson, Jr., reported today.

Dickinson said this month's release was about 65 per cent higher than the disbursement in April, 1968, when $24,694,098 went out to the county school boards.

The amount received by Highlands County this month compared with the April, 1967, distribution was $183,691 compared to $118,263 a year ago.

Farmers seldom worry over getting their animals to eat their food. They watch the kind and quality presented to them. Ministers with shrinking congregations should take note.

Any woman who doesn't pretend to know a thing can make a fool out of a man who knows it all.

A Thorough Job



Committees Appointed By Chamber

Committee appointments for the current year were made last week by Chamber of Commerce President McKinley Cook, Jr.

Chairmen, and committees are:

Bill Reck, membership and dues; Jack DeLaney, industrial; Bill Owens, streets and roads; Lou Hooper, housing and post office; Charles Watson, publicity, advertising and Christmas lighting; Ted Ward, budget and finance; Charles Metcalfe, tourism, retirees and new residents; Bob Lee, merchants, trade and promotion and coordination; George Border, city hall liason; Bob Barben, county liason and annual banquet; Morris Adams, state liason; Bob King, institutions; Roy Seims, airport, aviation and railroads; Charlie Williams, health and safety; Hubbard Biggs, education and youth; Jim Heim, community planning and development; Alma Hooper, beautification and county fair; and C. E. Crews, agriculture and agri-business.

Merchants and individuals who have renewed their Chamber memberships for the current year are: Avon Citrus Bank, Avon Drugs, Avon Park Motor Company, Avon Mobile Home Park, Badcock Furniture, Bagwell Lumber Company, Ben Hill Griffin, Inc., Bennett & Moseley, Hubbard K. Biggs, Brickell Properties, Bordens Dairy, Border's Service Station, Exie Caffee Gifts, Dr. H. W. Coleman, Mrs. W. T. Conn, C. E. Crews, Inc., Dressel Brothers, Eaton's Dept. Store, Fairyland, L. Estelle Fann, First Federal Savings & Loan of Sebring, Florida Power Corp., I. H. Ford Motor Co., Green's Surplus, Griffin's Restaurant, S. Y. Hartt & Son, George Haynie, James A. Heim, Highlands Cable TV, Hillcrest Nursing Home, Hoods Dairy, L. C. Hooper, Hosecrafters, Housing Authority of Avon Park.

Jalco Motel Shores Motel, Jahna Concrete, H. W. Kesterson, Clarence King, Robert R. King, Dr. John Kruse, T. O. Martin, Metcalfe Hardware, Hue Nunnalee, B. C. Ostling, Park Pharmacy, Polk Auto Parts, Pure Oil Company, Earl Rich, Ridge Florist, Ridge Fuel, Roy E. Seims, Southland Trailer Park, Sunny Ridge Industries, Bill Thompson's TV, E. G. Todd, Turner Furniture, United Telephone, V & W Farms, Walker Memorial Hospital, Ward's Nursery, Ted J. Ward, Wells Motor Company, Western Auto Assoc. Store, Winn-Dixie Stores, and Robert D. Young.

Save Free TV Drive Being Pushed Here

The national campaign to SAVE FREE TV has enlisted the local support of Southside Rocking Chair Theatre, it was announced by manager John E. Charron.

Few people Charron stated, are aware that the Federal Communications Commission has authorized Pay TV beginning June 12, 1969 and that unless Congress enacts legislation prior to such date amending the Communications Act, prohibiting the FCC from authorizing Pay TV, Pay TV will become a reality on that date and mark the beginning of the end of the public's right to free television viewing.

Mr. Charron declared that Pay TV, in any form, is a massive giveaway to private interests and that unless the public registers its protest to their U.S. Senators and Congressmen, they will find themselves having to subscribe and pay for the same type of television programs they now receive on free television.

"The objective of the national committee," Mr. Charron declared, "is to join with local, civic, fraternal, labor, social, old age, school, hospital and other groups in soliciting a minimum of 25,000,000 signatures on petitions urging their Senators and Congressmen to take immediate action to preclude the FCC from authorizing Pay TV, in any form, whether over-the-air or by cable, and to preserve their right to free television viewing.

"There are many people in our community," Mr. Charron added, "who depend on free television as their main source of entertainment, recreation, education and information, who would be unable to pay for programs on Pay TV. Some of these people are shut-ins, aged or sick. In some cases where there are children in the family the parents would be hard pressed to pay the children's viewing bills, no less their own. These people, as well as all members of the public, have the right to the free airwaves, which should not be usurped for the benefit of special interests.

Rambling Thoughts



By O. L. SHOBE

OLD LADY NICOTINE NOW AHEAD OF MARS

John W. Williams, a St. Petersburg man, sent to the Tampa Tribune some statistics on tobacco and war that need reprinting in all the papers of Christendom: Think these facts over when you watch the ladies and gentlemen sucking cigarettes, amid scenes of heavenly beauty, as displayed on that wonderful, thing called "TV":

"A recent news broadcast said that 198 men were killed in Vietnam that week. The same day the Tampa Tribune listed statistics of the Department of Health, Education and Welfare, stating that each year there are 50,000 deaths from lung cancer, 25,000 from emphysema, and that one-third of the deaths of men between the ages of 35 and 60 are related to cigarette smoking.

"This official report means that about a thousand men die each week from lung cancer, 500 from emphysema, and many more than both of these from other diseases caused by cigarette smoking.

"This means that for every soldier killed in Vietnam last week five persons died at home from lung cancer; one half of that amount from emphysima, and more than both of these diseases died from other trouble caused directly by cigarette smoking.

"Can the tobacco industry and its Washington lobby be so strong politically that we will permit this horrible slaughter of our men and women to continue? I wonder."

SENATE CRITICIZES

Howseat? Howz at? Oh, yes, I see. I see. Kirk is a Republican; the men he fired are old-line Democrats! How natural! Kirk fired a "Democrat" here in Polk County, and he wound up convicted of being "light-fingered." When one party stays in office for a century or more, it is natural for things like that to happen.

This is one of the blessings of having two political parties, but some of our people took a long time to find it out. It happened in Kansas and the Republicans lost the statehouse; it happened here and there and is happening oftener all the time, as people learn how to run their own government. What this nation needs is fewer Democrats and Republicans and more Independents! Selah!

LISTEN TO THE SOLONS HOWL!

The vetoing of the outrageous raise the legislature voted for themselves by a wise Governor named Kirk, caused an almost universal hurrah among the newspapers and voters of Florida. Now and then, papers like the Tampa Tribune took the side of the legislators. This paper printed a list of what wonderful salaries some of the states paid their "Solons," and more than intimated that Kirk should get something like the dose handed out to assassins and people who object to town dogs barking all night in the next yard. I can remember teaching history to kids and telling them about barefooted men and boys wading through the mud and snow and risking their lives in the service of their country, under a gent named Washington. Most of them never got a "Continental" for their sacrifice. In these days of world-wide warfare threatening our country, and taxpayers groaning under ever-increasing burdens, a raise in salary of ONE HUNDRED PER CENT, not mentioning all the other digs they make into the yoeman's pocket, is not to be pardoned because it is the custom in the states. Not in my opinion, at least. A Solon, working a month or two (many of them taking bribes at that) and then sitting on their pants practicing law the balance of the year, raising his own salary that much makes one's "gorge rise," as Shakespeare said once.

Kirk's veto gets 95% of approval from the burdened taxpayers, many of them watching the price of living shoot skyhigh all the time, and he can have another term as Governor, if he can stand it.

Many of these "Solons" will come up wondering what hit them when the voters get a whack at them.

Of course, Kirk is a Republican, so the Tampa Tribune is expected to join the "Solons" and add its voice to their howls. That's how it gets its bread and butter. Think of YOUR OWN INTERESTS, Mr. Voter!

Your Social Security

Question — My medical expenses in 1968 were less than $50. Am I entitled to any reimbursement for those expenses?

Answer — No. Medical insurance does not pay any of the first $50 in medical expenses for 1968. However, if any of these expenses were incurred during the last three months of 1968, these expenses can count toward your $50 deductible for 1969.

Question—I receive social security benefits on my husband's record. I applied for Medicare, and my Medicare card has his social security number on it. Since I have a social security number of my own, shouldn't my card have my number rather than his?

Answer — No; since you receive benefits on your husband's record, his number must be on your Medicare card.

Question—I will be 65 in July but I do not plan to retire until December. Should I wait until December to file my retirement papers?

Answer.—No. You should file two or three months before you are 65. Your application for retirement payments is also an application for Medicare. By filing early your health insurance coverage under Medicare will be effective the month you are 65.

Question— I am signed up for Medicare, when I went to the hospital in July of 1968, I had to pay the first $40. In January of this year, the same hospital charged me $44. Why?

Answer—Due to the rising cost of hospital services, the deductible under the hospital part of Medicare was raised from $40 to $44 for the first 60 days of hospitalization. This increase was effective January 1, 1969.

Average Family Faced With Housing Shortage; High Interest

Now that the peak home-buying season of the year is at hand, more Highlands County families than usual are expected to be in the market.

Among the problems that will confront them are the limited supply of new houses available this year, the increased cost, the high interest rates on mortgages and the monthly carrying costs.

Under present conditions, how much can a local family with average income afford to spend for a home?

According to recommendations from the American Bankers Association and others, the amount should be not much more than twice its annual income, before taxes.

In practice, the ratio is usually lower than that for families in the upper brackets and somewhat higher for those with smaller incomes.

Using these guidelines, the average-income family in Highlands County can afford a house costing about $18,500. The controlling factor is its gross income, before Federal taxes, which is approximately $7,100, according to most recent figures.

This represents, in many families, the combined earnings of two or more people.

An investment of this size is more than can be considered by families in many parts of the country, because of lower incomes.

Highlands County families that enjoy above-average incomes may spend much more for their homes while using a smaller proportion of income for the purpose.

Those in the $20,000-a-year bracket could comfortably go to $40,000 or more for a home, under the formula, but frequently do not. Those in the $7,000 range, however, might have to spend up to $17,500, or 2½ times earnings, to get satisfactory housing.

As for the monthly expenses for taxes, mortgage, insurance, utilities and maintenance, they should add up to not more than one-fifth of monthly income.



DAVID N. TODD, son of Mr. and Mrs. Norman Todd is the grand champion winner of Webelos Den for the Pine Wood Derby, over five dens of Pack 156 Cub Scouts. This is a father and son project. The boy whittles out the pine wood car and the father does the finishing.



CLIFFORD HENRY, son of Mr. and Mrs. Royce Henry is the winner of the Pine Wood Derby Den 4, Pack 156. Mrs. T. Starr is the Den mother with Mrs. Smithson, her assistant.

Health Director Resigns In Fued

A long-standing feud between the county health director and Highlands County commission has resulted in the resignation of Dr. John Dillard Workman.

Dr. Workman, who succeeded Dr. William Hill, Jr., two and a half years ago, said he has submitted his resignation to Dr. Wilson T. Sowder, state health officer. He named June 30, end of the state health department fiscal year, as terminal date for his services as the Highlands County health director.

While the resignation applies to a three-county position — health director for Highlands, Glades and Hendry counties—it is uncertain whether Dr. Workman's services to Glades and Hendry counties will be terminated.

Personal Problems

Jean M. Whitaker, chairman of the Highlands County commissioners, said Tuesday, "We have no official notice of Dr. Workman's resignation, but I expected it. There have been rumors about it for two or three weeks. He was not able to keep personnel problems in hand."

Vice-chairman Earl Crutchfield, frequent critic of county and state health department procedures, was sharper in his comments on the resignation: "Good riddance."

Crutchfield said the staff of the county health department had threatened to walk out en masse because of "favoritism within the staff."

Complaints were laid before Dr. Malcolm Ford, deputy state health officer, in conferences here and, Crutchfield said, Dr. Ford agreed that his investigations revealed serious "lack of communication."

The county commission and Dr. Workman were frequently at odds over money. Last Fall the commissioners ran afoul of state personnel procedures in their attempt to give staff raises while denying Dr. Workman a pay boost.

In the end the Highlands commissioners capitulated and accepted the state's recommendation of $17,500 as Highlands' share of the health director's salary. (The other two-fifths of the director's salary comes from Glades and Hendry counties).

Chairman Whitaker complained that the director spends more than two-fifths of his time in the smaller counties.

Division of Unit

While the Highlands County commission has not officially heard of the Workman resignation it did receive a copy of a letter Dr. Ford sent to the Hendry commission.

In the letter Dr. Ford said the state does not see any reason to dissolve the tri-county health unit as Dr. Workman had suggested.

When contacted in Sebring, Dr. Workman denied he had recommended the division of the unit, but rather the Glades and Hendry county commissioners, when they learned of his resignation, had approached him and asked him to stay as health director for the two smaller counties.

Dr. Workman said he had resigned because of the "difficulties posed by all the travel required." He said travel among the clinics in the three counties come to not less than 2,000 miles per month.

"My present car is less than a year old and it has 33,000 miles on it," the doctor explained. "Travel on 27 is really something. First it's the tourists, then oranges, then vegetables, and now the four-laning puts an additional strain on drivers who have to make almost daily trips on the road."

He said he was willing to stay on as health director in Glades and Hendry counties, pointing out that the distance to travel among Clewiston, LeBelle and Moore Haven "is not much more than going from Lake Placid to Sebring to Avon Park."

He added that he would like to be nearer his aged parents who reside in Lake Worth.

Dr. Workman agrees with the Highlands County commissioners on one point: the county needs an independent health department.

Commissioner Cecil P. Skipper, said there had been some discussion of a different type organization within the health department to allow for a full-time physician who would be actively involved in treatment of indigent patients.

Crutchfield suggested working out an arrangement between the Highlands General Hospital board for the county and hospital to share a physician's time and salary.

Whitaker said that while he favors an independent unit the state health department has indicated it will not agree to a joint arrangement with another governmental agency—like the hospital board—and would approve such an arrangement only on a temporary basis.

He said the state health department had said they do not have any applicants to be recommended to this area at this time. The health director hired by the three counties must be approved by the state.

The Bible says: "They had no poets, therefore they live not." History tells us that two other men (Samuel Prescott and William Dawes) were equally involved in the Midnight Ride of Paul Revere—Longfellow made Revere immortal in his poem, and the other two are overlooked.



BILLY BOYER, left and Lee Barberee, right, show their trophies they received as winners of the Pine Wood Derby from Den 2. Lee was over-all winner of all troops for the best design. There were 45 entries in the Derby. Mrs. Bill Owens is Den Mother of Den 2, with Mrs. Cecil Skipper as assistant.

Plan Works Out For SBA Ties In County

The way was paved this week for the Small Business Administration to help business in this county by guaranteeing loans in the area.

The board of directors of Sebring Chamber of Commerce on Monday approved a plan for cooperating with the SBA to aid small business firms in the county which are in need of financial assistance.

All banks in the county have agreed to cooperate, a Chamber spokesman said.

Miami headquarters of the SBA serves this area and has authorized the Chamber to set up appointments for its authorized representatives to come to the county to explain the provisions of SBA guaranteed loans. The loans are arranged through local banking facilities and there are immediate participating loans available to businesses in financial distress.

Businessmen who are interested in obtaining full details are requested to contact the Sebring Chamber of Commerce and make an appointment to meet the SBA representatives. Such plans are reported to now be operating in Vero Beach, Eau Gallie, Fort Myers and Sarasota.

Chamber officials assured interested business people there is no obligation or expense in making inquiries and obtaining information about SBA loans.

Any life can be long and tiresome if one sits idly by, looking out of a window.

Officers Elected At Campout FFCA Meeting

The State meeting of the Florida Family Campers Association held their statewide meeting April 24, 25, 26 in Orange City. There were 203 units represented and 679 members registered. Local members attending were, Mr. and Mrs. Paxton Hill, Mr. and Mrs. Dick Enoch, Mrs. Hubert Bussard, Mr. and Mrs. Arlie True, Mr. and Mrs. Winetrout, Mr. and Mrs. John Bengle and Mr. and Mrs. Charles Gottschalk.

New officers for Highlands Campers were elected. President, Paxton Hill; vice president, Walter Struthers from Lake Wales; secretary, Mrs. Hubert Bussard, and treasurer, Mrs. John Bengle.

The members enjoyed many activities, a hobby show, square dancing, swimming and cook-outs are a few.

Saturday night was cook-out night, each unit held their own cook-out. Avon Park unit enjoyed a covered dish dinner with grilled hamburgers as their cook-out.

AP High School Band Nets 500 From Road Block

Tag Day for the Avon Park High School band went over big, as members collected over $500, enough to meet their need for their trip to State Contest May 8 in Pompano Beach.

Band members and their director, Vic Mickunas, thanks the people who made it possible.

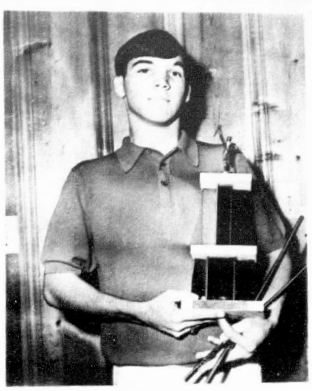

BILL McDANIEL, son of Mr. and Mrs. David McDaniel, a junior at Avon Park High School received first place at the State of Florida National Twirling Association Contest held in Tampa last Saturday. Bill also received a superior rating at the District Contest in Lakeland recently and will attend the State Contest in Pompano Beach May 8.

Firemen Host Barbecue

Avon Park Firemen held their annual supper Saturday night at the Florida Power Club House on Lake Lotela.

Local musical entertainment furnished by Joe Townsel, LeRoy Brock, LeRoy Benton, Doc Rewis, Alan Dickson and Buddy Rogers, highlighted the evening.

Barbecued chicken by John Ziegler and fried fish by Roy Downs were the main course for the crowd of firemen, dignitaries, guests and wives.

Highlands Real Estate Transfers

Gray W. Hammond and Claire M. Hammond to Pauline White, the East 235 feet of the South 87.5 feet of Lot 10, Block E, Lake Jackson Boulevard, $30,000.

Karl E. Swanson and Lucille H. Swanson to Gottfried Portschy and Irma Portschy, all of Lots 7275 and 7276 and Lot 7274, Avon Park Lakes, $12,000.

Avon Investment Company, Incorporated to Olive E. Kerwin, Dwelling Unit 2202—Bldg. "L-1", Golden Age Villas, $6,000.

Avon Investment Company, Incorporated to Thelma E. Garvey, Dwelling Unit 2203—Bldg. "L-1", Golden Age Villas, $5,500.

Avon Investment Company, Incorporated to Laura B. Wareham, Dwelling Unit 2204—Bldg. "L-1", Golden Age Villas, $6,000.

Avon Investment Company, Incorporated to Clair P. and Elizabeth C. Fitzgerald, Dwelling Unit 2205—Bldg. "L-1", Golden Age Villas, $5,500.

Avon Investment Company, Incorporated to Glen J. Lauver and Viola G. Lauver, Dwelling Unit 2206—Bldg. "L-1", Golden Age Villas, $6,000.

W. M. Talley and Clara C. Talley to Midland-Guardian of Tampa, Inc., the North 170 feet of Lots 7 and 8, in Block 19 in Section 22, Township 33 South, Range 28 East, in Avon Park, $22,500.

Richard W. Evans and Beverly Joan Evans to Joseph A. Perez and Vivian S. Perez, Lot 20 in Block 2 of Oak View Subdivision, Avon Park, $8,500.

William H. Sauls and Christine Sauls to Clarence F. King and Mary Lee King, the East 10 feet of Lot 6, and all of Lots 7 and 8, Block B, Shadow Lawn Subdivision, $5,000.

Veda Watson Royce, joined by her husband, Wilbur Royce, John C. Watson, Jr., and Barbara Watson, his wife, Laurentina Watson, unmarried, and J. Hardin Peterson, Sr., J. Hardin Peterson, Jr., and Veda Watson Royce, as Trustees for Laurentina Watson, to Gene Snyder and Norma Jean Snyder, the N¼ of Lot 5, Block 93, Town of Sebring, $27,500.

Edna Smith Holland Zack, Alice Zack Alwran and J. B. Alwran, Mary Zack Holland and Ned L. Holland and Marjorie Zack Boger and George D. Boger to Audrey A. Underkofler, Lots 10 and 11, Block 40, DeSoto City, $19,500.

Richard P. Wyant and Wilmina S. Wyant to Grant P. Carmichael, beginning at the SE corner of Lot 14, Block 2, Section 23, Township 33 South, Range 28 East, $5,200.

Eldred E. Gruber and Dorothy C. Gruber to Grant P. Carmichael, the North 175 feet of the S½ of Lot 14, Block 2, Section 23, Township 33 South, Range 28 East, $6,500.

Mac Goldberg to Paul B. Dolan and Helen H. Dolan, being the North 259.68 feet of the South 676.30 feet of the NE¼ of Section 26, $14,800.

Highlands Group Attends FEA Meetings

The Florida Education Association held its yearly convention in Miami Beach, April 24-26. Attending from the Avon Park schools were Virginia Crews, Loretta Ellis, Sarah Sellers, Charlotte Smith, Shirley Furr, Cleveland Henry, Mae Brewton, Lee Maness, Fred Sandlin, Howard McGlennen.

Elected to directorship of District X was Carl Harner, president of the Highlands County Education Association. Harner is a science teacher at Sebring High School.

The group had the pleasure of hearing many nationally known speakers. Among them were Dr. Cecil J. Hannan, President of Teachers Benefit Corporation; Dr. Charles Van Doren, Associate Director of the Institute for Philosophical Research; Dr. Maurice W. Sullivan, author and programmer of the Sullivan materials used by Behavioral Research Laboratories; Marshall L. Frinks, State Department of Education; Dr. Robert Gilstrap Department of Elementary-Kindergarten-Nursery Education of NEA; Dr. Shelby Counce, coordinator of Instructor for the Memphis schools; Dr. Mabel Smythe, author and coordinator of Secondary Education, New Lincoln School, New York City.

MOTHER'S DAY SPECIAL

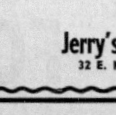

Pre-Curled Wiglets
100% Human Hair
all shades in stock
$14.95

Jerry
Jackie
Louise

SPECIALS
Permanents $8.95 & up

Jerry's Beauty Salon
32 E. Main — GL 3-6911

Entertainment



Donna Anderson
Plus Sound

Country
Popular
Rock
Jazz

5 Great Musicians
Dancing and Listening
Wed. thru Sat. till 2 A.M.
DINNERS
5 P.M. till 11 P.M.
Full Steak Dinners from $2.50
Full Seafood Dinners from $1.95

The Candlelight

2½ Miles South Lake Wales U.S. 27

Drive the Back-Door Runabout, new way to go from the Chrysler People.



It's our new Simca 1204 GLS sedan. It has a door in back that makes it a station wagon. Sometimes. Like when you want to carry things sedans can't. It also has front wheel drive for big-car feel on expressways. And it will take you places ordinary cars can't. Through mud, sand and snow. Other standard equipment includes 4-speed transmission, bucket seats, full carpeting, disc brakes, radial-ply tires and map pockets on the doors. And it's all backed by the Chrysler People. That's standard too. See our Back-Door Runabout today, and learn what driving a bargain is all about.

Simca Back-Door Runabout, $1890*

*Manufacturer's suggested retail price for Simca 1204 GLS 2-Door Sedan East Coast P.O.E. excluding destination charges, state and local taxes, and optional equipment.

WELLS MOTOR CO.
Avon Park

AUTHORIZED DEALER CHRYSLER MOTORS CORPORATION

Shirley Hardee Honored By Church Women

Wesley Hall of the First United Methodist Church was the setting for a lovely miscellaneous shower, honoring Miss Shirley Faith Hardee, who will become the bride of Michael Dean Garrett of Springfield, Pa. at 7 P.M., May 5.

The well attended shower was given by the WSCS, Wesleyan Service Guild and all circles of the church, Friday evening, Apr. 25.

The Hall was gaily decorated with arrangements of Spring flowers, and a wishing well in which all the guests was asked to make a wish for the bridal couple, and drop it in the well. The bride-elect then read them to the guests. The bride-elect and her mother were presented with rose corsages.

Mrs. Bell Martin attended the bride's book.

Two refreshment tables were placed at one end of the hall from which punch, sheet cake, snacks and nuts were served. A miniature bride's cake was placed on one which was topped with a bride and bridegroom. Arrangements of roses were also featured on these tables.

The two gift tables, at the opposite end of the hall held arrangements of flowers, an umbrella and a wedding bell. Shirley received many beautiful and useful gifts, which filled both gift tables.

She was assisted in opening her gifts by her mother, and Mrs. Don Hardee.



Woman's work is never done—at least, not on the days dad is left in charge of the house.

Dr. Carl F. Haddock
Wishes to Announce His Association
In the practice of general dentistry
with
Dr. Herbert A. Baughan
106 E. Main Street
Avon Park, Fla.
Phone GL 3-4233



Cathrin Shupp-Rev. Connie Westberry Married in Eloise

Miss Cathrin Shupp, daughter of Mr. and Mrs. Grady Shupp, Eagle Lake and Rev. Connie Westberry, son of Mr. and Mrs. Thomas Westberry, Avon Park, were united in holy wedlock, March 22, in the Eloise Church of God, Eloise, Fla.

The double-ring ceremony was performed by Rev. J. D. Free. Mrs. Edward Broom, organist, accompanied the soloists, Miss Diann Whidden and Larry L. Tillman with nuptial music.

The bride, given in marriage by her father, chose a formal gown which she fashioned and made, in white satin, with a chapel train of chantilly lace. Her shoulder length multi-tiered veil of illusion was held in place by a satin rose. She carried a cascade of miniature red carnations centered with a white orchid.

Bridesmaids were Mrs. Thomas Norrell and Mrs. Gary Oliue, who were dressed identical in rose satin with red velvet ribbon. They carried arrangements of red and white carnations.

Miss Darlene McKinley flower girl wore a matching dress of rose satin. Miss Rhonda McKinley and Eddie Broom were ring bearers.

The bride's mother wore a dress of pastel green.

The bridegrom's mother wore a light blue shift with lace overlaid.

David N. Westberry served the groom as best man. Ushers were Kenneth Spurlock and Bobby J. Tillman.

The reception was held in the dining hall of the church. Diann Whidden attended the bridebook.

Assisting in serving were Mrs. D. L. Free, Miss Sandy Yeluenton, Miss Reva Stewart and Mrs. Alton Whidden. The couple will make their home in Eloise.

Each day's production of postage stamps, by the U. S. Government, would cover some acres, and be worth some $60 million.

Grange 203 Hold Meeting

Avon Park Grange No. 203 met in regular session Tuesday evening, Apr. 22, with Master Louise Clarke in the chair.

National, state, county and local Granges have definite safety and accident-prevention programs and many worthwhile projects have been successfully completed.

The Tuesday evening program was in charge of the lecturer and all of the members took part in discussion on various phases of traffic safety.

More people are killed on our highways than in all of the wars the United States has fought. A National Safety Council report revealed that 98% of the fatal accidents are caused by drivers and only 2% by mechanical difficulties. The two classifications of speeding drivers and drinking drivers account for an estimated 83% of the fatal accidents. Perhaps we should give more emphasis to the three Cs—Courtesy, Caution and Consideration in our own driving habits. According to a police report, here are the five most frequent causes of accidents:

1. Following too close to another car.
2. Failing to give the pedestrian the right-of-way.
3. Failing to give another vehicle the right-of-way.
4. Failing to stop on signal.
5. Improper turn—failing to keep to the right and disregard of signs.

A local reprot brought out that there has already been 59 accidents in Avon Park during the first three months of this year, and one fatality. During 1968 there were 145 accidents and three fatalities.

Last year more than a million cars were stolen in the United States. More than 80% of the cars stolen had their doors unlocked and nearly half of these had the keys in the ignition.

More disturbing is the fact that auto theft has started more youngsters on a life of crime than any other thing. More than 50% of the cars stolen were taken by persons under the age of -18, and 90% by persons under the age of 25.

One of the most effective ways to cut down on this crime would be for each of us to lock our car before leaving it—even for a few minutes. Do not think "it can't happen to me."

Thought for the day — the thing which must be clearly understood is that most accidents need never happen if we were to observe the rules of safety.

During the social hour refreshments were served by Louise Clarke. The next meeting wil lbe held at the First United Methodist Church on Tuesday, May 13, at 8 P.M.

Eight and Forty Salon 687 Donate High Chair

Mrs. John P. Arnold, Mrs. Samuel McConnell of Sebring, Mrs. Edward Teppert and Mrs. Viola Vorisek of Avon Park, visited the W. T. Edwards TB Hospital in Tampa, last Friday and presented a high chair which had been donated by Eight and Forty Highlands Salon 687.

A subsidiary organization of the American Legion Auxiliary the Eight and Forty is dedicated to Fun-Fellowship and Service. Their major project is that of Tuberculosis in children.

When the American Legion Auxiliary's representative to the TB hospital learned that there were many small children that were not able to be fed at the table due to the fact that there were no high chairs she passed this information along to the Eight and Forty Salons of this area.

The chair which was donated by the Highlands Salon was the fifth high chair to be presented by Eight and Forty. Members of Salon 687 were assured by the hospital authorities that this was ample to meet the children's needs.

During a tour of the facilities members of Eight and Forty learned of many items which would add much to the comfort of the patients of the children's ward.

Will Meet With Property Owners

Henry Bailey, chairman of the Highlands County School Board, George Douglass, superintendent of public instruction, and Rex Bond, of the Citizens School Bond Support Group, will appear before a meeting of the Highlands County Property Owners Association at 7 P.M. Monday.

The meeting will be held at Howard Johnson's Restaurant. The visitors will discuss the planned school bond referendum.

Good Spring Weather Brings More Golfers Out To Play

The lovely Spring weather continues to encourage good amount of play at the Avon Park Golf Course. We have grown enough now that when some of our Northern tourists return home we still have enough members and greens fees to keep us busy.

Here are the results of some of the tournaments run last week (and which we will continue to run throughout the Summer.) Results of Pro Am Best Ball played April 23—six teams competed with Lou Alleman's team winning with a net 59. (It was a best ball of the foursome using the handicap strokes where they fall on the score card). The rest of the players with Lou were Bob Young, Bill Reck and Auggie Berline.

On Thursday we were host to the Polk County Womens' Golf Association. There was a very good turnout with 55 ladies from the various clubs participating. Everyone was quite pleased with our golf course and we were very happy to have them play here. We look forward to having them back in the future.

Saturdays point tourney resulted in a tie at plus six—Aaron Cravens and Guy Garrett.

Sundays mixed scotch foursome was won by Hugh (Bud) Dowling and Tommie Reck with a net 70.

Barnacle Goose

In medieval times the fact that no eggs or goslings of the species were ever found gave rise to the legend that the barnacle goose emerged, fully developed, from barnacles, hence its name.

NOTICE OF INTENTION TO MAKE APPLICATION FOR FINAL DISCHARGE FLORIDA STATUTES

IN COURT OF THE COUNTY JUDGE, HIGHLANDS COUNTY, STATE OF FLORIDA.

IN PROBATE

IN RE THE ESTATE OF WILLIAM A. ROBERTS, Deceased.

TO ALL WHOM IT MAY CONCERN:

Notice is hereby given that Dorothy D. Roberts has filed her final report as administratrix of the estate of William A. Roberts, deceased; that she has filed her petition for final discharge, and that she will apply to the Honorable Mervin Rohrer, County Judge of Highlands County, Florida, on the second day of June, 1969, for approval of same and for final discharge as Administratrix of the estate of William A. Roberts, deceased, on this 25th day of April, 1969.

DOROTHY D. ROBERTS
Administratrix of the estate of William A. Roberts, deceased.

MATTIE W. TOMPKINS,
Attorney for Estate,
Avon Park, Florida.
May 1, 8, 15, 22, 1969

BAHÁ Ü LLÁH

the Founder of the Bahai Faith to Whom Jesus Christ had referred as the "Lord of the Vineyard" and as the "Son of Man" Who "shall come in the glory of His Father in the clouds of heaven with power and great glory," says: The Word which the Son concealed is made manifest. It hath been sent down in the form of the human temple in this day. Blessed be the Lord Who is the Father! He, verily is come unto the nations in His most great majesty. Turn your faces towards Him, O concourse of the righteous. This is the day whereon the Rock crieth out and shouteth, and celebreateth the praise of its Lord; the All possessing, the Most High, saying: "Lo! The Father is come, and that which ye were promised in the Kingdom is fulfilled! **Please contact Baha'i Faith P. O. Box 313, Avon Park, Fla. Welcome every Friday evening to Jamab's home at A.P.C.I.**

Capt. Pennington Cited As Outstanding

James Elton Pennington, has been selected as one of two from the 393rd Bomb Squadron who have distinguished themselves in one or more fields of endeavor to the point of being outstanding.

Captain Pennington is married to the former Jacquelin Landress of Avon Park and has completed his tour of service, serving as an electronics war officer on a B52 flying mission.

He is now in Atlanta, Ga., working in higher electronics.

WANTED
CLEAN USED CARS
CASH PAID
CHUCK'S CAR MART
GL 3-3255
U.S. 27 N., Avon Park

Lakeview Memorial Gardens
WITH PERPETUAL CARE
Located on Highway S. 17-A
Between Sebring and Avon Park

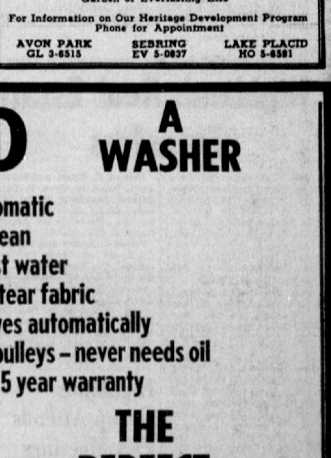

Garden of Everlasting Life
For Information on Our Heritage Development Program
Phone for Appointment
AVON PARK GL 3-6515 | SEBRING EV 5-0837 | LAKE PLACID HO 5-6581

We're Proud to Be Good Neighbors and We're Always Ready to Boost Sebring!

That's Why Fountainhead Condominium is Telling The Sebring Story of Good Living to Folks From All Sections of Our Great Country!



Fountainhead
On the Tranquil Shores of Lake Jackson
In the Heart of the Holiday Highlands.

Immediate Occupancy
Act Now!
Fabulous 2 Bedroom, 2 Bath Apartments at Only
$20,450
Corner Penthouse Apartments Available — Under $25,000!
MONTHLY MAINTENANCE ONLY $27

Luxury Living at Down to Earth Prices!

- Wall to Wall Carpeting
- Central Air and Heat
- General Electric Kitchens
- Sliding Glass Doors
- Screened Porch
- All Waterfront
- 12 Story Luxury
- 2 Automatic Elevators
- Pool 'N Patio
- 150 Foot Fishing Pier
- Tropical Gardens
- Sauna Baths

The Finest Waterfront Condominium Value In All Florida!

ON THE SHORES OF LOVELY LAKE JACKSON
107 No. Lakeview Dr., Sebring, Fla. 33870
ASK ANYONE IN SEBRING HOW TO GET THERE!
Model Open 9 to 5, Monday—Saturday, Sundays 12 to 5
Telephone: 385-6855, 385-5131
First Mortgage Investors owner
JOHN R. YESSAYAN, Director of Sales

WANTED A WASHER

That is completely automatic
That washes clothes clean
That spins out the most water
That will not tangle or tear fabric
That soaks - tints - dyes automatically
That has no belts - no pulleys - never needs oil
That has a nationwide 5 year warranty

FOUND THE PERFECT ANSWER

FRIGIDAIRE JET ACTION
Washer and matching dryer that answers all your wants

NOW!! SPECIAL LOW-LOW PRICE—THIS WEEK ONLY

5-year Nationwide Warranty
BACKED BY GENERAL MOTORS!
1-year Warranty for repair of any defect without charge, plus 4-year Protection Plan (parts only) for furnishing replacement for any defective part in the complete transmission, drive motor and large capacity water pump!

See Frigidaire washers today at
Avon Wholesale Electric
Avon Park | 10 E. Main | GL 3-4340

The Avon Park Sun

A JOHN PERRY NEWSPAPER

Established 1919 at Avon Park, Florida

Avon Park, Fla., May 1, 1969—1B

Girl Scouts Have Successful Campout

Over 100 Girl Scouts, Brownies and their leaders enjoyed an unforgetable experience in camping at Highlands Hammock State Park on Friday, Saturday and Sunday, Apr. 25, 26 and 27.

The Scouts postponed the opening of their camp from 10 A.M. on Friday until 3 P.M. that same day. This change was to enable the girls to participate in the inter-county physical fitness competition under the leadership of Miss Ann Karrick. But by 4:30 P.M. on Friday tents were put up, gear stowed, and fire crackled merrily awaiting the dinner preparations.

During the weekend the girls enjoyed a variety of menus, planned and prepared by themselves. From the always popular hamburgers and hot dogs, spaghetti and even fried chicken.

The girls caught glimpses of deer and were visited several times by racoons and a colorful group of peacocks.

Mrs. Judy Mundt gave the girls an exciting glimpse of what it would be like to attend a Girl Scout roundup, as she described to them her own experiences at Button Bay, Vt. at the Roundup of 1962.

Ranger Miller from the State Park took the girls on a short hike and told them some of the historical background of the Park also pointing out different kinds of trees and plants.

A surprise visit was paid the girls by Mrs. R. E. Maughn, field advisor for this district, and Mrs. George Costello the executive director of the Heart of Florida Girl Scout Council. As these high officials of Scouting appeared many Scouts were seen scurrying to their tents to replace dirty and informal outfits with something a little more fitting for a proud Scout to be seen in.

Always a favorite time with the girls were the evening campfires where entertainment and singing were the order of the day. And after taps that most delightful time for girls at this huge slumber party, giggling, whispering, and snacking.

By 4 P.M. on Sunday the girls were back at Donaldson Park and met by their families. This concluded a thrilling weekend with new experiences for the girls and also concluded weeks of planning and work by the leaders. If you are proud of this hard working group of women who are the Scout leaders, why not make a financial contribution to thier fund raising effort taking place right now. Send any contributions to Mrs. James Turnbull, Lake Lotela, Avon Park.

Here are the names of women who worked on this camp out: Mrs. Louise Hamm, Mrs. Vernell Crarey, Mrs. Peggy DeLaney, Mrs. Judy Mundt, Mrs. Edward Culbertson, Mrs. Carolyn Tomlinson, Mrs. Peg Fells, Mrs. Fran Davenport, Mrs. Doris McInvale. Mrs. Barbara Cribb, Mrs. Shirley Secrist, Mrs. Allie Cain, Mrs. Nan Murphy, Mrs. Alice Johnston, Mrs. Jane Barben, Mrs. Tim Fisher and Mrs. Evelyn Klein.

THE BIBLE SPEAKS

Some people are unhappy with their lives when all seems to be doing well. They can't answer the question, "What am I going to do with my life?" Outward success losing its meaning. Getting interested in what God means to us here and how can being a radical change for the better. Listen to WJCM Sunday, May 4, 9 A.M. to "Where are we living."



Salom Rizk Speaks To High School

Salom Rizk was born in 1909 in a tiny poverty stricken town in Syria. Although he grew up as a Syrian, when he was 12 years old he discovered that his mother had been an American citizen and that he could claim American citizenship. Two brothers paid his passage to the United States, but he arrived in this country, penniless, homeless and with no knowledge of our language.

To millions of Americans, Salom Rizk needs no introduction. His absorbing life story appearing first in the Reader's Digest brought more mail from men and women in every walk of life than any other article published up to that time, and the demand for reprints was phenomenal.

His autobiography, "Syrian Kankee," telling the moving story of his discovery of the "inside facts" of America has become required reading in many public schools. Excerpts from it appear in a number of leading textbooks and anthologies and it has been translated into several foreign languages for use in schools abroad.

Mr. Rizk's greatest contribution to American self-understanding has come through personal appearances before numerous audiences from coast to coast. Speaking before men's clubs, women's organizations, teachers' institutes, business groups, industrial organizations and school audiences of every sort, he has carried the dramatic and humorous story of his American odyssey into thousands of towns and cities. Today in these critical times of world upheaval his message has acquired a new timeliness.

During the past 13 years Mr. Rizk has lectured under many auspices, including the Readers Digest, Rotary International, both in Canada and the United States, and a most sought after speaker by leading national and international conventions such as the General Federation of Women's Clubs, the National Congress of Parent Teachers Associations, and State Education Conventions of Florida, Pennsylvania and many other states. His story is of a true American who made his way by courage and perseverance.

Avon Mobile Home Park News

Mr. and Mrs. Don Easley of Lakeland were Friday guests of Lucile McPherson.

Mrs. Bess Raas of Shell Lake, Wis., and Mrs. Lula Maddrell of Madison, Wis., left for their homes Tuesday after spending the Winter in our Park. Also leaving Tuesday are Mr. and Mrs. Glenn Long. Mr. and Mrs. Harold Wolcott of New Carlise, Ind., left for their home Monday. Dr. and Mrs. H. Davis left for Richond, Va., for the Summer. Mr. and Mrs. Harold Faulkner left for Urbana, Ohio, and Mr. and Mrs. Lyndel Lovell left Tuesday for their home in the north. May they all have a safe journey home.

We have received word that the Marion Howells arrived safely at their home in LaPorte, Ind. They stopped enroute to visit a cousin at New Market, Ind.

Congratulations to Mr. and Mrs. Glenn Young who last Saturday celebrated their 48th wedding anniversary by having some friends in for dessert and cards. We extend our best wishes to Mildred and Glenn.

Mr. and Mrs. Franklin Halfacre have announced as Irving purchased a home at South Lake Wales. We wish them the best of luck and happiness in this new home of theirs.

The writer received word from the Forrest Weidemans that they were back home in Bourbon, Ind., they were recently in a car accident at Leesburg where Mrs. Weideman was hospitalized, after having a crushed 8th vertebra, but is getting along nicely now. Mr. Weideman was uninjured. They wish to express their thanks for all cards and messages sent to them.

We also had word from Mr. and Mrs. O. Marshall, Syracuse, Ind., who also had an unfortunate accident. Mr. Marshall went to a doctor in Syracuse and found that he had received two fractured ribs and was under treatment. They also reported having driven thru dense fog and heavy rains through the state of Georgia.

Friends of Dr. and Mrs. R. Dean Conrad have received word from their daughter, Mrs. Lucile DeHart, that her parents who were also injured at Leesberg in an accident will be in the hospital at least two more weeks. They are convalescing in Leesburg General Hospital, Room 202. Mrs. DeHart wishes to express her thanks to all who sent cards and letters to her parents.

Mr. and Mrs. Dal Kalb sends word that they arrived safely at Elkhart, Ind., their home. The weather there is rainy and cold.

ROTARY CLUB NEWS

By BOB GAY

On April 23 our Club was addressed by Bob Lindsey, Highlands County Juvenile Counselor. Bob was introduced by Norman Todd who said "Bob's accomplishments are unmentionable." Bob, born and educated in Pennsylvania, has received many awards in Florida for his work with juveniles and in juvenile counseling.

Juvenile problems in Highlands County are the same as in larger counties, reduced in number in direct proportion to the population.

The philosophy of school children is not the same today as it was 20 years ago. We (the parents) have made it different. We don't get stupid kids in court; we get stupid parents. Kids use adults as much as they can: father against mother; against father; and each against schools, teachers, the law, and the establishment. Bob feels his calling, as many ministers do, stating the first business of a social worker is to be objective—however, compassion takes hold and counselors get dedicated.

At present our problems in the dope area are not as large as in the larger counties but they can grow; and Bob asks that parents be on the alert for any sign of dope addiction in our usage, especially in the early stages.

Kids learn of social evils and use them as excuses, such as: "Both my parents work," "I'm a one-parent child," "My parents drink," etc. Kids use impulse, then opportunity as motive for action, few commit for notice. Dad drives 55 miles per hour in a 30 mile zone for years, taking kids to school—Junior gets his driver's license and gets a traffic ticket for driving 55 in a 30 mile zone.

Bob has unending faith in the kids of today, stating counseling takes over when parents fail. The juvenile home in Highlands County is a monument to local people who didn't have to go running to Tallahassee or Washington to get what was needed at a price under the estimated costs.

Bob urges Rotarians to get involved—stay involved—as has been our past history.

Ridge Area Children Camp Out

The Ridge Area Association for Retarded Children sponsored a "camp-out" this past weekend (April 24-27) for a group of handicapped children from the Avon Park, Sebring and Lake Placid area. Lake Bonnett Campground was this site for this fun-filled weekend. Activities for the children and their camp counselors included: camping in tents, cooking, hiking, swimming, volley ball, horseshoes, softball and badminton. In addition to these activities, one group of these youngsters attended a movie at the Sevon Drive-In Theatre as guests of the management.

The camping schedule provided separate camping days for the camp-out. The boys arrived on Friday and stayed through Saturday afternoon, while the girls camped from Saturday afternoon through Sunday. The girls, upon their arrival Saturday, were treated to a lunch prepared by the boys and the boys' camp counselors.

Camp Counselors for this event were: Gray Handley, Tom Jones, Robert Lineback, Patrick Chambles, Harold Worden, Virginia Hubbell, Pat Lagoni, Barbara Dorman and Ann Karrick. Visitors to the camp during the weekend included, Bobby Lineback, Loren Bennett, Judy Rewis, Mildred Weber, Mr. and Mrs. Franklyn Ward, and Mr. and Mrs. Gallimar.

Ronald Hooper Draws 20-Years For Murder of Billy Morrison

Ronald David Hooper, 40, an itinerant farm laborer charged with the second degree murder of Billy Morrison, 49, another laborer, was sentenced to 20 years in prison by Judge Clifton Kelly Friday.

Hooper was charged when Morrison was found dead after a loud argument in Woodard's cabins, Avon Park. Hooper changed his plea to guilty of manslaughter midway of the trial after listening to testimony.

Kitchen Fork Stabbing

Matthew Alston, 55, a tractor driver for Crutchfield Grove Caretaking, charged with second degree murder in the stabbing of his landlady, Jeannette Bivens with a kitchen fork, was sentenced to 20 years in prison when he changed his plea to guilty of manslaughter.

Alston changed the plea to the lesser charge as Assistant State Attorney Joseph Macbeth prepared to introduce a recording made by Criminal Investigator J. C. Murdock in which Alston admitted killing the woman January 19.

Haywood Shavers, of Sebring, was found guilty by a jury of four men and two women of a charge of burglary by breaking and entering. Sentencing was deferred pending a pre-sentence investigation. Shavers was accused of breaking into the E. O. Douglas school cafeteria last October 22 taking frozen turkeys, pork roasts, eggs, bacon and lard.

Guilty Pleas

Cases disposed of by guilty pleas before Judge Kelly were:

Marshall Gorman Foster, charged with maintaining, aiding and assisting Ellis Marlow Haskey, an escapee from the Avon Park Correctional Institution on March 4, 1966—six months to seven years in the state penitentiary.

Willie James Jones, charged with aggravated assault with a pistol on Geneva Evans November 2, 1968—60 days in county jail on a plea to guilty of the lesser charge of assault and battery.

Horace Butler, charged with aggravated assault by knife on Annie Ruth Butler—pay a $250 fine or serve 60 days on his plea of guilty to the lesser charge of assault and battery.

Sentencing Deferred

Willie Peterson, charged with aggravated assault with a .32 caliber pistol on James Norther February 23—plea of no defense, sentenced deferred pending presentence investigation.

Louis Lee Lewis, charged with burglary by breaking and entering a trailer owned by Elmo Johnson in Venus August 28—sentence deferred for pre-sentence investigation.

Clinton Austin, charged with burglary by breaking and entering Chris' Place in Avon Park December 23—five years in the state penitentiary.

A companion case with Austin's, that of Thomas Nelson, was continued to June 2 after Nelson retracted a guilty plea.

Charlie L. Shaw World War Vet I Died April 28

Charlie L. Shaw, 78, World War I veteran, died April 28 in Walker Memorial Hospital.

He was a native of Lake Butler, and had lived in Avon Park seven years.

Survivors include his two brothers, Raymond Shaw, Bowling Green and Willie Shaw of Keystone Heights; three sisters, Mrs. Minnie Smith and Mrs. Ronnie Thomas of Avon Park, and Mrs. Essie Perry of Gainesville.

William A. James Succumbed April 23

William A. James, 63, died April 23. He was born in Pleasant Hill, La., and had lived in Avon Park for nine years. He was a Presbyterian and a retired groceryman.

Survivors include his widow, Mrs. Ruth E. James; one son, William L. Morgan, Warner Robbins, Ga., and one sister.

Funeral services were held from the Scott-Stephenson-Smith Funeral Chapel Friday at 2 P.M. with Rev. Marshall Wilson and Elder Robert H. Kerr officiating.

He was laid to rest in Bougainvillea Cemetery.

Scott-Stephenson-Smith Funeral Home in charge of arrangements.

The Upper Peninsula of Michigan has 1,700 miles of shoreline on three Great Lakes, 153 waterfalls, and 4,300 lakes.



JOHN PHILLIPS shown with the 147 pound Jewfish he caught recently with live bait, out from Fort Myers Beach. He also caught 400 pounds of grouper at the same time. A few days before, he landed three other Jewfish weighing 350, 185 and 135 pounds.

CRADLE ROLL CALL

Walker Memorial Hospital

Mr. and Mrs. Walter M. Smith of Sebring, are parents of a daughter, Kathy Jane, born April 21. Birth weight was nine pounds, four ounces.

Mr. and Mrs. James A. Robinson, IV, of Sebring, are parents of a son, Patrick Anthony, born April 21. Birth weight was eight pounds, 11 ounces.

Highlands General Hospital

Mr. and Mrs. Wayne Johnson of Lake Placid, are parents of a daughter, Tracy Michelle, born April 21. Birth weight was seven pounds, 11 ounces.

Thursday Bingo At Legion

A good past time for Thursday night is to attend the bingo parties held at the American Legion home on West Bell St.

This is usually well attended, a good place to meet new friends and your old friends.

The proceeds of the bingo is used for charitable purposes.

Fulton, Ky., calls itself the "banana crossroads of the nation," as bananas from Central America are re-iced and trans-shipped to all parts of U. S., from there.

WHY STEW?



AIR CONDITIONING

Economy 5,000 BTU Model

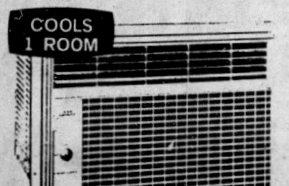

Cools, circulates and dehumidifies. Padded air passages muffle sound of rushing air. Beige finish.

Only $99.00

(Installation can be arranged)

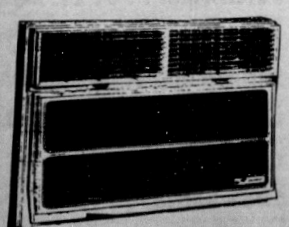

Cool Up To 5 Rooms!

3-speed, 20,500 BTU, Four-way Direction Control, Walnut-look Panel Front, Fiberglass Padded Air Passage, Rust-resistant Inside and Out, Slide-out Chassis, Comfort Sensor. Clears out Stale Room Air Without Cooling.

$258.88

(Installation can be arranged)

Sears

Southgate Shopping Center SEBRING

Sears, Roebuck and Co.

Walker Memorial Hospital

Again takes pleasure in

Announcing the

WANT TO BREAK THAT SMOKING HABIT?

HERE'S HOW

5 DAY PLAN to Stop Smoking

100,000 Doctors have quit. Do you suppose that they know something you should know?

WHAT IS THE FIVE-DAY PLAN?

1. Five group therapy sessions.
2. Films, lectures, demonstrations.
3. The buddy system.
4. Your own personal control book to follow each day.

May 11-15
7:30-9:00 P.M.
North Lobby

Each cigarette you smoke shortens your life by 14.4 minutes, estimates Dr. Alton Ochsner, world-renoun thoracic surgeon of New Orleans.

SEND NOW TO:
Walker Memorial Hospital
Avon Park, Fla. 33825

Gentlemen:
Thank you for this opportunity. I want to stop smoking.
Please register me for the "5 DAY PLAN."
Please Print

Name_____

Street_____

City_____ State_____ Zip_____

Telephone

This is a free community service offer by the Hospital.

WINN-DIXIE
KWIK CHEK
FOOD STORES

STORE HOURS—SEBRING
Mon.-Wed. 8:30-6:30 Fri. 8:30-9:00
Thurs. 8:30-7:00 Sat. 8:30-7:00

STORE HOURS—AVON PARK
Mon.-Thurs. 8:30-6:30
Fri. 8:30-9:00 Sat. 8:30-7:00

Quantity Rights Reserved

Good Things Come From Florida . . .

FLORIDA PRODUCTS DAYS

SPECIAL OFFER!

NOW THROUGH MAY 17th YOU MAY PURCHASE ANY OF THE FOLLOWING GRANADA DINNERWARE PIECES AT THE SPECIAL PRICE:

DINNER PLATE
DESSERT DISH
COFFEE CUP
SAUCER
Bread & Butter PLATE

Ea. 29¢ WITH $2 PURCHASE

WHILE THEY LAST!
Completer Pieces Also Available At Regular Prices - Complete Your Set Today!

THRIFTY MAID
FIG BARS
2 LB. PKG.
39¢

FROM JACKSONVILLE
COFFEE
CHASE & SANBORN Or MAXWELL HOUSE 1 Lb. Can SAVE 24¢ 49¢
ASTOR 1 Lb. Can SAVE 34¢ 39¢
LIMIT ONE FREE CHECK WITH $5.00 MORE ORDER EXCLUDING CIGARETTES

LYKES SUGAR CREEK
SMOKED
HAMS
16 To 20 Lb. Avg. Shank Portion LB. 43¢
Whole Or Butt Portion Lb. 49¢
Center Slices Lb. 79¢

TOP VALUE STAMPS

FROM AUBURNDALE
HI-C
FRUIT
DRINKS
4 46 Oz. Cans $1
SAVE 33¢

FROM BALM
Pinebrooke U.S.D.A. Grade "A"
LARGE
EGGS
2 Doz. 89¢
MEDIUM EGGS 2 Doz. 79¢

SAVE 24¢ FROM ORLANDO, FRESHY OR
Chek Drinks . . 15 12 Oz. Cans $1

SAVE 32¢ THRIFTY MAID HALVES OR
Sliced Peaches . . 4 No. 2½ Cans $1

SAVE 10¢ FROM ORLANDO
Astor Oil . . . . . 24 Oz. Btls. 39¢

SAVE 15¢ FROM TAMPA, DEL MONTE
Spinach . . . . . 5 303 Cans $1

SAVE 25¢ FROM OCALA, THRIFTY MAID
Pork & Beans . . 10 300 Cans $1

SAVE 24¢ FROM HOMESTEAD, SUWANNEE
Tomatoes . . . . . 8 303 Cans $1

SAVE 25¢ FROM WINTER HAVEN, BIG "R" CUT
Green Beans . . 10 303 Cans $1

SAVE 10¢ FROM ORLANDO, DEEP SOUTH SALAD DRESSING OR
Mayonnaise . . . Quart 39¢

SAVE 10¢ FROM ORLANDO, DEEP SOUTH
Peanut Butter . 2 Lb. Btls. 69¢

SAVE 4¢ FROM ORLANDO, DEEP SOUTH
Apple Jelly . . . . 2 Lb. Size 39¢

SAVE 10¢ FROM JACKSONVILLE, ASTOR
Instant Tea . . . . 2 Oz. Jar 59¢

SAVE 8¢ FROM TAMPA
Clorox Bleach . . Gallon 59¢

SAVE 6¢ FROM TAMPA, WHITE
Arrow Bleach . . Gallon 39¢

SAVE 10¢ FROM OCALA, SPARKY BRIQUETTES OF
Charcoal . . . . . 20 Lb. Bag 99¢

SAVE 8¢ FROM PALATKA, HUDSON
Bathroom Tissue 2 Roll Pack Limit Four Rolls 19¢

SAVE 22¢ FROM TAMPA, LYKES
Vienna Sausage . 5 4 Oz. Cans $1

SAVE 8¢ FROM TAMPA, LYKES
Beef Stew . . . . . 24 Oz. Size 49¢

SAVE $51 3 HP, 21" TIGER
Lawn Mowers . Each $39.95

SAVE 30¢ GALVANIZED
Garbage Cans . 20 Gal. Size $1.99

SAVE 6¢ FROM MIAMI, DIXIE DARLING BAR-B-QUE
Bread . . . . . 2 10 Oz. Loaves 25¢

SAVE 6¢ FROM MIAMI, DIXIE DARLING BROWN 'N SERVE
Twin Rolls . . . 2 12 Pak Pkgs. 49¢

SAVE 6¢ FROM MIAMI, DIXIE DARLING LEMON-FILLED
Honey Buns . . . 12 Pak Pkg. 39¢

SAVE! FROM LIVE OAK, MAC MULLEN WHITE
Acre Peas . . . . . 4 303 Cans $1

SAVE! FROM TAMPA, COLUMBIA SPANISH
Bean Soup . . . . 3 15 Oz. Cans $1

SAVE! ALL VARIETIES, CRACKIN' GOOD
Jumbo Pies . . . 3 1 Lb. Pkgs. $1

SAVE! THRIFTY MAID SWEETENED OR UNSWEETENED GRAPEFRUIT
Juice . . . . . 4 46 Oz. Cans $1

SAVE! FROM WINTER HAVEN, SWIFT'S 6-6-6 PELLETED
Fertilizer . . . . . 50 Lb. Bag $1.99

FROM JACKSONVILLE
Detergent
White, Blue Or Coldwater ARROW Gt. Pkg. 49¢
SAVE 10¢
Limit One Your Choice With $5 Or More Order Excluding Cigarettes

FROM STARKE
FRESH
STRAW-
BERRIES
3 Pts. $1
SAVE 20¢

FROM PAHOKEE
FRESH
YELLOW
CORN
10 Ears 49¢
SAVE 20¢

THRIFTY MAID
SUGAR
5 Lb. Bag 39¢
SAVE 20¢
Limit One With $5 Or More Order Excluding Cigarettes

FROZEN FOOD
SAVE 38¢ — SUPERBRAND SHERBET OR
ICE CREAM
2 Half Gals. $1

SAVE! SLICED TURKEY, BEEF, SALISBURY STEAK, CHICKEN & DUMPLINGS, CHICKEN CHOW MEIN, BEEF CHOP SUEY, OR BEEF STEW WITH GRAVY
Banquet Suppers 2 Lb. Pkg. 99¢

SAVE! QUICK FROZEN, GOVERNMENT INSPECTED, HALF OR WHOLE
Leg-O-Lamb . . Lb. 69¢

100 EXTRA TV STAMPS WITH COUPON! W-D BRAND, QUICK FROZEN, GOVERNMENT INSPECTED, GRADE "A", 16 LBS. AND UP
Turkeys . . . . . Lb. 39¢

SAVE! U.S. CHOICE, W-D BRAND, BONELESS BOTTOM ROUND
Roast or Steak Lb. 99¢

SAVE! U.S. CHOICE, W-D BRAND
Chuck Steak . Lb. 69¢

SAVE! U.S. CHOICE, W-D BRAND BONE IN
Pot Roast . . . Lb. 69¢

SAVE! U.S. CHOICE, W-D BRAND
Rib Steak . . . Lb. $1.19

SAVE! W-D BRAND
Ground Beef 2 Lb. Roast-Pak $1.99

SAVE! SWIFT PREMIUM COOKED
Can Ham . . . 3 Lb. Can $2.99

SAVE! LYKES SUGAR CREEK
Wieners . . . 12 Oz. Pkg. 39¢

SAVE! PALM RIVER
Sliced Bacon 1 Lb. Pkg. 59¢

SAVE! PALM RIVER
Sliced Bacon 2 Lb. Pkg. $1.17

SAVE! SLICED COOKED
Boiled Ham . 1 Lb. Pkg. $1.39

SAVE! LYKES SUGAR CREEK
Smoked Picnics Lb. 43¢

SAVE! LYKES "COUNTRY STYLE" PURE PORK SMOKED
Sausage . . . Lb. 69¢

SAVE! HERMAN OLD FASHION PEPPER, BOLOGNA, OR DUTCH
Lunchmeat . 4 8 Oz. Pkgs. $1

SAVE! FROSTY MORN SMOKED
Slab Bacon . Lb. 59¢

SAVE! SUPERBRAND COTTAGE
Cheese . . . . 2 Lb. Cup 59¢

SAVE! MEDIUM SHARP CHEDDAR
Cheese . . . . Lb. 89¢

FREE BONUS OFFERS!

BUY ONE GET ONE FREE! BANQUET APPLE
HOME STYLE PIES 46 Oz. Pie 99¢

BUY ONE GET ONE FREE! THE ORIGINAL COLONIAL SANDIES
BISCUITS Pkg. 39¢

BUY ONE GET ONE FREE! SEALY MADISON
COFFEE CREAMER Quart 49¢

BUY ONE GET ONE FREE! SEAFOOD
SHRIMP CREOLE 8 Oz. Pkg. 49¢

BUY ONE GET ONE FREE! SPANISH BEAN SOUP FREE! COLUMBIA CHICKEN &
YELLOW RICE Pkg. 99¢

BUY ONE GET ONE FREE! FOR D'ROPS THOMAS'
LONDON CRUMPETS Pkg. 49¢

BUY ONE GET ONE FREE! FOR D'ROPS
FREEZE TREATS 36 Ct. Pkg. 69¢

BUY ONE GET ONE FREE! LETTUCE
FLORIDA CARROTS 1 Lb. Bag 29¢

1,000 EXTRA TOP VALUE STAMPS!

FREEZER BEEF PACKAGE
50 LB. TRIMMED BEEF
5 LBS. U.S. CHOICE T-BONE STEAKS
5 LBS. U.S. CHOICE RIB STEAKS
5 LBS. U.S. CHOICE SIRLOIN STEAKS
5 LBS. U.S. CHOICE ROUND STEAKS
5 LBS. U.S. CHOICE BEEF PLATE STEAKS
10 LBS. U.S. CHOICE CHUCK STEAKS
15 LBS. U.S. CHOICE GROUND BEEF
$36.99
PLUS 500 FREE TV STAMPS WITH COUPON!

FREEZER VARIETY PACKAGE
50 LBS. BOX OF MEAT
10 LBS. W-D BRAND GROUND BEEF
6 LBS. U.S. CHOICE CHUCK STEAKS
3 LBS. SWIFT PREMIUM CAN HAM
4 LBS. PALM RIVER SLICED BACON
10 LBS. PORK LOINS SLICED INTO CHOPS
5 LBS. U.S. CHOICE BEEF SHORT RIBS
10 LBS. U.S.D.A. GRADE "A" FRYERS
$26.99
PLUS 500 FREE TV STAMPS WITH COUPON!

HARVEST FRESH PRODUCE!

SAVE! FANCY
Bananas . . . . . Lb. 13¢

SAVE 9¢! FRESH CRISP
Lettuce . . . . . 2 Heads 49¢

SAVE 35¢! FROM BRADENTON, "FLORIDA" FRESH 100% PURE TROPICANA
Orange Juice . . . . . 3 Quarts $1

SAVE 29¢! WESTERN RED DELICIOUS
Apples . . . . . 11 For $1

SAVE 16¢! CALIFORNIA LARGE
Avocados . . . . . 4 For $1

SAVE! U.S. NO. 1 ALL PURPOSE WHITE
Potatoes . . . 10 Lb. Bag 59¢ 20 Lb. Bag 99¢

SAVE 10¢! MAINE RUSSET BAKING
Potatoes . . . . . . 10 Lb. Poly Bag 79¢

SAVE! TEXAS NEW CROP YELLOW
Onions . . . . . . 3 Lb. Bag 39¢

SAVE 10¢! FROM PLANT CITY, "FLORIDA" TENDER
Pole Beans . . . . . 2 Lbs. 39¢

SAVE! SUNKIST BAG
Lemons . . . . . . Doz. 49¢

SAVE 10¢! FROM PLANT CITY, "FLORIDA" JUMBO HEADS OF
Cabbage . . . . . 2 For 39¢

SAVE! WESTERN
Asparagus . . . . . . Lb. 39¢

Western Winesap
APPLES . . . . . . 4 Lb. Bag 69¢

SAVE 18¢! BIRDSEYE
Cool Whip . . . . . 2 Quarts $1

SAVE 25¢! McKENZIE
Broccoli Spears . . 5 10 Oz. Pkgs. $1

SAVE 18¢! McKENZIE POLY BAG CUT CORN, GREEN PEAS, FIELD PEAS, GREEN BEANS, OR MIXED
Vegetables . . . . 2 Pkgs. $1

SAVE 9¢! ALL VARIETIES, MORTON
Meat Dinners . . . 2 For 88¢

SAVE 30¢! TASTE O' SEA
Perch Fillet . . . . 2 Lb. Pkgs. 88¢

SAVE 16¢! BANQUET COOKIN' BAG
Meat Items . . . . . 4 8 Oz. Pkgs. $1

SAVE 30¢! SEA VIEW
Shrimp Pieces . . . 2 Lb. Pkg. $1.59

SAVE! MINUTE MAID LIMEADE OR
Lemonade . . . . . 8 6 Oz. Cans $1

SAVE 10¢! OLE SOUTH
Cobblers . . . . . . 2 Lb. Pkg. 89¢

SAVE! SLICED
Strawberries . . . 3 10 Oz. Pkgs. 99¢

SAVE! SARA LEE RASPBERRY, BLUEBERRY, OR MAPLE CRUNCH
Coffee Rings . . . . Each 69¢

SAVE! ASTOR CRINKLE CUT
Potatoes . . . . . . 5 Lb. Pkgs. 29¢

100 EXTRA TOP VALUE STAMPS (9) — W-D BRAND, QUICK FROZEN, 16 LB. & UP GRADE "A" TURKEYS . . . . . lb. 39¢ — Coupon Expires May 3 — AT ANY WINN-DIXIE OR KWIK CHEK

50 EXTRA TOP VALUE STAMPS (11) — ALL VARIETIES MERIO'S PIZZAS — Coupon Expires May 3 — AT ANY WINN-DIXIE OR KWIK CHEK

100 EXTRA TOP VALUE STAMPS (36) — WITH PURCHASE OF $1 OR MORE CRACKIN' GOOD COOKIES — Coupon Expires May 3 — AT ANY WINN-DIXIE OR KWIK CHEK

100 EXTRA TOP VALUE STAMPS (38) — LIPTON INSTANT TEA . . . . . 3 oz. $1.09 — Coupon Expires May 3 — AT ANY WINN-DIXIE OR KWIK CHEK

100 EXTRA TOP VALUE STAMPS (31) — McKENZIE POLY BAG VEGETABLES . . . . . Any Two — Coupon Expires May 3 — AT ANY WINN-DIXIE OR KWIK CHEK

500 EXTRA TOP VALUE STAMPS (40) — 50 LBS. FREEZER BEEF PACKAGE $36.99 — Coupon Expires May 3 — AT ANY WINN-DIXIE OR KWIK CHEK

50 EXTRA TOP VALUE STAMPS (10) — TALMADGE SLICED COUNTRY HAM . . . . . 1 lb. pkg. $1.99 — Coupon Expires May 3 — AT ANY WINN-DIXIE OR KWIK CHEK

100 EXTRA TOP VALUE STAMPS (35) — WITH PURCHASE OF $1 OR MORE CANDY — Coupon Expires May 3 — AT ANY WINN-DIXIE OR KWIK CHEK

100 EXTRA TOP VALUE STAMPS (37) — WITH PURCHASE OF 10 OR MORE PACKAGES ROYAL GELATIN . . . . . All varieties Regular size — Coupon Expires May 3 — AT ANY WINN-DIXIE OR KWIK CHEK

200 EXTRA TOP VALUE STAMPS (5) — TWO CHICKEN OF THE SEA BREADED SHRIMP . . . . . 10 oz. pkg. 99¢ — Coupon Expires May 3 — AT ANY WINN-DIXIE OR KWIK CHEK

100 EXTRA TOP VALUE STAMPS (39) — Libby's Orange Juice . . . . 6 6 oz. cans $1.39 — Coupon Expires May 3 — AT ANY WINN-DIXIE OR KWIK CHEK

500 EXTRA TOP VALUE STAMPS (41) — 50 LBS. FREEZER VARIETY PACKAGE $26.99 — Coupon Expires May 2 — AT ANY WINN-DIXIE OR KWIK CHEK

Dancing Nightly at RIDGE LIQUOR & LOUNGE

US Hwy 27 N.
Avon Park
GL 3-9060

Now Open On Sunday

from 1 P.M. to 2 A.M.
Other Hours:
Mon.-Fri., 8 A.M.—2 A.M.
Sat. 8 A.M.—Midnight

Extra Special

FULL QT.
TRAVELERS
CLUB 86° BLEND
$4.19

GLEN MAVIS
SCOTCH $3.99 5th

EXTRA SPECIAL
J & B SCOTCH
$6.29 5th

OLD STAG
4.69 qt. 3.99 5th
KULOV VODKA
$3.99 Full Quart

BLENDED WHISKIES

	Quart	5th
Calvert Extra	5.28	4.31
Corby	4.69	3.89
Cream of Kentucky	5.01	3.53
Imperial	4.97	4.18
Park & Tilford	4.29	3.69
Rocking Chair	4.29	3.49
Schenley Reserve	5.20	4.38
Searams 7Crown	5.70	4.63

STRAIGHT WHISKIES

Ancient Age	5.29	4.38
Early Times	5.53	4.64
Old Crow	5.38	4.55
Old Grand Dad 86	6.71	5.30
Barclay		
Bourbon	4.59	3.79
Evan William Green 86° 8yr.		4.19
Evan William Black 90°, 7 yr.		4.29
Ten High	4.89	3.99

CANADIANS

Canadian Mist	4.39	5.29
Canadian Club	7.29	5.97
OFC, 8 yr.	6.46	5.27
Seagram V.O.	7.14	5.75
Can. Lord Calvert	5.49	4.69
Black Velvet		$4.49

SCOTCH

J & B Scotch	7.49	6.29
MacArthurs Scotch 86	4.99	4.19
Mackintosh	5.19	4.29
Chivas Regal		7.99
Cutty Sark	8.19	6.69
Inverhouse		4.49

GIN

Five Flags Gin		2.99
Gilbeys Gin	4.77	3.88
Schenley Gin	4.50	3.75
Gordon Gin	4.99	3.99

VODKA

OMB Vodka 80	3.99	3.29
Five Flags Vodka	3.59	2.99
Smirnoff 100	5.98	5.06
Smirnoff 80	4.99	4.09
OMB Rum	$3.19	Fifth

Special Prices On Cases
Or Part Cases Any Size
Prices Good Wed., Sat.

Sumbry Sets New Record For Mile Run

Avon Park high school's distance runner, Clyde Sumbry, set a new school record in the mile run at the Highlands County track meet held in Lake Placid Tuesday before last as the Red Devil team came in second behind Sebring. The Blue Streaks scored 63 points to edge out the Avon Park thinclads who racked up 61 points in the three-team meet. The Lake Placid Green Dragons took third place with at total of 56 points in the closest finish ever in the three-year-old county meet.

This afternoon and tonight the Red Devils will participate in the district meet to be held in Fort Meade. Only the first two finishers in each event will qualify for the state track meet to be held in Gainesville next week.

Several individual Devils are expected to qualify for the state event and possibly a relay team can make the cut in the big district meet. The afternoon session will be the qualifying round and then starting at 7 P.M. the finals will be held.

Sumbry, who runs the 880-yard event as well as the mile, has been pointing for the record-breaking time for several meets. The previous school record was set by Cothran — a 4:37.6 time and Sumbry lobbed off the six tenths of a second with a time of four minutes and 37 seconds even.

The final outcome of the meet was undecided until the final event—the mile relay. With 14 events finished, Avon Park led with 61 points, Sebring had 53, and Lake Placid had 50. The Red Devils needed to finish first or second in the mile relay to win the meet and they just couldn't pull it off. Ten points are awarded to first place and six points for second place with none for third place in a relay event in a tri-meet.

Other Avon Park boys winning a first place in the county meet were Charlie Magenheimer who took the 440-yard dash with a time of 53.4 seconds and the high jump with a 5'7" effort; Billy Richards who won the broad jump with a 19'8½" jump; and Sumbry who took the half mile (as well as the mile) with a time of 2:12.7.

Also scoring for the Red Devils were: Walter Nunnallee who took second place in both the 120-yard high hurdles and the 180-yard low hurdles; Willie Joe Seigler who with a second in the 100-yard dash; Billy Richards with a second in the 440-yard run; Winkie Hall who took second in the pole vault and third in the 220-yard dash; Steve Walker with a fourth in the 220-yard dash; Jimmy Magenheimer with a second in the high jump; Wally Pierce who took third in the pole vault; and Roy Claitt with a fourth place in the broad jump.

The Devil 880-yard relay team and the sprint medley relay teams both came in second. The half mile was run by Winkie Hall, Neal Caswell, Roy Claitt, and Willie Seigler. The sprint medley team had Claitt running the first leg, Seigler taking the second turn, Caswell running the third leg and Charlie Magenheimer anchoring the team.

The Ponce de Leon Hotel, St. Augustine, is classed as being on of the most luxurious in U.S. Its 300 rooms and grounds cover some 6½ acres, and most bedrooms have fireplaces. Marble staircases, ceiling murals, and crystal chandeliers also add atmosphere.

NOTICE UNDER FICTITIOUS NAME LAW

Notice is hereby given that the undersigned, pursuant to the "Fictitious Name Statute," under Section 865.09 of the Florida Statutes as amended, will register with the Clerk of Circuit Court, in and for Highlands County, Florida, upon receipt of proof of the publication of this notice the fictitious name to-wit: Wrights Mobile Homes under which name I am engaged in business at 1356 S. Lake Ave. in Avon Park, Florida, and that the owner of said business is: Emmette L. Wright.

Dated at Avon Park, Highlands County, Florida, this 15th day of April, A.D. 1969.

Emmette L. Wright

Apr. 17, 24, May 1, 8, 1969

NOTICE UNDER FICTITIOUS NAME LAW

Notice is hereby given that the undersigned, pursuant to the "Fictitious Name Statute," under Section 865.09 of the Florida Statutes as amended, will register with the Clerk of Circuit Court, in and for Highlands County, Florida, upon receipt of proof of the publication of this notice the fictitious name to-wit: Avon Mobile Home Park under which name we are engaged in business at 1356 North Lake Ave., in Avon Park, Florida, and that the owners of said business are: Emmette L. Wright and Sallie M. Wright.

Dated at Avon Park, Highlands County, Florida, this 11th day of April, A.D. 1969.

EMMETT L. WRIGHT
SALLIE M. WRIGHT

Apr. 17, 24, May 1, 8, 1969

INVITATION TO BID

Sealed bids will be received by Highlands General Hospital for a concrete block storage building 12' x 28' to be constructed on hospital grounds. Specifications and rough drawings may be obtained from the administrator's office. Bids must be submitted not later than 2 P.M. Friday, May 9, 1969. The hospital Board of Commissioners has the right to reject any and all bids.

May 1, 1969

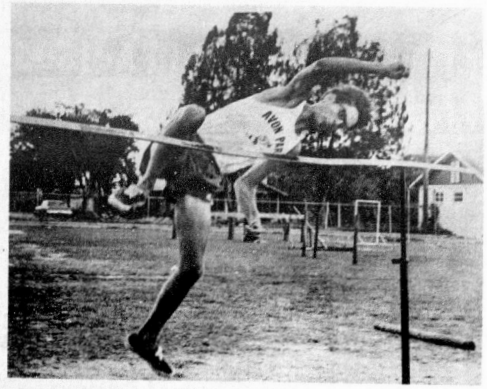

CHARLIE MAGENHEIMER will compete in the Class B district track meet to be held in Fort Meade today. Charlie will be competing in the high jump and several running events today for the Red Devil track team.



CLYDE SUMBRY shows his winning form in the mile run as he set a new school record in that event last Tuesday at the Highlands County track meet held in Lake Placid. Clyde broke the previous record set by Cothran by running the mile in 4 minutes, 47 seconds. The record time which fell was 4 minutes, 47 6/10 seconds. Sumbry will attempt to qualify for the Class B state track meet at the district meet in Fort Meade today (Thursday).

55 Cases Heard In City Court Tuesday By Mayor Jimmy Doerr

Fifty-five cases came before Avon Park City Judge last Tuesday night.

Jacob Jarvard, charged with unlawful speed, Richard Royce, reckless driving, improper muffler, and failure to use due care was postponed to a later date.

Carol Townsend paid a $100 fine for driving while intoxicated.

Earl Bowden and C. W. Hall both forfeited a $25 bond for being drunk.

Clyde Fender charged with breach of peace (warrant) $50 bond, case dismissed, witness failed to appear.

Charles Pennington charged with being drunk and the use of profanity forfeited a $25 bond on each account.

Emory Crews forfeited a $25 bond for being drunk.

Joe Wofford pleaded guilty to assault and battery, and paid $50 fine.

Eugene Thorton, T. J. Simmons, and Carl Tate each forfeited a $25 bond for being drunk.

Billy Small and Lonnie Wallace each was found guilty of being drunk and charged $25.

William Hurst forfeited a $25 fine fdr failure to use due care.

Essau Scott charged with reckless driving while drinking and driving while licensed revoked with a $175 bond was postponed to May 6.

Amah Maddox charged with improper changing of lanes was also postponed until May 6.

John McCullough found guilty of driving to fast for conditions and charged $15.

Stacy Vines found guilty of improper change of lanes and charged $15.

George Stones found guilty of disobeying a stop sign and charged $5.

Jimmy Goungs found guilty of driving while intoxicated and with no drivers license was charged $100.

James Talbert charged $14 for improper start from a parked position.

Adam Wilburn case was postponed for failure to use due care.

Susan Ruffing case was also postponed for improper start from parked position.

Donald Cummings forfeited a $25 bond for reckless driving.

Fernando Rionda forfeited a $25 bond for disobeying a police officer.

Victor Mattile found guilty of use of profanity and charged $50.

Clyde King forfeited a bond of $25 for the use of profanity. Starling Higgs, Parks Nelson, Samuel Farrell, James Bussy, Robert Godin, Noah Coutney, Robert Washington, Joe Smallwood, Lewis Hickman, and Elbert Thompson was each charged $25 for being drunk.

Lamar Scott found guilty of unlawful speed and charged $15 fine.

Robert DeShong paid $5 fine for parking in no parking space.

Earnest Fleming found guilty of unlawful speed and charged $15.

Alfred Perdue, Jr., charged with reckless driving, was dismissed.

Willie Willis charged with disobeying a stop sign forfeited a $10 bond.

Donald Geiger forfeited a $25 bond for reckless driving.

Delton DeLaney found guilty of unlawful speed paid $25 fine.

Edison Arnett forfeited a $5 bond for unlawful speed.

Carlton Rolling found guilty of failure to use due care and charged $25.

Alfred McDau forfeited a $50 bond for unlawful speed and no drivers license.

Tommy Bagwell Honored On Birthday

A group of friends gathered at the home of Mr. and Mrs. Tommy Bagwell, Saturday, Apr. 26, to help him celebrate his birthday.

A smorgasbord luncheon was prepared by Mrs. Bagwell including the large decorated birthday cake.

Dancing was enjoyed after which the honored guest opened gifts from his friends.

Friends attended from Winter Haven and Frostproof.

A successful man is an average feller who had or took a chance.

Mayor Says Gas Companies Charge too Much

Mayor Jimmy Doerr told the Avon Park City Council Monday night that residents of our city are not being treated right by the gas companies that serve this area. For instance Sebring residents buy butane and propane gas for approximately ten cents less per gallon than the companies sell to Avon Park residents and besides that the gas companies transport the gas from Avon Park to Sebring, said Mayor Doerr.

The subject came up when City Clerk Malcolm Crews read letters from Ridge Fuel and Coker Fuel asking the council to adopt the NFPA regulations instead of the gas regulations in the Southern Building Code manual. All the gas companies in Florida are regulated by the NFPA rules and by adopting these there would be no conflict between the city and the gas companies.

Cause of the lower price in the cost of gas in Sebring is the companies bought Se-Utilities and in the agreement the prices would be comparable to that company's prices.

No action was taken on the discrimination between the prices in the two cities but the council did agree that the matter should be looked into.

Girls Softball League Starts Thursday

The girls softball league will get under way Thursday night at 5 P.M.

There will be two games each Monday, Tuesday, and Thursday night at the softball field between the Little League field and Head Field.

Schedule for this week:

Junior league: 5-6 P.M.

Thursday—Soul Children vs Unbelievables.

Monday—Cobras vs Sock-it-to-me's.

Tuesday — Turbines vs Mustangs.

Senior league: 6-7 P.M.

Thursday — Impossibles vs Mixed Generation.

Monday — Hotrods vs Wild Winners.

Tuesday — Topcats vs Hillbillities.

All parents are invited to come out and see these youngsters play. No admission.

Triple Link Club Met Monday

Louise Clarke and Lucille Phillips entertained the triple link club at the home of Louise Clarke Monday night, Lillian Seeger won the prize for having the most words from the sentance "May Basket." Refreshments were served and each guest was presented a little basket of candy. Eleanor Seaverns Rebekah Lodge No. 65 will meet next Monday, May 5, at the Lions Club. W. Bell Street, with a covered dish supper at 6:30 P.M. The public is invited at a dollar a plate.

FLOYD THEATRES

SOUTHGATE — "Rocking Chair Theatre"
SOUTHGATE SHOPPING CENTER SEBRING
MONDAY THRU FRIDAY, 2 & 8 P.M.
SATURDAY & SUNDAY CONTINUOUS FROM 1 P.M.

Now Showing
Andy Griffith
Angel in my Pocket
ANDY'S AN EX-MARINE TURNED PREACHER...IN THE WACKIEST ENTERTAINMENT EVER! FOR ALL
A UNIVERSAL PICTURE — TECHNICOLOR — G

STARTS SUN.
It's time to speak of unspoken things...
ELIZABETH TAYLOR
MIA FARROW
"SECRET CEREMONY"
ROBERT MITCHUM
IN TECHNICOLOR
THE MOST WHISPERED
R RESTRICTED - Persons under 16 not admitted unless accompanied by parent or adult guardian

Week Days 7 & 9 P.M. Open Wed. Sat. Sun. Holidays Cont. From 2 P.M.
HILANS Avon Park
SUN., MON., TUES. Make a date now for the last time in this area. The most beautiful family picture ever to be filmed, and worth seeing over and over again.
WED. THRU SAT.
WALT DISNEY'S SWISS FAMILY ROBINSON
TECHNICOLOR PANAVISION G
JOHN MILLS DOROTHY McGUIRE JAMES MacARTHUR JANET MUNRO
Children Tickets 75c This Engagement Only
THE SOUND OF MUSIC
COLOR BY DE LUXE
JULIE ANDREWS
CHRISTOPHER PLUMMER
WINNER OF 5 ACADEMY AWARDS Including Best Picture
NOW at REGULAR PRICES
G

THUR. FRI. SAT. — 3 FEATURES — C
JOHN WAYNE
KATHARINE ROSS
"HELLFIGHTERS"
FRANCIOSA ROBERT CONRAD
"IN ENEMY COUNTRY"
HUMPHREY BOGART KATHARINE HEPBURN
THE AFRICAN QUEEN
All in Color
SHOW TIME DUSK
SEVON DRIVE-IN
SUN. THRU WED. M
FRANK SINATRA
"Hoss" DAN BLOCKER
"LADY IN CEMENT"
Tony Curtis
THE BOSTON STRANGLER
— Both in Color —

Classified Ads Read by 18,000

RAMSEY'S BEN FRANKLIN STORES

59 N. RIDGEWOOD DRIVE
MAIN STREET
SEBRING, FLA.
AVON PARK, FLA.

PERMA PRESS
TODDLERS DRESSES



$1.00
SAVE 69¢



LADIES FLORAL
SHIFTS
$1.66



SAVE $1.00
LADIES JAMAICAS
$1.00



LADIES SANDALS
$1.78



dial
family deodorant
2 FOR $1

TRADE CLASSIFIED SELL BUY ADS LEASE

CLASSIFIED ADVERTISING INFORMATION

All copy must be in by Tuesday noon of the week ad is to run.

Rate is: 10 words or less — $1. Each word over 10 is charged at 5 cents per word.

Classified Display, $1.85 per column inch.

Minimum display classified, one inch; minimum boxed ad two inches.

In Sebring, Call EV 5-0747, in Avon Park, call GL 3-4355

FOR SALE

FORMICA for covering tables, kitchen counters, tables and furniture, 1/16 and 1/32 in material in stock. Built Rite Cabinet Co., Weigle Ave., EV 5-0301. Sebring.—M16tfc

ALL ABOARD FOR OUR BIG EXCLUSIVE

ANTIQUE AUCTION

Sat. Nite, May 3rd 7:30 P.M. Sharp

As you know we close our store for the Summer, May 15th and we have over 300 CHOICE ANTIQUE ITEMS to sell to the highest cash bidder. You will find Beautiful Cut Glass, Sterling, Clocks, Tables, China Cabinets, Chairs, Rockers, Bowl and Pitchers, China Blown Glass, Beautiful Walnut Dresser with Marble Top, Fine Chests, Mirrors. We say to you, Mr. Merchant, or Antique buyers, if you are interested in Antiques, make it your date to be here with your bidding boots on. Seldom do you have the opportunity to buy at absolute AUCTION such Choice Items as you will find at this Auction. Don't miss it at the one and only

Stewart's Auction House

½ way between Avon Park and Sebring on Alt. 27

CUSTOM DRAPERIES tailored to your personal needs. Traverse rods, sold installed and repaired. Loose cushions covered. Call Hofer's Custom Draperies on Hwy. 98, Lorida. EV 5-6570, Sebring.—tfc

AZELAS, Formosa, 10 for $1.50 will bloom next year. Wauchula Nurseries, ½ mile North of Wauchula.—Stfn

AIR COMPRESSOR, good size with hose and spray paint gun. GL 3-3291.—S1tpM1

FIVE TON garage car supports —like new $18 pair, GL 3-3291, Avon Park.—S1tpM1

WHAT SWEET relief to be rid of that terrible weed, thanks to the 5-Day Plan. Eleanor Fountain, Babson Park.—Stfn

FOR SALE

TV AERIAL, 600 North Ridgewood Drive, Sebring. Chester Byerly.—1tpM1

ONE FROSTED R&M living wig. As new. Cost $125, will sell for $50. Call EV 5-6022. Sebring. 1tpM1

MATTRESSES

Box Springs - Hollywood Beds, Innersprings or Foam Rubber in all sizes, manufactured new or rebuilt, choice of materials, for pick up and delivery call or write —

Bartow Mattress Factory

P. O. Box 588—Ph. 533-6185 Bartow, Florida

Factory and Showroom at Lucille and N. Park Ave., 1 Block East of Lakeland Rd.

SAVE OVER 50% on custom made drapes. A number of drapes ordered by a customer who failed to pick them up. 97" x 60" American Beauty Rayon/Acetate. Miralon lined. Value $45 each. Sacrifice $21 each. One pair 55" x 60" value $35, sacrifice at $16.50. McClure Furniture Company, "where good furniture is not expensive." 30 South Commerce Street, Sebring.—1tcM1

AIR-CONDITIONING and heating central units. Frigidaire 3 ton with compressor and ducts. Excellent condition, $500. Ride on mower, 12 HP electric start. Two extra sets of blades. Like new, $600. 40 inch lawn sweeper, $15. Call EV 5-0855, Sebring. —2tcM8

$599.00

New Hammond solid state full size spinet organ, six free lessons plus music course. Kephart for Music, William H. Doane. EV 5-6815. tfc

USED APPLIANCES: Rebuilt and guaranteed for 90 days by South Central Florida's largest and most efficient appliance service center. G.E. dryer, $59.95; 24"—4 burner G.E. electric range, $59.95; 10 cu. ft. Frigidaire refrigerator - freezer combination, $119.95; Admiral 6 cu. ft. electric refrigerator-freezer chest, $89.95; Hotpoint under the counter dishwasher, value $229.95, repossession price, $69.95. McClure Furniture Company, 30 South Commerce St., Sebring.—1tcM1

7'x3' WOOD SCREEN door, painted; two 6-foot flower trellis, wood, painted. 101 Glenwood, Sebring.—1tpM1

TWO GRAY RUGS 12'x15'—9'x12', $25. 385-6443, Sebring. 1tpM1

BUNK BEDS with mattresses $25. HO 5-7436, Lake Placid, after 5.—1tpM1

BABY BED, very good condition, $12. EV 5-7346, Sebring.—1tcM1

INDUSTRIAL SINGER Sewing Machine, model 78-3, swelling foot, 48" work table. Like new. Mrs. H. F. Worwetz. HO 6-3090, Lake Placid.—1tpM1

JUTE BOX $15. Skate board $8. Wake board $70. Canoe $175. 737 State Road 17 North Sebring. EV 5-8653.—1tcM1

FOR SALE

NEW AND USED Organs and Pianos. William H. Doane, Kephart for Music. EV 5-6815, Sebring.—tfc

DRESS SHOP, small investment. Call EV 5-5387 after 7 P.M., Sebring.—tfc

USED FURNITURRE: Priced to sell—5 pc. dinette, a beauty, $24.95; twin size maple bed, $10; 2 sets twin size coil spring and mattress, $20 per set; 2 double bed size mattresses, $10 each; 1 swivel rocker, $29.95; 1 tilt-a-bed sofa, $29.95. McClure Furniture Company, 30 South Commerce St., Sebring.—1tcM1

42 WEEKS without a cigarette, thanks to the 5-Day Plan. Frank Newman, Avon Park.—Stfn

1958 FORD ½ ton truck $295—1961 Volkswagon — nine pass. bus $395. 453-4213, Avon Park. Stfn

TWIN—SIZE—4" foam-mattress —perfect condition $20. 700 W. Church St., Avon Park.—S1tpM1

CRIB without mattress, excellent condition, GL 3-4726, Avon Park.—S1tcM1

1967 HARLEY Davidson XLCX Sportster 10,000 miles, $1,000. GL 3-3746, Avon Park.—S1tcM1

FULLY AUTOMATIC electric sewing machine. Excellent condition. Phone Roma Freeland, EV 5-8552, Sebring.—1tpM1

BARBAINS—At THE BARGAIN CORNER — McClure's Bargain Corner has values you must see before you by in Dressers, Beds, Tables, Lamps, Hutches, Chests, Sofas and Chairs, Luggage, Children's Furniture and many other items. All new. One of a kind. Discontinued patterns — As Is Special — Everything priced at savings up to 50% — Don't miss the Bargain Corner —2nd Floor—McClure Furniture Company, 30 South Commerce St., Sebring.—1tcM1

LAWN BOY mower with grass catcher and two extra blades. 3-piece bedroom suite. Miscellaneous articles. 404 Sunset Drive, Sebring.—1tpM1

PULVERIZED PEAT and muck. Beautify your lawns and flower gardens. Call Triangle Iron Works, EV 5-0540, Sebring.—ttfc

A COMPLETE line of multi mile tires. Check with us before you buy. Campbell's Gulf Service, 2½ miles South of Southgate. Hwy. 27 Phone EV 5-0230, Sebring.—6tcM22

NOTE

Our regular every Saturday night Auction will be Saturday Night, May 10th. We are having an exclusive Antique Auction Sat. Nite, May 3rd. Watch papers for the big Clean-up ad for May 10th Auction. If you are interested in Antiques, DON'T MISS THE BIG ANTIQUE AUCTION May 3rd, 7:30 P.M. Sharp at the one and only STEWART'S AUCTION HOUSE

MAPLE BEDROOM suite—bunk beds complete—Saxophone Maytag wringer washers, other household items. Wheelchair and walker for sale or rent. Welch Fixit Shop, Avon Park. Stfn

FOR SALE — Intake manifold for three two-barrel carburetors for 348 or 409 Chevrolet engine. $25. Call EV 5-8138, Sebring.—dh

USED gas refrigerators for trailers, Sunny Ridge Industries, GL 3-6359, Avon Park. Stfn

FOR SALE

TRAILERS bought, sold, repaired, supplies, Sunnyridge Industries, Avon Park, GL 3-6359. —Stfn

POTTED CHRYSANTHEMUM, Amaryllis in bud and bloom. Purviance Gardens, South of Sebring on U.S. 27, five miles. EV 5-6702, Sebring.—ptfc

USED FURNITURE moves fast at McClure's. Recliner, $29.95; Blonde double bed frame, $10; Maple twin bed frame, $10. Two sets coil springs and innerspring mattresses, twin size, $20 per set; Tilt-a-bed sofa, $10. McClure Furniture Company, 30 South Commerce St., Sebring. —1tcA24

BEAUTIFUL PLANTS, trees, and vines, hanging baskets. State inspected. Vivian Sharp, 5 Violet Avenue, Sebring.—1tcA24

GOLF CART, gasoline powered $225. Trailer for cart $150. Sorenson, GL 3-4563, Avon Park. S2tcM1

8 x 36' MOBILE HOME BUS, self contained, excellent condition, also International 1½ ton Truck with 14' flat bed, new paint, good condition. EV 5-0349, after 5 P.M., Sebring.—ktfc

NEW SHIPMENT of Yazoo Mowers Riders, self propelled, grass catchers. Come in and see our selection. Will take tradeins. Also good used mowers. Campbells Gulf Service, 2½ miles South Southgate. Phone EV 5-0230, Hwy. 27, Sebring. —6tcM22

KING SIZE MATTRESS AND BOX SPRING: Once in a lifetime value. Brand new Floor Sample Sealy Posturepedic king size 6" foam rubber mattress and box spring, regular price $329.95, one only $269.95. McClure Furniture Company, 30 South Commerce St., Sebring.—1tcA24

STATE INSPECTED, Camellias, hydrangeas, crotons, hanging baskets, trees and bulbs. 5 Violet Avenue at Orange, Sebring. —1tcM1

BLOWERS DUEL 1/8 HP Emerson electric motor perfect condition, used for exhaust or fan, $18. 385-6755, Sebring.—1tcM1

SHEET ALUMINUM, painted, from trailer factory, 3 x 8 $2, 3 x 10 $2.50, 4 x 10 $3; floor wax 5 gal. for $3.50; flat steel bed trailer 8 x 12, new 8 ply tires $125; only one new portable valve grinding outfit $125; new Heinemann Blackhawk 4 ton truck jack $22.50; wide quick release aircraft safety belts $3.50; new lot of cotton and poly rope; 1550 x 20 and 950 x 16 aeroplane tires. GREENS SURPLUS STORE, phone GL 3-3360, Avon Park.—1tcM1

ICE MAKER 200 lbs. per day capacity $375. Soft ice cream machine $1,000. Milk shaker machine $350. Jacaranda Hotel, Avon Park.—Stfn

THRIFTY Furniture Store, 209 Lemon St., Sebring, will give 20% discount on all merchandise, May 2 and 3, cash and carry.—1tpM1

FOR SALE CAMPERS & TRAILERS

1967 17' TRAVEL TRAILER, sleeps six, self contained, used very little, $2,250. HO 5-5534, Lake Placid.—1tcM1

WANTED TO BUY

GOOD USED Pick-up Truck ½ or ¾ ton. EV 5-0001, after 4:30, Sebring.—gtfc

DUMP TRUCK; front end loader; tractor; low boy, for farm use. RO 3-4727 or RO 3-4828, Okeechobee.—1tcM1

WANTED China cabinet or buffet, GL 3-5152, Avon Park. S1tpM1

OLD GUNS and pistols any condition. EV 5-8924 or EV 5-0911, Sebring.—4tpM22

WANTED

BABYSITTING—15 year old girl would like to baby sit for you at .50c an hour. Call Debbie, EV 5-7141, Sebring, after 5 P.M. dhnc

HAVE ROOM for two, May 19. Central New York. EV 5-7054, Sebring.—2tpM8

NOTICES

April 24, 1969. I, J. W. MORRIS, will not be responsible for any debts incurred by anyone other than myself.—3tpM8

WANTED TO RENT

PROFESSIONAL MAN, not now in Sebring but moving to Sebring in June/July, with family consisting of three adults with himself included and two children ages 8 and 12 seeks to rent house. Box W, Sebring News.—2tcM1

FOR RENT AVON PARK

MOBILE HOME spaces and cottages for rent. Pierces Park on Lake Letta next to Drive-in Theater on Rt. 17, Avon Park. —ptfc

DUPLEX APARTMENT — Furnished, carport — utility room. Adults only. $70 per month. Phone GL 3-3887.—Stfn

MOBILE HOME SPACES—eight only—now ready to rent on Lake Anoka—Come see these spaces —inquire at Holiday Cottages, end of South Florida Ave., GL 3-6367.—Stfn

FURNISHED apartments—reasonable rates—Orange Blossom Motel. Highway 27 North, Avon Park.—Stfn

THREE bedroom house — unfurnished, GL 3-5128, Avon Park.—Stfn

NICELY furnished clean apartments, available now. Low weekly rates also rooms. Park Ridge Hotel, Avon Park.—Stfn

NICE AIR CONDITIONED two bedroom duplex and trailer on Lake Letta—Adults, GL 3-4525. S2tcM1

FURNISHED COTTAGE now, unfurnished house available June 1. GL 3-3938.—S2tnc

THREE BEDROOM house — nice location, GL 3-4350.—Stfn

FURNISHED house suitable for man or woman—no pets, GL 3-3316.—S1tcM1

THREE BEDROOM, unfurnished house with custom made drapes, utility room, and carport, responsible adults only. No young children. No pets, phone GL 3-4237 evenings. S2tcM8

ONE BEDROOM COTTAGE — furnished, Lake Letta, GL 3-5060.—S2tpM8

TWO BEDROOM house for rent, furnished, GL 3-6970.—S2tpM8

FURNISHED two bedroom duplex, screend porch, carport—adults only—no pets, call GL 3-6212 aftr 3 P.M. No calls on Tuesday and Saturdays.—Stfn

FOR RENT

Furnished apartment, 3 rooms, tile bath, adults preferred. Ready for occupancy April 25.

Mrs. Richard Wyant 220 E. Main Avon Park

FOR RENT

TWO BED COTTAGE on Lake Jackson, furnished, air-conditioned, real close in. Grayce McCoy. EV 5-7740, Sebring. —mtfc

TRAILERS bought, sold, repaired, supplies, Sunnyridge Industries, Avon Park, GL 3-6359. —Stfn

FOUR ROOM fully furnished house, TV and linens in Frostproof, adults, no pets, references, call collect 676-2909, Lake Wales.—S4tcM8

FURNISHED, two bedroom house. 121 Lemon. Inquire at 500 N. Lakeview, Sebring. dhtfc

AIR CONDITIONED apartments close in for $85 and $110; 2 BR Condominium $150 month; 2 BR, 2 bath close in on Lake Jackson, $100 monthly by year; nice apartments on Dinner Lake for Summer; 2 BR upstairs on Lake Jackson $90; 2 BR, 2 bath garage apartment close in $75 month; nice clean one BR apartments close in $50 month up; 2 BR, unfurnished duplex on Steiner Street. See or call Sophy Mitchell, 15 South Ridgewood Drive, Avon Park. EV 5-8942. Associate of Martin Carlidge, Realtor.—1tcM1

COMMERCIAL BUSINESS STORE for rent. 119 W. Main St., Avon Park.—Stfn

FOR RENT

New Waterfront Villas

Beautifully furnished one and two bedroom Lanai-Kai Villas. Centrally heated and air-conditioned, kitchenettes, screen porch and each with its own boat and fishing dock. Completely equipped including linens. By the week—month—season.

SUN 'N LAKE ESTATES U.S. 27 So.—Lake Placid, Fla. Sebring—EV 5-6652 Lake Placid—HO 5-5201 tfc

FOR RENT SEBRING

MOBILE HOME for rent. Graycе's Mobile Estates, Highway 27, across from Southgate Shopping Center, Sebring.—O26tfc

Ivey Apartments Ivey Court Apartments

Completely Furnished Private Beach

Five min. walk from Circle Special monthly and yearly rates

Apply Carson Properties, 1 East Center Avenue. Ph. EV 5-0446 or EV 5-0828

SEVERAL AIR CONDITIONED apartments. One block from Circle. Phone Grayce McCoy, EV 5-7740, Sebring.—tfc

LOVELY HOME FOR AGED, Sunny Haven Retirement Home, EV 5-8731, Sebring.—tfc

Lakeview Terrace Apartments

Completely Furnished Efficiencies

Beach, Boats, Fishing, Shuffleboard, Laundry Facilities.

Reasonable Monthly Rates. Special Yearly Rates.

720 N. Lakeview Drive Phone EV 5-7462 Sebring

TWO BEDROOM furnished house. Adults, no pets. EV 5-7075, Sebring.—tfc

TWO BEDROOM Mobile Home, air-conditioned. Near Southgate Shopping Center. Adults. U.S. 27 South. Phone EV 5-7911. Whatley Motel.—tfc

Store Or Office Space

Next to Colony Shop 2 North Ridgewood

Call or See MRS. W. Z. CARSON Carson Properties 1 East Center, Sebring Phone EV 5-0446

GARAGE APARTMENT, $50, including gas and water. 117 Nasturtium.—dtfc

THREE ROOM upstairs apartment, twin beds. At Circle, 26 West Center, Sebring.—1tcA17

NICELY FURNISHED, two bedroom, duplex, no pets, $50 monthly. Phone Schwinn Homes. EV 5-7314.—stfc

Buy Like Rent

$65 down $65 month. Your own little two bedroom frame home, nice yard. 3 miles from Circle. 385-8360.

ONE and TWO bedroom furnished apartments, close in, from $12.50 weekly or $50 monthly to $15 weekly or $62.50 monthly. EV 5-8360.—1tcA24

FABULOUS 3 BEDROOM unfurnished home on Lake Jackson. Draperies, wall to wall carpeting, double garage. $185 a month. Grayce McCoy Realtor, EV 5-7740, Sebring.—mtfc

COMPLETELY furnished Duplex, including utilities and lawn maintenance. Middle aged couple preferred. EV 5-0203.—wtfc

CIN DA RU APARTMENTS, furnished. 215 Magnolia Avenue. Call Johnson 385-8537, Sebring. —3tcM15

TWO BEDROOM HOME, air-conditioned, furnished. Call 385-7428, Sebring.—r5tcM29

EFFICIENCY COTTAGE, for one gentlemen. Rear of 26 West Center, Sebring.—1tcM1

FOR SALE or RENT

THREE BEDROOMS, carpeted, screened in porch. Furnished or unfurnished. Corner lot plus 15 feet, adjoining lot. Sebring Shores, 1204 Fairmont Drive. Call for appointment EV 5-6313 after 6 P.M. call GL 3-6083. 1tpM1

FOR SALE OR RENT

Sick room and invalid supplies and aids for your comfort. We carry a complete line of crutches, wheel chairs, back rests, commodes, canes, bedtrays, urinals, Colostomy supplies, surgical dressings, under pads, bed pans abdominal supports, etc., Gilbert's Drugs, Sebring.

I'M STILL off the cigarette thanks to the 5-Day Plan. Keep up the good work. A Cassel, Lake Wales.—Stfn

REAL ESTATE

FOUR BEDROOM house, screen porch, out of city limits, Avon Park, GL 3-3204, $7,500.—Stfn

LOW AS 10% down buys, Beautiful 2 or 3 bedroom, central heat and air-conditioned home, some ready to move in others under construction; also nice high and dry homesites. Walking distance to Southgate Shopping Center, off Highway 27, Sparta Road. Sparta Heights Subdivision. City water, no city taxes. Builder, Walter Bieros.—btfc

WALTER K. McGRATH Realtor

Offers For Sale

Large home on 100 x 216 lot, back yard fenced, 2 BR, 1 bath, large LR, DR, and modern kitchen. Utility room and carport. NOW $19,900.

MODERN CB home, 2 BR, 1 bath, built-in Kit, LR, dining area, utility room and carport. Lot 75 - 150 ONLY $13,500.

3 BR, 2 baths, sunken LR, dining area, built-in Kit with eating space, screened patio, utility room and carport. Lot 75 x 125, partly fenced, Central air and heat. Call us today. $18,-900.

RURAL HOME — Modern 3 BR, 2 bath home on 10 acres. Highway frontage. $21,500.

SPECIAL—2 BR, 1 bath on two lots each 75 x 135. $10,900.

See us for Lots—Homes—Ranches Groves

Associates: Roy A. Saffel Turner Mayhew Bill Power On-The-Circle EV 5-7137 Box 717 Sebring, Florida

Member of Inter-Office Listing

LAKEFRONT, LAKEVIEW lots on beautiful Lake Reedy, drastically reduced. Must sacrifice! Make offer. Call Robert Dick, Avon Park, GL 3-3171 or GL 3-6160.—S-tfc

THREE NEW HOMES in final stage of completion. Located between Lake Sebring and Lake Jackson in Neel Manor. See Norval Neel, 160 Avalon Road. EV 5-0830, Sebring.—mtfc

Look At This!

2 bedroom modern home on 3 lots in Sebring Hills. Completely and nicely furnished.

PEARL YEAGER, Realtor 17 S. Commerce EV 5-7247

SMALL HOUSE, suitable for retired couple or small family, new bath, partly furnished. Vacant, $2,800 or best offer. Phone EV 5-5210, Sebring.—mtfc

FIVE BEDROOM, 3½ bath house, air conditioned, carpeted, good location. Furnished or unfurnished. EV 5-7141, 1209 Hawthorne Rd., Sebring, after 5 P.M. —ncdh

LOT HEADQUARTERS

Buy a lot now for your heirs. They may locate here instead of wandering away after graduation. Values can't go anywhere but up. ROY KEY REALTY, 385-0703 before 11; after 7.

INCOME PROPERTY on Lake Jackson, boathouse, private beach, six furnished rentals. Mixsells, 285 North Lakeview, Sebring.—mtfc

IF YOU want to kick the smoking habit, try the 5-Day Plan. It works. 18 months freedom from slavery is wonderful. Betty Newman, State Farm Office, Avon Park.—Stfn

REAL ESTATE

THREE BEDROOM, two bath, large family room, CB. Central heat and air, country home, one acre. Call EV 5-8723 after 5:30. Sebring.—ntfc

THREE BEDROOM CB HOUSE FHA approved, 210 Stenewahee, Sebring, EV 5-7329.—4tcM1

WE GIVE YOU SILVER PLATTER Treatment

BEAUTIFULLY LANDSCAPED SPOTLESSLY CLEAN

2 B.R. CB Home in Indian Section completely furnished.

$16,500

HOME & INCOME

2 B.R. duplex CB Dinner Lake

$20,000

5 Apts. Rose Ave. $15,000

3 Apts. Maple St. $8500

Many other income properties.

BEAUTIFUL WATERFRONT LIVING

3 B.R. CB Lake Jackson $16,500; 2 B.R. Brick Lake Jackson $16,000; 4 B.R. Intokpoga with 5 acres $32,500.

Close In To Circle

2 B.R. frame furnished $7500; 3 B.R. frame furnished $8,500; 2 B.R. asbestos shingles furnished $8,500

Indian Section

2 B.R. shingles on 2 lots $9000; 2 B. stucco $6,500; 3 B.R. stucco furnished $8,000

— SEE —

Sophy Mitchell Tel. EV 5-8942 15 S. Ridgewood Dr. Associate of Martin Carlidge, Realtor

THREE lots at Avon Park Lakes call 676-2909, Lake Wales 4tcM8

LOT 75' by 135'—high and dry—citrus soil, within walking distance of new hospital and Southgate Shopping Center. Cash $800. F. Pyms, 1500 Bay Rd. Apt. 449, Miami Beach. 33139 stfc

This Week's Best Buys

3 BR home—air conditioned, brick front, and beautiful. $600 down. Call EV 5-7767.

—o—

Your choice of 4—1¼ acre tracts. Trailers OK. Priced @ $1100, and only $200 down.

2 BR, 2 Bath CB home. Sunken Fla. Rm., interior like new. Clean, sharp, and artistically landscaped. Priced @ $14,500.

—o—

Why don't you own your OWN ranch? Here's 160 acres @ $150/acre, 29% down. Call EV 5-7767.

Choice of 3 remaining 98 x 140' Mobile Home lots. City water is in. Priced @ $1400. 1/3 down, balance 3 Years @ 6%.

—o—

Service Station and Grocery Store Business. $8 income approx. $15,000. Call us for information. EV 5-7767.

Grayce McCoy, REALTOR Branch Office 53 N. Ridgewood Effie and Don Willard. Associates Office EV 5-7767 Res. EV 5-5265

ONE BEDROOM, two bath apartment Fountainhead. For sale or lease. EV 5-5364, Sebring. —ctfc

MR. REALY STATE SAYS

Do You Want A "Sold" Sign On Your Property?

Roy P. Alexander has buyers waiting. He needs listings of homes in the city, homes out of the city with large lots or small acreage, and small acreage tracts.

Help! Help! We Need Listings! Call Us Today!

ASSOCIATES:

Ann Alexander — MaeBelle Krueger
Guy L. Campbell — Gene Scheck
Benni Eastman — LeRoy Silkett
Alice Kinsey — L. S. Sims

ROY P. ALEXANDER, Realtor, EV 5-0147

Highway 27 (across from hospital) and Southgate Shopping Center

Member Interoffice Listing Service, Highlands County

Just in Time for Mother's Day

All Merchandise

25% off!

Thursday, Friday and Saturday - May 1, 2, & 3



• Kitchen Appliances • Garden Supplies • Tools • Plumbing Supplies • Paints

(Limited Quantities)

QUALITY HARDWARE

100 N. Pine — Next to Kwik Chek — Sebring

CLASSIFIED SECTION NOW REACHES 18,000

TRADE CLASSIFIED SELL BUY ADS LEASE

REAL ESTATE

CBS, TWO BEDROOM HOUSE, front porch. Fenced in back, citrus trees. Air-conditioned. EV 5-8690, Sebring.—ltpA24

TWO BEDROOM CB, furnished. Only $7,500. Baader, Sun Ray Homes, Hwy. 27, 377 Walter Avenue, Frostproof.—4tpM15

BEV CAVENDER

★ 2 BR, waterfront retirement home. Brand new. $12,000.

★ Retirement cottage with lake privileges $7,500.

★ 40 Acres with two buildings centrally located. Will sell all or part.

★ Excellent lot 2 blocks from large fishing lake $1,500.

★ 60 acres fenced pasture land. Utilities in.

★ 2 BR Air-conditioned Lakefront home, large landscaped lot $18,500.

See us for lakefront lots, mobile home sites, choice homes, groves, acreage, and Highway frontage.

BEV CAVENDER
REALTOR
Associates
Jack C. Dolvin, HO 5-5083
Mary Stiles, HO 5-8231
Clarence Dawes, GL 3-6426
U. S. 27 North, Lake Placid
Office HO 5-4451

BARGAIN! Two bedroom, living room, kitchen, separate dining room, Florida room, utility room. Large separate utility room outside, childs playhouse. Large lot. Call EV 5-0338, Sebring.—btfc

INTERESTED

- Spic an Span—nearest corner to Food Fair, 2 BR, Fla. room, separate carport and utility and storage; nice yard with variety of good bearing citrus trees.
- Spacious Quality 2 Bedroom Block House $15,950. $2400. down, $100 month including tax and insurance makes it yours.
- Modern, 3 BR, CB house with central air, heat and cool; fenced back yard. Assume the 6% mortgage, pay equity $3400.
- Older 3 BR house has new roof, new bath fixtures, new water heater; plastered walls, hardwood floors; newly painted inside and out now offered for $6500.

TED J. WARD
Realtor
30 E. Main Street
AVON PARK
Ph.—Office GL 3-3553
Associate
Mrs. Hazel Wilson

TWO LOTS Istokpoga Park, trailers allowed for $800 for both; nice lot close to Thriftway on Alt. 27 for $1500; two lots Nahaw Street for $3500; lots on North Lakeview Drive, $5000. See Sonby Mitchell, 15 South Ridgewood Drive. Phone EV 5-8942, Associate of Martin Cartlidge, Realtor.—ltcM1

REAL ESTATE

- 10 acres high top of hill, 2 miles out of town. Asking $7500. Terms.
- 35 acres fenced pasture land with 58' mobile home, 2 BR. Priced $19,000. Good terms.
- On US 27, 2 BR, 2 bath, central air and heat, furnished, large lot, inside city limits. Price $19,750.
- 33 acres, fronting on State Rd. 64, 2 BR frame house, 15 acre grove, fenced pasture. Price $45,000, terms.
- Lakefront lot on US 27, 75 foot frontage x 200 deep. Price $5500.
- Lake Byrd 100 x 150 Price $5,000. Good terms.

Robert R. King, Jr.
Realtor
GL 3-4854
South U. S. 27
(Next to Griffin's Restaurant)
Irene Roy, Associate

3 BEDROOM Stucco House, 1½ baths, 107 Glenwood Avenue, Sebring. EV 5-7181 after 5 P.M. —ctfc

REAL ESTATE

THREE BEDROOM home, Florida room fenced lot, for appointment, 453-4122.—S2tpM8

THREE BEDROOM, CB, custom drapes, utility room, carport, lot 75x135, fenced, city water, outside city limits. Phone GL 3-4237 evenings, Avon Park. S2tcM8

WE CONFESS!—The very best lot buy in Sebring is about 14,000 square feet, 1/3 acre, of rich soil, facing a beautiful orange grove, between two new home on Hiawatha. Asking only $1,100, with terms. ROY KEY REALTY, 385-0703 before 11; after 7.—ltpM1

SPECIAL

★ 2 Bedroom CB House on 3 lots. Separate workshop. 60 Citrus trees $13,000.

★ Nice lakefront lot $5,500.

★ Trailer Lots 98 x 140. City water, $1,400 up.

★ 6 Acres choice Highway property, adjoins city limits $20,000.

★ See me for attractive homes, lots, trailers, acreage.

Elna Marie Salman
Associate
Grayce McCoy, Realtor, Br. Ofc.
103 Circle. Next to Fisher's Restaurant
Phone EV 5-7053

THREE BEDROOM CB, one bath, lovely neighborhood, fenced yard, reasonable down payment and assume low monthly payments. 229 Hitakee. 385-0220, Sebring.—ltcM1

LOTS FOR SALE

LOT corner Lakeview, ideal split level site, near Woodlawn area. Approximately 50 x 200. P. O. Box 33, Sebring.—a5tcM29

MOBILE HOME LOTS, on small lake joining Grassy. HO 5-5534, Lake Placid.—ltcM1

SACRIFICE TWO lots—802-803, Sebring Hills. $1,000 cash. EV 5-0088, Sebring or 442-6298, Clearwater.—ltpM1

FOR SALE

Before The Heat Overcomes You
FANS - FANS FANS
For every purse and purpose. Buy now while the choice is complete.
Sized for
Home — Office — Store Shop

Size	Price
10"	$19.95
12"	34.95
14"	39.95
17"	49.95
20"	59.95
24"	69.95

5 Yr. Guarantee on Every Fan
Sold and Guaranteed by
McClure Furniture Co.
30 S. Commerce Street
"Where good furniture is not expensive"

SERVICES

IF YOU WANT to drink, it is your business. If you wish to stop, it is our business. Telephone AA at GL 3-3151, or write P.O. Box 1147, Avon Park.—dh

RUBBER STAMPS
Three line address stamp $2.00, add 50c each additional line. Free estimates. Pay after receipt. Guaranteed. McFarland's, Box 184, Avon Park, Fla. 33825.

SEWING MACHINE, vacuum cleaner repair, guarantee service on all makes, over 30 years experience on Singer and other makes, also has new and used for sale. 404 East Canfield, Avon Park. GL 3-5225.—Stfn

DALE THOMAS
Land Surveying
ACREAGE AND LOT SURVEYS
Land and Subdivision Planning
Phone EV 5-6668
5249 Hwy 27 South — Sebring

SERVICES

JOAN'S PET PALACE. Poodle grooming. Call for appointment. EV 5-5395, 300 Fernvale Avenue, Sebring.—tfc

FRENCH NATIVE visiting Highlands School will tutor, baby sit, afternoons or evenings. Genevieve Musy, GL 3-3181, Avon Park.—Stfn

WATCH AND CLOCK repairing. E. E. Stackpole, 141 Matlo, Sebring. EV 5-6094.—stfc

Outboard Motors
Evinrude — Johnson OMC
SALES & SERVICE
Fast - Efficient - Guaranteed Service at your boat or in South Central Florida's Largest and Most Completely Equipped Outboard Service Center.
FOUR TRUCKS TO SERVE YOU
Come in and talk over your Outboard Motor Problems with GORDON SOUTH or JAKE HOUSE
Phone EV 5-6795 or EV 5-8644
McClure's
Marine Service Center
30 South Commerce St.
Sebring, Florida

WATCH REPAIR—Al Hartt, 19 North Ridgewood Drive, Sebring. Across from Gilbert Drugs.—tfc

LOCKSMITH—Al Hartt, 19 North Ridgewood Drive, Sebring. Across from Gilbert Drugs.—tfc

BULLDOZING
Clearing and Grading, Loader, Dump Truck and Tree Removal
F. W. FARR
PHONE EV 5-7128
SEBRING
After 6 P.M.

PAINTING, paper hanging, carpenter and general repair work by experienced man, GL 3-6321, Avon Park.—S4tcM8

HAVE ROOM for one elderly lady, GL 3-4157, Avon Park, for information.—Stfn

AUTO AND TRUCK painting. $39.95 and up. Western Auto Associate Store, EV 5-8747, Sebring.—wtfc

HARVEY'S
Transfer & Storage
Local and Long Distance
MOVING
Crating, Packing and Storage
Agent For
Pogarty Bros., Inc.
Phone EV 5-7143
U.S. 27, South of Sebring

FOR CANE SEATS in chairs. Call Judith Preston, EV 5-7476, Sebring.—3tpM8

SEWING MACHINE SERVICE all makes. Elna & White Sales & Service. Factory method sharpening pinking and regular shears. Used machines, many Singers. Clem & Cecil Bowers, 18 Poinsettia Avenue. 385-6766, Sebring.—btfc

BRACE YOURSELF for a thrill the first time you use Blue Lustre to clean rugs. Rent electric shampooer $1. McClure Furniture Company, 30 South Commerce Street, Sebring. —ltcM1

MERCURY outboard owners do have a choice—Hilltop Mower and Marine Sales and Service, your authorized Mercury dealer, 400 E. Main St., Avon Park. Stfn

Sebring Avon Park Lake Placid SERVICE DIRECTORY

Shop 7 Days
Bakery
Delicatessen
Western Meats
Cut to Order
Your Friendly Service Store
Hartzell's Market
Interlake Blvd. Lake Placid
HO 5-3481

MORETZ HARDWARE
Interlake & N. Main, Lake Placid
HO 5-2613
Mower Headquarters
GARDEN SUPPLIES, BLACK & DECKER ELECTRIC TOOLS, STANLEY HAND TOOLS
Paints, Fishing Gear, Housewares

Air Conditioners
Air Conditioners
Air Conditioners
Air Conditioners
Air Conditioners
Smith Sheet Metal
146 Lemon Ave. EV 5-7346

KAY FRAN
Creative Decorating
Custom Made
Draperies, Valances, Bed Spreads
Commercial — Residential
Free Estimates — Drapery Hdw.
385-6251
26 S. Ridgewood Sebring

BADCOCK'S Furniture AND Appliance
Hot Point and Norge
Full Time Serviceman
"We Service What We Sell"
HO 5-3031 Lake Placid

CHECK US FOR THE BEST BUYS!
LAKE PLACID FIRESTONE
New, Used, Lawnmowers, Seconds and Toys
Take-Offs. LAKE PLACID

Can't Get Your Old Mower Going?
Trade or Have It Repaired At
SIDES AUTO SUPPLY
Authorized Sales & Service
912 W. Main — Avon Park
BRIGGS - KOHLER - TECUMSEH
HAHN-ECLIPSE ROOT
JOHN DEERE PATO
SNAPPER-COMET TORO

BUILDING MATERIALS
Lumber
CENTRAL BUILDERS SUPPLY, Inc.
LAKE PLACID HO 5-3331
SEBRING EV 5-0178

COOPER & SON
385-0059
Transmission Specialist
PUT YOUR AUTO TROUBLES IN EXPERT HANDS
5507 U.S. 27 S. SEBRING

Clayton's Restaurant
Steaks — Chops — Seafood
Breakfast: 7-10 A.M.
Dinner: 5-10 P.M.
Closed Sunday
U. S. 27 S. - EV 5-7556 - Sebring
Mr. and Mrs. A. B. Clayton & Son
Owners and Operators

D & J AUTO & TRUCK REPAIR
19 YEARS EXPERIENCE
MAJOR OVERHAUL
WHEEL ALIGNING & BALANCING
• TUNE-UP • MUFFLERS • BRAKE SERVICE • ELECTRICAL
Call EV 5-7081
Air-conditioning
2 Blocks W. of Woodlawn School

TRAILER SUPPLIES
Repair and Storage
Trailers Bought and Sold
Gas Ref. & Elec. Brake Service
Sunny Ridge Industries
1002 W. Church GL 3-6359
Avon Park

SHOES
Complete line of shoes for ALL the family
"Goody Shoes"
Turner Enterprise
Southgate Shopping Center
4 days 9-6
Fri. & Sat. 9-9 Sebring

KEN CAUFFIELD Hardware & Appliances
CONTRACTOR FOR PLUMBING & HEATING
ELECTRIC AIR-CONDITIONING
HO 5-5811
INTERLAKE BLVD. LAKE PLACID

Appliance Service
All Makes
Prompt - Efficient
Four Trucks To Serve You
Phone EV 5-8644, EV 5-6795
McClures Service Center
McClure Furniture Company
30 So. Commerce St.
Sebring

CYCLE CENTER
YAMAHA
It's a Better Machine
Art Timperio Motors
Yamaha Dealer
3513 Hwy. 27 S. Sebring
EV 5-6303

Boats - Motors Trailers
Sales & Service
ALSO WELDING
Phone 385-6357
Knight's Boat Works
4801 US 27 South SEBRING

Repairs & Service
On All Makes TV, Radio and Stereo
EV 5-8108
RIDGEWOOD TV
Harold Crenshaw
Southgate Shopping Center

SIDES AUTO SUPPLY
SALES & SERVICE
117 Interlake Blvd.
LAKE PLACID
EVINRUDE
912 W. Main — Avon Park
MARINE PRODUCTS CHRYSLER CORPORATION

GIFTS FOR ALL OCCASIONS
• HALLMARK CARDS
• WEDDING INVITATIONS
• INFORMALS • NAPKINS & ALBUMS
IDA'S GIFT SHOP
25 N. Ridgewood
EV 5-7451 SEBRING

Aluminum Cabanas
Carports, Screened Rooms
Patios
Complete Line Building Supplies
Free Estimates
465-2141
Call Collect
Hathaway Building Supply
142 S. Main - Lake Placid

★ FIREARMS ★ JEWELRY
★ FISHING TACKLE ★ KNIVES
★ AMMUNITION ★ LUGGAGE
ACE ♥ PAWN
AND SPORT SHOP
130 Lemon Avenue
SEBRING EV 5-7478

SEBRING CERAMIC STUDIO
Gift Items Made To Order
Distributor for Aztec Paint
Dealer for Duncan Paint & Stain
★ INSTRUCTION ★ FIRING
★ SUPPLIES ★ GREENWARE
Wholesale Retail
Lessons 6 days Evenings, Tuesday and Thursday
5535 US 27 S. 385-8535 Sebring

Residential Well Drilling
Get Your Own Water And Have All You Want
Let us Estimate the Cost
ALSO
Seismic Drilling and Soil Samples
Foundation Exploration
R. & H. DRILLING CO.
2000 So. Lakeview Dr.
Ph. 385-5373 — Sebring
Rex Orpurt and Harold Orpurt

DOES YOUR TV HAVE THE
GollyWobbles
CALL EV 5-0359
We Service All Makes
TV—Radio—Record Players
Norman L. Fitkin
PHILCO DEALER
207 Circle Sebring

Serving All Highlands County
Ridge Air Conditioning
Carrier
Sales — Service
Any Make
Avon Park 453-3453
Sebring 385-7722

PLACID TOWER
(Open 7 Days a Week)
Gift Shop
Fruit Stand
Elevator (breathtaking view)
Tower Fashions
Drive-In Restaurant
(Open 'till 11 P.M.)
Jean M. Whitaker
U. S. 27 Lake Placid

Complete Line — Top Quality
Multi-Mile Tires
Get the Best for Less
Mounted and Balanced Free
GL 3-3257
AVON PARK
Fiberglass, Cord Belts, Polyester, Cord Plies
Display Room at W. Hill & US 27

FIX-IT TIP

If a faucet continues to leak after you have replaced the washer, chances are the brass seat is worn. You can buy an inexpensive tool called a valve seat grinder or dresser at the hardware store. Twist the tool gently against the seat to smooth it. Then reassemble the faucet.



CLASSIFIED SECTION NOW REACHES 18,000

TRADE CLASSIFIED SELL BUY ADS LEASE

SERVICES

MASONRY, brick, block and stone. Phone 385-5304, Sebring. 2tpM8

LUCAS TV SERVICE, reopened for business—cash and carry only. Same location, Bill Lucas, manager, 453-4213, Avon Park. Stfn

CIGARETTE? No thank you, I can live without it and I found out how at the 5-Day Plan over a year ago. Ruth Maddison, Avon Park.—Stfn

HELP WANTED

MEN NEEDED for stockroom, experience helpful, age 21-35, apply front office, Critchfield Marine, Avon Park.—Stfn

FIELD REPRESENTATIVE

IMAGINE

A company that will accept you without experience and train you in a rapidly growing and challenging field.

IMAGINE

A company that will give you a good starting salary, company car and complete fringe benefit protection while training you.

IMAGINE

A company that will give you merit increases and promotions based on your individual progress.

Seem hard to believe? Seem too good to be true? Well, there is a company like this. A leader in its field and is looking for qualified people with at least a high school education, who are willing to work hard for a future that will offer high financial rewards and interesting work. Now take a good look at yourself. Are you intelligent, are you outgoing, do you like to persuade people, are you persistent, do you present a nice appearance? If what you have read sounds good and if you think you are the man we are looking for, don't waste any more time. Pick up the nearest phone and

Call
Lee A. Corbin, Jr.
453-3186 Avon Park, Fla.

WAITRESS AND dishwasher wanted—Apnly in person only, Jacaranda Hotel, Avon Park. Stfn

MEN NEEDED for work, 18 years or older, three men days, night work, 4 P.M. to 12:30 A.M. $1.60 per hour time and half over 40 hours. Apply in person, Revell Crate Co., Avon Park.—Stfn

WANTED

Cocktail Waitress—21 years or older—no experience necessary—apply in person Ridge Liquors 423 Lounge, Hwy. 27 North of Hospital, Avon Park.

EXTRA INCOME for student, men or women, part or full time, high hourly earnings, pleasant, dignified work, flexible hours. Perfect for men with jobs, women with school age children, training provided. 737 State Road 17 North, Sebring. EV 5-8653.—1tcM1

HELP WANTED

TRUCK DRIVER qualified to drive Mack Diesel Dump Truck. Apply in person or call Whitaker Brothers, HO 5-2591, Lake Placid.—2tcM8

WANT RIDER, DRIVER May 7, Kalamazoo. You drive I pay car expense. Rt. 1 Box 180, Lake Placid.—1tcM1

NEED MONEY to help your family budget? AVON needs you to serve customers. Write Anna F. Hardt, 289 Lime Circle, Sarasota, Fla. 33577

S2tcM8

SALESMAN to call on Automotive Contractor—Industrial accounts, 955-5705, Sarasota.

SECRETARY, administrative office. Typing, shorthand and general office duties. Reply to Box FC, Avon Park Sun.—Stfn

TWO ROD MEN, for survey crew. Call 385-6668, Sebring. 1tpM1

Help Wanted

Secretary administrative office. Typing, Shorthand and ganeral office duties.

Reply to Box FC
Avon Park Sun

BUSINESS OPPORTUNITIES

SET YOUR OWN HOURS, high earnings, operate part or full time. Start with absolute minimum investment, men or women age no barrier. Husband and wife can work together leisurely, dignified work, early retirement, training provided. Meeting, Thursday 8 P.M., 737 State Road 17 North, Sebring. EV 5-8653. —1tcM1

$10,000+ Opportunity

Several openings are available with a nationally prominent oil and lubrication company for career salesmen who are sincere in achieving financial success. One week technical training. Outstanding sales aids, fringe benefits and programs. Previous sales experience or mechanical aptitude desired. To arrange interview and receive application form and company brochure, send a brief resume to:
Alfred B. Burns
Assistant Sales Manager
LUBRICATION ENGINEERS, INC.
3851 Riverside Freeway
Fort Worth, Texas 76111

I HAVE NOT smoked since July 21, 1968, the first night of the 5-Day smoking program at Lake Wales. I am proud and most thankful to all of you at the hospital. Miriam W. Haber, Lake Wales.—Stfn

AUTOS FOR SALE

WANTED 1955 or '57 Chevy 2 dr. Hardtop. Call Lake Placid 465-8701.—ctfc

BEING DRAFTED for service. 1967 Ford Cortina, bought new. Take over bank note. EV 5-7009, Sebring.—1tpA24

Art Timperio Motors
3513 Hwy. 27 S., Sebring
EV 5-6353

1962 RAMBLER American 2 dr. Sed., A/T. New Paint.

1964 FORD Sta. Wgn., 6 Cyl., A/T, A/C, 6 Pass.

1965 VW, Low Mileage, A/C, R-H, Excellent Cond.

1967 FORD Sta. Wgn. A/T, A/C, Luggage Rack.

1967 CORVETTE, 2 Tops, 427 Eng., 4 speed, Mag Wheels and Leg Pipes.

'67 VOLKSWAGEN, 12 volt, R/H, one owner. Extra good condition. $1375. Phone 385-7141, Sebring.—1dhnc

Am in Service would like to sell my car. CORVAIR 1960, excellent condition, motor just over hauled, good tires. $300. 9 Violet Avenue, EV 5-6368, Sebring. —dhnc

1967 FORD Pick-up, good condition, inspected. EV 5-0338, Sebring.—btfc

Sales — Parts
Service
Guaranteed Used Cars
Open 'till 8 p.m.
LEE RAGATZ VOLKSWAGEN
1555 1st Street South
Bik. N. of Citrus Showcase
WINTER HAVEN 293-3133

1967 F 100 P.U. TRUCK. Long wheel base, V-8, A/T, custom cab. Balance 50,000 warranty. Call Lee Tanner, Sebring EV 5-6292 or Avon Park GL 3-3117. —1tcM1

1968, 4 DOOR SIMCA. 6,000 actual miles, 4 speed. Lee Tanner, Sebring EV 5-6292 or Avon Park GL 3-3117.—1tcM1

1965 TEMPEST, one owner, EXTRA GOOD CONDITION. EV 5-7141, Sebring.—dh

1957 FORD Country Sedan, good tires, runs good, 134 N. Verona, 453-4434, Avon Park. S1tcM1

1960 BUICK $100. Good condition, 928 West Walnut, GL 3-4043, Avon Park.—S1tpM1

'62 ENGLISH Honda Consul sports car. GL 3-3291, Avon Park.—S1tpM1

1964 CHEVY IMPALA, 2-Dr., HT., 2-tone, PB&PS, AM-FM radio, new brakes and new tires. One owner. EV 5-8827, Sebring.—1tpM1

1963 GALAXIE 500 V-8, two door. Good mechanical condition. Reasonable. Mrs. Ash Wing. Can be seen at Johnson's Garage, Kenilworth Blvd., Sebring.—1tcM1

1960 RAMBLER Station Wagon, tagged, inspected and in running condition. $50. EV 5-6755, Sebring.—1tcM1

1966 FORD Country Squire, 10 pass. S/W, factory air, full power. Like new condition. EV 5-7980, Sebring.—1tcM1

'67 HONDA 150—electric start—like new—make offer, GL 3-6157, Avon Park.—S1tcM1

1963 4-DOOR Chevrolet. Automatic transmission. Assume $225 balance. Good running condition. EV 5-0621, Sebring. 1tpM1

1962 CEVY IMPALA, inspected $150, with two new tires $200. HO 6-2742 after 6, Lake Placid. 2tpM8

R. C. JOHNSON USED CAR
SALES AND SERVICE
Kenilworth Blvd., Sebring
EV 5-7980

'67 CHEV. 4 dr. sedan, V-8, A/T, fact. air, very clean.

'65 FORD 4 dr. sedan, 8 cyl., stand. shift, like new.

Body and Paint Shop
A-1 Mechanical Repairs

ASSUME PAYMENTS on 1968 Plymouth Satellite, 8,000 miles. Power steering, V-8, radio. EV 5-7962, Sebring.—2tpM8

1967 ENGLISH FORD Anglia. EV 5-0124. Make offer or see at Tropical Bank and Trust, Sebring.—1tcM1

1967 GALAXIE V-8, loaded—4 door, HT. Balance 50,000 mile warranty. Lee Tanner, Sebring EV 5-6292 or Avon Park GL 3-3117.—1tcM1

1964 VW BUS. Good rubber A-1. Call EV 5-6292 Sebring or Avon Park GL 3-3117.—1tcM1

BOATS and MOTORS

EVINRUDE - JOHNSON - OMC OUTDRIVES. Service by factory trained specialists, at your boat or in our shop—with the most modern electronic test and repair equipment; all work guaranteed. Substantial parts inventory maintained. Authorized Evinrude sales. Small down payment, easy terms, tradeins. McCLURE'S MARINE SALES AND SERVICE, 30 South Commerce Street, Sebring, Florida. Phones EV 5-6795, EV 5-8644. —1tcM27

FOR THE BIG FAMILY — 18' boat, complete with 35 HP, electric Evinrude, heavy duty trailer, much more equipment. Must see to appreciate. $4495.00. EV 5-0839, Sebring, after 7 P.M. and Saturday and Sunday.—dhtfcg

JOHNSON 6 H.P. motor. Like new, used five hours, and 14 foot combination sail and motor boat, $175 cash. Box 746, Lake Placid, HO 5-3786.—1tcM1

PERSONAL

LET ME TAKE CARE of your mother or grandmother, while you are on vacation, lovely quiet Christian home. Call, lets talk it over. EV 5-0203, Sebring. —wtfc

AIR CONDITIONING

DUE TO POPULAR REQUEST
SUMMER WILL RETURN AGAIN THIS YEAR
Have you ordered your AIRTEMP room air conditioner yet?

Get the jump on summer heat this year by ordering an Airtemp Room Air Conditioner now. We've got a complete selection on hand to fit every room and every budget.

Buy now . . . Don't Start Paying Until (month).

Visit us today and select from this wide choice of models . . .

"Imperial" Series . . . 11 luxurious models. Many unique features including a patented Air Door, year-round Weather Seal, and a Decorator Panel. 6,500 to 18,000 BTU's.

"The Sleeper" . . . for bedroom or nursery. Quiet, economical, dependable. Carry it home. 5,000, 6,000 and 8,000 BTU's.

"Titan" Series . . . Airtemp's powerpacked room air conditioner! Cools a small home, office or shop. 18,500 up to 33,000 BTU's.

"Casement" Series . . . ideal for all casement windows. No breaking or removing the window. Take it when you move. 5,600 and 7,500 BTU's.

Save money now . . . and give yourself a cool break when summer hits. Prices start at $119.95 (model LOS-91A).

Airtemp — CLIMATE ENGINEERED BY CHRYSLER CORPORATION

SMITH SHEET METAL
146 Lemon, Sebring, EV 5-7346

MOBILE HOMES

TRAILERS bought, sold, repaired, supplies, Sunnyridge Industries, Avon Park, GL 3-6359. —Stfn

12 x 56 MAGNOLIA 1966, two bedroom, air-conditioner and washer. Lot 14 Highlands Wheel Estates, Sebring.—1tpA24

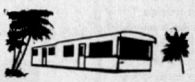

Now Is The Best Time To Buy A New Mobile Home

Compare Our Prices and Quality

Between Avon Park and Sebring
On US 27
Phone GL 3-4912

Sebring MOBILE HOMES

LOST OR FOUND

ONE YEAR old male Siamese cat named Jay. Woodlawn area. 385-7954, Sebring.—1tpM1

SITUATION WANTED

HOME REPAIRS, REMODELING, ADDITIONS. Neat, conscientious workmanship. Tharpe. GL 3-4227, Avon Park.—ttfc

10 WONDERFUL months without a cigarette. It all happened when I accepted an invitation to attend a 5-Day Plan held in Lake Wales by the Walker Memorial Hospital last June. 10 happy months, Mrs. Carl Hinshaw, Chalet Suzanne, Lake Wales.—Stfn

NOTICES

I. D. Eller, Jr.

Real Estate School
Every Thursday night 7:30 to 9:30 P.M.
Ten Week Course

First Class Starts
Thursday, May 1, 1969

Instructors registered with Florida Real Estate Commission. Contact WA 9-2321 or WA 9-2361, 412 East Oak, Arcadia.

"Franklin Cent"

The Fugio cent, an early American coin, is sometimes called the Franklin cent. Although the design and mottoes on the coin are often ascribed to Benjamin Franklin, there is no direct evidence to link him with it.

Wolverine Parkas

Eskimo parkas are made of wolverine fur because it is the only type of fur that does not mat and freeze when the temperature drops to 60 or 70 degrees below zero.

PETS AND LIVESTOCK

AKC BLACK miniature poodle puppies, male and female, also Poodle grooming. EV 5-0417, Sebring.—btfc

AKC WIRE Haired Terrier, 3 years, female, GL 3-6157, Avon Park.—S1tcM1

AKC REGISTERED German Shepherd pups, 3 months old, all shots and wormed $50. Sebring EV 5-6172 between 7:30 and 5:30, ask for Louis Barber. —1tpM1

AKC white toy poodle, EV 5-8312, Sebring.—S1tpM1

PETS AND LIVESTOCK

BEAUTIFULLY marked, black and silver male AKC German Shepherd, 3½ months, good bloodline $50 cash. EV 5-8770 after 5 P.M., Sebring.—1tpM1

REGISTERED toy Poodle puppies, six weeks old. EV 5-8000, Sebring.—3tcM15

DACHSHUND puppies age 8 weeks, AKC Reg. $50 each, GL 3-3331, Avon Park.—StpM1

FREE—Wanted, good homes for 5 puppies, GL 3-4029, Avon Park.—S1tcM1



SEA LILY, a small fossilized marine animal, is 325 million years old; was found in Indiana. It is on display at New York's Natural History Museum.

In the News



KATHARINE HEPBURN has become the first actress—or actor—to win a third Academy Award. Her Oscar this year was for her role as Eleanor of Aquitaine in "The Lion in Winter." She won her first award in 1933 for "Morning Glory" and her second in 1968 for her portrayal in "Guess Who's Coming to Dinner."



CALLING for increased efforts to prevent a major outbreak in the Middle East, Jordan's King Hussein says Israel can either have peace or territory, "but she can never have both." Hussein was in the United States on an official visit to Washington and the United Nations in New York.

Classified Ads Have Over 18,000 Distribution in Highlands County

SALES AND DELIVERY
Full or Part Time
PAID ON COMMISSION
Better Than Average Rate
HIGHLANDS POULTRY FARM
EV 5-7654

NOW OPEN
FOR BUSINESS
SIRCY MOTORS
NEW & USED CARS
The Dealer That Deals
Open 6 days Week, 8:00 A.M. - 5:00 P.M.
359 N. Ridgewood, Ph. 385-6644, Sebring

HELP WANTED

PERMANENT: Irrigation Laborers Starting Salary $1.60 per hour, Raises according to ability and effort. Full Company Benefit.

CALL COLLECT
LIONEL LaGROW, INC.
HOmestead 5-6201, Lake Placid, Florida

GO AIRLINES

Young Men and Women, High School grads, write for information about our training in Communications, Passenger Service, Reservations, Ticketing, Operations, etc. You can enjoy good pay, travel allowance for yourself and parents, prestige and many fringe benefits. UNIVERSAL trains you at home, without interfering with your present job, followed by Resident Training Classes at school owned facilities at MIAMI BEACH, FLORIDA or LAS VEGAS, NEVADA. For full details, without obligation, fill out and mail coupon TODAY!

APPROVED FOR VETERANS UNDER NEW G.I. BILL

UNIVERSAL AIRLINES PERSONNEL SCHOOLS
Dept. W 2524
1872 N.W. 7 Street, Miami, Florida 33125
Name _____ Age _____
Address _____
City _____ State _____
Zip _____ Phone _____
ACCREDITED MEMBER NATIONAL HOME STUDY COUNCIL

PLYMOUTH TELLS IT LIKE IT IS
Fury! Fury! Fury! May Is Fury Month!
Bargain Prices Are In Effect and Sales Are Running High
GREAT USED CAR SELECTION

1966 CHRYSLER 300 2 door hardtop. Full power, extra clean, vinyl roof, bucket seats, low mileage—Special $2195

1967 BUICK Special—4 door sedan V8, automatic transmission, power steering, extra clean, one local owner. Special at $2095

1964 CHEVROLET Impala, 2 door hardtop. Sharpest in town. Original interior, two tone white with blue top, 327 V8, factory air, automatic transmission, power brakes and steering, radio and heater, good tires—Special $1195

1968 RAMBLER American, 4 door sedan, white with biege interior trim. Only 8,000 actual miles, locally owned, automatic transmission, 6 cyl. engine, radio and heater—Only $2195

COME BY AND SELECT YOUR NEW CAR TODAY

ROBERTS MOTOR COMPANY, INC.
530 N. Ridgewood Dr. — Sebring

APPLIANCE TRADE-IN SALE

WASHERS — DRYERS — REFRIGERATOR FREEZER
AIR CONDITIONING

First In Service First In Sales

All Must Go
Prices Start at $29.95

Open Till 8:00 Fri. & Sat.

OVERFLOWING — Appliance Center — OVER STOCKED

117 W. Main St. Avon Park
GL 3-6152

3 DAYS! THURS. - FRI. - SAT.

WOMEN'S SECTION



Patricia Alvaraz-Melville Bass Repeat Wedding Vows

In the presence of close friends and relatives, Patricia Alvarez, daughter of Mr. and Mrs. Winton Parrish and Melville Bass, son of Mrs. B. G. Carlson, were united in Holy Wedlock, Saturday, Apr. 26, 7:30 P.M.

The double-ring ceremony performed by the Rev. R. L. Polk of South Bay, was solemnized before an improvised altar, in the home of the couple at 301 E. Camphor St.

Given in marriage by her father the bride chose a street length dress and coat ensemble of spring green linen with white accessories, and matching chin length veil. Her corsage was fashioned of white mums and yellow statice, amid white satin ribbon and tulle.

Mrs. Jim Morgan of Sebring, matron of honor, wore a yellow silk linen street length dress and matching head piece, with white accessories. Her corsage was of salmon colored mums and tulle.

Mother of the bride wore a white sheath linen dress, embroidered down the front, and white accessories. Her corsage was of yellow mums and tulle.

The grooms mother wore a white silk linen dress, with bands of turquoise print on the neck line, long flowing sleeves and hem. She wore a white cymbidium orchid and white accessories.

Brady Hopson of Lake Placid served the groom as best man.

Mixed bouquets of flowers were placed at vantage points throughout the house where the reception was held.

Miss Judy Parrish, sister of the bride, attended the bride's book and Mrs. Roy Dyal assisted in serving refreshments.

The three tired cake was served with green punch, nuts and mints.

After a short wedding trip, the couple will receive their friends at their home, 301 E. Camphor St.

The bride, a graduate of Avon Park High School, 1963, is employed at Highlands General Hospital in the intensive care unit.

The bridegroom graduated from Avon Park High School in 1951 and attended the University of Florida and is employed with the Jahna Concrete Co.

CARD OF THANKS

Mr. and Mrs. Zeno Warner, 417 E. Main are most grateful and extend their thanks to the telephone operator and fire department for their co-operation and prompt service they received when their home caught on fire from defective wiring, the night of April 11 at 3 A.M. They also appreciated the help from the firemen in cleaning up the water damage.

Mexican Tour Troop 242 Itinerary

Senior Girl Scouts Troop 242 will soon leave for their Mexican tour. They are still asking for more work, car washing, yard work, baby sitting, anything they can do to earn money for this trip. For services phone GL 3-6796.

Five girls from Avon Park will be with the 11 girls from Frostproof and four leaders. Those from Avon Park are Barbara Flowers, Donnell Brasswell, Sue Ferguson, Janet and Kathy James.

They will leave Frostproof June 16 and expect to arrive in Mexico City, June 21, where they will stay until June 27. During this time they plan to attend the Folk Lore Ballet, visit the Floating Islands at Xochimilco, the Pyramids, the Silver Mines in Taxco, the Girl Scout Cabana in Cuernavaca, attend a bull fight, Jai Alai and spend some time in Chapultepec Park, then sight-see in Mexico City and shop.

They expect to return home July 2.

AP Extension Homemakers Hold Meeting

A most unusual program of interest to all the Future Homemakers, Avon Park chapter, was presented Monday evening at the Florida Power Lounge.

Mrs. Lewis Miller and her daughters, Patricia and Barbara assisted by Mrs. Miller's mother, Mrs. Edith Shain, now a resident of Avon Park, planned and presented the entire program.

Tables set in the various themes, patriotic, Hawaiian, Italian, Easter Holiday, Snoopy, and football, gave pointers on exactly how to give these parties from the original planning to the execution.

Refreshment baked by this clever family were cut from the football cake, guitar cake and snoopy cake.

Future homemakers and their guests were fascinated by this most impressive presentation of a very practical and attractive way to entertain young people.

The La Plata River (South America) is 138 miles wide at its mouth, and 25 miles wide, 170 miles upstream.



Society News

By Happy Strom

Faye Gordon, Home Service Advisor for the Florida Power Corp., attended the Florida Home Economist Association in Gainesville April 18, 19 and 20. She was joined by Joy Criner, Violet Moseley and Gladys Chapman who attended the business session of the FHEA.

—o—

David Wray of Orlando, who served a year in Vietnam with the finance department and wife, Judy, were in Avon Park last week to visit his grandmother, Mrs. Cora Wray, and grandfather, Asa Paschell.

—o—

Mrs. Jim Thorp visited her daughter and family, Mr. and Mrs. Frank Heath, in Coral Gables last weekend. While there she attended the Florida Federation of Women's Clubs annual convention in Miami Beach.

—o—

Mr. and Mrs. Arlie Bussard of Oneco, Fla., were guests last week of Mrs. Hubert Bussard. While here he drove the Bussard camper to the FFCA at Orange City for the state wide meeting.

—o—

The children of Mr. and Mrs. Shannon Love, Joe, Martha and Ben, have arrived in Avon Park to be with their mother who is critically ill in Walker Memorial Hospital with a heart attack.

—o—

Mr. and Mrs. Larry Hooper attended the state wide meeting of the Florida Family Campers Association in Orange City, near Sanford, April 24, 25 and 26. While there they joined the group as new members.

—o—

Mr. and Mrs. Seymour Brown left this week for their home at Farmington, Mich.

—o—

Mrs. Edith Young has returned home after spending the past six months with her sister, Miss Laurine Prince, who is ill in Chattanooga, Tenn.

—o—

Visitors in the home of Mr. and Mrs. Slaytor Yocum are his daughter and husband, Mr. and Mrs. Dale Smith and Mr. and Mrs. William Bell and daughter, Gretchen from Harrisburg, Pa.

—o—

Levern Staley who has spent the past ten years in Avon Park as a winter guest, has returned to Nelliston, N. Y. for the summer months.

—o—

Mrs. R. H. Fulford, better known as Geri Connell is visiting her mother, Mrs. W. T. Connell this week.

—o—

Miss Marsha Lee Fulford, granddaughter of Mrs. W. T. Connell, will graduate from high school in Tallahassee June 6, held at the Wescott auditorium.

Mrs. Fensterman Fetes Mother On Birthday

Mrs. C. H. Fensterman honored her mother Mrs. Louise M. Farthing of Buffalo, N. Y., on her 84th birthday, April 23.

Mrs. William DeCourcey hosted them for dinner at the Highlands Restaurant in Lake Wales where a surprise birthday cake was featured with a lighted "sparkler."

Founders Circle Will Meet In Sebring

The Founders Circle of the Avon Park Garden Club will hold a meeting May 8, at 9:30 A.M. at the home of Mrs. Henry M. Hartman on Lake Charlotte, Sebring.

Co-hostess will be Mrs. P. J. Rumbsa.

Plans will be made for the 1969 program.

Members will meet at the Florida Power Lounge parking lot at 9 A.M. Mrs. Seifert will arrange transportation for all those who will go.

Salon Operators Attend Parade

Jerry, Jackie and Louise of Jerry's Beauty Salon were in Clearwater over the weekend attending the ACE Parade of Beauty held at the Jack Tar Hotel.

Famous hair and wig stylists were there to demonstrate the new look, "Volante."

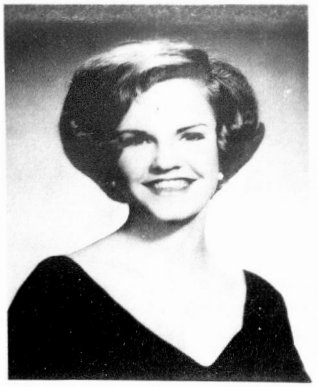

MISS SHARMON MARCIA ATKINS

Sharmon Marcia Atkins-Allan Shaffer Duhm To Wed In June

Mr. and Mrs. Harmon Atkins announce the engagement and approaching marriage of their daughter, Sharmon Marcia, to Allan Shaffer Duhm of Weston, Ill.

The bride-elect attended South Florida Junior College and is presently employed as a dental assistant in the offices of Doctors Baughan and Haddock of Avon Park.

The bridegroom-elect is attending Western Carolina University in Cullowhee, N. C., and will attend the University of South Florida in Tampa this Fall.

Wedding plans are made for 8 P.M., Friday, June 27, at First Baptist Church of Avon Park.

Friends and relatives are invited to attend.

Lila Cluckie Carl Carrington Wed April 14

Mrs. Lila Cluchie, resident of Sun Ray Subdivision and Carl Carrington, a Winter guest of the Connell Apartments were united in marriage April 14 by Rev. Aden Childress.

The bride was formerly employed at Phillips Grocery. At present the couple are making their home in Sun Ray but expect to leave later for his home in Gastonia, N. C., where they will make their home.

The couple chose the First Baptist Church of Avon Park for their home church in which they were baptized Sunday, Apr. 27.

Attending the ceremony were Mr. and Mrs. Lester Walters from Michigan and Mrs. W. T. Connell.

Woman's Club Will Meet May 2

The Womans Club of Avon Park will conclude their meetings for the Summer, Friday, May 2, when they will meet at the Florida Power Lounge, at 10 A.M.

Mrs. J. F. Wagner is chairman and will present Mrs. Sylvia Smith, home service advisor of the Florida Power Corp. from Lakeland, who will demonstrate the use of citrus, new ideas and innovations for its use. Faye Gordon will assist her.

Hostesses are, Mrs. Talmage Sparks, Mrs. Alec Ogilvie, Mrs. James Wainwright and Mrs. G. D. Roper.

Women Have Openings In AF

A new dimension has been opened for women in the Air Force, especially for those young college graduates who are quick to accept a challenge, says Sgt. John Contorno, local Air Force recruiter. WAF officers are working side by side with their male counterparts in jobs ranging from management to complex astronautical engineering, he pointed out.



Celia Ann Lee-James Chestnut Plan August Wedding

Mr. and Mrs. A. C. Lee announce the engagement of their daughter, Celia Ann to James W. Chestnutt, son of Mr. and Mrs. James C. Chestnut, Jr., of Avon Park.

The bride-elect is a 1968 graduate of Hardee County High School and attended South Florida Junior College in Avon Park. She is presently employed at the Wauchula State Bank.

Mr. Chestnut, a 1968 graduate of Avon Park High School is employed at Ty Harris Volkswagen, Inc., in Sebring.

Plans are being made for an August wedding.

Shopping For Mom Is Great At

Tatum & Johnson, Inc.

Avon Park



Fashion Excitement

. . . will fill the air if you select a beautiful dress for Mother from Tatum & Johnson's. You'll find delightful pastel colors, perfect for Summer. . . . and dramatic styles in both missy and half-sizes from the nation's leading dress manufacturers

Dresses from $10.95

MOTHER'S DAY MAY 11

Weekend Fabric Specials

Thursday, Friday and Saturday Only

Never Press Prints

An ideal fabric for cool carefree Summer dresses. Sale 59c yd.

Jaunty Sportswear Prints

Bright Bold and over 25 patterns to select from. Perfect for Pantdresses, Bell-bottoms, shorts and shifts.

45" wide Reg. 98c Sale 79c

Dritz Electric Scissors

Reg. $8.00 Sale $4.95

Maidenform Sculptures

Contoured Slips in Antron Nylon

Soft, willowy slips to wear with Summer's closer - to - the - body fashions! Designed to please in carefree Antron Nylon and delicately trimmed in beautiful lace. $6.00

Matching Briefs $2.50



Avon Park Lakes News

Cynthia T. Calvert — GL 3-8532

Mr. and Mrs. Bruno Ganz from Cape Coral were visitors last Wednesday at the home of Mr. and Mrs. Frank Haskin.

Mrs. Albert Richie returned home Saturday from a weeks trip to Miami, where she attended the wedding of her grandson, Dallas Helms and Miss Sharon Pickett. While there Mrs. Richie was the guest of her son and wife, Mr. and Mrs. Calvin Richie.

Mr. and Mrs. Roy Swafford and Mr. and Mrs. Thomas W. Hardy were visitors in Tampa and Lakeland last Monday.

Mr. and Mrs. Herbert Gerding and Mr. and Mrs. Charles Oullette from Cape Coral were last Sunday visitors at the home of Mr. and Mrs. Frank Haskin.

Mrs. J. W. Barnes entertained at her home last Friday afternoon at a dessert bridge party for the three tables of guests.

Mr. and Mrs. Wayne Ford from Grand Rapids, Mich. and Sebring were the dinner guests of Mr. and Mrs. Irving Stotts last Sunday.

Mr. and Mrs. W. L. Ackerson were visitors in Lake Wales last Monday.

We are sorry to report that Ray Trimble entered Walker Memorial Hospital last Wednesday.

Mr. and Mrs. Charles Keys entertained at their home last Sunday evening at a barbecue for eight friends from Sebring.

The Sunshine Life Member Club of the Telephone Pioneers met at the Woman's Club in Winter Haven last Thursday. Those attending from the Lakes were Mr. and Mrs. William Constantine, Mr. and Mrs. Herbert Slocum, Mrs. George Burroughs and Mrs. Jean Bailey.

Mr. and Mrs. Charles Balding spent last Sunday in Kissimmee visiting his father, Mr. J. A. Balding and Mrs. Balding, his cousin and wife from Decatur, Ill., Mr. and Mrs. Owen Balding, were there visiting his father too.

Mr. and Mrs. William Robbins and Mr. and Mrs. Orville Castine were the dinner guests of Mr. and Mrs. Irving Stotts last Saturday night.

Mr. and Mrs. George Hurst and her mother, Mrs. Margaret Harrietha were in Tampa last Thursday visiting friends, Mr. and Mrs. Frank Bellew.

Mr. and Mrs. Robert McCallum attended the covered dish meeting last Thursday at the Babson Park Community Church where they showed their slides of their trip to Scotland last year.

Mr. and Mrs. Charles Balding were in Kissimmee last Monday to visit Mr. and Mrs. J. A. Balding and to see his brother, Sherman Balding, who had come to visit his father from Ticonderoga, N. Y.

We extend our congratulations to Mrs. Frank Reinke who celebrated her 82nd birthday last Friday.

Mr. and Mrs. Marvin Osborne from Bowling Green, Ky. visited Mr. and Mrs. Frank Haskin last Friday. Mr. Osborne is the nephew of Mrs. Haskin.

Mr. and Mrs. William Forr from St. Petersburg and Rev. and Mrs. Charles Bromley from Frostproof were the dinner guests of Mr. and Mrs. W. T. Haines last Sunday.

Mr. and Mrs. Kerby Sharp from Owensboro, Ky., and daughter, Mrs. Elna L. Wells from San Diego, Calif. were callers last Monday at the home of Mr. and Mrs. Paul J. Calvert. They have been touring Florida and were enroute back to Kentucky where their daughter will fly to her home.

Mr. and Mrs. Frank Haskin and Irving Stotts were visitors in Lakeland last Monday.

Mr. and Mrs. Tom Moroney were the dinner guests of Mr. and Mrs. Irving Stotts last Monday.

Mr. and Mrs. Paul J. Calvert were visitors in Lakeland last Friday.

Mr. and Mrs. Clarence Snyder from Milwaukee, Wis., left last Monday for Inverness to visit friends after spending a week at the lakes as the guests of Mr. and Mrs. Eugene Cottrell. While here they visited Cypress Gardens, Derby Lane, St. Petersburg and dined at the Kapok Tree Inn. They are now enroute home.

Mr. and Mrs. Paul E. Bennett visited Mrs. Nellie L. Chadwick in Largo last Wednesday. They also visited Mr. and Mrs. Frank Homberg. Mr. Homberg was just called home from the Clearwater Hospital where he underwent surgery.

Mr. and Mrs. C. E. Peterson of Kingston, Ill. were callers at the home of Mr. and Mrs. Paul E. Bennett last Thursday. They purchased a home in the development and will become residents soon.

Mr. and Mrs. Francis Peffer were in Clearwater last Friday to visit her aunt, Mrs. Wade Sheriff from Blandensburg, Md. She and her party from Maryland were in Ft. Lauderdale visiting and were enroute home. They all enjoyed dinner at the Oyster Bar Restaurant in Clearwater.

Mr. and Mrs. H. W. Bauer, Jr. from Miami left last Sunday afternoon for home after spending three days at the Lakes with his parents, Mr. and Mrs. H. W. Bauer.

Harry Bloemaker and his daughter, Imogene Braverman of Rome City and niece Mardell Kayser of Fort Wayne, Ind. visited Mr. and Mrs. Paul E. Bennett last Monday. They vacationed at Lehigh Acres and visited the Bennetts on their way back to Indiana.

Mrs. Clarence Bue and Mrs. William Robbins were in St. Petersburg on Monday.

The men will resume their shuffleboard playing on Wednesday at a dessert bridge for three bridge tables of guests.

Parents Urged To Register Beginners

Parents are urged to register their children who will be beginners in the Avon Elementary School for the 1969-70 school term on Wednesday, May 7. Pupils with names beginning with letters "A" through "L" inclusive come at 9 A.M. and pupils with names beginning with letters "M" through "Z" at 10:30 A.M. If it is impossible to register your child that morning it is permissable to come in the afternoon.

Be sure to bring with you to the school office on May 7 a copy of the child's birth certificate or accurate evidence of age. No child will be allowed to enter the first grade without evidence of proof of age. All children entering school this fall must be six years old on or before January 1, 1970 and must turn in a Student Medical Examination form filled in by your physician. The medical form may be picked up when the child is enrolled.

Bonnie Brae Mobile Home News

Welcome to Ellen and Neil McGonagle who returned this week to Bonnie Brae, from their home in Alexandria, Va. Neil who was ill, earlier in the season, prevented their return until now and even tho only for a months stay, it's nice to have them back.

Bonnie Sherman opened her Mobile Home on Wednesday to all the women in the Park for coffee hour. Those attending were, Hazel Lasse, Henny Moreno, Carrie Jones, Catherine Burke, Hazel Jeffrey, Marie Lizotte, Thelma Chalmers, Maud Foote, Loraine Robertson, Ethel Putman, Dorothy Begal, Lu Detrick, Evelyn Chockley, Flossie Comfort, Audrey Petitt, Jerry Wright and her daughter, Melanie. Delicious homemade rolls and muffins were served with the coffee. Thanks, Bonnie!

Welcome to two more new permanent residents to Bonnie Brae. The Burns (Helen and Bob) of Margaret Ave., Avon Park who have a new Buddy Mobile Home on Lot 60 and the Begeals (Dorothy and Percy) of Johnson City, N. Y. who have been in their travel trailer here awaiting their new Tropic Isle Mobile Home on Lot 52.

Ethel and Max Putnam, Audrey and Bruce Petitt and Ellen McGonagle joined Thelma Chalmers at her Mobile Home on Thursday and Saturday nights for a game of cards. The winners on Thursday were Ethel Putman and Thelma Chalmers and on Saturday night were Ellen McGonagle and Max Putman.

Mrs. Jean Tower of Derry, N. H., daughter of Thelma Chalmers arrived on Monday at Tampa Airport. A visit to Busch Gardens was enjoyed before arriving at Avon Park. Jean will stay and sightsee with her mother before they both leave May 7 to return to New Hampshire, where Thelma will visit for a few days before going to Massachusetts.

Charles and Mrs. Larry Hutchins and Mr. and Mrs. Roger Woodcock of Sarasota, N. Y. were guests of Mr. and Mrs. Merritt Jones for a couple of days. Larry is Merrit's (Bings) nephew.

Word has been received that Clarence Foote has arrived safely in Esperance, N. Y. after his train trip back.

Mr. and Mrs. Lyndelle Myers of Indiana and their daughter and granddaughters of Michigan called on Mr. and Mrs. Frank H. Foote last Friday afternoon.

We are glad to hear that Edward Parham is improving at Walker Memorial Hospital from a stroke two weeks ago. Best wishes from everyone at Bonnie Brae is wished Ed for a very speedy recovery.

On Sunday evening Chlora and Curt Vandevender entertained Henny and Joe Moreno with a pre-anniversary party. Homemade ice cream and cake were served to the guests of honor, Henny and Joe also Bonnie and Dick Sherman and Thelma Chalmers. Tuesday was the 40th wedding anniversary of Henny's and Joes. May they have many, many more.

Harry Mason arrived back to Bonnie Brae on Monday, after spending a month visiting his brother and wife, Mr. and Mrs. Findley Mason, of Vero Beach. Harry had spent most of the winter here before going to Vero Beach and will leave after a weeks stay to start for his home in Toronto, Canada.

Mrs. Gwen Pierce, daughter of Mr. and Mrs. J. E. Comfort, and Jeane Lewis from Miami visited over the weekend.

Lifeguard Wanted

Male lifeguard wanted for Summer work. Must hold Red Cross certificate. $1.50 per hour. Apply at City Hall.

CITY OF AVON PARK

Crutchfield To Ask Elected Officials For Budget Figures

County budget fights may get under way early this year.

In a special meeting of the county commission on Tuesday, Commissioner H. Earl Crutchfield announced that he plans to seek detailed budget figures from elected county officials as a part of the background information he needed in drafting the 1969-70 county budget.

Crutchfield said he believes that all county officials should provide the commission with reports on number of employees, salary paid each, travel and other allowances granted employees.

The commission made a similar request last year but met with little success. Crutchfield said Tuesday, "The county commission is expected to draw up a budget which includes excess fees from various offices as a part of the budget, but how can we budget fees when we don't know how much it takes to run an office?"

The Sebring Commissioner readily named the tax collector, tax assessor, clerk of the circuit court and county judge as the main targets of his inquiry. He said the sheriff's department operates on a budgetary system which is different from that used by fee officers.

Budgets are announced in July, go into operation in October each year.

Crutchfield's announcement came at the close of a meeting called early Tuesday for the commission to take official action on three pieces of pending legislation.

Board Approves

The county board voted to notify legislators that the Highlands County commissioners are in favor of a bill which proposes to make available to the counties 100 per cent of the occupational license fees collected in each county.

At present the county retains one-third of the fee and the rest is sent to the state. If approved, this bill would boost Highlands County general fund income by approximately $16,000, County Administrator Charles Morgan said.

The commission went on record—and notified legislators—in opposition to two proposals which cut into county income.

Morgan said most serious threat is from a bill which proposes to redistribute the state's public health funds on a per capita basis. The present proposal would reduce the state contributions of Highlands County Health Department from $39,060 to $17,900 next year.

"This would seriously handicap any public health program in Highlands County," Morgan said.

The commission also registered objections to a bill to require that all trucks carrying sand, gravel, marl, garbage to be covered while travelling on the highways.

"We have no objection to the bill's aims," the county administrator explained, "but the cost to the county would be high. Some estimates are as high as $25,000 a year, but I cannot say for sure what the cost would be.

"We certainly would have the

Church of God Dinner Menu

Ladies Society of the Church of God, 108 N. Florida Ave., will serve their regular Friday noon dinner May 2. Phone GL 3-4831 for take out dinners or come and eat in the dining room. Price $1. Dinners served from 11 A.M. til 1 P.M.

Menu: choice of fried chicken or baked ham. Choice of baked beans or green beans. Potato salad or cole slaw, rolls and peach cobbler.

$5,717,000 Will Go To Local Residents

From a dollars and cents standpoint, how good a "buy" is Social Security proving to be for the average Highlands County worker?

After he retires, does he stand to get back more or less than he paid into the pension fund over the years?

According to studies made by the National Federation of Independent Business and others, Social Security is a real bargain for some, but considerably less so for others.

Those who are now retired, or are soon to be so, are the big winners. They will break even in less than five years and, after that, they will be ahead of the game.

For the young workers, who will be contributing to the fund for many years to come, it is quite a different story.

To refer to the records, the latest official figures show residents of Highlands County to be collecting Social Security benefits at the rate of $5,717,000 a year.

Only a fraction of that payout, however, was contributed to the pension fund in any one year by the recipients. The remainder came from employers and from workers who are not yet eligible for retirement.

According to the studies, a young man in Highlands County, entering the labor force this year at age 25 and paying the maximum tax for the next 40 years, will personally be paying about $17,000 toward Social Security.

With interest figured at four percent, this will accumulate to a fund of nearly $38,000, exclusive of contributions made for him by his employer.

What he and his wife will get back, assuming that they live 14 years after reaching 65, which is the normal expectancy at that age, will be approximately $55,000.

Taking Highlands County's entire 25-year-old male population, now numbering close to 170, as an example, their tax payments and interest in the 40 years would amount to some $6,460,000, and their total returns, if married and living the full span, to $9,350,000.

In answer to contentions that a person could do better by buying insurance with the money, or keepine it in savings, the Social Security Administration points out that financial aid in cases of disabling illnesses, widowhood, needy children and other contingencies are also included by Social Security for the worker and his family.

Dennis Felknor Completes Records Course

Airman Dennis L. Felknor, son of Mr. and Mrs. Roy A. Felknor, Rt. 1, Avon Park, has been graduated at Sheppard AFB, Tex., from the training course for U. S. Air Force medical records specialists.

Airman Felknor, a 1964 graduate of Avon Park High School, is being assigned to Stewart AFB, N. Y., for duty with the Aerospace Defense Command.

Avon Teacher Displays Art At Center

By MAY WILTSE

The Highlands Art League, in its two seasons of existence, has tried to give art lovers a variety of one-man shows and the display last Sunday by Gene Brenner, art teacher at Avon Park High School and South Florida Junior College, carried out this intention.

His work is done in a variety of media, plus five pieces of metal sculpture. Of these last, a life-like replica of an owl occasioned much laughter and genial comment.

Most of the paintings are in the modern style. This show will be on display at the Art League, 7 W. Center St., through the month of May, from 10:30 A.M. to 3:30 P.M., every day except Sunday.

Punch and cookies were served during the viewing hours. Louise Kelly and Fay Nelson, both of Lake Placid, were in charge of the refreshment committee. Others hleping serve were, Gale Durrance, Marj Richardson, and May Wiltse, also Carol Thieme of Avon Park.

EXPENSIVE PIANO: A man, some 100 years ago, traded seven acres of land in what is now downtown Pasadena, Calif., for a piano. The land now is worth many millions.

Betty Spurlock Go-Getter For Avon Park

Mrs. Betty Spurlock will be the official "Lady Go-Getter" for Avon Park during the WEDU Chanel 3 Television Auction May 31-June 7.

Mrs. Sourlock, an active member of the Avon Park Junior Woman's Club, will be contacting merchants in the Avon Park area for donations which will be auctioned during the week-long activities.

Last year, during the first annual WEDU Auction, merchants in this area donated more than $500 worth of new items, ranging from a college scholarship to antiques.

Money raised during the Auction is used for operating expenses for WEDU, a non-profit, educational station, which is based in the Highlands County school system, along with eight other bay area counties. Last year, over $100,000 was raised through the auction, according to R. LeRoy Lastinger, General Manager of the station.

A person can fail a lot of times, but is not failure until he blames someone else.

All the world's a camera, so SMILE!!

Man's temples, cities and civilizations crumble into dust—only his ideas live on.

SINCERE & COMPANY
Est. 1906
New York Stock Exchange and other principal Stock and Commodity Exchanges
Hotel Walesbilt — Phone 31351 — Lake Wales, Fla.

At the Churches

Church of God
105 N. Florida Avenue
Rev. Thomas B. Sleepe, pastor
Sunday School ..... 9:45 A.M.
Morning Worship ..... 11:00 A.M.
Evening Worship ..... 7:00 P.M.
Family Night, Wed. ..... 7:30 P.M.

First Baptist Church
N. Lake and Church St.
Aden D. Childress, pastor
Otis Strickler, Min. music education
Sunday School ..... 9:45 A.M.
Morning Worship ..... 11:00 A.M.
Training Union ..... 6:30 P.M.
Early Morning Service .. 8:30 A.M.
Mid-week Service, Wed. .. 7:45 P.M.
Nursery Open at All Services

Fla. Avenue Baptist Church
Lester Miller, pastor
Phone GL 3-4957
Sunday School ..... 9:45 A.M.
Morning Worship ..... 11:00 A.M.
Training Union ..... 6:30 P.M.
Evening Worship ..... 7:30 P.M.
Mid-week Prayer Service 7:30 P.M.
Nursery Open at All Services

Walker Memorial Seventh-day Adventist Church
Across lake from hospital
Robert H. Kerr, pastor
Phone GL 3-4039
SATURDAY:
Sabbath School ..... 9:30 A.M.
Worship Hour ..... 11:00 A.M.
Vespers—30 minutes from sunset
WEDNESDAY:
Prayer and Bible Study .... 7:30 P.M.
FRIDAY:
Youth Service (YPMV) .... 7:30 P.M.

Church of the Nazarene
Pastor Rev. Earl E. Denny
GL 3-4851
Sunday School ..... 9:45 A.M.
Morning Worship ..... 11:00 A.M.
NYPS ..... 6:00 P.M.
Morning Service ..... 7:00 P.M.
Mid-week Service ..... 7:00 P.M.

First Presbyterian Church
AVON PARK
Rev. Marshall Wilson
Sunday School ..... 10:00 A.M.
Church ..... 11:00 A.M.
Now in new Sanctuary
North side of Lake Verona
Mid-week Bible Study -
Wednesday ..... 7:30 P.M.
Prayer Group - Thur. ..... 9:30 A.M.
Nursery every Sunday

Our Lady of Grace Catholic Church
Rev. Armand Gregoire
E. Main St. — Ph. GL 3-4757
Daily Mass ..... 8:00 A.M.
Sunday Masses 8:30 and 10:00 A.M.
Confessions Sat.: 4:30 to 5:00 P.M
7:00 to 7:30 P.M.
Religious Instruction: GRADERS:
Friday after their afternoon classes.
High school students: Wednesday at 7:30 P.M.



First Christian Church
(Independent)
1011 Walnut Street
Phone GL 3-3261
Clifford F. Dance, Minister
Bible School ..... 9:45 A.M.
Morning Worship ..... 10:30 A.M.
Youth Meeting ..... 6:00 P.M.
Evening Service ..... 7:00 P.M.

United First Methodist Church
Rev. Addison G. Hardee, minister
Regular Church Schedule
SUNDAY:
Morning Worship 8:45 - 10:55 A.M.
Evening Worship ..... 7:30 P.M.
Church School ..... 9:50 A.M.
MYF ..... 5:30 P.M.
(Nursery conducted during both the church School and Worship Service)
Methodist Youth Fellowship ..... 5:00 to 7:15 P.M.
WEDNESDAY:
Mid-week Prayer and Bible Study ..... 7:00 P.M.
First Tuesday of the month — Regular meeting of the Woman's Society of Christian Service 9:30 A.M.

Resurrection Lutheran Church
Lutheran Church in America
Corner Main St. and Highlands Ave.
Rev. Elmer G. Gregg, Minister
Divine Services ..... 9:00 A.M.
Sunday School ..... 10:15 A.M.
Visitors always welcome

Church of Christ
200 South Forest Avenue
Sunday Services:
Bible Study ..... 10:00 A.M.
Morning Worship ..... 11:00 A.M.
Evening Worship ..... 7:00 P.M.
Wednesday:
Bible Study ..... 7:30 P.M.
510 Tulane Circle

At the Churches

Christian Science Society
Corner Avon Blvd. & Highlands
Avon Park Lakes
Sunday Services ..... 11:00 A.M.
First Wednesday ..... 2:00 P.M.
Sunday School ..... 11:00 A.M.
Reading room, Fri. - 1:30-3:00 P.M.
ALL ARE WELCOME

Union Congregational Church
Herbert C. Graetz, Minister
Sunday School ..... 9:15 A.M.
Morning Worship ..... 10:30 A.M.
Junior Youth Society ..... 6:30 P.M.
Senior Youth Society ..... 6:30 P.M.
Nursery for small children at Sunday School and Church Services.

Fellowship Baptist Church
1000 Thomas Street
Avon Park, Florida
Harrison Crews, pastor
Sunday School ..... 9:45 A.M.
Morning Worship ..... 11:00 A.M.
Training Union ..... 6:30 P.M.
Evening Worship ..... 7:30 P.M.
RA's and GA's (Wed.) .... 7:15 P.M.
Prayer Meeting (Wed.) .... 7:30 P.M.
Choir Practice (Wed.) ..... 8:30 P.M.
Christ Is The Answer

Faith Lutheran Church
1600 N. Lakeview Drive
Sebring, Florida
Rev. William L. Duerr, Jr.
Sunday School and Bible Class ..... 8:45 A.M.
Morning Worship ..... 10:50 A.M.
This church sponsors The Lutheran Hour and the TV program "This Is The Life."

First Assembly of God
112 South Central Ave.
E. B. Boykin, pastor
Sunday School ..... 10:00 A.M.
Morning Worship ..... 11:00 A.M.
Young People
Christ Ambassadors) .... 6:00 P.M.
Evangelistic Service ..... 7:00 P.M.
Wednesday Mid-week Prayer and Bible Study ..... 7:30 P.M.
Thursday, Womens Missionary Council ..... 2:00 P.M.

First Christian Church
(Independent)
1011 Walnut Street
Phone GL 3-3261
Clifford F. Dance, Minister
Bible School ..... 9:45 A.M.
Morning Worship ..... 10:30 A.M.
Youth Meeting ..... 6:00 P.M.
Evening Service ..... 7:00 P.M.

Episcopal Church of The Redeemer
Verona and Pleasant Streets
Rev. John L. Knapp
SUNDAYS
Sunday Eucharist ..... 7:30 A.M.
Family Service and Church School ..... 9:30 A.M.
Sunday Service ..... 11:00 A.M.
Wednesday Service ..... 9:00 A.M.

These Religious Messages and Church Announcements, brought to you by the following:
LOYAL CITIZENS and BUSINESSES - - - - All interested in a BETTER COMMUNITY & CHURCHES!

Park Pharmacy, Inc
J. Carson Bates & Staff

Capell's & Son Gulf Service
T. E. and T. C. Capell, owners
Hwy. 27 and W. Main, Avon Park

Bagwell Lumber Co.
T. W. Bagwell & Employees

Avon Park Sun
Employees

Coker Fuel, Inc.
H. O. Coker & Staff

Green's Surplus Store
E. H. Green & Employees

Touchton Drugs
E. G. Touchton & Staff

Wells Motor Company
Ray Wells & Employees

Polk Auto Parts, Inc.
126 West Main Street

Hood's Dairy, Inc.
John M. Hood & Employee

Avon Park Motor Co.
C. E. Lanier and Vernon Lanier and Employees

Southernaire Motel
Mr. and Mrs. Roy D. Taylor

I. H. Ford Motor Co.
Mr. I. H. Ford — Mr. Donald Ford and Employees

SHOP FOOD FAIR
FOR HIGHEST QUALITY FOODS AT
LOW EVERYDAY PRICES!

FOOD FAIR SUPERMARKETS

YOU GET MERCHANTS GREEN STAMPS WITH EVERY PURCHASE...SAVE THEM FOR THE FINEST VALUES IN THE GREATEST VARIETY OF BEAUTIFUL GIFTS!

PRICES EFFECTIVE THRU WED., MAY 7th

1100 W. MAIN ST., AVON PARK
OPEN MON., TUES., WED. 8:30 A.M. TO 6:30 P.M.
THURS. & FRI. 8:30 A.M. TO 9 P.M.
SAT. 8:30 A.M. TO 7 P.M.
Quantity rights reserved

U.S.D.A. CHOICE **CUBE STEAKS** ..... LB. 98¢

NUTRITIOUS **SLICED BEEF LIVER** LB. 39¢

ECO BRAND **SLICED BACON** ..... LB. 58¢

COPEL AND **SMOKED PICNICS** LB. 44¢

QUARTER PORK LOINS WESTERN CORN FED SLICED INTO CHOPS ..... 58¢ LB.

QUICK FROZEN TURKEY **DRUMSTICKS** ..... LB. 29¢

EL DORADO 10-OZ. BAG **COOKED SHRIMP** $1.08

FRESHLY SLICED **KINGFISH STEAK** ... LB. 58¢

Everyday low prices!

U.S.D.A. CHOICE **CHUCK ROAST** ..... LB. 54¢

U.S.D.A. CHOICE **CHUCK STEAK** ..... LB. 64¢

U.S.D.A. CHOICE *Boneless* **BEEF ROAST** JUICY CHUCK ... LB. 88¢

EVERYDAY LOW PRICE — U.S.D.A. CHOICE **SIRLOIN** OR FULL CUT ROUND **STEAK** LB. 98¢

EVERYDAY LOW PRICE — U.S.D.A. CHOICE **RIB STEAK** or **ROAST** LB. 98¢

EVERYDAY LOW PRICES!

SARASOTA BRAND **CORNED BEEF** ..... LB. 89¢

U.S.D.A. CHOICE BONELESS **BEEF CUBES** ..... LB. 78¢

LEAN FRESH..."3-LB., OR MORE" **GROUND BEEF** ... LB. 48¢

GREENDELL...QUICK FROZEN **CUBE STEAKS** 2-LB. PKG. ... $1.68

EVERYDAY LOW PRICE!
ARMOUR STAR SKINLESS **FRANKS** 12-OZ. PKG. 45¢

EVERYDAY LOW PRICE!
U.S.D.A. CHOICE BONELESS **SHOULDER STEAK** LB. 98¢

EVERYDAY LOW PRICE!
WESTERN CORN FED **RIB PORK CHOPS** CENTER CUT 98¢ LB.

EVERYDAY LOW PRICE!
OSCAR MAYER **BACON** LB. 88¢ SLICED REGULAR OR THICK

EVERYDAY LOW PRICE!
U.S.D.A. CHOICE **T-BONE STEAK** LB. $1.18

BOLOGNA, PICKLE & PIMENTO OLIVE OR SAUCE **LUNCH MEATS** LYKES SLICED 8-OZ. PKG. 36¢

IMPORTED DANISH **HARD SALAMI** STICKS 1-LB. PKG. 99¢

COPEL AND'S WIDE **SLICED BOLOGNA** 1-LB. PKG. 59¢

HOLSUM **SEAFOOD SAUCE** 29-OZ. JAR 29¢

LYKES SLICED **BOILED HAM** ..... 1-LB. PKG. $1.44

HORMEL'S BONELESS HAMS 3 LB. CAN $2.98

IMPORTED MAYFAIR **GRUYERE CHEESE** 6-OZ. PKG. 29¢

BORDEN'S **MILK SHAKES** 2 9½-OZ. CANS 39¢
VANILLA, CHOCOLATE, STRAWBERRY

MASTER'S FAT FREE... LOW IN CALORIES **BUTTERMILK** .... QUART CONTAINER 19¢

BREAKSTONE'S CREAMED **COTTAGE CHEESE** 2-LB. CUP 55¢
REGULAR OR CALIFORNIA

EVERYDAY LOW PRICE — KELLOGG'S **SPECIAL 'K'** ..... 10½-OZ. BOX ..... 54¢

EVERYDAY LOW PRICE — FAVORITE FOR EVERY MEAL **HEINZ KETCHUP** 14-OZ. BOTTLE 25¢

EVERYDAY LOW PRICE — STAR-KIST LIGHT **CHUNK TUNA** ..... 6½-OZ. CAN 33¢

BONUS SPECIAL!...FRESH **ROUND** or **POLE BEANS** LB. 18¢

FLORIDA JUICE ORANGES EVERYDAY LOW PRICE! ..... EACH 3¢

SEEDLESS GRAPEFRUIT EVERYDAY LOW PRICE! INDIAN RIVER ..... EACH 4¢

EVERYDAY LOW PRICE!... U.S. NO. 1 LARGE **WHITE POTATOES** 10 LB. BAG 58¢

NEW TEXAS ONIONS EVERYDAY LOW PRICE! ..... LB. 8¢

GOLDEN RIPE BANANAS EVERYDAY LOW PRICE! ..... LB. 12¢

EVERYDAY LOW PRICES!

MUELLER WIDE **EGG NOODLES** 16-OZ. PKG. 38¢

CAMPBELL'S **TOMATO SOUP** 10½-OZ. CAN 13¢

CREAMETTES 7-OZ. BOX **ELBOW MACARONI** .. 12¢

LIPTON **TEA BAGS** ..... BOX OF 48 ..... 62¢

MILLER'S **HIGH-LIFE** BEER .. 6 12-OZ. CANS $1.49

RITZ **LOW CAL SODAS** ... 12-OZ. CAN 8¢

FYNE SOFT **FACIAL TISSUE** .. BOX OF 200 22¢

FYNE SOFT JUMBO ROLL **PAPER TOWELS** .... 27¢

BEECH-NUT STRAINED **BABY FOOD** ..... 4½-OZ. JAR ... 8¢

FYNE TEX **BLEACH** ..... GALLON JUG 44¢

EVERYDAY LOW PRICE!
SUNSHINE KRISPY **SALTINES** 1-LB. BOX 34¢

EVERYDAY LOW PRICE!
PLAIN OR SELF RISING **FLOUR** FOOD FAIR 48¢ 5-LB. BAG

EVERYDAY LOW PRICE!
FOOD FAIR **SODAS** 12-OZ. CAN 8¢ ALL FLAVORS

EVERYDAY LOW PRICE!
GIANT TIDE BOX 78¢

EVERYDAY LOW PRICE!
VELVET BLENDED **SHORTENING** 3-LB. CAN 58¢

FOOD FAIR FRESH BAKED **BANANA CAKE** HALF LAYER SAVE 10¢ 49¢

FOOD FAIR...ICED OR PLAIN **RAISIN BREAD** ..... 1-LB. LOAF 33¢

FOOD FAIR SLICED SAVE 10¢ **EUROPEAN RYE BREAD** ... 1-LB. 4-OZ. LOAF 29¢

All Bakery Products are made with Pure Vegetable Shortening.

EVERYDAY LOW PRICE — REFRESHING **ORBIT BEER** ..... 6 12-OZ. NO RETURN BTLS. 97¢

EVERYDAY LOW PRICE — ALL FLAVORS **FOOD FAIR SODAS** 28-OZ. NO RETURN BTL. 17¢

BIRDS EYE **FROZEN COOL WHIP** ..... PINT CARTON ... 31¢

RICH'S FROZEN **Coffee Rich** ..... PINT CARTON 24¢

FOOD FAIR FROZEN "THE REAL THING" **Orange Juice** 6-OZ. CAN 20¢

FROZEN BEEF, TURKEY, CHICKEN **Pot Pies** ..... MORTONS 8-OZ. PKG. 19¢

FOOD FAIR **Waffles** ..... FROZEN 5-OZ. PKG. 11¢

HEALTH & BEAUTY AIDS...BONUS SPECIALS!

CREST TOOTHPASTE $1.05 VALUE 6¾-OZ. REGULAR or MINT FAMILY TUBE 78¢

VO-5 SHAMPOO $1.09 VALUE 7-OZ. BOTTLE ..... 85¢

COLGATE INSTANT SHAVE 79¢ VALUE (LIME) 11-OZ. CAN 49¢

FYNE TASTE ALL PURPOSE 1-LB. CAN

COFFEE 49¢

NO LIMIT...EVERYDAY LOW PRICE!

EVERYDAY LOW PRICES!

FOOD FAIR PRUNE JUICE	40-OZ. BTL.	53¢
APPLE KEG APPLE JUICE	46-OZ. CAN	43¢
HI-C FRUIT DRINK	46-OZ. CAN	28¢
V-8 COCKTAIL	46-OZ. CAN	44¢
PINEAPPLE GRAPEFRUIT DRINK	FOOD FAIR 46-OZ. CAN	27¢
FYNE TASTE APPLESAUCE	25-OZ. JAR	35¢
LIBBY FRUIT COCKTAIL	30-OZ. CAN	47¢
LIBBY ELBERTA PEACHES	30-OZ. CAN	47¢
GRAPEFRUIT SECTIONS	FOOD FAIR 16-OZ. CAN	24¢
GEISHA MANDARIN ORANGES	11-OZ. CAN	20¢
LIBBY PEAS & CARROTS	16-OZ. CAN	25¢
LE SUEUR PEAS	17-OZ. CAN	30¢
CREAM STYLE CORN	LIBBY GOLDEN 17-OZ. CAN	24¢
STOKELY SHELLIE BEANS	16-OZ. CAN	22¢
LIBBY CUT GREEN BEANS	16-OZ. CAN	23¢

Over 1000 Participate In Physical Test



IN THE FOREGROUND Candice Jahna prepares to start her sit-ups as Gail Newsome holds down her feet in one of the seven events county students were tested for fitness in last Friday here at Memorial Field in the first annual Highlands County Physical Fitness Test Day.



CINDY BASS is timed in the flexed-arm hang by Mrs. Theda Miracle as Miss Betty Phillips checks out her form at the Highlands County Physical Fitness Test Day last Friday at Memorial Field. Cindy won the event for the eight and nine year olds.



MARY ANN STEVENS takes her turn in the standing broad jump as Red Devil track coach Paul Roberts stretches the tape at the Highlands County Physical Fitness Test Day held here in Avon Park last Friday.

The first annual Highlands County Physical Fitness Test Day took place last Friday at the Avon Park High School track and football field with approximately 1000 students from grades one through 12 from school centers in Sebring, Lake Placid and Avon Park participating.

The students were eligible to be tested in any three of the seven skill tests and on the whole the first such program was heralded a huge success by witnessing parents and educators.

Miss Ann Karrick, president of the Highlands County Physical Education Association, said, "We made several mistakes but we feel these can be corrected next year. This is the first time a program of this size has been attempted by the physical educators and the number of students taking part was great. The competition was very close but the superior numbers of Avon Park entries gave this area an advantage in total points."

The Avon Park area students scored a total of 657 points, Sebring area students scored 288 points, and Lake Placid, which did not have elementary students in the program this year, scored 282 points with students from grades seven through 12 only.

Avon Park students who scored the top score in each event in the different age levels were as follows:

Girls Flexed Arm Hang—Juanita Swartz, Cindy Bass, Mary Linda Derkman, Gay McAfee, and Gwen Elmore; Boys Pull Ups—Timmy Cribb, Frank Brown, David Jahna, David Lanier, Johnny Hall, and Fred Jahna; 50-Yard Dash—James Barnes, Vesta Hall, Bruce Roberts, Ava Jones, Ted Packer, Alice Johnson, Ricky Jones, Sophia Wyche, Gary Curlee, Greg Blake, Jackie Prevatt, Danny Carroll, Mark Howard, Eddie Ezell, Rosiland Jackson, and Donald Strange.

Shuttle Run—Tim Cribb, Carolyn Nicholas, Ricky Anderton, Linda Klein, Gary Curlee, Brad Beumel, Jackie Prevatt, Curtis Foster, Mary Tate, Sara Nunnallee, Irene Coleman, and Albert Moss; Sit-Ups—Millette Wyche, Johnny Harrison, Jimmy Bennett, Tim Booth, Sue Nunnallee, Gene Haywood, Jamie Tomlinson, Jane Eberle, Wesley Watson, and Elaine Wiggins; Softball Throw—Greg Gray, Tracy Serdynski, Ronnie Johnson, Maureen Murphy, Ricky Anderton, Reginald Baker, Della Kirkland, Lee Anderton, Mary Wright, Lisa Hulen, Victor Williams, Tim Underwood, and Albert Moss.

Standing Broad Jump—David Sisemore, Vesta Hall, Scott Morgan, Lou Ann Reid, Ricky Anderton, Lynn Livingston, Brad Beumel, Sharon Dover, David Lanier, Jackie Prevatt, Ricky Wells, Susan Sisemore, Susan Lee, and Billy Richards; and the 300 or 600 Yard Run-Walk—Casey Roberts, Jeffery Adams, Barbara Miller, Bridget Randolph, Milton Jackson, Sharon McRae, Verick Freeman, Sylvia Blake, Susan Sisemore, Lani Newton, Brenda Grey, Clyde Sumbry, and Irene Coleman.

Complete results with the first three finishers in each event may be seen at the different school centers if parents or students are interested in others who scored high in these physical fitness tests.

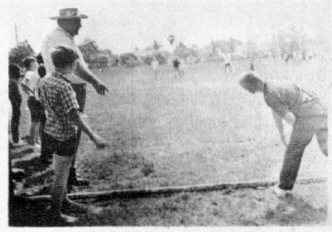

GLENN ODOM, Highlands County Physical Education Supervisor, instructs as a boy takes his turn at the softball throw for distance at the Highlands County Physical Education Test Day last Friday at the Avon Park track and football field.

Carter Retiring From Public Commission

Commissioner Jerry W. Carter, the self-tagged "cheap politician" who was elected to the Florida Public Service Commission in 1934, announced today he will retire from public office at the expiration of his term January 1, 1971.

Winter Guest Club News

ELIZABETH CLARKE — Phone GL 3-8733

Shuffling

Winners in the Wednesday evening tournament were Fern Haas and Kate McAlexander over Allene Howard and Francis McRae. Consolation winners were Al Reinhardt and Charles Romilly over Louise Prelipp and Toney Kerr.

With ten courts in play on Saturday evening, Caroline Webber and Chris Cabezas won. Dorothy Wilde and Walter Swyers were the runners-up. Alton Wetmore and Clay Kull were consolation winners over Ota Gibson and Estelle Swyers.

Other evenings in the week the courts are well occupied.

Card Games

On Monday afternoon in pinochle the two top winners were A. McAlexander with 748 and William Benson with 745. There were three tables in play.

Dances

Friday evening dance was the scene of two wedding anniversary celebrations, Glenn and Mildred Long and Clay and Illeon Kull. Both couples were married 45 years ago on the same day. Refreshments were served by Olive Kerwin and Lillian Hays.

Guests at the dance were Lola A. Wessner from Santiago, Chili, a cousin of Chris Cabezas, and visiting in the Cabezas home; William and Helen Brown, of New Hampshire, guests of the Dick Dickinsons; and Mrs. Louise Bell of L'Anse, Mich.

Supper

Minnie Brown was the hostess to the 23 present at the regular pot-luck supper on Saturday evening. Mrs. Brown also gave the invocation.

Readings were given by Helen Good, Fern Haas and Minnis Brown. Humerous readings were given by Elmer Good and Agnes Dentler. The group enjoyed singing the old songs with Mrs. Dentler at the piano, and the program was concluded with the salute to the flag.

Chit-Chat

The Floyd Stevens have returned home in Allegan, Mich. by way of Louisiana to visit their daughter. While there they went to Houston, Tex., to see a game at the Astrodome.

Miss Mildred Wetmore, sister of Alton Wetmore, have been visiting the Wetmores the past week. She loves to paint and has been painting a picture of a meadow out east of town.

Paul and Flora Hoppe are now home in Eden, N. Y. and have already enjoyed their first rhubarb pie. That sounds good.

Lilian Richards and Myrtle Williams from Niagara Falls are visiting with Mr. and Mrs. Charles Romilly.

"Women Power" Theme Used For Convention

Mrs. Edgar Smoot, president of the Avon Park Woman's Club attended the 74th annual convention of the clubs held in the Carillon Hotel, Miami Beach, April 21 through the 24th.

A banquet was served on Monday and Tuesday with a luncheon on Wednesday to the 1130 club women who registered.

Mrs. Thomas Harfison, president of the executive committee had as the convention theme "Woman Power." Mrs. Robert L. Searle, president of the Coral Gables Woman's Club and Mrs. Pat Murphy, president of the Junior Woman's Club of Coral Gables were hostess clubs.

During the session all committees gave their reports, workshops were conducted and a public speaking clinic was held. During the style show on Wednesday, FFWC sewing contest winners were announced, one award went to District 9 Junior Woman's Club.

Adjournment at 11:30 A.M. on Thursday, final credential reports were given, followed by introduction of the convention committee, ending with "Sing Your Way Home," led by Mrs. Walter Vansteenberg.



Look what you can get yourself into.

Friday and Saturday, May 2 and 3 are the days, and we'd love to have you join us at our Grand Opening party.

We have refreshments, souvenirs, door prizes, and all kinds of Volkswagens you can get into and test-drive.

Try our Sedan that gives you up to 27 miles per gallon.

Explore our Station Wagon that's four feet shorter than conventional wagons, yet holds more and costs less.

Get in our Karmann Ghia that looks like $5,000 and costs about half as much.

Drive our Squareback Sedan that looks like a wagon and has more trunk space than any other sedan.

Take our Fastback—the VW with the racy lines—around the block.

Or if a used car is more your speed, check out our lot of guaranteed used VWs.

Who knows, you might even get yourself into a Volkswagen for good.

Come to our Grand Opening Friday and Saturday, May 2 and 3.

Ty Harris Volkswagen, Inc.

Phone 385-5118 US 27 So. Sebring, Florida

AMERICA, LET'S GIVE CREDIT TO THE FARMER



More consumers today enjoy top quality meat products than ever before . . . thanks to the efficiency of the modern beef producer. Your Land Bank Association provides livestock producers with sound, constructive credit . . . on a long-term basis and with realistic, farm-oriented repayment schedules at reasonable rates. Land Bank loans are available for any constructive need of the farm or farm family.

Federal LAND BANK Association

Federal Land Bank Association
OF WAUCHULA
U. S. 17 North — Wauchula — PR 3-4108
W. R. May, mgr.; Charles Shackelford, asst. mgr.; Earnest H. Rawls, asst. mgr.

WEATHER REPORT
By MILTON STOKEY

	Max	Min	Rain
April 30	91	63	—
May 1	87	63	—
May 2	84	66	.09
May 3	87	64	.05
May 4	88	65	.02
May 5	91	64	—
May 6	93	65	—

AVON PARK SUN

Home of The South Florida Junior College

MEMBER OF AUDIT BUREAU CIRCULATIONS

VOLUME XLV NUMBER 27 AVON PARK, FLORIDA 33825—THURSDAY, MAY 8, 1969 GL 3-4351 GL 3-4355 10c PER COPY



HERE ARE THE architect's drawing for the new $1,100,000 addition to be made at Walker Memorial Hospital in Avon Park. Included in the 35,000 square foot addition will be 80 beds including an 11 bed intensive care unit, a laboratory addition and three major surgical suites. Construction is slated to begin this Summer. Financing is arranged through Guaranty Bond and Security Company of Nashville. The architect is Powell-Edge Associates of Palm Beach.

6,000 Freeholders May Vote On School Bond Issue

Only freeholders not wholly exempt from taxation will be allowed to vote on the school bond issue June 10.

With 9,519 registered freeholders in the county, an estimated 6,000 of them will go to the polls under this ruling, new with the new state constitution, Supervisor of Elections Roland X. Droit predicted today.

"When freeholders come to the polls, they should have tax receipts in hand or be prepared to sign an affidcait to the effect that they paid taxes," said Droit.

Attorney Frank Bryant representing the school board pointed out that a freehold is real estate and that the people concerned in this election will be strictly owners of real estate who pay taxes on it. There are many real estate owners who under Homestead Exemption laws have homesteads valued so low they do not have to pay taxes, it was pointed out. These people are ineligible.

Unsual Polling Places

Polls will be open at the usual polling places from 7 A.M. until 7 P.M. The ballot is for the purpose of determining whether bonds shall be issued in an amount not to exceed $4,500,000 to provide new construction and improvements for the county's schools. Such bonds would mature in not more than 20 years.

The money realized from such bonds would go toward acquiring, building, enlarging, furnishing and otherwise improving buildings or school grounds or for any other exclusive use of public schools in the county.

New Senior High Schools

The projects toward which money realized from the bonds would go are a new senior high school in Sebring, $1,959,270; a new senior high school in Avon Park, $1,959,270; additional facilities at Fred Wild school, $411,994; new elementary school, Lake Placid, $479,164; additional facilities at Woodlawn elementary school, $95,573; additional facilities at Avon Park Elementary school, $167,696; major alterations to facilities at Lake Placid high school, $414,722.

May 9 Deadline

Voters who voted in the last general election generally are not required to re-register. New freeholders have until 5 P.M. Friday of this week to register if they are not already registered, Droit said. The voters will pull one of two levers—"For Bonds" or "Against Bonds."

The construction and improvement program in detail includes:

Sebring High School—16 classrooms, two science laboratories, vocal music room, language laboratory, homemaking suite, gymnasium, business education suite, driver education room, agriculture classroom and shop, DCT room, auditorium, library, cafeteria, administrative suite, student activity and conference room, six toilet rooms, teacher planning room, storage-mechanical, etc., site expansion.

Avon Park High School—identical to Sebring High School.

More Primary Rooms

Fred Wild school—three primary rooms, one exceptional child room, two kindergarten rooms, library, cafetorium, administrative suite, teacher planning-storage, site expansion.

Lake Placid Elementary school—10 primary rooms, two kindergarten rooms, one exceptional child room, library, administrative suite, teacher planning, four toilet rooms, storage-mechanical, etc.

Woodlawn Elementary school—multipurpose room, two kindergarten rooms, major alterations impervious treatment to walls to floor of kitchen.

Avon Park elementary school—five intermediate rooms, two toilet rooms, two kindergarten rooms, major alterations, impervious wall treatment to floor of kitchen.

Lake Placid high school—vocational, home economics, industrial arts and mechanical drawing, conversion home economics to science laboratory, expansion of administration area to provide guidance, sickrooms, workroom, storage, conference and student activity room.

26 Students Graduate From South Florida Junior College

"If we are to reverse present trends and break out of the cycle which has characterized the downfall of other great nations, we must re-kindle this great American Dream of Freedom," graduating students at South Florida Junior College were told Tuesday night.

Speaking to the 27 graduates and friends and relatives assembled for commencement exercises at Avon Elementary school was Rep. Jim K. Tillman.

"We must recapture some of the courage, the hardness and discipline which permitted our forefathers to carve a great civilization out of a wilderness. We must recapture our moral strength and our faith in God," he said.

Various historians have pointed out that throughout history, he said, the average age of the world's great governments has been only approximately 200 years. "We will celebrate the 193rd anniversary of the signing of the Declaration of Independence July 4."

One historian wrote he said, that nations moved from liberty to "abundance, from abundance to complacency, from complacehcy to apathy, from apathy to dependency and from dependency back to bondage.

"I will leave it to your own discretion to decide whether we, as a nation, fit into this pattern, and if so, just where in the cycle we now seem to be."

Law and order are the foundation upon which successful government and civilized society must stand he pointed out. And "there are those who place great emphasis upon their rights, but show little regard for the rights, welfare and safety of their fellow man or the interest of their nation or society as a whole. This is nothing but an expression of the law of the jungle."

Rev. George Stulting, pastor of First Presbyterian Church of Sebring, gave the invocation and benediction, the South Florida Junior College Chorus conducted by Buford Jasper sang, Deans Beumel and Griffin presented the candidates, and President William Stallard conferred the degrees.



THE GRADUATING class of 1969 of South Florida Junior College received diplomas Tuesday night from President of SFJC, Dr. William Stallard, shown handing the document to a student, and at right, Dean Dean Griffin.

Cancer Crusade Kick-Off Meeting May 19

A. B. Wilhite, Avon Park Cancer Crusade Chairman, announced today that Mrs. Bill Owens would serve as Avon Park residential chairman during the 1969 Cancer Crusade in Highlands County.

Mrs. William Kittrell, III, will serve as residential co-chairman; Fred Jahns, special gifts chairman, and George Haynie, business chairman.

The Residential Crusade kick-off meeting will be held at the home of Mrs. Bill Owens at 8 P.M. on May 19. All area chairmen and crusaders are cordially invited to attend.

Little League Kicks-Off Season With Parade

The 1969 Little League season got off to a rousing start last Saturday with a parade led by the Avon Park school junior band dressed in funny hats. The band was followed by officials of the Little League and the six teams with their coaches and managers.

The parade was followed by a triple-header which saw Kiwanis defeating Bagwell in a long, eight inning game interrupted by showers to the tune of 13 to 12, First Baptist winning over Lions 10 to 0, and Avon Citrus Bank downing Rotary 8 to 3. Monday night games were Kiwanis 5 and Avon Citrus Bank 1; Lions 17 to 7 over Rotary. Thru Monday night, standings are:

Team	W	L
Kiwanis	2	0
First Baptist	1	0
Lions	1	1
Avon Citrus	1	1
Bagwell	0	1
Rotary	0	2

Haskew Gets 10 Year Sentence For Escape

A 10-year prison sentence was meeted to Ellis Marlow Haskew in Circuit Court Monday. Haskew pleaded guilty to escape. He had originally been sent to prison in November, 1965, on a forgery charge.

In March, 1966, he escaped from Avon Park Correction Institution and four months later was placed on 10 years probation. State probation and parole officials charged Haskew had violated the terms of probation. Disposition of the case had been delayed to permit psychiatric evaluation.

Haskew's was the only case completed in a long session of Circuit Court which lasted until 6 o'clock Monday night. Judge Clifton Kelly presided.

AT CONFERENCE

Mrs. Jean Moore and Mrs. DeRheta Lanier attended a conference of school psychologists in Orlando last Wednesday. One of the workshops studied the rewarding of children for good behavior instead of scolding them for bad behavior.

Commissioners Will Study Budget Salaries For Officials

For over a year elected officials and Highlands County commissioners have haggled over fees and budgets.

But an offer to switch one of the fee offices to a budget system met with only lukewarm response at Tuesday's commission meeting.

Faced with responsibility for guaranteeing an income for a county office chilled some enthusiasm for accepting the change proffered by County Judge Mervin Rehrer. Such a change could cost the county money.

In response to a letter from Judge Rehrer, Commissioner H. Earl Crutchfield said, "As you are well aware I'm very much interested in all fee offices going on the budget system. I move we accept this for study."

Commissioner Ben McGee opposed the motion until assured that the action was approving study and only study of the Rehrer proposal.

Commission Chairman Jean M. Whitaker observed: "Fees last year (in the county judge's offfice) were not adequate to pay salaries," and set off questions about the wisdom of guaranteeing an office income. Under a budget system all office income goes to the county.

In his letter Judge Rehrer admitted that fees in the county judge's office were down last year, citing a drop in criminal cases as the cause. He suggested that negotiations toward a budget system for the office use 1967, rather than 1968, as the base year.

Judge Rehrer offered to contact legislators immediatly and ask for appropriate legislation to change his office to an annual budget system. County Administrator Charles Morgan and County Attorney Hue F. Nunnallee demurred, citing a 1961 Attorney General's opinion to indicate that change from fee to budget system may be made by county commission resolution.

Nunnallee cautioned the county board that he had not had opportunity to research the matter and new laws and rulings since 1961 may change his "no legislation" opinion.

Crutchfield repeated, during the Tuesday morning commission meeting, the request for full financial reports from each county official. He specified that each officer should indicate the amount of excess fees he anticipates being able to turn over to the county next year.

Last week Crutchfield complained that a similar request last year had not produced the information he felt the commission needed.

Elected county officials have countered that they did comply with the board's requests and had, last year, given complete statements including equipment and salary budgets.

Insurance Costs

Col. W. J. Atkinson, chairman of the Republican executive committee in the county and long-time critic of county salary policies, switched his target Tuesday. He used the occasion of the county's signing workmen's compensation agreements to raise the question of self-insurance.

George Hensley, Heacock Insurance agency executive, had presented a report on workmen's compensation rates which include provision for adjusting rates according to the county's claims record.

He indicated a small refund would be forthcoming on the basis of claims filed between 1965-68. The report indicated the highest risk jobs in the county are in the road and bridge department, and the claim rate in the sheriff's department is down.

Col. Atkinson said, "Some study should be given to self-insurance. The county pays out $60,000 in insurance fees—roughly $30,000 from the county commission."

The commissioners pointed out claims from one man are now approaching $10,000. Commission Chairman Whitaker, who changed his political registration from Democratic to Republican two weeks ago, found himself at odds with his new political ally as he responded to Col. Atkinson, "The State Association of County Commissioners has studied this and found self-insurance is not feasible until premiums exceed $100,000 per year."

Other Business

In other business Tuesday the commissioners authorized, on the basis of three months' detailed travel reports, $105 per month travel pay for Commissioner Robert Skipper. Skipper's reports show road business travel of more than 1,000 miles per month.



CONSTRUCTION has begun on new bowling lanes to replace the Grand Prix bowling lanes which burned to the ground a year ago this month. John Perlaki, who was the major mortgage holder and orginial owner of Grand Prix, is doing the building on the site of the Grand Prix Lanes with his son, Bill. The new establishment will contain two more lanes than the former one and a separate room for billiards. Of the 11 companies which carried the insurance on the burned lanes, only one has yet paid off. They hope to have it open in time for Fall League play.

APCI Chaplain Elected Secretary Of Mental Health Association

At their annual meeting in Jacksonville on April 17, 18 and 19, the Mental Health Association of Florida elected APCI Chaplain, Warren B. Wall as their secretary.

Chaplain Wall has long had an interest in mental health over the years and his interest increases with time. Back in 1958 when he was in Bogalusa, La., he helped organize the mental health unit there, and innovation in the community and among the first in the entire state.

Prior to arrival at APCI, while he was chaplain at the Florida Correctional Institution at Lowell, he became a member of the Marion County Chapter of the MHAF, serving as president for two terms. He also served as Representative Director on the Board of Directors of the State Association. Last year, he was elected Director-at-Large and since coming to APCI, has helped in the reorganization of the Highlands County Chapter.

Presently, Chaplain Wall is at work on a project, in collaboration with the Mental Health Hospital in Winter Haven and with associates in the Highlands County Chapter which seeks to establish a mental health clinic in Sebring to serve the growing community needs.

In his position as Secretary of the Mental Health Association of Florida, he will be dealing with general affairs of the state organization and expanding his interests and associations in this vital area of community need.



WARREN B. WALL

$280 Lifted From Local Market

Police are looking for a Negro man that lifted $280 from Kirkland's Market about 1:30 Tuesday afternoon. Mannin Kirkland said he turned away from the cash register for a minute and the man took all of the $10 bills and disappeared.

Smoking Clinic To Be Held At Hospital

Dr. R. H. Overholt and Chaplain Danforth met at the National 5-day Plan Congress held in Chicago at the Sheraton Hotel. The discussion you might guess was the tragic loss of life in America due to smoking. Dr. Overholt is the director of the Overholt Thoracic Clinic, Boston, Mass. and is known the world over for his knowledge in this field. He, along with Dr. Luther Terry, former U. S. Surgeon General, Dr. Daniel Horn, Director, National Clearinghouse for Smoking and Health, Dr. Jeremiah Stamler, Director Chicago Health Research Foundation, were among the noted guests that attended the 5-Day Plan Congress.

All of these men, as well as the directors of this smoking congress, were headed for an appearance in Washington, D. C. to fight tobacco advertisements on radio and T.V. Dr. Overholt, in quoting the late Sen. R. F. Kennedy, stated that every 24 hours, 4000 children in America start smoking, 300,000 people a year lose their lives.

Dr. C. J. Larsen and Chaplain Danforth will be conducting the 5-Day Plan again this next week at Walker Memorial Hospital here in Avon Park.

Elementary PTA Will Meet Thursday

The Avon Elementary PTA will meet for the last time this year, Thursday, May 15, at 8 P.M. in the school cafetorium, for election and installation of new officers for the coming year.

The fifth grade chorus, under the direction of Mrs. Ann Mickunas, will give a musical presentation.

Norris Brooks will give an informative program for parents of prospective first graders on "Getting Your Child Ready for School." He will also discuss the Summer program.

Ray Wells and Franklyn Ward will speak on the forthcoming bond election.

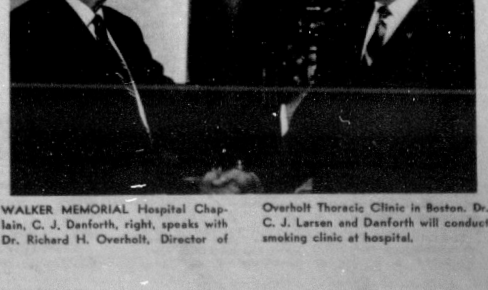

WALKER MEMORIAL Hospital Chaplain, C. J. Danforth, right, speaks with Dr. Richard H. Overholt, Director of Overholt Thoracic Clinic in Boston. Dr. C. J. Larsen and Danforth will conduct smoking clinic at hospital.

The Avon Park Sun

A JOHN PERRY NEWSPAPER

Established 1919 at Avon Park, Florida

Published Every Thursday In Avon Park, Florida
Office 203 West Main Street
GL 3-4355 Phones GL 3-4351

Edward Carter ..... Publisher

Entered as second-class mail matter, at the Post Office At Avon Park, Fla., under the Act of Congress of March 3, 1879

Subscription Rates:

One Year	$5.00
Six Months	3.00
Three Months	1.80

Single Copy 10c

Member of Audit Bureau of Circulations

Postal Deficit Responsible For Increase In Mail Rates

An "inherited" postal deficit of $1.2 billion is responsible for the proposals to raise the postage bill for residents of Avon Park Postmaster Robert Young said today.

Mr. Young said he had been advised by Postmaster General Winton M. Blount in Washington, D. C. that the record $1.2 billion 1970 deficit compelled President Nixon to seek postage rate increases. Without higher rates the Department will be left with a staggering deficit that would become an added public tax burden.

In addition to increasing letter mail from 6 to 7 cents, as proposed by the Johnson Administration, President Nixon also asked that second and third-class mailers help reduce the large postal deficit which would otherwise be paid by taxpayers, the postmaster said.

For bulk third-class mail and most magazines and newspapers, the rates would be increased 16 percent to 20 percent above today's levels, he noted. These percentages include rate hikes already scheduled by previous action of Congress.

The President's recommended increases will reduce the 1970 postal deficit by more than $600 million.

The postmaster listed these other details on the proposed increases:

First-class mail: Letters and post cards would be increased one cent, to 7 cents an ounce and 6 cents a piece, respectively, on July 1, 1969. Airmail postage would remain at 10 cents. This will yield $557.2 million in new revenues.

Second-class mail: A handling charge of 3/10th of a cent per piece for circulation outside home counties would become effective July 1, 1969. This would yield $15.3 million annually and would represent a 12 percent increase in addition to the 8 percent rise scheduled to take effect January 1, 1970.

Third-class mail: For single pieces, rates would be increased one cent per piece. This would yield $12.4 million. For regular bulk third-class, the minimum would be increased to a uniform rate of 4.2 cents January 1, 1970, as contrasted with the present rate of 3.6 cents. The 1970 increase would lift revenues by $46.8 million annually.

Residents Hospitalized

April 27

John Bleser, Mamie Clay, Mary Finlayson, Samuel Howell, Mildred Stremth.

April 28

Arthur Ayers, Charles Crofutt, Imogene Hart, Martha Jarvie, Ruth Jordon, Sharon Rigdon, Ida Smith, Don Southerland, Bertha Sperling, Lue Walker, Carol Wells.

April 29

Fuschia Anderson, Charles Gilliard, Howell Hatton, William Pike.

April 30

Jessie Salter, Henry Schonhofer.

May 1

Ruby Osborne, Raymond Trimble.

May 2

Dolly Dunaveit, John Spires, Remer Thursby, Wayne Wolfrom.

May 3

Terry Denison, Nancy Turnbull.

Judge Kelly Changes Dates For Court

In the wake of a jammed criminal court docket, Circuit Court Judge Clifton Kelly this week issued an order which will prevent accused persons from being held in jail an unreasonable length of time.

The order provides that there will be jury trials of criminal cases at least four times each year, effective immediately. Dates for such trials for the remainder of the present year are set as the first weeks in June, September and December.

Beginning in 1970, the criminal court trials will be held the first weeks of March, June, September and December, excluding holidays, which fall within those dates.

These trial times were set up, the order noted, "in order to be sure that certain criminal cases presented are regularly disposed of with as much dispatch as the circumstances permit."

The trial docket last week was so full that the judge had to set another week of criminal trials.

In one case last week, Prince Lee Brewer, charged with bigamy, who had been in jail 195 days (6½ months) awaiting trial, was freed by Judge Kelly after the judge sentenced him to 195 days upon conviction of the charge.

Until last week, there had been no criminal jury trials since December 9.

Red Cross Membership Meeting May 19

Annual meeting of the membership of the Highlands County Chapter of the American National Red Cross will be held May 19 at 7:30 P.M. at St. Agnes parish hall, 4000 West Lakeview Drive.

Every person who has contributed $1 or more during the 1969 Fund Drive, are members of the Red Cross and are responsible for taking an active part in electing the 11 new members of the board of directors.

"An unusual meeting is planned," says Dr. J. Dillard Workman, chapter chairman, "it will be quite a surprise and will be entertaining." Assisting Dr. Workman on his committee, will be Mrs. Lois Vasek and Mark Richardson.

Here is the opportunity for the community to show its support of the local Red Cross Chapter.

New Underpass May Be Delayed

Construction on the costly and difficult four-laning of US 27 in the Lake Placid area may not get underway until very late Summer. State Road Department officials have set July for taking bids on the four-mile section between Lake Henry Drive and State 29.

Contract time will probably be 18 months. Extra time will be allowed on this contract because of the plan to realign the road to the East and construct a new railroad underpass.

W. M. Cochran, assistant district engineer for the State Road Dept., said a new underpass is needed because "the existing vertical clearance at the underpass structure does not meet current design standards."

The shift to the East "will also improve the intersection of State 17 that intersects US 27 just North of the underpass," Cochran said.

County Attorney Hue E. Nunnallee has filed condemnation proceedings for additional right-of-way needed for this new section of US 27. The suit filed on Tuesday is a long one with many parcels involved, but one not involved is the Lionel LaGrow building near the present underpass. LaGrow reached a settlement with the State Road Department for compensation for the land and building where the new road will run.

LEWIS LLEWELLYN

Do We Want This To Happen Here?



Is sex education in our public schools part of a conspiracy to weaken our nation by degrading the morals of our young people?

This charge has often been made, but the proof offered to substantiate it has not always been convincing.

Recently, Congressman James B. Utt (R-Calif.) sent to his constituents a newsletter, in which he specifically mentioned SIECUS, the Sex Information and Education Council of the United States.

The newsletter said, "Obviously, SIECUS is not interested in morality, since its treasurer, Isadore Rubin, an identified Communist, is editor of the pornographic magazine 'Sexology.' SIECUS founder Dr. Lester Kirkendall and other officials also are connected with 'Sexology.' "

"Concerned"

Another Californian, Assemblyman Newt Russell, in a statement to the California State Board of Education, said:

"There are many of us who feel that sexual relationships in our country are based on the Judeo-Christian concepts which are found in the Bible and are taught in our churches . . .

"I am concerned lest the teachings of sex bring us to the point where Sweden finds itself, with the venereal disease rate running rampant and where the majority of young people experiment with sex before marriage."

It may be difficult—or impossible—to prove that there is a Communist conspiracy behind the current drive for sex education.

However, it is possible to review what has happened in a country which has had sex education for more than a dozen years and to see what has happened there.

Then we can ask ourselves, "Do we want this to happen here?"

Sweden has had national compulsory sex education since 1956.

Recently, a survey was conducted to determine the attitudes of the people toward sexual conduct. The results of this survey are to be published in August in a book, "The Contraceptive Society," by Hans L. Zetterberg.

Look magazine and the Reader's Digest have published articles, based on this information.

"Never Teach Morality"

Today, 93 per cent of all Swedes, according to this survey, consider it acceptable for people who are engaged or "going steady" to engage in what is referred to in the Bible and in law as "fornication."

One third of Swedish brides are pregnant on their wedding days.

Dr. Maj-Briht Bergstrom-Walan, internationally known Swedish psychologist, says, "We should never teach morality, but we should present different attitudes."

This is the opposite of what the Bible teaches.

The Bible says clearly, "Be not deceived. Neither fornicators . . . nor adulterers, nor effeminate, nor abusers of themselves with mankind . . . shall inherit the kingdom of God."

The question is, Whose advice do we want to follow?

What kind of chances should we take with our children?

BABSON'S POINT OF VIEW — Quality Still Important

By Babson's Reports Incorporated, Wellesley Hills, Mass., May 8, 1969. Those who have followed the market closely over the past year or so are no doubt aware of the increasing popularity of the less-than-Blue-Chip stocks.

The higher quality stocks have—to a large degree—taken a back seat, much to the chagrin of many investors who are holding a preponderance of good-grade securities in their accounts. Does this mean that the majority of high-grade issues have run their course and henceforth will be on the descendancy?

Is this the time to shift out of them in favor of lower quality stocks? Our answer to both of these questions is "No." In our judgment, this is definitely not the time to forsake quality.

Naturally, we do not propose that an investor hold only the best-quality stocks to the exclusion of all others. We believe a well-balanced portfolio should also contain some attractive stocks of average grade, as well as a few well-chosen speculations. Over the past year or so, we have suggested many secondary issues that must be classed well below the Blue-Chip category. Currently, among others, we favor the following:

Medusa Portland Cement
Addressograph-Multigraph
Bell & Howell
Continental Oil
Southern Natural Gas
Columbia Broadcasting System

We have also recommended many speculative-grade stocks, and still favor such issues as:

Eagle Clothes
Castle & Cooke
Coronet Industries
General Tire & Rubber
Avco Corp.
Beech Aircraft

Although all of the above stocks are attractive for purchase, in our opinion, we certainly do not suggest that investors "load up" on them, or sell high-quality stocks to buy them. Such premier issues as American Tel. & Tel., Eastman Kodak, du Pont, General Electric, etc., should represent the largest portion of most portfolios.

The following are examples of other good-quality stocks that we currently favor for purchase:

Sterling Drug
INA
Standard Oil (N.J.)
Aetna Life & Casualty
Union Carbide
Citizens Utilities

Investors who have been active in the market for any length of time realize that practically all stocks, including most high-quality growth issues, have temporary periods of market price inactivity.

For instance, the stock of Union Carbide, an acknowledge growth company, has made no basic gain marketwise for several years, nor have Corn Products (now CPC Intnt'l.), General Electric, and American Tel. & Tel.

Nevertheless, we do not consider that the investor who owns such issues is losing out and should replace them with a group of secondary lower-quality stocks that may currently be popular.

In our opinion, the stocks of the firms that set the pace in their respective industries will continue to provide the patient holder with the long-term growth that most investors desire.

In addition, these issues are the ones that provide the steady and usually increasing income and a degree of defensiveness in periods of stress.

It is true that many of the Blue-Chip and Pale-Blue-Chip stocks are selling at relatively high price/earnings multiples. But over the years this relationship has almost always been true.

Fortunately, the well-established, strongly managed companies appear able to increase their earnings continuously over a period of years. Hence, if the price of the stock remains stable for any length of time, the price/earnings relationship eventually improves.

There is no denying that a nimble trader can often make money by "playing" the market favorites—switching from one to another on a short-run basis after a few points of profit. Here, the quality of the stock is of little or no importance.

But trading in this manner takes a good deal of agility; one has to be in very close touch with the market at all times. And most investors are not in a position to do this. Hence, a longer-range investment program, with emphasis on good-quality stocks, seems the best means of protecting and building up one's capital and investment income.

Republican Club To Meet May 15

Final meeting of Highlands County Women's Club will be held Thursday, May 15 at 12:30 at the Pier in Sebring.

Gene Scheck of Sebring will speak on the school bond issue.

Meeting will be preceded by a covered dish luncheon. Members to bring a dish to pass and your own table service. Husands are invited.

Those who wish to play cards, please arrange your own foursome, bring cards and a table.



Real Estate Highlands Transfers

Charles A. Van Cleave and Irene E. Van Cleave to Esca Fields and Ruth Fields, Lot 3, Block 3 of Grand Prix Heights, $15,000.

Sumner H. Shafmaster, as Nominee of the Trustees of First Mortgage Investors, to Albert J. Wittler and Catherine J. Wittler, that certain Condominium Parcel made up of Unit No. 708, Lakeview Towers, $20,000.

John D. Watson and Laura M. Watson to Harriet Durrance, Lots 15, 16 and 17, Horton's Landing Addition, $6,500.

W. G. Young and Dorothy M. Young to James W. Musselwhite and Bertha Musselwhite, the West 20 acres of the NE¼ of the NW¼ of Section 21, Township 34 South, Range 29 East, or Lots 11 and 12, Lake View Park Tract, $24,000.

Elmer F. Weber and Martha K. Weber to Durward B. Wildman and Grace H. Wildman, Lots 6 and 14, Block 76, of "Unit 1" or "Lake Lillian Section of Highland Lakes," $18,000.

Francis M. Swain and Marguerite Swain to Gene Boyd, Lot 2 of the Re-subdivision of Block "P" of Sunset Point, $35,000.

Lake Haven Estates, Inc., to Thomas E. Coopridер and Shirley Mae Coopridер, Lot 10, Block 6, Section 1, Lake Haven Estates Subdivision, $16,900.

William Roger Carter and Dorothy E. Carter to James I. Harrington and Helen P. Harrington, Lot 8 and the Northerly 25 feet of Lot 7, Block 176-A, $12,900.

Donald Joseph McArthur and Lyda Y. McArthur to Walter M. Ost and Blanche Black Ost, Lot 25, Block 53, of Lake Lillian Section, $10,500.

William J. Morrow and Marsha J. Morrow to Joseph A. Morrow and Ruby E. Morrow, starting at the NW corner of NE¼ of Section 9, Township 35 South, Range 29 East, $8,500.

Nelson A. Cournoyer and Jeannette H. Cournoyer to Gladys M. Tremmel, Lot 309, Section "A" of Sebring Ridge, $8,500.

Deane L. Stump and Mary V. Stump to Lee Roy Hurm and Lina M. Hurm, the Northwesterly 12 feet of Lot 24 and all of Lot 25, Block 195, Woodlawn Terrace, $18,000.

C. Wayne Taylor and Dorothy J. Taylor to Harry C. Schwebke and Susie B. Schwebke, commence at the Northwest corner of the NE¼ of Section 9, Township 35 South, Range 29 East, $8,900.

Ernest John Higgins and Johnnie Ruth Higgins to Edwin C. Bowers and Kathryn Bowers, Lot 86, Country Club Lake Estates, $20,500.

Mildred Rice and Marana Rice to Marjory Parkinson, Lot 4, Block 73, of the Eighth Addition to the Town of Sebring, $15,000.

C. Elizabeth Lawton and Raymond L. Lawton to Doris A. Heusel, that part of Farm Lots 39 and 40 of Dinner Lake Suburbs Subdivision, $15,000.

WRONG INFORMATION

Mayor Jimmy Doerr said he got some wrong information about prices of gas sold in Sebring and Avon Park. He said the companies now inform him that customers in Sebring are paying the same as in Avon Park.

JAZZ FESTIVAL

A galaxy of the greatest stars in the world of jazz will descend on Miami for a jazz festival of the first magnitude, June 27-29, in the City of Miami Marine Stadium. Among them are Dave Brubeck, Duke Ellington, Gerry Mulligan, Miles Davis and Lou Donaldson and the Young-Holt Unlimited.

Rambling Thoughts



By O. L. SHOBE

HOME WITHOUT MOTHER

What is home without a Mother?
Hangs the motto on the wall,
Fastened in a place obtrusive,
Where it can be seen by all,
And a person seldom pauses
To picture what the home would be.
But when Mother drops her burdens,
And from household duties free,
And her load devolves on others,
Then the other household members,
With a shock are quick to see.
Mother washes all the dishes;
Cleans the rugs of every spot,
While the girls surround the TV,
Rapt in Elvis Pressly rot;
Mother labors in the garden,
Where the weeds and sandspurs are,
While the "Old man" reads the paper
While he smokes a dime cigar;
She works 'till she drops in her tracks
And goes to her rest up above,
Ignoring the pain, work and the tax,
And the only thing looked for is love.
When the tools of Mother's labor
Fail and falter in her hand,
Then will Father and the "younguns"
Get awake and understand.

—O. L. Shobe

MORE HONORABLE MENTION

In a moment of thoughtlessness, I wrote to Billy Graham's home address and asked him what he got for a nice book lately published for Bill Alder by the Random House, Inc., 457 Madison Avenue, New York City. His home is in Montreat, N. C. with his wife, Ruth, three daughters and two "kids."

I told Billy I wanted to use excerpts from this book to liven up and sorta purify and evangeline my "Random Thoughts" column in one of America's finest weekly papers, edited by one of the most erudite judges of columnar matter. He uses a lot of "stuff" from Lewis Llewellyn, who is a preacher, but uses two "L's" more than needed in his name. The Welsh are kinda funny about their spelling, though. Babson's "Point of View," Rose Mallory Rice, a most charming writer, whose brilliant contributions, next to mine, often illuminates my own columns when they get gloomy and sad. Bill and Hettie Hetherington, occupy the left-hand corner of the editorial page, as a sort of counterweight for what is sometimes light and frivolous matter in the area "West" of theirs. A little bit of Billy Graham, who is a Baptist, but otherwise harmless to every living thing but the Devil and the whiskey business, will appear often in my own billingsgate, for I want to help Llewellyn out in his noble efforts to make sinners see the light through the powerful agency of "Printer's Ink." (Here is a hint to the latter: My family name was once spelled Schwobe, but the first guy with that name, when he came to Virginia in 1732, was stingy or something, and discarded the "e" and the "w" and thus saved time and ink, though it might have been done to throw some peace officer off the trail back in the German-speaking section of Switzerland.) But to get back to Billy Graham. His secretary was kind enough to say:

"Billy Graham, Montreat, N. C., 28757, April 29, 1969.

"Dear Mr. Shobe—Thank you for your good letter of April 24. I am sorry that Mr. Graham cannot reply personally to all the nice letters he receives from friends like you. He is presently engaged in preparations for the forthcoming New York Crusade. I know he will appreciate your prayers. (I don't remember I said anything about prayers, for I don't do as much praying as I do about talking about that job.) To resume—"God bless you, and again thank you for your words of encouragement. Sincerely yours, Martha Warkentin, Secretary to Mr. Graham."

From now on, the religious minority that reads my brilliant effusions of balderdash will get something worthwhile, but it will be branded with Billy's range-mark to let the readers know who wrote it. I don't want him to get credit for something I wrote myself; he has honor enough with his own words without soaring into the literary blue sky on MY wings.

TOO GOOD TO BE TRUE!

It begins to look like the Communist "Comrades," China and Russia, are on the verge of a real hassle. If this happens, it is my suggestion that we, the people of the United States, get our war manufacturing shops to go at full tilt and furnish each side with everything they need to wipe out the other.

Your Social Security

Question — I am a bachelor and will be 65 in July. I have no social security credits. Will I be eligible for Medicare?

Answer — You will be eligible to enroll in the voluntary doctor bill insurance part of Medicare, but you will not be eligible for the basic hospital insurance. The hospital insurance part of the Medicare program is financed out of social security tax contributions and people who reach 65 after 1967 need credit for a certain amount of work covered under social security to have the hospital insurance. A person 65 this year needs credit for six calendar quarters of work—about 1½ years—to be eligible for hospital insurance.

Question — I have never worked under social security and have no social security credits. However, I will be eligible for widow's benefits on my deceased husband's social security record when I am older. Will I be eligible for both hospital and medical insurance under Medicare when I reach 65?

Answer—Yes. Since you will be eligible for social security benefits, you will be eligible for both hospital and medical insurance under Medicare when reach 65 and after you have signed up for the voluntary doctor bill insurance.

Question — My husband and I are receiving social security benefits but we are not yet 65. Do we have to sign up for Medicare when we become 65?

Answer — You will automatically have hospital insurance at 65 as you are receiving social security. You will be mailed an appplication several months before you are 65 so you can sign up for the voluntary doctor bill insurance.



WRECKAGE from this down fire ant control plane were strewn about 75 yards through a swamp about three miles West of the Sebring Airport Monday morning. Note an engine dropped in center of picture, the tail further beyond, the wing in front. (Photo by Richard Fruits)

COMPARE! AND SEE!
HOW MUCH YOU CAN SAVE AT FOOD FAIR WITH THEIR EVERYDAY LOW PRICES!

FOOD FAIR SUPERMARKETS

PRICES EFFECTIVE THRU WED., MAY 14th

1100 W. MAIN ST., AVON PARK

OPEN MON., TUES., WED. 8:30 A.M. TO 6:30 P.M.
THURS. & FRI. 8:30 A.M. TO 9 P.M.
SAT. 8:30 A.M. TO 7 P.M.

Quantity rights reserved

GET YOUR ADDED EXTRA BONUS OF MERCHANTS GREEN STAMPS WITH EVERY PURCHASE...SAVE THEM FOR THE FINEST SELECTION OF BEAUTIFUL NATIONALLY ADVERTISED NAME BRAND GIFTS!

U.S.D.A. CHOICE **CUBE STEAKS** ..... LB. 98¢

NUTRITIOUS **SLICED BEEF LIVER** LB. 39¢

ECO BRAND **SLICED BACON** ..... LB. 58¢

LYKES SUGAR CREEK **SMOKED PICNICS** LB. 44¢

QUARTER PORK LOINS WESTERN CORN FED SLICED INTO CHOPS ..... 58¢ LB.

QUICK FROZEN TURKEY **DRUMSTICKS** ..... LB. 29¢

HEAT & SERVE...FRIED **FISH STICKS** ...LB. 54¢

HEAT & SERVE...FRIED **LOBSTER ROLLS** PKG. OF 4 78¢

Everyday low prices!

U.S.D.A. CHOICE **CHUCK ROAST** ..... LB. 54¢

U.S.D.A. CHOICE **CHUCK STEAK** ..... LB. 64¢

U.S.D.A. CHOICE *Boneless* **BEEF ROAST** JUICY CHUCK, ... LB. 88¢

EVERYDAY LOW PRICE! U.S.D.A. CHOICE **SIRLOIN** OR FULL CUT ROUND **STEAK** LB. 98¢

EVERYDAY LOW PRICE! U.S.D.A. CHOICE **RIB STEAK** OR **ROAST** LB. 98¢

EVERYDAY LOW PRICES!

U.S.D.A. CHOICE **BONELESS BEEF CUBES** ...LB. 78¢

OSCAR MAYER **SMOKIE LINKS** ..... 12-OZ. PKG. 78¢

GREENDELL QUICK FROZEN **CUBE STEAKS** 2 LB. PKG. $1.68

SLICED REGULAR OR THICK **OSCAR MAYER BACON** 88¢

BONUS SPECIAL!
POWER 99 LOW IN CALORIES 99% FAT FREE MILK ½-GAL. CTN. 59¢

EVERYDAY LOW PRICE!
U.S.D.A. CHOICE BONELESS **SHOULDER STEAK** LB. 98¢

BONUS SPECIAL!
FLORIDA FRESH ICED **GRADE "A" FRYERS** WHOLE 30¢ LB.

EVERYDAY LOW PRICE!
U.S.D.A. CHOICE **T-BONE STEAK** LB. $1.18

EVERYDAY LOW PRICE!
WESTERN CORN FED **RIB PORK CHOPS** CENTER CUT 98¢ LB.

BONELESS **MOHAWK HAM** 3 LB. CAN $2.78

COPELAND'S **ALL MEAT FRANKS** 1-LB. PKG. 59¢

OSCAR MAYER ALL MEAT **WIENERS** ..... 12-OZ. PKG. 58¢

OSCAR MAYER **BRAUNSCHWEIGER** 8-OZ. CHUB 39¢

LYKES WIDE SLICED **BOILED HAM** ..... 1-LB. PKG. $1.44

MASTER'S FAT FREE (LOW IN CALORIES) QT. CONT. **BUTTERMILK** 19¢

FYNE SPRED **MARGARINE** ..... QUARTERS 1-LB. PKG. 18¢

BUKO IMPORTED DANISH **CHEESE SPREAD** 3½-OZ. CONT. WITH MUSHROOMS, DANISH HAM, SHRIMP, LOBSTER OR SMOKED SALMON 29¢

WISCONSIN FINEST SLICED **MUENSTER CHEESE** ...12-OZ. PKG. 68¢

MASTER'S CREAMED **COTTAGE CHEESE** 12-OZ. CUP 28¢
24-OZ. CUP...51¢

EVERYDAY LOW PRICE! HEINZ TOMATO **KETCHUP** ..... 14-OZ. BOTTLE 25¢

EVERYDAY LOW PRICE! FYNE TASTE **TEA BAGS** ..... BOX OF 48 41¢

EVERYDAY LOW PRICE! ALL FLAVORS **FOOD FAIR SODAS** ...12-OZ. CAN 8¢

BONUS SPECIAL! CALIFORNIA **FRESH ASPARAGUS** .... LB. 28¢

FLORIDA JUICE ORANGES ... EVERYDAY LOW PRICE! ... EACH 3¢

SEEDLESS GRAPEFRUIT ..... EVERYDAY LOW PRICE! INDIAN RIVER ...EACH 4¢

U.S. NO.1 LARGE EVERYDAY LOW PRICE! **WHITE POTATOES** 10 LB. BAG 58¢

NEW TEXAS ONIONS ..... EVERYDAY LOW PRICE! U.S. NO.1 ..... LB. 8¢

GOLDEN RIPE BANANAS ..... EVERYDAY LOW PRICE! LB. 12¢

EVERYDAY LOW PRICES!

HYGRADE **POTATO CHIPS** ...1-LB. BAG 58¢

LIBBY'S CREAM STYLE **GOLDEN CORN** ...17-OZ. CAN 24¢

SUNSHINE SWEETS **SUGAR** ..... 5 LB. BAG 49¢

BUSCH BAVARIAN **BEER** ..... 6 12-OZ. CANS $1.29

GALLO **DESSERT WINES** FIFTH BOTTLE $1.09

A GREAT MIXER **SEVEN-UP** .... 6 10-OZ. BTLS. PLUS DEP. 52¢

FACIAL TISSUES **KLEENEX** ..... BOX OF 200 29¢

REYNOLDS **ALUMINUM FOIL** 25 FT. ROLL 29¢

AUNDRY DETERGENT **COLD POWER** ..... REG. BOX 34¢

EASY OFF **OVEN CLEANER** ...8-OZ. JAR 64¢

EVERYDAY LOW PRICE!
NABISCO PREMIUM **SALTINES** 1-LB. BOX 34¢

EVERYDAY LOW PRICE!
TOMATO SOUP CAMPBELL'S 13¢ 10½-OZ. CAN

EVERYDAY LOW PRICE!
CORN FLAKES KELLOGG'S 36¢ 18-OZ. BOX

EVERYDAY LOW PRICE!
WESSON OIL ALL PURPOSE 52¢ 24-OZ. BTL.

EVERYDAY LOW PRICE!
CARNATION **COFFEEMATE** 11-OZ. JAR 70¢

FOOD FAIR FRESH BAKED **CHIFFON RING** ORANGE 14-OZ. EA. 49¢

FOOD FAIR THIN SLICED **SANDWICH BREAD** 14-OZ. LOAF 21¢

FOOD FAIR OVEN FRESH **HOT DOG OR HAMBURGER ROLLS** PKG. OF 8 23¢

All bakery products are made with pure vegetable shortening.

RICH'S **FROZEN COFFEE RICH** ..... 16-OZ. CARTON 24¢

FROZEN BEEF, TURKEY, CHICKEN **Pot Pies** ..... MORTON'S 8-OZ. PKG. 19¢

FOOD FAIR "The Real Thing" FROZEN **Orange Juice** 12-OZ. CAN 39¢

FROZEN CRINKLE CUT **French Fries** ..5 LB. BAG 77¢

FOOD FAIR FROZEN (5 VARIETIES) **Vegetables** ... 10-OZ. BAG 19¢

EVERYDAY LOW PRICE! FOOD FAIR LIGHT **CHUNK TUNA** ..... 6½-OZ. CAN 31¢

EVERYDAY LOW PRICE! BEECH-NUT **BABY FOOD** ..... STRAINED 4½-OZ. JAR 8¢

FYNE TASTE ALL PURPOSE GRIND 1-LB. CAN
Coffee 49¢
NO LIMIT...EVERYDAY LOW PRICE!

EVERYDAY LOW PRICES!

LIBBY'S SLICED CARROTS	16-OZ. CAN	19¢
FYNE TASTE SWEET PEAS	16-OZ. CAN	14¢
GREEN GIANT GOLDEN CORN	CREAM STYLE 17-OZ. CAN	24¢
LIBBY'S CUT BEETS	16-OZ. CAN	16¢
SILVER FLOSS SAUERKRAUT	16-OZ. CAN	19¢
BARTLETT PEARS	FOOD FAIR HALVES 29-OZ. CAN	48¢
YELLOW CLING PEACHES	LIBBY'S 29-OZ. CAN	35¢
LIBBY'S HALVES APRICOTS	17-OZ. CAN	32¢
LIBBY'S FRUIT COCKTAIL	17-OZ. CAN	28¢
DOLE CHUNK PINEAPPLE	20½-OZ. CAN	37¢
SUNSWEET PRUNE JUICE	40-OZ. BTL.	64¢
GRAPEFRUIT JUICE	FOOD FAIR UNSWEETENED 46-OZ. CAN	39¢
MOTT'S APPLE JUICE	32-OZ. BTL.	33¢
FOOD FAIR GRAPE JUICE	UNSWEETENED 24-OZ. BTL.	37¢
CRANPRUNE JUICE	OCEAN SPRAY QUART BTL.	44¢

HEALTH & BEAUTY AIDS...BONUS SPECIALS!

$1.00 VALUE...POND'S **DUSTING POWDER** 5-OZ. BOX 69¢

COLGATE INSTANT SHAVE 79¢ VALUE 11-OZ. CAN LIME 49¢

MAALOX LIQUID $1.59 VALUE 12-OZ. BTL. $1.19

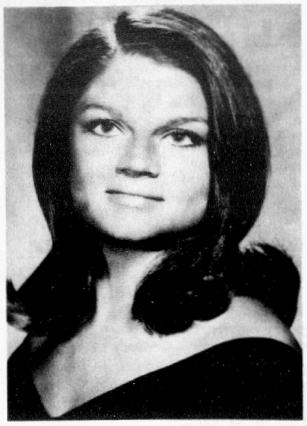

Bretta Gibbs - Henry Sachsenmaier Make Wedding Plans

Mr. and Mrs. James T. Gibbs of Avon Park announce the engagement and approaching marriage of their daughter, Bretta Ann to Henry Frederick Sachsenmaier, son of Mr. and Mrs. Bill Sachsenmaier of Avon Park.

Bretta graduated from the University of South Florida in Tampa with a degree in English Education, where she was a member of Delta Delta, Delta Sorority. She spent her junior year studying in Florence, Italy and traveling through Europe. She is presently teaching in the Avon Park High School.

Frederick graduated from Georgia Military College and St. Petersburg Junior College. At present he is production manager for Sachsenmaier Groves.

CRADLE ROLL CALL

Mr. and Mrs. Malcolm Tatum of 336 East Camphor Street, Avon Park, have announced the arrival of a baby daughter, Suzanne Elizabeth, born May 3 at Lakeland General Hospital. Birth weight was six pounds, 9¾ ounces.

Walker Memorial Hospital

Mr. and Mrs. Tommie Wells of Avon Park, are parents of a daughter, Corrine Ann, born April 28. Birth weight was six pounds.

Mr. and Mrs. Donald Tope of Lake Placid, are parents of a daughter, Cindy Carlene, born April 28. Birth weight was seven pounds, nine ounces.

Highlands General Hospital

Mr. and Mrs. Roland Brown of Lake Placid, are parents of a son, Rodney, born May 4. Birth weight was seven pounds, two ounces.

Live carefree with FLAMELESS Electric Cooling and Heating

Girls Softball Program Gets Underway

The Avon Park girls softball program got underway last Thursday evening at the city softball field between Head Field and the Little League Field.

In the junior league the Soul Children defeated the Unbelievables by a score of 16-7 in the five o'clock game and then in the senior league the Mixed Generation beat the Impossibles 15-14 in an extra inning affair.

Last Monday night in the junior league game the Cobras handed the Sock-It-To-Me's an 11-8 defeat in the early game and the Hot Rods of the senior league took a win by forfeit from the Wild Winners who didn't have enough players show up for a team.

In other action this week in the junior league, the Turbines played the Mustangs last Tuesday evening and tonight (Thursday) at 5 P.M. the Soul Children are to play the Cobras.

On Monday nights Miss Suzzette Reeb will be the official umpire, Miss Ann Karrick will umpire the Tuesday night games, and Mrs. Lorraine Howard is to umpire the Thursday night games.

Parents and interested spectators are invited to attend the games.

Physical Fitness Topic Of Meeting

Highlands County Physical Education Association met in Avon Park at the high school gymnasium, Wednesday, Apr. 30. The main topic of discussion was the county physical fitness test day that had been held in Avon Park April 25.

The membership felt that the day had been a success, but some changes would have to be made because of the number of participants. It was estimated that approximately 1,000 students had participated.

The nominating committee reported. Ann Karrick, president and Ruth Fulton, secretary, were reelected for another year.

The last meeting of this school year will be held in the county office, Thursday, May 29, at 3:30 P.M., with Glenn Odham in charge of the program.

At the close of the meeting, a demonstration in motor perception was presented by Miss Karrick and Mrs. Miracle of the Avon Park High School staff.

Everybody wants to live a long time, but nobody wants to get old!!

Rebekah No. 65 Hold Meeting

Eleanor Seaverns Rebekah Lodge No. 65 held their regular meeting Monday night at the Lions Club.

One new member was initiated into the lodge, also one new member into Sebring Rebekah Lodge No. 28.

Visitors from Sebring Rebekah Lodge No. 28 attended. Mrs. Gladys Hagan put on a program honoring mothers.

Next meeting will be held Monday, May 19, at the Lions Club at 8 P.M.

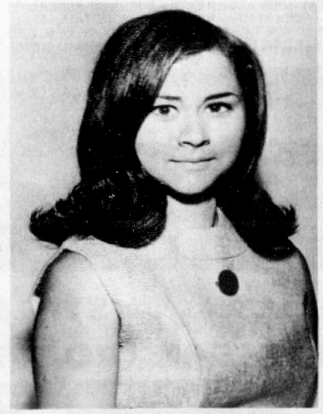

Ruby Louise Bennett Will Be June Bride Of Ronnie Larry Jackson

Mr. and Mrs. Roy Bennett announce the engagement and approaching marriage of their daughter, Ruby Louise to Ronnie Larry Jackson, son of Mr. and Mrs. D. L. Jackson, 129 DeSoto Ave., Avon Park.

The bride-elect is a senior in Avon Park High School.

The bridegroom-elect is a graduate of Avon Park High School and South Florida Junior College. Presently he is attending Florida Technological University in Orlando.

Florida Ave. Baptist Church will be the scene of the wedding which will take place Thursday, June 26 at 7:30 P.M.

Friends and relatives of the couple are welcome to attend.



THOMAS L. FOSTER, the son of Mr. and Mrs. E. L. Foster [illegible] is pictured as he awaits the opening of his final game as a baseballer for Coach D. R. Terrell's SFJC Panthers. Tommy suffered a broken finger in an early season game which side-lined him for a major portion of the Panthers schedule.

Kathy Brown - Halcott Wilson Will Wed In Bowling Green

The marriage of Miss Kathy Brown and Halcott (Bud) Wilson will be solemnized on Friday evening, May 9 in the sanctuary of the First Baptist Church of Bowling Green. Music will start at 7:30 P.M. No invitations are being mailed but friends and relatives are welcome to attend the wedding and reception.

The bride-elect is the daughter of Mr. and Mrs. John W. Brown of Bowling Green and Mr. Wilson is the son of Mr. and Mrs. Solon Wilson, Route 2, Wauchula, formerly of Avon Park. Both the bride and bridegroom-elect are graduates of the Hardee County High School and both attend South Florida Junior College.

After a short wedding trip, the couple will reside in their mobile home located near Highway 64 in the Lemon Grove area.

CARD OF THANKS

I would like to thank my friends and neighbors for their prayers, cards, visits and flowers I received while I was confined to Walker Memorial Hospital. My special thanks to the nurses who attended me.

Pearl Bryant



Shirley Faith Hardee - Michael Garrett Exchange Wedding Vows

The First United Methodist Church of Avon Park was the setting for the impressive wedding ceremony uniting Miss Shirley Faith Hardee, daughter of Rev. and Mrs. Addison Guy Hardee and Michael Dean Garrett, son of Mr. and Mrs. W. W. Garrett in holy wedlock, Monday evening, May 5, at 7 P.M.

The double-ring ceremony was performed by the bride's father, the Rev. Addison Guy Hardee in the presence of a capacity church of friends and relatives.

Schaffler plants served as the background on the altar with spiral candelabra, entwined with white daisies, leading to the large fan shaped candelabra for the candlelight service. The cross was flanked with four-branch candleabra centered with flowers and single candles at vantage points. Two large baskets of pastel colored Spring flowers completed the altar arrangement. Relative pews were marked with pastel colored satin bows. Mrs. Jay DeShong, organist, accompanied Rev. Paul Gentry, soloist, who sang, "If Ever I Would Leave Thee," "Entreat Me Not To Leave Thee" and the "Wedding Prayer."

Given in marriage by her parents, the bride chose an old fashioned wedding gown of white organza, with Venise lace, high neckline, long sleeves, high waistline with wide blue satin ribbon trim. Down the front, sides and back were rows of white daisies, which carried through to the hemline and edged the chapel train which fell from the waistline.

Her multi-tiered waist length veil of illusion was held in place with pearl covered hearts topped with silk rosebuds. She carried a colonial bouquet of pastel colored Spring flowers, arranged with baby breath and blue satin ribbon.

Mrs. Daniel Mattioli, sister of the bride, served as matron of honor. Her gown was azure blue, dacron crepe, made old fashioned, tiny puffed sleeves, high waistline trimmed with wide white satin ribbon, large bow in front. Her matching head veil was caught with an arrangement of pastel colored Spring flowers. She carried a white basket of matching Spring flowers and satin ribbon.

Mrs. A. G. Hardee Jr., sister-in-law of the bride from Fort Collins, Colo. and Miss Margy Merryman, sorority sister of the bride from Montreal, Canada, were bridesmaids. They were dressed in formal gowns identical to the matron of honor.

The old fashioned theme was carried through to the flower girls, Linda and Brenda Mattioli, nieces of the bride, who wore yellow dacron crepe long dresses, trimmed with white satin ribbon and carried white baskets of Spring flower petals, which they sprinkled in the path of the bride. The little ring-bearer, Nathan Hardee, nephew of the bride, carried out the theme in his black suit which had white lace ruffles around the neck and sleeves. He carried the rings on a lace edged white satin pillow.

Thomas Garrett, brother of the bridegroom from Gaithersburg, Md., served as best man. Ushers were Dean McGinnis, from Lakeland and Dwight Pugh, from Lake Placid, fraternity brothers of the bridegroom.

For her daughter's wedding the bride's mother wore a street length dress of pink lace over pink crepe, pink hat and white accessories. Her corsage was of red rosebuds.

The bridegroom's mother wore a two piece ensemble of aqua crepe, elbow sleeves edged with Venise lace, hat to match white accessories and a corsage of white rosebuds.

The bridegroom is a second lieutenant in the U. S. Army. After a wedding trip, the couple will make their home in Springfield, Pa.

Reception

Following the ceremony a reception was held in Wesley Hall of the church.

Spring flowers and candelabra were used in decorations for the cake table and refreshments table from which punch, nuts and mints were served.

The tables were covered with floor length white cloths, pleated around the cake table and topped with lace. The three-tiered cake, was decorated with white and light blue flowers and topped with real pastel Spring flowers. White doves held the layers apart.

Mrs. T. Hayes Maxwell, presented the guests to the receiving line. Patty Newcomer attended the bride's book.

Serving cake were, Mrs. William Meux, Mrs. Samuel Willis, both from Sebring; pouring, Mrs. Pauline Smith, Olga Bridges, Mildred Ferguson and Joy O'Steen. Junior hostesses, Jill Stone and Darlene Viets.

Out of town guests attended from Fort Collins, Colo., Tampa, Montreal, Canada, Springfield, Pa. Gaithersburg, Md., Overland Park, Kan.

WSCS Hold Regular Meeting May 6

The regular meeting of the WSCS of the First United Methodist Church was opened by their president, Mrs. Clifford Smith. Mrs. George Kelsey, gave the devotions and spoke on "How To Love God."

Plans are made for a mother and daughter banquet which will be held tonight in Wesley Hall.

May 21 will be family night with a covered dish supper at 6:30 P.M. Program will be on Christian Vocation.

A collection was taken to send garden seeds to S. E. Asia and money to Vietnam Christians, to promote religion. Voted, a book to be purchased and placed in the public library on S. E. Asia.

The budget for the next seven months was presented.

Report from the nominating committee named the present slate of officers to remain for the ensuing year, president, Mrs. Clifford Smith; vice president, Mrs. Thomas Clarke; treasurer, Mrs. John Bridges; secretary, Mrs. Ney Smith.

Mrs. Hubert Bussard, Mrs. LaRue Longenecker and Mrs. Clifford Smith who attended the three-day session of the WSCS Conference in St. Petersburg, gave their report.

RESIGNS STATE POST

Highlands County Juvenile Court Counselor Robert Lindsay has resigned as secretary-treasurer of the Florida Juvenile Court Administrators Association, a post he has held for four years. He received the group's top honor for service to the organization last year.



CHARLENE PADGETT (Mrs. R. L. Padgett II) of Avon Park has been chosen Queen of the 1969 Peira, the Parsons College year book. Mrs. Padgett will graduate in June from Parsons. She is a member of Omicron, the senior class honorary society.

AVON

OPPORTUNITY CALLING. Great demand for T.V. advertised AVON cosmetics. Turn spare time into money. Write Anna F. Hardt, 269 Lime Circle, Sarasota, Fla. 33577.

Enjoy the Great Indoors!

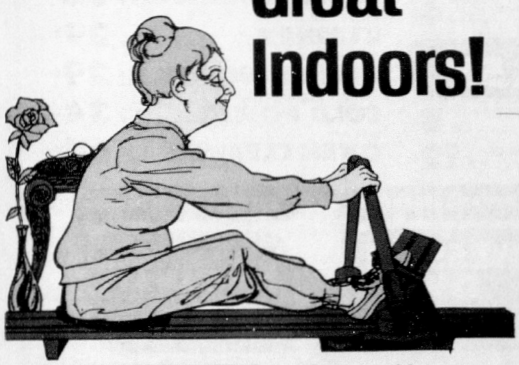

FLAMELESS ELECTRIC cooling and heating makes indoors as great as all outdoors

We know a rower who'd rather stroke at home . . . a jogger who'd rather jog in the family room . . . a golfer who'd rather swing on the living room carpet.

What do they have in common?

FLAMELESS ELECTRIC cooling and heating. With one unit — an electric heat pump — it keeps homes cool in summer, cozy in winter, automatically.

It's cleaner because soot, dust and dirt are filtered out. That helps many health conditions, such as allergies, prickly heat, heart strain and respiratory problems.

Get in the same boat with people who know how to live . . . the clean, *flameless*, carefree way. Get FLAMELESS ELECTRIC cooling and heating and enjoy the great outdoors.

$50 installation allowance to any of our residential customers who removes flame-type heating and replaces it with ELECTRIC WHOLE HOUSE cooling and heating between now and July 31st. (Minimum capacity, 18,000 BTU's.) Ask your dealer or contractor for all details.

Be comfortable all year 'round.

A wish for you . . . from

the Folks at Florida Power

—helping to build better communities

Drive the Economy Runabout



Simca 1118

Simca 1118 Economy Runabout from the Chrysler People. $1715

*Manufacturer's suggested retail price for Simca 1118 4-Door Sedan East Coast P.O.E., excluding destination charges, state and local taxes, and optional equipment.

WELLS MOTOR COMPANY Avon Park

AUTHORIZED DEALER CHRYSLER MOTORS CORPORATION

The Avon Park Sun

A JOHN PERRY NEWSPAPER

Established 1919 at Avon Park, Florida

Avon Park, Fla., May 8, 1969—1B

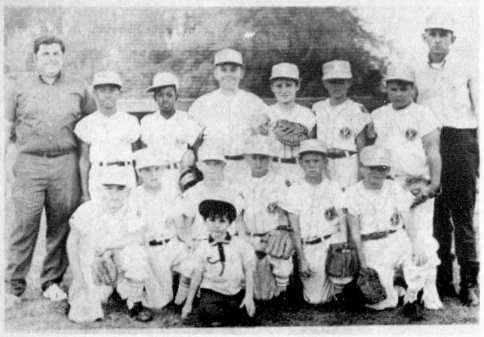

KIWANIS—Front row, left to right, Gene Haywood, Raleigh Turnbull, David Cloud, Dennis Hulon, Claude Dennis, Brent Beumel. Top row, Eric Wilson, Alfred Hinson, Dale LaFlam, Eddie Hill, Brad Beumel and Jim Lamb, mascot Dennis Tataris, coaches, Tom Tataris and Doylan Hill.

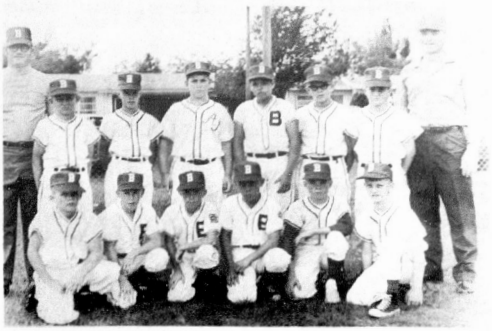

AVON CITRUS—Front row, left to right, Ricky Anderton, Dale DuBoice, Dean DuBoice, Ken Light, Steven Ford, Larry Jackson, Second row, Manager Wesley Newsome, Charles Luke, John Pipkin, Mike Pool, Steve Tomek, Lee Anderton, Ken Fletcher, coach, Herm DuBoice.



LIONS—Front row, left to right, Mike McKenzie, John Kruse, Randy Rich, John Mickunas, Ricky Lee, Craig Landress. Top row, Jimmy Elder, John Bamket, Dennis Kelley, Tony King, Keith Crews, Timmy Massey. Coached by J. T. Landress and John Spires.



BAGWELL LUMBER—Front row, David Sisemore. Second row, Dale Sisemore, Joel Wright, Mort Jackson, Jeff Jackson, Jimmy Spurlock, Bobby Holland. Standing, Jimmy Jackson, Jimmy Douberley, Buddy Gordon, George Heatherly and Gary Singletary. Coaches, Jay DeShong, Danny Butler and Johnny Elder.



FIRST BAPTIST—Back row, Billy Murphy, Larry Sneed, Jamie Tomlinson, Butch Farless. Front row, Jerry Robinson, Johnny Barben, Lee Roberts, Ray LaFlam, Danny Choate. Missing from picture, Smokey Hill, Travis Smith, and Grant Stallard, Willis Robinson, substituting coach.



ROTARY CLUB—Top row, left to right, Philip Cloud, Lavon Cobb, Dariek Dorsey, Tony Underwood, Cleveland Winguard. Bottom row, Robert Sellers, Edward Dorsey, David Barber, David Jahna, Mark Gaynes, and Bill Cravey, coach, Emmett Money.

Former Avon Resident Dies In Lake Wales

John Henry Lust, 61, former resident of Avon Park died Friday morning in the Lake Wales Hospital.

He was a native of Green Lane, Pa., and came to Lake Wales 14 years ago from Avon Park. He was a commercial fisherman and a veteran of World War II.

Survivors include his widow Ruth W. Lust, Lake Wales; one brother, Allen Hornbaker, Burlington, N. J.; one sister, Mrs. Carrie Mae Hutchinson, Avon Park.

Graveside services were held Tuesday, May 6, 2 P.M. at the Corinth Cemetery, Avon Park.

J. H. Evans Funeral Home in charge of arrangements.

Bonnie Brae Mobile Home News

During this past week four families have arrived from Griffin Lake Park in Fort Lauderdale to take up residency at Bonnie Brae. Mr. and Mrs. H. E. Budkie formerly of Cincinnati, Ohio, who has lived the past 7½ years in Fort Lauderdale. Mr. and Mrs. John C. Hessler fromerly of Cambrier Heights, Long Island, N. Y., who have lived in Fort Lauderdale since January, 1965. Mrs. Evelyn J. Baldwin, formerly of Bellmore, Long Island, N. Y. and Mrs. Blanche Hance formerly of Newburgh, N. Y. A sincere and hearty welcome to all four families and may you enjoy and join the friendly people at Bonnie Brae.

Mr. and Mrs. Harold Shaw of Charlottetown, P. E. I. visited with Ellen and Neil McGonagle enroute to their home. They have been at Big Pine Key for the Winter.

Ethel and Max Putman, Harry Mason, Jean Tower and Thelma Chalmers spent an enjoyable day on Friday sightseeing at Bradenton, Sarasota, St. Armand's Key and Long Boat Key. They had dinner at the Kountry Kitchen in Bradenton.

Mr. and Mrs. Theodore Reed of Mansfield, Mass., are visiting with Helen and Bob Burns. They are friends of many years standing and it is nice to have them here at Bonnie Brae.

Ellen and Neil McGonagle spent Thursday evening visiting with Marge and Vernon Jordon on Lake Denton.

Carrie and "Bing" Jones left on Monday to return to their home at Warren, Vt. On Tuesday Ethel and Max Putman of Duanesburg, N. Y. left and will spend time in North Carolina before returning to New York. On the same day Harry Mason of Toronto left with Susie, his French Poodle, to wend his way back to Canada. He is in hopes to be able to make a trip to Alaska before returning next Winter. Thelma Chalmers accompanied by her daughter, Jean Tower of Derry, N. H. left on Wednesday. They will spent a couple of days in New York before returning to New Hampshire, where Thelma will spend a few days and then go to North Eastham, Mass., to spend a part of her Summer with her other daughter and husband, Mr. and Mrs. William Hall. A safe and happy trip is wished for all and a safe reutrn in the Fall.

Major T. H. Dale of Philadelphia and Thomas Dale of Tampa were recent guests of Ethel and Max Putman.

Janet Briggs of Binghamton, N. Y. has been visiting a few days with Dorothy and Percy Begeal in their new Mobile home.

Lakeview Memorial Gardens

WITH PERPETUAL CARE

Located on Highway S. 17-A
Between Sebring and Avon Park

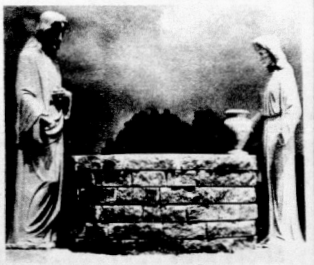

Garden of Everlasting Life

For Information on Our Heritage Development Program
Phone for Appointment

AVON PARK GL 3-4515 | SEBRING EV 5-5037 | LAKE PLACID HO 5-8591

Arthur R. Ayres Died April 30 In Hospital

Arthur Russell Ayres, 75, died April 30 in Walker Memorial Hospital.

He was born in Zanesville, Ohio and came to Avon Park two years ago from Mansfield, Ohio.

He retired from Westinghouse Company and was a World War I veteran. He was a member of the Orange Blossom No. 95 DAV. He was a member of the Christian Church.

Survivors include his widow, Martha P. Ayres; one daughter, Mrs. Helen Skinner; two step-daughters, Mrs. Martha Ayres and Mrs. Mary Etta Messer; and three sons, William and Henry of Zanesville and Arthur of Mansfield, Ohio.

His remains were sent to Mansfield for services and burial there.

Mizelle Funeral Home in charge of local arrangements.

Virgie Little Died in Lakeland Hospital April 29

Mrs. Virgie Little, 54, died April 29 in the Lakeland Hospital. Born in Rebecca, Ga., she had lived in Avon Park several years. She was a Baptist.

Survivors include two daughters, Mrs. Robert Horne, Lebanon, S. C. and Mrs. Linda Holt, of San Francisco, Calif.

Funeral services were held Friday, May 2, 10 A.M. in Scott-Stephenson-Smith Funeral Chapel with Rev. Aden Childress officiating. She was laid to rest in Bougainvillea Cemetery.

Scott-Stephenson-Smith Funeral Home in charge of arrangements.

CARD OF THANKS

My sincere thanks and appreciation is extended to my many friends for their visits, flowers, cards I received while confined to Walker Memorial Hospital. Also, my thanks to the staff of the hospital for the care I received.

Mrs. Perle Briggs

Poor handwriting also may cover up many errors in spelling.

Computer Firm Organized In Clearwater

The formation of Computer Assistance Corp., Clearwater, as a new subsidiary of Western Reserve Holding Corp., has been announced by President W. D. Callaghan.

Computer Assistance Corp. will offer computer management and programming service to industrial, goverment-al and financial organizations using the equipment recently installed.

Ray D. Fry, son of Mrs. Frank Steinmetz, Avon Park Lakes, has been named president of the corporation. He has more than 17 years experience in management. He has also been a guest lecturer on commuter time-sharing at Massachusetts Institute of Technology.

The Fry family have moved to Clearwater.

SUIT FILED

Kenco Chemical Co. Inc. has filed suit against J. B. Hall and Hall's Grove Service claiming an account of $2,963.96 remains unpaid.

GM

Chevrolet Pacesetter Values.

$147.00 less

than last year's Camaro with comparable equipment.

If you equip Camaro with Powerglide, the new 250-hp 350 V8 that runs on regular gas, advanced-design power disc brakes, whitewall tires and wheel covers, the price is $147* less than last year's model with comparable equipment, including head restraints.

$69.00 less

than last year's Chevelle with comparable equipment.

We're not talking about a stripped-down car, either. We're talking about a Malibu Sport Coupe with head restraints and a 200-hp V8 that runs on regular gas. If you add Powerglide, power disc brakes, wheel covers and whitewall tires to your Malibu, you'll find it's $69* less.



$101.00 less

than last year's Impala with comparable equipment.

Add a few options like these to your Impala: Turbo Hydra-matic. Big 300-hp V8. Power disc brakes. Head restraints. Whitewalls. Wheel covers. All together, the price is $101* less than it was for last year's Impala, comparably equipped. **Putting you first, keeps us first.**

*Based on manufacturer's suggested retail prices, including Federal excise tax and suggested dealer new car preparation charge.

CHEVROLET

WINN-DIXE
KWIK CHEK
FOOD STORES

SPECIAL OFFER!

NOW THROUGH MAY 17th YOU MAY PURCHASE ANY OF THE FOLLOWING GRANADA DINNERWARE PIECES AT THE SPECIAL PRICE:

DINNER PLATE
DESSERT DISH
COFFEE CUP
SAUCER
Bread & Butter PLATE

Ea. 29¢ WITH $3 PURCHASE

WHILE THEY LAST!
Completer Pieces Also Available At Regular Prices - Complete Your Set Today!

Prices Good May 8 - 9 - 10

STORE HOURS—SEBRING
Mon.-Wed. 8:30-6:30 Thurs. 8:30-7:00 Fri. 8:30-9:00 Sat. 8:30-7:00

STORE HOURS—AVON PARK
Mon.-Thurs. 8:30-6:30 Fri. 8:30-9:00 Sat. 8:30-7:00

Quantity Rights Reserved

SAVE 22¢! THRIFTY MAID EVAPORATED
Milk . . . . 7 No. 1 Tall Cans $1

SAVE 14¢! CARNATION EVAPORATED
Milk . . . . 6 No. 1 Tall Cans $1

SAVE 4¢! THRIFTY MAID WHOLE OR SLICED WHITE
Potatoes 2 303 Cans 25¢

SAVE 35¢! DEL MONTE GREEN
Peas . . . 5 303 Cans $1

SAVE 2¢! SUNSHINE TURNIPS, MUSTARD, OR
Collards . . 303 Can 10¢

SAVE 4¢! SUNSHINE — WITH ROOTS TURNIP
Greens . . . 303 Can 10¢

SAVE 10¢! SILVER FLOSS SAUER—LIMIT 2
Kraut . . . No. 2½ Can 19¢

SAVE 10¢! CONTADINA TOMATO
Puree . . . No. 2½ Can 29¢

SAVE 18¢! FRESHY OR CHEK
Drinks . 12 12 Oz. Cans 89¢

SAVE 39¢! DEODORANT
Ban Spray 4 Oz. Size 49¢

SAVE 34¢! LIMIT ONE, YOUR CHOICE, WITH $5 OR MORE ORDER, EXCLUDING CIGARETTES

SAVE UP TO 20¢! LIMIT ONE, YOUR CHOICE, WITH $5 OR MORE ORDER, EXCLUDING CIGARETTES

Coffee
FOLGER'S OR CHASE & SANBORN 1 Lb. Can **49¢**
ASTOR 1 Lb. Can **39¢**

Shortening
CRISCO 3 Lb. Can **69¢**
ASTOR 3 Lb. Can **59¢**

SAVE! KRAFT MINIATURE
Marshmallows . . . . . 10½ Oz. Pkg. 25¢

SAVE 15¢! ULTRA BRITE
Toothpaste . . . . . Personal Size 25¢

SAVE! STYROFOAM
Ice Chest . . . . . 28 Quart Size $1

SAVE! ICED TEA
Tumblers . . . . . 10 16 Oz. Tumblers $1

SAVE! ICE
Tea Pitcher . . . . . 86 Oz. Glass 69¢

SAVE 9¢! DIXIE DARLING
Sandwich Bread . . . . . 2 1½ Lb. Loaves 49¢

SAVE 7¢! DIXIE DARLING, MIX OR MATCH, WIENER OR
Hamburger Buns . . . . . 2 8 Pak Pkgs. 39¢

SAVE 28¢! DIXIE DARLING RAISIN
Cinnamon Buns . . . . . 3 8 Pak Pkgs. 89¢

SAVE! CRACKIN' GOOD POTATO CHIPS OR
Dip Chips . . . . . Twin Pak Pkg. 49¢

SAVE! THRIFTY MAID
Apple Sauce . . . . . 5 303 Cans $1

SAVE! ALL VARIETIES, CRACKIN' GOOD
Jumbo Pies . . . . . 3 1 Lb. Pkgs. $1

FRESH CAROLINA U.S.D.A. GRADE "A"
FRYER NECKS & BACKS Per Pound **10¢**
SAVE 9¢ LB.

U.S. CHOICE W-D BRAND E-Z CARVE
OVEN READY RIB ROAST Per Pound **$1.09**

PALM RIVER
SLICED BACON Per Pound **49¢** Limit 3 Lbs.
SAVE 20¢ LB.

PINEBREEZE U.S.D.A. GRADE "A"
LARGE EGGS 2 Doz. **89¢**
Medium Eggs 2 Doz. 79¢

All Flavors THRIFTY MAID
FRUIT DRINKS 46 Oz. Cans **5 For $1** LIMIT FIVE
SAVE 45¢

ASTOR
FRUIT COCKTAIL 303 Cans **5 For $1**
SAVE 25¢

DEL MONTE
CATSUP 14 Oz. Bottles **5 For $1**
SAVE 35¢

BLUE BAY LIGHT MEAT
CHUNK TUNA 4 Half Size Cans **$1**
SAVE 24¢

FLOUR
PILLSBURY 5 LB. BAG **49¢**
LAND O' SUNSHINE 5 LB. BAG **39¢**
Limit One Your Choice With $5 Or More Order Excluding Cigarettes

THRIFTY MAID
ICE MILK Half Gallon **2 For $1**
SAVE

SAVE! U.S. CHOICE W-D BRAND CHUCK
STEAK . . . . . Lb. 79¢

SAVE! U.S. CHOICE, W-D BRAND BONE IN
Pot Roast . . . . . Lb. **79¢**

SAVE! U.S. CHOICE, W-D BRAND BONELESS
Delmonico Steak . . . . Lb. **$1.69**

SAVE! U.S. CHOICE, W-D BRAND BEEF
Short Ribs . . . . . Lb. **59¢**

SAVE! U.S. CHOICE, W-D BRAND BEEF
Plate Stew . . . . . Lb. **39¢**

SAVE! W-D BRAND
Ground Beef . . . . . 3 Lb. Handi-Pak **$1.59**

SAVE 10¢ LB.! FRESH CAROLINA U.S.D.A. GRADE "A"
Fryer Breasts with Ribs Lb. **59¢**

SAVE 2¢! THRIFTY MAID
PINTO BEANS . . 300 Can **10¢**

SAVE 2¢! THRIFTY MAID
PORK & BEANS . . . . . 300 Can **10¢**

SAVE 2¢! THRIFTY MAID GREAT
NORTHERN BEANS . . . . . 300 Can **10¢**

SAVE 2¢! THRIFTY MAID
BLACKEYE PEAS . . . . . 300 Can **10¢**

SAVE 2¢! THRIFTY MAID
NAVY BEANS . . 300 Can **10¢**

FANCY YELLOW
FRESH CORN 10 Ears **59¢**

Mrs. Smith's
FRUIT PIES Apple, Peach, Coconut Custard, Lemon, Pumpkin Or Mince **2 For $1**

HARVEST FRESH ✓ PRODUCE

SAVE! FRESH
Strawberries . . . 3 Pints **$1**

SAVE 6¢! FRESH CRISP
Lettuce . . . . . Head **29¢**

SAVE 17¢! ALL FLAVORS
Cool-It-Drinks . . 3 Half Gals. **$1**

SAVE! TENDER
Asparagus . . . . . Lb. **49¢**

SAVE 10¢! RED BLISS
Potatoes . . . . . 10 Lb. Bag **69¢**

SAVE! ALL PURPOSE, U.S. NO. 1 WHITE
Potatoes . . 10 Lb. Bag **59¢** 20 Lb. Bag **99¢**

SAVE 29¢! WESTERN RED DELICIOUS
Apples . . . . . 11 For **$1**

SAVE! WESTERN
Winesap Apples . . 4 Lb. Bag **69¢**

SAVE 35¢! 100% PURE, FRESH TROPICANA
Orange Juice . . . 3 Quarts **$1**

SAVE! SUNKIST BAG
Lemons . . . . . 11 For **49¢**

SAVE 10¢!
Rhubarb . . . . . Lb. **29¢**

FRESH PORK
BOSTON BUTT ROAST Per Pound **49¢** SAVE 10¢ LB.

W-D BRAND QUICK FROZEN GRADE "A"
TURKEYS
16 Lbs. And Up Plus 100 Extra T.V. Stamps Lb. **39¢**

FROZEN FOOD SPECIALS

SAVE 18¢! McKENZIE GREEN PEAS, CUT CORN, BLACKEYE PEAS, FIELD PEAS, OR MIXED
Vegetables . . . . 2 Poly Bags **$1**

SAVE 20¢! McKENZIE CAULIFLOWER OR
Broccoli Spears . . 5 10 Oz. Pkgs. **$1**

SAVE 20¢! SINGLETON
Shrimp Pieces . . . 1 Lb. Pkg. **99¢**

SAVE 16¢! BANQUET COOKIN' BAG
Meat Items . . . . 4 5 Oz. Pkgs. **$1**

SAVE 10¢! RICH'S
Coffee Rich . . . . 2 Quarts **$1**

SAVE 10¢! MORTON FROZEN
Meat Dinners . . . . Lb. **39¢**

SAVE! REGULAR OR PINK LIBBY'S
Lemonade . . . . 9 6 Oz. Cans **99¢**

SAVE 10¢! SOUTHLAND WHOLE
Strawberries . . . 1½ Lb. Pkg. **69¢**

SAVE!
Eggo Waffles . . 2 Pkgs. **89¢**

SAVE! SINGLETON
Stuffed Flounder 2 Pkgs. **89¢**

SAVE 18¢! TASTE O' SEA
Perch Fillet . . . . . 2 1 Lb. Pkgs. **$1**

IN OUR DAIRY DEPT.

SAVE! REGULAR BLUE BONNET
Margarine . . . . . Lb. **29¢**

SAVE 4¢ OFF LABEL! MRS. FILBERT'S SOFT
Golden Margarine . . . . . Lb. **43¢**

SAVE! SUPERBRAND
Cottage Cheese . . . . . 2 Lb. Cup **59¢**

SAVE!
Longhorn Cheese . . . . . Lb. **89¢**

SAVE! SUPERBRAND
Sliced Cheese Food . . . . . 1 Lb. Pkg. **79¢**

SAVE! KRAFT PIMENTO, PINEAPPLE, OLIVE & PIMENTO, OR
Kraft Cheese . . . . . 3 5 Oz. Jars **$1**

MORE MEAT VALUES

SAVE 10¢! COPELAND
Wieners . . . . . 12 Oz. Pkg. **39¢**

SAVE 10¢!
Armour Franks . . 1 Lb. Pkg. **59¢**

SAVE 20¢! SLICED
Boiled Ham . . . . 1 Lb. Pkg. **$1.39**

SAVE! TARNOW
Sliced Bologna . . 1 Lb. Pkg. **59¢**

SAVE 10¢! RATH BLACKHAWK
Sliced Bacon . . . 1 Lb. Pkg. **69¢**

SAVE 10¢! FROSTY MORN HONEY
Gold Sausage . . Lb. **59¢**

SAVE! HERMAN
Smoked Sausage 12 Oz. Pkg. **59¢**

SAVE! SHURTENDA COOKED
Beef Fritters . . . Lb. **99¢**

Clip & Redeem Valuable Coupons!

100 EXTRA TOP VALUE STAMPS — 5 — SWEET-10 LIQUID SWEETNER . . . 6 oz. size 89¢ — Coupon Expires May 10 — AT ANY WINN-DIXIE OR KWIK CHEK

100 EXTRA TOP VALUE STAMPS — 7 — LIPTON INSTANT TEA . . . 3 oz. jar $1.09 — Coupon Expires May 10 — AT ANY WINN-DIXIE OR KWIK CHEK

100 EXTRA TOP VALUE STAMPS — 9 — W-D BRAND QUICK FROZEN, 16 LBS. AND UP GRADE "A" TURKEYS . . . . lb. 39¢ — Coupon Expires May 10 — AT ANY WINN-DIXIE OR KWIK CHEK

50 EXTRA TOP VALUE STAMPS — 11 — KINSER'S HAWAIIAN SALAD . . . . 16 oz. cup 39¢ — Coupon Expires May 10 — AT ANY WINN-DIXIE OR KWIK CHEK

100 EXTRA TOP VALUE STAMPS — 13 — WITH TWO ESKIMO DIET BARS . . . . . 6 pak pkg. 69¢ — Coupon Expires May 10 — AT ANY WINN-DIXIE OR KWIK CHEK

100 EXTRA TOP VALUE STAMPS — 1 — W-D BRAND STEAKETTES . . pkg. $1.09 — Coupon Expires May 10 — AT ANY WINN-DIXIE OR KWIK CHEK

100 EXTRA TOP VALUE STAMPS — 6 — WIZARD ROOM DEODORIZER . . . 9 oz. size 59¢ — Coupon Expires May 10 — AT ANY WINN-DIXIE OR KWIK CHEK

50 EXTRA TOP VALUE STAMPS — 8 — WITH TWO — ALL FLAVORS DUNCAN HINES LAYER CAKE MIXES . . . 2 19 oz. pkgs. 86¢ — Coupon Expires May 10 — AT ANY WINN-DIXIE OR KWIK CHEK

50 EXTRA TOP VALUE STAMPS — 10 — COOK QUIK VEAL PARMESIAN . . pkg. 18 oz. 99¢ — Coupon Expires May 10 — AT ANY WINN-DIXIE OR KWIK CHEK

100 EXTRA TOP VALUE STAMPS — 12 — WITH TWO TASTE O' SEA FISH KRUNCHEES 2 pkgs. 98¢ — Coupon Expires May 10 — AT ANY WINN-DIXIE OR KWIK CHEK

100 EXTRA TOP VALUE STAMPS — 14 — LIBBY'S ORANGE JUICE . . . 6 6 oz. cans $1.39 — Coupon Expires May 10 — AT ANY WINN-DIXIE OR KWIK CHEK

Dancing Nightly at RIDGE LIQUOR & LOUNGE

US Hwy 27 N.
Avon Park
GL 3-9060

Now Open On Sunday

from 1 P.M. to 2 A.M.
Other Hours:
Mon.-Fri. 8 A.M.—2 A.M.
Sat. 8 A.M.—Midnight

Extra Special
FULL QT. TRAVELERS CLUB 86° BLEND $4.19

GLEN MAVIS SCOTCH $3.99 5th

EXTRA SPECIAL J & B SCOTCH $6.29 5th

OLD STAG 4.69 qt. 3.99 5th

KULOV VODKA $3.99 Full Quart

	Quart	5th
BLENDED WHISKIES		
Calvert Extra	5.28	4.31
Corby	4.69	3.89
Cream of Kentucky	5.01	3.53
Imperial	4.97	4.18
Park & Tilford	4.29	3.69
Rocking Chair	4.29	3.49
Schenley Reserve	5.20	4.38
Searams 7Crown	5.70	4.63
STRAIGHT WHISKIES		
Ancient Age	5.29	4.38
Early Times	5.53	4.64
Old Crow	5.38	4.55
Old Grand Dad 86	6.71	5.30
Barclay Bourbon	4.59	3.79
Evan William Green 86° 8yr.		4.19
Evan William Black 90°, 7 yr.		4.29
Ten High	4.89	3.99
CANADIANS		
Canadian Mist	4.39	5.29
Canadian Club	7.29	5.97
OFC, 8 yr.	6.46	5.27
Seagram V.O.	7.14	5.75
Can. Lord Calvert	5.49	4.69
Black Velvet		$4.49
SCOTCH		
J & B Scotch	7.49	6.29
MacArthurs Scotch 86	4.99	4.19
Mackintosh	5.19	4.29
Chivas Regal		7.99
Cutty Sark	8.19	6.69
Inverhouse		4.49
GIN		
Five Flags Gin		2.99
Gilbeys Gin	4.77	3.88
Schenley Gin	4.50	3.75
Gordon Gin	4.99	3.99
VODKA		
OMB Vodka 80	3.99	3.29
Five Flags Vodka	3.59	2.99
Smirnoff 100	5.98	5.06
Smirnoff 80	4.99	4.09
OMB Rum	$3.19	Fifth

Special Prices On Cases Or Part Cases Any Size
Prices Good Wed., Sat.

Avon Park Lakes News

Cynthia T. Calvert — GL 3-8532

Mrs. C. M. Hamilton and Mrs. Neil McEachin of Grosse Pointe, Mich. and Mrs. Helen Gonter from Allen Park, Mich. were the overnight guests of Mr. and Mrs. Orville Castine last Wednesday.

Mrs. Eugene Cottrell entertained at her home last Saturday afternoon at a dessert bridge party for two tables of guests.

Mr. and Mrs. William Constantine and Mrs. Harold Anderson visited an aunt, Mrs. Harold Constantine in Zephyrhills last Wednesday.

Mr. and Mrs. Maurice Bush returned last Monday from a weekend visit to their son, Robert Bush and family in Miami.

Mr. and Mrs. E. W. Powers left for their home in Seminole last Wednesday after a three-day visit with her sister and husband, Mr. and Mrs. Albert Schutt. Mrs. Schutt entertained several friends at a luncheon on Tuesday for her sister.

Mr. and Mrs. John Segelker, Mr. and Mrs. Max Fisher and Mrs. Brenela Johnson from Cape Coral were visitors last Thursday at the home of Mr. and Mrs. Frank Hankin.

Mr. and Mrs. Ray M. Muir from Miami and Mr. and Mrs. K. J. Hinkson from Bartow were visitors last Thursday at the home of Mr. and Mrs. Clarence Bue.

Mr. and Mrs. Robert McCallum and Mr. and Mrs. Charles Keys were the guests of Mr. and Mrs. Walter Beach last Friday evening at a porch picnic.

Mr. and Mrs. Francis Peffer and Mr. and Mrs. George Peffer enjoyed dinner at the Chalet Suzanne last Thursday to celebrate the belated birthdays of both Mrs. Peffers.

Mrs. Maude Bedard entertained at her home last Wednesday afternoon at a dessert canasta party for three tables of guests. First prize was won by Mrs. George Burroughs, second prize was won by Mrs. Harold Woodruff and the bingo prize was won by Mrs. George R. Couch.

The regular monthly pot luck dinner will be held at the club house on May 15 at 6 P.M.

Mr. and Mrs. J. A. Balding from Kissimmee and Sherman Balding from Ticonderoga, N. Y. were visitors last Tuesday at the home of Mr. and Mrs. Charles Balding.

Mr. and Mrs. John Bengel and Miss Charlotte Thompson returned Tuesday from a four-day trip to Orange City, where they attended with the Highlands Campers the meeting of the Florida Campers Association. There were 187 campers with 600 persons.

Mrs. Clarence Bue received word that her niece and husband, Mr. and Mrs. T. F. Lewis from Eustis, and formerly from Toledo, Ohio, will be managers of the Calusa Country Club in Miami, having held the same position at the Inverness Country Club for 20 years. They stopped to visit her aunt enroute to Miami.

Mr. and Mrs. Tom Moroney celebrated their 25th wedding anniversary last Thursday, May 1.

A special Memorial Day pot luck dinner will be held at the club house on May 30, at 6 P.M.

Mr. and Mrs. Scott C. McQuire from Maitland were the dinner and supper guests of Mr. and Mrs. Francis Peffer last Sunday.

Mr. and Mrs. Edwin Guenzel returned last Monday from a four-day trip to Cocoa, Cape Keanedy, spending two days at Vero Beach.

Thirty-three ladies attended the salad bar luncheon and Yankee Swap at the club house last Thursday. Hostesses for the luncheon were Mrs. Maurice Bush and Mrs. W. T. Haines. The salad bar luncheons will continue through the Summer.

Mr. and Mrs. Charles Balding were visitors in Winter Haven last Monday.

Mrs. Zetta O'Neel left Tuesday by plane from Tampa for her home in Des Moines, Iowa, after spending four months at the Lakes with her son and wife, Mr. and Mrs. Max O'Neel.

Mr. and Mrs. Adam Weintraut attended the meeting of the Florida Family Campers at the Orange City campgrounds in Orange City on Friday, Saturday and Sunday.

Mr. and Mrs. George Peffer were the dinner guests of Mr. and Mrs. Francis Peffer last Saturday.

Mr. and Mrs. Clarence Bue were visitors in Venice and Bradenton and spent the night in St. Petersburg last Tuesday.

Mr. and Mrs. Francis Peffer were the dinner guests of Mr. and Mrs. M. S. Corwin on Sunday, in honor of Mrs. Peffer's birthday.

Mr. and Mrs. Walter Meyer have sold their home on Lake Olivia to Mr. and Mrs. Horace Hudson who will move into it right away. The Meyers moved into their new home in Jan-Phyl Village in Winter Haven last Saturday.

John Garay from Putnam Lake, N. Y. flew to Ft. Lauderdale on business then drove to the Lakes with Bill Zimmerman for an overnight visit with his mother, Mrs. Victor Garay, last Saturday.

Our congratulations to Mr. and Mrs. Joseph J. Lynch, who celebrated their 53rd wedding anniversary last Sunday.

Mr. and Mrs. Paul E. Bennett entertained with a dinner for Mr. and Mrs. Walter Meyer last Friday evening.

Major Mary Jane Wettle, presently stationed at Travis Air Force Base in California, spent several days last week with Mr. and Mrs. Ray Walker. She left by plane from Tampa Thursday afternoon for Charleston, S. C., to spend a few days with friends. She is a native of Louisville, Ky. and a member of the Air Force Nursing Corp for 14 years. She has served tours of duty in Germany and Turkey as well as many other special service assignments. She was greatly impressed with the Lakes and various points of interest in this area, particularly Cypress Gardens, which she had not seen in many years.

Mr. and Mrs. Norris Guadagno of Homestead spent the weekend with Mr. and Mrs. George R. Couch. The men were former partners in business in Homestead.

Mr. and Mrs. A. P. Richardson and Mr. and Mrs. Joseph Shafer were Sunday evening dinner guests of Mr. and Mrs. Paul E. Bennett.

Mr. and Mrs. Paul J. Calvert and Father John L. Knapp accompanied Mr. and Mrs. George Cone from Sun Ray to Miami to attend the annual convention of the Episcopal Church, Diocese of South Florida for three days, returning last Wednesday afternoon. The two couples were delegates from the Church of the Redeemer.

The DAR of Highlands County held their last meeting of the year at Boorman Hall, Episcopal Church in Sebring on Monday with a covered dish luncheon. Attending from the Lakes were Mrs. Elmer Hurst, Mrs. Charles Balding and Mrs. Albert Schutt.

Mr. and Mrs. Maurice Bush visited their friends, Mr. and Mrs. Eli Dews in Orlando last Sunday.

NOTICE TO CREDITORS
FLORIDA STATUTES
IN THE COURT OF THE COUNTY JUDGE, HIGHLANDS COUNTY, FLORIDA.
IN PROBATE.
IN RE: ESTATE OF BEATRICE HULON
Deceased.
TO ALL CREDITORS AND PERSONS HAVING CLAIMS OR DEMANDS AGAINST SAID ESTATE:

You and each of you are hereby notified and required to present any claims and demands which you, or either of you, may have against the estate of Beatrice Hulon, deceased, late of said County, to the County Judge of Highlands County, Florida, at his office in the court house of said County at Sebring, Florida, within six calendar months from the time of the first publication of this notice. Two copies of each claim or demand shall be in writing, and shall state the place of residence and post office address of the claimant, and shall be sworn to by the claimant, her agent, or attorney and accompanied by a filing fee of one dollar and such claim or demand not so filed shall be void.

/S/DOROTHY H. SASSER
As administrator of the Estate of Beatrice Hulon, deceased.

May 8, 15, 22, 29, 1969

IN THE CIRCUIT COURT OF THE TENTH JUDICIAL CIRCUIT OF THE STATE OF FLORIDA, IN AND FOR HIGHLANDS COUNTY
CASE NO. 792
CIRCUIT CIVIL
EMMA RICHTER and MARGUERITE MUNN,
Plaintiffs,
vs.
ANNIE BELL WALLINGTON,
Defendant

NOTICE OF SALE

Notice is hereby given that, pursuant to a final decree of foreclosure entered in cause numbered 792, in the Circuit Court of Highlands County, Florida, I will sell the property situated in Highlands County, Florida, described as:

Lots 10 & 11, Block 19 of the Second Subdivision of DeSoto City, in Section 18, Township 35 S, Range 29 E, as per plat thereof recorded in Plat Book 1, page 28, Public Records of Highlands County, Florida, at public sale, to the highest and best bidder, for cash, at the front door of the Courthouse in Sebring, Florida, at 11:00 A.M. on May 19, A.D., 1969.

(SEAL)
EARL RICH
Clerk of the Circuit Court
By: Frances Lipham
Deputy Clerk

May 8, 1969

NOTICE OF SHERIFF'S SALE

IN THE CIRCUIT COURT OF THE TENTH JUDICIAL CIRCUIT OF FLORIDA, IN AND FOR HIGHLANDS COUNTY, FLORIDA
CELESTINO FONSECA, JR.
vs.
ALCID P. DUMAIS

By authority of an Execution issued in the case and Court as styled above, I, Joe D. Keene, as Sheriff of Highlands County, levied on the following property as property of the defendant:

One 1965 Ford automobile
I. D. No. 8A56F1435220

I will sell all right, title and interest of the defendant in and to this property, subject to any and all existing liens, on Monday, June 2, 1969, at 11:00 A.M. and from day to day thereafter until it is disposed of. Sale will be held at the north door of the Highlands County Court House, at public auction.

Dated this 2nd day of May, 1969.

JOE D. KEENE, Sheriff
Highlands County, Florida
By Norma Wiggins, D.S.

May 8, 15, 22, 29, 1969

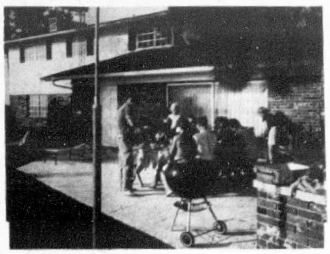

B SQUAD baseball team was hosted to a barbecue supper last Wednesday evening at the home of Mr. and Mrs. Tommy Bagwell on Lake Damon. Ribs and all the trimmings were enjoyed by the 25 guests. Swimming, skiing, golf, were also enjoyed. Hosting with the Bagwells were, Mr. and Mrs. Leon DeLaney and Mr. and Mrs. Maurice Albritton. Larry Pickett is coach for the team.

W. Lungmus Succumbs May 1

William Lungmus, 81, died May 1. He was born in Cincinnati, Ohio and came to Avon Park 11 years ago.

He was a Mason.

Survivors include his widow, Mrs. Hannah M. Lungmus; four sons, Burton Lungmus of Tampa, William R., Donald L. Harold M. Lungmus of Hamlet, Ohio; one sister, Mrs. Elsie Kern, St. Petersburg.

The remains were shipped to Mt. Washington, Ohio, where funeral services were held on Monday, May 5.

Mizelle Funeral home in charge of local arrangements.

Republican Club To Meet

Highlands County Women's Republican Club will have a covered dish luncheon at city pier at 12:30 P.M., Thursday, May 15. Those attending are asked to bring their own table service. The speaker will be Gene Scheck, who will talk on the "School Bond Issue."

After the business meeting, those who wish may play cards. Bring own cards and card table.

ABOVE NATIONAL AVERAGE

Florida exceeded the National average and tied for seventh place with North Dakota among the 50 states and the District of Columbia in percentage increase in total personal income during 1968, according to preliminary figures just released by the U. S. Department of Commerce's Office of Business Economics. The total personal income of Florida's residents increased $19.0 million.

Some people keep troubles in the dark, while others make light of them.

WWI VETS WILL MEET

World War I Veterans will hold their regular meeting Thursday, May 8, 7:30 P.M. at 105 N. Florida Ave. Members are urged to attend.

LEGION DANCE MAY 9

A local combo will furnish the music for dancing at the American Legion Home, Saturday, May 9, which is held in their home on W. Bell St. Dancing starts at 9 P.M.

SINCERE & COMPANY
Est. 1906
New York Stock Exchange and other principal Stock and Commodity Exchanges
Hotel Walesbilt Phone 31351 Lake Wales, Fla.

Pre-Season Tune-Up Special
By
Sides Auto Supply
of Avon Park

FREE Spark Plug and Blade Sharpening
With Lawn Mower Tune-up and Oil Change

Your Authorized Briggs & Stratton, Koehler, Lauson, and Techumseh Air Cooled Engine Dealer

Sales and Service for Toro, John Deere, Snapper, Comet, Root, Hahn Eclipse, Lawn Mowers — Mono and Root Chain Saws
We Sell the Best and Service All the Rest!

912 West Main Street GL 3-3421 Avon Park

The first 1970 car at 1960 prices



FORD MAVERICK. $1995*
It's here! With room and power for U.S. roads and drivers. Now styling. Luxury touches. Big trunk. Easy servicing.
*Manufacturer's suggested retail price for the car. Price does not include: optional white sidewall tires, $32.00; dealer preparation charges, if any; transportation charges, state and local taxes.

Or save on these other Ford 'firsts'....



Falcon. Sale-priced!
America's original compact. And it still looks so good, saves so much, costs so little. Lowest prices yet this year.



Mustang. Sale-priced!
America's first sporty car. Still the best seller. And now lower priced than any time this year. While they last.

FORD

AVON PARK MOTOR COMPANY — AVON PARK

TRADE CLASSIFIED SELL BUY ADS LEASE

CLASSIFIED ADVERTISING INFORMATION

All copy must be in by Tuesday noon of the week ad is to run.

Rate is: 10 words or less — $1. Each word over 10 is charged at 5 cents per word.

Classified Display, $1.85 per column inch.

Minimum display classified, one inch; minimum boxed ad two inches.

In Sebring, Call EV 5-0747, in Avon Park, call GL 3-4355

FOR SALE

NEW AND USED Organs and Pianos. William H. Doane, Kephart for Music. EV 5-6815, Sebring.—tfc

DRESS SHOP, small investment. Call EV 5-5387 after 7 P.M., Sebring.—btfc

MACHINIST vice heavy duty $25. Beautiful pontoon boat with retractable wheels, move easily anywhere, cost $1,900 new, sell for $650. Builders transit $25. Fiberglass boat half price for $80. custom made travel trailer cost $475 to build, sell for $275. One new wall gas furnace and two used gas space heaters all for $50. Rt. 1, Box 287, Twin Lakes Estates at Lake Francis. 4 miles North of Lake Placid and one mile West. 1tcM8

ELECTRIC FANS: For every purse and purpose—360° flexibility. Guaranteed for 5 years. Priced from $19.95 for 10" to $69.95 for a 24" model. Come in and buy now while selection is complete. McCLURE FURNITURE COMPANY, 30 South Commerce St., Sebring.—1tcM8

Build Your Own Sprinkler System

Complete PVC, plastic, galvanized pipe and fittings. 20% off through Saturday, May 10.

Quality Hardware

100 North Pine, Sebring

USED FURNITURE: Priced to sell. Used swivel rocker $29.95; 1 double bed complete, maple panel frame, box springs and mattress, $25. McClure Furniture Company, 30 South Commerce St., Sebring.—1tcM8

PORTABLE DISHWASHER, excellent condition, $200 new, sell $75. 385-7761, Sebring.—2tpM15

USED ELECTRIC Appliances: G. E. dryer $59.95; Frigidaire refrigerator, freezer combination $119.95; Admiral refrigerator, freezer chest, 6 cu. ft. $69.95. All used appliances warranted 90 days by McClure Furniture Company, 30 South Commerce St., Sebring, Fla.—1tcM8

PIANO IN STORAGE. Beautiful Console stored locally. Reported like new. Responsible party can take a big saving on low payment balance. Write Gulf Coast Piano Company, 600 Ohio Ave., Lynn Haven, Florida 32444.—1tcM8



FOR SALE

FORMICA for covering tables, kitchen counters, tables and furniture, 1/16 and 1/32 in material in stock. Built Rite Cabinet Co., Weigle Ave., EV 5-0301, Sebring.—M16tfc

CUSTOM DRAPERIES tailored to your personal needs. Traverse rods, sold installed and repaired. Loose cushions covered. Call Hofer's Custom Draperies on Hwy. 98, Lorida. EV 5-6570, Sebring.—tfc

AZELAS, Formosa, 10 for $1.50 will bloom next year. Wauchula Nurseries, ½ mile North of Wauchula.—Stfn

$599.00

New Hammond solid state full size spinet organ, six free lessons plus music course. Kephart for Music, William H. Doane. EV 5-6815. tfc

PULVERIZED PEAT and muck. Beautify your lawns and flower gardens. Call Triangle Iron Works, EV 5-0540, Sebring.—ttfc

MATTRESSES

Box Springs - Hollywood Beds, Innersprings or Foam Rubber in all sizes, manufactured new or rebuilt, choice of materials, for pick up and delivery call or write —

Bartow Mattress Factory

P. O. Box 588—Ph. 533-6185 Bartow, Florida

Factory and Showroom at Lucille and N. Park Ave., 1 Block East of Lakeland Rd.

A COMPLETE line of multi mile tires. Check with us before you buy. Campbell's Gulf Service, 2½ miles South of Southgate, Hwy. 27. Phone EV 5-0230, Sebring.—6tcM22

CENTRAL air-conditioning and heating unit, complete with compressor and ducts. $350. EV 5-0855, Sebring.—stfc

18" ELECTRIC lawn mower, GL 3-3425, Avon Park.—S1tcM8

PIANO, $100, good condition; oil heater $15, fair condition. Call EV 5-7474, Sebring.—1tcM8

NORFORK ISLAND, Monkey puzzle trees, camellias, hydranges, hanging baskets, house plants. 5 Violet at Orange, Sebring.—1tcM8

1/3 H.P. PUMP with tank used 3 years. Frank Coulter 443 Thomas Ave. Sun Ray.—S1tpM8

LIKE NEW 10 H. P. irrigation pump, approx. 650' 2" and 3" aluminum pipe—overhead nozzles, 453-4142, Avon Park. —S1tcM8

USED FURNITURE, including office file and television set, call Clarence Bue, Avon Park Lakes GL 3-4717.—S1tpM8

FOR SALE

TRAILERS bought, sold, repaired, supplies, Sunnyridge Industries, Avon Park, GL 3-6359. —Stfn

POTTED CHRYSANTHEMUM, Amaryllis in bud and bloom. Purviance Gardens, South of Sebring on U.S. 27, five miles. EV 5-6702, Sebring.—ptfc

8 x 36' MOBILE HOME BUS, self contained, excellent condition, also International 1½ ton Truck with 14' flat bed, new paint, good condition. EV 5-0349, after 5 P.M., Sebring.—ktfc

NEW SHIPMENT of Yazoo Mowers Riders, self propelled, grass catchers. Come in and see our selection. Will take trade-ins. Also good used mowers. Campbells Gulf Service, 2½ miles South Southgate. Phone EV 5-0230, Hwy. 27, Sebring. —6tcM22

MAPLE BEDROOM suite—bunk beds complete—Saxophone Maytag wringer washers, other household items. Wheelchair and walker for sale or rent, Welch Fixit Shop, Avon Park. Stfn

FOR SALE — Intake mantifold for three two-barrel carburetors for 348 or 409 Chevrolet engine. $25. Call EV 5-8138, Sebring.—dh

USED gas refrigerators for trailers, Sunny Ridge Industries, GL 3-6359, Avon Park. Stfn

AIR-CONDITIONER Westinghouse 5,000 BTU Deluxe model. Thermostat control. Used only one summer. $89. Call 385-7072, Sebring.—1tpM8

LARGE room air-conditioner. EV 5-7409, Sebring.—1tpM8

'57 CHEVROLET Wagon, automatic transmission $200. Rabbit fryers $1. Baby rabbits .75c. 100 Weightman Avenue, Sebring. 1tpM8

HIDEABED, tilt chair, gas stove, single bed complete, bahama couch, freezer and miscellaneous. Third house East of DeSoto City School.—2tpM15

TWIN BEDS and mattresses, dressers, book shelf, night stands, desk. Excellent condition. EV 5-8555, Sebring.—1tpM8

36" ATTIC FAN, two speed. Complete. Like new. EV 5-8965, Sebring.—1tpM8

1957 HARLEY Davidson XLCH Sportster 10,000 miles $1,000. GL 3-3746.—SlincM8

FIVE TON garage car supports —like new $18 pair, GL 3-3291, Avon Park.—S1tpM8

SHAW WALKER, 4 drawer steel file, GL 3-4717.—S1tcM8

AIR COMPRESSOR, good size with hose and spray paint gun, GL 3-3291, Avon Park.—S1tpM8

THIS IS IT OUR LAST BIG

AUCTION

FOR THE SUMMER Sat. Nite, May 10th 7:30 P.M. Sharp

All we can say—bring it up and move it out. SPECIAL ITEMS GOING ON THE AUCTION BLOCK One nice clean ready to go Deluxe 1963 Falcon Station Wagon. One BOAT, TRAILER & KICKER. Lots of good furniture, good refrigerators, automatic washing machine, lots of fine tools, brand new power saw, brand new pillows, rugs, china, some fine antique items. One small and one large chest type deep freezer, one auto air conditioner, one good typewriter. Over 300 items that must go to somebody at some price. As you know we close our store for the Summer, May 15, so if you are interested, we urge you to put on your bidding boots and head out to the one and only

Stewart's Auction House

½ way between Avon Park & Sebring on Alt 27

UPRIGHT FREEZER 16 cu. ft. $95; 8 piece set golf clubs $10; 9'x16' wool rug (pink); 2 large fiber rugs; 3 piece sectional settee with chair (foam rubber cushions). Antique folding table. Call EV 5-6555, Sebring.—1tpM8

DOUBLE BED outfit. Chair and ottoman. Good condition. 385-6056, Sebring.—1tpM8

SITUATION WANTED

HOME REPAIRS, REMODELING, ADDITIONS. Neat, conscientious workmanship. Tharpe. GL 3-4227, Avon Park.—ttfc

FOR RENT AVON PARK

MOBILE HOME spaces and cottages for rent. Pierces Park on Lake Letta next to Drive-in Theater on Rt. 17, Avon Park. —ptfc

MOBILE HOME SPACES—eight only—now ready to rent on Lake Anoka—Come see these spaces —inquire at Holiday Cottages, end of South Florida Ave., GL 3-6367.—Stfn

FURNISHED apartments—reasonable rates—Orange Blossom Motel, Highway 27 North, Avon Park.—Stfn

THREE bedroom house — unfurnished, GL 3-5128, Avon Park.—Stfn

NICELY furnished clean apartments, available now. Low weekly rates also rooms. Park Ridge Hotel, Avon Park.—Stfn

FURNISHED COTTAGE now, unfurnished house available June 1. GL 3-3938.—S2tnc

THREE BEDROOM house — nice location, GL 3-4350.—Stfn

THREE BEDROOM, unfurnished house with custom made drapes, utility room, and carport, responsible adults only. No young children. No pets, phone GL 3-4237 evenings. S2tcM8

ONE BEDROOM COTTAGE — furnished, Lake Letta, GL 3-5060.—S2tpM8

TWO BEDROOM house for rent, furnished, GL 3-6970.—S2tpM8

ROOM WITH kitchenette, furnished, GL 3-6812.—S1tcM8

THREE BEDROOM house, Wauchula Road, $55 month, GL 3-4511.—S1tpM8

FURNISHED two bedroom apartment, 416 E 2nd St., GL 3-4190.—Stfn

FOR RENT

TRAILERS bought, sold, repaired, supplies, Sunnyridge Industries, Avon Park, GL 3-6359. —Stfn

FOUR ROOM fully furnished house, TV and linens in Frostproof, adults, no pets, references, call collect 676-2909, Lake Wales.—S4tcM8

FURNISHED, two bedroom house. 121 Lemon. Inquire at 500 N. Lakeview, Sebring. dhtfc

TWO BED COTTAGE on Lake Jackson, furnished, air-conditioned, real close in. Grayce McCoy. EV 5-7740, Sebring. —mtfc

COMMERCIAL BUSINESS STORE for rent. 119 W. Main St., Avon Park.—Stfn

FIVE BR, 2 bath house $100 month; 3 BR unfurnished close-in, $70 and $75 month; 2 BR, 2 bath furnished apartment close in $75 month; 1 BR furnished apartment close in $65 month; Other 1 BR apartments $50 month up; 2 BR 2 bath furnished apartment on Lake Jackson $100 month. See Sophy Mitchell. Associate Martin Carlidge Realtor at 15 South Ridgewood Drive. Phone EV 5-8942, Sebring.—1tcM8

FOR RENT

New Waterfront Villas

Beautifully furnished one and two bedroom Lanai-Kai Villas, Centrally heated and air-conditioned, kitchenettes, screen porch and each with its own boat and fishing dock. Completely equipped including linens. By the week—month—season.

SUN 'N LAKE ESTATES U.S. 27 So.—Lake Placid, Fla. Sebring—EV 5-6652 Lake Placid—HO 5-5201 tfc

WANTED TO RENT

HUNTING CLUB of 12 members would like exclusive hunting rights on ranch during hunting season. Will pay $1,500 per season. Interested in deer and wild hog. 385-6237, Sebring. 3tpM22

WANTED TO BUY

GOOD USED Pick-up Truck ½ or ¾ ton. EV 5-0001, after 4:30, Sebring.—gtfc

OLD GUNS and pistols any condition. EV 5-8924 or EV 5-0911, Sebring.—4tpM22

ONE to TEN acres with house. Up to $10,000 cash. Frank A. Strako, 3805 N.W. 99 St., Miami. 836-0987.—4tpM29

USED 8' or 10' wide mobile home, GL 3-6812.—S1tcM8

USED MOTOR home or Chevy or Ford camper, GL 3-6994, Avon Park.—S1tpM8

FOR RENT SEBRING

FABULOUS 3 BEDROOM unfurnished home on Lake Jackson. Draperies, wall to wall carpeting, double garage. $185 a month. Grayce McCoy Realtor, EV 5-7740, Sebring.—mtfc

CIN DA RU APARTMENTS, furnished. 215 Magnolia Avenue. Call Johnson 385-8537, Sebring. —3tcM15

Ivey Apartments Ivey Court Apartments

Completely Furnished Private Beach

Five min. walk from Circle Special monthly and yearly rates

Apply Carson Properties, 1 East Center Avenue. Ph. EV 5-0446 or EV 5-0828

TWO BEDROOM HOME, air-conditioned, furnished. Call 385-7428, Sebring.—r5tcM29

FURNISHED nice one bedroom apartment, 3 blocks from Circle $50 month. EV 5-7441.—1tpM8

ONE BEDROOM nicely furnished apartment, air-conditioned. McAlister Apartments. Elsie McAlister, owner.—tfc

Lakeview Terrace Apartments

Completely Furnished Efficiencies

Beach, Boats, Fishing, Shuffleboard, Laundry Facilities.

Reasonable Monthly Rates Special Yearly Rates.

720 N. Lakeview Drive Phone EV 5-7462 Sebring

NICE APARTMENT large rooms, closets, four exposurers, air cooled $65. 117 Nasturtium, Sebring.—dtfc

FURNISHED apartment, three rooms and bath, close in, electric kitchen $50 monthly by the year. No pets. Henrietta E. D. Conner, 207 North Commerce Avenue, Sebring.—1tcM8

DOWNTOWN efficiency apartment $65 a month season or $50 year round. Phone after 5. EV 5-7514—1tpM8

Store Or Office Space

Next to Colony Shop 2 North Ridgewood

Call or See MRS. W. Z. CARSON Carson Properties 1 East Center, Sebring Phone EV 5-0446

MOBILE HOME for rent. Grayce's Mobile Estates, Highway 27, across from Southgate Shopping Center, Sebring.—O26tfc

SEVERAL AIR CONDITIONED apartments. One block from Circle. Phone Grayce McCoy, EV 5-7740, Sebring.—tfc

LOVELY HOME FOR AGED, Sunny Haven Retirement Home, EV 5-8731, Sebring.—tfc

TWO BEDROOM FURNISHED house. Adults, no pets. EV 5-7075, Sebring.—iftc

NICELY FURNISHED, two bedroom, duplex, no pets, $50 monthly. Phone Schwinn Homes. EV 5-7314.—stfc

ONE and TWO bedroom furnished apartments, close in, from $12.50 weekly or $50 monthly to $15 weekly or $62.50 monthly. EV 5-8360.—1tcA24

WANTED

BABYSITTING—15 year old girl would like to baby sit for you at .50c an hour. Call Debbie, EV 5-7141, Sebring, after 5 P.M. dhnc

HAVE ROOM for two, May 19. Central New York. EV 5-7054, Sebring.—2tpM8

TRAILER LARGE enough to carry car. Tandum preferred. Will buy or rent, EV 5-8138, Sebring.—dhtfc

PARTIES interested in the following call 453-4357. Room, board plus salary in exchange for nursing elderly sick person.—Stfn

NOTICES

April 24, 1969. I, J. W. MORRIS, will not be responsible for any debts incurred by anyone other than myself.—3tpM8

AS OF MAY 8, 1969. I Jack S. Pugh will not be responsible for any debts incurred by anyone other than myself.—3tpM22

REAL ESTATE

LAKEFRONT, LAKEVIEW lots on beautiful Lake Reedy, drastically reduced. Must sacrifice! Make offer. Call Robert Dick, Avon Park, GL 3-3171 or GL 3-6160.—S-tfc

WALTER K. McGRATH Realtor

Offers For Sale

Large home on 100 x 216 lot, back yard fenced. 2 BR, 1 bath, large LR, DR, and modern kitchen. Utility room and carport. NOW $19,900.

MODERN CB home. 2 BR, 1 bath, built-in Kit, LR, dining area, utility room and carport. Lot 75 - 150 ONLY $13,500.

3 BR, 2 baths, sunken LR, dining area, built-in Kit with eating space, screened patio, utility room and carport. Lot 75 x 125, partly fenced, Central air and heat. Call us today. $18,-900.

RURAL HOME — Modern 3 BR, 2 bath home on 10 acres. Highway frontage. $21,500.

SPECIAL—2 BR, 1 bath on two lots each 75 x 135. $10,900.

See us for Lots—Homes—Ranches Groves

Associates: Roy A. Saffel Turner Mayhew Bill Power On-The-Circle EV 5-7137 Box 717 Sebring, Florida

Member of Inter-Office Listing

CAVAID HOMES! We now have plans for a 2 bedroom, 2 bath home designed for Chronic Ailment victims. Some say that grandpa and grandma did all right, but they do not mention that the average life expectancy of our elders was 40 to 45, while it is now 70 to 75 and we are aiming for 120! Anyone is welcome to examine our plans if they deposit $10 in our escrow account, until the plans are used, or returned to us. ROY KEY REALTY, 385-0703 before noon.—3tpM22

HAVE JOB, must travel. Have home must sell. Call EV 5-0893. —c4tcM29

INTERESTED

- Spic an Span—nearest corner to Food Fair, 2 BR, Fla. room, separate carport and utility and storage; nice yard with variety of good bearing citrus trees.
- Spacious Quality 2 Bedroom Block House $15,950. $2400. down, $100 month including tax and insurance makes it yours.
- Modern 3 BR, CB house with central air, heat and cool; fenced back yard. Assume the 6% mortgage, pay equity $3400.
- Older 3 BR house has new roof, new bath fixtures, new water heater; plastered walls, hardwood floors, newly painted inside and out now offered for $6500.

TED J. WARD

Realtor

30 E. Main Street AVON PARK Ph.—Office GL 3-3553 Associate Mrs. Hazel Wilson

FIVE BEDROOM, 3½ bath house, air conditioned, carpeted, good location. Furnished or unfurnished. EV 5-7141, 1209 Hawthorne Rd., Sebring, after 5 P.M. By appointment only.—ncdh

THREE BEDROOM CB home, FHA approved. $1,500 down take over $72 monthly payments. 210 Stenewahee. EV 5-7329, Sebring. r4tcM29

REAL ESTATE

C.B.—2 bedroom, one bath, good neighborhood, large Fla. room, excellent condition, $11,250 and 3 bedroom one bath 3 blocks from down town on 2 large lots, frame, only $8500. Also a few close in building lots for $1,000. Louis C. Hooper, Realtor, 116 Main St., Avon Park, 453-3054.—Stfn

SPECIAL

Istokpoga

LAKE FRONTAGE

High — Well Drained

Only $900 per acre

Partly Wooded

PEARL YEAGER, Realtor 17 S. Commerce EV 5-7247

QUICK SALE — Jim Walter Home, one bedroom shell, $4295. 6 months old, now $2650. Can finance. Alt. 27 S. Hwy. 64—Tampa Collect 626-1119, ask for Jack Weisiger.—S2tcM15

THREE NEW HOMES in final stage of completion. Located between Lake Sebring and Lake Jackson in Neel Manor. See Norval Neel, 160 Avalon Road. EV 5-0830, Sebring.—ntfc

FOUR BEDROOM house, screen porch, out of city limits, Avon Park, GL 3-3204, $7,500.—Stfn

LOW AS 10% down buys, Beautiful 2 or 3 bedroom, central heat and air-conditioned home, some ready to move in others under construction; also nice high and dry homesites. Walking distance to Southgate Shopping Center, off Highway 27, Sparta Road, Sparta Heights Subdivision. City water, no city taxes. Builder, Walter Bieros.—btfc

EXECUTIVE PARADISE!!

Don't Buy Until! You Have Seen

This 2 B.R. CB completely furnished for only $16,500.

BEAUTIFUL LAKE FRONT

3 B.R., 2 bath on Dinner Lake. Furnished, $24,500. Duplex furnished, $20,-000.

Perfect Retirement Home

Close in, furnished and unfurnished, $7500, $8000, and $8500.

LARGE HOUSE FOR A LARGE FAMILY

160 ft. lakefront on Dinner Lake, $20,000.

— SEE —

Sophy Mitchell Tel. EV 5-8942 15 S. Ridgewood Dr. Associate of Martin Carlidge, Realtor

INCOME PROPERTY on Lake Jackson, boathouse, private beach, six furnished rentals. Mixsells, 285 North Lakeview, Sebring.—mtfc

THREE BEDROOM, two bath, large family room, CB. Central heat and air, country home, one acre. Call EV 5-8733 after 5:30, Sebring.—ntfc

THREE lots at Avon Park Lakes call 676-2909, Lake Wales. 4tcM8

LOT HEADQUARTERS

Buy a lot now for your heirs. They may locate here instead of wandering away after graduation. Values can't go anywhere but up. ROY KEY REALTY, 385-0703 before 11; after 7.

MR. REALY STATE SAYS

You'll be sitting on top of the world when you deal with Roy P. Alexander. Come in and talk to us about the following:

4 BR, 2 Bath, 200 ft. on Lake Istokpoga, 5 acres, $35,000.

Hwy. 27 Frontage, City Water—$55.00 front foot.

Waterfront lots—$2,000 and up.

2 BR new home on Lake Istokpoga—$14,300.

Large mobile home with extras, on lake—$13,500.

Acreage, close in—$550 per acre.

ROY P. ALEXANDER, Realtor, EV 5-0147

Highway 27 (across from hospital) and Southgate Shopping Center

Member Interoffice Listing Service, Highlands County

REAL ESTATE

SMALL HOUSE, suitable for retired couple or small family, new bath, partly furnished. Vacant, $2,800 or best offer. Phone EV 5-5210, Sebring.—mtfc

BEV CAVENDER

- ★ Furnished Cottage with lake rights, $7,500.
- ★ 13 acres, Prim pasture land, main Hwy., 3 BR home, other bldgs., water hole, all fenced, $16,700.
- ★ Prim 15 acre producing orange grove. Overhead irrigation, $45,000.
- ★ Immaculate 2 BR, CB home, beautifully landscaped. Only $18,-500, terms.
- ★ First-class 20 acre orange grove. Only $2,250 acre.

BEV CAVENDER REALTOR

Associates

Jack C. Dolvin, HO 5-5083

Mary Sfies, HO 5-8231

Clarence Dawes, GL 3-6426

U. S. 27 North, Lake Placid

Office HO 5-4451

LOT 75' by 135'—high and dry—citrus soil, within walking distance of new hospital and Southgate Shopping Center. Cash $800. F. Pyms, 1500 Bay Rd. Apt. 449, Miami Beach, 33139. stfc

SPECIAL

★ 2 Bedroom CB House on 3 lots. Separate workshop, 60 Citrus trees $13,000.

★ Nice lakefront lot $5,500.

★ Trailer Lots 98 x 140. City water, $1,400 up.

★ 6 Acres choice Highway property, adjoins city limits $20,000.

★ See me for attractive homes, lots, trailers, acreage.

Elna Marie Salman Associate Grayce McCoy, Realtor, Br. Ofc.

103 Circle, Next to Fisher's Restaurant Phone EV 5-7053

CBS, TWO BEDROOM HOUSE, front porch. Fenced in back, citrus trees. Air-conditioned. EV 5-8690, Sebring.—1tpA24

TWO BEDROOM CB, furnished. Only $7,500. Baader, Sun Ray Homes, Hwy. 27, 377 Walter Avenue, Frostproof.—4tpM15

This Week's Best Buys

NEAR SOUTHGATE—a 3 BR home W/garage. Comfortable LR. Large Florida Rm. Nicely landscaped. Many citrus. Priced @ $10,500.

—o—

WOODLAWN—a 2 BR/2 Bath CB home. Sunken Florida Rm. Interior like new. Clean, sharp and artistically landscaped. Priced @ $14,500.

—o—

INDIAN SECTION—Several attractive building sites. These desirable lots are priced from $3000 up.

—o—

INDIAN SECTION—a 3 BR, 2 Bath CB home W/beam Ceilings/wood burning fireplace. Comfortable, inviting, and nicely landscaped. A beautiful home priced @ $18,600.

—o—

CENTRAL—A 5 BR 1½ Bath 2 story home. Dining Rm., LR W/fireplace. 4 Rm. rental ap't., over double garage. Large lot. A charming older home, priced @ $21,500.

—o—

LAKE PLACID—An 8 unit apartment building. CB, Excellent rental investment and priced @ $72,000. 10 adjoining lots available for expansion @ $2000 per lot. Terms.

Grayce McCoy, REALTOR Branch Office 53 N. Ridgewood Effie and Don Willard, Associates Office EV 5-7767 Res. EV 5-5269

CLASSIFIED SECTION NOW REACHES 18,000

TRADE CLASSIFIED SELL BUY ADS LEASE

REAL ESTATE

ONE BEDROOM, two bath apartment Fountainhead. For sale or lease. EV 5-5364, Sebring. —ctfc

REAL ESTATE

- New 2 BR, 2 Bath, CB, Central air conditioning on large lot in Avon Park's newest subdivision, close in. Price $21,500.
- 10 acres high top of hill, 3 miles out of town. Asking $7500. Terms.
- 35 acres fenced pasture land with 58' mobile home, 2 BR. Priced $19,000. Good terms.
- 53 acres, fronting on State Rd. 64, 2 BR frame house, 15 acre grove, fenced pasture. Price $45,000, terms.
- Lakefront lot on US 27, 75 foot frontage x 200 deep. Price $5500.
- Lake Byrd 100 x 150 Price $5,000. Good terms.

Robert R. King, Jr.
Realtor
GL 3-4854
South U. S. 27
(Next to Griffin's Restaurant)
Irene Roy, Associate

FURNISHED 3 bedroom, 1½ bath, air-conditioned landscaped, 2 blocks from lake. School bus at door, utility room, screened patio, carport, freezer, washer all 1½ year old. Lot 75x117. Includes lot in W. Deerfield Beach. Price $15,000. Carl L. Paulus, Citrus Lakes Colony, Rt. 1, Box 312-75, Lake Placid, phone Sebring 385-7811.—2tpM15

SPEND YOUR Summers in the cool mountains of Western North Carolina. Cottage for rent and lots for sale—Write Echo Valley Development, Rt. 4, Box 122-A, Franklin, N. C. 28734. —etfc

3 BEDROOM Stucco House, 1½ baths. 107 Glenwood Avenue, Sebring. EV 5-7151 after 5 P.M. —ctfc

THREE BEDROOM home, Florida room fenced lot, for appointment, 453-4122.—S2tpM8

THREE BEDROOM, CB, custom drapes, utility room, carport, lot 75x135, fenced, city water, outside city limits. Phone GL 3-4237 evenings, Avon Park. S2tcM9

LOTS FOR SALE

LOT corner Lakeview, ideal split level site, near Woodlawn area. Approximately 50 x 200. P. O. Box 33, Sebring.—aStcM29

MOBILE HOME LOTS, on small lake joining Lake Grassy. HO 5-5534, Lake Placid.—HtcM1

SACRIFICE TWO lots—802-803, Sebring Hills. $1,000 cash. EV 5-6288, Sebring or 442-6298, Clearwater.—HtpM1

THE RIDGE has the altitude, pure air and low humidity: should be the Health Spa of the World! Better grab a little sandy loam soil before outsiders get wise! Consider these cripples: Sebring 50x142, $500; Sebring Hills, near beautiful homes, 65x155, $500 or 75x141, $700; Lake Placid 80x125 $500. Or, take a gander at this: A terrific homesite facing two streets; 75' on Stenewahee; 95' on Hiawatha; average depth 140'. Adjacent to beautiful, expensive homes and priced at about assessed value, with terms! ROY KEY REALTY, 385-0703 before noon. P. S. We are going to tell outsiders next month!—ltpM8

PETS AND LIVESTOCK

REGISTERED Toy Poodle puppies, six weeks old. EV 5-8000, Sebring.—3tcM15

CHILDRENS pet, friendly, odorless, Gerbils. $1. Brad Bowers, EV 5-7921, Sebring.—ltpM8

BOSTON TERRIER AKC, 6 weeks old. EV 5-8539 after 6, Sebring—2tpM15

AKC CHIHUAHUA, males, 6 months. Box 460 Skipper Road, Sebring.—ltpM8

AKC CHIHAUHUA, two months old, shots. EV 5-7724, Sebring. —ltpM8

BOATS and MOTORS

EVINRUDE - JOHNSON - OMC OUTDRIVES. Service by factory trained specialists, at your boat or in our shop—with the most modern electronic test and repair equipment; all work guaranteed. Substantial parts inventory maintained. Authorized Evinrude sales. Small down payment, easy terms, tradeins. McCLURE'S MARINE SALES AND SERVICE, 30 South Commerce Street, Sebring, Florida. Phones EV 5-6795, EV 5-8644. —1tcM27

News Ad Rented An Apartment For Mr. Diamond

A. L. Diamond advertised an apartment on Dinner Lake for rent in the Sebring News, spending $1.45 for a classified advertisement.

The apartment was rented with a six months lease. Mr. Diamond adds that one other time he advertised oranges and try the second day, all were sold.

"The Sebring News classified section is one way people can find out what you've got," said Mr. Diamond.

HELP WANTED

MEN NEEDED for stockroom, experience helpful, age 21-35, apply front office, Critchfield Marine, Avon Park.—Stfn

WAITRESS AND dishwasher wanted—Apply in person only, Jacaranda Hotel, Avon Park. Stfn

Help Wanted

Salesman Selling Royal Reference Bibles. Full or part-time, top commission payable weekly. Health and life insurance benefits. Highlands and Hardee County area.

Contact
W. H. Magee
Frostproof 635-3580 or Write Tampa, 3511 10th Ave. Phone 241-4461

MEN NEEDED for work, 18 years or older, three men days, night work, 4 P.M. to 12:30 A.M. $1.60 per hour time and half over 40 hours. Apply in person, Revell Crate Co., Avon Park.—Stfn

FIELD REPRESENTATIVE

IMAGINE

A company that will accept you without experience and train you in a rapidly growing and challenging field.

IMAGINE

A company that will give you a good starting salary, company car and complete fringe benefit protection while training you.

IMAGINE

A company that will give you merit increases and promotions based on your individual progress.

Seem hard to believe? Seem too good to be true? Well, there is a company like this. A leader in its field and is looking for qualified people with at least a high school education, who are willing to work hard for a future that will offer high financial rewards and interesting work. Now take a good look at yourself. Are you intelligent, are you outgoing, do you like to persuade people, are you persistent, do you present a nice appearance? If what you have read sounds good and if you think you are the man we are looking for, don't waste any more time. Pick up the nearest phone and

Call
Lee A. Corbin, Jr.
453-3186 Avon Park, Fla.

WAITRESS WANTED, No. 27 Restaurant Frostproof, under new management, 635-9934. —StcM8

COUPLE WITH mobile home—free parking year round—exchange for light work. Also mobile home to rent. 453-4021. —StfpM8

HELP WANTED

PERMANENT: Irrigation Laborers Starting Salary $1.60 per hour. Raises according to ability and effort. Full Company Benefit.

CALL COLLECT

LIONEL LaGROW, INC.
HOmestead 5-6201, Lake Placid, Florida

SALES AND DELIVERY

Full or Part Time
PAID ON COMMISSION
Better Than Average Rate

HIGHLANDS POULTRY FARM
EV 5-7654

HELP WANTED

SECRETARY, administrative office. Typing, shorthand and general office duties. Reply to Box FC, Avon Park Sun.—Stfn

Help Wanted

Young married couple or healthy semi-retired couple to operate Grocery Store and cottages for weekly and weekend rentals. Cottage and utilities furnished.

Must be honest, fair education and able to furnish references. Experience preferable but not necessary. Salary attractive to right party. Write Box GG, Avon Park Sun, giving age, background, qualifications, telephone number and address.

SALESMAN to call on Automotive Contractor—Industrial accounts, 955-5705, Sarasota. S2tcM8

WANTED

Cocktail Waitress—21 years or older—no experience necessary—apply in person Ridge Liquors and Lounge, Hwy. 27 North of Hospital, Avon Park.

TWO ROD MEN for survey crew. Call 385-6668, Sebring. ltpM1

TRUCK DRIVER qualified to drive Mack Diesel Dump Truck. Apply in person or call Whitaker Brothers, HO 5-2591, Lake Placid.—2tcM8

CAR HOSTESS. Apply in person, Kentucky Fried Chicken, Sebrign.—2tcM15

RETIRED man part time $1.60 hour. Gardening work. 385-6059, Sebring.—ltpM8

WOMEN EARN $10 per hour, no investment, no collecting or delivering. Managers also needed. Write P. O. Box 1, Zolfo, or call 773-4418.—2tpM15

COMPANION to stay with elderly lady permanently—live in, P. O. Box 43, Avon Park. —S2tpM15

SHORT ORDER cook for evening, Holiday Cafeteria. Call EV 5-6111, Sebring.—htfc

Lifeguard Wanted

Male lifeguard wanted for Summer work. Must hold Red Cross certificate. $1.50 per hour. Apply at City Hall.
CITY OF AVON PARK

PERSONAL

LET ME TAKE CARE of your mother or grandmother, while you are on vacation, lovely quiet Christian home. Call, lets talk it over. EV 5-0203, Sebring. —wtfc

TO TRY on Luzier guaranteed personalized cosmetics. Call for appointment. Louise O'Neal, Consultant. EV 5-0415, Sebring. m4tcM29

BUSINESS OPPORTUNITIES

NATIONWIDE AND LOCAL mobile home transporter. Need drivers and agents, preferable husband and wife. Must be able to purchase or own, two ton truck. Write, District Manager, Box 366, Kissimmee, Florida. Florida Transit Homes Incorporated.—2tpM15

Sebring Avon Park Lake Placid SERVICE DIRECTORY

Shop 7 Days
Bakery
Delicatessen
Western Meats
Cut to Order
Your Friendly Service Store
Hartzell's Market
Interlake Blvd. Lake Placid
HO 5-3481

MORETZ HARDWARE
Interlake & N. Main, Lake Placid
HO 5-2613
Mower Headquarters
GARDEN SUPPLIES, BLACK & DECKER ELECTRIC TOOLS, STANLEY HAND TOOLS
Paints, Fishing Gear, Housewares

Air Conditioners
Air Conditioners
Air Conditioners
Air Conditioners
Air Conditioners
Smith Sheet Metal
146 Lemon Ave. EV 5-7346

KAY FRAN
Creative Decorating
Custom Made Draperies, Valances, Bed Spreads
Commercial — Residential
Free Estimates — Drapery Hdw.
385-6251
26 S. Ridgewood Sebring

BADCOCK'S Furniture AND Appliance
Hot Point and Norge
Full Time Serviceman
"We Service What We Sell"
HO 5-3031 Lake Placid

CHECK US FOR THE BEST BUYS!
LAKE PLACID FIRESTONE
Lawnmowers
New, Used, Housewares, Seconds and Toys
Take-Offs. LAKE PLACID

Can't Get Your Old Mower Going?
Trade or Have It Repaired At
SIDES AUTO SUPPLY
Authorized Sales & Service
912 W. Main — Avon Park
BRIGGS - KOHLER - TECUMSEH
HAHN-ECLIPSE, JOHN DEERE, SNAPPER-COMET, ROOT, ONTO, TORO

BUILDING MATERIALS
umber
CENTRAL BUILDERS SUPPLY, Inc.
LAKE PLACID HO 5-3231 SEBRING EV 5-0178

COOPER & SON
385-0059
TRANSMISSION SPECIALIST
PUT YOUR AUTO'S TROUBLES IN EXPERT HANDS
5507 U.S. 27 S. SEBRING

Clayton's Restaurant
Steaks — Chops — Seafood
Dinner: 5-10 P.M. Closed Sunday
U. S. 27 S. - EV 5-7556 - Sebring
Mr. and Mrs. A. B. Clayton & Son Owners and Operators

D & J AUTO & TRUCK REPAIR
19 YEARS EXPERIENCE
MAJOR OVERHAUL
WHEEL ALIGNING & BALANCING
• TUNE-UP • MUFFLERS • BRAKE SERVICE • ELECTRICAL
Call EV 5-7081
Air-conditioning
2 Blocks W. of Woodlawn School

TRAILER SUPPLIES
Repair and Storage
Trailers Bought and Sold
Gas Ref. & Elec. Brake Service
Sunny Ridge Industries
1002 W. Church GL 3-6359
Avon Park

SHOES
Complete line of shoes for ALL the family
"Goody Shoes"
Turner Enterprise
Southgate Shopping Center
4 days 9-6
Fri. & Sat. 9-9 Sebring

KEN CAUFFIELD Hardware & Appliances
CONTRACTOR FOR PLUMBING & HEATING
ELECTRIC AIR-CONDITIONING
HO 5-5811
INTERLAKE BLVD. LAKE PLACID

Appliance Service
All Makes
Prompt - Efficient
Four Trucks To Serve You
Phone EV 5-8644, EV 5-6795
McClures Service Center
McClure Furniture Company
30 So. Commerce St.
Sebring

CYCLE CENTER
YAMAHA
It's a Better Machine
Art Timperio Motors
Yamaha Dealer
3513 Hwy. 27 S. Sebring
EV 5-6553

Boats – Motors Trailers
Sales & Service
ALSO WELDING
Phone 385-6357
Knight's Boat Works
4801 US 27 South SEBRING

Repairs & Service
On All Makes TV, Radio and Stereo
EV 5-8108
RIDGEWOOD TV
Harold Crenshaw
Southgate Shopping Center

SIDES AUTO SUPPLY
SALES & SERVICE
117 Interlake Blvd.
LAKE PLACID
EVINRUDE
912 W. Main — Avon Park
MARINE PRODUCTS
CHRYSLER CORPORATION

GIFTS FOR ALL OCCASIONS
• HALLMARK CARDS
• WEDDING INVITATIONS
• INFORMALS • NAPKINS & ALBUMS
IDA'S GIFT SHOP
25 N. Ridgewood
EV 5-7451 SEBRING

Aluminum Cabanas
Carports, Screened Rooms, Patios
Complete Line Building Supplies
Free Estimates
465-2141
Call Collect
Hathaway Building Supply
142 S. Main - Lake Placid

★ FIREARMS ★ JEWELRY
★ FISHING TACKLE ★ KNIVES
★ AMMUNITION ★ LUGGAGE
ACE ♠ PAWN
AND SPORT SHOP
130 Lemon Avenue
SEBRING EV 5-7478

SEBRING CERAMIC STUDIO
Gift Items Made To Order
Distributor for Aztec Paint
Dealer for Duncan Paint & Stain
★ INSTRUCTION ★ FIRING
★ SUPPLIES ★ GREENWARE
Wholesale
Retail
Lessons 6 days
Evenings, Tuesday and Thursday
5535 US 27 S. 385-8535 Sebring

Residential Well Drilling
Get Your Own Water And Have All You Want
Let us Estimate the Cost
ALSO
Seismic Drilling and Soil Samples
Foundation Exploration
R. & H. DRILLING CO.
2000 So. Lakeview Dr.
Ph. 385-5373 — Sebring
Rex Orpurt and Harold Orpurt

DOES YOUR TV HAVE THE
GollyWobbles
CALL EV 5-0359
We Service All Makes
TV—Radio—Record Players
Norman L. Fitkin
PHILCO DEALER
207 Circle Sebring

Serving All Highlands County
Ridge Air Carrier Conditioning
Sales — Service
Any Make
Avon Park 453-3453
Sebring 385-7722

PLACID TOWER
(Open 7 Days a Week)
Gift Shop
Fruit Stand
Elevator (breathtaking view)
Tower Fashions
Drive-In Restaurant
(Open 'till 11 P.M.)
Jean M. Whitaker
U. S. 27 Lake Placid

Complete Line — Top Quality
Multi-Mile Tires
Get the Best for Less
Mounted and Balanced Free
GL 3-3257
AVON PARK
Fiberglass, Cord Belts, Polyester, Cord Plies
Display Room at W. Hill & US 27

FIX-IT TIP

Make a disposable brush for those quick touch-up painting jobs by folding a small piece of cloth lengthwise several times, then attaching it to a piece of wood with a string or rubber band.

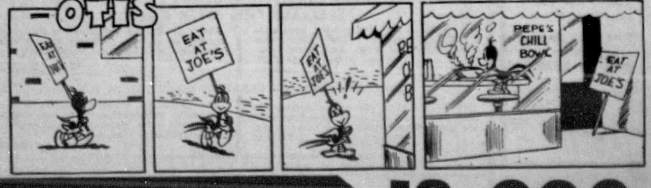

CLASSIFIED SECTION NOW REACHES 18,000

TRADE CLASSIFIED SELL BUY ADS LEASE

SERVICES

DALE THOMAS
Land Surveying

ACREAGE AND LOT SURVEYS
Land and Subdivision Planning
Phone EV 5-6668

5249 Hwy 27 South — Sebring

IF YOU WANT to drink, it is your business. If you wish to stop, it is our business. Telephone AA at GL 3-3151, or write P.O. Box 1147, Avon Park.—db

JOAN'S PET PALACE. Poodle grooming. Call for appointment. EV 5-5395, 300 Fernvale Avenue, Sebring.—tfc

WATCH AND CLOCK repairing. E. E. Stackpole, 141 Matlo, Sebring. EV 5-6094.—stfc

HARVEY'S
Transfer & Storage
Local and Long Distance
MOVING
Crating, Packing and Storage
Agent For
Fogarty Bros., Inc.
Phone EV 5-7143
U.S. 27, South of Sebring

WATCH REPAIR—Al Hartt, 19 North Ridgewood Drive, Sebring. Across from Gilbert Drugs.—tfc

LOCKSMITH—Al Hartt, 19 North Ridgewood Drive, Sebring. Across from Gilbert Drugs.—tfc

PAINTING, paper hanging, carpenter and general repair work by experienced man, GL 3-6321, Avon Park.—StfcM8

HAVE ROOM for one elderly lady. GL 3-4137, Avon Park, for information.—Stfn

SEWING MACHINE, vacuum cleaner repair, guarantee service on all makes, over 30 years experience on Singer and other makes, also has new and used for sale. 404 East Canfield, Avon Park. GL 3-5225.—Stfn

IT'S INEXPENSIVE to clean rugs and upholstery with Blue Lustre. Rent electric shampooer $1. McClure Furniture Company, 30 South Commerce Street, Sebring.—ltcM8

AUTO AND TRUCK painting. $39.95 and up. Western Auto Associate Store, EV 5-8747, Sebring.—wtfc

BULLDOZING
Clearing and Grading, Loader, Dump Truck and Tree Removal
F. W. FARR
PHONE EV 5-7128
SEBRING
After 6 P.M.

FOR CANE SEATS in chairs. Call Judith Preston, EV 5-7476, Sebring.—3tpM8

SEWING MACHINE SERVICE all makes. Elna & White Sales & Service. Factory method sharpening pinking and regular shears. Used machines, many Singers. Clem & Cecil Bowers, 13 Poinsettia Avenue. 385-8766, Sebring.—btfc

MASONRY, brick, block and stone. Phone 385-5304, Sebring. 2tpM8

McCORD'S BUSINESS MACHINES
NEW AND USED TYPEWRITERS
ADDING MACHINES
Sales & Service
309 N. St. EV 5-0401
Sebring

MERCURY outboard owners do have a choice—Hilltop Mower and Marine Sales and Service, your authorized Mercury dealer, 400 E. Main St., Avon Park. Stfn

LUCAS TV SERVICE, reopened for business—cash and carry only. Same location, Bill Lucas, manager, 453-4213, Avon Park. Stfn

BUSINESS OPPORTUNITIES

CITGO SERVICE STATION
FOR LEASE
FINANCING AVAILABLE
PAID TRAINING
For More Information
Call: Jim Lewis, Sebring 385-8044
Sarasota 922-5432, Tampa 248-2191

$10,000+ Opportunity
Several openings are available with a nationally prominent oil and lubrication company for career salesmen who are sincere in achieving financial success. One week technical training. Outstanding sales aids, fringe benefits and programs. Previous sales experience or mechanical aptitude desired. To arrange interview and receive application form and company brochure, send a brief resume to:
Alfred B. Burns
Assistant Sales Manager
LUBRICATION ENGINEERS, INC.
3851 Riverside Freeway
Fort Worth, Texas 76111

NOTICES

I. D. Eller, Jr.
Real Estate School
Every Thursday night
7:30 to 9:30 P.M.
Ten Week Course
First Class Starts
Thursday, May 1, 1969
Instructors registered with Florida Real Estate Commission. Contact WA 8-2331 or WA 8-2361, 412 East Oak, Arcadia.

The absence of so many leaders and fighters from Europe during the Crusades was likely quite instrumental in breaking down the old Feudal System, and in bringing about the establishment of cities.

Cmdr. MacHugh Sells Car Thru Small Want Ad

Cmdr. H. F. MacHugh of 135 Rose Avenue, Sebring, advertised his automobile for sale in the Sebring News, spending $1.55. He promptly sold the car via the ad, he reports.

AUTOS FOR SALE

'65 FORD 6 cyl., stick shift, radio and heater. Excellent condition. EV 5-7980, Sebring. —ltcM8

1960 BUICK needs battery charged, plugs, $85, 928 West Walnut, GL 3-4043, Avon Park. —SltpM8



DATSUN/2
$2045 W/ Vinyl Roof
Sports car feel—commuter comfort. Potent overhead cam engine and fully independent rear suspension • Deep foam bucket seats • All vinyl interior • Floor-mounted 4-speed • Test drive the family sports car—Datsun/2 today.
Make the sound move to DATSUN/2
Russ Hines Motors
US 27 S. — Sebring

1966 DODGE wagon, 6 pass., air cond., power steering—power brakes, $1700 GL 3-6102-GL 3-3256. No Saturday calls.—Stfn

1963 TRAVEL TRAILER
16 ft. Comp. self-cont. Sleeps 5, gas heater, gas stove and refrg. elec. brakes 110 V. and 12 V. light system.
Reduced for Quick Sale
$850
Can be seen at
ART TIMPERIO MOTORS
US 27 S. Sebring, EV 5-6353



Sales — Parts — Service
Guaranteed Used Cars
Open 'till 8 p.m.
LEE RAGATZ VOLKSWAGEN
1555 1st Street South
Blk. N. of Citrus Showcase
WINTER HAVEN 293-3135

AUTOS FOR SALE

'59 FORD ½ ton pick-up, new paint and assorted tools. Womack, Citrus Lake Colony, Lake Placid.—ltpM8

1968 CORTINA, automatic transmission, radio and heater. 6,000 miles. Assume payments. EV 5-6276, Sebring—2tpM15

R. C. JOHNSON USED CAR
SALES AND SERVICE
Kenilworth Blvd., Sebring
EV 5-7980

'66 PONTIAC Sports Coupe, ice cold air cond. Truly a beautiful car.

'64 CHEVROLET Station Wagon, 9 pass., V/8, A/T, R/H.

Body and Paint Shop
A-1 Mechanical Repairs

The #1 selling import truck—saves you up to 50%! $1880



Six foot all-steel bed! Economical, powerful OHV engine! Perfect for work or play-loads! Roomy cab, vinyl upholstery, 4-speed stick shift, whitewalls, dozens of extras!

DATSUN
Parts & Service Coast to Coast
RUSS HINES MOTORS
U. S. 27 South, Sebring

PLYMOUTH TELLS IT LIKE IT IS
MAY IS FURY MONTH—PLYMOUTH FURY IS HOT
SPECIALS THIS WEEK ONLY

VIP—Biggest and Best—fully equipped. 4 door Hardtop. Beautiful white with black vinyl roof and black vinyl trim.
Original Price $4925.00
Special $4435.00

FURY III 4 door Sedan—fully equipped. factory air and all . . . Beautiful blue with white top, blue cloth and vinyl upholstery.
Original Price $4175.00
Special $3895.00

USED CAR SPECIALS — CLEANEST SELECTION IN TOWN

1965 PLYMOUTH Belvedere 4 door Sedan. V8, factory air, power steering, radio and heater. One local owner. Extra Sharp.
Only $1395.00

1968 RAMBLER 4 door Sedan. 6 cylinder, automatic transmission, radio and heater. Only 6,000 miles. Balance of factory Warranty available. Like new.
Only $2095.00

COME ON BY AND MAKE YOUR SELECTION TODAY —
MAYBE CATCH A ROADRUNNER
ROBERTS MOTOR COMPANY, INC.
530 N. Ridgewood Dr. — Sebring

AUTOS FOR SALE

1963 MERCURY S.W. all power — ACRH elec. windows — WS tires — 6 W. tilted seats, one owner $595.—GL 3-4830, Avon Park.—SltcM

'62 ENGLISH FORD Console sports car, GL 3-3291, Avon Park.—Sltnc

1954 CHEVROLET $100. GL 3-5203, Avon Park.—SltpM8

WANTED 1955 or '57 Chevy 2 dr. Hardtop. Call Lake Placid 465-8701.—ctfc

1963 4-DOOR Chevrolet. Automatic transmission. Assume $225 balance. Good running condition. EV 5-0621, Sebring. 1tpM1

1962 CEVY IMPALA, inspected $150, with two new tires $200. HO 6-2742 after 6, Lake Placid. 2tpM8

AUTOS FOR SALE

A-1 GUARANTEED USED CARS SALE PRICED

1967 CHEV Impala 2 dr. HT, full power, air cond. Low milage $2045

1966 FORD Galaxie 500, full power, air cond. one owner. Like new $1495

1967 RAMBLER 2 dr, std. trans. A real buy at $1145

1965 COMET 404, 2 dr., 39000 miles, radio, heater, auto. trans., 200 cubic inch 6 cyl. engine $895

1965 VW 2 dr. Sed., local one owner. Must be seen to be appreciated. $1095

1964 FORD Galaxie 500 V8, air cond. good tires. A real bargain at $845

1963 FORD XL coupe, one owner, extra clean $795

We Have Other Cars Priced to Sell

BOB'S NEW and USED CAR SALES and SERVICE
Hy. 27 So. of HORNES
EV 5-6048
We Specialize in Clean One Owner Cars

Am in Service would like to sell my car. CORVAIR 1960, excellent condition, motor just over hauled, good tires. $300. 9 Violet Avenue, EV 5-0368, Sebring. —dhnc

Transportation Specials

'62 RAMBLER American 6 cyl., A/T, excellent condition $495

'57 CHEVY 2 dr, Hd. T., 3 spd. New overhauled engine $175

'55 CHEVY with Special equip., 327 V-8, fuel inj. piston, race cam . . $465

'64 FORD Fairlane Sta. Wagon, 6 cyl., A/T, A/C $495

Art Timperio Motors
3513 Hwy. 27 S., Sebring
EV 5-6353

ASSUME PAYMENTS on 1968 Plymouth Satellite, 8,000 miles. Power steering, V-8, radio. EV 5-7992, Sebring.—2tpM8

1965 TEMPEST, one owner, EXTRA GOOD CONDITION. EV 5-7141, Sebring.—dh

1966 PARKLANE MERCURY. Fully equipped. Some cash, buyer to assume payments or will take equity for older car. GL 3-4987, Avon Park.—ltpM8

AIR CONDITIONING

DUE TO POPULAR REQUEST
SUMMER WILL RETURN AGAIN THIS YEAR
Have you ordered your AIRTEMP room air conditioner yet?

Get the jump on summer heat this year by ordering an Airtemp Room Air Conditioner now. We've got a complete selection on hand to fit every room and every budget.
Buy now . . . Don't Start Paying Until (month).
Visit us today and select from this wide choice of models:
"Imperial" Series . . . 11 luxurious models. Many unique features including a patented Air Door, year-round Weather Seal, and a Decorator Panel. 6,500 to 18,000 BTU's.
"The Sleeper" . . . for bedroom or nursery. Quiet, economical, dependable. Carry it home. 5,000, 6,000 and 8,000 BTU's.
"Titan" series . . . Airtemp's powerpacked room air conditioner! Cools a small home, office or shop. 18,500 up to 33,000 BTU's.
"Casement" Series . . . ideal for all casement windows! No breaking or removing the window. Take it when you move. 5,000 and 7,500 BTU's.
Save money now . . . and give yourself a cool break when summer hits. Prices start at $139.95 (model LCS-91A)

Airtemp — CLIMATE ENGINEERED BY CHRYSLER CORPORATION

SMITH SHEET METAL
146 Lemon, Sebring, EV 5-7346

MOBILE HOMES



Now Is The Best Time To Buy A New Mobile Home
Compare Our Prices and Quality
Between Avon Park and Sebring
On US 27
Phone GL 3-4912
Sebring MOBILE HOMES

8'x28' ONE BEDROOM trailer, with full bath and screened porch. Set up in nice lakeside adult park. EV 5-6279, Sebring. ctfcM8

TRAILERS bought, sold, repaired, supplies, Sunnyridge Industries, Avon Park, GL 3-6359. —Stfn

1964 HOMETTE mobile home, 10' wide 58' long, 2 Br., 1½ bath, air conditioned, price $2,600. GL 3-4921.—SltcM8

Fort Jefferson, on Dry Tortugas, West of Key West, was built well over 100 years ago, using some 40 million bricks, each of which cost over a dollar, just for shipping.

The world's longest fishing hole was created by the dredging of millions of cubic yards of dirt, to create the Tamiami Trail, across southern Florida. The ditch promptly filled up with water—and fish.

Silt in parts of the Mississippi Delta is six miles deep.

Statistics can support anything—even statisticians.

Decoded Intelligram
1—Piao. 2—Most dangerous. 3—Rhodes. 4—Charleston. 5—Okinawa. 6—Bolivia.

WEEKLY CROSSWORD PUZZLE

Singing Star

HORIZONTAL
1,6 Singing star
11 Bellowed
13 Lethargy
14 Violate
15 Drivers' nieces
16 Recompense
17 Young street Arab
19 Born
20 She has —— great success
22 Opera by Verdi
25 Sainte (ab.)
26 Mantle
30 Hike
32 Sought
34 Gibbon
35 European mountain
37 Oval
40 Involve
41 Ardor
42 She sings —— types of songs
44 Qualified
47 Props
48 Hasten
51 Tower
53 Sea ducks
55 Negotiates
56 Breathes heavily in sleep
57 Percolates slowly
58 Birds

VERTICAL
1 Fall in drops
2 Hebride island
3 Fleet of ships
4 Brazilian macaw
5 Barrier
6 Concreted mineral matter
7 Rude shelter
8 Unclored
9 Stage part
10 Gaelic
12 Darlings
13 Buffets
18 Fusion of chromatin granules
20 Mayan Indian
21 Motors
22 Gudrun's husband (myth.)
23 World trouble spot
24 Short barb
27 Verbal
28 Greek letter
29 Paradise
31 Ransacks
33 Italian river
36 Dormice
39 English version (ab.)
40 Carries (coll.)
43 Employing
44 Pewter coins of Thailand
45 Homozygous
46 Large plant
48 At this place
49 Angers
50 Essential being
52 Knock
54 Female rabbit

Here's the Answer



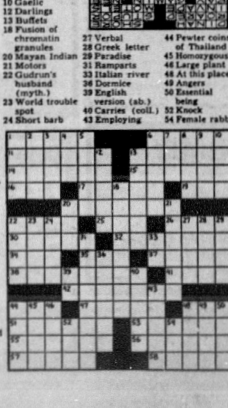

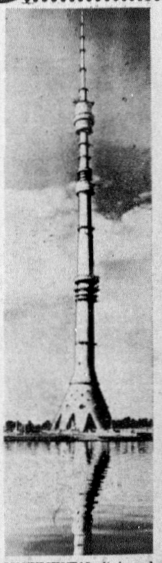

MONUMENTAL it is and doubly so with its reflected image in the glasslike water, but it isn't a monument. The tall structure actually is the Ostankind television tower in Moscow.

FIX-IT TIP

Deep marks in hardwood floors, such as cigarette burns and dents, can be removed by first scraping the mark out with a chisel or knife, then filling with a plastic wood that matches the floor. Wait for the plastic wood to dry, then sand and wax it.

SWEETIE PIE



"Just don't back up!"

Pictorial INTELLIGRAM

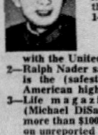

How are you on recent events? Complete the following six statements, checking your answers with those below to find out.

1—Red China's Vice Chairman (Mao Tse-tung) (Lin Piao) has warned that country's people to prepare for possible nuclear war with the United States and Soviet Russia.
2—Ralph Nader says the German-made Volkswagen is the (safest) (most dangerous) car on the American highway.
3—Life magazine reports that Ohio Governor (Michael DiSalle) (James A. Rhodes) has paid more than $100,000 in taxes, penalties and interest on unreported income.
4—Some 180 persons have been jailed in (Birmingham, Ala.) (Charleston, S.C.) as the result of demonstrations backing a strike by hospital workers.
5—Thousands of militant demonstrators, demanding the immediate return of (Guam) (Okinawa) by the United States, clashed with police in Tokyo, Japan.
6—President Rene Barrientos of (Argentina) (Bolivia) was killed in a helicopter crash.



Count 10 for each correct choice. A score of 60 is excellent; 50, good; 40, fair; less than 40, poor.

WOMEN'S SECTION



Lora Ann Thompson - James Paul Turner Will Wed in St. Petersburg

Miss Lora Ann Thompson became the bride of James Paul Turner, April 27, 2 P.M. at Transfiguration Catholic Church, St. Petersburg.

Father E. J. Mulligan officiated at the double-ring ceremony.

The bride is the daughter of Mr. and Mrs. B. Van Sutphin, 756 Bay St. NE and the granddaughter of Mr. and Mrs. Louis Swiston of Avon Park. The bridegroom is the son of Mr. and Mrs. Ralph V. Turner, 200 20th Ave., St. Petersurg.

The bride's father gave her in marriage. She wore a formal gown of applique on silk and an elbow length veil held by a crown of pearls and sequins.

Miss Patty Fielder was maid of honor. Bridesmaids were Miss Lori Anderson and Miss Pam Paller.

Thomas Turner served his brother as best man. Ushers were Buster Whittaker, Mike Warrner, and Ray Turner, brother of the bridegroom.

Thomas Turner was ring bearer.

A reception was held at the home of the bride's parents. Miss Martha Turner, Miss Sharon Turner and Miss Ann Hartsfield assisted in serving. Miss Marsh Turner was in charge of the bride's book.

The bride attended St. Paul Catholic School. The bridegroom attended St. Petersburg High School.

Mr. and Mrs. Louis Swiston, grandparents of the bride from Avon Park attended the wedding.

Cannon Reunion Held Sunday At Matthews Home

A large number of relations and their families gathered at the W. F. Matthews home Sunday, May 4 to attend the annual Cannon reunion, always held on the first Sunday in May.

A carry-in dinner was enjoyed on the spacious lawn at their home.

Out of town relatives and families were, Mr. and Mrs. Elmo Judy, Pope City, Mr. and Mrs. Raymond Cox, Clewiston, Mr. and Mrs. Ellis Copeland, Pavo, Ga., Mr. and Mrs. Ellis Carlton, Haines City, Mr. and Mrs. Roy Copeland and daughters, Moultrie, Ga., Lannie Weaver, Vero Beach, Master Sgt. W. D. Weaver, Patrick Air Force Base, Mrs. Odessa Turner, Lakeland, Mrs. Pearl Copeland and friend, Orlando.

The day was spent in visiting and was enjoyed by all.



Gwendolyn F. Townsend - Bruce F. Zander Will Marry In June

Mr. and Mrs. George L. Townsend Jr., announce the engagement and approaching marriage of their daughter, Gwendolyn Faye to AIC Bruce F. Zander, son of Mr. and Mrs. Frank Wood of Brandon.

The bride-elect will graduate from Avon Park High School in June. The bridegrom-elect is stationed at the Avon Park Bombing and Gunnery Range.

Wedding plans are made for June 24, 7:30 P.M., Episcopal Church of the Redeemer, Avon Park.

Friends and relatives of the couple are welcome to attend the wedding.



Society News

By Happy Strom

Have you noticed the new look of the Woman's Club lately? It has been scraped and painted with two coats of paint, shrubs trimmed and very neat looking. The Woman's Club is proud of their new look.

—o—

Mr. and Mrs. Donald C. Ball have returned to their Northern home in Robbinsville, N. C. for the Summer months.

—o—

Returning North for the Summer months are Mr. and Mrs. Michael Demko going to Keansburg, N. J.

—o—

Mrs. Elnora Lehman reports she is doing very well after spending four weeks in Lutheran Hospital at Fort Wayne, Ind. Mrs. Lehman is a resident of Avon Park.

—o—

The wedding date of the Alveraz-Bass wedding was incorrectly published as Saturday, Apr. 26. This should have read Wednesday, Apr. 23.

—o—

Donald Todd of Tuscaloosa, Ala., will visit his parents, Mr. and Mrs. E. G. Todd this Saturday. He is attending a convention in Miami.

—o—

Visitors with Mrs. Harold Strom of Lake Angelo this weekend were Mr. and Mrs. Robert Ruhlman of West Palm Beach. They are spending this week at the beaches in St. Petersburg and will return for the coming weekend for a planned fishing trip in this area.

Mrs. John Carabaris of Trumbull, Conn., has been visiting with her parents, Mr. and Mrs. Demos Mandis, for the past week. While here she visited her son, John, who attends Rollins College in Winter Park.

—o—

Mr. and Mrs. James Chamberlain have had as their guests for the past several weeks, Mr. and Mrs. William Fish of Cooperstown, N. Y. Mrs. Fish has been recuperating from a heart attack but was able to return to their home, she is Mr. Chamberlain's niece. Also Mrs. Fish's son, Dr. Richard Fish of Ceder Burg, Wis., stopped overnight on their way to Puerto Rico where they will spend one week.

Mrs. Nelson Wood Jr. of Miami is a guest in the home of Mr. and Mrs. Tom Wood on Trout Lake.

—o—

Dr. A. G. Hardee Jr, wife and two children Laura Fe and Nathan are visiting at the home of his parents, Rev. and Mrs. A. G. Hardee. He is doing research work with the Air Force at the University of Colorado. They are here to attend the wedding of his sister, Shirley Faith Hardee.

—o—

Guests of Olive Kerwin for dinner Sunday, May 4 were Mr. and Mrs. Al Downing of Fort Lauderdale and Mt. Clemans, Mich.

Mrs. Gary Hasson Honored

Mrs. Robert Hasson honored her daughter-in-law, Mrs. Gary Hasson on her birthday, Sunday, May 4 with a birthday dinner, including the traditional decorated cake with all the trimmings.

Mr. and Mrs Ernest Brown, grandparents of the honoree attended.

Thursday Bingo At Legion

Don't forget bingo parties are held every Thursday evening promptly at 7:30 P.M. at the American Legion Home on W. Bell St.

Proceeds of these parties are used for charity projects of the Legion.



MRS. TALMAGE SPARKS, registrar of the Woman's Club is accepting the yearly dues, which are now due and payable, from Mrs. Lois Johnson. Mrs. William Stallard has been appointed registrar for the coming year and dues may be sent to her.

Woman's Club Holds Monthly Meeting

The Woman's Club of Avon Park held their final meeting of the club year at the Florida Power Lounge, 10 A.M., Friday, May 2, with a large crowd in attendance.

The meeting was opened by the club president, Mrs. Edgar P. Smoot. Mrs. George Langman gave the devotions. The Home Life Department was in charge of the meeting.

Mrs. Sylvia Smith, Home Economist for the Florida Citrus Commission, was the guest speaker. Mrs. Smith, a native of South Carolina, now making her home in Lakeland, travels all over the United States promoting Florida citrus. Mrs. Smith was chosen "Outstanding Young Woman of America" last year. Mrs. Smith prepared numerous dishes of food using Florida citrus and also showed many ways that citrus may be used in table decorations. Dishes prepared were given away for door prizes and the following women were the lucky winners:

Mrs. Charles W. Creighton, Mrs. John W. Kienzel, Mrs. Baxter Payne, Mrs. Thomas R. Clarke, Mrs. William W. Smith, Mrs. Irving E. Stotts, Mrs. Estelle Fischer, and Mrs. Agnes Dentler. Miss Faye Gordon, Home Economist for Florida Power Corporation, assisted Mrs. Smith.

Mrs. Smoot gave a report on the state convention of the Florida Federation of Women's Club which she attended in Miami Beach April 21 through 24. Mrs. Jim Thorpe was also a delegate to the convention.

The Woman's Club will sponsor arts and crafts classes beginning in September. These classes will be held once each week at the club house and all club members are invited to attend.

Mrs. Smoot urged each club member to try to get one new member to join the club this coming year.

Mrs. Eugene Hise, Librarian, and honorary member of the Woman's Club, gave the library report.

Mrs. Smoot announced that Mrs. J. F. Wagner and Mrs. Wilford J. Beumel have been appointed to the library board.

Hostesses were Mrs. Talmage Sparks, Mrs. Alec Ogilvie, Mrs. James B. Wainwright, and Mrs. G. D. Roper. Decorating committee was Mrs. George R. Couch, Mrs. Edwin Guenzel, and Mrs. Thomas Clarke.

Dues are now payable and may be paid to the registrar, Mrs. William A. Stallard, Route 1, Box 137.

The next meeting will be held at noon, Friday, Oct. 3, at the club house, with a carry-in salad bar.



MRS. EDGAR SMOOT, president of the Woman's Club is helping Miss Sylvia Smith of Lakeland, Home Economist Agent for the Florida Power Co. in Florida, prepare a table arrangement out of citrus, which Miss Smith demonstrated at the Woman's Club Friday, May 2, held in the Florida Power Lounge.



A GOOD ATTENDANCE of members gathered at the Florida Power Lounge Friday, May 2, to conclude the last meeting of the season of the Woman's Club. Speaker and demonstrator for the day was Miss Sylvia Smith from the Citrus Division of Florida, who demonstrated new ways of preparing and using citrus.



Norma Jean Young - Curtis Keith Carlton Plan June Wedding

Mr. and Mrs. Floyd Young of St. Louis, Mo., and Orlando announce the engagement and approaching marriage of their daughter, Miss Norma Jean Young to Curtis Keith Carlson, Memphis, Tenn., son of Mr. and Mrs. Paul Carlson of Orlando, formerly of Avon Park.

A June 29 wedding is being planned.

A graduate of Sunnydale Academy, Centralia, Mo., the bride-elect is attending Southern Missionary College, Chattanooga, Tenn. She is a junior, majoring in communications and minoring in religion, psychology and English.

The bridegroom-elect is a graduate of Forest Lake Academy, Maitland. He received a B.A. degree in theology with a minor in communiactions from SMC last June. He is presently serving a ministerial internship as assistant pastor of the Whitehaven SDA Church.

Shopping For Mom Is Great At

Tatum & Johnsons, Inc.

AVON PARK

Summer Charmers. . .

Elegant Gifts

Beautiful Dresses

From $10.95

Elegant Slips

$2.99 to $6.00

Lovely Sleepwear

From $3.49

Fashionable Jewelry

From $1.00

Lacy Handkerchiefs

$1.00

All Gifts Cheerfully Wrapped No Additional Charge



Women Will Meet May 14

The Episcopal Church Women will meet Wednesday, May 14 in the parish house of the Church of the Redeemer, after the regular mid-week communion service. A "coffee" at 9:45 A.M. will precede the business meeting. This will be the last meeting of the season and will feature a salad bar. Members will bring a dish of their favorite salad and table service. Coffee will be furnished.

Speaker for the program will be Mrs. Donald Rogers, Deanery Deaconess. Mrs. Rogers' talks are always interesting and informative.

As this is the last meeting of the season, a good attendance is hoped for.

Next meeting will be September 10 after the regular mid-week Communion.



JOE D. SPARKS proudly displays the 22 pound cabbage he raised in his garden. He has produced eight to nine pound cabbages, but this is the largest. He reports record squashes coming on in his garden.

Avon Mobile Home Park News

Residents of the Park are sorry to learn that Mrs. Agnes Heimberger is a surgical patient in Cohoes Memorial Hospital, Columbia St. Ext. Cohoes, N. Y. Her room is E 206. She would be happy to hear from her friends. We wish Agnes a speedy recovery.

Mrs. Bea Tingler received word from Mrs. Lula Maddrell, Madison, Wis., saying she and her sister, Mrs. Bess Raas of Shell Lake had arrived home safely and had beautiful weather all the way.

Glenn and Mildred send word they arrived home safely. Weather in Connecticut was 72, sunny and Spring flowers in bloom. Recently the Longs celebrated their 45th wedding anniversary and their family in Connecticut was having an anniversary dinner for them on Sunday. They asked they be remembered to all their friends in Avon Park. The Harold Wolcotts send word of their safe arrival in New Carlisle, Ind., and wish to be remembered to their friends.

Mr. and Mrs. John Blesser left for their home in Lawrence, Mich. Tuesday. May you have a safe and pleasant journey home, John and Fran. The Earl Johnsons left for their home in northern Michigan Monday.

We are happy to learn that Mrs. Forrest Weideman is improving from a recent car accident. She writes that Forrest is busy working in his garden and setting out strawberry plants, she too reports nice weather in Indiana.

We have had word that Mrs. Boyd Dager has been a patient in a hospital in Irwin, Tex. for three weeks, and will have to stay a short time longer. We do wish her a speedy recovery.

Mrs. Rosa Bennington spent Sunday with friends, in Sebring.

Church of God Dinner Menu

Ladies Society of the Church of God are now serving Friday dinners in their church hall starting at 11 A.M. til 1 P.M. Dinners may be ordered for take-out or eaten in the church dining room. Phone your orders to GL 3-4831. Price $1.

Menu: choice of fried chicken or baked ham, choice of baked beans or green beans, potato salad or cole slaw, rolls and peach cobbler.

The Bible Speaks To You On Radio

Even healthy people sometimes dread illness as an ominous possibility. But we are not helpless before the fear of disease. Christ Jesus helped people let go of their fears, and he healed disease as proof of God's power over it. Listen Sunday, May 11, 9 A.M. WJCM to "Just What Is Developing."

It may be a small world, but it costs more to run, each year.

There is a "destiny that shapes our ends" but making them meet is our responsibility.

They married, hoping their ship would come in. It did—a raft of children.

Graduates Honored At Redeemer

Next Sunday the young people connected with the Episcopal Parish of the Redeemer at Avon Park who are graduating and completing high school and the Highlands School for Girls, will be honored at the 9:30 A.M. service and at a special social hour afterward in the parish house.

Those from Avon Park are Ann Mandis, Gwen Townsend, and Douglas Ayerst. From the Highlands School for Girls are Joy Bedford, Lynn Dean, Jody Fleming, Marilyn Milliken, Jan Strock, and Sidney Watson. This annual affair expresses the prayers and good wishes of the church toward these young people at this milestone in their educational careers. Parents and friends are invited to be present too.

The May Vestry meeting will be Wednesday, May 14 at 8 P.M. in the church office. All members expected.

Health & Welfare Regional Meetings

Monday, Apr. 28, the Ridge Federation of the Seventh-day Adventist Church Health and Welfare Services, met at Walker Memorial, Seventh-day Adventist Church. This Federation includes the Dorcas Societies of the churches in Arcadia, Bartow, Ft. Meade, Ft. Myers, Lake Wales, Port Charlotte, Naples and Avon Park.

The State Federation president, Mrs. Kenneth A. Wright, and several of her officers attended. Reports of their work in the last year were given and plans for the future discussed including preparing and storing bedding and clothing for immediate delivery in case of a disaster and mass feeding of large groups in case of emergencies.

Saturday afternoon, May 3, at 5:30 a Sinspiration was held at the Walker Memorial Church. The program consisted of group singing, solos, duets and instrumental numbers.

Churches as far away as Ft. Lauderdale and Ft. Myers, as well as all the churches in the south central part of the state took part.

At 8 P.M. supper was served by the members of the Walker Memorial Church to all guests and members present. Over 400 participated.

Nazarenes Plan Annual Assembly

The pastor and a delegation of leaders in the Church of the Nazarene in this area will take part in the annual assembly of the Florida district to be held at the South Florida Heights Nazarene Church in Lakeland on Monday and Tuesday, May 19-20.

Annual reports will be made by all 120 pastors on the district.

Dr. Milton A. Smith, Orlando, will give his first message as district superintendent. He will outline plans for the 1969-70 year. District Officers will be elected.

The presiding general superintendent will be Dr. Eugene Stowe of Kansas City, Mo., who was chosen to the highest elective office in June, 1968. He formerly was president of the Nazarene Theological Seminary.

The district will make plans for participation in denomination programs including a campaign to increase the church membership to 500,000 persons by the end of the 1970 calendar year.

The denomination's world membership has reached over 465,000 persons. The combined Sunday school enrollment has passed the 1,050,000 mark.

The church maintains over 600 missionaries, doctors, nurses, teachers and builders in 48 countries and world areas where it conducts gospel work.

World offices and a publishing house are in Kansas City, Mo.

PEACE CORPS TEST

Highlands County residents interested in putting their skills to use in developing nations around the world are invited to take the Peace Corps Placement Test at 1:30 P.M. on Saturday, May 17, at Room 110 Federal Building Lakeland; Room 302 downtown post office Orlando and the Tampa post office.

First Baptist R.A.'s Take Fishing Trip On Arbuckle Creek Friday

When school was dismissed on Friday afternoon, May 2, 13 R.A. boys along with four counselors headed for Arbuckle Creek with much enthusiasm. They put their two boats and three canoes in at the "Burnt Out Bridge" and their fishing expedition was underway.

Many stops were made along the creek while fishing. All the boys and their counselors carried lunches to fortify themselves as they spread out and fished during the night. Eventually they made their way ten miles down the creek to Hart's Ranch and pulled out at daylight.

The boys were returned to their homes by mid-morning Saturday. The purpose of the trip was to catch enough fish for a fish fry to entertain the Mens' Brotherhood of First Baptist Church.

Only those boys who had advanced in steps set forth in their Royal Ambassador manual were privileged to go on the trip. The R.A. boys enjoyed the exciting adventure and Christian fellowship. Also they were pleased with the results of their efforts as follows:

Gigged 26 gars, five bullfrogs. Caught eight mudfish, 24 catfish, 12 bass, two water snakes, one 3 ft. alligater, (which was released after they removed eight leeches from his feet).

It was decided however, more fishing must be done for the Brotherhood fish fry.

Boys making the trip were: Tommy Reynolds, Billy Sauls, Charles Snelgrove, Virgil McInvale, Jim Wood, Tommy Bean, Doyle Gaines, Dennis Crews, Hal Worden, Vic Mickunas, Gerald Huff, Dennis Johns, and Warren Hasen. Counselors, Curtis Nelson, DeWayne Lemler, Lawler Wells and Mike Rihner.

BAHA U LLAH the Founder of the Baha 'i, to Whom Isaiah, the greatest of the Jewish prophets, had alluded as the "Glory of the Lord", the "Everlasting Father", the "Prince of Peace", the "Wonderful", the "Counsellor", Says: He Who is the Best-Beloved is come! He hath crowned Himself with the glory of God's Revelation, and hath unlocked to the face of men the doors of His ancient Paradise." Let all rejoice, and let every ear be gladdened, for now is the time to gaze on His beauty, now is the fit time to hearken to His voice. Proclaim unto every longing lover: "Behold, your Well-Beloved hath come among men!" O lovers of His beauty! Turn the anguish of your separation from Him into the joy of an everlasting reunion, and let the sweetness of His presence dissolve the bitterness of your remoteness from His court.

To know more about the Baha 'i Faith write to the

P. O. BOX 313,
AVON PARK, Fla.
You are welcome every Friday evening to the Jazab's home, at A.P.C.I.

W.M.U. Will Hold Banquet For G. A. Girls

The WMU of the Florida Ave. Baptist Church held their business meeting Monday, May 5. Eleven members and one visitor attended. Program was "Medical Ministry at Ogbomosho."

A banquet will be held for the G. A. girls May 15. All of the WMU is invited to attend.

Mrs. Ray closed the meeting with prayer.

A long life should leave some long shadows.

D. H. Retherford Gets Army Promotion

Willie H. Retherford, son of Mr. and Mrs. William H. Retherford, Route 1, Avon Park, was promoted April 1 to Army Specialist Four in Germany.

A mechanic in Headquarters and Company A of the 51st Maintenance Battalion near Mannheim, Specialist Retherford entered the Army in March 1968, completed basic training at Ft. Gordon, Ga., and was stationed in Aberdeen, Md., before arriving in Germany last September.

The 20-year-old soldier graduated from Avon Park High School in 1967, and was employed by Andrews Welding and Machine Shop, Macon, Ga., before entering the Army.

Dr. Carl F. Haddock
Wishes to Announce His Association In the practice of general dentistry with
Dr. Herbert A. Baughan
106 E. Main Street
Avon Park, Fla.
Phone GL 3-4233

did you know you give away your "deafness" because you don't wear a hearing aid ... not because you do wear one?

Your poor hearing is no secret to others as long as they have trouble talking to you.

A tiny, modern Sonotone transistor hearing aid is just as convenient to wear as eyeglasses —and no more conspicuous.

Why not consult Sonotone, the trusted name in better hearing since 1929–

SONOTONE

Wednesday, May 14, Hours 10:30 A.M. to 12 Noon
Dr. Kruse Office, 21 W. Main
Special Discount on All Aids and Batteries

HEARING AID CENTER

At the Churches

Church of God
105 N. Florida Avenue
Rev. Thomas B. Sleepe, pastor
Sunday School ..... 9:45 A.M.
Morning Worship ..... 11:00 A.M.
Evening Worship ..... 7:00 P.M.
Family Night, Wed. ..... 7:30 P.M.

First Baptist Church
N. Lake and Church St.
Aden D. Childress, pastor
Otis Strickler, Min. music- education
Sunday School ..... 9:45 A.M.
Morning Worship ..... 11:00 A.M.
Training Union ..... 6:30 P.M.
Early Morning Service .. 8:30 A.M.
Mid-week Service, Wed .. 7:45 P.M.
Nursery Open at All Services

Fla. Avenue Baptist Church
Lester Miller, pastor
Phone GL 3-4957
Sunday School ..... 9:45 A.M.
Morning Worship ..... 11:00 A.M.
Training Union ..... 6:30 P.M.
Evening Worship ..... 7:30 P.M.
Mid-week Prayer Service 7:30 P.M.
Nursery Open at All Services

Walker Memorial Seventh-day Adventist Church
Across lake from hospital
Robert H. Kerr, pastor
Phone GL 3-4035
SATURDAY:
Sabbath School ..... 9:30 A.M.
Worship Hour ..... 11:00 A.M.
Vespers—minutes from sunset
WEDNESDAY:
Prayer and Bible Study .... 7:30 P.M.
FRIDAY:
Youth Service (YPMV) .... 7:30 P.M.

Church of the Nazarene
Pastor Rev. Earl E. Denny
Phone GL 3-4851
Sunday School ..... 9:45 A.M.
Morning Worship ..... 11:00 A.M.
NYPS ..... 6:00 P.M.
Morning Service ..... 7:00 P.M.
Mid-week Service ..... 7:00 P.M.

First Presbyterian Church
AVON PARK
Rev. Marshall Wilson
Sunday School ..... 10:00 A.M.
Church ..... 11:00 A.M.
Now in new Sanctuary
North side of Lake Verona
Mid-week Bible Study -
Wednesday ..... 7:30 P.M.
Prayer Group - Thur. ..... 9:30 A.M.
Nursery every Sunday

Our Lady of Grace Catholic Church
Rev. Armand Gregoire
E. Main St. — Ph. GL 3-4757
Daily Mass ..... 8:00 A.M.
Sunday Masses 8:30 and 10:00 A.M.
Confessions Sat.: 4:30 to 5:00 P.M
7:00 to 7:30 P.M.
Religious Instruction: GRADERS: Friday after their afternoon classes. High school students: Wednesday at 7:30 P.M.

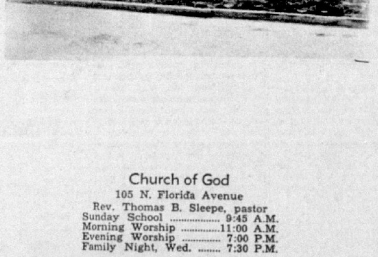

Church of God
105 N. Florida Avenue
Rev. Thomas B. Sleepe, pastor
Sunday School ..... 9:45 A.M.
Morning Worship ..... 11:00 A.M.
Evening Worship ..... 7:00 P.M.
Family Night, Wed. ..... 7:30 P.M.

United First Methodist Church
Rev. Addison G. Hardee, minister
Regular Church Schedule
SUNDAY:
Morning Worship 8:45 - 10:55 A.M.
Evening Worship ..... 7:30 P.M.
Church School ..... 9:50 A.M.
MYF ..... 5:30 P.M.
(Nursery conducted during both the church School and Worship Service)
Methodist Youth Fellowship ..... 5:00 to 7:15 P.M.
WEDNESDAY:
Mid-week Prayer and Bible Study ..... 7:00 P.M.
First Tuesday of the month — Regular meeting of the Woman's Society of Christian Service 9:30 A.M.

Resurrection Lutheran Church
Lutheran Church in America
Corner Main St. and Highlands Ave.
Rev. Elmer G. Gregg, Minister
Divine Services ..... 9:00 A.M.
Sunday School ..... 10:15 A.M.
Visitors always welcome

Church of Christ
200 South Forest Avenue
Sunday Services:
Bible Study ..... 10:00 A.M.
Morning Worship ..... 11:00 A.M.
Evening Worship ..... 7:00 P.M.
Wednesday:
Bible Study ..... 7:30 P.M.
510 Tulane Circle

At the Churches

Christian Science Society
Corner Avon Blvd. & Highlands Avon Park Lakes
Sunday Services ..... 11:00 A.M.
First Wednesday ..... 2:00 P.M.
Sunday School ..... 11:00 A.M.
Reading room, Fri. - 1:30-3:00 P.M.
ALL ARE WELCOME

Union Congregational Church
Herbert D. Graetz, Minister
Sunday School ..... 9:15 A.M.
Morning Worship ..... 10:30 A.M.
Junior Youth Society ..... 6:30 P.M.
Senior Youth Society ..... 6:30 P.M.
Nursery for small children at Sunday School and Church Services.

Fellowship Baptist Church
1000 Thomas Street
Avon Park, Florida
Harrison Crews, pastor
Sunday School ..... 9:45 A.M.
Morning Worship ..... 11:00 A.M.
Training Union ..... 6:30 P.M.
Evening Worship ..... 7:30 P.M.
RA's and GA's (Wed.) .... 7:15 P.M.
Prayer Meeting (Wed.) .... 7:30 P.M.
Choir Practice (Wed.) ..... 8:30 P.M.
Christ Is The Answer

Faith Lutheran Church
1600 N. Lakeview Drive
Sebring, Florida
Rev. William L. Duerr, Jr.
Sunday School and Bible Class ..... 8:45 A.M.
Morning Worship ..... 10:00 A.M.
This church sponsors The Lutheran Hour and the TV program "This Is The Life."

First Assembly of God
112 South Central Ave.
E. B. Boykin, pastor
Sunday School ..... 10:00 A.M.
Morning Worship ..... 11:00 A.M.
Young People Christ Ambassadors) .... 6:00 P.M.
Evangelistic Service ..... 7:00 P.M.
Wednesday Mid-week Prayer and Bible Study ..... 7:30 P.M.
Thursday, Womens Missionary Council ..... 2:00 P.M.

First Christian Church
(Independent)
1011 Walnut Street
Phone GL 3-3261
Clifford F. Dance, Minister
Bible School ..... 9:45 A.M.
Morning Worship ..... 10:40 A.M.
Youth Meeting ..... 6:00 P.M.
Evening Service ..... 7:00 P.M.

Episcopal Church of The Redeemer
Verona and Pleasant Streets
Rev. John L. Knapp
SUNDAYS
Sunday Eucharist ..... 7:30 A.M.
Family Service and Church School ..... 9:30 A.M.
Sunday Service ..... 11:00 A.M.
Wednesday Service ..... 9:00 A.M

These Religious Messages and Church Announcements, brought to you by the following:
LOYAL CITIZENS and BUSINESSES - - - - All interested in a BETTER COMMUNITY & CHURCHES!

Park Pharmacy, Inc
J. Carson Bates & Staff

Capell's & Son Gulf Service
T. E. and T. C. Capell, owners
Hwy. 27 and W. Main, Avon Park

Bagwell Lumber Co.
T. W. Bagwell & Employees

Avon Park Sun
Employees

Coker Fuel, Inc.
H. O. Coker & Staff

Green's Surplus Store
E. H. Green & Employees

Touchton Drugs
E. G. Touchton & Staff

Wells Motor Company
Ray Wells & Employees

Polk Auto Parts, Inc.
128 West Main Street

Hood's Dairy, Inc.
John M. Hood & Employee

Avon Park Motor Co.
C. E. Lanier and Vernon Lanier and Employees

Southernaire Motel
Mr. and Mrs. Roy D. Taylor

I. H. Ford Motor Co.
Mr. I. H. Ford — Mr. Donald Ford and Employees

SOUTHGATE
"Rocking Chair Theatre"
SEBRING
REMEMBER THIS PROGRAM
"OUTSTANDING...UNIQUE ON-THE-SPOT COVERAGE"
FOR ALL
STARTS THURSDAY
COLOR by DeLUXE
AFRICAN SAFARI
Suggested for GENERAL audiences
PLUS Walt Disney color Featurette
"BEAVER VALLEY"
STARTS SUNDAY
Frank Sinatra The Detective
PLUS A BONUS FEATURE
KIRK DOUGLAS gives the kiss of death in
THE BROTHERHOOD

Week Days 7 & 9 P.M. Open Wed. Sat., Sun., Holidays Cont. From 2 P.M.
HILANS Avon Park
WED. THRU SAT.
he wore the brand of a killer
National General Pictures
ELVIS as CHARRO!
Also Color (G)
"KING KONG ESCAPES"
SUN. THRU SAT.
LEE MARVIN
HELL IN THE PACIFIC
TOSHIRO MIFUNE
PANAVISION - TECHNICOLOR
ALSO
JOHN WAYNE, KIRK DOUGLAS
COLOR
"THE WAR WAGON"

SHOW TIME DUSK
SEVON DRIVE-IN
FRI. - SAT.
— 3 FEATURES —
TORTURE GARDEN
JACK PALANCE
"BERSERK!"
JOAN CRAWFORD
DANGER: DIABOLIK
JOHN PHILLIP LAW
— All in Color —
SUN. - MON. - TUE.
Julie Andrews as MILLIE
ROSS HUNTER'S production of
Thoroughly MODERN MILLIE
IT'S NOT WHO YOU CON... IT'S HOW YOU DO IT
The Secret War of HARRY FRIGG
PAUL NEWMAN
— Both in Color —
WED. - THUR.
50c CARLOAD NIGHT With Coupon
5 CARD STUD Also
LAS VEGAS HILLBILLYS Both In Color

Pairings Completed For Annual Golf Club Championship Tourney

The club championship gets under way this week. Pairings have been made and are posted in the club house or you may call GL 3-4200 at the golf shop and we will be happy to let you know with whom you are paired.

Fifty-three players are competing at match play in four flights according to handicap. One match a week for four weeks will determine the champions in each flight.

In the Pro Am last week a field of nine teams battled it out for top honors. The result was a tie between two teams. The first team to make their points was the team of Robert King, third, Ricky Dressel, Don Ford, and Bob Lee.

The second team to make their points was captained by Vern Lanier with W. A. Maddox, Hugh Dowling and Auggie Berline. This called for a sudden death playoff. Bob Lee and Auggie Berline split their share of the prize.

The balance of the two teams went to the first tee to battle head to head to determine the winning team and the honor of preparing the cookout on May 28 (last Wed. of the month). The eventual winners (being cheered on by the large gallery) were Vern Lanier, W. A. Maddox, Don Ford, Bob Lee and Auggie Berling.

Congratulations men—let's make the next Pro Am and cookout bigger and better than ever!

Saturday, May 3, the blind partners tournament was split into two groups. Pete Peterson and Bob Barben won the first group with a net 68. Harry Hood and Jarvis Hartt with net 65 were the winners in the second group.

With this Sunday being Mother's Day there will not be a mixed tournament Sunday afternoon but let's all come out for a fun time the following Sunday—Happy Mother's Day.

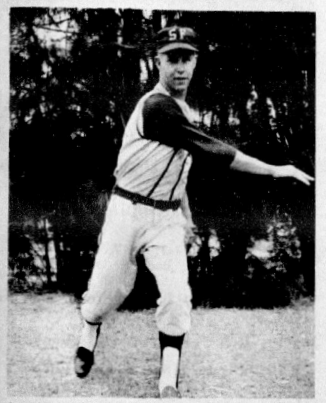

RANCE "HOPPIE" REWIS JR., son of Mr. and Mrs. Rance L. Rewis of Avon Park is pictured warming-up for the South Florida Junior College Panthers. Hoppie was a regular starter for the Panthers. He started for the Panthers as both a pitcher and second baseman. Hoppie, in 55 trips to the plate came across with a .269 average to spark the Panther Nine.

Armed Forces Day To Be Held May 17

Armed Forces Day will be observed throughout the country, Saturday, May 17. Again this year the theme for Armed Forces Day will be "Forces for Freedom." This will be an occasion for reporting to the American people, whenever they may be, about the activities of servicemen and women during the previous year.

In support of Armed Forces Day, the Honorable Robert E. Hampton, Chairman of the Civil Service Commission, made the following statement:

"I salute the members of our Armed Forces, and the million and a quarter Civil Servants who support the military establishment at home and around the world. Wherever they work—in offices, laboratories, factories, or military bases—civilian employees of the Department of Defense may take pride in the knowledge that they are invaluable partners of our uniformed Forces for Freedom."

Retired Persons To Meet

Highlands County Chapter 222 of AARP will hold their regular monthly meeting Tuesday, May 13 at 7:30 P.M. in the Sebring Manor Hotel.

This will be an open discussion meeting. Highlands County AARP insurance coordinator E. C. Ludington is scehduled to be present and will answer any and all of your questions in regard to your AARP insurance plans.

This will be the last meeting before recessing for the summer months. Regular meetings will resume Tuesday, Sept. 9 at 7:30. Notices will appear in the local papers and on both radio stations. Anyone 55 years of age or over is eligible to become a member whether or not retired.

Visitors are always welcome.

Despite Florida's small welfare payments Mrs. Church feels that the sunshine will lure many of them here. And living costs are much lower, especially in our Ridge area, she pointed out.

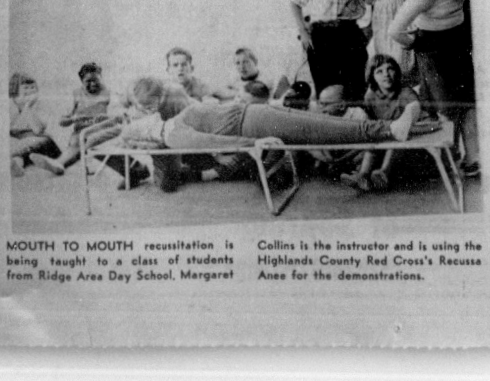

MOUTH TO MOUTH recussitation is being taught to a class of students from Ridge Area Day School. Margaret Collins is the instructor and is using the Highlands County Red Cross's Recussa Anes for the demonstrations.

Guard Reaches Half-Way Mark In Training

National Guard units from this area are approaching the half-way mark in their annual Summer encampment. Six officers and 83 enlisted men left Avon Park early May 3 for two weeks of intensive training at Fort Stewart, Ga.

Men from this area serve in Battery B, Second Battalion, 116th Artillery. Commander is Capt. Ira C. McKenzie, formerly of Avon Park. First Lt. Carroll Lloyd of Sebring is executive officer, and First Lt. Ernest Gillilan of Sebring is forward observer and motor officer.

Last year, when training in Summer camp was divided between artillery instruction and practice and riot training, Battery B won a superior rating.

Lt. Lloyd explained that teams from regular US Army evaluate the National Guard units as they are in Summer training. Emphasis is on combat efficiency of the unit. Battery B, which in the past has won direct fire awards, will compete on May 15 for the first battery award.

The battery officers are aiming to bring home both the firing award and another superior rating in combat efficiency, but they are less optimistic about winning the Eisenhower Trophy again. Two years ago Battery B won the big trophy for overall superior performance.

"Winning the Eisenhower Trophy is a once-in-a-lifetime honor," says Lt. Lloyd. "We'll be trying, but it's almost too much to hope we can win it again."

Full Schedule

Three nights are to be spent on bivouac. Formal parade is scheduled for Saturday, May 10. Most units will have Saturday afternoon and Sunday off, but Battery B has been assigned guard duty for weekend.

The graded army training test is to be administered on May 14 and the firing tests on May 15. Training in a mock-up of a Vietnamese village is tentatively scheduled for May 16.

The unit leaves Ft. Stewart early on May 17 and plans to arrive in Avon Park about 8 P.M. that night.



T-Sgt. Sellars Receives Citation

Technical Sergeant William C. Sellars, son of Mr. and Mrs. Neal Sellars of Avon Park, distinguished himself by meritorious service as non-commissioned officer in charge of welding shop, while assigned to the 318th Fighter Interceptor Squadron, Osan Air Base, Korea, from January 24, 1968 to August 5, 1968.

During this period, Sergeant Sellars' outstanding initiative and personal ingenuity enabled him to manufacture and repair equipment and parts that were not available through normal channels, while also willingly sacrificing his time to assist the base and other branches of the military service in the repair of their equipment. Sergeant Sellars' outstanding performance was instrumental in the squadron's achieving and maintaining a 2.5 percent aircraft operational rate, the highest sustained by any F-106 unit in the field. The distinctive accomplishment of Sergeant Sellars reflect credit upon himself and the United States Air Force.

Even if you are on the right track, you'll soon get run over, if you just sit there.

Property Owners Will Support Highlands School Bond Issue

The powerful Highlands County Property Owners Association, which numbers many of the area's larger landowners in its membership, this week threw its support behind the school bond issue which goes before the voters June 10.

The same group led the fight against the bond issue two years ago and it was defeated at the polls.

Announcement that the property owners would support the measure this time came after a meeting Monday night of directors with representatives of the citizens group which is advocating passage of the issue. The meeting was held at Howard Johnson's restaurant, and directors at the close of the session voted to support the $4,500,000 bond issue.

A spokesman said the decision by the directors to support the referendum was based on: (1) recognition of the urgent need for additional and improved facilities in Highlands County; (2) the fact that a bond issue appeared to be the only acceptable recourse to financing the required construction program; (3) confidence in the members of the Highlands County school board to assure that the ultimate construction program would fulfill the essential school facility requirements within the principles of economy and sound business practices.

In addition to supporting the school bond referendum, the directors expressed their willingness to assist the school board in review and examination of plans and specifications as they progress toward finalization.

At the invitation of the property owners, Rex Bond, representing the citizens organization for school construction, made the presentation in favor of the bonds at the directors' meeting.

He was accompanied by Henry Bailey, chairman of the school board and George Douglass, superintendent of schools. The three collaborated in answering numerous questions from the directors. One factor was pressed home in particular—the schools have no source available to pay except the bonds to get the needed money.

Among the many aspects covered during the discusion was an explanation by the school officials on how they expect to spend the bond issue with 1.7 mils, relating this 1.7 mill requirement to the 1.5 mills now levied for site acquisition. They pointed out the increase to the taxpayer is only 2 of one mill to service the bond issue.

SUPPLY CLERK

Army Private First Class Johnnie B. Berry, 19, son of Mr. and Mrs. John L. Berry, Route 1, Avon Park, was assigned as a supply clerk with the 52nd Artillery Group in Vietnam, April 15.

NOTICE UNDER FICTITIOUS NAME LAW

Notice is hereby given that the undersigned, pursuant to the "Fictitious Name Statute," under Section 865.09 of the Florida Statutes as amended, will register with the Clerk of Circuit Court, in and for Highlands County, Florida, upon receipt of proof of the publication of this notice the fictitious name to-wit: Avon Mobile Home Park under which name we are engaged in business at 1350 North Lake Ave., in Avon Park, Florida, and that the owners of said business are: Emmette L. Wright and Sallie M. Wright.

Dated at Avon Park, Highlands County, Florida, this 11th day of April, A.D., 1969.

EMMETTE L. WRIGHT
SALLIE M. WRIGHT
Apr. 17, 24, May 1, 8, 1969

NOTICE UNDER FICTITIOUS NAME LAW

Notice is hereby given that the undersigned, pursuant to the "Fictitious Name Statute," under Section 865.09 of the Florida Statutes as amended, will register with the Clerk of Circuit Court, in and for Highlands County, Florida, upon receipt of proof of the publication of this notice the fictitious name to-wit: Lake Viola Trailer Park under which name I am engaged in business at Lake Viola in Avon Park, Florida, and that the owner of said business is: Evelyn Fox.

Dated at Avon Park, Highlands County, Florida, this 1st day of May, A.D., 1969.

EVELYN A. FOX
May 8, 15, 22, 29, 1969

Highlands Top Students Honored At Scholarship Banquet Saturday



ASTRONAUT CHARLES DUKE was the stellar attraction at the Scholarship Recognition dinner Saturday night at Hotel Sebring. At left is Perry Pollard, Sebring High School's valedictorian and at right is Patricia Lou Miller, valedictorian at Avon Park high school. Valedictorian honors at Lake Placid this year were shared by Beryle Tylar and Tommy Tyson, who weren't around for the picture-taking.

"If I were president of a college they wouldn't take over my office without a fight because it's wrong," Tampa Mayor Dick A. Greco, Jr., told Highlands County honor seniors at the 1969 Scholarship Recognition, Inc., banquet.

The youthful Tampa mayor pitched his speech to the honor students in the senior classes of Sebring, Avon Park and Lake Placid high schools along patriotic lines, stressing that the United States still is a land of hope and opportunity for those persons willing to work hard.

"There are many changes in our land—and some of them we should be concerned about. I am a politician—and make no mistake about that. There is nothing wrong with being a politican. There are people dieing this minute to preserve the privilege of self-government."

"Too many people in this time have their hand out, and thank God we live in a country where you can live that way, but citizenship is like farming—you have to put something back into the ground to keep getting something out of it," Greco said.

After the Mayor's speech each of the seniors who had maintained at least a B average through four years of high school was called to the front of the Sebring Hotel dining room and given a small key.

The awards were handed out by Major Charles M. Duke, a member of the astronaut team chosen for the space shot later this month.

Other program participants were Jack Hancock, Marshall S. P. Pollard, Rex Bond, Glenn Odham, George F. Douglass, Billy Cason, Aubrey Morris and Guy Garrett.

Patricia Lou Miller of Avon Park received a special award from Holiday Inn of Lake Placid. Miss Miller's 3.904 grade average is the highest among the three high schools in the county.

ASSIGNED TO VIETNAM

Army Private First Class William G. Batts, 20, whose mother, Mrs. Mary A. Batts, lives on Route 2, Avon Park, was assigned April 8 to the Americal Division in Vietnam, as an infantryman.

NOTICE UNDER FICTITIOUS NAME LAW

Notice is hereby given that the undersigned, pursuant to the "Fictitious Name Statute," under Section 865.09 of the Florida Statutes as amended, will register with the Clerk of Circuit Court, in and for Highlands County, Florida, upon receipt of proof of the publication of this notice the fictitious name to-wit: Wrights Mobile Homes under which name I am engaged in business at 1350 N. Lake Ave. in Avon Park, Florida, and that the owner of said business is: Emmette L. Wright.

Dated at Avon Park, Highlands County, Florida, this 15th day of April, A.D., 1969.

Emmette L. Wright
Apr. 17, 24, May 1, 8, 1969

NOTICE OF INTENTION TO MAKE APPLICATION FOR FINAL DISCHARGE FLORIDA STATUTES

IN COURT OF THE COUNTY JUDGE, HIGHLANDS COUNTY, STATE OF FLORIDA.
IN PROBATE.
IN RE THE ESTATE OF WILLIAM A. ROBERTS, Deceased.

TO ALL WHOM IT MAY CONCERN:

Notice is hereby given that Dorothy D. Roberts has filed her final report as administratrix of the estate of William A. Roberts, deceased, and that she has filed her petition for final discharge, and that she will apply to the Honorable Mervin Rehrer, County Judge of Highlands County, Florida, on the second day of June, 1969, for approval of same and for final discharge as Administratrix of the estate of William A. Roberts, deceased, on this 25th day of April, 1969.

DOROTHY D. ROBERTS
Administratrix of the estate of William A. Roberts, deceased.
MATTIE W. TOMPKINS,
Attorney for Estate,
Avon Park, Florida.
May 1, 8, 15, 22, 1969

NOTICE UNDER FICTITIOUS NAME LAW

Notice is hereby given that the undersigned, pursuant to the "Fictitious Name Statute," under Section 865.09 of the Florida Statutes as amended, will register with the Clerk of Circuit Court, in and for Highlands County, Florida, upon receipt of proof of the publication of this notice the fictitious name to-wit: Lake Viola Trailer Park under which name I am engaged in business at Lake Viola in Avon Park, Florida, and that the owner of said business is: Evelyn Fox.

Dated at Avon Park, Highlands County, Florida, this 1st day of May, A.D., 1969.

EVELYN A. FOX
May 8, 15, 22, 29, 1969

NOTICE TO CREDITORS FLORIDA STATUTES

IN THE COUNTY COURT OF THE COUNTY JUDGE, HIGHLANDS COUNTY, FLORIDA.
IN PROBATE.
IN RE: ESTATE OF BEATRICE HULON, Deceased.

TO ALL CREDITORS AND PERSONS HAVING CLAIMS OR DEMANDS AGAINST SAID ESTATE:

You and each of you are hereby notified and required to present any claims and demands which you, or either of you, may have against the estate of Beatrice Hulon, deceased, late of said County, to the County Judge of Highlands County, Florida, at his office in the court house of said County in Sebring, Florida, within six calendar months from the time of the first publication of this notice. Two copies of each claim or demand shall be in writing, and shall state the place of residence and post office address of the claimant, and shall be sworn to by the claimant, his agent, or attorney and accompanied by a filing fee of one dollar and such claim or demand not so filed shall be void.

/S/DOROTHY H. SASSER
As administrator of the Estate of Beatrice Hulon, deceased.
May 8, 15, 22, 29, 1969

25 Percent More Delinquent Taxes This Year

About 25 per cent more properties are delinquent on their taxes this year than last, Tax Collector W. H. Prescott disclosed this week as he advertised that the delinquent properties will be sold on the courthouse steps May 29.

The main difference comes, he said, in the fact that the developers and owners of Orange Blossom Estates have not yet paid. They are in the process of litigation with the Florida Land Sales board and Circuit Court has ordered appointment of a receiver. A total of 224 parcels remain unpaid.

Another large taxpayer who is delinquent is James Watson who owns a 6,450 acre ranch in the southwest part of the county.

Community National Life Ins. Co. which bought 3,257 acres of ranch land from the Touchton family in the Avon Park area, has not yet paid the taxes.

Again this year Highlands Park has not paid tax—in fact has not since 1967. They are still in federal bankruptcy court.

Prescott said there "is some indication we may get the taxes on the Highlands Park property this Summer. They are hopeful the reorganization will be approved."

All properties can be redeemed before the sale date by payment of a three per cent penalty plus advertising costs. The deadline for paying without penalties was April 1.

DON'T

LET YOUR FARM, RANCH OR GROVE BECOME RUN DOWN!

See us today for a Long-Term Farm Improvement Loan.

FEDERAL LAND BANK ASSOCIATION of WAUCHULA
U. S. 17 North, Wauchula
Phone PR 3-4108

Federal LAND BANK Association

W.R. MAY, Manger
Charles Shockelford, Asst. Mgr.
Earnest H. Rawls, Asst. Mgr.
Serving America's Farmers: Providers of Plenty

McKesson MAY MONEY-SAVERS SALE
SUPER DISCOUNTS-up to 50%
May 9 thru 24

McKesson RUBBING ALCOHOL Reg. 65¢ 33¢ PINT
McKesson MINERAL OIL PINT Reg. 89¢ 59¢
McKesson BACITRACIN OINTMENT Reg. 1.25 75¢ ½ oz.
NEW Rosemary Creme LIPSTICKS 6 SHADES 3 for $1.00 WITH COUPON

McKesson MAY MONEY-SAVERS ★SWEEPSTAKES★
4119 PRIZES worth more than $30,000
FIRST PRIZE
1969 JAVELIN
by American Motors. Racy new hardtop with automatic transmission
MORE PRIZES
2 RCA COLOR TV SETS
6 BELL & HOWELL Filmosound 8 MOVIE CAMERAS
10 Sets Byron Nelson GOLF CLUBS
100 RIVAL BLENDERS — 4 speed push-button
4000 4 pc. sets BLOSSOMETTES BAKED ENAMEL JEWELRY
Get your Entry Blank & Lucky Number in our store

McKesson TOOTHPAST TWINS (Stannous Fluoride) 2 3 oz. tubes 59¢ 1.18 Value
McKesson MILK OF MAGNESIA PINT Reg. 73¢ 49¢
McKesson SOLUTION #59 Antiseptic Mouthwash PINT Reg. 89¢ 59¢
BUFFERIN TABLETS 100's 20¢ OFF regular price WITH COUPON

More McKesson SUPER SAVINGS
Rosemary HAIR SPRAY 3 for $1.00 Reg. 1.00 ea. WITH COUPON
ASPIRIN TWINS ADULTS 2 bottles of 100 69¢ 1.38 Value; CHILDREN 2 bottles of 36 54¢ 70¢ Value
McKesson BEXEL HP (High Potency) VITAMINS 180 Caps. $2.69 WITH COUPON Reg. 3.39
NOXZEMA 4 oz. MEDICATED SKIN CREAM 10¢ OFF regular price WITH COUPON
McKesson SUPER FOAM SHAVE (Regular or Menthol) 6¼ oz. 45¢ WITH COUPON Reg. 69¢
VALUABLE COUPON Gillette 35 SUPER STAINLESS Reg. Price $1.98 75¢ OFF With this coupon
LYSOL DISINFECTANT SPRAY 20¢ OFF regular price WITH COUPON
McKesson Room Deodorant & AIR SANITIZER 4 Fragrances 6½ oz. 53¢ WITH COUPON Reg. 89¢

Available in Highlands County at
Lake Placid Drug Co. Lake Placid
Park Pharmacy Avon Park
Gilbert Drugs Sebring



THE MENTAL HEALTH Association held a kick-off coffee Tuesday morning 9 til 10 A.M. in the Avon Citrus Bank, for the benefit of the Mental Health Association, which will open its clinic in Sebring next week. This is Mental Health month and the association will put on a membership drive. Pictured at the coffee, left to right, Mrs. Franklyn Ward, vice president of the Association with Rev. Warren B. Wall, newly elected secretary of the Association.

Winter Guest Club News

ELIZABETH CLARKE Phone GL 3-6733

Shuffling

Eight and a half courts played on Wednesday evening, a beautiful time to play. Winners were Ray Johnson and Francis McRae over Blaine Kerr and Alton Wetmore. Jennie Baker and Herb Shauger won in consolation with Lois Johnson and Alta Robinson the runners-up.

Card Games

Four tables of pinochle players had their game on Monday afternoon. Grace Beauvais came in first with a score of 887, while Minnie Brown was second with 830.

Dances

The dances continue on Monday and Friday evenings with one and two squares. The evenings this week were cool enough so not too hot to dance.

Supper

There was a real nice crowd out Saturday evening for the regular supper, with 26 in attendance. Alta Robinson was the hostess and Irene Ayling returned thanks.

Caroline Webber, Vonna Beall, Helen Good and Anna Spring all gave such interesting readings. Fern Haas told the funny "Story of the Flying Corpse." Agnes Dentler on the piano and Fred Robinson with his harmonica played a few tunes. The meeting ended with "God Be With You Till We Meet Again."

All stayed and played cards.

Chit-Chat

Ruth Jordan stayed a few days in the hospital, but is now home and back at the Club.

We heard that Scott DeGolyer was transplanting an azalea at his home on a hillside in Castile, N. Y. His spade broke and he had a little spill, but didn't do down the hill.

Lura Pickell is home from Hammond, Ind. where she has been visiting her brother. She will be located in the Martin apartments.

The William Bensons are entertaining his brother and wife, Mr. and Mrs. Richard Benson, from St. Louis, Mo.

The brother of Elsie Dickerson entertained at a family dinner party to celebrate the 50th anniversary of David and Elsie Dickerson. In the afternoon there was an "open house" for friends to come to wish the Dickersons a "Happy Anniversary." Altogether a very happy day for them.

The Glenn Longs arrived home in Plantsville, Conn. to be greeted by six members of the family, who helped them unpack, the granddaughter prepared the family supper. The table was decorated with a beautiful floral arrangement.

In the evening the rest of the family came in to welcome them home, also to help them celebrate their 45th wedding anniversary.

Remember my P. O. Box is 1265. Will be so glad to hear from all of you.

Ridge Riders To Entertain FFA Meeting

The Avon Park Chapter of Future Farmers of America is fortunate in obtaining the Ridge Riders to entertain at their Eighth Annual Banquet this year. We are also pleased to announce that Chet Good of radio station WSEB in Sebring will serve as master of ceremonies for this excellent group of musicians.

This band is becoming widely known in this area for playing country-western and blue-grass music. They play at outdoor activities such as rodeos, horse shows, grand openings as well as square dances and parties. They also play variety and novelty music for various occasions.

The annual Father-Son banquet is intended to express appreciation to the parents and friends of FFA. It is also intended to promote a feeling of comradeship and cooperation between the parents and son with reference to the farm business. The Father-Son banquet also gives the chapter an opportunity to recognize outstanding members and persons in the community who have contributed to the success of the chapter. And last but not least the banquet provides an opportunity to entertain parents and guests and show them an enjoyable time.

This year's banquet will be held at the elementary school cafetorium at 7:30 P. M., May 12.



THE RED DEVIL track team will have representatives in four events at the state Class B track meet tomorrow (Friday). These four boys will run in the sprint-medley relay having qualified in the district meet last week with a time of 2:04.3 for second place. From left to right are, Charlie Magenheimer who anchors the relay, running the 440-yard leg; Billy Richards who runs the 330-yard lap; Willie Seigler who runs the 220-yard second lap; and Roy Claitt who starts the race off with the 110-yard leg. Also competing at the state meet will be Clyde Sumbry in the mile and the half mile races; and Charlie Magenheimer in the high jump.

Devils To Compete In State Meet

The Avon Park Red Devil track team placed fourth in the Class B district meet held in Fort Meade last Friday afternoon with a total of 32 points and qualified in four events for the state meet to be held in Gainesville tomorrow (Friday).

Red Devil distance runner, Clyde Sumbry broke his own school record in the mile by taking first place in the district meet with a time of 4 minutes, 45 seconds and also took first place in the 880-yard run (half mile) with a time of 2 minutes, 5 2/10 seconds.

Charlie Magenheimer qualified in the high jump event by taking second place with a jump of 5 feet, 10¼ inches.

Then the Devil sprint-medley relay team qualified for the state meet with a second place district time of 2 minutes, 4 and 3/10 seconds. Running the sprint-medley for the Devils were: Roy Claitt running the first lap of 110 yards; Willie Seigler running the 220-yard second lap; Billy Richards taking the 330-yard third leg; and Charlie Magenheimer anchoring the relay by running the 440-yard final lap.

The Red Devils will send six boys to Gainesville to the state meet. They will leave Thursday and compete in the Class B events on Friday. In addition to the five boys who qualified, Coach Paul Roberts will take Neal Caswell as an alternate for the sprint-medley relay team.

Also scoring in the district meet for Avon Park was the 880-yard relay team which took fourth place. The relay team was made up of Claitt, Winkie Hall, Neal Caswell, and Zeigler.

Jim Magenheimer also scored for Avon Park with a sixth place in the high jump. Jim jumped 5 feet, 4 inches.

The district meet was won by Plant City's Marshall, Union Academy of Bartow took second place, and Fort Meade came in third.

JOE FRANZA's MOTHER DIES

Mrs. Joe Franza, Sr. 68, of Murthysboro, Ill., mother of Coach Joe Franza died Wednesday, May 7. Rites at Dennys Funeral Home.

$250,000 FUND DRIVE

Plans to build a new $550,000 Rehabilitation Center in the Sarasota-Bradenton area were announced by Goodwill Industries-Manasota at its annual meeting in Sarasota. S. E. (Art) Sloan, president of the Goodwill-Manasota Advisory Board, said that a $250,000 money-raising campaign will be launched in Manatee and Sarasota counties later this year.

WANTED
CLEAN USED CARS
CASH PAID
CHUCK'S CAR MART
GL 3-3255
U.S. 27 N., Avon Park

Job Problems—Graduating Soon?
PROGRAM YOUR FUTURE WITH US
Learn Computer Programming the way it Must be learned to Earn Up to $12,000 and more!
Enroll for June & Sept. Classes Now!
Get the kind of comprehensive training the computer industry requires . . . and approved! Developed by Computer Programming Center, the curriculum is probably the finest in the computer programming field—a full 1250 hours of classroom, lab and study time. You'll be in a complete IBM equipment lab . . . have actual "hands on" working time on the IBM 360 system computer . . . receive national placement assistance to assure a good position and future for years to come.
• Learn Key Punch/Operations/Programming
• Day/Evening Classes for Men/Women
• IBM Equipment Lab on Premises
• Actual "HANDS ON" IBM 360 Training
• $1,000,000 Student Loan Funds Available
• Nationwide Placement Assistance Program
FOR FREE IBM APTITUDE TEST
and Further Information Write or
Call Collect 922-3547
Computer Programming Center of Sarasota
2136 Gulf Gate Drive, Sarasota 33581

JOIN THE
5-DAY PLAN
KICK THE SMOKING HABIT
Walker Memorial Hospital
May 11-15 — 7:30-9 P.M.
Each Night
Have your first breath of fresh air in years
Conducted by
Dr. C. J. Larsen and C. J. Danforth
No Charge

We're Proud to Be Good Neighbors and We're Always Ready to Boost Sebring!
That's Why Fountainhead Condominium is Telling The Sebring Story of Good Living to Folks From All Sections of Our Great Country!



Immediate Occupancy
Act Now!
Fabulous 2 Bedroom, 2 Bath Apartments at Only
$20,450
Corner Penthouse Apartments Available — Under $25,000!
MONTHLY MAINTENANCE ONLY $27
Fountainhead
On the Tranquil Shores of Lake Jackson
In the Heart of the Holiday Highlands.
Luxury Living at Down to Earth Prices!
• Wall to Wall Carpeting • Central Air and Heat
• General Electric Kitchens • Sliding Glass Doors
• Screened Porch • All Waterfront
• 12 Story Luxury • 2 Automatic Elevators
• Pool 'N Patio • 150 Foot Fishing Pier
• Tropical Gardens • Sauna Baths
The Finest Waterfront Condominium Value In All Florida!
JOHN R. YESSAYAN, Director of Sales
ON THE SHORES OF LOVELY LAKE JACKSON
107 No. Lakeview Dr., Sebring, Fla. 33870
ASK ANYONE IN SEBRING HOW TO GET THERE!
Model Open 9 to 5, Monday—Saturday, Sundays 12 to 5
Telephone: 385-6855, 385-5131
First Mortgage Investors, owner

You can "lick" the errand-boy way of life...
Save by May 12 and Earn From May 1



Save-By-Mail at First Federal!
Save-By-Mail is one of the most popular services we offer. It is convenient and time-saving to let someone else do your errands. Make it a habit to drop your savings in the nearest mailbox. Save-By-Mail the First Federal way!
Mobile Office
Avon Park
Thursdays and Fridays
9 A.M. to 1 P.M.
Food Fair Parking Lot
Phone 453-4640
Lake Placid
Mondays and Tuesdays
9 A.M. to 1 P.M.
Opposite Post Office
Phone 465-4961
First Federal Savings & Loan Association of Sebring
SEBRING, FLORIDA

WEATHER REPORT
MILTON STOKEY

	Max	Min	Rain
May 7	92	66	—
May 8	91	62	—
May 9	89	66	—
May 10	87	65	.12
May 11	89	58	—
May 12	91	67	—
May 13	91	69	—

AVON PARK SUN

Home of The South Florida Junior College

MEMBER OF AUDIT BUREAU CIRCULATIONS

VOLUME XLV NUMBER 28 | AVON PARK, FLORIDA 33825—THURSDAY, MAY 15, 1969 | GL 3-4351 | GL 3-4355 | 10c PER COPY

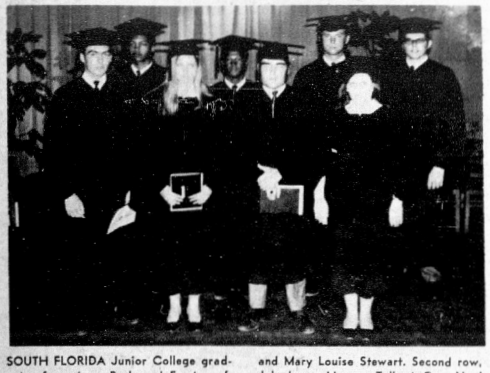

SOUTH FLORIDA Junior College graduates from Avon Park and Frostproof. Darrol Hood, Frostproof. From Avon Park, Susan Johnson, James Rodgers and Mary Louise Stewart. Second row, John Lyons, Herman Talbert, Gary Neal and Stephen Glenn Phillips.



SFJC GRADUATES from Sebring—Cherrie Flaccus, Reed Benschoter, Susan Freeland, Paul F. Coburn and Aida Vickers. Second row, Anthony Gray, Donald Skipper and Carl Cool.



SFJC GRADUATES from Wauchula and Hardee County—Janet Howze, Shirleane Grice, Cherrie Flaccus, Judy Paucher, Jay Bryan, Elaine Hughes and Robert Conner, Jr. Second row, Charles Baggatt, Jr., Alton Larry Allen, Richard Brush, Rachel Carter and John Pillard.

Highlands School Board Lists New Teachers For Year Appointments

Tightening of continuing contract requirements for Highlands County teachers was reported by Superintendent George F. Douglass at the May school board meeting.

A total of 28 continuing contracts were approved by the school board May 8, but Supt. Douglass told the board, "We have several teachers not placed on continuing contract." Douglass has said he hopes to make attainment of tenure a "real achievement."

Board Chairman Henry Bailey noted, "Teachers should not be given continuing contract just because they have been in the county three years."

Seven Sebring teachers were granted continuing contract at the meeting last week. They are Joan Carlton, Norma Curry and Kathryn Smith, of Woodlawn faculty; Connie Rankin, June Stoutamire, Lynwood Williams, Elbert Gibbons of Sebring High.

In Avon Park continuing contract was approved for Frank Burns, Gladys Chapman, Edward Culbertson, Theda Miracle, Fred Sandlin of Avon Park High; Virginia Crews of Avon Elementary, Mae E. Brewton, Cleveland E. Henry and Edna J. Jackson all of Hopewell.

Half of the new continuing contracts went to Lake Placid teachers: Daniel Durrance, Olene Gillenwater, Phyllis Johnson, Sam A. Green, Daniel G. McPherson, Carroll Phillips of Lake Placid High; Cora Van Keuren, Thyra Robinson, Virginia Dunty and Betty Phillips of Lake Placid Elementary; Mary K. Merilatt and Frances M. Finnell of Carver.

Assistant Principal

The newly created assistant principal positions at Avon Park High and Sebring High were filled by appointments announced last week. John Freeland, veteran baseball coach and this year social service director at SHS, will move into the second assistant principal position at SHS.

In Avon Park High the second assistant principal post goes to a newcomer, Leon Garner.

Few of the appointments approved by the school board were for teachers just coming into Highlands County: Garner, Paul Curtis Foraker, Roy Herbert Rowe, Jr., William Meux, Jr., for APHS; Mrs. Jimmie C. Garner, Mark H. Springer, Helen C. Springer and Shirley S. Rogers for Avon Elementary; Phyllis Anne Love for Hopewell.

Doris Gentry, William F. Locke, Etta Marie Hill for SHS; Minora V. McPhail for DeSoto City-Fred Wild; Shirley Blackman, Mary Elizabeth True and Nancy C. Ward for Woodlawn Elementary.

Lynn Wolfinger, Gary Dale Hardin, Robert James Pignato for LPHS; Rose Marie Smith for Lake Placid Elementary.

Each school has several faculty members on continuing contract returning next year to the posts they held in the current year.

Appointment for annual contract and transfers approved by the school board are as follows.

Sebring Area

Sebring High School — Nona Allen, Daniel Balint, James Bible, Betty Cockcroft, Jon Foy, Larry Isbell, Fred Jones, Alene Lassburg, Oliver Phebus, Richard Pickard, Robert Rankin, James Robertson, Elaine Walker, Mary Weaver, Bobbi Moskot, Paul Roberts, athletic director, head football coach (transfer from Avon Park), Lee Maness (transfer from Avon Park).

DeSoto City-Fred Wild—Katherine Butts, Mildred Harner, Charles D. Johnson, Jr., Eugenia Keen, Helen Todd, Esther C. Walls, Terry Wolfe, Susan P. Willis, (transfer from Avon Elementary), Peggy B. Meux, (transfer from Avon Elementary), James Harrington, (transfer from Sebring High).

E. O. Douglas—Eleanor Trescott, John Walters, Betty Bassitt, Alma Wilson (transfer from Woodlawn).

Woodlawn Elementary—Anita Bible, Doris Berger, Philip Cubine, Sheridian Cruse, Albert Fulton, Patricia Hartman, Helen Harrington, Sandra Hurner, Ruth Rae, Erma Shelton, David Wise, Mary Rarig (taranefer from E. O. Douglas).

Avon Park Area

Avon Park High School—Gene Brenner, Chester Brojek, Betty Burch, Leslie Burch, Betty Cook, Bretta Gibbs, Dorothy Hash, John Howard, Edward Kemp, William Kittrell, William Knecht, DeWayne Lemler, Howard McGlennen, Anne Powers, William Powers, Roger Sanderson, William Talbot, Jimmie Moore, (transfer from Hopewell), Donna Kittrell, (transfer from Hopewell).

Avon Elementary — Edith Clark, Arlene Dowd, S. Thomas Land, Vera Bray, Dove Shanks, Louise Gregg, Elbeidge Holman, Eleanor C. Brojek, Ann F. McKunas, Elmo Roberts, Suzanne Reeb, Lorraine G. Howard, (transfer from Hopewell), Lillie Sandlin (transfer from Avon Park High).

Hopewell—John Lee Hester, Ethel Jones, Erveno B. Mayes, Ella Richo, Janice Way, Marjorie D. Wiggins, Sarah Williams, Jeanne Price (from Avon Park High).

Solutions Sought For City Parking

As the problem of parking in business areas increases there is a good chance that in the future it may become necessary for the city to require off-street parking space before a permit is given for the construction of business buildings. A similar requirement may be made of churches to be constructed in congested areas.

At the last meeting of the city council, city attorney was asked to seek information as to what is being done along this line in other cities so the best course of action for Avon Park can be taken.

In other matters of granting building permits our city building inspector has been seeking clarification of regulations especially in areas classified as residential. The problems of corner lots, half-blocks and street-to-street property raise many questions. According to Councilman Lane our building inspector has interpreted the zoning law to require accessory buildings to be 25 feet from rear property lines.

Under many circumstances such a requirement would severely restrict the rights of the property owner. A broader interpretation of the law eliminates such restrictions in lots with more than one street front.

There are cases where residential zones have found certain businesses to be a community asset. The improvement of the Scott-Stephenson-Smith property is a good example. However, questions have been raised concerning what can and cannot be in the way of construction and lighting by a business so situated. Owners of the property are at present apparently in violation of zoning regulations in the construction of a storage building too near the front line and in their neon sign. A motion was made by Scott and seconded by Howard that the building inspector give written notice to the owners to stop construction if it is in violation of the zoning code, and the motion was carried, unanimously.

Lane pointed out a dangerous situation in the use of neon lights over doorways. Such lights carry as much as 15,000 volts and were low enough to be grabbed by accident. If one were to slip in wet weather the contact could be fatal. It was agreed that the electrical inspector be requested to check into places of business where such dangers exist.

City Charges Non-Residents Fee For Using Dump

City employees and others have recently brought to the attention of the city council the use and abuse being made of the city dump. Trash and garbage is being brought in by numerous individuals both inside and outside of the city and scattered without any regard for roadways or excavations. The life of city truck tires has often been greatly shortened by this indiscriminate dumping, and health hazards have been created by uncontrolled scavengers.

At the council meeting Monday night the council unanimously agreed to place a gate at the dump, to hire a gate keeper who will charge dump users 50c per vehicle and who will have exclusive rights as scavenger. Such collections and rights will be retained by gate-keeper as his pay for services rendered.

Other actions taken at the last meeting of the city council:

A car which has been parked in the parking lot behind Ridge Florists is to be hauled to the city barn for storage or if unclaimed, for salvage of any useful parts.

Lettering designating the building as an airport hangar on the Critchfield Marine leased building is to be painted out by the city.

South Florida Junior College has been granted use of the municipal tennis courts from 8 A.M. to 11 A.M. daily.

Some injustices are bound to occur when principles are written into a rigid law. We all have suffered from technical perfection of government red tape but our city council is adjustable where ordinances create injustice. A three dollar charge for commercial garbage collection at the Steel Products place of business was reduced by the council to an office charge of 75c, when it was pointed out that the company has no garbage and handles its own scrap metal.

Dr. Ted W. Ward Named Director Of MSU Research Institute

Dr. Ted W. Ward, son of Ted J. Ward, professor and director of Michigan State University's Learning Systems Institute, has also been named director of the MSU Human Learning Research Institute.

Dr. Ward, who has served as acting director of the research institute since 1967, was approved as director Friday (Feb. 21) by the MSU Board of Trustees, effective as of January 15, 1969.

The institute, jointly administered by the university's College of Education and College of Social Science, conducts research on problems closely related to learning. Specific projects have included verbal learning, concept attainment, cultural differences in intergenerational attitudes and cooperative behavior in small groups.

Dr. Ward, who will continue his present assignments in the Learning Systems Institute, has been a member of the faculty since 1956. He recently visited American overseas schools in Latin America, Europe and Asia concerning learning problems.

He has taught at the University of Miami, University of Florida and Wheaton Academy (Ill.). His first position at Michigan State was as a resident coordinator of the MSU-Pontiac Teaching Center. He served as curriculum coordinator for the College of Education before becoming director of the



Learning Systems Institute.

Dr. Ward is the author of two guide booklets widely used by student teachers, "You're in for a Surprise" and "What Makes the Difference?" He has served as section editor of the 1961 and 1963 yearbooks of the Association for Student Teaching. He is past president of the Pontiac Symphony Orchestra Association and is active in church music in Lansing.

He holds a bachelor of music education degree from Wheaton College (Ill.) and a master of education degree and Ed.D. from the University of Florida.

Former City Councilman Dies Of Gunshot Wounds Tuesday

Wayne Albright, former Avon Park City Councilman, who made headlines on an assault charge a year or so ago, was found Tuesday noon shot in the chest, lying in the yard behind his home at 1012 Lake Blvd.

He was 43. Coroner Mervin Rehrer termed the death suicide by shotgun wound "self-inflicted. He was alone at the time of the shooting at 12:45 P.M.

Albright was found guilty in January a year ago of aggravated assault by threatening roofer James K. Cobb with a pistol in the Avon Park fire station. He received a sentence



WAYNE W. ALBRIGHT

of $500 or six months in jail, appealed and had the sentence confirmed. He paid the fine.

Albright, 43 years old came to Avon Park in 1948 from Martins Ferry, Ohio. He was a veteran of WWII, a licensed auctioneer and was a member of the Christian Church.

Survivors include his wife, Helen Welch Albright, two sons, Mark Wayne and Timothy Jay, one sister, Mrs. Waneta Hilligas from Adena, Ohio; one uncle and three aunts.

Funeral services will be Friday at 2:30 P.M. at the Church of Christ. Burial will be in Bougainvillea Cemetery.

Mizelle Funeral Home is in charge of arrangements.

Ridge Area Welcomes G. Myer To Their Staff

The Ridge Area Association for Retarded Children has employed the services of Gene Myer for the position of full-time secretary-bookkeeper. Mr. Myer has recently completed 21 years in the United States Air Force when he had attained the rating of Senior Master Sargent. As a Manpower Management Superintendent in the Air Force, Mr. Myer had extensive experience in personnel work as well as in clerical duties. These qualifications will be very beneficial to the Ridge Area Association.

Although his Air Force career has taken him to Panama, Japan, England, as well as Alaska and other points in the United States, Mr. Myer considers Avon Park his home town. Family members in Avon Park include his parents, Mr. and Mrs. H. B. Myers, and a sister, Mrs. Virgil (Pete) Sizemore.

Gene Myer and his wife, Esteen are the parents of seven children. The two oldest children, Sylvia and Gary attend Avon Park Jr. High. The children, Merry, Brian, and twins, Iris and Ivy attend Avon Elementary. The youngest, Anita, will enter the first grade this Fall.

The Ridge Area Association is delighted to welcome Mr. Myer to the staff.

SFJC Students Make Better Grades In Senior Colleges

Clamor about the failures of junior college graduates' in senior college is adding to the stature of South Florida Junior College.

In a report to the Highlands County School Board, Dr. William A. Stallard, SFJC president, said the Highlands-Hardee school is one of the three Florida junior colleges having a "plus correlation."

"That means," President Stallard said, "that former South Florida Junior College students have done better work, and made higher grades in senior colleges than at South Florida."

When asked how SFJC had achieved this unusual record Dr. Stallard was quick to point out, "We are still small and young. But we do make an all-out effort to prepare the students in the college parallel program for work in senior college.

"We really hold their feet to the fire. We have had as high as 50 or 60 percent of the students on academic probation—and quite a few flunk out.

"Please understand we are talking about the students who are headed for college. The vocational division is another matter. Preparation for a job has different requirements, but the students who come to us as college-bound are made to understand they must buckle down and work."

Academic standing will not prevent a student's entering SFJC; it receives all comers who have a high school diploma or its equivalent. To date, not one of its college-parallel graduates has flunked out of a senior college.

Dr. Stallard is warm in his praise for the SFJC faculty: "We have well trained, experienced teachers. Large junior colleges, like large universities, have the number problem—too many students per teacher. At junior college you do have the chance to have an experienced teacher, not a graduate assistant just beginning.

"And junior college faculties have a real break in that they are expected to teach—not conduct great research or write books. They are teachers. Some of the large junior colleges have had to hire people without experience, but again, South Florida is lucky," Dr. Stallard says.

Right now graduating from South Florida Junior college would appear to be good senior college insurance.

First Round of Membership Golf Tourney Ends; 2nd Round Starts

Club championship results: First flight—Lou Alleman 5 and 4 over Rickey Dressel; Cecil Skipper defeated Robert Palmer 6 and 5; Bob King beat M. Kirkland 1 up 19 holes; Robert King defeated Al Sanders 2 up; Pete Peterson over Vern Lanier 6 and 5; Bob Padelford beat Jim Johnson 2 and 1.

Second flight—Jack Duggan over Gary Neal 7 and 3; Aaron Cravens beat Don Ford 2 and 1; Howard McGlennen defeated Bob Young 3 and 1; Frank Shannon over Larry Ford 3 and 2; Larry Pickett beat Francis Peffer 5 and 4; Andy Miracle defeated Dick Thayer 3 and 2; J. C. Walker defeated John Giddens 2 and 1.

Third flight—Chuck Smith beat John Gray 1 up; Hugh Dowling defeated Talmage Sparks 3 and 2; Al Yarbrough defeated Bill Reck 5 and 4; Ed Reck over Jim Turnbull 7 and 5; Gussie Sullivan defeated Dick Martin 1 up. Lee Maness defeated Bob Lee 8 and 7; Smokey Padgett defeated Don Serdynski 2 and 1; Harry Hood beat Karl Swanson 4 and 2.

Fourth flight—Only one match played, Harold Patton defeated Merv Rehrer 7 and 6.

Here's how they line up for the second round.

First flight—Alleman vs. Skipper, King vs. Barben, Robert King vs. Peterson, Padiford vs. Touchton, Sr. Consolation—Dressel vs. Palmer, Kirkland vs. bye, Sanders vs. Lanier, Johnson vs. bye.

Second flight—Duggan vs. Cravens, McGlennen vs. Shannon, Pickett vs. Miracle,

(Continued on Page Two)

The Avon Park Sun

A JOHN PERRY NEWSPAPER

Established 1919 at Avon Park, Florida

Published Every Thursday In Avon Park, Florida
Office 203 West Main Street
GL 3-4355 Phones GL 3-4351

Edward Carter ..... Publisher

Entered as second-class mail matter, at the Post Office At Avon Park, Fla., under the Act of Congress of March 3, 1879

Subscription Rates:

One Year $5.00
Six Months 3.00
Three Months 1.80

Single Copy 10c

Member of Audit Bureau of Circulations

902 Persons In County Under 60 Receive Social Security Benefits

A record $3,389,000 in monthly social security benefits was being paid to residents of Hardee, Highlands and Polk counties at the end of December 8 1968, an increase of 23 per cent above the amount payable at the end of February 1968, according to William E. Arnold, district manager for social security.

In Highlands County 902 people under age 60 are receiving benefits. That figure breaks down into 492 under 18; 68 from 18-21, and 342 in the 22-59 age bracket.

"Throughout the country, monthly benefits payable at the end of 1968 amounted to nearly $2.1 billion, some $350 million higher than at the end of 1967," Arnold continued. "Approximately three-quarters of the increased monthly amount resulted from higher benefit rates authorized by the 1967 Amendments to the Social Security Act. The remainder of the increase was simply due to a greater number of beneficiaries."

By the end of May 1969, social security will be paying monthly benefits to more than 25 million people—one out of every eight Americans. Retired workers comprise the largest group of beneficiaries, almost one-fourth of all people receiving benefits are under 60. There are currently more than 3.8 million children and .5 million young widowed mothers receiving payments. Yet the public continues to think of social security as a program for old people.

Many students would have been unable to continue their educations were it not for the 1965 Amendments to the Social Security Act which extended survivors and dependents insurance benefits to students until their 22nd birthdays. In 1968, that provision resulted in continuing benefits for 470,000 students.

Monthly payments to the family of a worker who dies leaving a widow and two or more children range from $82.50 to $434.40 a month, depending on the worker's average earnings under social security. Payments to the young family of a worker who dies at an early age could total as much as $85,000 to $100,000.

First Round

(Continued from Page One)

Walker vs. Garrett. Consolation—Neal vs. D. Ford, Young vs. L. Ford, Peffer vs. Thayer, Giddens vs. bye.

Third flight—Smith vs. Dowling, Yarbrough vs. Ed Reck, Sullivan vs. Maness, Padgett vs. Hood. Consolation—Gray vs. Sparks, B. Reck vs. Turnbull, Martin vs. Lee, Serdynske vs. Swanson.

Fourth flight—winner of Stevenson, Sam Todd match plays Patton, Fred Jahna vs. Fielding Todd, Virgil vs. Hub Biggs.

All matches have through Sunday, May 18 to be played.

Six teams played in the Pro Am last week. The winning team with plus 25 points were Larry Pickett, Aaron Cravens, Howard McGlennen and Donald Ford.

Blind Partners results from Saturday, first division, Cecil Skipper and Sheldon Crotty tied with Bill Reck Jr., and Larry Pickett with a net best ball of 68. Second division was won by Howard McGlennen and partner Talmage Sparks with a net 63.

Kitty Hawk, the area of North Carolina where the Wright Brothers first tested airplanes, in thought to be named after the small mosquito hawks that are common in that area.

The 193 foot lighthouse at Hatteras Light, N. C., is located at the most treacherous spot on the Atlantic coast.

If communism really was as grand as claimed, the border would be a welcome mat, rather than an iron curtain.

SINCERE & COMPANY
Est. 1906
New York Stock Exchange and other principal Stock and Commodity Exchanges
Hotel Walesbilt Phone 31351 Lake Wales, Fla.

State School Superintendent Tells School Board "Don't Wait"

Commendation for local efforts to meet local needs was sounded in a short speech Floyd Christian, Florida commissioner of education, made in an impromptu visit to the Highlands County School Board meeting.

Christian dropped by the school board meeting just as financial consultant firms were making proposals for marketing the bonds when and if the proposed $4.5 million bond issue is approved.

Christian, formerly superintendent of schools in Pinellas County, noted, "Let's see what the Legislature will do is a song I've heard for years and while you wait the needs grow. My advice is you're better off to go ahead and make some local provision for construction money," the state cabinet officer said.

The school board told the financial consultant firms they are not ready to talk about marketing of bonds, but board members and members of the audience "pitched in" to make suggestions for a bond "fact sheet."

School Board Chairman Henry Bailey asked that the fact sheet emphasize that the proposed $4.5 million issue would up taxes only .2 of one mill above the present level; Robert H. Hubbell suggested that proposed expenditures for each building be listed, and Superintendent George F. Douglass explained that passage of the bond issue would enable the board to move on all building proposals at once and save money on building plans and materials.

Explusion of Student

In the May school board meeting Supt. Douglass recommended explusion of John Miners from Highlands County schools. Douglass said this is the first explusion he has recommended since becoming superintendent in 1965.

He explained the 15-year-old Miners had been suspended from Sebring High School four times in the current school year —mostly for rebelling against all authority within the school. Only the school board may take final action on an explusion which takes the form of a formal resolution entered into the board minutes.

Bids Approved

Teachers present at the board meeting explained that Highlands County Physical Education Association is working toward preparation of new specifications for physical education equipment.

School Board member G. F. Ward said some suppliers had complained that vague specifications were resulting in the schools' obtaining inferior equipment.

Glenn Odham, county supervisor for physical education, said introduction of many imports is making selection of durable equipment more difficult.

McCord Business Machines won the bid for typewriters for Highlands County schools next year, and Townsend Lumber Company won the paint and floor maintenance materials bid.

Out-of-county suppliers won the bids for audio visual equipment and furniture for schools.

The board voted to lease public address equipment for the new Lake Placid Elementary School, Lake Placid High and part of Woodlawn Elementary.

Board members Ward, E. Ray Wells and John Wirick were named to represent Highlands County on the South Florida Junior College budget review board. Two other review board members will be named from Hardee County.

Federal Silence

Supt. Douglass said no communications have been received from the Federal Department of Health, Education and Welfare concerning the proceeding charging Highlands County with violation of the Civil Rights Act of 1964.

On the recommendation of the board attorney, Frank Bryant, the board approved transfer of all students who applied under the county's desegregation plan. Supt. Douglass said the complete freedom of transfer is in line with practices of other years.

Move Lights

The city of Sebring has asked the school board to consider permitting moving of athletic field lights from E. O. Douglas football field to the play field opposite SHS gym.

Rev. W. J. Jackson, founder of the Sebring Teens of Progress (STOP) has asked the city to provide a lighted field where STOP softball teams could play this Summer.

Realtors Observe Realtor Week May 18-24

Realtors and their Associates (salesmen) throughout Florida will observe "Realtor Week," beginning Sunday through May 24. Many Boards of Realtors have scheduled events highlighting this annual event.

James E. Hollenbeck, Jr., of West Palm Beach, president of the Florida Association of Realtors, attended ceremonies in Tallahassee when Governor Claude Kirk signed a proclamation heralding "Realtor Week" in the state.

The proclamation hails the right of private property ownership; cites Realtors for contributing to public confidence by their pledge to uphold the "Code of Ethics" of the National Association of Real Estate Boards; and honors Realtors for their contribution to every level of local and state government by their participation in public affairs and charitable and educational causes.

The Florida Association of Realtors has a current membership of 14,000 Realtors and Associates throughout the state. This year's "Realtor Week" theme is "Home Ownership—Foundation of the Nation."

The world's oldest bale of cotton is in a glass case, in the New Orleans Cotton Exchange Building. It was picked and ginned by slave labor in 1860 near West Point, Miss.

Youth Should Be Given Volunteer Work Assignment In Community

Helen Keller at the age of seven slapped, kicked and bit everybody who came near her, Why? It was simple because, being deaf, dumb and blind, she had found no other outlet of communications. A growing mind with no outlet is like a bomb, ready to explode on contact.

The problems of a restless world the same. We are growing so rapidly, that people with knowledge, insight and ability are suppressed and denied the opportunity for self expression and usefulness. Even the demand for law and order is basically a demand for the status quo rather than progress.

The fundamental gaps in understanding between nationalities, classes, creeds, races, education and age have a common denominator. Almost invariably it is a struggle between the governing and the governed in common organization. Our democracy is supposed to have a cure for that.

Our society today is topheavy with economic, political, religious and social "specialists." In the field of medicine the general practitioner known and loved by all, knew his people, but in his place today are all kinds of specialists able and willing to diagnose only a small fraction of the individual and his problems.

Nowhere is rebellion more obvious and vigorous than is todays youth. As adults we have power and control in a growing society not through superiority but through seniority alone. Why all this rebellion against social tradition, law and order? Is it not that our youth live in a world of handouts and keepouts; except when the military demands their services. They are given defending a government they feel no part in. They are given tremendously increased ability and at the same time decreased responsibility. In the meantime parents leave home and struggle along years so their children can get ahead.

Two generations ago the average 12-year-old had more limited educational opportunities but more definite responsibilities. Today we cram them with ten more years of education and ten less years of application. Is it any wonder that with one-third of their lives already gone they feel that the world owes them a living?

Naturally they seek a soft, secure occupation with short hours as specialists. Free from competition with common people.

We have been talking with youth guidance in Avon Park and asked is guidance going to come through more buildings, more places of entertainment and more seniority control; or will it come through responsibility and meaningful participation? Youth needs participation not in more entertainment with childhood games but in the vital essential world of adult living.

If we really desire a youth guidance program suppose we have an organization which might be called "Youth Volunteers Incorporated, instead of paying money for membership, let it be based on say 100 hours of designated community service.

In hospitals, the higher the overhead cost rises the greater the demand for volunteers to do the work. Let's stop raising the cost for other community services by the same method. Instead of hiring more specialist, more policemen, firemen and specialized labor why not give the youth a chance to learn by doing.

Much could be done toward a youth program with the salary of even one less person on the public payroll. Let's reward youth as an organization with common objectives of their own choosing instead of as individuals whose only desire is to ruthlessly get ahead. Then they would feel themselves coworkers instead of antagonists of government and society.

Let's request our city government and other public services to secure the cooperation of an ever increasing costly school system in outlining a plan of youth participation in all phases of our community life.

When specialists leave and when our government becomes too costly to service we then might have an experienced reserve ready and willing to fill in.

By R. Hanford

Farm Bureau Opposes Bond Issue

The 500-member Highlands County Farm Bureau went on record this week as opposing the $4,500,000 school bond issue for school construction which goes before the voters June 10.

The Farm Bureau took no stand on the school bonds issue when it came up for vote two years ago. However, many of their members are members of the Highlands County Property Owners Association which actively opposed the issue at that time.

The Property Owners this go-round are backing the issue along with an organization of interested citizens and parents. Voters defeated the school bond issue by 231 votes in mid-April 1967.

In a statement signed by Rick C. Dressel, president of Highlands County Farm Bureau, members said they oppose the "further mortgaging of Highlands County property by the sale of bonds for necessary improvements or expenditures brought about by an increase in population."

The step was taken, it said, "after much discussion and careful analysis of the problems and needs of our local government."

The Farm Bureau "sympathizes" with the problems faced by local government, the statement notes, "but we believe that this is not altogether a local problem, but is in fact state-wide."

The statement points out:

"Since government was established, property has been the principal base for securing monies to finance operations. As time progressed and needs increased the majority of the burden has been carried by property taxes on a local basis.

"Current county and municipal operating and maintenence costs have driven property taxes to a dangerously high level. With increased needs, through an ever increasing population, we can only expect these costs to increase in proportion.

"We therefore urgently request that our state legislature and executive branch earnestly and conscientiously pursue a new concept of bond collateral, whereby bonds payments can be guaranteed by some other means than by a mortgage on private property."

Job Problems-Graduating Soon?

PROGRAM YOUR FUTURE WITH US

Learn Computer Programming the way it Must be learned to Earn Up to $12,000 and more!

Enroll for June & Sept. Classes Now!

Get the kind of comprehensive training the computer industry requires . . . and approved! Developed by Computer Programming Center, the curriculum is probably the finest in the computer programming field—a full 1250 hours of classroom, lab and study time. You'll be in a complete IBM equipment lab . . . have actual "hands on" working time on the IBM 360 system computer . . . receive national placement assistance to assure a good position and future for years to come.

- Learn Key Punch/Operations/Programming
- Day/Evening Classes for Men/Women
- IBM Equipment Lab on Premises
- Actual "HANDS ON" IBM 360 Training
- $1,000,000 Student Loan Funds Available
- Nationwide Placement Assistance Program

FOR FREE IBM APTITUDE TEST and Further Information Write or Call Collect 922-3547
Computer Programming Center of Sarasota
2136 Gulf Gate Drive, Sarasota 33581

Get a complete business shop in one stop

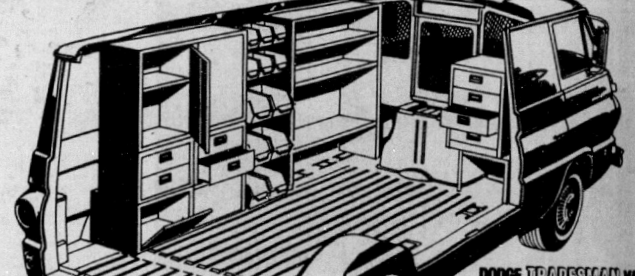

DODGE TRADESMAN VAN

Now, Dodge can put your business on wheels. New Dodge Job-Rated Tradesman van is the answer. 18 different interiors—from Executive Suite to TV repair shop to the basic Dodge van that started it all, Dodge Tradesman. Comes in two sizes: nimble 90" wheelbase or the longer 108" wheelbase, with extra payload capacity.

Package shown is TV 108 C.

Tradesman Van Features

• Bucket seat for driver (passenger seat optional) • Choice of color-keyed interiors • Choice of 170-cid Six, 225-cid Six, or 318-cid V8 engines • Choice of two 3-speed manual transmissions or Dodge 3-speed LoadFlite automatic • Air conditioning, optional • Power steering, optional (only Dodge has it in vans!) • 14 feet of cargo loadspace (on the 108" wheelbase).

Let the Dodge Boys put your business on wheels



for more truck per buck

THE DODGE BOYS

CHRYSLER

WELLS MOTOR CO.
Avon Park

YOUR "FAIR LADY" WILL LOVE THIS IDEA!



Sunday Dinner
IN THE CALADIUM ROOM

"Fair ladies," love surprises and Sunday Dinner at the "Inn" is a very special one! Thoughtful husbands, sons and boy friends have been quick to discover this sure-way to a lady's heart. Our Sunday Dinner menu offers a wide selection of well prepared and served dishes to satisfy the most discriminating tastes. So, why not surprise her this Sunday?

THE SMART PLACE TO DINE . . . THE NEW LAKE PLACID
Holiday Inn®
FOR RESERVATIONS CALL 465-6401
SUN 'N LAKE ESTATES · U. S. HIGHWAY 27 · LAKE PLACID, FLORIDA

The Avon Park Sun
A JOHN PERRY NEWSPAPER
Established 1919 at Avon Park, Florida
Avon Park, Fla., May 15, 1969—1B

Winter Guest Club News

ELIZABETH CLARKE Phone GL 3-6733

Shuffling

With six and a half courts in play the winners in Wednesday evenings tournament were Jim Brown and Alton Wetmore over Charles Romilly and Eli Merchant. Allene Howard and Jennie Baker won in consolation with Blaine Kerr and Bea Tingler the runners-up.

Everybody here turns up to play in the tournaments. There were seven and a half courts in play on Saturday evening. Tom Clarke and Jim Brown won over Lois Johnson and Herb Shauger. Henry Reddick and Doc McAlexander won in consolation with Judy Kerr and Toney Kerr the runners-up.

Card Games

On Monday afternoons the pinochle players usually have four tables playing. This week William Benson won the score of 808 points, and Sarah Kerr came up with 709.

Dances

Monday evening there was one square and on Friday evening two squares. No round dancers, so it was all squares, with many difficult ones.

Supper

The suppers are picking up, 30 folks came out to enjoy the fellowship of eating together. Delicious food with a good variety. Anna Spring returned thanks, and Joseph and Ellen Bloomquist were the host and hostess.

Readings were given by Mr. Bloomquist and Arlene Lane, and program was concluded with the singing of America and "God Be With You." Agnes Dentler accompanied the singing.

Guests at the supper included Mr. and Mrs. Walter Smith from Jacksonville, who are visiting their sister-in-law, Vonna Beall.

Chit-Chat

The Albert Cushings are returning home to Boston, and will visit their son and family in Loveland, Colo. for six weeks, also their daughter and husband in Berrien Springs, Mich.

Kate McAlexander is in Walker Memorial Hospital for a few days, to relieve a slipped disc in her back.

On their way home to Gary, Ind. William and Margaret Trapp have stopped in Andalusia, Ala., for treatment at the Columbia General Hospital.

On a card from the Culvers, they are home now in Ilderton, Ont., also the Ralph Wernhams are home in Komoka, Ont.

BREATHE EASY

You breathe in fresher, cleaner air when you have flameless ELECTRIC cooling and heating, because soot, dust, dirt and irritants are filtered out.

See your air conditioning contractor for details on our $50.00 conversion allowance.

Something to think about from the folks at Florida Power Corporation.

Highlands School Girls Chorus Concert May 17

The 32 member Highlands School Chorus will present their annual spring concert in the assembly room at Highlands School on Saturday, May 17, 8 P.M.

The program will include both secular and sacred selections from the chorus repertoire. Also, featured on the program will be soloist Derinda Cain from Jasper, Ala., and Dory Kopituk from Miami. A flute trio will be performed by Linda Hisks, Grace Williams and Sally Sandidge in addition to flute solos. Camille Kelly and Evelyn Metcalfe will play a piano duet and numbers will be perfromed by a sextet drawn from the chorus.

This concert is presented in conjunction with the annual open house weekend for prospective students of Highlands School and the public is invited to attend.

The Highlands School Chorus, accompanied by Billie Truesdell from Washington, D. C. has just recently attended the state choral contest in Hollywood, Fla., where they received an excellent rating. It is hoped that all those interested will come to the Spring concert.

Sacred numbers will be. "This Little Babe," "Brother James Air," "Thou Knowest Lord."

Secular or popular, "Mame," "Hello Dolly," "The Happy Wanderer," "Greetings" by Brahms, "The Year's at the Spring."

Girl Scout Fund Drive Stands At $800

The Girl Scout Fund Drive for 1969 stands now at $800, Mrs. James Turnbull, chairman has announced. The response to letters sent to businesses and individuals in town has been very good. With the $999 goal in sight, Mrs. Turnbull has set Tuesday, May 20 as the day personal follow-up calls will be made. On this day, members of the Fund Drive Committee will call on those who received letters reminding them of the need of the Girl Scouts for their contributions.

Belonging to the Girl Scout Council has many advantages. Without their equipment and the training they make available to adult volunteers, leaders would find it difficult to offer girls a quality program. Through the council, girls may apply for national and international opportunities. Better yet, though, any girl in Avon Park who so desires can be a Girl Scout. There is a service team responsible to the Heart of Florida Council that will not only find leaders for new troops, but will train them. Due to increased interest and demand, it appears that next year an additional Junior Troop as well as a Senior Troop will be added to the roster here in Avon Park.

In speaking of this fund drive and the importance of its success, Mrs. Turnbull has said that now is the time, when many are worried about our young people across the nation, to give to this organization which encourages young girls in love of their home, their country, and God.



MR. AND MRS. TED J. WARD and friends at the Pyramids in Egypt, taken during their 22-day tour of the Holy Land, with a group of 25 people.

Mr. and Mrs. Ted Ward Return From Holy Land

Mr. and Mrs. Ted J. Ward have just returned from a 22 day jet flying trip to the Holy Land, where they took many sight-seeing bus trips through the countryside traversed by Jesus, Paul and the Apostles. Time was spent in Cairo, Egypt; Beirut, Lebanon; Jerusalem, Bethhehem, Beersheba, Nazareth, Capernaum and Jericho, Israel; Izmir, Pergamos and Istanbul, Turkey; Salonika, Kavala, Philippi and Athens, Greece, and finally in Rome, Italy, where visits were made to the catacombs, the beautiful St. Peters Church and the Vatican City where the Pope appeared on a balcony for a short time to address the people in Latin. Both going and coming, fueling stops were made at the Lisbon, Portugal, Airport. New York was the point of departure and arrival.

The only 80 degree weather was in Cairo where all of the 25 members of the party enjoyed a camel ride. Mostly, the evenings were quite cool and the days were in the 60's and low 70's.

War preparations were apparent everywhere but the tourists were not delayed in their sight-seeing as were those riding in other vehicles than a bus. Cairo business places had plate glass windows taped as we do for hurricanes. Sand bags by the thousands were also apparent. One night a few heard noises like we sometimes hear from the Bombing Range, but it was reported the next day as just an exchange of artillery fire.

Everywhere the people were friendly, though their customs were quaint, the food was very good, and the water supply in the large cities was considered safe for drinking.

One of the best meals was served at an Israeli Kabutz, one of their communal farms which has played such a large part in restoring their nation.

The most delightful experiences was visiting the excavations, the cave of the Dead Sea Scrolls, and seeing the Bible come to life in the area where it was written, made the whole trip worthwhile. Usable buildings 1500 to 2,000 years old were almost unbelievable but proved beyond dispute.

The Wards were glad they had an opportunity to go with other Christians and the trip was the greatest they could imagine.

Famous last line: "It surely is good to be home again."

ROTARY CLUB NEWS

By Powell Waite

The Highlands School Chorus, under the direction of Mrs. Evelyn Metcalf, presented a beautiful program of music. The chorus has just recently been rated as Excellent in the state contest and prior to the state rating received a Superior rating in the district.

The chorus presented several numbers they used in state competition and several "old time" tunes to fit the tempo of the audience.

Among the songs presented were: "This Little Babe," "From Sea to Shining Sea," "The Years at the Spring," "Greetings," "I Could Have Danced All Night," "Hey Look Me Over," "Mame," and "I'm Getting Married in the Morning." The chorus was accompanied on the piano by Miss Billie Truesdell of Washington, D.C. One outstanding feature of the program was the singing of Miss Derinda Cain of Jasper, Ala., who sang two solos, "When I Have Sung My Song" and "The Sound of Music."

A Spring concert will be presented by the chorus at the school on May 17, at 8 P.M.

CRADLE ROLL CALL

Walker Memorial Hospital

Mr. and Mrs. Clyde Starling of Avon Park, are parents of a son, William Keith, born May 6. Birth weight was five pounds, 13 ounces.

Mr. and Mrs. Frederick Nugent of Sebring, are parents of a daughter, Carolyn Sue, born May 6. Birth weight was eight pounds.

Mr. and Mrs. Steven Nichols of Sebring, are parents of a son, Dennis Eugene, born May 6. Birth weight was five pounds, 13 ounces.

Mr. and Mrs. Milton Bunker of Sebring, are parents of a daughter, Shirley Ann, born May 10. Birth weight was eight pounds, two ounces.

Highlands General Hospital

Mr. and Mrs. Tommy Eldridge of Avon Park, are parents of a daughter, Denette Marie, born May 6. Birth weight was six pounds, 10 ounces.

Mr. and Mrs. Lewis Goodwin of Avon Park, are parents of a daughter, Peggy Ann, born May 6. Birth weight was five pounds, 13 ounces.

Key Club To Present Program

The Avon Park High School Key Club will present an assembly program to the high school student body, faculty and guests Friday, May 23 at 1 P.M.

A one act play "The Valiant" will be given by the following cast: Warden Holt, Joey Martin, Chaplain Gene Hulen; convict, David Woodard; Josephine, Suzanne Skipper; jailer, Harold Hall; attendant, James Williams.

Specially invited guests include parents and friends of the school are welcome to attend.

K. Whitcomb Kindergarten Closing Program

Thirty-two pupils of the Kathleen Whitcomb kindergarten will hold their closing program Tuesday, May 20, 7:30 P.M. at the high school auditorium. They will present their "Seasonal Song Fest."

They will finish their year on May 23 with a picnic to be held at the Lake Wales city park playgrounds.

Keep It Beautiful

If America hired people for the job, it would take the largest sort of army to keep our country free of litter.

But there's no need to hire anyone. It's a job we can do for ourselves. All of us. Every family that spreads a picnic lunch. Every boatman who cruises the lakes and waterways. Every motorist who uses our roads and highways.

It is the pleasure of the U. S. Brewers Association each year to give its fullest support to the Keep America Beautiful Campaign. Remember: Every Litter Bit Hurts.

This is our land. Let's treat it right.

UNITED STATES BREWERS ASSOCIATION, INC.
P.O. BOX 273, WINTER PARK, FLORIDA 37289



69-3 (May & July)

Lakeview Memorial Gardens

WITH PERPETUAL CARE
Located on Highway S. 17-A
Between Sebring and Avon Park



Garden of Everlasting Life

For Information on Our Heritage Development Program
Phone for Appointment

AVON PARK GL 3-6515 | SEBRING EV 5-0837 | LAKE PLACID HO 5-6591

Remember, you don't have to spend a million to look like a million. Just be sure to get a lot more for your money.

Example: Cutlass S. This one's got Olds class and quality written all over it.

There's a Rocket 350 V-8—that runs on regular gas. A genuine Olds ride and handling action that make you feel like a million, too. There's even an anti-theft steering column lock you can't get on many cars at any price.

Put them all together and they add up to extra value that goes far beyond the modest Cutlass price.

How to look like a million on the same old budget you had before.



GM

Spring fashion plate: 1969 OLDS

Grand Opening Sale

Don's Tire Sales & Service

FRIDAY, SATURDAY, SUNDAY, MAY 16, 17, 18

M. B. LANCER and EL DORADO TIRES

FREE COKES

Factory Outlet Prices as Low as $15.95
Federal Tax Included

FREE COKES

Mickey Thompson and American Racing Equipment

Full 4 Ply Tubeless Black — No Trade-In Necessary — LANCER SQUIRE — High Performance Tires

SIZE	COST	Fed. Ex. Tax	TOTAL
735/695-14	13.87	2.07	15.94
775-14	14.41	2.20	16.61
825-14	14.86	2.36	17.22
855-14	15.89	2.57	18.46
775-15	14.46	2.21	16.67
825-15	15.45	2.46	17.91
855-15	15.93	2.63	18.56

McCreary Truck Tires — Mag Wheels and Racing Tires

Add $1.00 for Whitewalls

One Block South of 64 on US 27, Avon Park

COME TO WHERE THE SAVINGS ARE... AT YOUR FOOD FAIR ... AND GET Merchants GREEN STAMPS STAMPS, TOO!

FOOD FAIR

YOU GET MERCHANTS GREEN STAMPS WITH EVERY PURCHASE! REDEEM THEM FOR FINEST GIFTS!

SUPERMARKETS

PRICES EFFECTIVE THRU WED., MAY 21ST
1100 W. MAIN ST., AVON PARK
OPEN MON., TUES., WED. 8:30 A.M. TO 6:30 P.M.
THURS. & FRI. 8:30 A.M. TO 9 P.M.
SAT. 8:30 A.M. TO 7 P.M.
Quantity rights reserved

U.S.D.A. CHOICE **CUBE STEAKS** ..... LB. 98c

NUTRITIOUS **SLICED BEEF LIVER** LB. 39c

ECO BRAND **SLICED BACON** ..... LB. 58c

FLAVORFUL **SMOKED PICNICS** .. LB. 44c

QUARTER PORK LOINS WESTERN CORN FED SLICED INTO CHOPS ..... 58c LB.

QUICK FROZEN TURKEY **DRUMSTICKS** ..... LB. 29c

READY TO PREPARE! THUMBELINA **PEELED SHRIMP** .. 10-OZ. PKG. 88c

HEAT & SERVE! FRIED **FISH CAKES** ..... 12-OZ. PKG. 44c

Everyday low prices!

U.S.D.A. CHOICE **CHUCK ROAST** ..... LB 54c

U.S.D.A. CHOICE **CHUCK STEAK** ..... LB. 64c

U.S.D.A. CHOICE *Boneless* **BEEF ROAST** JUICY CHUCK .... LB. 88c

EVERYDAY LOW PRICE! U.S.D.A. CHOICE **ROUND STEAK** ..... FULL CUT LB. 98c

EVERYDAY LOW PRICE! FLORIDA GRADE 'A' FRESH ICED WHOLE **CUT UP FRYERS** ..... LB. 38c

EVERYDAY LOW PRICES!

U.S.D.A. CHOICE **BONELESS BEEF CUBES** ..... LB. 78c

OSCAR MAYER REGULAR OR THICK **SLICED BACON** ..... LB. 88c

GREENDELL QUICK FROZEN **CUBE STEAKS** .... 2-LB. PKG. $1.68

BONUS SPECIAL! MASTER'S FAT FREE **BUTTERMILK** LOW IN CALORIES 19c QUART CONT.

EVERYDAY LOW PRICE! U.S.D.A. CHOICE BONELESS **SHOULDER STEAK** LB. 98c

EVERYDAY LOW PRICES! **SMOKED HAMS** SHANK PORTION LB. 48c BUTT PORTION .... LB. 58c

BONUS SPECIAL! FLORIDA FRESH ICED **GRADE "A" FRYERS** WHOLE 30c LB.

EVERYDAY LOW PRICE! WESTERN CORN FED **RIB PORK CHOPS** CENTER CUT 98c LB.

BONELESS **HORMEL HAMS** 3 LB. CAN $2.98

BONUS SPECIAL! SUGAR CREEK **LYKES WIENERS** 12-OZ. PKG. 43c

BONUS SPECIAL! COPELAND'S ALL MEAT WIDE **SLICED BOLOGNA** 1-LB. PKG. 59c

COPELAND'S IMPORTED SLICED **BOILED HAM** ..... 12-OZ. PKG. $1.45

LYKES SLICED **LUNCH MEATS** ..... 8-OZ. PKG. 36c
BOLOGNA, PICKLE & PIMENTO, OLIVE OR SOUSE

FYNE SPRED QUARTERS **MARGARINE** 1-LB. PKG. 18c

LYKES GERMAN STYLE **CHUNK BOLOGNA** OR **LIVERWURST** ..... LB. 48c

L AND O' FROST SLICED PASTRAMI, CORNED BEEF, **HAM, BEEF, TURKEY** 3-OZ. PKG. 35c

GOLD O' CORN QUARTERS **CORN OIL MARGARINE** 1-LB. PKG. 29c

MASTER'S CREAMED **COTTAGE CHEESE** 12-OZ. CUP 28c
24-OZ. CUP ... 51c

EVERYDAY LOW PRICE! LIGHT CHUNK **STAR-KIST TUNA** ... 6½-OZ. CAN 33c

EVERYDAY LOW PRICE! HYGRADE **POTATO CHIPS** ..... 1-LB. BAG 58c

BONUS SPECIAL! THIRST QUENCHING **NESTEA** .... INSTANT TEA ..... 3-OZ. JAR 99c

BONUS SPECIAL! CALIFORNIA **FRESH ASPARAGUS** ..... LB. 33c

INDIAN RIVER JUICE ORANGES EVERYDAY LOW PRICE! EA. 3c

SEEDLESS GRAPEFRUIT EVERYDAY LOW PRICE! INDIAN RIVER ..... EA. 4c

EVERYDAY LOW PRICE! U.S. NO. 1 LARGE **WHITE POTATOES** ... 10 LB. BAG 58c

GOLDEN RIPE BANANAS EVERYDAY LOW PRICE! ..... LB. 12c

U.S. NO. 1 TEXAS NEW ONIONS EVERYDAY LOW PRICE! LB. 8c

EVERYDAY LOW PRICES!

ALL FLAVORS **FOOD FAIR SODAS** 12-OZ. CAN 8c

DOLE **PINEAPPLE JUICE** 46-OZ. CAN 32c

SUNSWEET **PRUNE JUICE** ..... QT. BTL. 51c

BEECH-NUT STRAINED **BABY FOODS** ..... 4½-OZ. JAR 8c

WELCH'S **GRAPE JUICE** .... 24-OZ. BTL. 39c

STOKELY **FRUIT COCKTAIL** 16-OZ. CAN 28c

LIBBY'S HALVES 16-OZ. CAN **BARTLETT PEARS** 36c

SWEET **KOUNTY KIST PEAS** 17-OZ. CAN 19c

FOOD FAIR **SPINACH** ..... 15-OZ. CAN 15c

LAUNDRY DETERGENT **GIANT TIDE** ..... BOX 78c

EVERYDAY LOW PRICE! **SUNSHINE KRISPY CRACKERS** 1-LB. BOX 34c

EVERYDAY LOW PRICE! CAMPBELL'S **TOMATO SOUP** 10½-OZ. CAN 13c

EVERYDAY LOW PRICE! KELLOGG **SPECIAL K CEREAL** 10½-OZ. BOX 49c

EVERYDAY LOW PRICE! FOOD FAIR **FLOUR** 5-LB. BAG 48c

EVERYDAY LOW PRICE! **HEINZ KETCHUP** 14-OZ. BTL. 25c

RAISIN BREAD FOOD FAIR FRESH BAKED ICED OR PLAIN ..... 1-LB. LOAF 33c

FOOD FAIR **KING SIZE BREAD** .... FRESH FROM THE OVEN 2 1-LB. 4-OZ. LOAVES 49c

FOOD FAIR **CINNAMON RAISIN RING** 9-OZ. RING 49c

All Bakery Products are made with Pure Vegetable Shortening

EVERYDAY LOW PRICE! YELLOW CLING **LIBBY'S PEACHES** ... 29-OZ. CAN 35c

EVERYDAY LOW PRICE! FOOD FAIR **MAYONNAISE** ..... QT. JAR 56c

MORTON'S TURKEY, CHICKEN OR BEEF **MEAT DINNERS** ..... FROZEN 11-OZ. PKG. 39c

BIRDS EYE FROZEN WHOLE **Strawberries** .... 16-OZ. PKG. 54c

CHEF BOY-AR-DEE FROZEN **Cheese Pizza** ... 12-OZ. PKG. 59c

SARA LEE FROZEN **Pound Cake** ..... 12-OZ. PKG. 75c

FROZEN CRINKLE CUT **French Fries** .... 2-LB. BAG 29c

EVERYDAY LOW PRICES!

DIET GRAPEFRUIT SECTIONS	SUGAR ROSE 16-OZ. CAN	23c
METRECAL, ALL FLAVORS	8-OZ. CAN	30c
LEWIS SHERRY GRAPE JELLY	8-OZ. JAR	31c
DIET DELIGHT APRICOTS	16-OZ. CAN	36c
SUPEROSE LIQUID SWEETENER	8-OZ. BTL.	65c
FOOD FAIR THIN SPAGHETTI	1-LB. BOX	24c
MUELLER WIDE EGG NOODLES	16-OZ. PKG.	39c
MINUTE RICE	14-OZ. BOX	46c
SOUTHERN FAIR CORN MEAL	24-OZ. BAG	19c
MUELLER READY CUT MACARONI	8-OZ. BOX	15c
LIBBY POTTED MEAT	5-OZ. CAN	20c
UNDERWOOD DEVILED BEEF	4½-OZ. CAN	42c
LIBBY BEEF STEW	24-OZ. CAN	61c
ARMOUR CHOPPED BEEF	12-OZ. CAN	58c
ROYAL RED SALMON	16-OZ. CAN	99c

HEALTH & BEAUTY AIDS...BONUS SPECIALS!

REG. OR HARD TO HOLD **HALO HAIR SPRAY** 79¢ VALUE 12-OZ. CAN 69c

COLGATE INSTANT SHAVE 79¢ VALUE LIME 11-OZ. CAN 49c

MAALOX LIQUID $1.59 VALUE 12-OZ. BOTTLE $1.19

FYNE TASTE ALL-PURPOSE GRIND 1-LB. CAN **Coffee 49c**

NO LIMIT... EVERYDAY LOW PRICE!

Dancing Nightly
at
RIDGE LIQUOR & LOUNGE

US Hwy 27 N.
Avon Park
GL 3-9060

Now Open On Sunday

from 1 P.M. to 2 A.M.
Other Hours:
Mon.-Fri., 8 A.M.—2 A.M.
Sat. 8 A.M.—Midnight

Extra Special

BENTLEY'S BLEND
Full Quart $4.19

GLEN MAVIS SCOTCH $3.99 5th

EXTRA SPECIAL
J & B SCOTCH
$6.29 5th

OLD STAG
4.69 qt. 3.99 5th

KULOV VODKA
$3.99 Fifth Quart

BLENDED WHISKIES

	Quart	5th
Calvert Extra	5.28	4.31
Corby	4.69	3.89
Cream of Kentucky	5.01	3.53
Imperial	4.97	4.18
Park & Tilford	4.29	3.69
Rocking Chair	4.29	3.49
Schenley Reserve	5.20	4.38
Searams 7Crown	5.70	4.63

STRAIGHT WHISKIES

Ancient Age	5.29	4.38
Early Times	5.53	4.64
Old Crow	5.38	4.55
Old Grand Dad 86	6.71	5.30
Barclay		
Bourbon	4.59	3.79
Evan William Green 86° 8yr.		4.19
Evan William Black 90°, 7 yr.		4.29
Ten High	4.89	3.99

CANADIANS

Canadian Mist	4.39	5.29
Canadian Club	7.29	5.97
OFC, 8 yr.	6.46	5.27
Seagram V.O.	7.14	5.75
Can. Lord Calvert	5.49	4.69
Black Velvet		$4.49

SCOTCH

J & B Scotch	7.49	6.29
MacArthurs Scotch 86	4.99	4.19
Mackintosh	5.19	4.29
Chivas Regal		7.99
Cutty Sark	8.19	6.69
Inverhouse		4.49

GIN

Five Flags Gin		2.99
Gilbeys Gin	4.77	3.88
Schenley Gin	4.50	3.75
Gordon Gin	4.99	3.99

VODKA

OMB Vodka 80	3.99	3.29
Five Flags Vodka	3.59	2.99
Smirnoff 100	5.98	5.06
Smirnoff 80	4.99	4.09
OMB Rum		$3.19 Fifth

Special Prices On Cases Or Part Cases Any Size
Prices Good Wed., Sat.

Avon Park Lakes News

Cynthia T. Calvert — GL 3-6532

Mr. and Mrs. Adolph Bombe from Cresskill, N. J. spent three days last week in Avon Park and visited Mr. and Mrs. Edwin Guenzel and Miss Charlotte Thompson last Wednesday. On Thursday they all visited Cypress Gardens.

Mr. and Mrs. Charles Balding and Mr. and Mrs. Ray Walker were visitors in Winter Haven last Monday.

Mr. and Mrs. Thomas W. Hardy and Mr. and Mrs. Roy Swafford visited in Orlando and Daytona Beach last Thursday.

Mrs. Aline Parnell welcomed the arrival of her first grandchild last Wednesday, May 7 in Sanford, the baby has been named Leslie Ann, and is the daughter of her son and wife, Mr. and Mrs. James Lyle.

Mr. and Mrs. Robert Clark from Orlando spent Mother's Day at the Lakes with her mother, Mrs. Albert Richie.

Mr. and Mrs. Irving Stotts, Mr. and Mrs. Charles Keys and Mrs. Fannie Reinke were in Palmetto last Tuesday to visit Mr. and Mrs. Mathews Setter. Mrs. Setter is the sister of Mr. Stotts.

The regular monthly pot luck dinner will be held at the club house on Thursday, May 15 at 6 P.M.

Mr. and Mrs. Ed Tryon and Mr. and Mrs. Walter Nierstheimer enjoyed dinner at the Elks Club on Sebring last Saturday night.

Mr. and Mrs. Frank Haskin and Mr. and Mrs. Irving Stotts were visitors in Lakeland last Wednesday.

The annual District 7 meeting of the Woman's Fellowship of the United Church of Christ met at the Edison Congregational Church in Ft. Myers last Friday. Attending from the Lakes were Mrs. William Robbins, Mrs. Orville Castine and Mrs. Walter Beach.

Albert Downing entertained at his home last Thursday at a birthday dinner in honor of Mrs. James Anderson, and his guests were Miss May Thiart, Mrs. Elizabeth Winkler, Mrs. Mildred Armour, George Barnes, and Mr. and Mrs. Norris Downing from Middleton, Ohio, son of Mr. Browning who are visiting him.

Mr. and Mrs. Clarence Bue were visitors in Winter Haven last Tuesday.

Colonel and Mrs. Bruce Riley and children, Charles and Mira from Cocoa Beach arrived last Saturday to spend Mother's Day weekend with her parents, Mr. and Mrs. Charles Balding.

Mrs. Walter Beach, Mrs. H. L. Anderson, Mrs. Orville Castine, Mrs. John Johnson, Mrs. Gerard Liggiero and Mrs. William Robbins attended the Union Congregational Church Mother's and Daughter's annual banquet of the Woman's Fellowship, held on Wednesday. New officers were installed, Mrs. Robbins as president; Mrs. Beach as vice president and Mrs. Castine as secretary.

Walter Niersteheimer visited in St. Petersburg last Thursday and enjoyed lunch at the Fisherman's Wharf on Treasure Island.

Mrs. Gerard Liggiero entertained at her home last Thursday at a dessert Canasta party for three tables of guests. First prize was won by Mrs. Albert Richie, second prize Mrs. Harold Lechin and the door prize by Mrs. Walter Niersteheimer.

Mr. and Mrs. Karl Swanson have received word of the birth of a new granddaughter on Tuesday, May 7 at Moline, Ill., to their daughter and husband, Mr. and Mrs. Ronald Harroun. Mr. and Mrs. Harroun and children, Joy Lynn and David have visited the Lakes many times.

Mr. and Mrs. John Boyd were visitors in Lakeland last Friday.

Mr. and Mrs. Frank Haskin, Mr. and Mrs. Elmer Hurst and Mr. and Mrs. Albert Schutt were the guests of Mr. and Mrs. Harold Woodruff for an evening of pinochle last Friday.

John Garay from Putman Lake, N. Y. surprised his mother, Mrs. Victor Garay with a return visit last Friday and to stay until Sunday to spend Mother's Day with her. His business in Ft. Lauderdale has delayed his return to his home this week.

We extend our congratulations to Mrs. Victor Garay, who will celebrate her 73rd birthday on Sunday, May 18.

Mr. and Mrs. Paul J. Calvert visited in Winter Haven last Sunday and enjoyed dinner at the Volcano Restaurant before returning home.

Brownie Troop End of Season Activities

After first having a proper flag-raising ceremony in front of the elementary school, giving a final salute to the flag and then singing "America," Brownie Troop 150 burned an old, old flag.

Learning how to do things properly is an important part of Girl Scouting. The girls were glad to have this opportunity to learn what to do with a flag that can no longer be used.

If you have a flag that is worn out, tattered, or badly faded, perhaps you would like to give it to the Girl Scouts for this kind of ceremony.

Thursday Bingo At Legion

Enjoy yourselves Thursday evening playing bingo at the American Legion Home on W. Bell St. Bingo starts promptly at 7:30 P.M.

Proceeds of the bingo are used by the American Legion toward their charity projects.

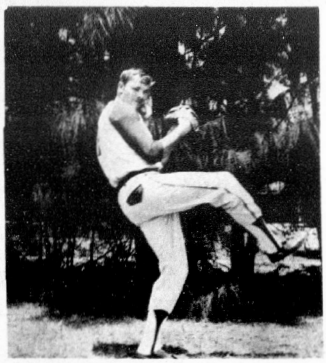

ROY NELSON, SFJC pitcher to play on all conference team.



TIM GILLIS, SFJC shortstop will play on all conference team.

Panthers Place Two On All Conference Team

South Florida Junior College Panthers placed two men, Roy Nelson, a pitcher, and Tim Gillis an infielder on the all-conference baseball team of Dvision Three of the Florida Junior College Conference.

Nelson, a 6' 2" 190 pound left handed pitcher from Mobile, Ala. won three games for the Panthers, including a big win over Manatee Junior College.

Tim Gillis, the smallest man on the Panther team was a field general for the Panthers and a keen competitor. Gillis played shortstop.

Both players also ranked high in batting as both finished with a 291 for Nelson and 93 for Gillis.

Southland Trailer Park News

Mr. and Mrs. McClary have sold the Southland Trailer Park to Toby and Bette Chapel and small son, Michael from near Orlando. The McClarys will make their residence at 100 N. Prospect St., after the first of June.

The new owners, Mr. and Mrs. Toby Chapel were in Orlando on Mother's Day, visiting relatives.

Mr. and Mrs. James Ritchie from Lehigh Acres are now settled in the Park. Their son, Howard Richie from Eau Gallie was with them for Mother's Day.

Mary Strickland flew to Adrian, Mich., to be with her daughter, Jerry for the Summer.

Betty Peterson and her lady friends left Saturday morning for Michigan, where they will spend the Summer months.

Mr. and Mrs. A. Dunstan of the Jacaranda Hotel are now occupying a trailer in the Park and are very happy with their surroundings.

Avon Mobile Home Park News

Mrs. B. Tingler is spending some time with her son and his wife, Mr. and Mrs. Wm. Tingler in Clearwater. The Tinglers just recently moved to that city.

Those who recently left the Park for their Northern homes are, Mr. and Mrs. Art Fouty, Mr. and Mrs. Raymond Fries, Mr. and Mrs. Clemans, Mr. and Mrs. Herman Young and Mr. and Mrs. John Blesser. We wish them all a safe trip home.

Word from Floyd and Edith Stevens report beautiful weather in Allegan, Mich. Tulips and other Spring flowers in full bloom.

Charley Belden, a former resident of our Park, and from Allegan, Mich. is back in the hospital in Michigan. We are very sorry to hear this news.

Mr. and Mrs. James Russ from Madison Heights, Mich., brother of Mrs. Franklin Halfacre were guests of the Halfacres this past week and will stop again on their return trip from Miami where they will spend some time.

Mr. and Mrs. Walter Coady had as their house guests for two days, Mr. and Mrs. Wm. Choppie from Rockford, Ill. Mr. and Mrs. Choppie took the three day cruise to Nassau then spent some time visiting in Miami and other parts of interest in Florida.

Mr. and Mrs. Don Longnecker spent this weekend in our Park visiting his mother, Mrs. Larue Longnecker. They spent Saturday in Clewiston visiting the Nowell Rainy family. Don and Nowell worked together in Brighton, Mich. ten years ago.

Mr. and Mrs. Raymond Fries called from their home saying they had arrived safely but did travel through rain and found the weather up North on the cool side.

Friends of Mrs. Florence Stark will be interested in knowing that she will enter the hospital May 19 and have cataract surgery on the 21st. We hope Florence will soon be back home from the hospital and wish her a successful operation.

We also had word from Marion and Lynwood Lovell telling of their safe arrival home in Goodrich, Mich. Leo and Bertha Wagner also sent word of their safe journey home to Adrion, Mich. All wish to be remembered to their friends.

Mrs. Nila Sherman, of Monroe, Mich. reached her home safely the last of April and reported rain and cold weather at that time. She too sends her regards to her many friends.

Mr. and Mrs. Ora Myers spent Friday visiting Nile Hinkle in Plant City. Mobile Home Park, Plant City. Last Wednesday, Ora Myers attended a board meeting of Federation of Mobile Home Owners in St. Pete.



ARMY Specialist Four Auburn G. Roland, 19, son of Mr. and Mrs. Carlton Roland, 1001 N. Central, Avon Park, was assigned as an infantryman with the 2nd Battalion of the 2nd Infantry Division's 23rd Infantry in Korea. April 12. The specialist entered the Army in March 1968 and was last stationed at Ft. Bragg, N. C.

(U.S. Army Photo)

POPPY DAY MAY 23

The American Legion Auxiliary 69 will sell Memorial Poppies, Friday, May 23. The next meeting of the Auxiliary will be held Tuesday, May 27 at the Legion Home on W. Bell St. There will be election of officers.

AP Campers Camp Out At Paradise Island

Eleven units of campers enjoyed the weekend, camping out at K.O.A., Paradise Island off Highway 27, three miles from Haines City.

A business meeting was held following the covered dish supper and hamburger grill on Saturday evening.

Fred Ellis, chaplain of the K.O.A. held the devotionals on Sunday morning.

Attending were, Mr. and Mrs. Dick Enoch, Mr. and Mrs. Adam Winetrout, Mr. and Mrs. John Bingle, Mrs. Hubert Bussard, and Mr. and Mrs. Louie McLeod from Avon Park.



Modern citrus growers produce one of the best-tasting, and most valuable, food products available . . . a great contribution to higher nutrition standards of Americans. Your Land Bank Association provides citrus growers with sound, constructive credit on a long-term basis . . . at realistic, farm-oriented repayment schedules and reasonable rates. Land Bank loans are available for any constructive need of the farm or farm family.

Federal LAND BANK Association

Federal Land Bank Association
OF WAUCHULA
U. S. 17 North — Wauchula — PR 3-4108
W. R. May, mgr.; Charles Shackelford, asst. mgr.; Earnest H. Rawls, asst. mgr.



What this country needs is a good $1995* car.



FORD MAVERICK

It's the first 1970 car at 1960 prices. With power for U.S. highways, room for U.S.-size people and a life style all its own.

*Manufacturer's suggested retail price for the car. Price does not include: optional white sidewall tires, $32.00; dealer preparation charges, if any; transportation charges, state and local taxes.



Save big in Ford Country

AVON PARK MOTOR COMPANY -- AVON PARK

TRADE CLASSIFIED SELL BUY ADS LEASE

CLASSIFIED ADVERTISING INFORMATION

All copy must be in by Tuesday noon of the week ad is to run.
Rate is: 10 words or less — $1. Each word over 10 is charged at 5 cents per word.
Classified Display, $1.85 per column inch.
Minimum display classified, one inch; minimum boxed ad two inches.
In Sebring, Call EV 5-0747, in Avon Park, call GL 3-4355

FOR SALE

FORMICA for covering tables, kitchen counters, tables and furniture, 1/16 and 1/32 in material in stock. Built Rite Cabinet Co., Weigle Ave., EV 5-0301, Sebring.—M16tfc

CUSTOM DRAPERIES tailored to your personal needs. Traverse rods, sold installed and repaired. Loose cushions covered. Call Hofer's Custom Draperies on Hwy. 98, Lorida. EV 5-6570, Sebring.—tfc

AZELAS, Formosa, 10 for $1.50 will bloom next year. Wauchula Nurseries, ½ mile North of Wauchula.—Stfn

MATTRESSES
Box Springs - Hollywood Beds, Innersprings or Foam Rubber in all sizes, manufactured new or rebuilt, choice of materials, for pick up and delivery call or write —
Bartow Mattress Factory
P. O. Box 588—Ph. 533-6185
Bartow, Florida
Factory and Showroom at Lucille and N. Park Ave., 1 Block East of Lakeland Rd.

NEW AND USED Organs and Pianos. William H. Doane, Kephart for Music. EV 5-6815, Sebring.—tfc

DRESS SHOP, small investment. Call EV 5-5387 after 7 P.M., Sebring.—btfc

PULVERIZED PEAT and muck. Beautify your lawns and flower gardens. Call Triangle Iron Works, EV 5-0540, Sebring.—ttfc

A COMPLETE line of multi mile tires. Check with us before you buy. Campbell's Gulf Service, 2½ miles South of Southgate, Hwy. 27. Phone EV 5-0230, Sebring.—6tcM22

PORTABLE DISHWASHER, excellent condition, $200 new, sell $75. 385-7761, Sebring.—2tpM15

USED TVs $30.00 and up, some good 19" portables. Lucas TV, 453-4213, Avon Park.—Stfn

CRIB WITH mattress, worth original price, will sell for $20. GL 3-4726, Avon Park.—S1tcM15

THREE PIECE bedroom suite with orthopedic mattress and box springs—Space Saver for bathroom, lamps, hassock, three suit cases (old but good), radio AM-FM, also 100% Cashmere coat—blue, size 14. GL 3-4717, Avon Park.—S1tcM15

20 HP 1966 Chrysler outboard motor, $195.00. Also 15 HP elec. Evinrude O. B. motor with tank and battery, $125.00. GL 3-3389, Avon Park.—S2tcM22

PATIO SET—white—glass top table, six chairs. GL 3-6281, Avon Park.—Stfn

GOOD CONVENTIONAL Maytag washer. $10. 310 South Pine EV 5-8166, Sebring.—1tpM15

BABY BED with mattress, good condition $20. Drexel-mahogany China service $45. EV 5-7605, Sebring.—1tpM15

12 SMALL HENS and rooster, CHEAP. Also large RR/WL hens for freezer, corn fed. One full blooded RR rooster, six months. 218 N. Lotela, Avon Park. R. G. Heppard.—S1tpM15

1967 Harley Davidson XLCH Sportster, 10,000 miles, $1,000. GL 3-3746, Avon Park.—S1tnc

AIR CONDITIONERS & TVs for sale, one 20,000 BTU, new motor, one 7,500 BTU, one heat pump. Black and white console TV, very attractive, excellent condition, one black and white portable TV. One excellent oil heater with blower, one year old. Call Avon Park 453-6210 evenings or 7 to 12 on weekends. —S1tcM15

FOR SALE

HIDEABED, tilt chair, gas stove, single bed complete, bahama couch, freezer and miscellaneous. Third house East of DeSoto City School.—2tpM15

36" ATTIC FAN, two speed. Complete. Like new. EV 5-8965, Sebring.—1tpM8

BELL & HOWELL 16 MM 1.9 fast lense $17.50; G. I. large telescope with mount and tripod $85; large cargo parachutes 81 ft. diameter $45; used sugar cane machettes 96c each; 36" roll sheet aluminum 25c running ft.; new tractor cushions $3.75; portable air tanks $18.45; light green semi-gloss enamel $2.75 gal.; used 5 HP 3 phase motor $45; tool boxes; torque wrenches; trailer couplings; foam rubber. GREENS SURPLUS STORE. Phone GL 3-3360, Avon Park.—1tcM15

KENT GUITAR, case, stand and music. Used only a few times $50. Also rugs slightly used. Call after six P.M. EV 5-7520, Sebring.—1tcM15

AIR-CONDITIONING and heating 3 ton Frigidaire, for whole house. Compressor, ducts included $350. Colonial sofa bed $25. Call EV 5-0855, Sebring. —stfc

SHOP OR GARAGE building with office room. Large work shed on large lot. 220 wiring. Paved street, 1½ blocks West of 27, 1250 W. Pine St., Avon Park, GL 3-6542.—S1tcM15

TWO BEDROOM FRAME, 1½ block to shopping center. Furnished or unfurnished, good lot with shade, no city taxes. 1250 W. Pine St., Avon Park, GL 3-6542.—S1tcM15

17' FROLIC Travel Trailer—sleeps six—self contained. Gas range gas heater, used once, reasonable HO 5-6721.—S2tcM22

PIANO. MARVELOUS BUY. Yamaha—small concert. Must sell immediately. Moving. 453-3433 or 453-4307, Avon Park. —S1tcM15

8 x 36' MOBILE HOME BUS, self contained, excellent condition, also International 1½ ton Truck with 14' flat bed, new paint, good condition. EV 5-0349, after 5 P.M., Sebring.—ktfc

NEW SHIPMENT of Yazoo Mowers Riders, self propelled, grass catchers. Come in and see our selection. Will take trade-ins. Also good used mowers. Campbells Gulf Service, 2½ miles South Southgate. Phone EV 5-0230, Hwy. 27, Sebring. —6tcM22

$599.00
New Hammond solid state full size spinet organ, six free lessons plus music course. Kephart for Music. William H. Doane. EV 5-6815 tfc

SOFA BED, like new $60. Portable electric oven $7.50. 385-5488, Sebring.—1tpM15

WANTED TO BUY

GOOD USED Pick-up Truck ½ or ¾ ton. EV 5-0001, after 4:30, Sebring.—gtfc

OLD GUNS and pistols any condition. EV 5-8924 or EV 5-0911, Sebring.—4tpM22

ONE to TEN acres with house. Up to $10,000 cash. Frank A. Strako, 3605 N.W. 99 St., Miami. 836-0987.—4tpM29

DECOY or Stuffed Owl. Call GL 3-4524, Avon Park.—S1tpM15

FOR SALE CAMPERS & TRAILERS

SEMINOLE CAMPER, sleeps six. Good condition. Call GL 3-3063, Avon Park.—1tcM15

LOST OR FOUND

LOST BLACK, female Scottish Terirer, long hair, short legs, and one crumpled ear. EV 5-0089, Sebring.—1tpM15

LOST GRAY and white male cat. EV 5-6274, Sebring.—1tpM15

PERSONAL

LET ME TAKE CARE of your mother or grandmother, while you are on vacation, lovely quiet Christian home. Call, lets talk it over. EV 5-0203, Sebring. —wtfc

TO TRY on Luzier guaranteed personalized cosmetics. Call for appointment. Louise O'Neal, Consultant. EV 5-0415, Sebring. m4tcM29

FOR RENT

FURNISHED, two bedroom house. 121 Lemon. Inquire at 500 N. Lakeview, Sebring. dhtfc

TWO BED COTTAGE on Lake Jackson, furnished, air-conditioned, real close in. Grayce McCoy. EV 5-7740, Sebring. —mtfc

FOR RENT
New Waterfront Villas
Beautifully furnished one and two bedroom Lanai-Kai Villas, Centrally heated and air-conditioned, kitchenettes, screen porch and each with its own boat and fishing dock. Completely equipped including linens. By the week—month—season.
SUN 'N LAKE ESTATES
U.S. 27 So.—Lake Placid, Fla.
Sebring—EV 5-6652
Lake Placid—HO 5-5201
tfc

COMMERCIAL BUSINESS STORE for rent. 119 W. Main St., Avon Park.—Stfn

THREE BEDROOM furnished house and two furnished apartments close-in. Apply 12 South Pine or 12 North Mango, Sebring.—s3tcM29

ONE BEDROOM apartment, Lake Letta ,until December 1. Call GL 3-6217, Avon Park. —a3tpM29

FOR RENT SEBRING

TWO BEDROOM mobile home, with additional rooms. Adults only. EV 5-7980.—1tcM15

Store Or Office Space
Next to Colony Shop
2 North Ridgewood
Call or See
MRS. W. Z. CARSON
Carson Properties
1 East Center, Sebring
Phone EV 5-0446

CIN DA RU APARTMENTS, furnished. 215 Magnolia Avenue. Call Johnson 385-8537, Sebring. —3tcM15

ONE BEDROOM nicely furnished apartment, air-conditioned. McAlister Apartments. Elsie McAlister, owner.—tfc

THREE ROOM efficiency apartment; one bedroom cottage. 503 South Orange.—a2tcM22

Lakeview Terrace Apartments
Completely Furnished Efficiencies
Beach, Boats, Fishing, Shuffleboard, Laundry Facilities.
Reasonable Monthly Rates. Special Yearly Rates.
720 N. Lakeview Drive
Phone EV 5-7462 Sebring

MOBILE HOME for rent. Grayce's Mobile Estates, Highway 27, across from Southgate Shopping Center, Sebring.—O26tfc

SEVERAL AIR CONDITIONED apartments. One block from Circle. Phone Grayce McCoy, EV 5-7740, Sebring.—tfc

Ivey Apartments
Ivey Court Apartments
Completely Furnished Private Beach
Five min. walk from Circle Special monthly and yearly rates
Apply Carson Properties, 1 East Center Avenue. Ph. EV 5-0446 or EV 5-0828

LOVELY HOME FOR AGED, Sunny Haven Retirement Home, EV 5-8731, Sebring.—tfc

TWO BEDROOM FURNISHED house. Adults no pets. EV 5-7075, Sebring.—iftc

NICELY FURNISHED, two bedroom, duplex, no pets, $50 monthly. Phone Schwinn Homes. EV 5-7314.—stfc

FOR SALE OR RENT
Sick room and invalid supplies and aids for your comfort. We carry a complete line of crutches, wheel chairs, back rests, commodes, canes, bedtrays, urinals, Colostomy supplies, surgical dressings, under pads, bed pans abdominal supports, etc., Gilbert's Drugs, Sebring.

FOR RENT AVON PARK

MOBILE HOME spaces and cottages for rent. Pierces Park on Lake Letta next to Drive-in Theater on Rt. 17, Avon Park. —ptfc

MOBILE HOME SPACES—eight only—now ready to rent on Lake Anoka—Come see these spaces —inquire at Holiday Cottages, end of South Florida Ave., GL 3-6367.—Stfn

FURNISHED apartments—reasonable rates—Orange Blossom Motel, Highway 27 North, Avon Park.—Stfn

FURNISHED or unfurnished two bedroom house, close to down town, available June 15. Reasonable. Write c/o Avon Park Sun, Box HH.—S13tcM29

EFFICIENCY APARTMENT — adults only, no pets, 117 S. Highlands.—Stfn

NICELY furnished clean apartments, available now. Low weekly rates also rooms. Park Ridge Hotel, Avon Park.—Stfn

FURNISHED two bedroom apartment, 416 E 2nd St., GL 3-4190.—Stfn

FURNISHED ONE Bedroom Cottage, Cliff Thomas, Bombing Range Road. GL 3-3610.—Stfn

THREE BEDROOM unfurnished house, Wauchula Road. $55 month. GL 3-4511.—S1tcM15

WANTED TO RENT

HUNTING CLUB of 12 members would like exclusive hunting rights on ranch during hunting season. Will pay $1,500 per season. Interested in deer and wild hog. 385-6237, Sebring. 3tpM22

REAL ESTATE

LAKEFRONT, LAKEVIEW lots on beautiful Lake Reedy, drastically reduced. Must sacrifice! Make offer. Call Robert Dick, Avon Park, GL 3-3171 or GL 3-6160.—S-tfc

THREE NEW HOMES in final stage of completion. Located between Lake Sebring and Lake Jackson in Neel Manor. See Norval Neel, 160 Avalon Road. EV 5-0830, Sebring.—ntfc

FOUR BEDROOM house, screen porch, out of city limits, Avon Park, GL 3-3204, $7,500.—Stfn

INTERESTED
- Better than new, price less than cost of building today. 3 Bedroom, 2 Bath CB construction in choicest location. Spacious rooms, even Florida Room and covered patio. Underground irrigation from well for lawn in prime condition. Well financed and ready for occupancy.
- Another Quality house, large 2 Bedroom modern construction and designing, interesting mortgage, bearing only 6½% interest.
- Older 3 BR house has new roof, new bath fixtures, new water heater; plastered walls, hardwood floors, newly painted inside and out now offered for $6500.

TED J. WARD
Realtor
30 E. Main Street
AVON PARK
Ph.—Office GL 3-3553
Associate
Mrs. Hazel Wilson

LOW AS 10% down buys, Beautiful 2 or 3 bedroom, central heat and air-conditioned home, some ready to move in others under construction; also nice high and dry homesites. Walking distance to Southgate Shopping Center, off Highway 27, Sparta Road, Sparta Heights Subdivision. City water, no city taxes. Builder, Walter Bieros.—btfc

THREE BEDROOM, two bath, large family room, CB. Central heat and air, country home, one acre. Call EV 5-8733 after 5:30, Sebring.—ntfc

BARGAIN DELUXE
Duplex. Each apartment has 3 rooms, bath and porch. Usual income of $1,000 per year. Fairly close in. $7,500. Terms.
PEARL YEAGER,
Realtor
17 S. Commerce
EV 5-7247

REAL ESTATE

LOT 75' by 135'—high and dry—citrus soil, within walking distance of new hospital and Southgate Shopping Center. Cash $800. F. Pyms, 1500 Bay Rd. Apt. 449, Miami Beach, 33139. stfc

ONE BEDROOM, two bath apartment Fountainhead. For sale or lease. EV 5-5364, Sebring. —ctfc

WALTER K. McGRATH
Realtor
Offers For Sale
My owner has deserted me. I am just a lonely empty house. I have two bedrooms, two baths, a large living room, dining room, Florida room and a 15 x 30 screened patio. My kitchen is equipped with a dishwasher, garbage disposal, built-in oven and table top stove. I have two utility rooms, one inside and one outside also a car-port. For your comfort I will keep you warm in winter and cool in summer with my central unit. How about some kind soul buying me and turning me into a home instead of just a house. Price? Would you believe all this for $18,500.
We also have other fine homes for sale. Call and tell us your needs.
See us for
Lots—Homes—Ranches
Groves
Associates:
Roy A. Saffel
Turner Mayhew
Bill Power
On-The-Circle
EV 5-7137 Box 717
Sebring, Florida
Member of Inter-Office Listing

TWO BEDROOM CB, furnished. Only $7,500. Baader, Sun Ray Homes, Hwy. 27, 377 Walter Avenue, Frostproof.—4tpM15

3 BEDROOM Stucco House, 1½ baths. 107 Glenwood Avenue, Sebring. EV 5-7151 after 5 P.M. —ctfc

BEV CAVENDER
★ 2 Bedroom waterfront, excellent condition, close in $12,500, good terms.
★ Furnished Cottage with lake rights, $7,500.
★ 13 acres, Prim pasture land, main Hwy., 3 BR home, other bldgs., water hole, all fenced, $16,700.
★ Prim 15 acre producing orange grove. Overhead irrigation, $45,000.
★ Immaculate 2 BR, CB home, beautifully landscaped. Only $18,500, terms.
★ First-class 20 acre orange grove. Only $2,250 acre.

BEV CAVENDER
REALTOR
Associates
Jack C. Dolvin, HO 5-5083
Mary Sikes, HO 5-8231
Clarence Dawes, GL 3-6426
U. S. 27 North, Lake Placid
Office HO 5-4451

THREE BEDROOM CB home, FHA approved. $1,500 down take over $72 monthly payments. 210 Stenewahee. EV 5-7329, Sebring. r4tcM29

LOT HEADQUARTERS
Buy a lot now for your heirs. They may locate here instead of wandering away after graduation. Values can't go anywhere but up. ROY KEY REALTY, 385-0703 before 11; after 7.

MR. REALY STATE SAYS

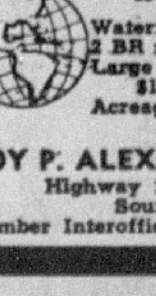

You'll be sitting on top of the world when you deal with Roy P. Alexander. Come in and talk to us about the following:
4 BR, 2 Bath, 200 ft. on Lake Istokpoga, 5 acres, $35,000.
Hwy. 27 Frontage, City Water—$55.00 front foot.
Waterfront lots—$2,000 and up.
2 BR new home on Lake Istokpoga—$14,300.
Large mobile home with extras, on lake—$13,500.
Acreage, close in—$550 per acre.
ROY P. ALEXANDER, Realtor, EV 5-0147
Highway 27 (across from hospital) and Southgate Shopping Center
Member Interoffice Listing Service, Highlands County

REAL ESTATE

FURNISHED 3 bedroom, 1½ bath, air-conditioned landscaped, 2 blocks from lake. School bus at door, utility room, screened patio, carport, freezer, washer all 1½ year old. Lot 75x117. Includes lot in W. Dearfield Beach. Price $15,000. Carl L. Paulus, Citrus Lakes Colony, Rt. 1, Box 312-75, Lake Placid, phone Sebring 385-7811.—2tpM15

HERE IS A real real nice home off North Lakeview Drive, 3 bedrooms, 2 baths. Large living room, big Florida room, lots of storage and all sorts of conveniences. Spacious grounds, nicely landscaped. Air-Conditioning, priced to sell, well below replacement cost. Stanley's Realty, 106 Circle, EV 5-0041, Sebring.—stfc

This Week's Best Buys
NEAR SOUTHGATE—a 3 BR home W/garage. Comfortable LR. Large Florida Rm. Nicely landscaped. Many citrus. We want an offer.
—o—
WOODLAWN—a 2 BR/2 Bath CB home. Sunken Florida Rm. Interior like new. Clean, sharp and artistically landscaped. Priced @ $14,500.
—o—
INDIAN SECTION—Several attractive building sites. These desirable lots are priced from $3000 up.
—o—
INDIAN SECTION—a 3 BR, 2 Bath CB home W/beam Ceilings/wood burning fireplace. Comfortable, inviting, and nicely landscaped. A beautiful home priced @ $18,600.
—o—
CENTRAL—A 5 BR 1½ Bath 2 story home. Dining Rm., LR W/fireplace. 4 Rm. rental ap't., over double garage. Large lot. A charmng older home, priced @ $25,000.
—o—
LAKE PLACID—An 8 unit apartment building. CB, Excellent rental investment and priced @ $72,000. 10 adjoining lots available for expansion @ $2000 per lot. Terms.
Grayce McCoy,
REALTOR
Branch Office
53 N. Ridgewood
Effie and Don Willard.
Associates
Office EV 5-7767
Res. EV 5-5269

SPEND YOUR Summers in the cool mountains of Western North Carolina. Cottage for rent and lots for sale—Write Echo Valley Development, Rt. 4, Box 122-A, Franklin, N. C. 28734. etfc

SPECIAL
★ 2 Bedroom CB House on 3 lots. Separate workshop, 60 Citrus trees $13,000.
★ Nice lakefront lot $5,500.
★ Trailer Lots 98 x 140. City water, $1,400 up.
★ 6 Acres choice Highway property, adjoins city limits $20,000.
★ See me for attractive homes, lots, trailers, acreage.
Elna Marie Salman
Associate
Grayce McCoy, Realtor, Br. Ofc.
103 Circle. Next to Fisher's Restaurant
Phone EV 5-7053

REAL ESTATE

FIVE BEDROOM, 3½ bath house, air conditioned, carpeted, good location. Furnished or unfurnished. EV 5-7141, 1209 Hawthorne Rd., Sebring, after 5 P.M. By appointment only.—ncdh

13½ ACRES
MODERN HOME
Brand New
Immediate possession. Most for your money in new home. 3 BR, 2 baths, family room, garage, central heat and air, double dining room, built in kitchen, utility room. Model electric home. A real buy for rural living, short drive to shopping center, 1¾ miles to Lake Jackson and Hwy 27, $46,500.

An Opportunity To OWN A BUSINESS
With apt. and stores — business well established and successful.

Lots for Trailers and building $800 up.

Close in furnished houses $7500 and $8000.

— SEE —
Sophy Mitchell
Tel. EV 5-8942
15 S. Ridgewood Dr.
Associate of
Martin Carlidge, Realtor

QUICK SALE — Jim Walter Home, one bedroom shell, $4295. 6 months old, now $2650. Can finance. Alt. 27 S. Hwy. 64—Tampa Collect 626-1119, ask for Jack Weisiger.—S2tcM15

C.B.—2 bedroom, one bath, good neighborhood, large Fla. room, excellent condition, $11,250 and 3 bedroom one bath 3 blocks from down town on 2 large lots, frame, only $8500. Also a few close in building lots for $1,000. Louis C. Hooper, Realtor, 116 Main St., Avon Park, 453-3054.—Stfn

REAL ESTATE
- New 2 BR, 2 Bath, CB, Central air conditioning on large lot in Avon Park's newest subdivision, close in. Price $21,500.
- 10 acres high top of hill, 3 miles out of town. Asking $7500, Terms.
- 35 acres fenced pasture land with 58' mobile home, 2 BR. Priced $19,000. Good terms.
- 53 acres, fronting on State Rd. 64, 2 BR frame house, 15 acre grove, fenced pasture. Price $45,000. terms.
- Lakefront lot on US 27, 75 foot frontage x 200 deep. Price $5500.
- Lake Byrd 100 x 150 Price $5,000. Good terms.

Robert R. King, Jr.
Realtor
GL 3-4854
South U. S. 27
(Next to Griffin's Restaurant)
Irene Roy, Associate

CAVAID HOMES! We now have plans for a 2 bedroom, 2 bath home designed for Chronic Ailment victims. Some say that grandpa and grandma did all right, but they do not mention that the average life expectancy of our elders was 40 to 45, while it is now 70 to 75 and we are aiming for 120! Anyone is welcome to examine our plans if they deposit $10 in our escrow account, until the plans are used, or returned to us. ROY KEY REALTY, 385-0703 before noon.—3tpM22

HAVE JOB, must travel. Have home must sell. Call EV 5-0893. —c4tcM29

LOTS FOR SALE

MOBILE HOME lots landscaped, on small lake, joining Lake Grassy $1,500 to $2,500. HO 5-5534, Lake Placid.—2tcM22

LOT CORNER, lake view, ideal split level site, near Woodlawn area. Approximately 50x200. P. O. Box 33, Sebring.—a5tcM28

NOTICES

AS OF MAY 8, 1969. I Jack S. Pugh will not be responsible for any debts incurred by anyone other than myself.—3tpM22

LOTS FOR SALE

CAVAID LOTS: We have endeavored to help chronic ailment victims for 20 years, because we were one, but they seldom listen; they have already tried everything! That's why we offer to let them study our $1,000 plans, at their leisure, for a house that is sure to do them some good and possibly put an end to their miseries, for free! We request a $10 escrow merely to prevent anons from having a field day. Also, excellent homesites can be bought now, on high sandy loam soil and near beautiful existing homes for only $500. When this area becomes known as the dry health spa of the world, the same lot will be worth $5,000! ROY KEY REALTY, 385-0703 before noon. —1tcM15

WANTED

BABYSITTING—15 year old girl would like to baby sit for you at .50c an hour. Call Debbie, EV 5-7141, Sebring, after 5 P.M. dhnc

PARTIES interested in the following call 453-4357. Room, board plus salary in exchange for nursing elderly sick person.—Stfn

RIDER WANTED anytime Kalamazoo, can drive, no car expensive. Rt. 1, Box 180, Lake Placid.—1tcM15

COMPANION TO LIVE with elderly lady in Polk County—light housework—cooking. Call 453-6130 after 5:30 P.M. —S2tcM22

RETIRED NURSE wants unfurnished apartment, wooden floors, will consider sharing house in Sebring or Avon Park. Box EC Avon Park Sun. S1tpM15

BOATS and MOTORS

EVINRUDE - JOHNSON - OMC OUTDRIVES. Service by factory trained specialists, at your boat or in our shop—with the most modern electronic test and repair equipment; all work guaranteed. Substantial parts inventory maintained. Authorized Evinrude sales. Small down payment, easy terms, tradeins. McCLURE'S MARINE SALES AND SERVICE, 30 South Commerce Street, Sebring, Florida. Phones EV 5-6795, EV 5-8644. —1tcM27

1968 LARSON 16' Tri Hull, fully equipped—100 HP Evinrude motor—deluxe trailer, $2,250. HO 5-8921 after 8:30 P.M., Lake Placid.—1tcM15

5 H.P. ARROW outboard motor, excellent condition. $75. 385-6349, Sebring.—1tpM15

A MOVER—1966 Mercury 500 on 14 foot Dorsett runabout. $500. Call EV 5-5264, Sebring.—2tcM22

PETS AND LIVESTOCK

BOSTON TERRIER AKC, 6 weeks old. EV 5-8539 after 6, Sebring—2tpM15

REGISTERED toy poodle puppies, eight weeks old. EV 5-8000, Sebring.—r2tcM22

SHETLAND PONY, calm, overstocked. $40. EV 5-5243, Sebring.—1tpM15

AKC REGISTERED German Shepherd pups, 3 months old, all shots and wormed $50. EV 5-6172, Sebring, between 7:30 and 5:30, ask for Louise Barber.—1tpM15

DACHSHUND puppies age eight weeks, AKC Reg. $50 each. GL 3-3331, Avon Park.—S1tcM15

FREE DOG to a good home, GL 3-3702, Avon Park.—S1tcM15

GERMAN SHEPPARD 1½ years old. GL 3-6414 or GL 3-4131, Avon Park.—S1tcM15

BUSINESS OPPORTUNITIES

NATIONWIDE AND LOCAL mobile home transporter. Need drivers and agents, preferable husband and wife. Must be able to purchase or own, two ton truck. Write, District Manager, Box 366, Kissimmee, Florida. Florida Transit Homes Incorporated.—2tpM15

UNUSUAL opportunity. Full or part time, collecting money from NEW TYPE, high quality coin operated machines in this area. No selling. To qualify you must have a car, references, $1,299.50 to $2,599.00 cash for equipment and inventory. Six to twelve hours week can earn up to $100.00 per week. For personal interview, Write Mr. Davis, 921 Volusia Avenue, Daytona Beach 32014. Or phone 904-255-6431.—2tcM22

CLASSIFIED SECTION NOW REACHES 18,000

TRADE CLASSIFIED SELL BUY ADS LEASE

HELP WANTED

MEN NEEDED for work, 18 years or older, three men days, night work, 4 P.M. to 12:30 A.M. $1.60 per hour time and half over 40 hours. Apply in person, Revell Crate Co., Avon Park.—Stfn

FIELD REPRESENTATIVE

IMAGINE

A company that will accept you without experience and train you in a rapidly growing and challenging field.

IMAGINE

A company that will give you a good starting salary, company car and complete fringe benefit protection while training you.

IMAGINE

A company that will give you merit increases and promotions based on your individual progress.

Seem hard to believe? Seem too good to be true? Well, there is a company like this. A leader in its field and is looking for qualified people with at least a high school education, who are willing to work hard for a future that will offer high financial rewards and interesting work. Now take a good look at yourself. Are you intelligent, are you outgoing, do you like to persuade people, are you persistent, do you present a nice appearance? If what you have read sounds good and if you think you are the man we are looking for, don't waste any more time. Pick up the nearest phone and

Call
Lee A. Corbin, Jr.
453-3186 Avon Park, Fla.

SECRETARY, administrative office. Typing, shorthand and general office duties. Reply to Box FC, Avon Park Sun.—Stfn

HELP WANTED

Help Wanted

Young married couple or healthy semi-retired couple to operate Grocery Store and cottages for weekly and weekend rentals. Cottage and utilities furnished.

Must be honest, fair education and able to furnish references. Experience preferable but not necessary. Salary attractive to right party. Write Box GG, Avon Park Sun, giving age, background, qualifications, telephone number and address.

SERVICE STATION attendant. Apply in person at Larry Taylor's Gulf Service. U. S. 27 South.—2tpM22

AVON

OPPORTUNITY CALLING. Great demand for T.V. advertised AVON cosmetics. Turn spare time into money. Write Anna F. Hardt, 269 Lime Circle, Sarasota, Fla. 33577.

COMPANION to stay with elderly lady permanently—live in, P. O. Box 43, Avon Park. —S2tpM15

HELP WANTED

PERMANENT: Irrigation Laborers Starting Salary $1.60 per hour, Raises according to ability and effort. Full Company Benefit.

CALL COLLECT

LIONEL LaGROW, INC.
HOmestead 5-6201, Lake Placid, Florida

WOMEN EARN $10 per hour, no investment, no collecting or delivering. Managers also needed. Write P. O. Box 1, Zolfo, or call 773-4418.—2tpM15

EXPERIENCED Grocery Cashier—Phillips Corner, 202 E. Main St., Avon Park.—S2tcM22

NOTICES

Help Wanted

Salesman Selling Royal Reference Bibles. Full or part-time, top commission payable weekly. Health and life insurance benefits. Highlands and Hardee County area.

Contact
W. H. Magee
Frostproof 635-3580 or Write Tampa, 3511 10th Ave. Phone 241-4461

I. D. Eller, Jr.
Real Estate School
Ten Week Course

School is held every Thursday night 7:30 to 9:30 at Garden Center in Arcadia.

Instructors registered with Florida Real Estate Commission. Contact WA 3-2391 or WA 3-2361, 412 East Oak, Arcadia.

CORRESPONDENT for Dun and BradStreet, Inc., in this area, on a part time basis, applicant should have knowledge of general business in this locality. Apply by letter stating briefly work experience and educational background. Send your letter to Dun and BradStreet, P. O. Box 271, Tampa 33604, Attention: Slaton.—2tcM22

Drivers Needed

Semi Drivers. Experience helpful but not necessary, we will train you. For local and over the road driving. You can earn $3.50 per hr. and up, after short training. For application write: Nation Wide Safety Director, 1525 W. Memorial Blvd., Lakeland, Florida 33801 or call 813-683-5975.

WOMAN TO TAKE care of invalid lady nights. See mornings or evenings F. Avery, 411 West State St., Avon Park. —S1tpM15

WANTED LADY to come to my home and care for our two small children, 9 till 5, Monday thru Friday. References. GL 3-4355 or GL 3-3793 after 6 P.M. Avon Park.—Stfnc

WANTED

Cocktail Waitress—21 years or older—no experience necessary—apply in person Ridge Liquors and Lounge, Hwy. 27 North of Hospital, Avon Park.

SERVICES

IF YOU WANT to drink, it is your business. If you wish to stop, it is our business. Telephone AA at GL 3-3151, or write P.O. Box 1147, Avon Park.—dh

JOAN'S PET PALACE. Poodle grooming. Call for appointment. EV 5-5395, 300 Fernvale Avenue, Sebring.—tfc

WATCH AND CLOCK repairing. E. E. Stackpole, 141 Matlo, Sebring. EV 5-6094.—stfc

BULLDOZING

Clearing and Grading, Loader, Dump Truck and Tree Removal

F. W. FARR
PHONE EV 5-7128 SEBRING
After 6 P.M.

LOCKSMITH—Al Hartt, 19 North Ridgewood Drive, Sebring. Across from Gilbert Drugs.—tfc

HAVE ROOM for one elderly lady. GL 3-4157, Avon Park, for information.—Stfn

HARVEY'S
Transfer & Storage
Local and Long Distance
MOVING
Crating, Packing and Storage
Agent For
Fogarty Bros., Inc.
Phone EV 5-7143
U.S. 27, South of Sebring

JOHNSONS Garage announces, a new full line of automotive painting and body repair. Highest quality of work, no job to large or small. EV 5-7980, Kenilworth Blvd., Sebring.—ttcM15

BABYSITTING in my home, by hour, day or week. Mrs. Barbara Keyser, 1004 Lakeview Drive, Sebring.—ltpM15

RUBBER STAMPS

Three line address stamp $2.00, add 50c each additional line. Free estimates. Pay after receipt. Guaranteed. McFarland's, Box 184, Avon Park, Fla. 33825.

AUTO AND TRUCK painting. $39.95 and up. Western Auto Associate Store, EV 5-8747, Sebring.—wtfc

WATCH REPAIR—Al Hartt, 19 North Ridgewood Drive, Sebring. Across from Gilbert Drugs.—tfc

SEWING MACHINE SERVICE all makes. Elna & White Sales & Service. Factory method sharpening pinking and regular shears. Used machines, many Singers. Clem & Cecil Bowers, 18 Poinsettia Avenue. 385-8766, Sebring.—btfc

MERCURY outboard owners do have a choice—Hilltop Mower and Marine Sales and Service, your authorized Mercury dealer, 400 E. Main St., Avon Park. Stfn

SITUATION WANTED

HOME REPAIRS, REMODELING, ADDITIONS. Neat, conscientious workmanship. Tharpe. GL 3-4227, Avon Park.—ttfc

MOBILE HOMES

8 x 20 HOUSE TRAILER, unfurnished, needs minor repairs, best offer. Carl Kenyon, Fisheating Creek Dairy, Venus. —ltpM15

20' NORMAD Travel Trailer, like new. GL 3-6704, Avon Park. —S1tcM15

SERVICES

SEWING MACHINE, vacuum cleaner repair, guarantee service on all makes, over 30 years experience on Singer and other makes, also has new and used for sale. 404 East Canfield, Avon Park. GL 3-5225.—Stfn

CARPET'S and life too can be beautiful if you use Blue Lustre. Rent electric shampooer $1. McClure Furniture Company, 30 South Commerce Street, Sebring.—ltcM15

Dragline Bulldozer
Heavy Equipment Hauling
LAND CLEARING
Jerry McKenzie
P. O. Box 773, Avon Park, GL 3-3009

DALE THOMAS
Land Surveying
ACREAGE AND LOT SURVEYS
Land and Subdivision Planning
Phone EV 5-6668
5249 Hwy 27 South — Sebring

Sebring Avon Park Lake Placid
SERVICE DIRECTORY

Shop 7 Days
Bakery
Delicatessen
Western Meats
Cut to Order
Your Friendly Service Store
Hartzell's Market
Interlake Blvd. Lake Placid
HO 5-3481

MORETZ HARDWARE
Interlake & N. Main, Lake Placid
HO 5-2613
Mower Headquarters
GARDEN SUPPLIES, BLACK & DECKER ELECTRIC TOOLS, STANLEY HAND TOOLS
Paints
Fishing Gear
Housewares

Air Conditioners
Air Conditioners
Air Conditioners
Air Conditioners
Air Conditioners
Smith Sheet Metal
146 Lemon Ave. EV 5-7346

KAY FRAN
Creative Decorating
Custom Made
Draperies, Valances, Bed Spreads
Commercial — Residential
Free Estimates — Drapery Hdw.
385-6251
26 S. Ridgewood Sebring

BADCOCK'S Furniture AND Appliance
Hot Point and Norge
Full Time Serviceman
"We Service What We Sell"
HO 5-3031 Lake Placid

CHECK US FOR THE BEST BUYS!
LAKE PLACID FIRESTONE
New, Used, Seconds and Take-Offs.
Lawnmowers
Housewares, Toys
LAKE PLACID

Can't Get Your Old Mower Going?
Trade or Have It Repaired At
SIDES AUTO SUPPLY
Authorized Sales & Service
912 W. Main — Avon Park
BRIGGS - KOHLER - TECUMSEH
HAHN-ECLIPSE
JOHN DEERE
SNAPPER-COMET
ROOT
CANTO
TORO

BUILDING MATERIALS
Lumber
CENTRAL BUILDERS SUPPLY, Inc.
LAKE PLACID HO 5-3331
SEBRING EV 5-0178

COOPER & SON
385-0059
Transmission Specialist
PUT YOUR AUTO'S TROUBLES IN EXPERT HANDS
5507 U.S. 27 S. SEBRING

Clayton's Restaurant
Steaks — Chops — Seafood
Dinner: 5-10 P.M. Closed Sunday
U. S. 27 S. - EV 5-7556 - Sebring
Mr. and Mrs. A. B. Clayton & Son
Owners and Operators

D & J AUTO & TRUCK REPAIR
17 YEARS EXPERIENCE
MAJOR OVERHAUL
WHEEL ALIGNING & BALANCING
• TUNE-UP
• MUFFLERS
• BRAKE SERVICE
• ELECTRICAL
Call EV 5-7081
Air-conditioning
709 HAWTHORNE RD. SEBRING
2 Blocks W. of Woodlawn School

TRAILER SUPPLIES
Repair and Storage
Trailers Bought and Sold
Gas Ref. & Elec. Brake Service
Sunny Ridge Industries
1002 W. Church GL 3-6359
Avon Park

SHOES
Complete line of shoes for ALL the family
"Goody Shoes"
Turner Enterprise
Southgate Shopping Center
4 days 9-6
Fri. & Sat. 9-9
Sebring

KEN CAUFFIELD Hardware & Appliances
CONTRACTOR FOR PLUMBING & HEATING
ELECTRIC AIR-CONDITIONING
HO 5-5811
INTERLAKE BLVD. LAKE PLACID

FRESHLY SQUEEZED
JUICE $1 GAL.
All Makes
Prompt - Efficient
Four Trucks To Serve You
Phone EV 5-8644, EV 5-6795
McClures Service Center
McClure Furniture Company
30 So. Commerce St. Sebring

Furniture Upholstering
Free Estimates
Pick Up and Delivery
Sebring Body Works
507 Maple EV 5-7347

Boats - Motors Trailers
Sales & Service
ALSO WELDING
Phone **385-6357**
Knight's Boat Works
4801 US 27 South SEBRING

Repairs & Service
On All Makes TV, Radio and Stereo
EV 5-8108
RIDGEWOOD TV
Harold Crenshaw
Southgate Shopping Center

SIDES AUTO SUPPLY
SALES & SERVICE
117 Interlake Blvd.
LAKE PLACID
EVINRUDE
912 W. Main — Avon Park
MARINE PRODUCTS
CHRYSLER CORPORATION

GIFTS FOR ALL OCCASIONS
• HALLMARK CARDS
• WEDDING INVITATIONS
• INFORMALS • NAPKINS & ALBUMS
IDA'S GIFT SHOP
25 N. Ridgewood
EV 5-7451 SEBRING

Aluminum Cabanas
Carports, Screened Rooms
Patios
Complete Line Building Supplies
Free Estimates
465-2141
Call Collect
Hathaway Building Supply
142 S. Main - Lake Placid

★ FIREARMS ★ JEWELRY
★ FISHING TACKLE ★ KNIVES
★ AMMUNITION ★ LUGGAGE
ACE PAWN
AND SPORT SHOP
130 Lemon Avenue
SEBRING EV 5-7478

SEBRING CERAMIC STUDIO
Gift Items Made To Order
Distributor for Aztec Paint
Dealer for Duncan Paint & Stain
★ INSTRUCTION ★ FIRING
★ SUPPLIES ★ GREENWARE
Wholesale
Retail
Lessons 6 days
Evenings, Tuesday and Thursday
5535 US 27 S. 385-8535 Sebring

Residential Well Drilling
Get Your Own Water And Have All You Want
Let us Estimate the Cost
ALSO
Seismic Drilling and Soil Samples
Foundation Exploration
R. & H. DRILLING CO.
2000 So. Lakeview Dr.
Ph. 385-5373 — Sebring
Rex Orpurt and Harold Orpurt

DOES YOUR TV HAVE THE
GollyWobbles
CALL EV 5-0359
We Service All Makes
TV—Radio—Record Players
Norman L. Fitkin
PHILCO DEALER
207 Circle Sebring

Serving All Highlands County
Ridge Air Conditioning
Carrier
Sales — Service
Any Make
Avon Park 453-3453
Sebring 385-7722

PLACID TOWER
(Open 7 Days a Week)
Gift Shop
Fruit Stand
Elevator (breathtaking view)
Tower Fashions
Drive-In Restaurant
(Open 'till 11 P.M.)
Jean M. Whitaker
U. S. 27 Lake Placid

Complete Line — Top Quality
Multi-Mile Tires
Get the Best for Less
Mounted and Balanced Free
Fiberglass Cord Belts
Polyester Cord Plies
GL 3-3257
AVON PARK
Display Room at W. Hill & US 27

FIX-IT TIP

When draining the old oil out of your power mower this spring, flush first by adding enough oil to top off the crank case. Then run the engine until it warms up. Drain while the oil is still hot and most of the winter sludge will come out with it. Then refill with fresh oil.

Life With The Rimples



By Les Carroll

CLASSIFIED SECTION NOW REACHES 18,000

CLASSIFIED

AUTOS FOR SALE

1963 FORD, nine passenger station wagon, 6 cyl., automatic, power steering, clean, $600. See at Campbell Gulf. EV 5-0230, Sebring.—2tcM22

1965 FORD GALAXIE 500, 2-door hardtop $1,025 or approximately $68 monthly. HO 5-8921 after 8:30 P.M. Lake Placid. —1tcM15



DATSUN/2

$ 2045 W/ Vinyl Roof

Sports car feel—commuter comfort. Potent overhead cam engine and fully independent rear suspension • Deep foam bucket seats • All vinyl interior • Floor-mounted 4-speed • Test drive the family sports car—Datsun/2 today.

Make the sound move to DATSUN/2

Russ Hines Motors
US 27 S. — Sebring

USED CARS

'64 Oldsmobile	Pwr. Strg., Pwr. Brakes, A/C, A/T	$1395
'67 Chev. Impala	R-H, A/C, A/T, 4 Dr. H. Top	2295
'64 Buick	4 Dr. H. Top, A/C, A/T	1295
'63 Ford Gal. 500	S/T, 4 Dr. Sedan	895
'67 Chev. Impala	2 Dr. Spt. Coupe A/C, A/T	2295
'59 Ford	4 Dr. Sed. IT RUNS	150

SIRCY MOTORS
THE DEALER THAT DEALS
Open 6 days Week, 8:00 A.M. - 5:00 P.M.
359 N. Ridgewood, Ph. 385-6644, Sebring

The #1 selling import truck-saves you up to 50%! $1880



Six foot all-steel bed! Economical, powerful OHV engine! Perfect for work or play-loads! Roomy cab, vinyl upholstery, 4-speed stick shift, whitewalls, dozens of extras!

DATSUN
Parts & Service Coast to Coast

RUSS HINES MOTORS
U. S. 27 South, Sebring

PLYMOUTH TELLS IT LIKE IT IS
VALIANT PRICES ARE CUT!!! ONLY $2192.00 Delivered in SEBRING
May Is Still "FURY" Month—Real Deal On The Last of The 1968s, Only 1 left

1965 PLYMOUTH Sports Fury 2 door Hardtop, 383 V8, Bucket seats, Torqueflite Floor mounted transmission. Sharp Car. Only $1395.00

1964 CHEVROLET Bel Air 4 door Sedan. 283 V8. Automatic Transmission, Power Steering, Radio, Air Conditioning. Only $995.00

1964 DODGE 4 door Sedan. 318 V8. Torqueflite Transmission, Power Steering, Power Brakes, Radio and Heater. Only $895.00

1965 FORD 4 door Sedan. 289 V8, Automatic Transmission, Power Steering, FACTORY AIR CONDITIONING. Lots of good miles left in this car. Only $1095.00

CATCH A ROAD RUNNER AT

ROBERTS MOTOR COMPANY, INC.
530 N. Ridgewood Dr. — Sebring

MOBILE HOMES

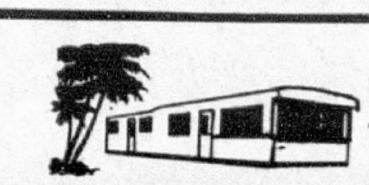

Now Is The Best Time To Buy A New Mobile Home
Compare Our Prices and Quality
Between Avon Park and Sebring
On US 27
Phone GL 3-4912
Sebring MOBILE HOMES

AUTOS FOR SALE

BOB'S WHOLESALE USED CARS
Sold with Warranty

1967 CHEV Impala 2 dr. H.T. Full power, air cond. One owner, low milage. Extra clean $1895

1967 RAMBLER 2 dr., 6 cyl., std. trans. A good clean economy car $1095

1965 COMET 404 2 dr., 6 cyl., auto trans. One owner, A-1 cond. $795

1966 GALAXIE 500 Ford, 4 dr. sed. Full power, air cond. Show room clean. $1395

1965 PONTIAC Bonneville Conv. Like new cond. $1195

1964 FAIRLANE 500, 6 cyl., std. trans. A good solid automobile $495

1959 FORD Wagon, V8. Runs good. $195

1965 VW local one owner. See this one, this week only $995

16' 7" OWENS Boat Tilt Trailer $495

BOB'S NEW and USED CAR SALES and SERVICE
Hy. 27 So. of HORNES
EV 5-6048
We Specalize in Clean One Owner Cars

Am in Service would like to sell my car. CORVAIR 1960, excellent condition, motor just over hauled, good tires. $300. 9 Violet Avenue, EV 5-0368, Sebring. —dhnc

1965 TEMPEST, one owner, EXTRA GOOD CONDITION. EV 5-7141, Sebring.—dh

'67 VOLKSWAGEN, 12 volt, R/H, one owner. Extra good condition. Phone 385-7141, Sebring.—Idhnc

NOTICE TO CREDITORS
FLORIDA STATUTES
IN THE COURT OF THE COUNTY JUDGE, HIGHLANDS COUNTY, FLORIDA.
IN PROBATE.
IN RE: ESTATE OF BEATRICE HULON
Deceased.
TO ALL CREDITORS AND PERSONS HAVING CLAIMS OR DEMANDS AGAINST SAID ESTATE:
You and each of you are hereby notified and required to present any claims and demands which you, or either of you, may have against the estate of Beatrice Hulon, deceased, late of said County, to the County Judge of Highlands County, Florida, at his office in the court house of said County at Sebring, Florida, within six calendar months from the time of the first publication of this notice. Two copies of each claim or demand shall be in writing, and shall state the place of residence and post office address of the claimant, and shall be sworn to by the claimant, her agent, or attorney and accompanied by a filing fee of one dollar and such claim or demand not so filed shall be void.
/S/DOROTHY H. SASSER
As administrator of the Estate of Beatrice Hulon, deceased.
May 8, 15, 22, 29, 1969

Autos and Cycles For SALE

See the Yamaha

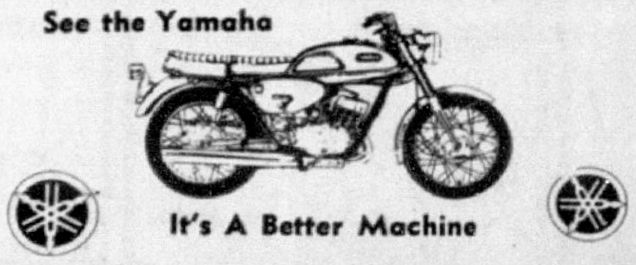

It's A Better Machine

ART TIMPERIO MOTORS
3513 Hwy. 27 S., Sebring

1969 DODGE "Super Bee", 383 four-barrol, hemi-tork flight, automatic, Good Year Polyglas tires, mag wheels, power steering, radio and heater, four month old. Reason for selling want 6-cylinder or small V-8 economy car. Consider trade for new car or $2,600 cash. Over $1,100 under new cost. Call EV 5-8138 Thursday afternoon through Sunday.—dhtfc

R. C. JOHNSON USED CAR
SALES AND SERVICE
Kenilworth Blvd., Sebring
EV 5-7980

'65 STUDEBAKER 2 dr., stick shift, new paint, good tires, runs like new.

'63 CHEV. Imp. 4 door H-T, beautiful blue paint, very clean.

Body and Paint Shop
A-1 Mechanical Repairs

USED CAR SPECIALS
at

'55 CHEVY 2 dr. H. Top, sp. equip., 327 V-8, fuel injection piston, race cam .... $ 465

'64 FORD Fairlane Sta. Wgn. 6 cyl., A/T, A/C .... $ 495

'67 FORD Sta. Wagon, A/T, A/C $1895

'67 OPEL Kadet, 4 spd., excel. cond. $1295

Art Timperio Motors
3513 Hwy. 27 S., Sebring
EV 5-6353

JEEP WAGONAIRE, 4 door station wagon, 4 wheel drive, 6 cylinder engine, air-conditioning, radio. Locally owned. To settle estate. Priced to go at only $1,295. See at ROBERTS MOTOR COMPANY, Inc., 530 North Ridgewood Drive, Sebring.—1tpM15

1960 CHEVROLET, good running condition, $125.00 cash. GL 3-6979, Avon Park.—Stfn

WANTED 1955 or '57 Chevy 2 dr. Hardtop. Call Lake Placid 465-8701.—ctfc

1968 CORTINA, automatic transmission, radio and heater. 6,000 miles. Assume payments. EV 5-6276, Sebring—2tpM15

1962 CORVAN pan l, very clean, good running condition. EV 5-7980, Sebring.—1tcM15

ADVERTISEMENT FOR BIDS
Sealed Bids will be received by the Board of Commissioners of State Institutions, State of Florida, until 3:00 P.M., Tuesday, June 3, 1969, in the office of the Administrator, Florida Alcoholic Rehabilitation Center, Avon Park, Florida, at which time and place all bids received will be publicly opened and read aloud for furnishing all labor and materials for constructing the following building:
State Project No. 8601: Educational-Treatment Building at the Alcoholic Rehabilitation Center for the Florida Alcoholic Rehabilitation Center, Avon Park, Florida
All work shall be done according to plans and specifications prepared by James A. Heim, AIA, Architect, 124 West Main Street, Avon Park, Florida.
Plans are on file and open to inspection in the Office of the Architect and are also on file in the following Plan Rooms: F. W. Dodge Plan Rooms, Sarasota and Tampa, Mutual Builders Exchange, Lakeland.
General Contractors, who have received this Invitation to Bid may secure drawings and specifications from the Office of the Architect, 124 West Main Street, Avon Park, Florida, upon deposit of $35.00 per set with a limit of two (2) sets per Contractor. If within ten (10) days of date set for opening of bids, said documents are returned to the Office of the Architect, prepaid and in good condition, deposit will be refunded.
ALL SUB CONTRACTORS AND SUPPLIERS MAY PURCHASE A PARTIAL SET OF PLANS AT $1.00 PER SHEET FOR DRAWINGS AND $1.00 PER SECTION OF SPECIFICATIONS NON REFUNDABLE. Checks made payable to the Architect.
Bidding Documents will be sent by Greyhound Package Express, collect, unless otherwise requested.
Each bid must be accompanied by a certified or cashiers check payable to the Board of Commissioners of State Institutions, State of Florida, in the sum of 5% of Base Bid as a guarantee and with an agreement that the bidder will not revoke or cancel his bid or withdraw from the competition for a period of sixty (60) days after the opening of bids, and that in the event the contract is awarded to the bidder, he will, within ten (10) consecutive calendar days after it is submitted enter into written contract with the Board of Commissioners of State Institutions, in accordance with the accepted bid, and give to the Board of Commissioners of State Institutions a contract performance and payment surety bond with good and sufficient sureties satisfactory to the Board of Commissioners in the amount of 100% of the accepted bid.
The Bidders said agreement is incorporated in the proposal form. The cost of the bond shall be included as part of the bidders base bid proposal. Certified checks offered as bid guarantees must have Florida Documentary Stamps attached. Bid Bonds are not acceptable.
Completion time shall be bid in the proposal. Bidders qualifications must be satisfactory to the Board of Commissioners of State Institutions. The Board of Commissioners reserves the right to waive informalities in any bid, and to reject any or all bids, or to accept any bid and any combination of alternates that in their judgement will be in the best interests of the state of Florida.
Board of Commissioners
of State Institutions
State of Florida
By Terry C. Lee,
Coordinator Const. Div.
May 15, 22, 29, 1969

Keep your temper. No one else would have it on a bet.

NOTICE OF INTENTION TO MAKE APPLICATION FOR FINAL DISCHARGE
FLORIDA STATUTES
IN COURT OF THE COUNTY JUDGE, HIGHLANDS COUNTY, STATE OF FLORIDA.
IN PROBATE.
IN RE THE ESTATE OF WILLIAM A. ROBERTS,
Deceased.
TO ALL WHOM IT MAY CONCERN:
Notice is hereby given that Dorothy D. Roberts has filed her final report as administratrix of the estate of William A. Roberts, deceased; that she has filed her petition for final discharge, and that she will apply to the Honorable Mervin Rehrer, County Judge of Highlands County, Florida, on the second day of June, 1969, for approval of same and for final discharge as Administratrix of the estate of William A. Roberts, deceased, on this 25th day of April, 1969.
DOROTHY D. ROBERTS
Administratrix of the estate of William A. Roberts, deceased.
MATTIE W. TOMPKINS,
Attorney for Estate,
Avon Park, Florida.
May 1, 8, 15, 22, 1969

INVITATION TO BID
NOTICE IS HEREBY GIVEN that the Highlands County School Board will receive bids in the Purchasing Department, third floor Courthouse, Sebring, Florida, up until 11:00 a.m., Wednesday, June 11, 1969 from those desiring to bid on two used school buses. These bids will be opened and tabulated at this time and the results presented to the Highlands County School Board on June 12, 1969 after 7:30 p.m.
The buses are 60 passenger, International Chassis, Carpenter Bodies, 1958 Year Models.
To view these buses contact the School Bus Garage, Lemon and Orange Streets, Sebring, Florida, Phone No. EV 5-0949 between the hours 8:30 a.m. and 3:00 p.m. week days.
Bidders must submit bids in sealed envelopes plainly marked BID ON USED SCHOOL BUSES.
Bids received after the specified hour and date will not be considered.
The Board reserves the right to reject any or all bids and to waive any or all formalities.
HIGHLANDS COUNTY SCHOOL BOARD
By: HENRY G. BAILEY, Chairman
May 15, 22, 29, 1969

NOTICE TO CREDITORS
FLORIDA STATUTES
IN THE COURT OF THE COUNTY JUDGE, HIGHLANDS COUNTY, FLORIDA.
IN PROBATE.
IN RE: ESTATE OF BEATRICE HULON
Deceased.
TO ALL CREDITORS AND PERSONS HAVING CLAIMS OR DEMANDS AGAINST SAID ESTATE:
You and each of you are hereby notified and required to present any claims and demands which you, or either of you, may have against the estate of Beatrice Hulon, deceased, late of said County, to the County Judge of Highlands County, Florida, at his office in the court house of said County at Sebring, Florida, within six calendar months from the time of the first publication of this notice. Two copies of each claim or demand shall be in writing, and shall state the place of residence and post office address of the claimant, and shall be sworn to by the claimant, her agent, or attorney and accompanied by a filing fee of one dollar and such claim or demand not so filed shall be void.
/S/DOROTHY H. SASSER
As administrator of the Estate of Beatrice Hulon, deceased.
May 8, 15, 22, 29, 1969

CATTLEMEN'S ROUNDUP

The Highlands County Cattlemen's Association will hold their 1969 Spring Roundup Saturday. Activities will begin at 4:30 P.M. at the C. M. Payne & Co. ranch on Road 66 with a tour. This will be followed by a barbecue and square dance at Tropical Sky — Flying D Ranch.

INVITATION TO BID
The City of Avon Park will accept sealed bids for purchase of 2,500 feet of 6" asbestos cement water pipe, Class 150, with gaskets and lubricant. Price to be delivered to Avon Park. Bids will be accepted until 5:00 P.M. Monday, May 26, 1969. The City reserves the right to accept or reject any or all bids.
MALCOLM K. CREWS
City clerk
May 15, 1969

NOTICE OF SHERIFF'S SALE
IN THE CIRCUIT COURT OF THE TENTH JUDICIAL CIRCUIT OF FLORIDA, IN AND FOR HIGHLANDS COUNTY, FLORIDA
CELESTINO FONSECA, JR.
vs.
ALCID F. DUMAIS
By authority of an Execution issued in the case and Court as styled above, I, Joe D. Keene, as Sheriff of Highlands County, levied on the following property as property of the defendant:
One 1969 Ford automobile, I. D. No. 9A55F163522O
I will sell all right, title and interest of the defendant in and to this property, subject to any and all existing liens, on Monday, June 2, 1969, at 11:00 A.M. and from day to day thereafter until it is disposed of. Sale will be held at the north door of the Highlands County Court House, at public auction.
Dated this 2nd day of May, 1969.
JOE D. KEENE, Sheriff
Highlands County, Florida
By Norma Wiggins, D.S.
May 8, 15, 22, 29, 1969

NOTICE UNDER FICTITIOUS NAME LAW
Notice is hereby given that the undersigned, pursuant to the "Fictitious Name Statute," under Section 865.09 of the Florida Statutes as amended, will register with the Clerk of Circuit Court, in and for Highlands County, Florida, upon receipt of proof of the publication of this notice the fictitious name to-wit: Avon Mobile Home Park under which name we are engaged in business at 1350 North Lake Ave., in Avon Park, Florida, and that the owners of said business are: Emmette L. Wright and Sallie M. Wright.
Dated at Avon Park, Highlands County, Florida, this 11th day of April, A.D., 1969.
EMMETTE L. WRIGHT
SALLIE M. WRIGHT
Apr. 17, 24, May 1, 8, 1969

NOTICE UNDER FICTITIOUS NAME LAW
Notice is hereby given that the undersigned, pursuant to the "Fictitious Name Statute," under Section 865.09 of the Florida Statutes as amended, will register with the Clerk of Circuit Court, in and for Highlands County, Florida, upon receipt of proof of the publication of this notice the fictitious name to-wit: Lake Viola Trailer Park under which name I am engaged in business at Lake Viola in Avon Park, Florida, and that the owner of said business is: Evelyn Fox.
Dated at Avon Park, Highlands County, Florida, this 1st day of May, A.D., 1969.
EVELYN A. FOX
May 8, 15, 22, 29, 1969

NOTICE UNDER FICTITIOUS NAME LAW
Notice is hereby given that the undersigned, pursuant to the "Fictitious Name Statute," under Section 865.09 of the Florida Statutes as amended, will register with the Clerk of Circuit Court, in and for Highlands County, Florida, upon receipt of proof of the publication of this notice the fictitious name to-wit: Lake Viola Trailer Park under which name I am engaged in business at Lake Viola in Avon Park, Florida, and that the owner of said business is: Evelyn Fox.
Dated at Avon Park, Highlands County, Florida, this 1st day of May, A.D., 1969.
EVELYN A. FOX
May 8, 15, 22, 29, 1969

ORDINANCE NO. 496
AN ORDINANCE AMENDING SECTIONS 7-15 and 7-16 OF THE CODE OF ORDINANCES OF THE CITY OF AVON PARK, FLORIDA, TO ADOPT THE NATIONAL FIRE PROTECTION ASSOCIATION STANDARDS FOR GAS INSTALLATION AND STORAGE.
WHEREAS, it appearing that the Standards promulgated for liquefied petroleum gas installations and storage by the National Fire Protection Association of Boston, Massachusetts, would better serve the welfare of the City of Avon Park if such Standards were adopted in place of the Standards now in effect in said City,
THEREFORE, BE IT ORDAINED by the City Council of the City of Avon Park, Highlands County, Florida:
Section 1. Section 7-15 of the Code of Ordinances of the City of Avon Park, Florida, is amended to read as follows:
Sec. 7-15. Standards for the installation of gas appliances and gas pipes and standards for the storage and handling of liquefied petroleum gases.
The City of Avon Park hereby adopts by reference those certain gas codes known and cited as The Standard for the Installation of Gas Appliances and Gas Pipes, NFPA Bulletin No. 54, 1964 Edition, 1968 Revision, and the Standard for the Storage and Handling of Liquefied Petroleum Gases, NFPA Bulletin No. 58, 1965 Edition, both promulgated by National Fire Protection Association, Boston, Massachusetts, save and except such portions as may be modified, amended or deleted by the City from time to time, three copies of which are on file in the office of the City Clerk. Any person violating the provisions of the Standards for the Installation of Gas Appliances and Gas Pipes and/or the Standards for the Storage and Handling of Liquefied Petroleum Gases as herein adopted by reference shall be punished as provided elsewhere in the Code of Ordinances.
Section 2. Section 7-16 of the Code of Ordinances of the City of Avon Park is hereby amended to read as follows:
Sec. 7-16. Inspection and fees.
(a) Inspection shall be required on all additions or deletions to existing piping and new installations, or when changing over services from one supplier to another;
(b) It is the responsibility of the gas company to have gauge ready for final inspection prior to requesting the final inspection of the installation;
(c) Permit fee for all work requiring inspection shall be $2.50.
PASSED AND ADOPTED by the City Council of the City of Avon Park, Florida, this 12th day of May, A. D. 1969.
J. R. DUGGAN, President
ATTEST:
MALCOLM K. CREWS,
City Clerk
APPROVED this 13th day of May, 1969.
JAMES M. DOERR, Mayor
APPROVED as to form and content.
JONATHAN H. HANCOCK,
City Attorney
May 15, 1969

We're Proud to Be Good Neighbors and We're Always Ready to Boost Sebring!

That's Why Fountainhead Condominium is Telling The Sebring Story of Good Living to Folks From All Sections of Our Great Country!



Fountainhead
On the Tranquil Shores of Lake Jackson
In the Heart of the Holiday Highlands.

Immediate Occupancy

Act Now!

Fabulous
2 Bedroom, 2 Bath
Apartments at Only
$20,450
Corner Penthouse Apartments Available — Under $25,000!
MONTHLY MAINTENANCE ONLY $27

Luxury Living at Down to Earth Prices!

- Wall to Wall Carpeting
- General Electric Kitchens
- Screened Porch
- 12 Story Luxury
- Pool 'N Patio
- Tropical Gardens
- Central Air and Heat
- Sliding Glass Doors
- All Waterfront
- 2 Automatic Elevators
- 150 Foot Fishing Pier
- Sauna Baths

The Finest Waterfront Condominium Value In All Florida!

JOHN R. YESSAYAN, Director of Sales

ON THE SHORES OF LOVELY LAKE JACKSON
107 No. Lakeview Dr., Sebring, Fla. 33870
ASK ANYONE IN SEBRING HOW TO GET THERE!
Model Open 9 to 5, Monday—Saturday, Sundays 12 to 5
Telephone: 385-6855, 385-5131
First Mortgage Investors, owner

Hospital and Dr. C. J. Larsen Is Being Sued For $5,000

Damages in excess of $5,000 are asked on each of two counts in a suit filed in Circuit Court against Walker Memorial Hospital and Dr. C. J. Larsen.

Highlands Insurance Co. filed the suit for itself and on behalf of Claude H. Prater. It charges that Dr. Larsen failed to obtain Prater's "informed consent" before performing surgery at Walker Memorial Hospital and then performed the surgery in such a way that the nerves of the inguinal area (groin) were damaged and there was damage to the spermatic cord.

The suit claims that Prater was permanently and totally disabled and will require medical treatment indefinitely.

The suit maintains that the hospital had failed to live up to its responsibility to avoid performance of unnecessary surgery and allowed negligent acts in the care of Prater.

The suit was originally filed in Hillsborough County in September and named a Tampa physician as one of the defendants. Circuit Court in Hillsborough divided the case and ordered the portions related in Highlands County to be tried here.

A hearing before Judge A. H. Lane is set for 1:30 P.M. on June 5.

Methodist Church Starts Renovation

The First United Methodist Church has started their program of renovating the church sanctuary.

During this period, the sanctuary worshiping will be held in Wesley Hall, Sunday, May 18 and 25.

It is requested that those attending would come to the early service at 8:45 instead of 10:55 to help spread the attendance to accommodate the smaller capacity of Wesley Hall.

The whole renovating plan includes an acoustical plaster ceiling in the sanctuary, redoing the walls, resurfacing the floors and protective glass over all the stained windows. The church will be completely repainted and all necessary repairs throughout will be made.

Clarence Smith, chairman of the Board of Trustees says, "Please excuse the ladders, paint and mess, we think you will like the results."

Remember worship services will be held in Wesley Hall for the next two Sundays. The church will not be closed for the repairs.

Drunk Leads Number Of Cases In City Court

Being drunk leads in the number of cases brought before the city judge last Tuesday night.

Gerald Estredge, charged with assault and battery, fined $50 was postponed to May 20.

Richard Royce, charged with reckless driving, was charged $25 fine, and his case for improper muffler was dismissed but was charged $15 for failure to use due care.

Esau Scott, forfeited a $175 bond for reckless driving while drinking and driving while license revoked.

Adam Wilburn, fined $15 for failure to use due care.

Adah Maddox, case was postponed to May 20 for improper change of lanes.

Jack Cherry, forfeited $50 for being drunk and the use of profanity.

Rose Cavalia, forfeited a bond of $50 for petty larceny.

John Woods, paid a fine of $25 for being drunk, Benjamin Cowski and Betty Cherry each forfeited a $25 bond for being drunk.

Luther Small and Leslie Moorer, were found guilty and charged $25 each for drinking in a public place.

L. H. Cruthird and Hugh Sullivan, each forfeited a $25 bond for being drunk.

Robert Gray, forfeited a $25 bond for assault.

Harlon Clark, Glen Brannon and Cherokee Jackson, forfeited a $25 bond for being drunk.

Willie Ervin, was fined $50 for discharging fire arms.

William Mere McRae, case was postponed until May 20, for failure to yield right-of-way and no driver's license.

Terry Hipps and Jimmie Leverson, forfeited a $25 bond for each for unlawful speed.

Billy Wilson, found guilty and fined $25 for reckless driving.

Gary Bennett, fined $15 for failure to use due care.

Willie Vinson, paid a fine of $15 for improper start from a parked position.

Vincent Viola, improper driver's license, forfeited $25 bond.

Warrne Smith, no driver's license, forfeited $25 bond.

Scott Starr, reckless driving while drinking, forfeited $75 bond.

Emmanuel Stewart, charged with failing to use due care, found not guilty.

Wade Golns, disobeying stop sign, fined $5.

C. B. Walker, no driver's license, forfeited bond.

Ray Eldridge, failed to yield right-of-way, case postponed until May 20.

John Howard, disobeying ing stop sign, forfeited bond.

John Ragin, unlawful speed, forfeited bond.

Anthany Mabins, disobeying red light, forfeited $15 bond.

James Davis, failed to use due care, found guilty, paid $15 fine.

Esabel Reyna, no drriving license, forfeited $15 bond.

Robert Smith, driving while intoxicated case postponed until May 20.

James Kerney, disobeying stop sign, forfeited $5 bond.

Fred Perdue, reckless driving, found guilty, paid $25 fine.

Joseph Durrance, disobeying stop sign, forfeited $5 bond.

Ronald Maroney, reckless driving, forfeited $50 bond.

Raymond Perkins, improper left turn, fined $15.

Kenneth Krontz, Jr., unlawful speed, fined $25.

Shufus Maldon, drunk, forfeited $25 bond.

Annie Lewis, assaut, found not guilty.

Willie Dollison, assault, fined 30 days in jail.

Monroe Birt, no driver's licensed, failed to appear.

A great deal of our troubles comes via mouth—through talking, eating,, or drinking.



DIANE AND Michael Palsgrove prepare to take their loaves of bread banks to church last Sunday.

Bread Banks Hold Special Aid For Disasters

Last Saturday, May 10, members of Walker Memorial Church participated with the Seventh-day Adventist churches in North America in taking a special offering for disaster and famine relief.

In February members were given small plastic loaves of bread in which to save coins for starving and needy people around the world. These were brought in Saturday along with many checks and cash offerings.

This special offering is taken every two years. In 1967 the churches raised $346,402.88. Added to this offering were gifts of clothing, bedding, medical supplies, etc., making a total value of relief given as $2,962,907.09.

The disasters for which aid was given were hurricanes Inez and Beulah, city riot victims, Alaskan floods, Indian famine, Venezuelan earthquake, floods in Argentina and Brazil, earthquake in India, Biafran refugees, etc.

The church maintains a disaster warehouse in each of their local state conferences. Surplus from these are sent to warehouses in New York City and San Francisco from which shipments are made to disaster areas overseas or can be withdrawn in major disasters here.

Messer Tries To Keep Out Of County Jail

Charles D. Messer is not in Highlands County jail now and he has begun legal manuevers to keep out. Messer, who is currently in jail at Ocala, has filed for a writ of habeas corpus, claiming Highlands County has no right to re-arrest him for an old breaking and entering charge.

In his petition Messer states he was arrested in July, 1968, but the charges he had broken into an Avon Park building were dismissed in preliminary hearing and he was freed.

Deputy Sheriff J. C. Murdock said today new evidence implicating Messer had been discovered and the state's attroney had filed a direct information again charging Messer with breaking and entering.

The case has been assigned to Circuit Judge Clifton Kelly.

Sgt. W. G. Sever Serving In Saudi Arabia

Staff Sergeant William G. Sever, son of Mr. and Mrs. James T. Sever. Avon Park, has arrived for dutv at Dhahran Airfield. Saudi Arabia.

Sergeant Sever is a flieht engineer in a unit of the U. S. Air Forces in Europe. He previously served at Patrick AFB.

The sergeant is a 1955 graduate of Miami Technical High School. His wife is the former Martha J. Kindle.

County Teachers Seeking Financial Assistance For Advanced Study

Financial assistance for advanced study is part of the fringe benefit program Highlands County Education Association is seeking from the county school board. Miss Ann Karrick, Avon Park High teacher who is chairman of the HCEA professional negotiations committee, presented the package of requests at May 8 school board meeting.

Board members, who have promised action later this Spring on the requests, showed the most interest in the advanced study proposals.

One suggestion is that teachers receive $50 per semester hour for credit earned during Summer school. The recommendation stipulates that the credit would have to be in the teacher"s field of instruction or in a field approved by local administrators.

Teachers present at the school board meeting said costs for Summer school run $25 to $35 per semester hour for Florida universities, and teachers often sign up for three to six hours of study. Miss Karrick said arranging for tuition, books, room and board may run the cost of Summer school to $2,000 and "makes advanced study very difficult for people who have families."

Another proposal was that teachers who take advanced training during the school year receive remuneration from the school board equal to the amount of their tuition—again providing the study is in a field approved by local administrators.

In response to questions from Chairman Henry Bailey, Miss Karrick said these proposals are not payments from month-to-month but are rather like scholarships awarded for a given amount of study at one time. "It encourages new teachers who hold Bachelor's degrees to begin study for their Master's, and is one way of upgrading the level of education for our county's teachers."

Two proposals recommended by HCEA are in the reim of health: school board payment of health insurance costs based on single teacher rate or about $96 per year by present rates; reimbursement to teachers for required medical examinations.

Superintendent George F. Douglass said legal difficulties would be encountered in implementing a request for terminal or severance pay. He said state law provides for terminal pay but on a different formula than that proposed by HCEA.

Douglass said his recommendations for salaries will be distributed for study soon but he does not anticipate any changes in the basic salary schedule for teachers. He said some changes will be recommended in the non-Instructional pay scales.

Children imitate what they see and hear. We cannot shield them from all the violence in the world, but we can give them at least equal time with God who is Love. Listen Sunday, May 18, 9 A.M. to WJCM radio to "Helping Children to Reject Violence."

Bus Drivers To Take Part In Training

Drivers of Highlands County school busses will take part in a three day school on driving and maintenance problems beginning Tuesday at Highlands County courthouse.

Sessions will run from 9 A.M. to 1 P.M. Tuesday-Thursday and are part of the schools' driver training program.

About 30 regular and substitute drivers will take part. Van Murdock, of the state department of education, Tallahassee, will be in charge.

BAHA U LLAH

the Founder of the Bahai Faith, to Whom Jesus Christ had referred as the "Comforter" Who will "reprove the world of sin, and righteousness, and of judgment", as the "Spirit of Truth" Who "will guide you into all truth", Who "shall not speak of Himself, but whatsoever He shall hear, that shall He speak" says: He Who is your Lord, the All-Merciful, cherisheth in His heart the desire of beholding the entire human race as one soul and one body. Haste ye to win your share of God's good grace and mercy in this Day that eclipseth all other created Days.

To know more about the Baha 'i Faith write to P. O. BOX 313, Avon Park, Florida
Welcome every Friday evening to Jazab's home at A.P.C.C.

FLOYD THEATRES

SOUTHGATE SHOPPING CENTER — SEBRING

SOUTHGATE Drive-In Theatre

WEEK DAYS 3:30 P.M — EVENINGS 8 P.M.
Saturday - Sunday Continuous from 1:00 P.M.

Children 75c

AN ALL-DISNEY ENTERTAINMENT PROGRAM!

NOW SHOWING

WALT DISNEY presents GLENN FORD in SMITH!

WALT DISNEY presents The Incredible Journey

TECHNICOLOR

NEXT ATTRACTION SUN MON TUES

THE GREEN BERETS
JOHN WAYNE DAVID JANSSEN
AND

MATT HELM RIDES AGAIN!
DEAN MARTIN in THE AMBUSHERS

TECHNICOLOR GENERAL audience

HILANS Avon Park

Week Days 2 & 3 P.M. Open Wed. Sat. Sun. Holiday Cont. From 2 P.M.

SUN. thru WED.
Frank Sinatra The Detective
AN ADULT LOOK AT A POLICE DETECTIVE
Also
THE BOSTON STRANGLER
THE TRUE STORY OF THE CONFESSED BOSTON STRANGLER.
Tony Curtis Henry Fonda

THUR. - FRI. - SAT.
"POETIC... BEAUTIFUL... PROFOUND AND EXCITING"
AFRICAN SAFARI
COLOR by DeLUXE
Also
WALT DISNEY'S New True-Life Adventure
PROWLERS of the EVERGLADES
TECHNICOLOR

SEVON DRIVE-IN

SHOW TIME DUSK

FRI. - SAT. — 3 FEATURES —
99 Women
COLOR
PLUS
eve
PLUS

SUN. - MON. - TUE.
JASON ROBARDS
"THE NIGHT THEY RAIDED MINSKY'S"
Color
Jane Fonda
BARBARELLA

WED. - THUR.
50c CARLOAD NIGHT
With Coupons
Fantastic Voyage
— Also —
In Like Flint

At the Churches

Church of God
105 N. Florida Avenue
Rev. Alex Day

Sunday School ..... 9:45 A.M.
Morning Worship ..... 11:00 A.M.
Evening Worship ..... 7:00 P.M.
Family Night, Wed. ..... 7:30 P.M.

First Baptist Church
N. Lake and Church St.
Aden D. Childress, pastor
Otis Striekler, Min. music education

Sunday School ..... 9:45 A.M.
Morning Worship ..... 11:00 A.M.
Training Union ..... 6:30 P.M.
Evening Worship ..... 7:30 P.M.
Early Morning Service .. 8:30 A.M.
Mid-week Service, Wed. .. 7:45 P.M.
Nursery Open at All Services

Fla. Avenue Baptist Church
Lester Miller, pastor
Phone GL 3-4957

Sunday School ..... 9:45 A.M.
Morning Worship ..... 11:00 A.M.
Training Union ..... 6:30 P.M.
Evening Worship ..... 7:30 P.M.
Mid-week Prayer Service 7:30 P.M.
Nursery Open at All Services

Walker Memorial Seventh-day Adventist Church
Across lake from hospital
Robert H. Kerr, pastor
Phone GL 3-4658

SATURDAY:
Sabbath School ..... 9:30 A.M.
Worship Hour ..... 11:00 A.M.
Vespers—30 minutes from sunset
WEDNESDAY:
Prayer and Bible Study .... 7:30 P.M.
FRIDAY:
Youth Service (YPMV) .... 7:30 P.M.

Church of the Nazarene
Pastor Rev. Earl E. Denny
Phone GL 3-4851

Sunday School ..... 9:45 A.M.
Morning Worship ..... 11:00 A.M.
NYPS ..... 6:00 P.M.
Morning Service ..... 7:00 P.M.
Mid-week Service ..... 7:00 P.M.

First Presbyterian Church
AVON PARK
Rev. Marshall Wilson

Sunday School ..... 10:00 A.M.
Church ..... 11:00 A.M.
Now in new Sanctuary
North side of Lake Verona
Mid-week Bible Study -
Wednesday ..... 7:30 P.M.
Prayer Group - Thur. ..... 9:30 A.M.
Nursery every Sunday

Our Lady of Grace Catholic Church
Rev. Armand Gregoire
E. Main St. — Ph. GL 3-4757

Daily Mass ..... 8:00 A.M.
Sunday Masses 8:30 and 10:00 A.M.
Confessions Sat.: 4:30 to 5:00 P.M.
7:00 to 7:30 P.M.
Religious Instruction: GRADERS: Friday after their afternoon classes. High school students: Wednesday at 7:30 P.M.

United First Methodist Church
Rev. Addison G. Hardee, minister
Regular Church Schedule

SUNDAY:
Morning Worship 8:45 - 10:55 A.M.
Evening Worship ..... 7:30 P.M.
Church School ..... 9:50 A.M.
MYF ..... 5:30 P.M.
(Nursery conducted during both the church School and Worship Service)
Methodist Youth Fellowship ..... 5:00 to 7:15 P.M.
WEDNESDAY:
Mid-week Prayer and Bible Study ..... 7:00 P.M.
First Tuesday of the month — Regular meeting of the Woman's Society of Christian Service 9:30 A.M.

Resurrection Lutheran Church
Lutheran Church in America
Corner Main St. and Highlands Ave.
Rev. Elmer G. Gregg, Minister
Divine Services ..... 9:00 A.M.
Sunday School ..... 10:15 A.M.
Visitors always welcome

Church of Christ
200 South Forest Avenue

Sunday Services:
Bible Study ..... 10:00 A.M.
Morning Worship ..... 11:00 A.M.
Evening Worship ..... 7:00 P.M.
Wednesday:
Bible Study ..... 7:30 P.M.
510 Tulane Circle



At the Churches

Christian Science Society
Corner Avon Blvd. & Highlands
Avon Park Lakes

Sunday Services ..... 11:00 A.M.
First Wednesday ..... 2:00 P.M.
Sunday School ..... 11:00 A.M.
Reading room, Fri. ..... 1:30-3:00 P.M.
ALL ARE WELCOME

Union Congregational Church
Herbert D. Graetz, Minister

Sunday School ..... 9:15 A.M.
Morning Worship ..... 10:30 A.M.
Junior Youth Society ..... 6:30 P.M.
Senior Youth Society ..... 6:30 P.M.
Nursery for small children at Sunday School and Church Services.

Fellowship Baptist Church
1000 Thomas Street
Avon Park, Florida
Harrison Crews, pastor

Sunday School ..... 9:45 A.M.
Morning Worship ..... 11:00 A.M.
Training Union ..... 6:30 P.M.
Evening Worship ..... 7:30 P.M.
RA's and GA's (Wed.) .... 7:15 P.M.
Prayer Meeting (Wed.) .... 7:30 P.M.
Choir Practice (Wed.) .... 8:30 P.M.
Christ Is The Answer

Faith Lutheran Church
1600 N. Lakeview Drive
Sebring, Florida
Rev. William L. Duerr, Jr.

Sunday School and Bible Class ..... 8:45 A.M.
Morning Worship ..... 10:00 A.M.
This church sponsors The Lutheran Hour and the TV program "This Is The Life."

First Assembly of God
112 South Central Ave.
E. B. Boykin, pastor

Sunday School ..... 10:00 A.M.
Morning Worship ..... 11:00 A.M.
Young People Christ Ambassadors) .... 6:00 P.M.
Evangelistic Service ..... 7:00 P.M.
Wednesday Mid-week Prayer and Bible Study ..... 7:30 P.M.
Thursday, Womens Missionary Council ..... 2:00 P.M.

First Christian Church
(Independent)
1011 Walnut Street
Phone GL 3-3261
Clifford F. Dance, Minister

Bible School ..... 9:45 A.M.
Morning Worship ..... 10:50 A.M.
Youth Meeting ..... 6:00 P.M.
Evening Service ..... 7:00 P.M.

Episcopal Church of The Redeemer
Verona and Pleasant Streets
Rev. John L. Knapp

SUNDAYS
Sunday Eucharist ..... 7:30 A.M.
Family Service and Church School ..... 9:30 A.M.
Sunday Service ..... 11:00 A.M.
Wednesday Service ..... 9:00 A.M.

These Religious Messages and Church Announcements, brought to you by the following:
LOYAL CITIZENS and BUSINESSES - - - - All interested in a BETTER COMMUNITY & CHURCHES!

Park Pharmacy, Inc
J. Carson Bates & Staff

Avon Park Sun
Employees

Touchton Drugs
E. G. Touchton & Staff

Hood's Dairy, Inc.
John M. Hood & Employee

Southernaire Motel
Mr. and Mrs. Roy D. Taylor

Capell's & Son Gulf Service
T. E. and T. C. Capell, owners
Hwy. 27 and W. Main, Avon Park

Coker Fuel, Inc.
H. O. Coker & Staff

Wells Motor Company
Ray Wells & Employees

I. H. Ford Motor Co.
Mr. I. H. Ford — Mr. Donald Ford
and Employees

Bagwell Lumber Co.
T. W. Bagwell & Employees

Green's Surplus Store
E. H. Green & Employees

Polk Auto Parts, Inc.
126 West Main Street

Avon Park Motor Co.
C. E. Lanier and Vernon Lanier
and Employees

WOMEN'S SECTION



Deborah Ann Ward - William Harold Hileman to Wed in June

Mr. and Mrs. G. Franklyn Ward announce the engagement and approaching marriage of their daughter, Deborah Anne, to William Harold Hileman of Holly Hill.

Miss Ward was graduated from South Florida Junior College and attended Florida Atlantic University. Mr. Hileman attended the University of Tennessee and has completed military service with the United States Air Force. Both are presently employed in Washington, D. C.

Plans are being made for an early June wedding for members of the immediate families.

Junior Academy Holds Banquet For Mothers

Sunday evening, May 11 the junior high school girls of Highlands Lakes Junior Academy held a mother-daughter banquet.

Sponsors of the banquet were, Mrs. Donna Halvorsen, Mrs. Wesley Osborne, Mrs. Grace Larsen and Mrs. Blanche Ost. Servers were four third grade girls of the school, Twyla Oft, Tina Hughes, Pat Foster and Julie Emerson. They were dressed in white dresses with purple aprons and purple ribbons in their hair.

The food was fixed by the daughters who served tossed salad, cloverleaf rolls, fruit punch, vegetarian chicken and dressing, green beans, corn, mashed potatoes and gravy and carrot cake.

The program was presented by the girls and each presented their mother with a corsage.

Beautiful Gifts for the Bride

are found at Jordon & Son Jewelers



Select the Gift she will treasure for a lifetime. Brides are now registering their preferance in China, crystal and in stainless steel, silver plate and sterling flatwear.

Jordon & Son Jewelers
AVON PARK
The Bride's Store

Jr. Woman's Club Make Corsages For Mother's Day

The Junior Woman's Club held their regular meeting at the Woman's Club Tuesday evening, May 6.

During the business session, plans were made for the end of the year swim party Saturday, May 17. The budget was presented and approved for the coming year.

Carolyn Tomlinson was presented a silver tray by the president, Sandy Mattox, for most outstanding member of the year. Certificates of Merit were presented to Mrs. Beatrice Jones and Mrs. Myra White.

Mrs. Nell Roberts of the Ridge Florists taught the members how to make corsages which the members made for Mother's Day, and presented to the patients at the nursing home.

Residents Hospitalized

May 4

Roxie Enoch, Esther Kitchin, Debra Young.

May 5

Jessie Rowland, Mary Starling, Audrey Weeks, Jimmy Williams.

May 7

Stella DeLaney, Betty Hebenthal, L. Kate Alexander, James Shaw.

May 8

Gregory Caldwell, Charles Snelgrove.

May 9

Leroy Brown, John Pierce.

May 10

Wilcie Bradshaw, Garnett Oliver, James Rose.



Society News

By Happy Strom

Rodney Lane, councilman and wife and Malcolm Crews, city clerk, attended the meeting of the Ridge League of Municipalities in Kissimmee, last Thursday night. The meeting was held at the Tupperware Plant.

—o—

Mr. and Mrs. Paul Swearingen have returned to their Summer home in Detroit, Mich.

—o—

Mr. and Mrs. Albert Cushing, Winter guests of Avon Park, left Monday morning for Loveland, Colo, where they will visit their son and family for the next two mbnths, after which they will return to their home in Boston, Mass., where they will celebrate their 50th wedding anniversary before their return to Avon Park.

—o—

Visitors with Mr. and Mrs. Jerome Shiltz were Mr. and Mrs. John Benech of near Cleveland, Ohio. They were touring Florida and stopped off for a visit. They left Monday, May 12.

—o—

Donald Whitcomb is expected home May 21 from Newton Centre, Mass., to spend two weeks with his parnts, Mr. and Mrs. M. G. Whitcomb.

—o—

Mr. and Mrs. Charles Gueready of Monroe, La., visited their daughter, Ila Kay Gueready, a teacher at South Florida Junior College, last week. While here they enjoyed sight-seeing and a fishing trip with the Donald Fords at Boca Grande on the West coast.

—o—

Mrs. Edgar Smoot, president of the Woman's Club has been invited to attend the last meeting of the year for the Woman's Club and installation of officers of the Lake Placid Club, Thursday, May 8, at the Tower Restaurant for their noon luncheon.

—o—

Mr. and Mrs. Roy Taylor have returned from a trip to Birmingham and Jasper, Ala. They brought Mr. Taylor's father, W. R. Taylor back with them for a visit, from Jasper, Ala.

—o—

Mr. and Mrs. Joseph A. Blomquist returned today to their Summer home in Jamestown, N. Y.

—o—

Mr. and Mrs. Arthur Richter from New York City, have purchased a home in Golden Age Villas.

—o—

Judge and Mrs. Mervin Rehrer and daughter, Laurie and Mr. and Mrs. Marshall Davis spent Mother's Day with their respective children, Mr. and Mrs. Rene Davis in Titusville.

—o—

Mr. and Mrs. Ralph Heim of Jacksonville, spent the weekend with Mr. and Mrs. Jim Heim.

—o—

Thomas Clarke entered Lakeland Memorial Hospital last Monday and received surgery on Tuesday.

—o—

Mrs. H. L. McCully visited her son and family, David McCully in Fort Lauderdale over the weekend.

—o—

Captain Edward Sharpe flew to Atlanta, Ga., where he is spending several days with Clifton Crews and family.

—o—

Mr. and Mrs. Norbert Ruhlman have returned to their home in West Palm Beach after spending four days at the home of Mrs. Harold Strom on Lake Angelo.

—o—

Mr. and Mrs. Harold Patten have their daughter and family, Mr. and Mrs. Joseph Maslach and daughter, Kimberly as their guest. Formerly of Toledo, Ohio, they are moving to Merritt Island to make their future home.

—o—

Visiting over the weekend with Mr. and Mrs. James J. Pearce, were Mr. and Mrs. Anthony Holbrook from Tampa and Mrs. John Hill and children, Jeff and Laura Kay from Belle Glade.

—o—

Weekend visitors over Mother's Day with Mr. and Mrs. [illegible] were Mrs. Byrd were her mother, Mrs. Nora Payne from Tifton, Ga., and her sister and her husband, Mr. and Mrs. Woodrow Martin and daughter, Kathryn of Jacksonville.

—o—

Word has been received from Seaman Howard (Max) Still, son of Mr. and Mrs. Virgil Still, that he has returned to the States after serving one year with the Navy in Holy Locks, Scotland. He will be stationed in Bainbridge, Md., for the next 18 weeks in thee U. S. Navy Training Center.

—o—

Father Edward Biss, passed away Monday, May 5 at Charlotte, N. C. He is a cousin of Joseph Lynch, Avon Park Lakes and has visited here many times and was well known.

—o—

Mrs. Grace Beauvais left May 10 for Rantoul, Ill., to visit her son, Bob and family, before returning to her home in Elkhorn, Wis.

Bob had his overseas training at Avon Park Bombing Range 27 years ago and is now retired from the Air Force and is an instructor at Rantoul, Ill.

—o—

Mr. and Mrs. Raymond Sproles of Bluefield, W. Va., are spending this week with their sister and brother-in-law, Mr. and Mrs. Frank Jones.

The George Jordans of Ocala, Harvey Kellys of Frostproof and Newell Doneys of Winter Haven, visited their sister, Mrs. G. L. Harrison last Sunday. The occasion was to honor their mother, Mrs. Araminta Reynolds of Haines City. During the afternoon they talked with Judge Hollis L. Reeves and wife of Nassau, N. Y. Judge Reeves is Mrs. Reynold's son. Also visiting during the afternoon were Michael (Jan) Harrison and daughter, Leigh of St. Louis, Mo., who are visiting in Avon Park and Miss Geni Beth Henderson.

Licensed Nurses To Meet

The Licensed Practical Nurses Association of Florida, Inc., will meet to listen to a talk on laryngectomees next Tuesday at Cottrell Nursing Home by Cosimo Martinetto.

The directors of the LPN group will meet at 7 P.M. Members will meet at 7:30 P.M. for a business session. The general meeting, to which all interested persons are invited will start at 8 P.M.



Alan C. Ball Promoted To Corporal

Alan C. Ball, U. S. Marine Corp, son of Mr. and Mrs. Donald C. Ball, Avon Park, has been promoted to Corporal at Dong Ha, South Vietnam.

He has spent nine months there and will go to Singapore for five days of rest and recuperation May 31.

Recently he was assigned to the supplies office, where he will remain for the rest of his tour, which will be finished September 14.

Garden Club Hibiscus Circle Hold Meeting

The Hibiscus Circle of the Garden Club met at the home of Mrs. Ted Ward, Thursday, May 8, for their regular meeting, preceeded by a covered dish luncheon.

Outgoing president, Mrs. Otto Kreiger conducted the meeting, committee reports were given after which the new president, Mrs. George Kelsey took over and plans were made for the coming year. Twenty members and three guests attended. The guests were, Miss Westberry, Mrs Wade and the state judge, Mrs. Sellers.

The next executive board meeting of the Federation will meet May 29 at 9:30 A.M., at the Florida Power Lounge.

Mrs. Maurice Dillingham of Santa Rosa Beach is the new president of the Spring Conference, which she will conduct May 22 at Punta Gorda.

Those who will attend please phone your reservation in to Mrs. Peter Boney not later than May 16.

Officers Present Reports At DAR Meeting

Members of Patriots Chapter, Daughters of American Revolution, enjoyed a covered dish luncheon meeting on Monday, May 5, at Booram Hall, St. Agnes Church.

The luncheon tables and speakers table, were beautifully decorated with arrangements of colorful Spring flowers.

Hostess for the luncheon was Mrs. H. M. Childress, assisted by Mrs. I. H. Ford, Mrs. K. H. Grady, Mrs. G. W. Holman, Mrs. Elmer Hurst, Mrs. E. J. Nickerson, Mrs. Charles Swartz, and Mrs. I. Titus.

Mrs. Ralph Koerber, regent, presided at the annual business meeting. Officers and committee chairmen presented annual reports.

Mrs. C. R. Disher, chairman conservation committee, introduced winners of the elimination contest on conservation. The students wrote essays on "Soil and Water Conservation District Roll in Community Development." Winners of the contest delivered their compositions.

Gwen Thomas won first place; Janie Hancock and Carolyn Clark tied for second place; and Mark Breed, was third.

Mrs. Van Howell introduced Mrs. Frank Crowder who spoke on the mental health program in Highlands County. She advised that an out-patient clinic for one day a week will be established in Sebring.

APCI Choir To Sing Sunday At Church of God

We are happy to again welcome the Men's Choir from APCI to the Church of God.

Sunday, May 18 is Fellowship Sunday at the Avon Park Church of God. Services begin with Sunday School at 9:45; Worship at 11 with Rev. Walls, of APCI bringing the message.

Dinner will be provided to everyone who desires to bring their food and join in fellowship in the dining hall.

At 2 P.M. gospel singing will be enjoyed, featuring the Men's Choir from APCI and other singers. An open invitation is extended to singers who would like to take part in this service, also the public is cordially invited.

Little League Football Team Being Organized

An organizational meeting will be held Tuesday night at 8:30 P.M., after Little League baseball game in the Avon Elementary cafetorium for Little League football.

Avon Park is joining with Polk County in Little League football. Polk County has had this type of program for



CAROL OWENS, right, chairman of the cancer drive and her co-chairman, Donna Littrell, are preparing for their residential cancer drive in Highlands County. The kick-off meeting was held at the home of Mrs. Owens May 10. Mr. A. B. Wilhite is Avon Park crusade chairman.

Cancer Crusade Distributes Leaflets

As a major weapon in its 1969 educational and fund-raising Crusade, the American Cancer Society is distributing 45,000,000 leaflets across the country, Mrs. Bill Owens, Avon Park Residential Chairman, Highlands County Unit, announced today.



"This leaflet challanges many widespread bits of misinformation, cliches and legends about cancer," Mrs. Owens said. It is hoped to have it placed in every home in Avon Park when the Cancer Crusade is launched on May 19. Distributed personally by ACS volunteers, the leaflets cover reads, "If you ignore it, maybe it'll go away" and other cancer legends.

The inside page lists several other familiar alibis people have used to avoid the truth, such as, "What I don't know won't hurt me." Or, "It can't happen to me. I feel fine," or the unlikely boast, "I've never been sick a day in my life."

"The aim of the leaflet," Mrs. Owens pointed out "is to persuade those adults, who do not go regularly for checkups, to do so. The Cancer Society found in a recent survey that 57% of the public do not go for checkups. And of those that do, there are three times as many women as men."

The Chairman stated that the leaflet also lists several vital phrases that can be readily used to unmask these legends and old wives tales about cancer. "Among these," she said were "One in three is being saved now. Or, one in two could be saved if people saw their doctors early. And go for a checkup when you're feeling fine."

According to Mrs. Owens, the leaflet contains on the last, or back panel, a space to indicate a specific appointment for a checkup with a doctor. The leaflet also lists the seven warning signals of cancer as a reminder to be alert to one's health at all times. "The slogan of this year's Crusade," Mrs. Owens said in conclusio is, "Help yourself with a checkup and others with a check."

Patricia Miller Star Student AP High School

Patricia Lou (Patti) Miller, daughter of Mr. and Mrs. Lou Miller has merited the distinction of the "Star Student" of Avon Park High School with a 3.9 average for the four years. During the four year period she has received one "B" and the balance are all "A's". Her rating stands as the highest throughout Highlands County. She is Valedictorian of her graduating class.

Patti took part in all school activities, a member of the high school band for four years, an officer three years, treasurer, three years and was on the Annual staff. She was president of the National Honor Society and treasurer of the junior class, co-chairman of homecoming activities 1968-69 and chairman of the junior-senior prom 1967-68.

Norris Brooks Observe Anniversary

Mr. and Mrs. Norris T. Brooks, 61 E. Wolf celebrated two events Sunday, May 11. It was their 28th wedding anniversary as well as Mother's Day. Mrs. Brooks' mother, Mrs. E. R. Harman from Wauchula and Mr. Brooks' mother, Mrs. J. W. Brooks from Bowling Green were on hand to be honored. Mr. Brooks' father from Bowling Green as well as his sister and her family from Gainesville, Mr. and Mrs. W. C. Cliett, also his brother and family from Sanford, Mr. and Mrs. Joseph P. Brooks.

Also on hand were Mr. and Mrs. Robert Brooks and Mr. and Mrs. Jimmy Brooks and Michelle. The families gathered at the Jacaranda Hotel dining room for a delicious lunch and then returned to the home of Mr. and Mrs. Norris Brooks for "Anniversary Cake" and fruit punch, in the afternoon.

—

with the Santa Claus Bowl.

Age limit is a boy must be 10 before Septe[illegible], not over 14 years old September 1.

Parents are urged to attend this organizational meeting.

This is a non-profit organization whose main purpose is to exist for the betterment of our youth through athletic activities and fair play.

Girls in the same age group are needed for cheer-

Brownies End Busy Month

Brownie Troop 143 went to the Fair last month. The items they entered in Lakeland at the Harvest of Skills, a giant Girl Scout Fair, are on display in a window at Metcalfe Hardware. Their furnished doll house complete with patio and swimming pool has created much interest. It was constructed from grocery boxes, plastic bottles, and other odds and ends that anyone but a Brownie leader would discard. The floor lamp in the living room actually "lights up" to the delight of children who see it. The 20 Brownies who made this doll house and family from Sanford, Mr. and Mrs. Joseph P. Brooks.

Also on hand were Mr. and Mrs. Robert Brooks and Mr. and Mrs. Jimmy Brooks and Michelle. The families gathered at the Jacaranda Hotel dining room for a delicious lunch and then returned to the home of Mr. and Mrs. Norris Brooks for "Anniversary Cake" and fruit punch, in the afternoon.

—

with the Santa Claus Bowl.

Age limit is a boy must be 10 before Septe[illegible], not over 14 years old September 1.

Parents are urged to attend this organizational meeting.

This is a non-profit organization whose main purpose is to exist for the betterment of our youth through athletic activities and fair play.

Girls in the same age group are needed for cheer-



J. A. Loveless Star Teacher AP High School

J. A. Loveless, who has taught history in the Avon Park High School for the past nine years, has earned the title of Teacher of the Year for 1968-69.

From Albany, Ga., he received his A.B. degree in history from Mercer University, Macon, Ga. and his M.A. degree from Stetson University in DeLand.

He is married to Lucy Loveless, Mercer, graduate They have one daughter, Lucy Anne, age 2½ years.

He has accepted a position as history professor at North Florida Junior College in Madison, which he will fill next year.

Girls Have Two Softball Leagues

Action continues in the two girls softball leagues each Monday, Tuesday, and Thursday nights from 5 to 7 P.M. at the city softball field between Head Field and the Little League Field and tonight (Thursday) two undefeated teams will square off against each other when the Soul Children meet the Turbines in the junior league game at 5 P.M.

Tuesday night a week ago the Turbines slipped by the Mustangs by a score of 8-7 in the junior league game and the Hillbillies wholloped the Topcats 24-2 in the senior league game. Last Thursday night the Soul Children took their second straight win by beating the Cobras 8-2 and the Road Runners defeated the Wildcats by a score of 20-16.

Last Monday night, May 12, the Turbines collected their second win with a forfeit 1-0 game when the Unbelievables didn't have enough players to make up a team. In the senior league game the Impossibles outlasted the Bobcats to take an 18-17 six inning game.

Last Tuesday night the Mustangs were scheduled to play the Sock It to Mes, tonight the Soul Children meet the Turbines, and next Monday night the Mustangs and the Cobras tangle with each other. Next Tuesday night the Sock It To Mes will play the Unbelievables in the junior league game at 5 P.M.

Team captains need to check the day of a schedule game to be sure they will have enough players to field a team and league director Ann Kerrick reminds all players that play starts right at 5 P.M. for junior games and at 6 P.M. for senior games. If players are late [illegible]



Stokely's Dollar Savin' Values!

SAVE 34¢! LIMIT ONE, YOUR CHOICE, WITH $5 OR MORE ORDER, EXCLUDING CIGARETTES

COFFEE FOLGER'S OR CHASE & SANBORN 1 Lb. Can **49¢** ASTOR 1 Lb. Can **39¢**

SAVE 18¢! FRESHY OR
Chek Drinks 15 12 oz. Cans $1

SAVE 8¢! DIXIE DARLING CAKE
Frosting Mixes 13 Oz. Pkg. 25¢

SAVE 4¢! ALL VARIETIES, PILLSBURY LAYER
Cake Mixes . . Reg. Pkg. 39¢

SAVE 32¢! ALL VARIETIES, CRACKIN' GOOD
Cookies . . . . . 4 12 Oz. Pkgs. $1

FRESH SUPERBRAND
MILK . . . . . Gal. $1.25

SAVE 17¢! STOKELY
Gatorade . . . 3 32 Oz. glass $1

SAVE 16¢! SLICK DOG FOOD OR CLICK
Cat Food . . . 12 No. 1 Tall Cans $1

SAVE 29¢! STOKELY CUT, ALL GREEN — LIMIT THREE
Asparagus . . 3 300 Cans $1

SAVE 22¢! STOKELY SHOESTRING OR
Cut Beets . . . . . 7 303 Cans $1

SAVE 8¢! VAN CAMP
Beenie Weenies . . . . . 4 8 Oz. Cans $1

SAVE 40¢! STOKELY FORDHOOK
Lima Beans . . . . . 4 303 Cans Limit Four $1

SAVE 23¢! VAN CAMP'S
Pork & Beans . . . . . 10 8 Oz. Cans $1

SAVE 35¢! STOKELY FRENCH STYLE
Green Beans . . . . . 5 303 Cans $1

SAVE 15¢! VAN CAMP'S BEAN HOLE
Beans . . . . . 5 300 Cans $1

SAVE 25¢! STOKELY
Shellie Beans . . . . . 5 303 Cans $1

SAVE! CRACKIN' GOOD DIP CHIPS OR
Potato Chips . . . . . Twin Pak Pkg. 49¢

SAVE 5¢! STOKELY WHOLE
Tomatoes . . . . . 3 303 Cans $1

SAVE 39¢! BAN SPRAY
Deodorant . . . . . 4 Oz. Size 49¢

SAVE 10¢! STOKELY POLISH
Dill Pickles . . . . . 32 Oz. Size 39¢

SAVE 9¢! DIXIE DARLING
Buttermilk Bread . . . 2 24 Oz. Loaves 49¢

SAVE 15¢! STOKELY CUT
Green Beans . . . . . 7 8 Oz. Cans $1

SAVE 9¢! DIXIE DARLING
Dinner Rolls . . . . . 2 12 Pak Pkgs. 25¢

SAVE 16¢! STOKELY
Sliced Beets . . . . . 8 8 Oz. Cans $1

SAVE 11¢! DIXIE DARLING
Berry Cups . . . . . 2 6 Pak Pkgs. 39¢

HARVEST FRESH ✓ PRODUCE

SAVE 17¢! FRESH
Strawberries . . . . . 3 Pints $1

SAVE 20¢! WESTERN RED BLISS
Potatoes . . . . . 10 Lb. Bag 69¢

FANCY
Cucumbers . . . . 5 FOR 49¢

SAVE! WESTERN
Cantaloupes . . . . . Each 69¢

SAVE 29¢! WESTERN RED DELICIOUS
Apples . . . . . 11 For $1

SAVE 16¢! CALIFORNIA FRESH
Avocados . . . . . 4 For $1

SAVE 17¢! IN RE-USABLE PLASTIC JUG, ALL FLAVORS,
Cool-It Drinks . . . . . 3 Half Gals. $1

SAVE! U.S. NO. 1 ALL PURPOSE WHITE
Potatoes . . . . 10 Lb. Bag 59¢ 20 Lb. Bag 99¢

SAVE 10¢! FRESH FLORIDA
Cabbage . . . . . 2 Heads 39¢

SAVE 9¢! FRESH FLORIDA
Carrots . . . . . 2 1 Lb. Bags 49¢

FROZEN FOOD

100 FREE T.V. STAMPS WITH TWO! DIXIE WHIP
Topping . . . . . 2 Quarts $1

SAVE 10¢! ALL VARIETIES, MORTON
Meat Dinners . . . . . Each 39¢

SAVE 25¢! McKENZIE BROCCOLI SPEARS OR
Cauliflower . . . . . 5 Pkgs. $1

SAVE 10¢! WHOLE
Strawberries . . . . . 1 Lb. Cup 39¢

SAVE! PINK OR REGULAR LIBBY'S
Lemonade . . . . . 9 6 Oz. Cans 99¢

SAVE 20¢! SINGLETON
Shrimp Pieces . . . . . 1 Lb. Pkg. 99¢

SAVE! FRENCH OR REGULAR McKENZIE
Green Beans . . . . . 5 10 Oz. Pkgs. 99¢

SAVE 10¢! EGGO
Waffles . . . . . 8 Ct. Pkg. 39¢

SAVE 10¢! McKENZIE SHOE PEG CORN, PETITE PEAS, NEW POTATOES, OR
Stew Vegetables . . . . Pkg. 39¢

SAVE 20¢! SINGLETON COOKED
Shrimp . . . . . 10 Oz. Pkg. 99¢

KWIK CHEK FOOD STORES

STORE HOURS—SEBRING
Mon.-Wed. 8:30-6:30 Fri. 8:30-9:00
Thurs. 8:30-7:00 Sat. 8:30-7:00

STORE HOURS—AVON PARK
Mon.-Thurs. 8:30-6:30
Fri. 8:30-9:00 Sat. 8:30-7:00

Quantity Rights Reserved

MORE MEAT VALUES

COPELAND'S SMALL LEAN FRESH
PORK LOINS
Split For Bar-B-Que LB. **69¢**

SAVE! U.S. CHOICE, W-D BRAND, BONE IN
Pot Roast . . . . . Lb. 79¢

SAVE! U.S. CHOICE, W-D BRAND
Chuck Steak . . . . . Lb. 79¢

SAVE! SARASOTA BRAND
Corned Beef . . . . . Lb. 88¢

SAVE! SHURTENDA COOKED
Steak Fritters . . . . Lb. 99¢

SAVE! COPELAND
Franks . . . . . 12 Oz. Pkg. 39¢

SAVE! COPELAND
Sliced Bologna . . . . 1 Lb. Pkg. 59¢

SAVE! COPELAND BAG
Sausage . . . . . 1 Lb. Pkg. 59¢

SAVE! COOKED, WIDE SLICE
Boiled Ham . . . . . Lb. $1.49

SAVE 10¢! FRESH CAROLINA U.S.D.A. GRADE "A" FRYER LEGS, THIGHS, OR
Breasts w/Ribs . . . Lb. 59¢

SAVE! SUPERBRAND
Cottage Cheese . . . 2 Lb. Cup 59¢

SAVE! PILLSBURY
Cinnamon Rolls . . 9½ Oz. Can 29¢

W-D BRAND GRADE "A" QUICK FROZEN
BROAD BREASTED TURKEYS 18 lbs. and up LB. **39¢**
100 EXTRA T.V. STAMPS WITH COUPON

BUY ONE GET ONE FREE!

BUY ONE GET ONE FREE!
Chicken of the Sea Shrimp . . . . . 10 Oz. Pkg. 99¢
BUY ONE GET ONE FREE!
Colonel Sanders Biscuits . . . . . Pkg. 39¢
BUY ONE GET ONE FREE!
Columbia Spanish Bean Soup . . . . Pkg. 79¢
BUY ONE GET ONE FREE!
Poko Pops Freeze Treets . . 24 Ct. Pkg. 69¢
BUY ONE GET ONE FREE!
Trafalgar Crumpets . . . . . Pkg. 49¢
BUY ONE GET ONE FREE!
Presto Whip Topping . . . . 15½ Oz. Can 69¢
While They Last!

FREEZER BEEF PACKAGE

50 Lbs. Trimmed Beef

5 LBS. U.S. CHOICE T-BONE STEAKS
5 LBS. U.S. CHOICE RIB STEAKS
5 LBS. U.S. CHOICE SIRLOIN STEAKS
5 LBS. U.S. CHOICE ROUND STEAKS
5 LBS. U.S. CHOICE BEEF PLATE STEW
10 LBS. U.S. CHOICE CHUCK STEAKS
15 LBS. U.S. CHOICE GROUND BEEF

$38.88 PLUS 500 TV STAMPS

FREEZER VARIETY PACKAGE

50 Lb. Box Of Meat

10 LBS. W-D BRAND GROUND BEEF
6 LBS. U.S. CHOICE CHUCK STEAKS
3 LBS. SWIFT PREMIUM CAN HAM
6 LBS. PALM RIVER SLICED BACON
10 LBS. PORK LOIN SLICED INTO CHOPS
5 LBS. U.S. CHOICE BEEF SHORT RIBS
10 LBS. U.S.D.A. GRADE "A" FRYERS

$28.88 PLUS 500 TV STAMPS

THRIFTY MAID
ICE MILK Half Gal. **39¢**

SPECIAL OFFER!

NOW THROUGH MAY 17th YOU MAY PURCHASE ANY OF THE FOLLOWING GRANADA DINNERWARE PIECES AT THE SPECIAL PRICE:

DINNER PLATE
DESSERT DISH
COFFEE CUP
SAUCER
Bread & Butter PLATE

Ea. **29¢** WITH $5 PURCHASE

WHILE THEY LAST!
Complete Pieces Also Available At Regular Prices - Complete Your Set Today!

50 EXTRA TOP VALUE STAMPS — WITH TWO! ALL FLAVORS, KELLOGG'S POP TARTS 2 11 oz. pkgs. 90¢ — Coupon Expires May 17 — AT ANY WINN-DIXIE OR KWIK CHEK

50 EXTRA TOP VALUE STAMPS — PUREX BLEACH . . . . . Gal. size 53¢ — Coupon Expires May 17 — AT ANY WINN-DIXIE OR KWIK CHEK

100 EXTRA TOP VALUE STAMPS — W-D BRAND, QUICK FROZEN 18 LBS. AND UP GRADE "A" TURKEYS . . . . . lb. 39¢ — Coupon Expires May 17 — AT ANY WINN-DIXIE OR KWIK CHEK

50 EXTRA TOP VALUE STAMPS — ALL VARIETIES TARNOW MEAT LOAF — Coupon Expires May 17 — AT ANY WINN-DIXIE OR KWIK CHEK

100 EXTRA TOP VALUE STAMPS — WITH SIX! LIBBY'S ORANGE JUICE . . . . 6 6 oz. cans $1.29 — Coupon Expires May 17 — AT ANY WINN-DIXIE OR KWIK CHEK

500 EXTRA TOP VALUE STAMPS — 50 LB. FREEZER BEEF PACKAGE $38.88 — Coupon Expires May 17 — AT ANY WINN-DIXIE OR KWIK CHEK

50 EXTRA TOP VALUE STAMPS — FAULTLESS SPRAY STARCH . . . . . 22 oz. size 59¢ — Coupon Expires May 17 — AT ANY WINN-DIXIE OR KWIK CHEK

50 EXTRA TOP VALUE STAMPS — MAZOLA OIL . . . . . quart 79¢ — Coupon Expires May 17 — AT ANY WINN-DIXIE OR KWIK CHEK

50 EXTRA TOP VALUE STAMPS — ALL VARIETIES MERIO'S PIZZA — Coupon Expires May 17 — AT ANY WINN-DIXIE OR KWIK CHEK

100 EXTRA TOP VALUE STAMPS — WITH TWO! DIXIE WHIP TOPPING . . . . 2 qts. $1 — Coupon Expires May 17 — AT ANY WINN-DIXIE OR KWIK CHEK

100 EXTRA TOP VALUE STAMPS — WITH TWO! McKENZIE POLY BAG VEGETABLES . . . . . Any Two — Coupon Expires May 17 — AT ANY WINN-DIXIE OR KWIK CHEK

500 EXTRA TOP VALUE STAMPS — 50 LB. FREEZER VARIETY PACKAGE $28.88 — Coupon Expires May 17 — AT ANY WINN-DIXIE OR KWIK CHEK

NO ITCH

If you scratch because you're allergic to irritants in the air, the answer is flameless ELECTRIC cooling and heating. You live in cleaner, fresher air because dust and irritants are filtered out. See your air conditioning contractor for details on our $50.00 conversion allowance. Something to think about from the folks at Florida Power Corporation.



LARRY HOOPER, electronics instructor at SFJC, shown here with Eugene Beck, a student.

Larry Hooper Completes First Year As Instructor of Electronics at SFJC

"It's almost graduation time, and I'm sure you know this." Larry Hooper, electronics instructor at South Florida Junior College, says to Eugene Beck, one of his students. Larry Hooper has taught basic electronics to 15 students this year as he initiated the program for South Florida Junior College.

The young men in class have learned the technical knowledge necessary to work in a world filled with complicated data processors, computers, color televisions and business machines. Now it is graduation time. The second week in June will mark the completion of the course and a new group will begin their instruction under Mr. Hooper.

Young men interested in beginning an electronics career should start applying now at South Florida Junior College. The next term starts in June and early registration for this course will help in planning the total course you want to take. For consultation concerning your electronics training contact the offices at South Florida Junior College.

New School Record Set In Mile Run

The Red Devil track team representatives placed in two events at the Class B meet held in Gainesville last Friday with Clyde Sumbry coming in third in the mile run with his best time of the year and a new school record of 4 minutes, 40.5 seconds.

Also placing was Charlie Magenheimer who came in fourth in the high jump event with his best jump of the year—an even 6 feet.

Sumbry's 80-yard time of 2 minutes, 10 seconds was good for only eighth place at the state meet and the Devil sprint-medley team of Roy Clatt, Willie Seigler, Billy Richards, and Charles Magenheimer also came in eighth with a 2:09 time.

The Red Devils scored a total of seven points at the meet but the individual efforts of the five boys who competed in the top Class B competition was outstanding and the team is to be congratulated for its progress this season.

City Gets 8,020 From Fag Tax

Smokers in Highlands County contributed $24,431.81 in cigaret taxes during May.

Sebring provided the lion's share with $11,867.42 and Avon Park followed with $8,020.45. Lake Placid totaled $2,862.56 while the unincorporated areas of the county total $1,681.38.

Woman Dies After Accident South of City

As her husband watched helplessly, Mrs. Jewel G. Prescott, 49, drove into the path of a car driven by Mrs. Kathleen Ellis, 36, of Frostproof Thursday and was fatally injured.

Mrs. Prescott, drove to just South of Avon Park on Route 27 where her husband, Jesse, is one of the contractors on the four-laning. She wanted to know when he would be home for supper and he told her "in a little while." It was 5:40 P.M.

She got back in her parked car and was attempting to turn into the southbound lane of Route 27 when struck broadside by the Ellis car.

Her husband witnessed the crash and raced to the wreckage, helping to extricate her through the windshield. She was taken to Walker Memorial Hospital suffering internal injuries and multiple fractures and died at 11:15 P.M.

Trooper W. R. Hough of the Florida Highway Patrol investigated. The accident report noted that Mrs. Prescott failed to yield right of way after starting from a parked position.

The death of Mrs. Prescott was the second tragedy in the past two years. Their son, Ronnie, 18, was killed February 3, 1967, in an automobile accident North of Sebring in which Marcia Wolfinger also died.

The Prescotts' son, Jackie, frequently accompanied his mother, but stayed home to play with a friend. With her last Thursday was the small chihuahua dog, Missy, which survived with bruises.

The Prescott Rambler was demolished in the accident and the Ellis car sustaind $1,500 damages. Mrs. Ellis is reported in good condition at Walker Memorial Hospital with multiple fractures sustained in the crash.

Mrs. Prescott was Highlands County's sixth traffic fatality of 1969. A native of Selma, Ala., she came with her family to Highlands County eight years ago from Bartow. She was a member of Southside Baptist Church. The family home is at 4245 U. S. 27 South.

Services were held Monday at Stephenson Chapel, the Rev. Leland E. Brooker of Southside Baptist Church in charge.

Survivors are the husband, Jesse; a daughter, Sharon Doane Riles, Madrid, Spain; a son, Jackie; mother, Mrs. Ruby Gaylor of Selma; two brothers, Clarence Gaylor of Tampa and Douglas Gaylor of Selma; four sisters, Mrs. Richard Holmes, Mrs. James Lawrence of Selma, Ala., Mrs. Ruth A. Miller, Montgomery and Mrs. Russ Swanson, also three grandchildren. Burial was in New Live Oak Cemetery, Selma.

Other Accidents

George W. Carroll, 78, of Avon Park and Howard Ettlinger, of Miami, were the drivers in a two-car crash .8 miles North of Avon Park on Route 27 at 2:50 P.M. Sunday. Bessie Carroll, a passenger, received lacerations and Ettlinger was admitted to Walker Memorial Hospital for observation. Trooper J. E. Vann of the Florida Highway Patrol said the Carroll car crossed in front of the Ettlinger vehicle and was damaged in the amount of $900. He estimated damage to Ettlinger's new car at $800.

Thomas Youngman, of Tampa, 17, was charged with failure to use due care after he ran his Chevrolet truck off the road at 5:15 A.M. Monday on State Road 70 4.1 miles West of Childs and rolled it over. Trooper Vann said he fell asleep.

First Baptist Leads In First Week Of Avon Park Little League Season

Little League action was close this past week with the First Baptist team moving into first place after Monday, May 12, games with a 3-0 record. The Kiwanis team was in tight second place with 3 wins and 1 loss—the loss coming from the First Baptist team.

On Tuesday, May 6, the Lions won over Avon Citrus 9-1 with the Lions getting 6 hits off John Pipkin and Dean DuBoice and the Avon Citrus boys collecting 4 hits off winning hurler Tim Massey. In the second game First Baptist shut-out Bagwell Lumber by a 5-0 score with winning pitcher Larry Sneed giving up only 2 hits—both doubles and Jimmy Douberly and Jeff Jackson teaming up to hold the winners to only one hit.

Last Thursday, May 8, Bagwell Lumber bounced back and outscored Rotary 14-11 with Bagwell getting 12 hits while winning pitchers George Heatherly and Dale Sisemore held the Rotary batters to 5 hits. First Baptist thumped Kiwanis 16-6 in the second game with Jerry Robinson taking the mound win giving up only 4 hits and three Kiwanis pitchers, Gene Haywood, Brad Beumel, and Dennis Hulon allowing 7 hits to the Baptist batters.

Last Monday night the Kiwanis team slipped by Rotary 6-5 in seven full innings. Brad Beumel and Gene Haywood teamed up to pitch the win giving up 7 hits and Dariek Dorsey and Lavon Cobb both pitched for the losing Rotary nine allowing 12 hits between them. In the nightcap Monday night Avon Citrus won its second game by defeating Bagwell Lumber 2-0 behind the 2 hit pitching of Mike Pool. Jim Douberly gave up only 3 hits as he absorbed the mound loss and he struck out 14 batters in the five inning game.

Little League Schedule

Thursday, May 15, Bagwell-Lions; F.B.-A.C.B.

Monday, May 19, F.B.-Bagwell; Rotary-Lions.

Tuesday, May 20, Rotary-A.C.B. and Bagwell-Kiwanis.

Thursday, May 22, Lions-F.B. and A.C.B.-Kiwanis.

Monday, May 26, Lions-A.C.B. and Kiwanis-F.B.

Tuesday, May 27, Bagwell-Rotary and A.C.B.-F.B.

Thursday, May 29, Rotary-Kiwanis and Lions-Bagwell.

Monday, June 2, Bagwell-A.C.B. and F.B.-Rotary.

Tuesday, June 3, Kiwanis-Lions. Last round begins. A.C.B.-Rotary.

Thursday, June 5, F.B.-Lions and Bagwell-Kiwanis.

Monday, June 9, Bagwell-F.B. and A.C.B.-Lions.

Tuesday, June 10, Rotary-Bagwell and Kiwanis-F.B.

Thursday, June 12, A.C.B.-Kiwanis and Rotary-Lions.

Monday, June 16, Lions-Kiwanis and F.B.-Rotary.

Tuesday, June 17, A.C.B.-F.B. and Lions-Bagwell.

Thursday, June 19, Kiwanis-Rotary and A.C.B.-Bagwell.

League standings at the close of play May 12th are as follows:

First Baptist	3	0
Kiwanis	3	1
Lions	2	1
Avon Citrus	2	2
Bagwell	1	3
Rotary	0	4

SFJC Receives $23,291 from State

State fund allocations for South Florida Junior College in May are a staggering 1075 percent above the allocation for May, 1968.

In May, 1968, the SFJC allocation from state junior college funds was $1,983. This year South Florida state money comes to $23,291.

An Apartment or a front bedroom with twin beds For Rent. 509 South Highland Ave., Avon Park, GL 3-3502

WANTED
CLEAN USED CARS
CASH PAID
CHUCK'S CAR MART
GL 3-3255
U.S. 27 N., Avon Park

Refused To Pay For Food Draws Man $25 Fine Or 15 Days

Joe Drayton, of Lake Placid, who bought 99c worth of food at Lewis Truck Stop then refused to pay, was fined $25 or 15 days in County Court Tuesday for obtaining food with intent to defraud.

Arrested on the same charge, Rudolph Robinson, of Lake Placid, pleaded not guilty and his case was referred by County Judge Mervin Rehrer to the May term of court.

Delton Ray Locklear, of Lake Placid, who ran his car off County road South of Sebring near his home in April and damaged a Florida Power Co. pole, was fined on three charges. He was sentenced to three days and $50 or 15 days for leaving the scene of an accident; 30 days suspended for two years for failure to report an accident, fined $50 or 15 days and ordered to restore the power pole for failure to use due care.

Other fines, estreatures, and sentences for Highlands Countians were:

Paul M. Curlee, Avon Park, driving without a license (accident) $15 or five days; reckless driving, willful and wanton (accident) $150 or 30 days.

Mary Raczkowski, Avon Park, reckless display of firearms, $15 or five days, 30 day suspended sentence, gun impounded.

Davy Dinkens, Avon Park, drunk, $25 or 10 days.

L. E. Latham, Avon Park, failure to yield, $30 or 15 days.

Willie Lee Allen, Lake Placid, driving on wrong side of road, estreated $35 bond.

Betty Elizabeth Barlaug, Lake Placid, failure to use due care (accident) $25 or 10 days.

Arthur Nelson Dorman, Sebring, unlawful speed, estreated $25 bond.

Arthur Lee Cleveland, Sebring, failure to display vehicle inspection sticker, $25 or 10 days.

James Earl Peck, Avon Park, failure to yield, estreated $25 bond.

George Stansel, Sebring, drunk, estreated $25 bond.

Rosco Bell, Sebring, no drivers license, estreated $25 bond.

Holdorb Carston Heinlein, Sebring, disobeyed stop sign, $15 or five days.

Lyman Rodney Merriam, Sebring, unlawful speed, estreated $25 bond.

Carson Hunt, Sebring, no drivers license, estreated $50 bond.

James Alvin Trotter, Lake Placid, reckless driving, willful and wanton, $150 or 30 days.

Deborah Elaine Brewer, Avon Park, disturbing the peace, estreated $25 bond.

Donald James Booth, Avon Park, unlawful assembly, estreated $25 bond.

Glenda Dianne Flood, Avon Park, disturbing the peace, $25.

Michael Wayne Turner, Avon Park, unlawful assembly, estreated $25 bond.

Melle Sylvester, Sebring, trespassing, $25 or 10 days, 30 days, suspended.

Leroy Highnote, Lorida, profanity, $25 or 15 days.

William Clyde Brown, Lake Placid, failure to use due care, $25 or 10 days.

Arna Mae Ortiz, Avon Park, parking on roadway (accident) $20 or 10 days.

Lowell Vernon Ferguson, Jr., Avon Park, unlawful speed, $20 or 10 days.

Cases Heard In County Court

Arraignments of cases to be heard by County Court juries May 26 and 28 were conducted Wednesday morning by County Judge Mervin Rehrer.

More than half of those arraigned involved Highlands County accused.

Not guilty pleas were entered by:

Rudolph R. Robinson, Lake Placid, accused of concealing property under lien and obtaining a 99c lunch at Lewis Truck Stop and refusing to pay, accused with intent to defraud.

Jack Batts, Avon Park, selling alcoholic beverage to a minor.

Herbert Brattner, Sebring, failure to yield.

Johnny Dingle, Lake Placid, assault and battery.

Samuel Marion Salley, Lake Placid, disobeyed stop sign.

Virginia Bush, Avon Park, destroying personal property of another.

William E. Blakley, Lake Placid, vagrancy.

Violet Lanier, Lake Placid, contributing to delinquency of a minor by leaving children unattended.

Gloria Stark, Lake Placid, contributing to delinquency of a minor by leaving children unattended.

Stanford Stransberry, Avon Park, discharging firearms in a residential area.

Pleading nolo contendere (no defense) were:

Timothy Lee Braswell, Avon Park, accused of destroying personal property of another. Case to be disposed of June 17.

Corned Beef

Originally, a corn was any small substance, especially a seed or kernel. When beef was laid in brine to cure, it was sprinkled with corns of coarse salt. The process came to be known as "corning" the beef.

Barred From Parliament

Roman Catholics were barred from holding seats in Great Britain's Parliament until 1829, when the Catholic Emancipation Act was passed allowing them to become members.

Leroy Mulligan, Lake Placid, destruction of private property. Sentenced to three days in county jail, given credit for time served in jail which was four days and ordered released.

Rudolph R. Robinson, Lake Placid, worthless check, fined $30 or 15 days if restitution is made; if no restitution, 60 days in jail.

Willie Sanders, Jr., Lake Placid, petit larceny of a pistol, sentencing deferred until May 27.

Lewis Basil Gibbs of Sebring, accused of being drunk, estreated a $35 bond.

Ellen Hightower, Avon Park, pleaded guilty to reckless display of firearms and was referred to the probation officer for pre-sentence investigation.

Earl Enmund of Lake Placid, accused of assault and battery, estreated a $50 bond.

Emmett W. Fugate, Lorida, accused of assault and battery on Ruth Godwin O'Barr, pleaded guilty, was sentenced to 10 days, suspended, fined court costs of $15 or five days.

Factory Close-Outs Slight Rejects

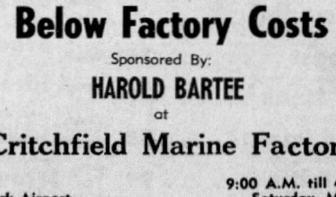

Structurally Sound **Cosmetic Defects Only**

Factory Sale Below Factory Costs

Sponsored By:
HAROLD BARTEE
at
Critchfield Marine Factory

Avon Park Airport
9:00 A.M. till 4:00 P.M. Saturday, May 17

On-The-Spot Bank Financing Available

Taxpayers, THINK Before You Impose HIGHER TAXES on Yourselves

Of 30,000 Citizens in Highlands County Only 6,000 Taxpayers Will Pay

It Is NOT YOUR Moral Obligation to Finance Schools Through Bond Issues

—Paid for by Group Opposed To Financing Through Bonds